

La Bohème
(La Bohème)

1988

Wednesday, November 16, 1988 7:30 PM
Saturday, November 19, 1988 1:00 PM
Tuesday, November 22, 1988 8:00 PM
Saturday, November 26, 1988 8:00 PM
Tuesday, November 29, 1988 8:00 PM
Friday, December 2, 1988 8:00 PM
Thursday, December 8, 1988 7:30 PM
Friday, December 9, 1988 8:00 PM
Sunday, December 11, 1988 2:00 PM

SFO_PUB_01_SFO_1988_02

Publications Collection

San Francisco Opera Archives



San Francisco
1988 SEASON
Opera

La Bohème

\$2.00

THE ART OF BEING UNIQUE



Cartier

J O A I L L I E R S

since 1847

231 Post Street, San Francisco (415) 397-3180



LOMBARDIA

1150 Lombard Street, San Francisco

It is a world unto its own. Lombardia is designed to reflect the classic grandeur of hillside villas and formal gardens that characterize northern Italy's Lombardia region, yet created for the finest in San Francisco living. Situated at the crest of prestigious Russian Hill, it is the City's crowning jewel. Its unique splendor combines exemplary Mediterranean design, exquisite gardens with landscaped piazzas and some of the most beautiful views in the world.

Lombardia is a world within a world. On every side are breathtaking views of San Francisco's most distinguished landmarks—the Golden Gate Bridge, Alcatraz Island, Telegraph Hill and the San Francisco–Oakland Bay Bridge. From within, Lombardia embraces you in its private, personal world of understated elegance. The Moorish, Mediterranean architecture is enhanced by dramatic loggia archways, belvederes and tiled roofs. Multi-level, landscaped piazzas with brightly colored annuals surrounding a central fountain echo the graceful elegance that characterizes the villas of northern Italy.

Private gardens and balconies enrich the pervading sense of spaciousness.

The exclusive homes in Lombardia will be available for purchase beginning in January 1989. Choose from nine exclusive penthouses, ten two- and three-story townhome villas, ten giardinis or thirteen residences. These homes range in size from under 1200 square feet to approximately 3400 square feet, including balcony and terrace areas.

Lombardia is an **ARMAX** development.

Shown by appointment only

(415) 921-1150

Marketed by McGuire Real Estate.

DIAMONDS AS EXCEPTIONAL
AS THE WOMAN WHO WEARS THEM.

BLACK, STARR & FROST

SAN FRANCISCO, CA • SOUTH COAST PLAZA, CA • NEW YORK, NY • TUCSON, AZ
GREENWICH, CT • HARTFORD, CT • STAMFORD, CT • BOCA RATON, FL
FT. LAUDERDALE, FL • PALM BEACH, FL • KENSINGTON, MD • SHORT HILLS, NJ
PLANO, TX • FAIRFAX, VA • MCLEAN, VA • MIDDLEBURG, VA

San Francisco Opera

Lotfi Mansouri, *General Director*

Sir John Pritchard, *Music Director*

La Bohème

1988 SEASON

FEATURES

- 26 **Puccini's Hymn to Youth** by William Mann
A refreshing look at Puccini's beloved perennial.
- 53 **Verismo on the Huang Po** by Nina Beckwith
Another chapter in the continuing story of San Francisco Opera Center's Oriental pursuits.
- 60 **Corporations and the Opera: An Unlimited Partnership** by Molly Roth
Business support of the arts as a two-way street.

DEPARTMENTS

- 10 Administration
13 Company Roster
14 1988 Season Repertoire
25 Box Holders
35 Artist Profiles
39 Cast and Credits
40 Synopsis
65 Extended Company Roster
69 Donor Benefits
70 Corporate Council
71 Medallion Society
76 Supporting San Francisco Opera
82 Services



COVER

Edgar Degas, 1834-1917

Madame Dietz-Monnin, 1879

Pastel, 23 $\frac{5}{8}$ x 17 $\frac{3}{4}$ in.

National Gallery of Art, Washington, D.C.

Gift of Mrs. Albert J. Beveridge in memory
of her aunt, Delia Spencer Field

Reproduced by kind permission

Editor: Koraljka Lockhart
Art Director: Frank Benson
Editorial assistant: Robert M. Robb
ISSN 0892-7189

Editorial offices: San Francisco Opera,
War Memorial Opera House,
San Francisco, CA 94102
Telephone: (415) 861-4008

SAN FRANCISCO OPERA MAGAZINE is published by THEATER PUBLICATIONS, INC., Michel Pisani, President, Florence Quartararo, Vice-President, Account Executives: Diane Noyes, Helen Parnisi, Cecilia Tajo. National Sales Representation Performing Arts Network, Irwin Fries, National Sales Director.

SAN FRANCISCO OPERA MAGAZINE—110 Gough Street, Suite 402, San Francisco, CA 94102, telephone (415) 554-0441. PERFORMING ARTS NETWORK, INC. includes PERFORMING ARTS MAGAZINE Los Angeles edition—2999 Overland Avenue, Suite 201, Los Angeles, CA 90064, telephone (213) 839-8000. PERFORMING ARTS MAGAZINE San Diego edition—612 Pennsylvania Avenue, San Diego, CA 92103, telephone (619) 297-6430. PERFORMING ARTS MAGAZINE Houston edition—2472 Bolsover, Suite 279, Houston, TX 77005, telephone (713) 524-3883. Regional Representatives: New York—PERFORMING ARTS NETWORK, INC. 19 West 12th Street, New York, NY 10011, telephone (212) 242-1940; Chicago—Warden, Kelley, Allen & Opfer, Inc., 2 North Riverside Plaza, Chicago, IL 60606, telephone (312) 236-2757; Detroit—Peter C. Kelly, Inc., 725 South Adams Road, Suite 260, Birmingham, Michigan 48009 (312) 642-1228.



MCCARTHY

From the Chairman of the Board and the President

We are pleased to welcome you to the 66th annual season of the San Francisco Opera, a season marked by many changes in the San Francisco Opera family. By now you are all aware of the arrival of Lotfi Mansouri, our new general director. He is no stranger to our audiences, having staged an astonishing 40 productions here in the last 25 years. So it is with great pleasure that we welcome him back as a permanent part of our Company and anticipate many fruitful years of collaboration under his artistic leadership.

Other changes over the last year have not been as happy, and it was with deep regret that we witnessed the passing of General Director Emeritus Kurt Herbert Adler and the resignation due to ill health of General Director Terence A. McEwen. Kurt Herbert Adler is universally acknowledged as the force that raised the San Francisco Opera to its remarkable status among the world's great opera houses during the 28 years that he led the Company. He was called the last of the old-time opera impresarios, and we shall not see his like again.

Terence McEwen had fewer years in which to give expression to his own personal vision for the Company, but his tenure was rich in outstanding new productions, including his world-

acclaimed *Ring* cycle, which continued to uphold the tradition of excellence of the San Francisco Opera. Terry's encyclopedic knowledge of opera and his great sense of humor will be fondly remembered by all of us. We wish him well in the future.

Our Board of Directors also suffered the loss of two great champions of opera in San Francisco with the passing of our Directors Emeriti Cyril Magnin and Mrs. Nion R. Tucker. Their generosity and enthusiasm will serve as an inspiration to the entire Board, which this year includes eight new members.

In looking at our repertoire this season, we have many old friends to thank for their generosity in underwriting productions, as well as new donors, whom we welcome with deepest thanks. Funds for our new *Parsifal* have been provided through the generosity of an anonymous friend, and we have the L.J. Skaggs and Mary C. Skaggs Foundation to thank for our production of *Maometto II*. Four production revivals have been generously underwritten: that of *L'Africaine* by the Sells Foundation; *The Rake's Progress* by Mr. and Mrs. Marshall Naify; *Così fan tutte* by the San Francisco Opera Guild; and *La Bohème* by the Bernard Osher Foundation. We also would like to express our gratitude to Mr. and Mrs. William Rollnick, whose financial assistance has made

possible most of this season's Supertitles.

As always, it is a privilege to be able to acknowledge our governmental funding sources, including such stalwarts as the National Endowment for the Arts and the California Arts Council. We also extend our deep gratitude to Grants for the Arts, Mayor Art Agnos and Chief Administrative Officer Rudolf Nothenberg, whose support has been most encouraging.

As in previous years, we extend our appreciation to the San Francisco Opera Guild, the Merola Opera Program, and the War Memorial Board of Trustees for their ongoing support.

We are further pleased to note this year's increase in our subscription base, but the reality of opera production is that ticket sales can cover only slightly more than half of our expenses. The interest of our audience in the magnificent art form of the opera has been amply demonstrated over the past years. With your continued support, and increased contributions wherever possible, we can together continue the glorious tradition of opera in San Francisco.

Reid W. Dennis, Chairman
Tully M. Friedman, President

MCGUIRE®

PHOTO: JOHN VAUGHAN RESIDENCE: MR. & MRS. GOODWIN STEINBERG U.S. PATENTS 2,936,009; 3,267,043; 2,937,142



You are cordially invited to visit a McGuire showroom accompanied by your interior designer or architect.

In San Francisco,
151 Vermont Street
at 15th,
(415) 986-0812.

In Los Angeles,
Pacific Design Center,
Space B542,
(213) 659-2970.

In Laguna Niguel,
23811 Aliso Creek Rd.,
Suite 190,
(714) 643-3025.

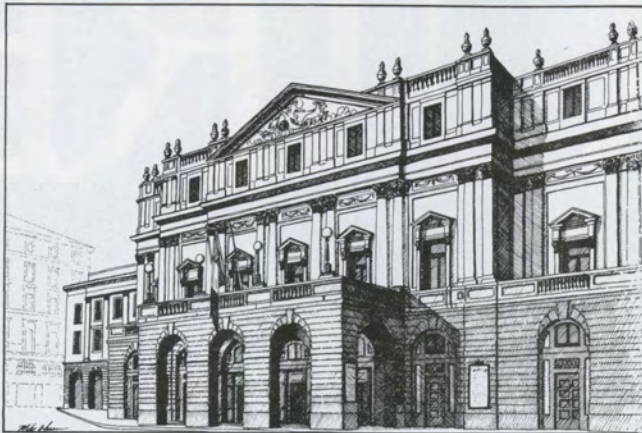

WHILE YOU MAY BE A
CONTINENT AWAY FROM LA SCALA,
YOU'RE ONLY FIVE BLOCKS FROM
EUROPEAN MOTORS, LTD.

MERCEDES BENZ ON VAN NESS AVENUE

We won't compare traditions but we are the oldest Mercedes Benz dealer in the Bay Area, with the most extensive facilities. A twenty car showroom—two



service departments and body shop. Now that you know where we are, come visit us. Our competitive pricing will be music to your ears.

European Motors, Ltd. • 950 Van Ness at O'Farrell St. • San Francisco • 673-2000



General Director's Message

Returning to San Francisco has always been a pleasure for me, but never more so than this year, as I embark upon my new position as general director of San Francisco Opera. Long before I received this appointment, I wrote in my autobiography that I regarded San Francisco Opera as my "home" company, and the important role it has played in my career and life cannot be overstressed. During my student years in Los Angeles, I came to know and love the operatic repertoire through San Francisco Opera performances, and my earliest participation was as a supernumerary with the Company during its tours to Los Angeles.

I've always been a great believer in the power of kismet, and I am convinced that way back when I first carried a spear in *Otello* I was already beginning to fulfill part of a grand design—a master plan of some sort that has now come full circle as I assume leadership of my "home" company.

In my work at other opera companies around the world, I have always used the excellence of San Francisco Opera productions as the standard against which all others must be measured. Now it is my fervent hope that I can contribute to the artistic growth and financial stability of this wonderful institution. To use whatever talents I may have been given, all of my energy, my fullest capabilities to maintain San Francisco Opera's status as one of the foremost performing arts organizations in the world—and to prepare the Company to enter the 21st century—that is my pledge to you, the San Francisco Opera family. I am delighted to join with all of you as together we embark upon the next stage in the continuing evolution of the most marvelous of art forms in this, the most marvelous of cities.

San Francisco Opera

Lotfi Mansouri, *General Director*

Sir John Pritchard, *Music Director*

ADMINISTRATION

Anthony B. Turney <i>Director of Administration</i>	Robert Walker <i>Business Manager/Director of Planning</i>	John Priest <i>Technical Director</i>	Julie LeVay <i>Director of Development</i>
Sarah Billingham <i>Artistic Administrator</i>	Gisela Fränken <i>Controller/Treasurer</i>	Tom Illgen <i>Director of Marketing</i>	Christine Bullin <i>Manager, S.F. Opera Center</i>
Clifford Cranna <i>Musical Administrator</i>	Matthew Farruggio <i>Production Supervisor</i>	Ian Robertson <i>Chorus Director</i>	Koraljka Lockhart <i>Publications Editor</i>
			Thomas J. Munn <i>Lighting Director/Design Consultant</i>

ADMINISTRATIVE STAFF

OFFICE OF THE GENERAL DIRECTOR

Marian Elizabeth Lever
Assistant to the General Director

Vivien Baldwin <i>Assistant to the Artistic Administrator</i>	Linda Jaqua	Tessa Bergen <i>Coordinator of Artists Services</i>
--	-------------	--

ACCOUNTING AND DATA PROCESSING

Keith Spindle <i>Accounting Supervisor</i>	Vera Barker <i>Payroll</i>	Sylvia Leung <i>Administrative Assistant</i>	David Powers <i>Accounts Payable</i>	Gery Anderson <i>Cashier</i>
	Gordon Taylor <i>Data Processing Manager</i>	Jackie Carter <i>Senior Programmer</i>		

DEVELOPMENT

Rosemarie Stock <i>Associate Director of Development</i>	Judith Loura <i>Assistant Director of Development/Grants</i>	Julianne J. Larsen <i>Assistant Director of Development/Individual Gifts</i>	Nancy Stryble <i>Assistant Director of Development/Support Systems</i>	Molly Roth <i>Writer</i>	Karen Ling Wong <i>Patron Services Coordinator</i>
Susan Alden <i>Gift Processing</i>	Winifred Arbeiter <i>Board Secretary</i>	Mary Elizabeth Foley <i>Fund Drive Associate</i>	Eden Hernandez <i>Clerk Typist</i>	Vicky O'Hara <i>Research Coordinator</i>	Marianne A. Welmers <i>Secretary to the Director</i>

COMPANY ADMINISTRATION

Adrian R. Fischer <i>Assistant Business Manager</i>	Judith Nitchie <i>Operations</i>	Diana Genovese <i>Personnel</i>	Anna Randolph <i>Administrative Assistant</i>	Steven White <i>Librarian</i>	Mickey Frettoloso <i>Supply Coordinator/Mailroom Services</i>	Janet Johnston <i>Reception</i>
--	-------------------------------------	------------------------------------	--	----------------------------------	--	------------------------------------

MERCHANDISING

Meigs Ingham <i>Merchandise Manager</i>	Elizabeth Wilson <i>Retail Sales Manager</i>	Gabrielle Harmer	Alba A. Surles
--	---	------------------	----------------

SALES AND PUBLIC RELATIONS

David Perry <i>Advertising Manager</i>	Thomas W. Giuliano <i>Projects Manager</i>	Robert M. Robb <i>Public Relations Associate</i>	John Schauer <i>Staff Writer</i>	Elizabeth Lynch <i>Public Relations Associate</i>
---	---	---	-------------------------------------	--

SEASON TICKETS

Richard Sparks <i>Subscription Manager</i>	Eliza McNutt	Richard Street
---	--------------	----------------

BOX OFFICE

Michael Thek <i>Box Office Manager/Treasurer</i>	Marcella Bastiani	Jeffrey Jensen	Bill Mathews	Lyle Snow	Marilyn Wilson <i>Telephone Sales</i>
					Ruth Van Slyke
					Marie Zahler

Pillsbury, Madison & Sutro
Legal Counsel

Deloitte Haskins & Sells
Certified Public Accountants

Coleman Souter
Kirk Frederick Graphics
Graphic Design

SAN FRANCISCO OPERA CENTER

Russ Walton <i>Business Manager/Development Officer</i>	Kathryn Cathcart <i>Director of Musical Studies</i>	Patrick Summers <i>Western Opera Theater Music Director</i>	Olivia Sears <i>Assistant to the Manager</i>	Robin Hodgkin <i>Presenter Services</i>
Chris Kohler <i>Operations Coordinator</i>	Tom Randolph <i>Office Manager/Volunteer Coordinator</i>	Jack Gwinn <i>Production Manager</i>	Debra Girard <i>Special Projects Coordinator</i>	Nina Beckwith <i>Publicity/Promotion Coordinator</i>

MEROLA OPERA PROGRAM

Stephen M. Smith <i>Management Consultant</i>	Joan Juster <i>Special Projects Coordinator</i>	Marian S. Reyes Janeth Villanueva <i>Secretary/Receptionist</i>	Anne Terrell <i>Financial Secretary</i>
--	--	---	--



THE DIAMONDS OF TIFFANY

The Diamonds of Tiffany. As exceptional as the woman who wears them.

TIFFANY & Co.

SAN FRANCISCO 252 GRANT AVENUE 94108 415-781-7000 ©T&CO. 1988

From left to right:

Gold and silver "Sirène" bracelet \$3,935.
Gold and silver "Gourmète anglaise"
necklace GM \$4,150. Silver "Chaîne
d'ancre" bracelet with double thread
GM \$1,750. Silver "Boucle d'attelage"
necklace \$4,795. Silver "Graines des
champs" bracelet GM \$875. Gold and
silver "Abelard" bracelet PM \$4,500.
Silver "Boucle d'attelage" bracelet
GM \$2,595. Yellow gold "Éloïse"
bracelet PM \$5,295. Yellow gold
"Graines des champs" necklace \$12,885.

HERMÈS. CHAIN REACTIONS.



San Francisco Opera

Lotfi Mansouri, *General Director*

Sir John Pritchard, *Music Director*

1988 Season

<p><i>Opening Night</i> Friday, September 9, 7:00 L'Africaine Meyerbeer Verrett, Swenson, Spence*; Domingo, Díaz, Devlin, Anderson, Delavan, Skinner, Rouleau Arena/Mansouri/W. Skalicki/A. Skalicki/ Munn/Ray* <i>1988 production underwritten through a generous gift from the Sells Foundation.</i></p>	<p>Tuesday, September 27, 8:00 L'Africaine Meyerbeer</p>	<p>Sunday, October 9, 2:00 Maometto II Rossini</p>
<p>Saturday, September 10, 8:00 The Rake's Progress Stravinsky S. Patterson, Christin, Vergara; Hadley* Shimell**, J. Patterson, Green, Travis* Mauceri/Cox/Hockney/Sullivan <i>Production originally made possible by a gift from the L.J. and Mary C. Skaggs Foundation; revival made possible by a generous gift from Mr. and Mrs. Marshall Naify.</i></p>	<p>Wednesday, September 28, 7:30 The Rake's Progress Stravinsky</p>	<p>Tuesday, October 11, 8:00 Der Fliegende Holländer Wagner Larson**, Young; Pederson, Ochman, Koptchak Kaltenbach/Calábria/Ponnelle/Halmen/ Munn</p>
<p>Tuesday, September 13, 7:30 L'Africaine Meyerbeer</p>	<p>Thursday, September 29, 7:30 Der Fliegende Holländer Wagner Polaski**, Young; Van Dam, Ochman, Koptchak* Kaltenbach/Calábria/Ponnelle/ Halmen/ Munn <i>Production originally made possible, in part, by the Gramma Fisher Foundation; revival made possible by a generous gift from Mr. and Mrs. Alfred S. Wilsey.</i></p>	<p>Thursday, October 13, 8:00 Così fan tutte Mozart</p>
<p>Thursday, September 15, 7:30 The Rake's Progress Stravinsky</p>	<p>Friday, September 30, 8:00 Maometto II Rossini</p>	<p>Saturday, October 15, 7:30 Der Fliegende Holländer Wagner Larson, Young; Van Dam, Ochman, Koptchak Kaltenbach/Calábria/Ponnelle/Halmen/ Munn</p>
<p>Friday, September 16, 8:00 L'Africaine Meyerbeer</p>	<p>Saturday, October 1, 8:00 Der Fliegende Holländer Wagner Martin, Young; Van Dam, Ochman, Koptchak Kaltenbach/Calábria/Ponnelle/Halmen/ Munn</p>	<p>Sunday, October 16, 2:00 Manon Lescaut Puccini Lorengar, Manhart; Dvorský, Vanaud*, Capecchi, Wunsch, Travis, Petersen, Skinner, Anderson, Potter Pritchard/Asagaroff/Klein/Mahoney/ Arhelger</p>
<p>Saturday, September 17, 8:00 <i>American Premiere</i> Maometto II Rossini Horne, Anderson*; Alaimo*, Merritt*, Tate, Wunsch Zedda/Frisell/Benois/Arhelger <i>Production underwritten by the generous grant from the L.J. and Mary C. Skaggs Foundation.</i></p>	<p>Sunday, October 2, 2:00 The Rake's Progress Stravinsky</p>	<p>Tuesday, October 18, 8:00 Così fan tutte Mozart</p>
<p>Sunday, September 18, 2:00 L'Africaine Meyerbeer</p>	<p>Tuesday, October 4, 8:00 The Rake's Progress Stravinsky</p>	<p>Wednesday, October 19, 7:30 Manon Lescaut Puccini</p>
<p>Monday, September 19, 8:00 Maometto II Rossini</p>	<p>Wednesday, October 5, 8:00 Der Fliegende Holländer Wagner Martin, Young; Van Dam, Ochman, Koptchak Kaltenbach/Calábria/Ponnelle/Halmen/ Munn</p>	<p>Friday, October 21, 8:00 Così fan tutte Mozart Csavlek, Montague, Rolandi; Gulyás, Dickson, Capecchi Bradshaw/Gleue/Ponnelle/Munn</p>
<p>Wednesday, September 21, 7:30 L'Africaine Meyerbeer</p>	<p>Thursday, October 6, 7:30 Maometto II Rossini</p>	<p>Saturday, October 22, 7:00 <i>New Production</i> Parsifal Wagner W. Meier*, S. Patterson, Panagulias*, Williams*, Manhart, Hoffman*, Spence; Kollo, Moll, Hynninen*, Berry, J. Patterson, Wunsch, Potter, Anderson, Ledbetter Pritchard/Joël/Halmen/Munn <i>Production made possible by a generous gift from a friend of San Francisco Opera.</i></p>
<p>Friday, September 23, 8:00 The Rake's Progress Stravinsky</p>	<p>Friday, October 7, 8:00 Der Fliegende Holländer Wagner Martin, Young; Van Dam, Ochman, Koptchak Kaltenbach/Calábria/Ponnelle/Halmen/ Munn</p>	<p>Sunday, October 23, 2:00 Der Fliegende Holländer Wagner Larson, Young; Van Dam, Ochman, Koptchak Kaltenbach/Calábria/Ponnelle/Halmen/ Munn</p>
<p>Saturday, September 24, 8:00 L'Africaine Meyerbeer</p>	<p>Saturday, October 8, 8:00 Così fan tutte Mozart Csavlek, Montague*, Rolandi; Gulyás, Dickson, Krause Bradshaw/Gleue*/Ponnelle/Munn <i>Production originally made possible by a grant from Crocker National Bank; revival made possible by a grant from the San Francisco Opera Guild.</i></p>	
<p>Sunday, September 25, 2:00 Maometto II Rossini</p>		

CARNEGIE HALL

The Triumphant Concert



Featuring:

- Le Violette (*Scarlatti*)
- Ave Maria (*Schubert*)
- Parmi veder le lagrime (*Rigoletto: Piave/Verdi*)
- Tre sonetti di Petrarca (*Liszt*)
- 'A Vucchella (*D'Annunzio/Tosti*)
- M'appari tutt'amor (*Martha: Flotow*)
- La Girometta (*Anon./Sibella*)

AVAILABLE ON LONDON CDS 421 526-2,
CASSETTES 421 526-4 and LPS 421 526-1

LIVE RECORDING OF THE
SOLD OUT
PERFORMANCE

Tuesday, October 25, 7:00 Parsifal	Wagner	Sunday, November 20, 1:30 La Gioconda	Ponchielli	Saturday, December 10, 1:00 <i>Family Matinee</i> La Bohème	Puccini
Wednesday, October 26, 8:00 Manon Lescaut	Puccini	Marton, Ciurca, Nadler; Polozov*, Ophof, Giaiotti, Irmiter*, Petersen, Pittsinger		Hartliep, Williams; Wunsch, Ledbetter, Potter, Skinner, Travis, Harper, Coles Fiore/Zambello/Mitchell/Button/ Munn	
Thursday, October 27, 7:30 Così fan tutte	Mozart	Kord/Ewers*/Brown/Munn/Sulich <i>Production originally made possible by a friend of the San Francisco Opera and the San Francisco Opera Guild.</i>		Saturday, December 10, 7:30 La Gioconda	Ponchielli
Friday, October 28, 7:00 Parsifal	Wagner	Monday, November 21, 8:00 Lady Macbeth of Mtsensk	Shostakovich	Sunday, December 11, 2:00 La Bohème	Puccini
Saturday, October 29, 8:00 Manon Lescaut	Puccini	Tuesday, November 22, 8:00 La Bohème	Puccini	(Same cast as December 9)	
Sunday, October 30, 2:00 Così fan tutte	Mozart	Wednesday, November 23, 7:30 La Gioconda	Ponchielli	** American opera debut * San Francisco Opera debut	
Tuesday, November 1, 8:00 Manon Lescaut	Puccini	Friday, November 25, 8:00 Lady Macbeth of Mtsensk	Shostakovich	All performances are in the original language with English Supertitles. Supertitles for <i>L'Africaine</i> , <i>The Rake's Progress</i> , <i>Maometto II</i> , <i>Manon Lescaut</i> , <i>Parsifal</i> , <i>Lady Macbeth of Mtsensk</i> , <i>La Bohème</i> and <i>La Gioconda</i> provided by a generous and most appreciated gift from William and Eloise Rollnick. <i>Così fan tutte</i> supertitles underwritten through a generous grant from American Express. Supertitles for <i>Der Fliegende Holländer</i> are underwritten through a grant from Pacific Gas and Electric Company.	
Wednesday, November 2, 7:00 Parsifal	Wagner	Saturday, November 26, 8:00 La Bohème	Puccini	Repertoire, casts and dates subject to change.	
Thursday, November 3, 7:30 Così fan tutte	Mozart	Sunday, November 27, 1:30 La Gioconda	Ponchielli	Box Office and telephone sales: (415) 864-3330.	
Friday, November 4, 8:00 Manon Lescaut	Puccini	Tuesday, November 29, 8:00 La Bohème	Puccini		
Sunday, November 6, 1:00 Parsifal	Wagner	Wednesday, November 30, 7:30 Lady Macbeth of Mtsensk	Shostakovich		
Tuesday, November 8, 7:00 Parsifal	Wagner	Thursday, December 1, 7:30 La Gioconda	Ponchielli		
Wednesday, November 9, 7:30 Manon Lescaut	Puccini	Friday, December 2, 8:00 La Bohème	Puccini		
Saturday, November 12, 8:00 Lady Macbeth of Mtsensk	Shostakovich	Saturday, December 3, 7:30 La Gioconda	Ponchielli		
Barstow, Golden*, de la Rosa, Ganz; Trussel, Lewis, Devlin, J. Patterson, Travis, Petersen, Skinner, Gudas, Coles, Anderson, Delavan, Potter Pritchard/Robertson (December 4)/ Freedman/W. Skalicki/Munn		Sunday, December 4, 2:00 Lady Macbeth of Mtsensk	Shostakovich		
Wednesday, November 16, 7:30 La Bohème	Puccini	Tuesday, December 6, 7:30 La Gioconda	Ponchielli		
Freni, Pacetti; Pavarotti, G. Quilico, Dickson, Ghiaurov, Tajo, Harper, Coles Severini**/Zambello/Mitchell/Button/ Munn <i>Production originally made possible by a gift in memory of George L. Quist; revival made possible by the Bernard Osher Foundation.</i>		Thursday, December 8, 7:30 La Bohème	Puccini		
Saturday, November 19, 1:00 La Bohème	Puccini	Friday, December 9, 8:00 La Bohème	Puccini		
Saturday, November 19, 8:00 Lady Macbeth of Mtsensk	Shostakovich	Gasdia*, de la Rosa; Lima, Malis, Delavan, Langan, Tajo, Harper, Coles Fiore/Zambello/Mitchell/Button/Munn		Tuesday, November 22 at 1:00 Friday, December 2 at 1:00 Wednesday, December 7 at 1:00	

san francisco
OPERA GUILD
presents

Opera for Young Audiences
La Bohème
Puccini/in Italian with English Supertitles

Tuesday, November 22 at 1:00
Friday, December 2 at 1:00
Wednesday, December 7 at 1:00

ROBERT CAHEN
AN EYE FOR OPERA

The Archives for the Performing Arts invites you to view its exhibition of photographs taken by Robert Cahen. Mr. Cahen began taking photos at the San Francisco Opera in 1962. Since that time he has photographed many legendary performers and more than 400 performances. The exhibition, located in the War Memorial Opera House Museum (box level, south side), is open to the public during Opera House performance hours, September 9, 1988 through January 6, 1989.

© 1988 CHANEL, INC. CHANEL®



CHANEL

CHANEL BOUTIQUE: 155 MAIDEN LANE, SAN FRANCISCO (415) 981-5500

MILAN · ROME · HONGKONG · LONDON
 MADRID · PARIS · GAND · AMSTERDAM
 DUSSELDORF · VIENNA · ROTTERDAM
 BEIRUT · TORONTO · DEN HAAG · BARI
 BRIUSSELS · PARMA · COMO · FIRENZE



SAN FRANCISCO
 It was Inevitable.

MaxMara
 THE STORE

175 POST STREET
 981-0900

San Francisco War Memorial Performing Arts Center

War Memorial Opera House
 Owned and operated by the City and County
 of San Francisco through the Board of
 Trustees of the War Memorial.

The Honorable Art Agnos
 Mayor, City and County of San Francisco.

TRUSTEES

Claude M. Jarman
President

Thomas E. Horn
Vice President

Alan D. Becker
 Fred Campagnoli

Mrs. Joseph D. Cuneo

Mrs. Walter A. Haas, Jr.

Sam K. Harrison

Krikor G. Krouzian

Mrs. John Ward Mailliard III

Mrs. George R. Moscone

Darrell J. Salomon

Thelma Shelley
Managing Director

Elizabeth Murray
Assistant Managing Director

San Francisco Opera Guild

Mrs. Mark R. Hornberger
President

Mrs. Patricia Mangan
Vice President - Administration
 Mrs. W. Alexander Hawksbee
Vice President - Chapters

Mrs. Bill R. Poland
Vice President - Development

Mrs. David Hartley
Vice President - Education

Mrs. Philip A. Brandmeier
Vice President - Fund Raising

Mrs. James Duryea, Jr.
Secretary

Mrs. Rush M. Manbert
Treasurer

Miss Katharine Hanrahan
Member-at-Large

Mrs. Hugo M. Friend, Jr.
Ex-Officio Member

Mrs. Philip Grossi

Ex-Officio Member

Mrs. Mark O. Kasanin

Ex-Officio Member

Mrs. John Renshaw

San Francisco Opera Liaison

Carla R. Fawcett
Administrator

Patricia L. Viera

Executive Secretary

Beresford Amoroso

Events Coordinator

Gwendolyn Goguelet

Reception

When it makes me feel good...

I always do it

Diamondair
The Legend
 Cubic Zirconia Jewelry Set in 14 Karat Gold.
Saks Fifth Avenue
 and select stores

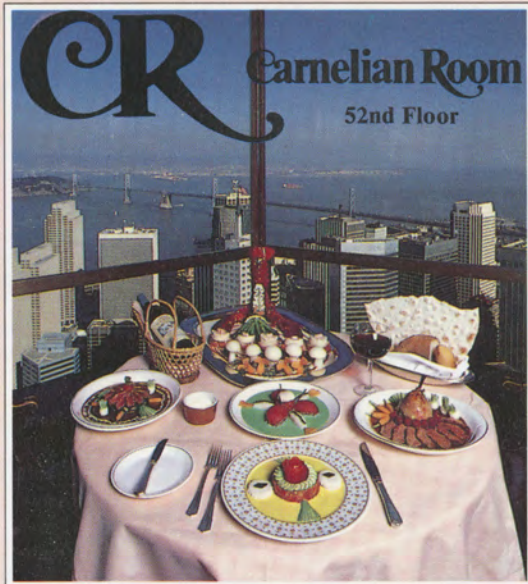

SAN FRANCISCO OPERA MAGAZINE READERS
are invited to

Dinner for Two for \$49.50

*Complete with Wine
Tax and gratuity not included*

Bank of America Center, 555 California St. 52nd Fl., San Francisco
Reservations required. Please call (415) 433-7500.

OFFER EXPIRES MARCH 31, 1989. (Not Valid Dec. 31 or Feb. 14.)

CR
DISCOVERY MENU

Experience award-winning American Seasonal Cuisine
while overlooking everyone's favorite city—
52 floors above it all.

APPETIZERS
(Please select one)

San Francisco Crab and Seafood Chowder
Vegetable Terrine with Smoked Salmon Dill and Lime Sauce
Prosciutto Ham with Fresh Melon
California Mixed Field Greens with Roasted Pine Nuts

ENTREES
(Please select one)

Fricandeau of Eastern Veal with Red Pepper, Duchesse Potato, Natural Juices
Broiled Pacific Salmon Bearnaise Sauce
Tomato Pasta Shells with Sauteed Bay Scallops, Garlic and Basil Sauce
Chicken Masscotte with Fresh Artichokes and Mushrooms
Sauteed Rex Sole with Toasted Almonds
Broiled New York Steak with Marrow Roasted Shallot Butter

DESSERTS
(Please select one)

Strawberries Carnelian Cheesecake
Chocolate Mousse Hot Fudge Sundae
Coffee or Tea

WINES

Napa Ridge Chardonnay or Napa Ridge Cabernet Sauvignon

Carnelian Room

\$49.50 for Two, Complete. Hours: 6 pm–10:30 pm, seven days. Subject to availability.

Claremont Rug Co.

FINE ORIENTAL CARPETS FOR THE HOME & OFFICE



Hadji Jallili Tabriz Carpet

First half 19th Century

Call or write for our free 20-page, full-color brochure.

6087 CLAREMONT AVENUE • OAKLAND, CA 94618 • (415) 654-0816 • OPEN 7 DAYS 11-6
20 MINUTES FROM DOWNTOWN SAN FRANCISCO • ¼ MILE FROM CLAREMONT RESORT HOTEL

Jan David Winitz, Owner

Tommy Toy's

HAUTE CUISINE CHINOISE

1988 Dining Distinction Award

"Where else but in San Francisco might you find such an exquisite Chinese dining room? The inspiration came from the 19th-century Empress Dowager's reading room, translated here with a visual feast of treasures. The cuisine, equally upscale, is a marriage of two great cuisines, French and Chinese."
Travel / Holiday Magazine

"Unsolicited testimonial: Tommy Toy . . . serves the most elaborate Chinese food in town."
Herb Caen—San Francisco Chronicle

" . . . at Tommy Toy's, where everything was so good that you just didn't want to stop eating . . . Toy's is one of the most opulent restaurants in town . . . The service is extremely attentive, like eating in another era . . ."
★★★ Jim Wood,
San Francisco Examiner

"Whatever your choice, the food is prepared with a light refined touch, and the presentations are carefully stylized to amaze the eyes as well as the palate."
Who's Who in America's Restaurants

"In a city of restaurants offering every conceivable form of Chinese cuisine, one stands out above the rest—Tommy Toy's."
It's Your San Francisco

655 MONTGOMERY STREET
MONTGOMERY-WASHINGTON TOWER
SAN FRANCISCO, CA 94111
415-397-4888

RESERVATIONS ACCEPTED
LUNCHEON AND DINNER

San Francisco Opera Association

OFFICERS

REID W. DENNIS, *Chairman*
TULLY M. FRIEDMAN, *President*
THOMAS TILTON, *Executive Vice President*
BERNARD OSHER, *Vice President and Treasurer*
WILLIAM W. GODWARD, *Vice President*
MRS. GORHAM B. KNOWLES, *Vice President*
WALLACE KAAPCKE, *Secretary*

BOARD OF DIRECTORS

MR. SAMUEL H. ARMACOST
MR. H. JESSE ARNELLE
MR. WALTER M. BAIRD*
MR. JOHN M. BASLER
MRS. JOACHIM BECHTLE
MR. J. DENNIS BONNEY
MAJOR GENERAL HARRY W. BROOKS, JR.
MR. JOHN M. BRYAN*
DR. RONALD E. CAPE
MR. JOHN B. CELLA II
MR. DAVID M. CHAMBERLAIN
MRS. CARLTON C. COOLIDGE
MRS. WARREN J. COUGHLIN*
MR. JAMES F. CRAFTS, JR.
DR. ALEXANDER D. CROSS
MRS. JOSEPH D. CUNEO*
MRS. RALPH K. DAVIES
MR. HARRY de WILDT
MR. REID W. DENNIS*
MR. ORLANDO DIAZ-AZCUY
MR. RAY DOLBY
MR. MYRON DU BAIN*
MRS. LENNART G. ERICKSON
MR. TULLY M. FRIEDMAN*
MR. ALFRED FROMM
MRS. MILO S. GATES
MRS. GORDON P. GETTY
MR. WILLIAM W. GODWARD*
MR. RICHARD J. GUGGENHIME, JR.*
MR. PRENTIS COBB HALE*
MRS. RICHARD C. HAM
MRS. WILLIAM H. HAMM III
MRS. SCOTT R. HELDFOND
MRS. WILLIAM R. HEWLETT
MR. REUBEN W. HILLS III*
MR. ROBERT G. HOLMES
MRS. MARK HORNBERGER
MISS MARILYN HORNE
MRS. GEORGE H. HUME
MR. PHILIP M. JELLEY*
MRS. CHARLES B. JOHNSON
MR. FRANKLIN P. JOHNSON, JR.
MR. WALLACE L. KAAPCKE*
MRS. GORHAM B. KNOWLES*
MR. SCOTT C. LAMBERT
MRS. THEODORE B. LEE
MR. ROBERT C. LEEFELDT
MISS SYLVIA R. LINDSEY*
MRS. EDMUND W. LITTLEFIELD
MR. RICHARD B. MADDEN
MRS. JOHN W. MAILLIARD III
MR. TERENCE A. McEWEN
MR. JOHN C. McGUIRE
MRS. JAMES K. McWILLIAMS
MR. JOHN R. METCALF
MRS. LAWRENCE V. METCALF
MR. OTTO E. MEYER
MR. PAUL J. MUNDIE
MR. BERNARD OSHER*
MRS. SUNO OSTERWEIS
MRS. GEORGE OTTO
MR. EVERT B. PERSON
MR. HARRY POLLAND
MRS. HARRIET MEYER QUARRÉ*
MR. CARL E. REICHARDT
MRS. JOHN P. RENSHAW*
MS. W. ALMA ROBINSON
MR. ARTHUR ROCK
MR. WILLIAM D. ROLLNICK*
MRS. MADELEINE H. RUSSELL
MR. JAMES H. SCHWABACHER*
MRS. JOHN E. SELLS
MRS. L.J. SKAGGS
MRS. MURIEL McKEVITT SONNÉ
MRS. RICHARD L. SWIG
MR. THOMAS TILTON*
MR. BROOKS WALKER, JR.
MRS. RICHARD C. WALKER
MRS. EDMOND C. WARD
MRS. PAUL L. WATTIS*
MRS. HARRY WETZEL
MR. CLEM WHITAKER, JR.*
MRS. RODNEY WILLOUGHBY
MR. ALFRED S. WILSEY*
MRS. ALFRED S. WILSEY*
MR. OSAMU YAMADA
MR. ALDEN YATES*
MR. R. GWIN FOLLIS
Director Emeritus

*Member, Executive Committee

San Francisco Opera General Directors

GAETANO MEROLA, Founder and General Director, 1923-1953
KURT HERBERT ADLER, Artistic Director, 1953-1957
General Director, 1957-1981
General Director Emeritus, 1982-1988
TERENCE A. McEWEN, General Director, 1982-1988
General Director Emeritus, 1988-

Artists

ARTISTS

June Anderson*
Josephine Barstow
Judith Christin
Cleopatra Ciurca
Etelka Csavlek
Evelyn de la Rosa
Mirella Freni
Sara Ganz
Cecilia Gasdia*
Emily Golden*
Nikki Li Hartliep

Wendy Hoffman*
Marilyn Horne
Sophia Larson**
Pilar Lorengar
Emily Manhart
Janis Martin
Eva Marton
Waltraud Meier*
Diana Montague*
Sheila Nadler
Sandra Pacetti*

Ann Panagulias*†
Susan Patterson
Deborah Polaski**
Gianna Rolandi
Patricia Spence*†
Ruth Ann Swenson
Victoria Vergara
Shirley Verrett
Janet Williams*†
Cristiane Young

Simone Alaimo*
Kevin Anderson*†
Walter Berry
Renato Capecchi
Mark Coles
Mark Delavan
Michael Devlin
Stephen Dickson
Justino Díaz
Plácido Domingo
Peter Dvorský
Nicolai Ghiaurov
Bonaldo Giaiotti
Jonathan Green
Paul Gudas
Dénes Gulyás
Jerry Hadley*

Daniel Harper
Jorma Hynninen*
Kristopher Irmiter*
René Kollo
Sergei Koptchak*
Tom Krause
Kevin Langan
Victor Ledbetter†
William Lewis
David Malis
Chris Merritt*
Kurt Moll
Wieslaw Ochman
Cornelis Ophof
James Patterson
Luciano Pavarotti

Monte Pederson
Dennis Petersen
David Pittsinger
Vyacheslav Polozov*
Thomas Potter†
Gino Quilico
Joseph Rouleau
William Shimell**
Philip Skinner
Italo Tajo
Robert Tate
Dale Travis*†
Jacque Trussel
Marcel Vanaud*
José Van Dam
Douglas Wunsch†

CONDUCTORS

Maurizio Arena
Richard Bradshaw
John Fiore
Jerôme Kaltenbach

Kazimierz Kord
John Mauceri
John Pritchard

Ian Robertson
Tiziano Severini**
Alberto Zedda

STAGE DIRECTORS

Grischa Asagaroff
Vera Lúcia Calábria
John Cox
Anne Ewers*

Gerald Freedman
Sonja Frisell
Jutta Gleue*

Nicolas Joël
Lotfi Mansouri
Francesca Zambello

PRODUCTIONS DESIGNED BY

Nicola Benois
Zack Brown

Pet Halmen
David Hockney

Allen Charles Klein
David Mitchell
Jean-Pierre Ponnelle

COSTUME DESIGNERS

Jeanne Button Walter Mahoney Amrei Skalicki

CHOREOGRAPHERS

Robert Ray* Vassili Sulich

**American opera debut *San Francisco Opera debut † Adler Fellow

BILLYBLUE



Stanley Eichelbaum's

CAFE MAJESTIC



An elegantly restored Victorian dining room specializing in recipes of Old San Francisco.

"San Francisco's Most Romantic Restaurant..."

Focus Magazine

Every dish is superior..."

Esquire

"Eating here is pure pleasure..."

San Francisco Chronicle

1500 Sutter (at Gough)
776-6400 Reservations
Valet Parking • Music Nightly

*A luxurious
smile is not
an accessory...
It's a necessity.*



Jeffrey L. Katz D.D.S.

opera plaza

601 van ness ave. 2020
cosmetic dentistry
general dentistry

776 - 4133



1630 Powell Street
San Francisco
(415) 397-4339

Chef De Cuisine and Co-Owner "Jacky Robert"

CHORUS

Joan Beal
Jillian Beckwith
Julianne Booth
Robert Irene Bowman
Hilda Chavez
Marcie Conant
Pamela Dale
Dotty Dean
Julie DeSollar

Joy Maureen Flynn*
Joy Graham
Ann Hughes
Christina Jaqua
Dallas Lane*
Tamaki McCracken
Irene Moreci
Sharon Navratil
Alexandra Nehra*
Rose Parker

Ellyn Peabody
Christine Reimer
Sue Ellen Scheppke
Shelley Seitz-Saarni
Claudia Siefer
Jennifer Smith
Page Swift*
Donna Maria Turchi
Lia Eliopoulos Zeissig

Daniel Becker-Nealeigh*
David Burnakus
Ric Cascio
David Cherveney
Edward Corley
Jim Croom*
Frank Daniels
Robert Delany
Henryk De Rewenda
Paul Gudas*
Alex Guerrero, Jr.*

Cameron Henley*
Gerald Johnson*
Ken Johnson
Eugene Lawrence
Kenneth MacLaren
Kenneth Malucelli
Frederick Matthews*
James Meyer
Raymond Murcell*
Daniel Pociernicki
Valery Portnov*

Robert Price
Kenneth Rafanan*
Tom Reed
Lawrence Rush*
Sigmund Seigel*
Dan Stanley
Steven Stein
Jere Torkelsen*
William Tredway
Don Tull

*Also appearing in solo parts.

EXTRA CHORUS

Kathy Anderson
Candida Arias-Duazo

Beverley Finn
Lisa Louise Glenister

Lola Lazzari-Simi
Bonnie Shapiro

John Beauchamp
William Carroll
Joseph Correllus
Gregory de Silva
Peter Girardot
John L. Glenister
Gerald Hennig

Dennis Jones
Conrad Knipfel
Gregory Marks
John Musselman
Eugene Naham
Stephen Oakey
Robert Romanovsky

Karl O. Saarni
James Shields
Erich Stratmann
Randel Wagner
Steven Williams
Clifton Word

DANCERS

Jill Albertson
Nora Heiber
Marina Hotchkiss

Carolyn Houser
Marilyn Miller
Debra Rose

Kathryn Roszak
Ursula Sapien
Katherine Warner

Bobby Aames
Gregory Dawson
Frank Dellapolla

Geoffrey Hipps
Daniel Ray
Richard Redlefsen

Keith Schaeffer
Ryan Brooke Taylor

BOYS CHORUS

David Alderman
Kevin Angstenterger
Frederick Balcomb
Roderick Ballelos
Roberto Barrueto
Bernard Bowen
Adriel Brito
Jen Chang
Weldon Cheung
Jason Cortez
Michael Davis
Francisco Dias
Michael Dobson
Nathan Emge
Iain Fry

Joseph Glauberman
Michel Gulick
Matthew Hammond
Ryle Hetzel
David Hu
Marc Hutchinson
Gene Jackson
Ross Jensen
Scott Kronmiller
Jared Mariconi
Kirk McCutcheon
Norman Moy
Colin Nicholas
Gregory North
Grael Norton

Joseph Penrod
Shange Petrini
Gabriel Pinkerton
Eric Quijano
Patrick Robertson
Paul Ryan
Jaime Schmiechen
Toby Stewart
Michael Stith
Neil Sugay
Stephen Sugay
Peter Tebault
Colin Trevorrow
John Wheeler-Rappe

GIRLS CHORUS

Julie Ancheta
Hannah Appel
Victoria Barrett
Danielle Bush

Pauline Chew
Rachel Goldsmith
Amy Harris
Misuzu Ito

Lee Menzies
Abigail Ramsden
Elaine Robertson
Mirabai Weismehl

SUPERNUMERARIES

Traudi Albert
Pat Angell
Elayne Ashman
Karen Bailey
Phyllis Blair
Paige Bonnavier
Katherine Brazaitis
Dorothy Brown
Madeline Chase
Kay Cheatham
Phoebe Ciaffi
Jamie Daniels
Renée DeJarnatt

Carol Dunlap
Ann Fitzgerald
Diane Graham
Joan Imbeau
Esther Jennings
Joan Kwansa
Francesca Leo
Jan Moody
Dorothy Papo
Virginia Persson
Molly Roth
Louise Russo

Stephanie Salter
Ellen Sanchez
Christine Seigel
Valentina Simi
Stella Tatro
Beverly Terry
Karen Topp
Sally Warren
Lisa Waters
Carolyn Waugh
Susan Weiss
Laurel Winzler

Gene Angell
Victor Banis
Stephen Bartlett-Ré
Bob Belt
Michael Berkowitz
Vincent Brooks
Phil Campbell
Tom Carlisle
Roy Castellini
David Clover
Rudy Cook
Copley Crosby
Kermit Duval
Peter Farriday
Peter Felleman
Mickey Frettoloso
Eugenio Gamez
Tom Giuliano

Richard Goldman
Albert Goodwyn
Terry Gordon
Rick Guydesen
Bill Higgins
Willard Holden
Mark Huelsmann
Clint Jennings
Keith Kamrath
Joe Kelley
Dan Kyte
David Larson
Neil Larson
Greg Lawrance
Nelson Luesse
Allan Miller
Matt Miller
Ian Mishkin

Edwin Morse
Paul Newman
Barry Nielsen
Dick Pallowick
Mike Pesavento
Harrison Pierce
Bill Randol
Paul Ricks
Mike Schoch
Steve Siegelman
Ray Souza
Max Subervi
Alvin Taylor
Michael Temlin
Tony Welch
Joe Willis
Bruce Woodward

Aprile Millo

Sunday, May 7, 2 pm
Zellerbach Hall:
\$22, \$17.50, \$13

Exclusive Bay Area Appearance!

"A voice of extraordinary breadth, warmth and richness." Martin Bernheimer,
Los Angeles Times

For tickets and info call
642-9988. Also available
at BASS/Ticketmaster,
STBS/Union Square.

CALPERFORMANCES
University of California at Berkeley

*In the new fashionable
area of the city*

Matsuri

AUTHENTIC JAPANESE CUISINE
395 Hayes Street at Gough
(415) 552-1151

One block behind
the Opera House and
Davies Symphony Hall

LUNCHES:

Monday—Friday from 11:30 to 2:00 pm

DINNERS:

Monday—Saturday from 5:00—10:00 pm

*Academics in Harmony
with the Arts*



San Francisco Waldorf School

Established 1979
Kindergarten through Eighth Grade

2938 Washington St. • 94115
931-2750

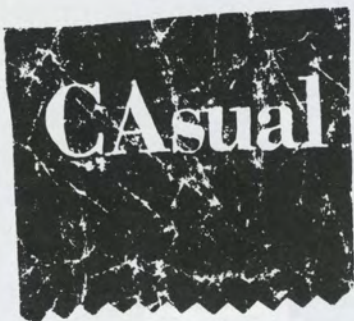

California
CAFE
BAR & GRILL

The Embarcadero at Broadway,
San Francisco 433-4400
MILL VALLEY • PALO ALTO • YOUNTVILLE

San Francisco Opera Orchestra

Mary Hargrove, *Orchestra Manager*
Francesca Lewis, *Assistant*

1st VIOLIN

Zaven Melikian *Concertmaster*
Adolf Bruk *Assistant Concertmaster*
Ferdinand Claudio
William E. Pynchon *Assistant Principal*
William Rusconi
Agnes Vadas
Lev Rankov
Barbara Riccardi
Robert Galbraith
Janice McIntosh
Leonid Igudesman
Julia Skiff

2nd VIOLIN

Virginia Price-Kvistad *Principal*
Martha Simonds *Associate Principal*
Eva Karasik
Lani King
Gerard Svazlian
Linda Deutsch
Laura Kobayashi
Beni Shinohara
James Dahlgren

VIOLA

Alison Avery *Acting Principal*
Sergei Rakitchenkov *Acting Associate
Principal*
Jonna Hervig
Natalia Igudesman
Patricia Wells*
Paul Ehrlich
David George

CELLO

David Kadarauch *Principal*
Thalia Moore *Associate Principal*
David Budd
Helen Stross
Victoria Ehrlich
Emil Miland

BASS

Charles Siani *Principal*
Jon Lancelle *Associate Principal*
Steven D'Amico
Shinji Eshima
Philip Karp

FLUTE

Alan Cox *Principal*
Julie McKenzie
James Walker

PICCOLO

James Walker

OBOE

James Matheson *Principal*
Deborah Henry *Assistant Principal**
Raymond Dusté

ENGLISH HORN

Raymond Dusté

CLARINET

Philip Fath *Principal*
Joanne Burke Eisler
Gregory Dufford

E-FLAT CLARINET

Joanne Burke Eisler

BASS CLARINET

Gregory Dufford

BASSOON

Rufus Olivier *Principal*
Jerry Dagg
Robin Elliott

CONTRABASSOON

Robin Elliott

HORN

William Klingelhoffer *Principal*
David Sprung *Principal*
Carlberg Jones
Brian McCarty
Lawrence Ragent

TRUMPET

James Miller *Principal*
William Holmes
Timothy Wilson

TROMBONE

McDowell Kenley *Principal*
Donald Kennelly
John Bischof

TUBA/CIMBASSO

Robert Z.A. Spellman

TIMPANI

Elayne Jones

PERCUSSION

Richard Kvistad *Principal/Associate
Timpani*
Raymond Froehlich

HARP

Anne Adams *Principal*
Marcella DeCray

LIBRARIAN

Lauré Campbell
Pam Nadeau *Assistant*

*Associate Principal for *The Rake's Progress*
and *Der Fliegende Holländer*.

*Principal for *Maometto II* and *La Gioconda*

Box Holders

SERIES A BOX HOLDERS

A

Mr. and Mrs. Ransom S. Cook
Werner Erhard
Dr. and Mrs. Jeff Hays

B

Mrs. A. Adrian Gruhn
Mr. and Mrs. Robert McNeil
Mrs. Jacob Gould Schurman, III

C

Carol Bettilyon
Werner Erhard
Dr. and Mrs. Robert L. Jagger
Dr. and Mrs. Bruno Ristow

D

Mrs. Robert W. Cahill
Mr. and Mrs. Robert C. Harris
Mr. and Mrs. John C. McGuire
Judge and Mrs. William H. Orrick, Jr.

E

Mr. and Mrs. Gordon P. Getty
Donna Long
Mr. and Mrs. John P. Renshaw
Gene Steil
Mrs. Clarence J. Woodard

F

Mr. and Mrs. Sheldon G. Cooper

G

Mr. and Mrs. John E. Sells
Mrs. Brooks Walker
Mr. and Mrs. Brooks Walker, Jr.

H

Mrs. Angelina Genaro Alioto
Mr. and Mrs. J. Frank McGinnis
Mr. and Mrs. William J. Purdy, Jr.
Mr. and Mrs. Richard Swig

J

Mr. and Mrs. Joachim Bechtle
Mr. and Mrs. F. Warren Hellman
Mrs. Elaine McKeon
Mr. and Mrs. William Rollnick

K

Mr. and Mrs. William R. Hewlett
Mr. and Mrs. Edmund W. Littlefield

L

Mrs. Geraldine Grace Benoist
Mrs. Edward T. Harrison
Mr. and Mrs. Evert B. Person

M

Mr. and Mrs. Josef Betz
Mrs. Delia Fleishhacker Ehrlich
Mr. and Mrs. Mortimer Fleishhacker, III
Mr. and Mrs. Marshall Naify

N

Reid W. Dennis, Chairman of
the Board, and Mrs. Dennis
Tully M. Friedman, President and Chief
Executive Officer, and Mrs. Friedman
Lotfi Mansouri, General Director,
and Mrs. Mansouri

O

Mr. and Mrs. Adolphus Andrews, Jr.
Mr. and Mrs. Gorham B. Knowles
Mrs. George A. Pope
Mr. and Mrs. Alfred S. Wilsey

P

Mr. G. Gordon Bellis
Mr. and Mrs. Reuben W. Hills, III
Mrs. Muriel McKeivitt Sonné
Mr. and Mrs. Rodney E. Willoughby

Q

Mr. and Mrs. Ray Dolby
Mr. and Mrs. James K. McWilliams
Mr. and Mrs. Walter Newman

R

Mr. and Mrs. Warren J. Coughlin
Mr. and Mrs. Richard C. Ham
Mr. and Mrs. Jaquelin H. Hume
Mr. and Mrs. John S. Logan

S

Mr. and Mrs. Carlton C. Coolidge
Mrs. Walter A. Haas
Mr. and Mrs. Fred Kohlenberg
Mrs. Daniel Koshland

T

Mr. and Mrs. John B. Cella, II
Mr. and Mrs. Scott R. Heldfond
Mr. and Mrs. Robert C. Leafeldt

U

Mr. and Mrs. Malcolm Cravens
Mrs. Charles L. Harney
Mrs. Paul L. Wattis

V

Mr. and Mrs. Harry deWildt
Mr. and Mrs. Prentis Cobb Hale
Mr. and Mrs. William H. Hamm, III
Mr. and Mrs. John N. Rosekrans

W

Mr. and Mrs. Howard H. Leach
Mrs. Richard K. Miller
Mrs. Augustus Taylor

X

Mrs. Ebe Cella Turner
Mrs. Lloyd Yoder

Y

Mr. and Mrs. Burlington Carlisle
Mr. and Mrs. Robert G. Holmes
Dr. and Mrs. Richard Kunin

Z

Mr. and Mrs. George Dyer
Mr. and Mrs. Lennart G. Erickson
Mr. Clem Whitaker, Jr.



*For All
The World's
A Stage...*

**Bari Makeup Artistry
By Appointment
(415) 530-3445**



HOME
Accents

**"A PICTURE IS WORTH
A THOUSAND WORDS"**

• Fine Linens • Silver Gifts
• Baskets • Photo Frames
• Potpourri

1801-A FILLMORE
San Francisco • CA • 94115
(BETWEEN BUSH AND SUTTER)

(415) 931-7380

Puccini's Hymn to Youth

By WILLIAM MANN

Most of my favorite operas are about energetic young people, at least people under 40, when life is supposed to begin; coincidentally enough, opera and drama is most often about young people; elderly heroes or protagonists, like King Lear, were dramatic rarities until modern times.

Puccini's masterpiece *La Bohème* conforms to this tradition; apart from Benoit and Alcindoro, who are fleeting jokes about geriatric wolves, the main characters are well under 25, and the whole opera is an evocation of penurious youth, our years immediately after school; the enthusiasms, the amours, the laughter and the tears. When you are in your teens, leaving home maybe, and in love all the time, an encounter with *La Bohème* may well enslave you to the music for the rest of your life.

When I first caught the *Bohème* bug, I had to learn the piece so that I could sing it to myself whenever I wanted to—not just the tunes, but the whole score. Some of my elders regarded my task as a waste of time: Puccini was a much less estimable composer, for them, than Beethoven or Brahms, whose works I should have been learning instead. What I learned from *La Bohème*, however, was just as precisely and classically structured as any of the Mozart and Beethoven I'd previously learned by heart, and much more complicated, being Romantic music of the 1890s. In the

William Mann is the author of books on the operas of Mozart and Richard Strauss. He recently retired from the staff of The Times, London, after 34 years, 22 of them as chief music critic. He is an associate editor of Opera magazine.

(Right) End of Act I of *La Bohème* in the current San Francisco Opera production, as seen in 1986, at which time the young lovers were portrayed by Nelly Miricioiu and Alberto Cupido. SCHERL

Puccini operatic canon of nine works, ignoring the first two attempts, and separating the *Trittico* into component parts, *La Bohème* comes second, after *Manon Lescaut*. I love them all, from *Manon Lescaut* to *Turandot*, and I intensely admire Puccini's instant acceptance of modernism in music, his habit of integrating whatever was then new into his own creative vocabulary, and paying back the

loan in sheer quality of musical invention. The paragon among them all, the flawless diamond, was always, and for me will always be, *La Bohème*, the finest musical structure Puccini ever created, a piece of music that touches perfection and remains, like some of Mozart's greatest compositions, one that cannot technically be faulted.

Its basis is a collection of serial maga-

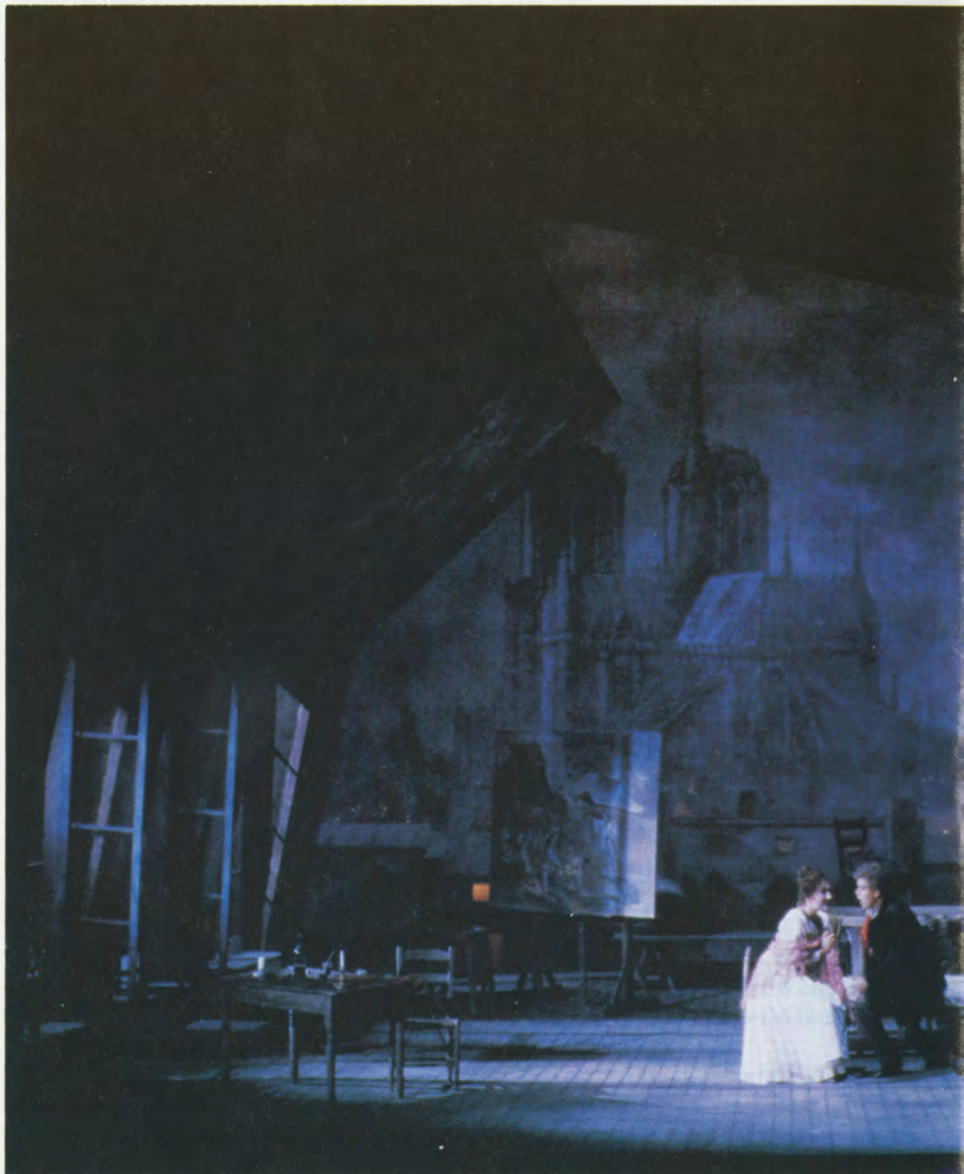

zine stories called *Scenes of Bohemian Life*, written in Paris by Henri Mürger and published as a book in 1848, then turned into a play. Sometime around 1892 Puccini, remembering his own hard-up student years, responded creatively and got two able librettists, Illica and Giacosa, to make him a text for an opera. He soon discovered that his colleague Leoncavallo (the composer of *Pagliacci*) was at work on



(Above) In 1948, 40 years ago, a young man was in his U.S. debut season with the San Francisco Opera: Italo Tajo. His actual debut role was that of Don Basilio in *Il Barbiere di Siviglia*, and he also appeared that year as Leporello in *Don Giovanni* and Dr. Dulcamara in *L'Elisir d'Amore*. He returned to San Francisco Opera in a variety of roles in 1949, 1950, 1952, 1953, 1956 and 1982, in the last instance as the Sacristan in *Tosca*. He is shown backstage in 1948 between acts of a performance of *La Bohème*, in which he portrayed the role of Colline (center). His bohemian colleagues were Francesco Valentino (Marcello) and George Cehanovsky (Schaunard). In this season's performances of *La Bohème*, Signor Tajo performs the roles of Benoit and Alcindoro.



Cosmetic Plastic Surgery has advanced to the degree that Americans chose to have 599,550 such procedures performed last year. For those considering these options, we have a private clinic fully licensed by the American Association for Accreditation of Ambulatory Plastic Surgery Facilities to serve patients from their first visit through their surgery, immediate recovery and first post-operative night.

**WE HAVE FIFTEEN YEARS
OF SPECIALIZATION IN:**

- *Facial Cosmetic Surgery*
- *Nasal Cosmetic and Reconstruction Surgery*
- *Breast Cosmetic Surgery*
- *Abdominoplasties*

Bruno Ristow, M.D.

*Fellow of The American
College of Surgeons*

- *Chief of the Division of Plastic and Reconstructive Surgery at Pacific Presbyterian Medical Center*
- *Certified by The American Board of Plastic Surgery*
- *Member of The American Society of Plastic and Reconstructive Surgeons, Inc.*
- *Member of The American Society for Aesthetic Plastic Surgery, Inc.*

In a comfortable, private setting within the Pacific Presbyterian Medical Campus, we care for the patient with sensitivity and professionalism. All surgical and recovery room nurses are highly skilled and certified in cardiac life-support. The anesthesiologists are experienced, board-certified and specialists in plastic surgery anesthesia.

**Pacific
Presbyterian
Professional
Building**

2100 Webster Street, Suite 502
San Francisco, CA 94115
(415) 923-3003

the same operatic theme, though the latter read Puccini's text and was scornful of it. Puccini's version had its premiere under the young Toscanini at Turin on February 1, 1896, and was received grudgingly by the local critics. Puccini knew better, and audiences agreed, abroad as well as in Italy. It was his first big international success. Leoncavallo's *Bohème* appeared a year later and was much praised; it is a pleasant and interesting piece, as modern revivals have shown, but falls far short of Puccini's masterpiece in operatic magic.

When the gramophone records developed a few years later, items from Puccini's *La Bohème* were at once prominent in the catalogue and remained so until complete sets became a commercial speculation. Nowadays, every opera company must include *La Bohème* in its repertory, and every record company boasts its

San Francisco Opera's first Mimi was Queena Mario, who sang the role in 1923.

own recorded versions. It is the opera that makes us all feel young again. When Rodolfo begins "Che gelida manina," you reach out instinctively for a hand to hold, as you may often do on repeated hearings—the appeal to basic human emotions is direct. The *Bohème* that does not bring a lump to the throat, or a tear to the bravest eye, is an insult to Puccini's memory.

The orchestral opening to the first act was borrowed by Puccini from his earlier *Capriccio sinfonico*: its music refers usually to all four bohemians, but here and later specifically to Marcello and his painting. Rodolfo's first words, referring to grey skies and smoking chimneys, comes aptly from an earlier operatic



STROHMEYER

In 1944, the Bohème cast paused between acts to toast Company founder Gaetano Merola. L. to r.: Francesco Valentino, Ezio Pinza, George Cehanovsky, Licia Albanese, Charles Kullman, and Virginia MacWatters.

After the opera,
Come to the Opera

Max's
OPERA CAFE

Overstuffed sandwiches,
bountiful salads,
seafood, chicken
and seasonal entrees.

Indulge in Max's
homemade desserts.

***This is a bad place
for a diet!***

Opera and showtunes
performed after 8:00 p.m.

Open for lunch, dinner
and late night.

601 Van Ness (at Golden Gate)
San Francisco 771-7301

BEFORE YOUR
NEXT
PERFORMANCE

TASTE
A LITTLE
MAGIC

A Romantic Garden Restaurant



*The
Magic Flute*

3673 Sacramento Street (near Spruce),
San Francisco

922-1225

outdoor patio seating

Lunch: Monday thru Friday, 11-2
Dinner: 7 nights a week, 5:30 to 10.



San Francisco Opera's 1950 Bohème principals included Italo Tajo (Colline, facing camera) and (l. to r.) Giuseppe di Stefano (Rodolfo), Bidú Sayão (Mimi) and Enzo Mascherini (Marcello).

project, where the music is about smoky Mount Etna; here it also draws attention to the stove which needs combustible materials; Rodolfo will oblige with a draft of his much-revised play in five acts, *Le Vengeur*. While this masterpiece is supplying momentary warmth, another friend, the philosopher Colline arrives, shortly followed by the musician Schunard with provender for the larder, and the quartet of friends is now complete. The good fun persists through the scene in which the landlord Benoit is done out of his rent. Three of the friends go off to eat at a restaurant nearby, Café Momus, though Rodolfo remains behind to write an editorial for a magazine. His music is cheerful. Then a knock announces a neighbor, the seamstress Mimi, who needs a light for her candle, and one of the world's great love scenes is underway. Its music,

an aria for each followed by a closing duet, perfectly exemplifies the creative perfection that I have claimed for this beautiful opera. Its enchantment is summed up in the passage, after those solos, when Rodolfo answers his friends in the street below, and Marcello scents romance in a phrase of heady poetry. In the final duet, "O soave fanciulla," Puccini recapitulates tunes like any good symphonist, and we are delighted to hear them again. His orchestral colors in this act are already fresh and captivating, though his mastery of the orchestra is more obviously brilliant in the two outdoor acts.

From the garret we move out of doors to the Café Momus where the friends are going to eat on this Christmas Eve. Now is the time for crowd-music, jostling activity, and shopping. Schunard purchases a horn, Colline a capacious



Baritone Louis Quilico as Marcello in S.F. Opera's 1959 *La Bohème*. His son, Gino Quilico, performs Marcello in this season's staging of *La Bohème*. JEANETTE



Salvatore Baccaloni as Alcindoro in *Bohème* in 1960. JEANETTE

overcoat for the library he carries around with him, Rodolfo a pink bonnet for Mimì; they sit down to supper outside the cafe, even though it's a cold night. Mimì is introduced by Rodolfo in a tiny but lovely aria, answered from afar by the toyseller Parpignol—does Puccini mean that Mimì is to be Rodolfo's toy? Marcello welcomes Mimì rather cynically, and almost at once the reason for his cynicism appears: his former lover Musetta arrives with a rich elderly suitor. She is fond of Marcello, but has a taste for luxury which others have to satisfy, since he financially cannot. Musetta's prima donna manner is directed firmly at Marcello—her suitor Alcindoro finds it embarrassing—and it is to him

that she sings her famous waltz song "Quando me'n vo," which rather fizzles out, to return gloriously when Alcindoro is sent off to buy Musetta a new pair of shoes, and she leaps into the arms of her former sweetheart, Marcello, who takes up the tune.

Puccini had written it already, as a waltz for the launching of a battleship at Genoa (bizarre notion), and asked his poets to supply words that would fit the rhythm of "Cocoricò, cocoricò bistecca" or, in English, "Cockadoodledoo, cockadoodledoo beefsteak," poetry worthy of any later surrealist! This act ends marvelously: as Alcindoro bumbles off, and Musetta falls into Marcello's arms, the

JEANETTE



Mary Costa (Musetta) chats with conductor Silvio Varviso before a 1960 performance of *La Bohème*.

others gaze horrorstruck at the size of the restaurant check; a military band approaches, its music infiltrated by the themes of our principal characters, who leave among the procession as Alcindoro returns to be faced with *two* dinner checks!

The third act also takes place outdoors in winter, but after the opening with market traders entering Paris from the country through one of the city gates, the action centers entirely on the two principal couples: Mimì and Rodolfo; Musetta and Marcello. The music contrasts the solo, duet, trio and quartet so

naturally that one might miss the subtlety which Puccini put into this masterpiece of operatic invention, with each episode an unforgettable musical vignette. Think of them: Mimì with Marcello, then Rodolfo and Marcello, overheard by Mimì, leading to Rodolfo with Mimì, interrupted by Musetta and Marcello, whose quarrel spills into their final duet of reconciliation, at least until the winter is gone, and it isn't too cold to sleep alone. Puccini's music here is central heating at its most luxurious, in sumptuous G flat major—an amorous melody in vocal octaves, with

rich harmony to accompany it. The fall of the curtain reminds us of the bitter chill in which the act began, but is no longer felt by these reunited lovers. It is hard to believe that at the time *La Bohème* was new, the opening of the third act was denounced as musically ungrammatical, since its opening theme breaks the academic rule about consecutive fifths! Verdi, it is good to read, spoke up and defended Puccini's academic solecism as legitimate musical invention.

The fourth act returns to the garret where the opera began, and here are Rodolfo and Marcello again, plying their arts, one painting, the other writing, both bereft of their sweethearts who have once again left them for richer partners. Their duet, "Ah, Mimì, tu più non torni," is quite definitely one of the opera's great lyrical moments, though fortunately not the last, and it owes much to the potent lyric poetry of Giacosa, who could prompt Puccini to sentiment where his collaborator Illica supplied topical atmosphere and lively characterization. (The two complained constantly, but they worked



Marie Collier was Musetta in 1965; Howard Fried was Alcindoro.



Marilyn Horne as Musetta before a performance in 1962. JEANETTE

together with Puccini again and again to marvelous operatic purpose.) After this touching lyrical show-stopper, the act turns to horseplay for the four bohemian fellows, in what Shakespeare's Romeo calls "a lightning before death," with jokes and pranks interrupted by the arrival of Musetta with the dying Mimì.

This sobers them all at once and leaves the rest of the act to her and Rodolfo, while the others help as much as possible to ease Mimì's passing into a better life. Puccini returns to music that is already familiar, wherever appropriate, but when Mimì and Rodolfo are left alone, he introduces a new and captivating melody at "Sono andati," which will accompany Rodolfo's final outburst of grief when Mimì expires: Puccini's last

and most effective assault on the emotions in this humble yet sublime operatic masterpiece.

Nowadays, we have been taught that Puccini was bedeviled by a sadistic streak which surfaces strongly in *Tosca* and *Madama Butterfly*, even more in *Turandot*, and to some extent in his other late operas. In *La Bohème* there is none of this; there are lovers' pangs, discontent, illness, and finally death, but no cruelty, and the music is all wide-eyed optimism, the music of young people whose hearts are hopeful and whose talents are sure to bring fruition later on. As Puccini struggled with *Turandot* during his final sickness, he may well have thought back to the cloudless skies of *La Bohème*, to Schumann's virtuoso song about the poisoned parrot,

NORTON



In 1967, San Francisco Opera's Mimi and Rodolfo were Mirella Freni and Luciano Pavarotti, both in their Company debuts. They are shown during a rehearsal break with stage director Matthew Farruggio.

and his sermon about Christmas Eve catering, to the toppers clinking glasses in the tavern, and the students dancing quadrilles, and the band outside Café Momus, with Musetta behind them, waving her tight shoes in the air. This was

his hymn to brief, wretched, yet ecstatic youth, soon lost forever and always regretted thereafter: he at least erected a monument to it which posterity will surely salute as long as music drama lives. ■

MASON JONES



Teresa Stratas and José Carreras were S.F. Opera's Mimi and Rodolfo in 1973.

HO,

HO,

HO.

STONESTOWN
•GALLERIA•

The ultimate shopping experience.

19th Avenue and Winston Drive, San Francisco • Free Parking.

© 1988 The Seagram Classics Wine Co., NYC



ONE WORD CAPTURES THE MOMENT.
MUMM'S THE WORD.

Mumm Cordon Rouge. The only champagne to wear the red ribbon, symbol of France's highest honor.
To send a gift of Mumm Champagne, call 1-800-238-4373. Void where prohibited.

ARTIST PROFILES



MIRELLA FRENI

Mirella Freni, one of the world's most beloved sopranos, returns to San Francisco Opera to recreate the role which was the vehicle of her Company debut in 1967: Mimi in *La Bohème*. She was most recently seen here in 1986 as Tatiana in *Eugene Onegin* and her other roles with the Company have included the title roles of *Manon Lescaut* (1983) and *Adriana Lecouvreur* (1985). Miss Freni performs regularly at the world's most prestigious opera houses, including Milan's La Scala, Covent Garden, the Vienna State Opera, the Metropolitan Opera, Lyric Opera of Chicago and recently she inaugurated the Houston Grand Opera's new Wortham Performing Arts Center singing the title role of *Aida* opposite Plácido Domingo. She has recently completed a tour of Japan, first performing Mimi in the Scala production of *La Bohème* and then singing a series of recitals. Miss Freni will return to the Met in December to sing Micaëla in *Carmen* and in February will make her long-awaited Carnegie Hall recital debut. Her discography numbers over 20 complete opera recordings as well as several laserdisc and video cassette recordings. Miss Freni holds the title of *Kammersängerin*, which was bestowed upon her at the Vienna State Opera.

Soprano **Cecilia Gasdia** makes her San Francisco Opera debut as Mimi in *La Bohème*, a role she has sung in several Italian cities and is scheduled to perform in Hong Kong and at the Vienna State Opera. Born in Verona, she studied classics and piano before winning the RAI Callas Competition and performing Verdi's *Luisa Miller* in a televised performance from Pavia. She also recorded Puccini's *La Rondine* in Milan for RAI before making her official stage debut as Giulietta in Bellini's *I Capuleti ed i Montecchi* at Florence in 1982. Shortly afterwards she made an unexpected debut at Milan's La Scala in the title role of Donizetti's *Anna Bolena*. She went on to win applause as Ann Trulove in Ken Russell's production of *The Rake's Progress* at the 1982 Florence May Festival, and in the title role of Bellini's *La Sonnambula* at Naples. Subsequent debuts included her 1985 American debut in concert performances of *Rigoletto* with the Philadelphia Orchestra, her American stage



CECILIA GASDIA

debut as Bellini's Giulietta at the Lyric Opera of Chicago that same year and a recital debut at Lincoln Center. She bowed at the Vienna State Opera as Luisa Miller in 1986, the same year she made her Metropolitan Opera debut as Juliette in *Roméo et Juliette*. Miss Gasdia opened the current season at the Lyric Opera of Chicago in the title role of *La Sonnambula*, with additional appearances scheduled in Vienna (*Simon Boccanegra*, *Il Viaggio a Reims*), Rome (*Zelmira*), Venice (*Rinaldo*) and Genoa (*Turandot*).



NIKKI LI HARTLIEP

Soprano **Nikki Li Hartlieb** sings the role of Mimi in the student/family performances of *La Bohème*, a role she sang on a national Western Opera Theater tour as well as for the 1982 Opera Center Showcase and a production for Opera Colorado. She made her Company debut that summer as Anna in *Nabucco*, returning as the Slave in *Salome* that fall. Her most recent appearances with San Francisco Opera were as the Mayor's Wife in *Jenůfa* during the 1986 season. For the 1985 Fall Season, she portrayed Mistress Ford in the family performances of *Falstaff* and Marianne in *Der Rosenkavalier*. She sang the title role of *Madama Butterfly* for the 1984 family performances, and the title role of Handel's *Rodelinda* for the 1985 Showcase series. She was a 1984-85 Adler Fellow with the Opera Center and was featured in that season's Schwabacher Debut Recital series, returning for a second program last March. During the 1985 Ring Festival, she per-

LA BOHÈME



SANDRA PACETTI

formed the *Wesendoncklieder* on a program of Wagner's chamber music. She has also appeared with the Minnesota Opera, and has portrayed *Madama Butterfly* for the companies of Shreveport and Madison. In 1987 she was a winner of the Metropolitan Opera National Auditions and appeared as Ellen in *Peter Grimes* for the Philadelphia Opera. Future engagements include the title role of *Madama Butterfly* for the Seattle Opera next April.

Italian soprano **Sandra Pacetti** makes her San Francisco Opera debut as Musetta in *La Bohème*, a role she has sung with the Opera Company of Philadelphia as well as at the Teatro La Fenice in Venice, at Modena, Genoa and in China. A graduate of the music conservatory in Terni, Miss Pacetti won the "A. Belli" competition in Spoleto and made her debut there in Pergolesi's *Lo Frate'nnamorato*. Her numerous appearances in 1980 included her Siena debut in Pergolesi's *La Serva Padrona* and in Purcell's *Dido and Aeneas* at Assisi. She was a finalist in the 1983 "Concorso Internazionale Maria Callas" and won the International Competition at Modena in 1984 for her interpretation of Elvira in *Ernani*. She returned to the Opera Company of Philadelphia for the 1985 Luciano Pavarotti International Voice Competition and made debuts at Florence in *Lulu* and at Cagliari in *Francesca da Rimini*. She bowed in Bilbao, Spain, as Liù in *Turandot*; in Austria as Elvira in *Ernani*; and at the Teatro San Carlo in Naples as Micaëla in *Carmen*, all in 1986. Last year she appeared in *L'Elisir d'Amore* at the Paris Opera opposite Pavarotti, with whom she sang recitals in Florence. Recent engagements include Liù in *Turandot* at Torre del Lago, Antonia in *The Tales of Hoffmann* in Bilbao and Micaëla in a new production of *Carmen* in Trieste.

Soprano **Evelyn de la Rosa** returns to San Francisco Opera to reprise the role of Aksinya in *Lady Macbeth of Mtsensk*, and sing Musetta in *La Bohème*. Her first appearance with the Company was as the Celestial Voice in the 1979 production of *Don Carlo*, and she has since returned in a variety of roles. A participant in the 1979 Merola Opera Program, she appeared as Susanna



EVELYN DE LA ROSA

with Spring Opera Theater and created the part of Diana in the world premiere of Henry Mollicone's *Emperor Norton* with Brown Bag Opera. As a participant in the 1982 Western Opera Theater tour, her assignments included Susanna in *Figaro* and Musetta in *La Bohème*. A native of Reno, Miss de la Rosa has performed frequently with the Nevada Opera, appearing in their productions of *The Magic Flute*, *Cinderella*, as Marie in *The Daughter of the Regiment* and as Marguerite in *Faust*. She has also appeared with the Houston Grand Opera in *Il Barbiere di Siviglia* and as Constanze in *The Abduction from the Seraglio*; with the Anchorage Opera as Violetta in *La Traviata*; and at the Spoleto Festival USA as the Spinster in *Lord Byron's Love Letter*. Recent engagements include Adele in *Die Fledermaus* with Michigan Opera Theatre, Rosina in *The Barber of Seville* with Des Moines Opera, and appearances with the Sacramento Symphony, the San Diego Symphony, Mendocino Music Festival and Midsummer Music Festival. Future engagements include her debut at the Kennedy Center with the Washington Opera in Mozart's *The Impresario*, followed by her first *Manon* with Sacramento Opera.



JANET WILLIAMS

Detroit native **Janet Williams** makes her San Francisco Opera debut this season as a Flower Maiden in *Parsifal* and will also portray Musetta in the student/family performances of *La Bohème*. In 1987, the



LUCIANO PAVAROTTI

young soprano became the first recipient of the Merola Advanced Training Program study grant and is currently an Adler Fellow with the San Francisco Opera Center. Miss Williams was a participant in the 1987 Merola Opera Program and performed Lauletta in *Gianni Schicchi* at Stern Grove that year. The Indiana University graduate recently sang the role of Susanna in *Le Nozze di Figaro* for Eugene Opera. Her recent Bay Area appearances have included Bach's B Minor Mass with the San Francisco Chamber Orchestra, Handel's *Messiah* with the Oakland Chamber Orchestra, a concert at Stern Grove as soprano soloist in *Carmina Burana*, the San Francisco Opera Radio Marathon Davies Hall concert and the role of Madame Silverpeal in Mozart's *The Impresario* with the San Francisco Opera Center.

One of the world's most recognized and popular operatic artists, tenor **Luciano Pavarotti** returns to San Francisco Opera as Rodolfo in *La Bohème*, the role of his 1961 operatic debut in Reggio Emilia and one that became his "calling card" role as he made a succession of triumphant debuts at Covent Garden (1963), La Scala (1966), and both the San Francisco Opera (1967) and the Metropolitan (1968). His long list of career firsts with San Francisco Opera includes Riccardo in *Un Ballo in Maschera* (1971), Fernando in *La Favorita* (1973), Rodolfo in *Luisa Miller* (1974), Manrico in *Il Trovatore* (1975), Calaf in *Turandot* (1977), Enzo in *La Gioconda* (1979) and Radames in *Aida* (1981), the last two of which were telecast live to Europe by satellite. He has also been cheered here in *Lucia di Lammermoor*, *L'Elisir d'Amore* and *Tosca*. It was as Rodolfo that he was seen in the first "Live from the Met" telecast in 1977, and since then he has been seen in telecasts of *Ernani*, *Rigoletto*, *Idomeneo*, *Tosca*, *L'Elisir d'Amore* and *Un Ballo in Maschera*, all from the Met; a Philadelphia Opera production of *La Bohème*; and a number of recitals and concerts. Locally he has also been presented in two recitals and four concerts, in addition to appearances at Opera in the Park. The best-selling classical recording artist today, Pavarotti has a lengthy discography featuring numerous concert and recital albums in addition to complete recordings of operas by Bellini, Donizetti, Rossini, Verdi and Puccini.



LUIS LIMA

Argentina-born **Luis Lima** returns to San Francisco Opera as Rodolfo in *La Bohème*, a role in which he won great acclaim at the Royal Opera, Covent Garden, the Metropolitan Opera, in Buenos Aires and Vienna, and here during the 1983 Summer Season and during the Fall of 1986. The tenor made his highly praised San Francisco Opera debut as Pinkerton in the 1980 production of *Madama Butterfly*, and was also seen here in 1984 as Don José in *Carmen* and Nemorino in *L'Elisir d'Amore*, and in 1986 in the title role of *Faust*. His first operatic engagement was as Pinkerton in Lisbon, followed by appearances there as Turiddu in *Cavalleria Rusticana*. Lima's success in these roles led to engagements in Mainz, Stuttgart, Munich, Paris and Barcelona, where he sang the lead in Donizetti's *Gemma di Vergy*. It was in that role that he made his American debut at Carnegie Hall in 1976 opposite Montserrat Caballé in a performance that was also recorded. During the 1978-79 season he bowed with the Metropolitan Opera as Alfredo in *La Traviata* and as Pinkerton, and sang in *La Bohème*, *Rigoletto* and *Faust* at the New York City Opera. The next few seasons saw Lima in Montreal, Nancy, Mannheim, Buenos Aires, Frankfurt, Geneva, Hamburg, Barcelona and at the Lyric Opera of Chicago. He is now recognized in the world's great opera houses, and his recent schedule included appearances in *Werther* in Buenos Aires, *Macbeth* in Rome, *Carmen* and *Luisa Miller* in Naples, and *La Bohème* in Barcelona and at the Royal Opera, Covent Garden. His discography includes the world premiere recording of Massenet's *Le Roi de Lahore* with Joan Sutherland.

Tenor **Douglas Wunsch** sings four roles this season: Selimo in *Maometto II*, Edmondo in *Manon Lescaut*, the First Knight of the Holy Grail in *Parsifal* and Rodolfo in the Student/Family matinee performances of *La Bohème*. A native of Washington state, he is now in his second year as an Adler Fellow with the



DOUGLAS WUNSCH

San Francisco Opera Center. Last season, Wunsch made his Company debut, appearing in *The Magic Flute*, *The Queen of Spades* and as Alfredo in the Student/Family performances of *La Traviata*. During the Spring of this year he sang Mendoza in the Opera Center Showcase productions of *Rosina*. Showcase credits from previous years include Robert in Hindemith's *There and Back*, Charles in Hindemith's *The Long Christmas Dinner*, Albazar in Rossini's *The Turk in Italy*, Jean in Sauguet's *Le Plumet du Colonel* and Samuel in Rorem's *Three Sisters Who Are Not Sisters*. Wunsch's local credits include Alfred in *Die Fledermaus* with the Marin Opera Company, a role he repeated this spring with the Spokane Symphony. He has also performed with the Northwestern Symphony Orchestra, the San Francisco Symphony Pops and the San Francisco Ballet. Last June, Wunsch appeared with Luciano Pavarotti in the elder tenor's San Francisco Civic Auditorium concert.



GINO QUILICO

Baritone **Gino Quilico** returns to San Francisco Opera to sing Marcello in *La Bohème*. His most recent Company appearance was in 1986, when he made his debut as Lescaut in Massenet's *Manon*. Quilico's international career began with his Paris Opera debut in 1980. He has since sung a number of roles with that company and has also performed in Munich, Berlin, Florence, *continued on p.45*

SIEMER & HAND INVITES YOU ABOARD SEABOURN. EVEN IF YOU'VE EXPERIENCED CRUISING YOU'VE NEVER EXPERIENCED IT LIKE THIS.



It's a matter of simple math.

More elegance and amenities divided by fewer people equals
a better experience for all.

That's why the Seabourn Pride is full size but carries only
212 passengers. Comparably sized ships carry closer to 400.

So your room is a suite. Everyone's is.

On the outside. Richly appointed in the style of the finest hotels.

With service to match.

The deck areas are as spacious as the amenities are complete.

And the restaurant really is a restaurant.

With "open-seating" so you dine when you want.

And with whom you want.

Seabourn. Experience it.

And experience what a cruise was meant to be.

*Maiden voyage from Ft. Lauderdale December 4, 1988
through the Panama Canal to San Francisco arriving December 19.*

*Christmas/New Year's cruise from San Francisco December 20
through the Panama Canal to Ft. Lauderdale January 9.*

*Ask us for the complete schedule of cruises. Winter cruises to South America
followed by an April transatlantic crossing to Lisbon.
Mediterranean cruises in the spring and fall, Baltic and British Isles
in the summer.*

*The SEABOURN PRIDE will follow the sun throughout the year.
Why not be one of the privileged 212 passengers?*

*Call or write any of the five Siemer & Hand offices
for complete information. We'll provide complimentary limousine service
to and from your home and the San Francisco airport.*

SIEMER & HAND OFFICES:

465 California Street
Suite 830
San Francisco, CA 94104
(415) 434-1960

44 Montgomery Street
Suite 1650
San Francisco, CA 94104
(415) 788-2707

Bank of America
Concourse Level
555 California Street
San Francisco, CA 94104
(415) 391-5700

101 California Street
Suite 1050
San Francisco, CA 94111
(415) 788-4000

*Siemer
& Hand
Travel*

1099 Fourth Street
Suite B
San Rafael, CA 94901
(415) 453-4433

*AND MAY ALL
OUR CHRISTMAS JOYS
BE YOURS!*

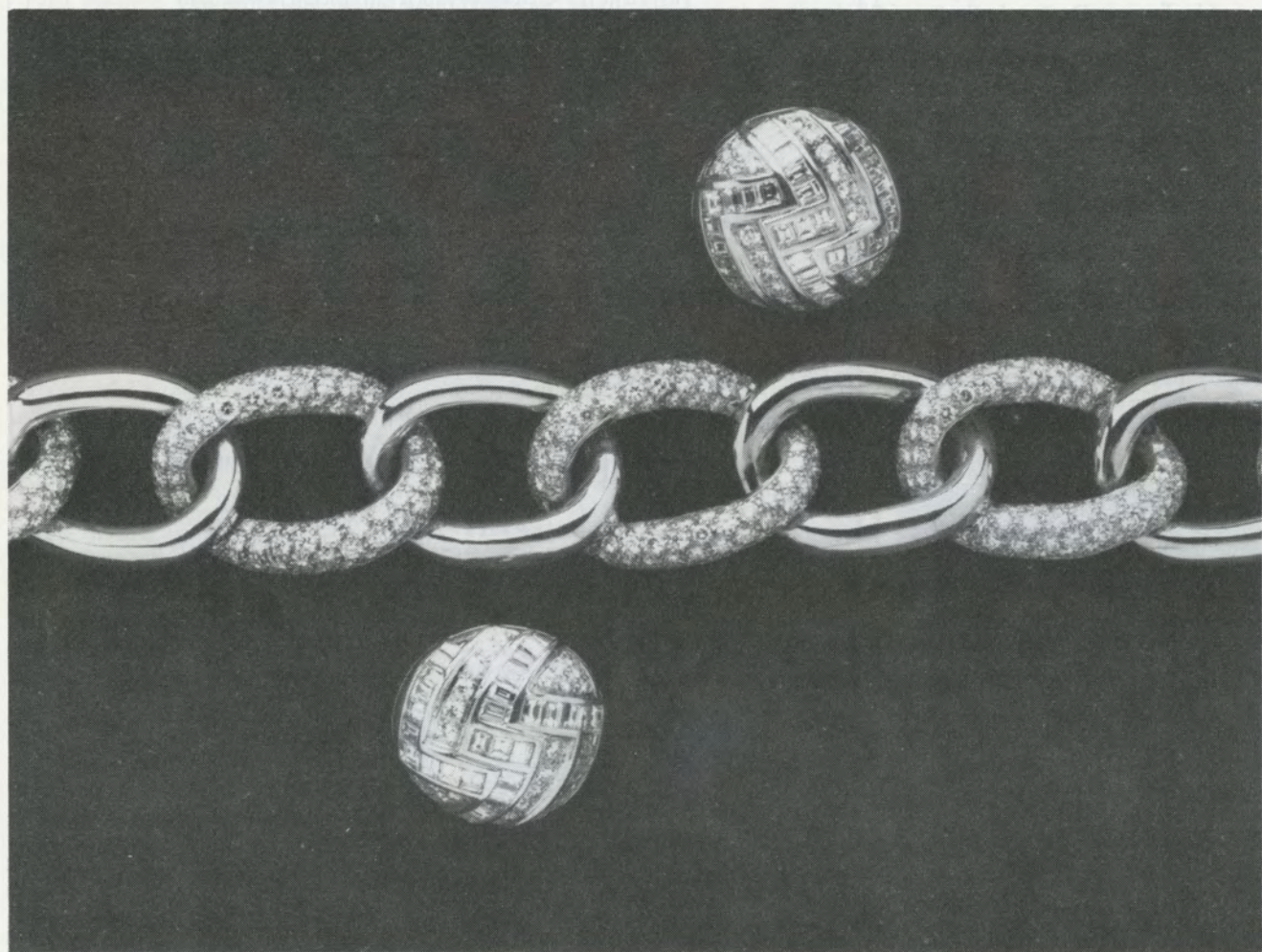

Laykin et Cie at J. Magnin
Buyers and purveyors of precious jewels for over a half century.

Union Square, San Francisco 94108 • Telephone 362-2100, extension 2150 • We welcome major credit cards

This revival of *La Bohème* is made possible by the Bernard Osher Foundation.
The production was originally made possible by a gift in memory of George L. Quist.

Opera in four acts by GIACOMO PUCCINI
Text by GIUSEPPE GIACOSA and LUIGI ILLICA
Based on the novel *Scènes de la Vie de Bohème* by HENRI MÜRGER

La Bohème

(in Italian)

Conductor
Tiziano Severini**
John Fiore (Dec. 9, 10, 11)

Stage Director
Francesca Zambello

Set Designer
David Mitchell

Costume Designer
Jeanne Button

Lighting Designer
Thomas J. Munn

Chorus Director
Ian Robertson

Musical Preparation
Jeffrey Goldberg
Robert Morrison
Mark Haffner
Susanna Lemberskaya

Kathryn Cathcart
Richard Amner
Joseph De Rugeriis
Philip Eisenberg

Prompter
Philip Eisenberg
Joseph De Rugeriis (Dec. 10)

Assistant Stage Directors
Fred Frumberg
Peter McClintock

Stage Manager
Jamie Call
Barbara Donner (Dec. 10)

Scenery constructed in
San Francisco Opera Scenic Studios

Costumes executed by
San Francisco Opera Costume Shop
Miss Freni's and chorus costumes
designed by Peter J. Hall and executed by
Metropolitan Opera Costume Department

First performance:
Turin, February 1, 1896

First San Francisco Opera performance:
September 26, 1923

WEDNESDAY, NOVEMBER 16 AT 7:30

SATURDAY, NOVEMBER 19 AT 1:00

TUESDAY, NOVEMBER 22 AT 8:00

SATURDAY, NOVEMBER 26 AT 8:00

TUESDAY, NOVEMBER 29 AT 8:00

FRIDAY, DECEMBER 2 AT 8:00

THURSDAY, DECEMBER 8 AT 7:30

FRIDAY, DECEMBER 9 AT 8:00

SUNDAY, DECEMBER 11 AT 2:00

Family Performance:
SATURDAY, DECEMBER 10 AT 1:00

CAST

(in order of appearance)

	Nov. 16, 19, 22, 26, 29; Dec. 2, 8	Dec. 9, 11	Dec. 10 (Family Performance)
<i>Marcello</i>	Gino Quilico	David Malis	Victor Ledbetter
<i>Rodolfo</i>	Luciano Pavarotti	Luis Lima	Douglas Wunsch
<i>Colline</i>	Nicolai Ghiaurov	Kevin J. Langan	Philip Skinner
<i>Schaunard</i>	Stephen Dickson	Mark Delavan	Thomas Potter
<i>Benoit</i>	Italo Tajo	Italo Tajo	Dale Travis
<i>Mimi</i>	Mirella Freni	Cecilia Gasdia*	Nikki Li Hartliep
<i>A boy</i>	John Wheeler-Rappe	John Wheeler-Rappe	John Wheeler-Rappe
<i>Parpignol</i>	Daniel Harper	Daniel Harper	Daniel Harper
<i>Musetta</i>	Sandra Pacetti*	Evelyn de la Rosa	Janet Williams
<i>Alcindoro</i>	Italo Tajo	Italo Tajo	Dale Travis
<i>Customhouse sergeant</i>	Mark Coles	Mark Coles	Mark Coles
<i>Customhouse guard</i>	Cameron Henley	Cameron Henley	Cameron Henley

*Students, townspeople, shopkeepers,
street vendors, soldiers, waiters, children*

** American opera debut

*San Francisco Opera debut

San Francisco Girls Chorus

Elizabeth Appling, Director

San Francisco Boys Chorus—Singing Boys of San Francisco Bay

Philip Hahn, Director

Catherine Doyle, Associate Director

TIME AND PLACE: Late 19th-century Paris

ACT I A garret

INTERMISSION

ACT II The Latin Quarter

INTERMISSION

ACT III A city gate, the Barrière d'Enfer

INTERMISSION

ACT IV A garret

Supertitles for *La Bohème* provided by a generous and most appreciated gift from William and Eloise Rollnick.

Supertitles by Clifford Cranna, San Francisco Opera.

Latecomers will not be seated during the performance after the lights have dimmed.

The use of cameras and any-kind of recording equipment is strictly forbidden.

The performance will last approximately three hours and ten minutes.

La Bohème/Synopsis

ACT I

As Marcello paints, Rodolfo, unable to write, gazes through the windows at the smoking chimneys of the Parisian rooftops. The bohemians are suffering from the cold. Marcello is about to sacrifice one of the sparse furnishings to the empty stove when Rodolfo has an inspiration: his drama will warm them. Amid the crackling of witticisms and burning manuscript pages the young men enjoy the unaccustomed sight of a fire on the grate. Colline returns from a fruitless visit to the pawnbrokers; it is Christmas Eve and they are all closed. As the fire dies, Schaunard saves the day by arriving with food, firewood and pockets full of money. The table is already laid before Schaunard can announce that for Christmas they will dine out. The friends are about to leave when Benoit, the landlord, comes for the rent. The bohemians trick him into talking about his amours; then, feigning moral indignation, they throw him out, unpaid. The friends leave, but Rodolfo stays behind to finish an article he is writing.

Presently there is a knock on the door. A young woman enters. She asks if she may light her candle and Rodolfo invites her in. A fainting spell comes over her and she collapses. Rodolfo offers her wine to restore her. As soon as her candle is lighted, she departs only to return moments later in search of her key. A draft from the open door extinguishes her candle and the search is conducted in darkness. Rodolfo quickly finds and pockets the lost key without informing his companion. As they continue to search, their hands touch, Rodolfo exclaims that her hands are frozen and suggests they stop looking for a moment until the moon provides better light. He tells her that he is Rodolfo, a penniless poet who has already fallen in love with her. She replies with a description of her modest existence as a seamstress. Everyone calls her Mimì, although her name is Lucia. As she ends her narrative, the voices of Rodolfo's friends rise from the street, urging him to hurry. Rodolfo goes to the window and tells them to meet him later at the Café Momus.

He turns to Mimì and declares his love, which she timidly admits is returned. When Rodolfo hesitates to leave her, she suggests that she join him and his friends. They exchange loving phrases as they leave arm in arm.

ACT II

A holiday crowd mills about the small square in the Latin Quarter dominated by the Café Momus. (Momus was the Greek god of ridicule.) The bohemians meet at the café and order dinner, after Rodolfo has presented Mimì to his friends.

Musetta and Alcindoro, whom she orders around like a pet poodle, take the table adjoining the friends. Marcello studiously avoids looking at Musetta, with whom he has recently quarreled. Musetta tries to attract his attention by staging a temper tantrum. The crowd enjoys her performance, although Marcello continues to ignore her. Raising her voice so that all may hear, Musetta delivers an oration on her beauty and its devastating effects. Alcindoro futilely tries to subdue his companion, as everyone comments on her theatrics. She decides it is time to rid herself of Alcindoro and feigns a terrible pain in her foot. As her aged admirer fumbles with her shoe, Marcello capitulates. Musetta sends Alcindoro off for a new pair of shoes. The merry-making is dampened by the arrival of the bill. The bohemians search their

pockets hopelessly until Musetta takes the bill from the waiter and deposits it together with her own at Alcindoro's place. She announces that Alcindoro will pay both bills on his return. Alcindoro returns with Musetta's new shoes and is confronted with the bills.

ACT III

Amid the snow and mist of a February dawn, the city's early risers begin their daily routines, while the revelers in a tavern continue the night's festivities. Mimì asks directions of a sergeant who points out the tavern decorated with Marcello's paintings.

Mimì asks a servant to send Marcello out to her. She appeals to him to help her and bursts into tears. She refuses to go into the tavern, because Rodolfo is inside. He has left her. Through the window Marcello sees that Rodolfo is looking for him. He promises to talk to him and Mimì steps out of view. Rodolfo attempts to justify his cruelty to Mimì on the grounds of her coquettishness, but Marcello sees through the pretext. Rodolfo admits that he still loves Mimì, but says he cannot endure watching her health fail because of his inability to provide for her. Coughing and violent sobs betray Mimì's presence. Rodolfo takes her into his arms, while Marcello charges into the tavern to investigate the cause of a burst of Musetta's brazen laughter. Mimì says goodbye to Rodolfo and tells him they must part without bitterness. She will send someone for her few possessions. They quickly realize they cannot go through with the separation. Their decision to stay together until spring is made against the background of violent quarreling between Musetta and Marcello.

ACT IV

Sadly reminiscing about their broken love affairs, Marcello and Rodolfo try to work. Rodolfo mentions having seen Musetta, sumptuously dressed, riding in a fine carriage. Marcello conveys the rumor that Mimì is living with a viscount. Both try unsuccessfully to appear pleased that their former companions are flourishing. Schaunard and Colline arrive with frugal provisions and a more cheerful outlook. They fall upon the food and stage a mock ball which is followed by a simulated duel. At the height of their clowning, Musetta appears. From her manner they guess that something is wrong. Mimì is waiting on the stairs. She is seriously ill, perhaps dying. Rodolfo rushes to Mimì and brings her in. Once Mimì has been made comfortable, Musetta draws the others to one side, leaving the lovers alone. Musetta confides to the friends that Mimì has left the viscount to return to Rodolfo.

Mimì complains of the cold. Musetta sends Marcello to pawn a pair of earrings and bring back a doctor. Colline bids a fond farewell to his overcoat which is destined for the same fate as Musetta's jewels. One by one the friends find discreet reasons to leave. The lovers are alone.

Feeble attempts at their former banter are succeeded by reminiscences of their love, interrupted now and again by spasms of coughing. Rodolfo's cry of alarm brings Schaunard running. Musetta returns with a muff to warm Mimì's hands. Marcello arrives moments later and announces that a doctor is on the way. Mimì falls asleep as Musetta murmurs a prayer. Rodolfo notices that a change has come over his friends, who already know what he only now realizes: Mimì is dead.

La Bohème

Photos taken in rehearsal by Marty Sohl



Mirella Freni, Luciano Pavarotti



Mirella Freni



Luciano Pavarotti, Gino Quilico

(below) Italo Tajo



Sandra Pacetti





(L. to r.) Gino Quilico, Stephen Dickson, Nicolai Ghiurov, Luciano Pavarotti



Nicolai Ghiurov

(below) Gino Quilico

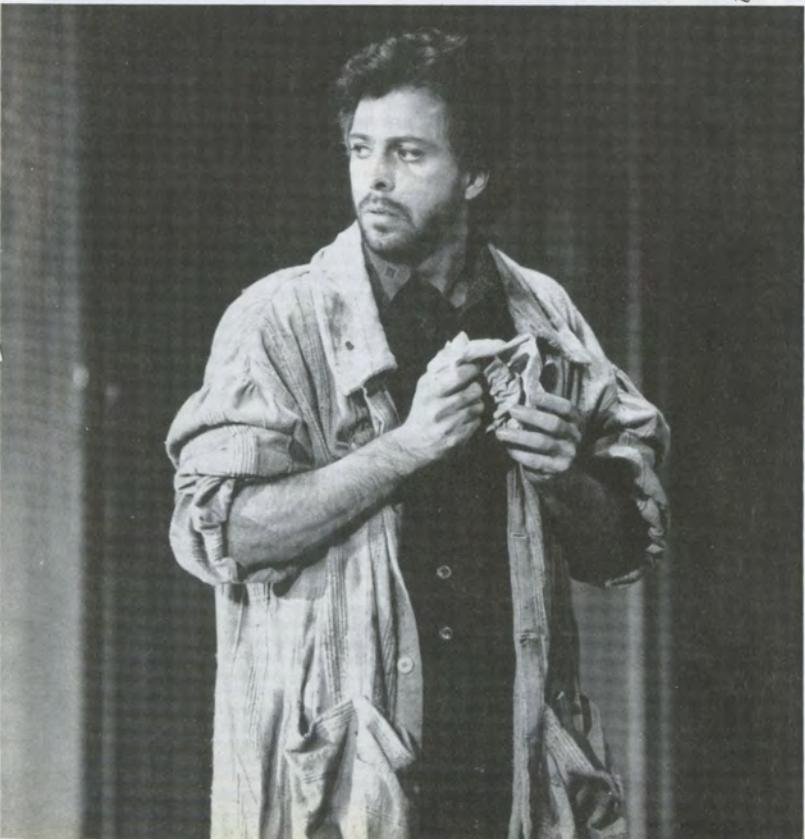

Luciano Pavarotti, Mirella Freni



Luciano Pavarotti



Luciano Pavarotti, Mirella Freni

(below) Stephen Dickson, Mirella Freni



Italo Tajo, Sandra Pacetti

(below) Luciano Pavarotti



(below L. to r.) Gino Quilico, Stephen Dickson, Mirella Freni, Luciano Pavarotti, Nicolai Ghiaurov





DAVID MALIS



VICTOR LEDBETTER



STEPHEN DICKSON

continued from p.37

at Covent Garden, the Salzburg Festival and on tour with the Royal Opera to the Far East in 1986. He has recently appeared with the Canadian Opera company in the title role of Mozart's *Don Giovanni* and at the Metropolitan Opera as Lescaut in *Manon*. The Canadian singer, son of famed baritone Louis Quilico, will return to the Met next year to sing Belcore in *L'Elisir d'Amore* and the title role of *Il Barbiere di Siviglia*. Quilico has made a number of complete opera recordings, including *Manon*, *Roméo et Juliette* and *Carmen*. He has also starred in a film version of Monteverdi's *Orfeo* and made a soundtrack recording for a film version of *La Bohème*.

Baritone **David Malis** returns to San Francisco Opera as Marcello in *La Bohème*, a role which he has sung in Amsterdam and with Mobile Opera. He made his Company debut during the 1984 Summer Season in *Don Pasquale*, performed four roles in the 1984 Fall Season and returned again in 1985 for *Turandot*, *Un Ballo in Maschera* and the family performances of *Falstaff*. He appeared here in 1986 as De Brétigny in *Manon* following his performances as Silvio in *Pagliacci*, and sang Papageno in *The Magic Flute* last fall. A native of Florida, Malis participated in the 1982 and '83 Merola Opera Programs, and also toured with Western Opera Theater in 1983. A 1984-85 Adler Fellow with the San Francisco Opera Center, he appeared in the 1985 Showcase production of Susa's *The Love of Don Perlimplín*, repeating the title role created in the work's world premiere in 1984 in New York. In 1985, he toured with the San Francisco Opera Center Singers, and was featured twice in the Schwabacher Debut Recital Series. Among his awards are the Gold Medal and George London Award from the National Institute of Musical Theater, and top prize in the Cardiff Singer of the World Competition. Highlights of recent seasons include his European debut as Figaro in the acclaimed Dario Fo production of *Il Barbiere di Siviglia* in Amsterdam, Belcore in *L'Elisir d'Amore* and Valentin in *Faust* with San Diego Opera, Eisenstein in *Die Fledermaus* with the Welsh National Opera, and Ford in

Falstaff in Wales and at the Brooklyn Academy of Music. He returns to Amsterdam next year to reprise the role of Figaro in *Il Barbiere di Siviglia*.

Baritone **Victor Ledbetter** returns this season as an Esquire in *Parsifal*, and as Marcello in the student/family performances of *La Bohème*. A 1988 Adler Fellow, he made his San Francisco Opera debut in the 1987 Fall Season as Baron Douphol in the family performances of *La Traviata*, and as Paris in *Roméo et Juliette*. He was a participant in the 1986 Merola Opera Program and sang Marcello in the Company's production of *La Bohème* at Villa Montalvo. During the 1986-87 season he sang Marcello with Western Opera Theater, including appearances on tour in China. In April of 1988, Ledbetter returned to Shanghai as Scarpia in China's first *Tosca*, and for a joint concert with the Shanghai Opera and Conservatory. A native of Georgia, the baritone is a graduate of Mercer University and has studied for two years at Indiana University with Nicola Rossi-Lemeni, and taught there as an Associate Instructor of Voice. A choir director for several years, he is also a frequent oratorio soloist, and is a recent prize winner in the Baltimore Opera Competition. He has performed with the Vancouver Opera in *The Cunning Little Vixen* and recently appeared as a soloist in San Francisco's Stern Grove. For Opera Center's 1988 Showcase production of Hiram Titus's *Rosina*, Ledbetter portrayed Count Almaviva. He will make his debut with the San Diego Opera next season in *Don Pasquale*.

Baritone **Stephen Dickson** returns to San Francisco Opera as Guglielmo in *Così fan tutte*, the role of his 1977 Santa Fe Opera debut, and as Schanard in *La Bohème*. He made his 1982 San Francisco Opera debut as Prince Yeletsky in *The Queen of Spades* and returned in 1985 as Albert in *Werther* and last fall as Mercutio in *Roméo et Juliette*. Dickson's professional debut took place in a 1976 production of *Albert Herring* at St. Louis; during the 1979-80 season he made his European debut as Papageno in *The Magic Flute* at Nancy. He made his Glynde-

bourne debut in 1980 as Papageno, the vehicle of his 1981 Metropolitan Opera debut. The next year, he bowed with the Lyric Opera of Chicago in *Die Fledermaus* and with the Pittsburgh Opera in *Pagliacci*. That same year he was seen on a live telecast from the White House. Dickson has also performed with the opera companies of Houston, Fort Worth, Washington, D.C., Baltimore, Omaha, Philadelphia and Wolf Trap. Last season included his debut with the Munich Opera as Silvio in *Pagliacci*, appearances with the Metropolitan Opera as Arlecchino (telecast "Live from the Met") and with New York City Opera as Valentin in *Faust* and Papageno.



MARK DELAVAN

Baritone **Mark Delavan** portrays the High Priest of Brahma in *L'Africaine*, a Sergeant in *Lady Macbeth of Mtsensk*, and Schanard in *La Bohème*. He made his Company debut in 1986 in *Don Carlos* and also appeared in *Faust*, *Eugene Onegin*, *Manon*, and as Valentin in student performances of *Faust*. An Adler Fellow with the San Francisco Opera Center from 1986-87, Delavan was a participant in the 1985 Merola Opera Program and performed the title role of *Don Giovanni* on Western Opera Theater's 1985-86 national tour. He received his training at Grand Canyon College and Oral Roberts University. Last summer he was a guest artist with the Merola Opera Program in the



THOMAS POTTER

title role of *Gianni Schicchi* at Stern Grove. Delavan is the 1986 winner of the Pacific Region of the Metropolitan Opera Auditions and the winner of the Institute for International Education's travel grant, which allowed him to compete in the International Mozart Competition in Salzburg where he was a finalist. Recent engagements include Danilo in *The Merry Widow* with the New England Lyric Operetta Company; Mathieu in *Andrea Chénier* at the Portland Opera; and, at Wolf Trap, Tarquinius in *The Rape of Lucretia* and Pantaloon in *The Love for Three Oranges*.

Baritone **Thomas Potter** returns this season to portray the Innkeeper in *Manon Lescaut*, the second Knight of the Grail in *Parsifal*, the Sentry in *Lady Macbeth of Mtsensk*, and Schaunard in the family performances of *La Bohème*. He made his San Francisco Opera debut in the 1985 production of *Der Rosenkavalier*, and returned in 1986 for *Die Meistersinger* and *Macbeth*. A 1987-88 Adler Fellow, he performed in *Salome* and sang Germont in the family performances of *La Traviata*. A participant in the Merola Opera Program in 1985 and 1986, he portrayed Valentin in the Stern Grove production of *Faust* and at Villa Montalvo sang Masetto in *Don Giovanni*, a role he recreated for Western Opera Theater's 1985-86 national tour. He returned to Villa Montalvo in the summer of 1986 for Marcello in *La Bohème*, and repeated it on Western Opera Theater's national tours, culminating with performances in Shanghai, China. He portrayed Silvano in the Lyric Opera of Philadelphia's production of *Un Ballo in Maschera* featuring Luciano Pavarotti. A recipient of a master's degree in voice from Indiana University, Potter won the 1985 Pavarotti Vocal Competition in Philadelphia and received the 1986 Kent Family Award at the Merola Opera Program's Grand Finals. Recent engagements include the San Francisco Symphony Pops Series, and the role of Mr. Scruples in the Opera Center's special production of Mozart's *The Impresario* at the Chalk Hill Winery.



NICOLAI GHIAUROV

One of the outstanding singers of our time, Bulgarian basso **Nicolai Ghiaurov** returns to San Francisco Opera as Colline in *La Bohème*. Most recently seen here as Don Basilio in *The Barber of Seville* last fall, he made his Company debut in 1967 as Méphistophélès in Gounod's *Faust*, returned in 1983 to recreate one of his most celebrated portrayals, the title role of *Boris Godunov*, and sang Prince Gremin in the 1986 *Eugene Onegin*. Ghiaurov appears in all of the major opera houses of the world and has the distinction of performing at Milan's La Scala for 28 consecutive seasons. He has been lauded for his many and varied portrayals, including King Philip in *Don Carlo*, Padre Guardiano in *La Forza del Destino*, Zaccaria in *Nabucco*, Fiesco in *Simon Boccanegra* and the title roles of *Don Quichotte*, *Don Giovanni* and Boito's *Mefistofele*. Ghiaurov has an extensive discography encompassing complete recordings of operas by Bellini, Donizetti, Gounod, Massenet, Tchaikovsky and Verdi, including new recordings of *Boris Godunov* and *Khovanshchina*.



KEVIN J. LANGAN

Bass **Kevin J. Langan** returns to San Francisco Opera as Colline in *La Bohème*, a role that will be the vehicle for his debut at the Metropolitan Opera in 1990. Langan was a member of the 1979 and 1980 Merola Opera Program and has appeared in over 25 different productions here since his debut in the 1980 telecast production of *Samson et Dalila*.



PHILIP SKINNER

This past season his performances have included The Grand Inquisitor in *Don Carlos* and Prokofiev's *Fiery Angel* in Geneva, as well as Leporello in *Don Giovanni* in Miami, Sparafucile in *Rigoletto* at Seattle, Ramfis in *Aida* at Houston, and the King of Scotland in Santa Fe's *Ariodante*. His appearances this season include King Philip in *Don Carlos* with the Canadian Opera, a debut with the Lyric Opera of Chicago in *Falstaff*, Raimondo in *Lucia di Lammermoor* with San Diego Opera, Padre Guardiano in *La Forza del Destino* with Washington Opera, and Sarastro with Canadian Opera and New York City Opera. Langan made his American recital debut at Carnegie Recital Hall in April, 1984 presenting a similar program to the one that marked his recital debut in London at Wigmore Hall in 1979. Langan received his training at Indiana University School of Music with soprano Margaret Harshaw, and is the recipient of numerous grants and awards.

Bass-baritone **Philip Skinner** appears this fall as Don Diego in *L'Africaine*, a Sea Captain in *Manon Lescaut*, the Priest in *Lady Macbeth of Mtsensk*, and Colline in the family performance of *La Bohème*. He made his San Francisco Opera debut as Quinault in the 1985 Fall Season production of *Adriana Lecouvreur*, and has since appeared in *Il Trovatore*, *Don Carlos*, *La Forza del Destino*, *Faust*, *Eugene Onegin*, *Macbeth*, *Salome*, *La Traviata*, *The Tales of Hoffmann* and *The Queen of Spades*. He participated in the 1985 Merola Opera Program and went on to tour with Western Opera Theater in the title role of *Don Giovanni*. In 1986, he appeared in the Opera Center's Showcase performances of Hindemith's *There and Back* and *The Long Christmas Dinner*. That same year, he was made an Adler Fellow and in 1987 appeared as the Colonel in the Showcase production of *Le Plumet du Colonel*. A graduate of Northwestern University, Skinner received his master's degree from Indiana University, where he performed in several productions. He has also sung with Kentucky Opera, the Columbus Symphony, the Savannah Symphony and at the San Antonio Festival. Recent engagements include Don Basilio in *The Barber of Seville* with the New York City



ITALO TAJO

Opera National Company, Ferrando in *Il Trovatore* with Kentucky and Nashville Operas, and appearances with the Atlanta Opera, Edmonton Opera, and at the Spoleto Festival. Skinner will make his Minnesota Orchestra debut this December in Handel's *Messiah*.

World-renowned bass **Italo Tajo** returns to San Francisco Opera as Benoit and Alcindoro in *La Bohème*. He made his Company debut 40 years ago, singing the part of Don Basilio in *The Barber of Seville*. With his appearance here this year, Tajo earns the rare distinction of having sung under all four general directors of San Francisco Opera; his last appearance in the War Memorial was as the Sacristan in *Tosca* during the 1982 Fall Season. Born in Italy, he made his operatic debut at the Teatro Regio in Turin as Fafner in *Das Rheingold* in 1935. Since that time, he has sung in every principal opera house in the world and has an operatic repertoire of more than 160 roles in Italian, English, French and Spanish. His San Francisco Opera credits include Colline in *La Bohème*, Leporello in *Don Giovanni*, Méphistophélès in *Faust*, the title roles of *Don Giovanni*, *The Marriage of Figaro* and *Gianni Schicchi*, Ramfis in *Aida*, Timur in *Turandot* and Dulcamara in *L'Elisir d'Amore*. In addition to his extensive performance experience in opera, motion pictures, television, radio, recordings and the concert and recital stage, Tajo (who became an American citizen in 1979) is also a busy director. He has staged works for Lyric Opera of Chicago, Seattle Opera, San Carlo Opera, Cincinnati Opera, Dallas Opera, Grand Rapids (Michigan) Opera, and the Teheran Opera. In 1982 Tajo became the first holder of the J. Ralph Corbett Distinguished Chair in Opera at the University of Cincinnati, from which he retired in 1985 with the title of J. Ralph Corbett Distinguished Professor Emeritus in Opera. In 1987 the University awarded him an Honorary Doctor of Performing Arts Degree.

continued

The Portman Grill. The Finest Performance Before And After Theatre.

Now you can make sure you make curtain time.

Dine at The Portman Grill.

And enjoy your evening unbothered.

Because our valets will park your car free.

For the entire evening.

*Our chef, Fred Halpert,
will have a special menu for you.*

*Then the performance of your choice
is but a short walk away.*

*And to end the evening
enjoy a reflective coffee or cocktail in The Club
on top of The Portman hotel.*

Or The Bar in the lobby.

The Portman Grill.

It's a memorable performance.

Beginning to end.

(415) 771-8600

THE PORTMAN
SAN FRANCISCO
A PENINSULA GROUP HOTEL AFFILIATE

Dinner Includes Free Valet Parking • 500 Post Street At Mason • One Block From Union Square



Family
Holiday
Entertainment

San Francisco
Girls Chorus
Tenth Anniversary Season

"...singing to radiate to the heavens!"
S.F. Chronicle

CHRISTMAS CAROL
SING-ALONG

Monday, Dec. 19
8 pm
Davies Symphony Hall

Ticket information: 673-1511

"Ask me nothing anymore,
ask the music."
—DMITRI SHOSTAKOVICH



Testimony

Ronald K. Goldman presents
a European Classics Release
starring BEN KINGSLEY
© 1988. A European Classics Release

EXCLUSIVE NORTHERN CALIFORNIA ENGAGEMENT

STARTS FRIDAY
NOVEMBER 11TH

LUMIERE California at Polk / 885-3200
Discount Parking Holiday Inn Van Ness at Calif.



DALE TRAVIS

Bass Dale Travis makes his Company debut as the Warden in *The Rake's Progress*, and will also appear in *Manon Lescaut* as a Sergeant, in *Lady Macbeth of Mtsensk* as the Police Inspector and in the Student/Family production of *La Bohème* as Benoit and Alcindoro. Currently an Adler Fellow with the San Francisco Opera Center, he was a member of the 1986 and '87 Merola Opera Program and toured with Western Opera Theater for two seasons, performing in *Don Pasquale* and *La Bohème*, a production which also traveled to China. Travis is originally from New Jersey and has attended Susquehanna University and the University of Cincinnati's College Conservatory of Music. His college credits include roles in *The Secret Marriage*, *Don Giovanni*, *Falstaff*, *Gianni Schicchi* and *The Love for Three Oranges*. He has appeared locally in the title role of *Don Pasquale* with Opera San Jose, as Méphistophélès in *Faust* with Marin Opera and as Mr. Bluff in *The Impresario* with the Opera Center at Chalk Hill Winery.



MARK COLES

member of the 1983 Merola Opera Program, he sang the title role in the Stern Grove performances of *The Tales of Hoffmann* and Pinkerton in *Madame Butterfly*, a role he also performed on Western Opera Theater's 1983 nationwide tour. As an Adler Fellow with the San Francisco Opera Center for two years, Harper sang the role of Grimaldo in Handel's *Rodelinda* for the 1985 Showcase series, and that same year made an unscheduled debut with the San Francisco Symphony as tenor soloist in the Verdi Requiem. A graduate of North Park College in Illinois, he has extensive concert credits in the Chicago area, including performances of Mendelssohn's *Elijah*, Handel's *Messiah*, the Mozart Requiem, Rossini's *Petite Messe Solennelle*, and a recording of Schoenberg's *Moses und Aron* with the Chicago Symphony under Sir Georg Solti. He recently appeared with the San Francisco Symphony as soloist in the Berlioz Requiem.



DANIEL HARPER

Tenor Daniel Harper returns to the San Francisco Opera as Parpignol in *La Bohème*. His 1987 Company credits include the Second Jew in *Salome*, the First Armored Man in *The Magic Flute*, Abdallo in *Nabucco*, and Spalanzani in *The Tales of Hoffmann*. He made his Company debut in *Aida* during the 1984 Summer Season and has since returned to perform nearly 15 roles here. A

Bass-baritone Mark Coles returns this season to play the Millhand in *Lady Macbeth of Mtsensk*, and the Sergeant in *La Bohème*. Coles made his Company debut in 1986 when he undertook five roles: the Foreman in *Jenůfa*, a Surgeon in *La Forza del Destino*, Hans Foltz in *Die Meistersinger*, the Guard in *La Bohème*, and the Herald in *Macbeth*. He returned in 1987 to play the Fifth Jew in *Salome*. A national finalist in the 1985 Metropolitan Opera National Council Auditions, he joined the Merola Opera Program after two seasons with the San Francisco Opera Chorus and appeared as Leporello in Western Opera Theater's 1985-86 national touring production of *Don Giovanni*. Last year, he made his Michigan Opera Theatre debut as the Innkeeper and Governor in *Man of La Mancha*, and most recently sang Zuniga in *Carmen* to open Calgary Opera's 1988-89 season. He will be appearing with the Glendale Symphony later this year as soloist in Beethoven's Ninth Symphony. A graduate of Kent State University, Coles appeared as soloist with the Kent State Choral at the 1981 Spoleto Festival. Other concert credits include performances with the Midsummer Mozart Festival Orchestra and in Berlioz's *L'Enfant du Christ* with the Master Sinfonia Chamber Orchestra.



TIZIANO SEVERINI

Italian conductor **Tiziano Severini** makes his American opera debut conducting *La Bohème*. A graduate of the Santa Cecilia Academy in Rome, he made his official conducting debut in Milan in 1982 with Pergolesi's *Il Flaminio*. Later that season he conducted Bellini's *La Straniera* in Martina Franca, in addition to performances of Vivaldi's rarely-performed *Il Farnace* in Bergamo, and *Don Giovanni* in Brescia and at the Piccola Scala in Milan. He was named official conductor of the Filharmonia Veneta in 1983, as well as artistic director of the 1984-85 season, when he led performances of *La Bohème*, *Werther*, *La Traviata* and *Madama Butterfly*. In subsequent seasons, he has conducted *The Magic Flute*, *La Sonnambula*, *L'Elisir d'Amore*, *Il Pirata*, *Le Villi* and *Gianni Schicchi*. Maestro Severini recently won acclaim for a series of concerts in Moscow with Mirella Freni and Renato Bruson, and scored a triumph conducting *La Bohème* for his debut at La Scala in Milan. Next year he returns to La Scala for *Tosca*, and will conduct the same work with Luciano Pavarotti at the Vienna State Opera. In addition to his operatic engagements, Severini appears as guest conductor for such ensembles as the Pomeriggi Musicali of Milan and the symphony orchestras of Trieste and Toscana.

John Fiore conducts *La Bohème* performances on December 9, 10 (Family Matinee) and 11. He was a member of the San Francisco Opera music staff from 1983 to 1987, and made his Company conducting debut in the Fall of 1986 with the student matinee performances of *Faust*, returning last year to lead the family performances of *La Traviata*. Born in New York, the musician was raised in Seattle, where at the age of 14 he had the opportunity of becoming a coach and rehearsal pianist for Seattle Opera's annual *Ring* cycle, an engagement that continued for six years. While studying at the Eastman School of Music, he was invited to join the music staff of the Santa Fe Opera, where he specialized in the music of Richard Strauss between 1981 and 1984. After hearing Fiore in Santa Fe, Edo de Waart brought him to San Francisco to assist him on the *Ring* (1983-85). He also became an assistant

Holiday fanfare...

Sexy sequins, sensuous silks and satin shimmer set you apart from the crowd this season. Loehmann's has it.

The most

At Loehmann's, you'll find a sensational selection of Designer and Name Brand dresses, suits, coats, blouses, sportswear and accessories. All in one place and all for so little. And, new fashions arrive daily —everything from casual to career to couture.

of the best

Our clothes are always in season, in style, and incredible—coming straight from the world's top fashion houses. (Petite sizes, too.) It will be easy to recognize the quality that makes Loehmann's different.

for the least.

But you may do a double take when you see our price tags. That's because Loehmann's guarantees you the lowest prices in town, while giving you the greatest value for your money.

Come see for yourself.

Loehmann's
You can't beat our prices!

For Information Call: (415) 755-2424 • Daly City, Westlake Shopping Center • San Ramon, Crow Canyon Commons • Sunnyvale, Loehmann's Plaza • Sacramento, Loehmann's Plaza

© 1988, Loehmann's Inc.



A Tradition of Elegance

We invite you to an unforgettable experience in limousine comfort and luxury.

OPERA PLAZA

LIMOUSINES, LTD.

(415) 826-9630
TCP 1975-P



MODESTO LANZONE'S

OPERA PLAZA
SAN FRANCISCO, CA 94102
415-928 0400



JOHN FIORE

conductor at the Lyric Opera of Chicago (Fall 1983) and the Metropolitan Opera (Spring 1984), where he continues to work. He has assisted a variety of conductors such as Leonard Bernstein, James Levine, Zubin Mehta, Andrew Davis, James Conlon and Marek Janowski, and since 1986 has been assistant to Daniel Barenboim at the Bayreuth Festival. Recent engagements include the student matinee performances of *Così fan tutte* and the evening performances of *La Traviata* at the Lyric Opera of Chicago, and his Chicago Symphony Orchestra debut in a Young Conductors concert with Leonard Bernstein. Future assignments include his conducting debut at Santa Fe Opera with *La Traviata*, *Die Fledermaus* with Sarasota Opera, and a concert with the Maggio Musicale of Florence featuring the music of Richard Strauss.



DAVID MITCHELL

productions for the Teatro La Fenice in Venice, the Teatro Regio in Parma, the Rome Opera, the Wexford Festival in Ireland, and the opera companies of St. Louis, Houston, Miami, Seattle, San Diego and Wolf Trap. This season's assignments include a revival of *L'Occasione Fa il Ladro* for the Pesaro Festival and for La Scala in Milan, *Gli Orazi ed i Curiazi* for the Rome Opera, *Werther* for Seattle, *The Devil and Kate* for the Wexford Festival, and the American premiere of Stephen Oliver's *Mario and the Magician* at the Skylight Comic Opera.

David Mitchell designed the sets for *La Bohème*, a production first seen here during the 1986 Fall Season. He was also set designer for the Company's production of *Manon*, presented first in 1971 and repeated in 1981. His first opera designs were for a 1966 production of *Madama Butterfly* at the Juilliard School. Since then he has worked for the opera companies of Toronto, Paris, Cincinnati, Houston, Philadelphia and Washington, D.C., as well as for New York City Opera and the Deutsche Oper, Berlin. Operas he has designed include *Mefistofele*, *Boris Godunov*, *Aida*, *Macbeth* and *Il Trovatore*. A set and costume designer for theater, film and television as well as opera, Mitchell has served as resident designer for the New York Shakespeare Festival, for which he designed his first show, *Medea*, in 1965. He has also created set designs for the Eastside Playhouse, Vivien Beaumont Theater and St. Clement's Church in New York, as well as for the Goodman Theater in Chicago. He has been particularly successful on Broadway, with settings for *I Love My Wife*, *The Gin Game*, *Annie*, *I Remember Mama*, *Barnum*, and the highly acclaimed *La Cage aux Folles*. Additional theater design credits include *In the Boom Boom Room*, *Little Black Sheep*, *Apple Pie* and *The Price*.



THOMAS J. MUNN

Thomas J. Munn is lighting designer for *L'Africaine*, *Parsifal*, *Lady Macbeth of Mtsensk*, *La Bohème* and *La Gioconda*. Last fall, he was responsible for *Salome*, *Die Zauberflöte*, *La Traviata*, *Nabucco*, *Les Contes d'Hoffmann*, *Roméo et Juliette* and *The Queen of Spades*, in addition to designing the sets for *Nabucco* and co-designing those for *Salome*. In his 13th year with the Company, he has lighted over 100 productions for San Francisco Opera, including the lighting and special effects for all four operas of the 1985 Ring Festival. He serves as scenic adviser for the Company, and has designed scenery for *Lady Macbeth of Mtsensk*, *Roberto Devereux*, *Pelléas et Mélisande* and *Billy Budd*. In addition to his numerous design credits for the War Memorial stage, Munn has designed scenery and lighting for Broadway, Off-Broadway, regional theater, ballet, industrials and film. His television credits include San Francisco Opera productions of *La Gioconda* (for which he received a 1979 Emmy Award), *Samson et Dalila* in 1980, *Aida* in 1981, the Pavarotti concert of 1983, and the Aid and Comfort broadcast in May of 1987. Recent projects include lighting and projection designs for *Madama Butterfly* for the Netherlands Opera; scenery and lighting for Hartford Ballet's production of *Coppélia* and *The Nutcracker*; and lighting designs for the Hartford Opera and Pittsburgh Opera productions of *Hansel and Gretel*. In 1986, Munn entered a partnership with Tom Janus in New York to form "Munn/Janus Associates," through which he handles his architectural lighting and consulting projects. His most notable achievement in this area is the new Muziektheater in Amsterdam, the Netherlands, for which he was the American lighting consultant.



FRANCESCA ZAMBELLO

Francesca Zambello, stage director of *La Bohème*, is an Artistic Director of the Skylight Comic Opera of Milwaukee. She made her San Francisco Opera debut directing the Family Matinee performances of *La Traviata* during the 1983 Fall Season, returned to stage Poulenc's *La Voix humaine* for the 1986 Summer Season, and directed *Faust* for the Company that Fall. An innovator of the system of Supertitles, she has authored over 15 English translations for San Francisco Opera productions, including all four operas of the 1985 Ring cycle. She has directed new

Pacific coast highway.

One airline speeds you up and down this state and beyond, offering, with its partner United Express, more flights to more cities than anyone else.

The express lane for California business for sixty years and more. United. Rededicated to giving you the service you deserve.

Come fly the friendly skies.



UNITED
A I R L I N E S

Meadowood
Napa Valley



Starmont Restaurant
Tennis — Golf — Swimming — Hiking
Wine School — Croquet — Executive Conference Center



900 MEADOWOOD LANE ST. HELENA, CALIFORNIA 94574 (707) 963-3646



FIRST REPUBLIC
BANCORP INC.

Real Estate Lending

*Offering the ultimate in real estate financing:
personal service, quick decisions, and local approval —
whether for a luxury home, condo, co-op,
apartment or commercial property.*

For a personal consultation, please contact:

James H. Herbert II, President and CEO

Gordon R. Taubenheim, Executive Vice President and COO

Katherine August, Executive Vice President and CFO

221 Pine Street, San Francisco, CA 94104 (415) 392-1400

San Francisco Los Angeles Escondido Del Mar La Mesa

Sennheiser Listening Devices

In order to increase the enjoyment of opera for hearing-impaired members of the audience, the War Memorial Opera House has recently installed a new Sennheiser Listening System. Wireless headphones and induction devices (adaptable to hearing aids) are available at the north end of the main lobby. A rental fee of \$2.00 is requested, in addition to an ID deposit, such as a drivers license or major credit card. The devices can be used in any seat in the Opera House.



Opera House Tours

Sponsored by the San Francisco Opera Guild, tours of the War Memorial Opera House will be conducted every half hour from 10 a.m. to 12 noon on the following dates:

Sunday, October 16
Tuesday, October 25
Sunday, October 30
Sunday, November 13
Thursday, November 17
Friday, November 25
Saturday, November 26
Thursday, December 8
Friday, December 9

The cost is \$2 for Guild members (limit 4 tickets per member); non-members \$5. Advance reservations required. For further information, please call (415) 565-6432.



If You Drive To The Opera . . .

. . . and park in the Performing Arts Garage, remember that you can avoid some of the traffic congestion by using the Gough Street entrance to the facility (between Fulton and Grove).

Verismo On The Huang Po

By NINA BECKWITH

Photos by Lisa Kohler

You are at the premiere performance of *Tosca*, thrilled by the new music of Puccini, enthralled by the drama of love and power and treachery.

But this is not January 14, 1900, at the Teatro Costanzi in Rome. It is 88 years, four months and eleven days later, and when you leave the theater you will not climb into a horse-drawn *carrozza* and clip-clop away over the cobblestones. You will climb onto a bicycle or a crowded bus and travel through the teeming streets of a city 35 times the size of Rome in 1900. The river is nearby, not the muddy little Tiber but rather the wide sweep of the Yellow River, the Huang Po. For you are seeing *Tosca* for the first time in your life and this is Shanghai.

It was to help create this experience, to collaborate on the first performances of *Tosca* ever produced in China, that the San Francisco Opera Center was asked to send its young artists again to Shanghai in April of 1988.

The year before, the Center's Western Opera Theater had been invited to Shanghai, San Francisco's Sister City, to present three performances of Puccini's *La Bohème*, becoming the first American professional opera company to perform in the People's Republic.

That quintessentially veristic opera had been produced in Chinese by the Shanghai Opera a few months earlier. Also, many Chinese had seen the telecast of Luciano Pavarotti in *Bohème* with the Genoa Opera Company from Italy during their visit to Beijing. All this only heightened appreciation of the opera by the Shanghai audiences who responded with unrestrained enthusiasm to the fresh voices of Western Opera Theater's young singers and the naturalness and credibility of their acting.

Western Opera Theater took its own touring production of *Bohème* to China but

Nina Beckwith is a free-lance writer specializing in the arts. A former Time magazine overseas correspondent, she has been associated with the San Francisco Opera and the Festival of the Two Worlds in Spoleto, Italy.

not its own orchestra. The Shanghai Opera Orchestra, under WOT's then-music director Evan Whallon, had to learn quite a different interpretation of the opera from the one its own company had performed. And in the same two-week period, assistant conductor Patrick Summers was preparing the orchestra and the American singers and young Chinese singers from the Shanghai Conservatory of Music for the climax of the tour: a gala concert of opera arias and selections from Broadway musicals.

Much of the music was new to the Chinese; that concert celebrated the first time Chinese singers had performed western music together with western singers before a Chinese public. It was a smashing success. Both the Western Opera *Bohème* and the joint concert were shown on Chinese TV.

Along with performers, the 1987 San Francisco contingent included opera experts who gave master classes at the

Shanghai Conservatory and took part in technical theater exchanges at the Shanghai Drama Institute. The hope that the visit would be a mind-opening people-to-people, artist-to-artist exchange was realized, and it left both the Chinese and the Americans with a strong desire to reinforce the link.

The warmth of their welcome delighted the Americans but what amazed this group of opera people, coming to a land where western music had been forbidden until a few short years before, was the extraordinary quality of the operatic voices they heard among the Conservatory students and the high level of accomplishment that had been achieved against severe odds. Students had almost no chance to see live opera or perform it; they were often working from hand-copied, error-filled music instead of printed scores, without books of opera stories, good recordings, and for the most part without language coaches.



Tosca's Act I Church of Sant'Andrea della Valle as seen in Shanghai in 1988.

**Complete Dinner
for Two \$39.00...**
Tuesday through Friday
(with this coupon)

Select from our menu one appetizer or salad each, one entree each, and one dessert each from our pastry cart. Accompanied by one bottle of Domaine St. George Chardonnay or Cabernet Sauvignon.



Entree selection does not include the "Wharf" or "Carving Board"

Offer expires December 30, 1988.
Not valid Thanksgiving, Christmas or New Years.

Subject to change without notice.

Cathedral Hill Hotel

Van Ness & Geary,
Dinner from 5:30 P.M.
For Reservations Call : (415) 776-8200
Validated Parking

LAKMÉ

ANTIQUES

A shop devoted to musical ephemera, memorabilia, signed vintage books and photos of opera singers, musicians and personalities—Rare and out of print 78 RPM Gramophone and L.P. Records—I purchase and appraise all of the above items—single items or collections.

Madame Jennifer à votre service
468 Green Street at Grant
(415) 421-4099

FLEURTATIONS

1880 FILLMORE
BETWEEN BUSH & SUTTER
SAN FRANCISCO
CALIFORNIA
415/923-1070



Backstage in Shanghai: one of the stage craftsmen who carved Scarpia's desk out of styrofoam prepares the article for gluing and gilding.

But they had a passionate, irrepressible desire to participate in western music, and their responsiveness and eagerness to learn gladdened the westerners and moved them deeply.

As it happened, San Francisco Opera's then-general director Terry McEwen made his first visit to Shanghai soon afterward, in May of 1987, aboard a Royal Viking cruise on which several of the Opera Center's Adler Fellows performed. McEwen was captivated and impressed by Mme. Zhou Xiao Yen, revered teacher and guiding spirit of the Conservatory, herself a former singer who had studied in Paris before World War II and had been confined to keeping chickens during the Cultural Revolution.

When he heard a number of Conservatory singers, McEwen was "just knocked out by what they have done with

so very little besides talent and determination and incredible diligence." He decided to use a discretionary gift of \$25,000 he had received from an anonymous donor to San Francisco Opera to start an Opera Center Shanghai Exchange Fund.

Supplemented by proceeds from benefits, that fund made it possible for the Opera Center to send some of the needed study materials to Mme. Zhou at the Conservatory and to respond to Shanghai's major 1988 requests. The Shanghai Opera wanted Patrick Summers back to conduct its premiere production of *Tosca* and invited singers for the roles of *Tosca*, *Scarpia*, and *Spoletta*. The Conservatory asked for an Italian coach to work with singers; to have Summers do some musical coaching, and to put on another, more ambitious joint concert. As part of the exchange, the Conservatory would send

two singers and a teacher to San Francisco to take part in the Opera Center's 1988 Merola Program.

With the abundance of fine voices in Shanghai, why were western singers needed? Shanghai Opera welcomed the opportunity to carry forward this flourishing exchange and to have its audience hear and see western singers perform in the original language of the opera. So the Opera Center sent soprano Susan Neves to sing Tosca, baritone Victor Ledbetter for Scarpia, and tenor Craig Estep for the role of Spoletta, Scarpia's henchman, as well as soprano Susan Graham to take part in the joint concert.

The singers were to arrive in mid-April, with San Francisco Opera's Italian coach, Elena Servi Burgess, and Christine Bullin, Manager of the Opera Center. Summers went ahead and spent the entire month of April in Shanghai. It turned out to be the most exhausting and exhilarating time of his young life. He was 24 and had recently become Western Opera Theater's music director and assistant musical supervisor of the Opera Center.

Bicycling to work, along with Shanghai's 14 million other people, Summers rehearsed the Opera Orchestra for three hours each morning, three or four hours in the afternoon, and then went to the Conservatory for four to five hours of coaching every evening. "This was a completely different trip," he says. "Last year the orchestra had played *Bohème* for many months before we arrived. *Tosca* they had looked at for a couple of weeks. At the first rehearsal it took us three hours to get up to the entrance of *Tosca*, which is not very long into the opera.

"It's a treacherously difficult score for the orchestra and they didn't want to be embarrassed in front of me because they didn't know it. I let them know it was all right to make errors, that's why I was there; let's just get them worked on. Those musicians are very diligent: they'd go off and practice on their own, but that doesn't help one to follow the baton and do everything one's section does. Most of them have moonlighting jobs to make ends meet and then I come barreling in there and work them to death on *Tosca*. In the end they played it very well, but if I'd been a member of that orchestra I'd have run me out of town."

Shanghai Opera's was an elaborate and costly production with some 200 people in the company, including a flock of small children, as shown in the colorful footage of a video-tape crew chronicling

Inspired!

"What a knockout...the food at Silks was so fresh and full of surprises...no one could confuse it with any other restaurant in town."

Caroline Bates, GOURMET

"Chef Howard Bulka's devotion to an inventive, ever-changing menu makes Silks a very special restaurant, and a very personal one."

Steve Silberman, John Birdsall

SAN FRANCISCO MAGAZINE

"The staff makes you feel that they're overjoyed that you're there...the food is fresh, colorful, fun!"

Patricia Unterman, S.F. CHRONICLE

Silks
AT MANDARIN ORIENTAL HOTEL
French inspired California cooking
San Francisco (415) 986-2020

CELINE

PARIS



155 POST STREET, SAN FRANCISCO, (415) 397-1140



**BED & BREAKFAST
BAR
RESTAURANT**

*Romance and History at the entrance
to the Point Reyes National Seashore*

*Corner, Sir Francis Drake Boulevard
and U.S. Route 1 Olema, CA 94950*

Telephone: (415) 663-9559



PAPYRUS

FOR A CARD THAT'S A GIFT

FINE GREETING CARDS • FINE PAPERS

**THE FINEST SELECTION OF
CHRISTMAS AND HOLIDAY CARDS
DESIGNER'S GIFT WRAP**

Specialists in Custom Printed And Engraved
Announcements, Invitations, Stationery

SAN FRANCISCO
567-9666
3255 Sacramento St

781-8777
Two Embarcadero

982-8688
104 Sutter Street

929-0725
2275 Chestnut St

BERKELEY
841-1413
1600 Shattuck Ave

848-9824
2840 College Ave

848-7620
Walnut Square

PETALUMA
(707) 765-2514
36 Petaluma Blvd N

SANTA ROSA
(707) 578-7262
622 Fourth Street

SAN RAFAEL
459-3250
1310 Fourth Street

LAFAYETTE
283-2391
3564 Mt Diablo Blvd

the Opera Center/Shanghai exchange, which had also been done for the 1987 trip in the award-winning documentary *Scaling the Wall*. Shanghai's stage director, Zhang Yuanwen, had seen Franco Zeffirelli's *Tosca* at the Metropolitan with Plácido Domingo as Cavaradossi. "That soul-shocking performance," she wrote in her program note, "was the very trigger which sent me immediately back to China to contribute this precious operatic treasure to my compatriots . . . Fortunately, the artists from San Francisco Opera Center have come to Shanghai once again to promote cultural exchanges and joint performances. This kind of cooperation, I think, is significant and worth celebrations. It will strengthen the existing friendship between China and the United States and accelerate the development and the prosperity of the operatic cause."

Music is indeed a universal language but in Shanghai it was matching the words to the notes that presented a nice little challenge for both the bilingual and Chinese performances. "Even when the meaning has been correctly translated," Summers says, "the line may be longer or shorter, a key word in the aria may have three syllables instead of two, and the sequence of words may have changed. Since I couldn't learn Chinese in a month, I went through the text over and over with a translator and numbered each syllable so I could give the proper cues."

Susan Neves sang the role of Tosca twice during the three performances given on successive evenings. The Chinese Tosca, Huang Baohui, had been trained before the Cultural Revolution but had not been allowed to sing western opera for many years. She was making a comeback and it was a remarkable one.

"She gave the most moving rendition of 'Vissi d'arte' I've ever heard in any language," Christine Bullin says. "She began very quietly, then crossed the stage slowly, trailing a long white stole she wore over her scarlet dress, and weeping. You had to think of what those words must have meant to her. . . 'I lived for art, I lived for love. I never harmed a living soul. . . ' And later when Cavaradossi is shot and Tosca says 'Ecco un artista!' ('He is a real artist!'), she blew him a little kiss. It was just so right, it was fabulous."

For Elena Servi Burgess, San Francisco Opera's Italian coach since 1976, China was one of the most thrilling experiences of her life. She found the Conservatory students "so anxious to get everything they can from you that it's a



JEAN LASSALE

GENÈVE



THALASSA

IN SOLID GOLD AND STAINLESS STEEL. OR ALL 18K GOLD.
HANDCRAFTED IN SWITZERLAND. WATER RESISTANT.
EXTRAORDINARILY SUPPLE. ALSO AVAILABLE FOR WOMEN.
JEAN LASSALE. PERHAPS THE MOST BEAUTIFUL WATCH IN THE WORLD.
THE THALASSA COLLECTION. FROM \$995 TO \$45,000.

AVAILABLE AT SAKS FIFTH AVENUE



Huang Baohui in the title role of *Tosca*.

delight. They always had one more question after class, and then another and another. They take correction with grace and they help each other with a wonderful kind of spirit. By the end of those two weeks their Italian diction was getting much better but I would like to have had two months with them.

"Huang Baohui asked me to go over 'Vissi d'arte' with her in Italian and I think she did try it at one rehearsal but there just wasn't time. She is an accomplished artist. At her performance I was in tears the way I haven't been in tears for *Tosca* in a thousand years. It was a marvelous mix of Chinese movement imposed on a verismo opera and it worked miraculously."

There were other unfamiliar and ingenious elements. The portrait Cavaradossi is painting as the opera begins was actually a copy of a Leonardo da Vinci Madonna with downcast eyelids, looking at the child in her lap. So much for *Tosca*'s jealousy of her lover's blue-eyed model.

Michelangelesque statues from the Medici Chapels in Florence adorned Scarpia's Roman apartments. Instead of off-stage, the torture of Cavaradossi in the second act took place in a greenish glow upstage in full view of *Tosca* and the audience. And at the end, as Patrick Summers describes, "After *Tosca* jumps from the parapet, from behind Castel Sant'Angelo came a terrific red light, as though she had jumped into hell.

"We all felt that you have to go to China to see real verismo now. The audience was completely involved. *Tosca* is

not an opera that ends quietly; usually the applause begins before the music is finished. There, *Tosca* said her 'O Scarpia avanti a Dio' ('God will be our judge'), and we played the postlude. There were five seconds of total silence, and then this incredible roar from those 4,000 people in the theater."

After all, they were seeing *Tosca* for the first time.

During that same burgeoning April, the Opera Center's artists shared several more thrills of discovery with Chinese colleagues and public. Sixteen Conservatory singers took part in the joint concert with the four Americans. They sang a taxing program which included the trio from *Il Trovatore*, the *Rigoletto* quartet, the *Carmen* quintet, and the sextets from *Lucia di Lammermoor* and *Don Giovanni*, as well as music of Jerome Kern and Leonard Bernstein, but most exciting was the great final trio from *Der Rosenkavalier*, an opera first performed only 11 years after *Tosca*.

Warm friendships were formed as the singers worked on the program, coaching with Summers and helping each other. Tenor Craig Estep, a 1987-88 Merola Program graduate who is also a teacher, held a "tenorama" with 10 Conservatory tenors. The baritones gathered around Victor Ledbetter, and Susan Graham helped soprano Yuan Xiaoming learn the difficult music of Sophie, which she had never even heard before. No one in

the orchestra or the audience had ever heard *Der Rosenkavalier* before either. "It was an amazing experience to be in on the ground level with them," says Susan Graham. "I've been singing this music for about seven years. She learned it in a few days, which is phenomenal. The parts are so intricate. Strauss is a master of coordinating women's voices particularly. The power of that music went through the whole room. The first time they played it through, those people were ecstatic and it showed on their faces."

Patrick Summers felt "an indescribable elation in presenting that music and having people hear those glorious sonorities for the first time.

"And beyond the concert was the experience, all of us coming together," Summers says, "bridging two cultures. I don't think that is only words because I've seen first-hand that it is not. The young Chinese singers I heard last year were astounding, much more so this year, and they will be enriching us. We want to go on exchanging teachers and singers.

"In September 1988 Mme Zhou Xiao Yen was able to see her long-held dream become reality with the founding of an opera training center at the Shanghai Conservatory. It is named for her and it will be modeled on the San Francisco Opera Center. There's something very powerful when you connect with people's dreams. It's a reason for living." ■



Part of the children's contingent prepares to go on stage for *Tosca*'s Act I finale.

THE PRIVILEGED CLIENT.



THE BOSTON COMPANY HAS A SIMPLE APPROACH TO PERSONAL INVESTMENT BANKING:

SERVE EVERY CLIENT AS IF THAT CLIENT WERE OUR ONLY CLIENT.

BECAUSE WE KNOW YOU ALWAYS HAVE A CHOICE.

SO THE PERSONAL INVESTMENT BANKERS AT OUR SUBSIDIARY, BOSTON SAFE DEPOSIT AND TRUST COMPANY, MAKE IT THEIR MISSION TO CONFIRM YOUR CHOICE, EVERY DAY. TO *ANTICIPATE* YOUR NEEDS, AS WELL AS RESPOND TO THEM.

FOR INVESTMENT MANAGEMENT, PERSONAL LENDING, RESIDENTIAL MORTGAGES, OR OTHER FINANCIAL SERVICES, WE HAVE A PERSONAL INVESTMENT BANKER TO MEET YOUR REQUIREMENTS.

THE BOSTON COMPANY NOW SERVES FINANCIALLY SUCCESSFUL INDIVIDUALS WITH THE HIGHEST POSSIBLE LEVEL OF PERSONAL SERVICE THROUGH OUR REPRESENTATIVE OFFICES IN LOS ANGELES, NEWPORT BEACH, SAN FRANCISCO, AND PALO ALTO.

SO CONTACT US AT 1-800-CALL BOS (1-800-225-5267, EXT. 483).

AND ENJOY THE SUBSTANTIAL ADVANTAGES OF BEING A PRIVILEGED CLIENT.

An Equal Housing Lender.  ©1988 The Boston Company, Inc.

A subsidiary of
Shearson Lehman
Hutton Inc.
An American
Express company

THE BOSTON COMPANY
Boston Safe Deposit and Trust Company



tina Z
a parisian
boutique
Napa Valley

Sometimes, the best
is not for everyone. ... *et vous?*

CALIFORNIA-NAPA VALLEY 1226 MAIN ST. SAINT HELENA
TEL: (707) 963-1154



• Simple French Food •
Tuesday Thru Sunday 6 PM-10PM
1722 Sacramento Street
at Van Ness Avenue
For Reservations Call 775 3311
Parking Available



TRADER VIC'S
An International Experience
San Francisco 415 - 776-2232
Emeryville 415 - 653-3400
and around the world

VIVANDE
Porta Via

From the *brindisi* to the *abbuffata*
you'll find *l'ottima cucina Italiana*
at Vivande

Cafe (Lunch) • Catering • Gift Baskets
Open Daily

2125 Fillmore St.
San Francisco, CA 94115
(415) 346-4430

Corporations and the Opera: An Unlimited Partnership

By MOLLY ROTH

You might not be aware that San Francisco's corporate community has formed a partnership with San Francisco Opera in a joint venture of the first importance. The prospective investor finds, however, that collaboration between these two players takes a wide variety of forms and is far-reaching in scope, and that what emerges as the ultimate product of this venture is nothing less than the quality of life in our community.

"History will judge every civilization by its cultural accomplishments. A corporate citizen has a huge stake in a society's overall achievement," General Director Lotfi Mansouri explains. "By entering into partnership with the Opera, San Francisco's corporations take a direct role in enhancing our community." Some of the benefits of the cultural flowering of a society are intangible, but one representative of a major national corporation can point to a very different outcome. "The arts attract high-caliber employees. We have a very high-ranking corporate officer who just came on board out of New York and the reason she took the job is that this city has San Francisco Opera. A city that can support an opera is a city that cares deeply about the arts and about the people who live there. It's the kind of place one wants to live in."

The people of Chevron USA, Inc., made this connection decades ago when they made the first major corporate contribution to the arts in San Francisco in 1926. Chevron's Arts Liaison Ralph Wootton points out that, "while \$10,000 might not sound like a lot of money today, in 1926 dollars it certainly was, and Chevron has continued to take the lead in corporate support of the arts from that time up to the present." For Wootton, the rationale for Chevron's committed investment in the Opera as the keystone of the arts community is very clear-cut. "As a major corporate citizen in San Francisco, we

have a responsibility to the community. We have employees here and we also have customers and stockholders here, so the vitality of this community is *our* vitality."

The Opera receives support from some of the area's largest corporations in some spectacular forms. But lest anybody think that a corporate investor has to spend \$50,000 to play a meaningful role in this unlimited partnership, Assistant Director of Development Judy Loura, responsible for corporate contributions, is quick to point to the general membership of the Opera's Corporate Council. "There are approximately 130 companies that give between \$1500 and \$10,000 to the Opera each year, and, as you can imagine, that is a considerable amount of money."

It is not merely fanciful to call a corporate contribution to the opera an investment. Just as in business, a philanthropic investment in the Opera is predicted on faith in the Company's product, it engenders an ongoing relationship, and it pays many dividends. The returns on this kind of an investment come in many forms and most of them are not monetary, but are mostly clear and measurable. When three studies of the economic impact of the arts sponsored by the Bay Area and State/Local Partnership programs came out last year, they found that the non-profit arts have a direct economic impact on the Bay Area of almost \$150 million and a total impact on San Francisco alone estimated as ranging from \$208 to \$240 million.

The San Francisco Chamber of Commerce's Arts and Culture Council published an executive summary of the studies to support the Council's "Arts for Our Sake" campaign, with the aim of increasing business support for the arts. American Express Company's Sharon

Molly Roth is Writer for the San Francisco Opera Development Department.

Rosenbaum, who is very active in arts partnerships and sits on the Council, recalls that the dollar impact was significantly greater than originally estimated. "I had just never thought about the arts attracting dollars to community businesses on that scale."

Naturally, not all of the dividends of corporate philanthropy can be counted in dollar terms. For Alden Yates, CEO of Bechtel and co-chair of the Opera's Corporate Council, "you cannot put a price tag on corporate citizenship. Opera is basic to any great city, and a corporation as an integral part of a city supports the opera because it has a responsibility to help make its city great. People know which corporations are acting on this responsibility and it enhances their image, for everyone. That good name is a priceless possession."

High-level volunteers have been some of the key players in forging partnerships between the Opera and the area's corporations. Myron Du Bain, Chairman of the Board of the Stanford Research Institute and co-chair of San Francisco Opera's Corporate Council, has built on a lifetime's successful career in the business world to make a very special contribution. Du Bain feels that "we are blessed to have such a high level of cultural activity here and the Opera, in addition to being my first love, is the highlight. We can never take that for granted. I am lucky to be in a position to be able to help support the Opera and because of my connections in the business world, corporate fund-raising is the way in which I can serve the Opera best. It is also a really enjoyable endeavor."

Other members of San Francisco Opera's Board of Directors have taken active roles in the Corporate Council with Yates and Du Bain. Samuel Armacost of Merrill Lynch, John Basler formerly of the Pacific Telesis Group, R. Dennis Bonney of Chevron, David Chamberlain of Shaklee, Richard Madden of Potlatch, and Osamu Yamada of The Bank of California have each been instrumental in providing generous support of the Opera from their own companies as well as in encouraging others.

There are many rewards, both tangible and intangible, to be gained from partnership with such a vibrant performing arts institution. Judy Loura points out that "the benefits offered to the member companies of our Corporate Council are

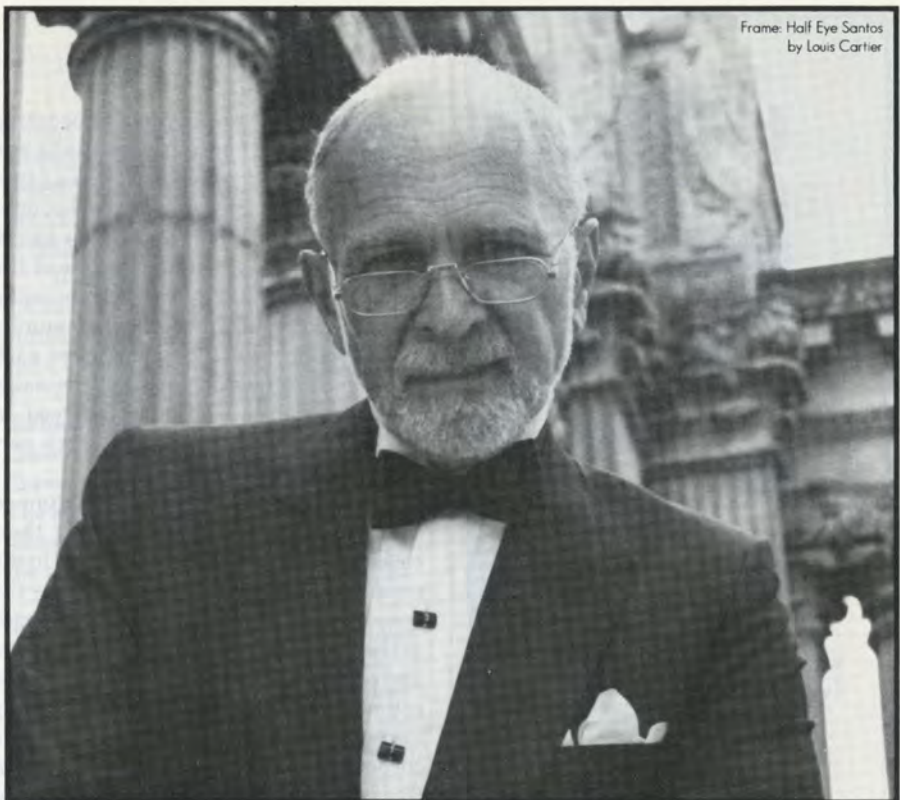

CITY OPTIX

2154 Chestnut Street
San Francisco, CA 94123
415/921-1188

"Not your Ordinary Optical Shop"



- SWIMWEAR
- GOLFWEAR
- TENNISWEAR
- SKIWEAR
- ACCESSORIES

HEAD
SPORTS WEAR BOUTIQUE
222 SUTTER STREET • SAN FRANCISCO • 362-3939

*Placido Domingo appeared in which SF operas? In which roles?
What was the first SF opera? Who were the performers?*

A computer-conducted* tour of SFO for opera connoisseurs listing performers, conductors, choreographers, etc.

SFO COMPLEAT 1923-1988

For FREE sampler (1923-29) call 415-459-4678

'Compleat' program \$85, plus \$4.95 for shipping (6% tax for CA)



Cyndon Enterprises
Box 280, San Anselmo, CA 94960

*PC/clones, & hard disk

Sponsored by
Touche Ross & Co.

san francisco OPERA

presents



Dame Kiri Te Kanawa

in recital



Wednesday

February 15, 1989

8:00 p.m.

War Memorial Opera House

SECTION	PRICE
Orchestra	\$35
Grand Tier	SOLD OUT
Dress Circle	\$30
Balcony Circle	\$25
Balcony A-E	\$20
Balcony F-L	\$15
Boxes (per seat)	SOLD OUT

Tickets available through the
Opera Box Office, BASS,
STBS and all leading agencies.

Phone Charge:

Visa-MasterCard

(415) 864-3330

excellent. They are invited to working rehearsals to see how an opera production actually comes together and, among other cast parties and artist receptions throughout the season, they are invited to a special cocktail party at which the leaders of the Council are honored. This is an occasion for members of the corporate community who support the Opera to meet each other and 'network.' Not least, the name of each member is proudly displayed on the Corporate Council page of each performance magazine."

In this way, the corporate patrons of the Opera will be recognized by their colleagues in the business world and in the world of social and civic involvement—the people represented on the Opera's Board of Directors, for instance. And these peers and colleagues cannot help but raise their estimation of the companies that they know to support the Opera. As one corporate funder puts it, "It is hard to pin this down, but it has very real value. And besides, we would be conspicuous by our absence."

Some outstanding corporate contributors have designed model partnerships with the Opera, and have reaped rewards to match. Carl Nale, a manufacturing manager with Hewlett-Packard, has an inspiring story to tell in that company's historic grants of electronic equipment to the Opera. "Emery Rogers, who was the executive director of the Hewlett-Packard Foundation, came to believe in 1983 that we could provide far greater utility to our grantees if we gave equipment in lieu of cash," he begins. "We selected San Francisco Opera as the flagship for this experiment and this was really a bold step at the time, since no other large company had ever tried a large equipment grant to the world of arts and culture."

Rogers asked Nale to be involved, knowing that he was a confirmed opera-lover. Nale's initial step was to break down some of the perceived barriers between business and the arts. When he first came to the Opera, he encountered a group of technical theater professionals who had not yet entered the electronic age and, in some cases, were a little reluctant. He designed a brilliant strategy; he told them, "I know how complex your job is, how many things have to be brought together for the Opera House curtain to go up. But what I do is just as complex. We run a manufacturing operation responsible for building 5,000 different products. They

are made up of many thousands of different parts and they all have to be put together to achieve certain results. They have to be matched with customer orders and shipped at the right cost at the right time. And believe me," he got to the clincher, "what you do is no different in principle from what I do and if the right application of technology can greatly increase our productivity, then it can increase yours." He brought the Opera technical department down to Palo Alto to have a look at Hewlett-Packard operations for themselves and, he reminisces, "you could just see the wheels begin to turn inside their heads."

From that very basic beginning, Hewlett-Packard, working closely with the Opera staff, has designed a series of equipment grants allied with the technical assistance of a host of devoted volunteers that have brought San Francisco Opera's Scenic Design, Supertitles, and Rehearsal Department scheduling operations to the rank of "state of the art." In the five phases of equipment grants that have been made to the Opera since 1983, the Rehearsal Department was given a personal computer, the word-processing and database software, and the programming assistance to create a scheduling system that can respond to a myriad rapid changes with up-to-the-minute documents. The Production Department received the word-processing and film-recording equipment that, together with specialized firmware, has cut the cost of creating Supertitles by a factor of 18 and the turn-around time from graphic data to recorded film to almost nothing, in effect granting San Francisco Opera its leadership status in the creation of Supertitles. In addition, the Technical Department, perhaps the only theater technical department in the world that can boast the same, now creates its Opera House floor plans and scenic ground plans with computer-aided drafting equipment. This was a true breakthrough and Nale insists that a great deal of credit be given to Opera Associate Technical Director Larry Klein and volunteer Hewlett-Packard Sales Representative Steve de Simon who worked together against enormous odds to craft this remarkable business-arts partnership.

Hewlett-Packard has granted San Francisco Opera close to \$200,000 in its high-quality electronics equipment, and this is in terms of cost to the company. Nale himself had only intended to be

involved for the first year, playing a variety of roles for his company in addition to overseeing a vast manufacturing outfit. But he was hooked, and has been closely involved with the project ever since. "It has been a grand experiment." Based on their success with the Opera, equipment grants such as this have become the model for Hewlett-Packard's corporate contributions overall. "It has allowed us to make larger contributions and this enables us to go farther toward our corporate objective to make a major commitment to the community in which we live. But, more than that, it has enhanced the quality of our contribution; we feel that our two institutions have a lasting relationship. Both Hewlett-Packard and the Opera will be able to see the concrete evidence of this partnership for many years to come."

On the second Sunday of September each year, the Music Concourse of Golden Gate Park becomes another front on which the Opera's partnership with the businesses of San Francisco is advanced. The *San Francisco Examiner* Charities have joined with the Opera and the Friends of Recreation and Parks to make the beloved annual "Opera in the Park" concert a reality for the past 15 years. *Examiner* Charities' Terri Robbins talks about the origin of this joint venture. "Kurt Herbert Adler came to us after he had put on the first 'Opera in the Park' concert and said that he had a dream for San Francisco. His dream was to bring the world's most exciting singers and the best musicians to perform for the people of this city for free. Well, needless to say, that was just the kind of vision that we had." *San Francisco Examiner* Charities, Inc., has been underwriting the costs of the opening weekend concert ever since.

For Robbins, the *Examiner* Charities' sponsorship of "Opera in the Park" is, "really just a way of thanking the people of San Francisco for supporting the *Examiner* throughout the year. We certainly do not try to turn this concert into a major circulation promotion for ourselves. Although, interestingly enough, at this past concert we put together a special edition of the paper and sold it out at the park—and we sold thousands of them." Robbins feels that, in some important ways, "Opera in the Park" is "what opera is really supposed to be. It is just beautiful music in a beautiful setting—it is perfect! You are not surprised to get an enormous

crowd when somebody like Pavarotti or a Domingo sings, but when there are no world-renowned names on the bill and you still find 20,000 people out there, that is really exciting."

It is clear that Robbins feels good about "Opera in the Park." "It is a very successful partnership, and it's nice that the Opera feels that it is as special as we do. 'Opera in the Park' is one of the definite high points on the *Examiner's* calendar and the interest on behalf of the *Examiner* staff has been overwhelming. The audience is just full of our writers and editors, they are some of the first people in the park, and that says a lot."

Sue Diekman, executive director of the Pacific Telesis Foundation, also takes a broad view of the Opera's benefit to the community. "If there's value in the opera, there is value for everyone, not just those who can regularly attend performances. Our priority in supporting San Francisco Opera is to extend its value beyond the walls of the Opera House. That's why we sponsored the California tour of Western Opera Theater in 1986-87."

The Pacific Telesis Foundation was the first corporation to underwrite the California tour of the Opera Center's professional touring company, and this sponsorship served its priorities well. "We were able to support San Francisco Opera in a significant way and at the same time help bring world-class opera to a large number of new audiences in communities throughout California," says Diekman. "In addition, our local Pacific Bell community relations people had the opportunity to host special groups such as seniors at these performances."

Pacific Telesis Foundation's sponsorship of Brown Bag Opera performances in 1989 is another example of the Foundation's focus on extending the reach of the Opera. Brown Bag Opera presents free concerts in parks, hospitals, nursing homes, senior centers, office complexes, schools, and colleges throughout the Bay Area. Sue Diekman explains one special aspect of the sponsorship of these concerts that shows just how serious the foundation is about getting the message of opera across. "Part of our grant will fund a portable public address system to allow the singers' introductions and explanations of the performances to be heard clearly by all who attend the concerts."

Chevron USA, Inc. underwrote the

PICNICS
PARTIES
PRESENTS
PERFECT
PIC-NIC-NAC
2291 PINE STREET AT FILLMORE
921-4800

Charpes Grill

3 blocks from Opera House
131 Gough Street (at Lilly)
(415) 621-6766

LUNCHES

Mon-Fri 11:30 am - 2:30 pm

DINNERS

Daily 5:30 pm - 11:00 pm

COCKTAILS

From 11:30 am until closing



cloisonné

RESTAURANT

A taste of elegant Chinese Cuisine
Dim Sum Lunch
Dinner after the opera, 'till midnight
Specializing in catering service
601 Van Ness Ave./Opera Plaza
415-441-2232

Varicose Vein Medical Clinic

'We make your legs beautiful'
V.M.C. Is Dedicated To The
Removal Of Your Unightly And
Bothersome Veins

- ✓ No Surgery
- ✓ Minimal or No Discomfort
- ✓ Return to work on the same day
- ✓ Insurance coverage in many cases
- ✓ Convenient Hours Mon. to Sat.
- ✓ Convenient Parking
- ✓ FREE CONSULTATION

450 Sutter Medical Bldg., Suite 1802
San Francisco, CA 94108
(415) 392-VEIN

C. BECHSTEIN

THE STRADIVARIUS OF KEYBOARD INSTRUMENTS



Handcrafted Excellence

Patented Renner Action

Cabinetry of Exquisite Rare Wood

Ivory Keys

Uncompromised Quality

The official piano of the world's
most distinguished piano compe-
tition, Moscow's Tchaikovsky

Competition

R. Kassman also features an
extensive collection of the finest
domestic and imported pianos.

C. Bechstein, exclusively at

R. KASSMAN

425 Hayes Street San Francisco 626-8444

Purveyor of Fine Pianos

gala concert by Luciano Pavarotti that San Francisco Opera presented at the Civic Auditorium in June. Ralph Wooton explains that, "the Pavarotti concert appealed to us both because it was an extension of the regular season activities for the community and because, by underwriting the concert, Chevron was able to leverage all of the ticket revenues for the Opera. If you can take our \$50,000 and use it to bring in \$170,000, we think that's great."

Chevron has shown its support for the Opera in a variety of forms. In 1986, the company underwrote Supertitles for five of the season's productions and in 1987 Chevron sponsored the revival of *The Queen of Spades*. Although Chevron has entered into these partnerships with the Opera out of its high-minded sense of corporate citizenship, Wooton has one tale to tell of a small but direct return on the investment. "A woman called me up a couple of weeks ago to say that she had appreciated our support of the arts outreach programs to such an extent that she was going to cut her other gasoline credit card in half and use her Chevron card exclusively from now on. Now people do not often communicate to you like that, but it is awfully nice when it happens."

When the American Express Company made a \$100,000 grant to underwrite Supertitles for the 1985 fall and 1986 summer seasons, it not only broke new ground for American Express but for S.F. Opera as well. Supertitles, having just emerged on the opera scene, recalls Sharon Rosenbaum, was one of the most innovative ideas on the horizon in the cultural community in San Francisco.

Rosenbaum correctly perceived that "Supertitles could have tremendous effect on attracting new audiences and that this, in turn, would ultimately broaden the base of the Opera's support. When American Express regionalized its philanthropic program in 1985, the company identified that the critical need for the arts organizations in this area was to extend their bases of support for their own long-term well-being. Supertitles could be a powerful vehicle for achieving that aim." Needless to add, Supertitles have done more to popularize opera than any other development in recent memory and American Express has every right to take some of the credit. For Rosenbaum, "it feels like a triumph every time I hear somebody else talking about Supertitles. It is so marve-

lous, it just keeps reaffirming what a fantastic project that actually was."

American Express has reaffirmed that in another way. Last year the company made a grant to underwrite Supertitle marketing activities: to develop additional Supertitles, to create a marketing brochure for the titles, and to subsidize the rental of titles to smaller companies. "Basically, our interest was to build upon and enhance our original investment for the continuing benefit of the Opera. A return on a 'philanthropic' investment can obviously take a variety of forms. In this case, we wanted the original investment to return dollars to the Opera by generating a revenue stream. Subsidizing rentals to smaller companies was another way to work on the gift-that-keeps-on-giving premise."

Investments are votes of confidence and, as such, corporate investments have a special importance to the Opera. For Lotfi Mansouri, "Corporate support lends a kind of validity and business respectability to the Opera. The involvement of a shoe factory or a steel company says 'this is a sound proposition, not a playground for the elite.' That goes beyond sponsorships. When a company subscribes to the Opera for its employees, takes a role in spreading the gospel of culture, we are building a partnership that will bear fruit far into the future."

Many of the largest corporate citizens headquartered in this area have already come into this joint venture whole-heartedly. "In order to strengthen this enterprise," points out Judy Loura, "what we really have to accomplish is broadening the base of corporate support. Smaller companies in the area have to be shown that their investments in the Opera are terribly important, both for us and for them. The next step will be to bring national companies on board, remind national firms that San Francisco opera is a national treasure, and a worthy investment for them as well." In Loura's hands, the base membership of the Corporate Council has grown by nearly 30% in two years. But she measures this progress against the potential for future growth.

In closing, words by American Express Vice-President Frederic O. Williams: "The arts do give back more than they take. We're confident their support makes sound business sense for all of us." ■

1988 San Francisco Opera Company (Continued)

Although our program magazines regularly list members of the Administration and Company (please see pages 10 and 13), we know that those lists are by necessity incomplete. In order to give recognition to the many skilled professionals whose work has contributed so greatly to the quality of San Francisco Opera productions, we provide, once a year, a list of everyone involved in our season. In this issue, department heads are listed in front of the magazine, as usual; the many others, upon whom so much depends, are listed below.

SAN FRANCISCO OPERA COSTUME SHOP

Assistant Cutters

James Harrington
Holly Monsos
Cathy Schiefer
Jayne Serba

First Hands

Ed Garcia
Dianne Meier
Michael Sloan

Master Seamstresses

Hatsuno Kimura
Lylliam Whitford

Seamstresses/Seamsters

Liliam Alfaro
Catherine Arndt
Elvira Bermudez
Victoria Birenbaum
Gladys Campbell
Adela Cantor
Wilma Castro
Viria Castro
Shuk Chi Chan
Olga Delgadillo
Karin Dunwoody
Bettina Fahlbusch
Guillermina Flores
Silke Foelsch
Lillian Galindo
Laura Haynes
Sally Huyser
Michelle Jacobs
Ligia Libreros
Rosa Lopez
Francisca Martinez
Luz Mayen
Irma Olivares
Ninfa Recinos
Ermaline Sohlberg
Rosa Solorzano
Celeste Steward

Craftspeople

Gretchen Douglas
Lisa Fraley
Frank Houser
Neil Hudner
Leesa Martling
Susan Schuster
Gilbert Sharkey
Regina Therpin

Production Supervisors

Daniele Edwards
Lorraine Forman

Production Assistants

Karin Kopischke
Richard Peterson
Sarah Shriver
Gloriana Siman
Candida Sinopoli

Shop Manager's Assistant

Ronald Lynn

Laundress

Eula Robertson

Office Manager

Harrison Pierce

WARDROBE

DEPARTMENT/Women

Kathleen Rosen
Wardrobe Assistant
Julie Stephens
Ballet Shoe Mistress
Claudia Holaday
Odessa McDuffie
Joan Morrison
Lydia Radovich
Evelyn Schmalfeld
Janice Stephenson
Muzette Trace
Nakish Washington

WARDROBE

DEPARTMENT/Men

Robert L. Maus
Wardrobe Assistant
David Barnard
William J. Browder
Jack Lewis Cook
Burton Fisher Covell
David K. Croker
Jay Lazell Deck
A.N. Frettoloso
Rick Gallardo
Joseph B. Harris
Clifford Hestdalen
Alfred Lorente
Steve Mallory
Dennis Marable
Clive V. Phillips
William M. Plath
Richard J. Rousseau
Gilbert Sharkey

WIG AND MAKEUP DEPARTMENT

Assistants

Gerd Mairandres
Steven Horak
Denise Estes
James Geier

Foreman

Rex Rogers

Makeup Artists

Richard Battle
William Jones
Linda Magarian
Charles Mullen
Lilli Rogers

Makeup Assistants

Debra Coleman
Judith Disbrow
Denise Gutierrez
Leslee Newcomb

Makeup Helpers

Terrell Baniel
Melanie Birch
Lisa Lorente
Carol Newcombe
Kerry Rider-Kuhn
Robert Rodrigue
Jenny-King Turko
Donna White

SCENIC CONSTRUCTION SHOP

Layout Man

Dennis DeVost
Allan S. Gross, Jr.
Janie Lucas, *Seamstress*
M. Scot McGuffey
Alan Meyer
Daniel Munzar
Daniel Mark Nelson

SCENIC ART

DEPARTMENT

Carol Banfield
Jennifer Clinard
Beth Edwards
Joan Frenkel
Nancy Lacer
Stephani Diane Lesh
Loren Hillman Morgan
Jill Brainbridge Neff
Susan Paigan
Laurie Polster
Judy Richardson
Gwen Thoele
Susan Tuohy

STAGE CREW

STAGE CARPENTERS (Grips)

Mark W. Baumann, *Key Man*
Kenneth Ryan, *Key Man*
Mark A. Urban, *Key Man*
Robert J. Urban, *Fly Man*

Vincent P. Armanino

Gregory J. Baumann

James S. Beaumonte

Daniel P. Borealis

Pete Bowman

Thomas E. Cloutier

J. Christopher Davis

Boris De Waart

Larry Eisler

Joseph G. Emanuele

Patrick Figueroa, *Asst. Key Man*

John S. Fitzsimmons

David B. Hatch

Matthew K. Heron, *Asst. Fly Man*

Philip Y. C. Ho

Peter D. Hudson

Rod M. Janush

John W. Kirkwood, Jr.

Brad Martinez

Wm. Bradley Moore

Reynaldo Movillion

Daniel Munzar

John M. O'Donnell

Kendall R. Olson

Roger H. Ross

Chris Sanders

Mark T. Smith

Richard C. Spah

Dane J. Spelman

Frank W. Tarantino, *Asst. Key Man*

Keith S. Urban

Douglas E. Williams

Jonathan Young

PROPERTY DEPARTMENT

Dick Cooper, *Key Man*

Paul Olsen, *Key Man*

Kent K. Barnes

Dennis D. Becker

Douglas Burkman

Joanne Desmond

David C. Goodno

Lori Harrison

Patrick Kane

Bob Lemon

Matthew E. Lister

Vincent X. Maguire, *Asst. Key Man*

Monte Norman, *Asst. Key Man*

(continued overleaf)

T H E B L U E F O X



Cucina Nobile Italiana • 659 Merchant St. near the Transamerica Pyramid • San Francisco • 415.981.1177

An Italian
Restaurant Changes
The City's Tastes.



UMBERTO

141 Steuart Street • (415) 543-8021

(1 block from the Ferry Building
between Mission and Howard)



Clay Shige
Fine Jewelry

210 Post Street, Suite 622
San Francisco, California 94108

Telephone (415) 421-1339

LA BELLE FRANCE

*Un Coin de la France
à Menlo Park*

The French Experience has come to the San Francisco Peninsula. A direct source for French country period reproductions, some replicas from 100 year-old wood, and antiques. Discover secretaires, bombé chests, bonnetieres, vaisseliers, faience, French paintings, armoires in various sizes, some designed as complete entertainment centers. Experienced interior design services.



LA BELLE FRANCE

Dominique Sanchot, Proprietor
705 Santa Cruz Avenue, Menlo Park
(415) 323-6766

ELECTRIC DEPARTMENT

Darryl Kinne, *Electric Shop Foreman*
Peter Belohlavek, *Shop Bench Hand*
Dennis J. Breen, *Board Operator*
Jim Caudle, *Key Man*
Lawrence Poggetti, *Shop Mechanic*
Kevin Thompson, *Key Man*
Michael Whitehurst, *Shop Mechanic*
James A. Aiken
Steven A. Balison
Danny Benson
Christopher A. Boatwright
John Bott
Joseph F. Catalano
Max Christensen, *Asst. Sound Man*
Michael Scott Finley
Roland Franz, Jr., *Asst. Key Man*
Frank Helbig, *Asst. Key Man*
Robert Hughes
John G. Kilpack
Frank Krumenaker, *Asst. Key Man*
Ken Patsel
Richard J. Putz
Donald Rowell
Hal Soper
Craig Vande Moortel, *Asst. Board Operator*
Mary Van Perre
Amy L. Young

MERCHANDISING DEPARTMENT (OPERA SHOP)

Mahboub Ahmadi
Paul Dana
Paula Enos
John de Kelaita
Nicholas Holdridge

HOUSE STAFF

John Galindo, *House Manager*
Frank "Tex" McKay, *Doorman (Van Ness Ave.)*
Ted Luff, *Doorman (Van Ness Ave.)*
Ed Smiddy, *Doorman/Taxi Coordinator (Taxi Entrance)*
Harold Parker, *Doorman (Taxi Entrance)*
Joe Savin, *Doorman (Carriage Entrance)*
Leon Benson, *Green Room Coordinator*
Martin Dias, *Head Usher (Balcony/Balcony Circle)*
Henry Watson, *Head Usher (Grand Tier/Dress Circle)*
Trilby James, *Head Usher (Grand Tier/Dress Circle)*
Jess Mabon, *Head Usher (Boxes)*
George Weiss, *Head Usher (Orchestra)*
William Repp, *Usher Coordinator*
Tom Galindo, *South Stage Door Attendant*
Nat Segal, *Nurse*
Ruben Gonzales, *South Elevator Attendant*
Jan Padover, *North Elevator Attendant*
Fred Geick, *Doorman*
Susan Weiss, *Usher Coordinator*
Mildred Smith, *Head Usher*
Bill Ayers, *Head Usher/Green Room Coordinator*

THANKSGIVING

***\$70**

Single/double, Free parking

Saturday, November 19 - Wednesday, November 30, 1988



HOLIDAY SHOPPING

***\$66**

Single/double, Free parking

Thursday, December 15 - Monday, December 26, 1988



NEW YEAR'S EVE

***\$89**

Single/double

Friday, December 30, 1988 - Friday, January 6, 1989

SAN FRANCISCO HILTON

ON



Reservations - 771-1400

**Plus tax Based on availability*

Not applicable to groups Commissionable to travel agents



New Year's Eve Extraordinaire

Capture the glamour and elegance of years past as you make history, surrounded in luxury befitting the occasion as the San Francisco Hilton Grand Ballroom's first New Year's Eve celebrants.

Couples or groups, be moved by the moods of Harry James' Big Band sound and "bop-til-you drop" to the Daddy-O's in a night to remember filled with favors, champagne toasts, wine and a five-course dinner.

*\$125 per person plus tax, gratuity not included
Reservations required. Please call 771-1400,
ext. 6131.*

“EVERY EVENING,
THE SAMURAI WOULD TAKE A BATH,
SHAVE THE FRONT PART OF HIS HEAD,
SMOKE HIS HAIR WITH INCENSE...”

— *The Hagakure*
A code of the Way of the Samurai

In ancient Japan,
guests were always welcomed with a long, hot bath.

Today, the Nikko has transformed the
ancient art of the bath
and brought it to San Francisco.

Not only do we honor the bath,
we have virtually re-invented the bathroom.

It is larger, more elegant,
more lavishly appointed than any you might imagine.

For after a thousand years
of drawing baths for honored guests, we know
what makes a body feel good.

Join us for a weekend and also enjoy our complete health club.
Exercise room, glass-enclosed swimming pool,
Japanese sauna, and shiatsu massage.
Weekend packages from \$89, including parking.



hotel nikko san francisco
Union Square West 415/394-1111

The Thousand-Year Art of Hospitality



The
Inaugural
Celebration
S · S · M O N T E R E Y

Being a part of an inaugural season voyage goes beyond pomp and circumstance. There's a sense of capturing history in the present. Knowing that each moment will never take place again. Each toast. Each welcome. Each tribute holds a special significance. You'll hold a distinctive honor, being among the first aboard the new S.S. Monterey's historic "welcome home" to the Hawaiian Islands.

The S.S. Monterey has been extensively rebuilt, maintaining the spaciousness of her former life and adding the contemporary amenities and facilities found only in the world's finest resorts.

During your week-long vacation, you'll not only enjoy some of the best scenery Hawaii has to offer. As with any fine resort, you'll also sample the best in service. When it comes to dining, you'll experience an extraordinary blend of California, French and Hawaiian cuisine, worthy of the best resorts in Hawaii—or anyplace else in the world.

The rebirth of this luxurious legend calls for not one, but an entire inaugural season of seven-day sailings from Honolulu. The S.S. Monterey departs each Saturday, visiting Kauai, Maui and The Big Island of Hawaii. And to get you there, we're pleased to offer you complimentary airfare from most major U.S. Gateway Cities. We'll even meet you at the airport and transfer you to the pier.

We're proud to reintroduce elegant cruising within the islands, and look to the Inaugural Season Celebration as a momentous event in maritime history. Join in the celebration and make your mark in history!



To qualify for inaugural season complimentary airfare, reservations must be made and deposits received on or before November 30, 1988 for sailings through (and including) December 31, 1988.

For information and reservations, contact your travel agent.
For a brochure, call Aloha Pacific Cruises at (800) 544-6442.

Donor Categories and Benefits

Without the generous support of our Opera family it would be impossible for the San Francisco Opera to continue to produce world-class opera. In addition to enjoying outstanding entertainment on stage, contributors to the San Francisco Opera receive a number of benefits which enable them to observe many stages of opera production, to meet the artists and to have behind-the-scenes opportunities to participate in Opera life.

For information on becoming involved in these interesting and exciting donor benefits and services contact the Development Department (415) 861-4008, x416.

FRIEND \$30-\$59

- San Francisco Opera Magazine (non-performance issue)
- Advance notice of special events and ticket availability

PATRON \$60-\$99

Further privileges:

- Invitation to observe a technical rehearsal

SUPPORTING PATRON \$100-\$199

Further privileges:

- Invitation to the Opera Salon

SUSTAINING PATRON \$200-\$299

Further privileges:

- Invitation to a musical rehearsal

MEMBER \$300-\$499

Further privileges:

- Invitation to a working rehearsal
- Voting membership in San Francisco Opera Association

SUPPORTING MEMBER \$500-\$999

Further privileges:

- Invitation to a Sitzprobe (musical rehearsal with principal singers)
- Invitation to an additional working rehearsal
- Listing of your name in performance magazines

SUSTAINING MEMBER \$1,000-\$1,499

Further privileges:

- Invitation to a backstage cast party following a performance
- Invitation to a third working rehearsal



Medallion Society

The Medallion Society, the premier support group of the San Francisco Opera family, plays a vital role in maintaining the company's stature as one of the world's leading opera companies. The generosity of Medallion Society members helps to ensure the fiscal stability necessary for the production of world-class opera, season after season.

FOUNDER \$1,500-\$2,499

Further privileges:

- Personalized ticket service using the Medallion Society phone number
- Opportunity to purchase reserved parking at the Performing Arts Center Garage for your subscription series
- Invitation to the Medallion Society members' working rehearsal, and reception
- Personalized backstage tours upon request
- Priority seating at all San Francisco Opera events
- Listing of your name in special Medallion Society section of all opera performance magazines
- Invitation to Medallion Society Awards Luncheon
- Invitation to Opera-in-the-Park with chartered bus transportation and box lunch
- Preferred seating for all open rehearsals

SPONSOR \$2,500-\$4,999

Further privileges:

- Free reserved parking at the Performing Arts Center Garage for your subscription series
- Top priority for requested seating improvements
- Guided tours to places such as Opera Scene Shop, Costume Shop, Wig and Make-up Department, etc.
- Invitation to first orchestra rehearsal in stage set (upon request)

BENEFACTOR \$5,000-\$9,999

Further privileges:

- Private reception with cast members
- Facilitation of operatic recital arranged for a business or private function

SILVER CIRCLE \$10,000-\$24,999

Further privileges:

- Invitation to special event with artists

GOLD CIRCLE \$25,000-\$49,999

Further privileges:

- Private discussion with General Director, Board Chairman and President
- Follow the stages of the production of an opera

MEDICI CIRCLE \$50,000 and above

Further privileges:

- Individualized benefits as appropriate

All rehearsals are subject to space availability, change of scheduling, and management decisions.

Corporate Council

San Francisco Opera appreciates the generous support of the following businesses whose leadership contributions made from October 1, 1987 through October 1, 1988 are recognized through their membership in the Corporate Council. Donors of \$1,500 and above are eligible for membership in the Corporate Council.

The San Francisco Opera Corporate Council includes Bay Area businesses and corporations that play an active role in the Opera. The San Francisco Opera seeks to add new members to the Council so that it reflects the varied Bay Area business community. Council activities include participation in members-only dress rehearsals, numerous Council evenings at the Opera, and special behind-the-scenes glimpses into the world of opera. These benefits can be enjoyed by your business clients and employees.

We invite you to join the Corporate Council. The San Francisco Opera plays a major role in the cultural, economic and educational life of the City. When you invest in Opera, you are investing in a richer, higher quality of living for everyone in the Bay Area.

MEDICI CIRCLE \$50,000 and above

Chevron U.S.A. Inc.
Pacific Telesis Foundation

GIFTS IN KIND
Hewlett-Packard Company Foundation
R. Kassman Piano
Kawai America Corporation

KKHI Radio
Santa Fe Southern Pacific
Foundation

American Express Company
American Express Travel
Related Services Company
Shearson Lehman Brothers

GOLD CIRCLE \$25,000-\$49,999
IDS Financial Services
San Francisco Examiner Charities, Inc.
Shaklee Corporation

GIFTS IN KIND
Antonio's Antiques
Chevron U.S.A. Inc.
Patrick Media Group

BankAmerica Foundation
Bechtel Group, Inc.
BMW Northwest Region
Chase Manhattan Corporation
Deloitte Haskins & Sells
Fireman's Fund Insurance
Company Foundation
Levi Strauss Foundation

SILVER CIRCLE \$10,000-\$24,999

McKesson Corporation
Morgan Stanley
Pacific Gas and Electric Company
Pacific Enterprises
Royal Viking
Wells Fargo Foundation

Espresso Industries of
North America
Kimball's Restaurant
Lord & Taylor
Newsweek Magazine
Tiffany & Co.
The House of Harry Winston

GIFTS IN KIND
J. H. Baxter & Co.

BENEFACTORS \$5,000-\$9,999

American President Companies Foundation
Arthur Andersen & Co.
The Bank of California
Ralph Cicurel Ticket Agency
The Gap
Banana Republic
GapKids
Hemisphere

Glendale Federal
Goldman Sachs & Co.
IBM Corporation
Kohlberg Kravis Roberts & Co.
Matson Navigation Company
Pacific Bell
Southern Pacific Transportation

Transamerica Corporation
GIFTS IN KIND
Cooley, Godward, Castro,
Huddleson & Tatum
Dolby Laboratories
The Mark Hopkins Inter-Continental
Perfumes Stern, Inc.

SPONSORS \$2,500-\$4,999

Bank of the West
J. H. Baxter & Co.
The Chronicle Publishing Company
The Cooper Companies, Inc.
Embarcadero Center, Ltd.
Ernst & Whinney
First Interstate Bank
of California Foundation
Franklin Resources
Great Western Financial Corporation
GUMP'S
Hambrecht & Quist, Inc.
Lillick McHose & Charles
Magic 61/KFRC AM Radio
I. Magnin

Mitsui & Co., USA, Inc.
Peat Marwick Main & Co.
Potlatch Corporation
Price Waterhouse
Rustridge Winery
Saks Fifth Avenue
Santa Fe Southern Pacific Foundation
Scenic Hyway Tours, Inc.
Security Pacific Foundation
Simpson Paper Company Fund
Stars Restaurant
Syntex Corporation
Teledyne Charitable Trust Foundation
Tiffany & Co.
Union Bank

U.S. Leasing
GIFTS IN KIND
Blue Wallscapes, Inc.
Elizabeth Arden
Far Niente
First California Press
Holsinger, Inc.
Neiman-Marcus
OBIKO
Print Quick Press
Rodney Strong Winery
The Stuart Rental Company
Van Wyk Events
West Coast Life Insurance Co.

FOUNDERS \$1,500-\$2,499

Accounting Solutions
Alex. Brown & Sons, Inc.
Alumax Inc.
Amfac, Inc.
Bolles Associates
Booz-Allen & Hamilton Inc.
Broad, Schulz, Larson & Wineberg
California and Hawaiian Sugar Co.
California Casualty Group
California First Bank
CITICORP Savings
Coldwell Banker & Company
R. Dakin & Co.
Dandelion
Dazian Corporation
Del Monte USA
DIL Trust
Edgar, Dunn & Conover Inc.
The Fink & Schindler Company
Fritzi
Genetics International Inc.

Gilbert-Clarke Stationers
Richard N. Goldman & Company
Guittard Chocolate Company
Hayes Street Grill
Johnson & Higgins of California
KKHI Radio
La Trattoria Restaurant
Lilli Ann Corporation
Loomis, Sayles & Co., Inc.
Lucasfilm Ltd.
Macy's of California
Marine Chartering Co., Inc.
Marsh & Mc Lennan, Inc
Metropolitan Life Insurance Company
Russell Miller, Inc.
MZB Enterprises
Oracle Corporation
Ovations International
paper white, Ltd.
Salomon Brothers Inc
San Francisco Federal Savings

Schapiro-Thorn, Inc.
Charles Schwab & Co., Inc.
Siemer & Hand Travel
Spectra-Physics
Stone & Youngberg
Sumitomo Bank
Swiss Bank Corporation
Neil Thrans Ticket Agency
Titchell, Maltzman, Mark,
Bass, Ohleyer & Mishel
Trader Vic's
Unocal Foundation
L. E. Wentz Company
World Savings and Loan Association
GIFTS IN KIND
Domaine Chandon
Fiordella
Paige Glass
Piper-Sonoma Cellars
Simi Winery
Vorpall Galleries

Medallion Society



San Francisco Opera gratefully acknowledges members of the Medallion Society who have made contributions from October 1, 1987 through October 1, 1988. This premier group of donors plays a vital role in maintaining the Company's stature as one of the world's leading opera companies. The generosity of Medallion Society members helps to ensure the fiscal stability necessary for the production of world-class opera, season after season.

PUBLIC SUPPORT

California Arts Council

National Endowment for the Arts

Grants for the Arts

MEDICI CIRCLE \$50,000 and above

Mrs. Ralph K. Davies
Mr. & Mrs. Reid W. Dennis
Ann & Gordon Getty Foundation
The Hearst Foundation
William & Flora Hewlett Foundation
James Irvine Foundation

Mr. & Mrs. John C. McGuire
Mr. & Mrs. Robert McNeil
Mr. & Mrs. Marshall Naify
Bernard Osher Foundation
Mr. & Mrs. William Rollnick
San Francisco Opera Guild

Carol Buck Sells Foundation
L.J. & Mary C. Skaggs Foundation
Mr. & Mrs. Thomas Tilton
Paul L. & Phyllis C. Wattis Foundation
Mrs. Paul L. Wattis
Mr. & Mrs. Alfred S. Wilsey

GOLD CIRCLE \$25,000-\$49,999

Mr. & Mrs. John M. Bryan
Mr. & Mrs. Warren J. Coughlin
The Fleishhacker Foundation
Mr. & Mrs. Milo S. Gates
Gilmore Foundation

Mr. Stanley Herzstein
Koret Foundation
Mr. & Mrs. Howard H. Leach
The Atholl McBean Foundation
Merola Opera Program

G.H.C. Meyer Family Foundation
Mr. & Mrs. George Roberts
San Francisco Foundation

GIFTS IN KIND

Mr. & Mrs. Robert C. Leefeldt

SILVER CIRCLE \$10,000-\$24,999

Anonymous (3)
Mr. & Mrs. Joachim Bechtle
Mary Elizabeth Braun
Dr. & Mrs. Ronald E. Cape
Mr. & Mrs. Carlton C. Coolidge
Mrs. Sheldon G. Cooper
Mr. & Mrs. Malcolm Cravens
Estate of Mrs. A.R. Dennis
Mr. & Mrs. Ray Dolby
Mr. & Mrs. Myron Du Bain
Mrs. Delia Fleishhacker Ehrlich
Werner Erhard
Mr. & Mrs. Lennart G. Erickson
Mr. & Mrs. Stephen Farrow
Mrs. David Fasken
Tully & Ann Friedman
The Gallo Foundation
Mr. & Mrs. William W. Godward
Richard & Rhoda Goldman Fund
Steven Grand-Jean

The Walter & Elise Haas Fund
Mr. & Mrs. John R. Hamilton
Mr. & Mrs. Scott R. Heldfond
Mr. & Mrs. F. Warren Hellman
Mr. & Mrs. William R. Hewlett
The William G. Irwin Charity Foundation
Mr. & Mrs. F.P. Johnson, Jr.
Mrs. Emma Eccles Jones
Mr. & Mrs. Gorham B. Knowles
Mr. & Mrs. Robert C. Leefeldt
Liberace Foundation
Mr. & Mrs. Edmund Wattis Littlefield
Louis R. Lurie Foundation
Mr. & Mrs. James K. McWilliams
Robert McAlpin Moore
Northern Star Foundation
Mr. & Mrs. Evert B. Person
Lolita & John Renshaw
Dr. & Mrs. Bruno Ristow
Mr. & Mrs. Arthur Rock

Madeleine Haas Russell
Mr. & Mrs. John E. Sells
Walter & Phyllis Shorenstein
Mrs. Jacqueline F. Smith
Mr. & Mrs. Richard Swig
Mrs. Augustus Taylor
Alice B. Vincilione
Mr. & Mrs. Daniel G. Volkman, Jr.
Mr. & Mrs. Marshall I. Wais
Mr. & Mrs. Harry Wetzel
Mrs. Clarence J. Woodard
Mr. & Mrs. Alden Yates
Mrs. Lloyd Yoder
Zellerbach Family Fund

GIFTS IN KIND

Mr. & Mrs. Charles Gillespie
James McKnight
Lloyd N. Morgan

BENEFACTOR \$5,000-\$9,999

Anonymous (5)
Mrs. Angelina Genaro Alioto
Mr. & Mrs. Adolphus Andrews, Jr.
Arthur I. Appleton, Jr.
James V. Babcock
Mr. & Mrs. Walter M. Baird
Rachael Balyeat
Mr. & Mrs. John M. Basler
Mr. & Mrs. G. Gordon Bellis
Mrs. Geraldine Grace Benoist
Carol Bettilyon
Heide & Josef Betz
Marion Zimmer Bradley
Estate of Bettina Bruckman
Mrs. Robert W. Cahill
Mr. & Mrs. Burlington Carlisle
Mr. & Mrs. John B. Cella, II
Dennis W. Churchman
Mr. & Mrs. James Compton
Mr. & Mrs. Ransom S. Cook
Mr. & Mrs. Harold W. Cookson
Mr. & Mrs. O.E. Cooper
Ms. Phoebe C. Cowles

Dr. & Mrs. Alexander Cross
Mr. & Mrs. Joseph Cuneo
Mr. & Mrs. Peter W. Davis
Mr. & Mrs. Andre Paul De Bord
Mr. & Mrs. Harry de Wildt
The Driscoll Foundation
Mr. & Mrs. George Dyer
Mr. & Mrs. Charles D. Field
Mr. & Mrs. Eugene Fife
Mr. & Mrs. M. Fleishhacker, III
Mr. & Mrs. R. Gwin Follis
Mr. & Mrs. Alfred Fromm
Mr. & Mrs. Gordon P. Getty
Harvey W. Glasser, M.D.
Mr. Reeve Gould
Mr. & Mrs. Adolphus E. Graupner, Jr.
Mrs. A. Adrian Gruhn
Mr. & Mrs. Prentis Cobb Hale
David W. Hall
Mr. & Mrs. Richard C. Ham
Mr. & Mrs. William Hamm, III
Mrs. Charles L. Harney

Mr. & Mrs. Robert C. Harris
Mrs. Edward T. Harrison
Dr. & Mrs. Jeff Hays
Mr. & Mrs. Reuben Hills, III
Jacqueline Hoefler
Mr. & Mrs. Robert G. Holmes
Vija Hovgard
Mr. & Mrs. George H. Hume
Mr. & Mrs. Jaquelin H. Hume
Dr. & Mrs. Robert L. Jagger
Philip M. Jelley
Kemper Foundation
Mr. & Mrs. John R. Kiely
Mr. & Mrs. Jerrold L. Kingsley
Theodore J. Kozloff, Esq.
Dr. & Mrs. Richard Kunin
P & C Lacelaw Trust
Mrs. Richard P. Lieberman
Mrs. John S. Logan
Donna M. Long
Estate of Mary B. Lovell
Angus A. MacNaughton
Edmund R. Manwell

MEDALLION SOCIETY

Mr. Francis A. Martin, III
 Mr. & Mrs. J. Frank McGinnis
 Mrs. Elaine McKeon
 Mr. & Mrs. Lawrence V. Metcalf
 Mr. & Mrs. Jeffery W. Meyer
 Sadie Meyer & Louis Cohn
 FoundationMr. & Mrs. Paul A. Miller
 Ann Russell Miller
 Montgomery Street Foundation
 Mr. & Mrs. Robert W. Morey
 Mr. & Mrs. Mervin G. Morris
 Dr. & Mrs. R. Naumann-Etienne
 Judge & Mrs. William H. Orrick, Jr.
 Mr. & Mrs. James C. Paras
 Harold & Gertie Parker
 Louis & Flori Petri Foundation
 Mrs. George A. Pope
 Peter & Peggy Preuss
 Mr. & Mrs. William Purdy, Jr.
 Mr. & Mrs. Barrie Ford Regan
 Mr. & Mrs. John N. Rosekrans
 Mr. & Mrs. Paul Sack
 John H. Samter
 Ersilia & Alfred Sbarboro Foundation
 Mrs. Jacob Gould Schurman, III
 James H. Schwabacher, Jr.
 Mrs. Donald R. Scutchfield
 Mr. & Mrs. Edwin A. Seipp, Jr.
 Donald Share
 Mrs. Muriel McKeivitt Sonn e
 Mrs. Peter Sosnick
 Gene Steil
 Mrs. Ellis Stephens
 Lois Tack Thompson
 Mrs. Ebe Cella Turner
 Mr. & Mrs. Donald T. Valentine
 Mrs. Brooks Walker
 Mr. & Mrs. Brooks Walker, Jr.
 Mr. & Mrs. Edmond C. Ward
 Mr. & Mrs. William S. Weber
 Mr. Clem Whitaker, Jr.
 Mr. & Mrs. Rodney E. Willoughby
 Marshall Young
 Dr. & Mrs. Alejandro Zaffaroni
 Dr. & Mrs. John A. Zderic

SPONSOR \$2,500-\$4,999

Anonymous (10)
 Mr. & Mrs. Robert D. Allen
 Richard F. Angotti
 Dr. & Mrs. Robert Baer
 Mr. & Mrs. James R. Bancroft
 George L. Barbour
 Moshe Barkat
 Samira Baroody
 Mr. & Mrs. Richard M. Bastoni
 Thomas Bauch
 Andrew J. Bellotti
 K.T. Belotelkin & Irina Roublon
 Joseph Bernstein, M.D.
 Mrs. Donald P. Black
 Sidney & Phyllis Blair
 Mr. & Mrs. Arnold L. Bloom
 Ernest Bloomfield
 Mr. & Mrs. Johnson S. Bogart
 Dennis & Elizabeth Bonney
 Jean Chapman Born, M.D.
 Dr. & Mrs. Melvin C. Britton
 Laura A. Bryan
 Alan W. Buch
 Mr. & Mrs. Leonard C.Z. Buck
 Mr. & Mrs. Edgar L. Buttner
 Mr. & Mrs. Robert Cahen
 Mr. & Mrs. John Callan
 David Chamberlain

Robert W. Chow, M.D.
 Mrs. Paul B. Cole
 William T. Coleman
 Mr. & Mrs. Henry C. Coles
 Mr. Leonard & the Honorable Marie Collins
 Mr. & Mrs. James Crafts, Jr.
 Copley E. Crosby
 Mrs. John Crosby, Jr.
 Mrs. Alfreda S. Cullinan
 Edgar Daniels
 Dr. & Mrs. Herbert H. Dedo
 Orlando Diaz-Azcuy
 Sandra & Justin Donnell-Faggioli
 Mr. & Mrs. Edward P. Eassa
 Phillip L. Eaton
 Mr. & Mrs. Fred Enemark
 Estate of Robert Flaherty
 Mr. & Mrs. Carlo S. Fowler
 Dr. & Mrs. M. Wallace Friedman
 William Fries, II
 Mr. & Mrs. J. R. Garber
 Mrs. Richard Gratton
 Mr. & Mrs. Edward M. Griffith
 Mr. & Mrs. Douglas W. Grigg
 Evelyn & Walter Haas, Jr. Fund
 Mr. & Mrs. Peter E. Haas
 Mrs. Newton J. Hale
 Dr. & Mrs. Joseph Harvey Harris
 Mr. & Mrs. Alvin Hayman
 Mr. & Mrs. Alfred E. Heller
 Helen D. Hickingbotham
 W. Wright Hillman, M.D.
 Larry & Betty Hinman
 Dr. & Mrs. C. Lester Hogan
 Mr. & Mrs. Harry R. Horrow
 Mr. & Mrs. H.P. Hotz
 F.G. Hudson, M.D.
 D. F. Huntington
 Mrs. John Edward Hurley
 Mr. & Mrs. Victor L. Hymes
 Walter Indeck, M.D.
 Paul Isakson, M.D.
 Mr. & Mrs. W. Turrentine Jackson
 James Earl Jewell
 Mr. & Mrs. Charles B. Johnson
 Consul General & Mrs. Proctor Jones
 Colonel & Mrs. Robert V. Kane
 Eileen & Leonard Kaplan
 Russell I. Kassman
 Michael H. Keith
 Mr. & Mrs. William W. Klaproth
 Mr. & Mrs. Scott C. Lambert
 David A. Lauer
 Dr. & Mrs. Stephen C. Lazarus
 Mary Lemmon
 Betty Y. Lin
 Sylvia R. Lindsey
 Mr. & Mrs. John A. Linford
 Mr. Jack H. Lund
 Estate of Grover Magnin
 Mr. & Mrs. Victor L. Marcus
 Marjorie & Leon Markel
 Dr. Alan D. Matzger
 Mr. & Mrs. Wm. Colbert McCain
 Joan McGuire
 Mr. & Mrs. John E. McNear
 Drs. Robert & Thurid L. Meckel
 Mrs. Gregor C. Merrill
 John C. Miller
 Nathan Mobley, Jr.
 Sandra F. & Stanley C. Mock
 Mr. & Mrs. Stuart G. Moldaw
 Drs. Philip & Kim Morris
 Tim & Nancy Muller
 Robert Munday & Evamarie Doering
 Mr. & Mrs. Harold R. Nagan

Dr. H. Henry Nakazato
 Dorothy B. Neely
 Drs. Donna & David Oakes
 Mrs. Alfred J. Olmo
 Julian & Willie Sue Orr
 Mr. & Mrs. William Randolph Oscarson
 John & Suno Osterweis
 Mr. & Mrs. George Otto
 Mary Frances Patterson
 E. David Peugh
 Rachel Poole
 Mr. G. Ross Popkey
 Stanley Powell, Jr.
 Mr. Courtney C. Puffer
 Mrs. Harriet Meyer Quarr e
 Mildred J. Quinby
 Ann Ramsay
 Hon. Louise H. Renne/Paul A. Renne
 Mrs. Justin Roach
 Mr. & Mrs. Michael E. Rolland
 David Ronce & Anne Clarke Ronce
 Mr. & Mrs. Donald Schine
 James & Joyce Schnobrich
 Mrs. Patricia W. Schreiber
 Casey L. Scott
 Martha Seaver
 Mr. & Mrs. B.H. Sellers
 Emily & Doc Severinsen
 Mr. & Mrs. Gary J. Shapiro
 Drs. Ben & A. Jess Shenson
 Dr. & Mrs. Edward E. Shev
 Mr. & Mrs. Jack C. Shnider
 Drs. Edward & Dale Sickles
 Mrs. Sidney Siegel
 Mr. Charles Silver
 Mr. & Mrs. Paul Slawson
 Mrs. Louis Sloss
 Mr. K. Hart Smith
 Dr. & Mrs. William J. Spencer
 Marshall Steel, Sr. Foundation
 Bernice M. Strube
 Mrs. Howard R. Swig
 Mr. & Mrs. Steven L. Swig
 Ms. M.E. Thiebaut
 Harrison Thomson
 Mrs. Betty S. Toy
 Robert E. Wagenfeld
 Mr. & Mrs. Bruce Walker
 E.L. Walton, Jr.
 Dr. Malcolm S.M. Watts
 Mrs. William E. Weisgerber
 Paul & Barbara Weiss
 Mr. & Mrs. Lawrence Weissberg
 Thomas J. Wellman
 Mrs. Arthur A. Wender
 Eileen C. Wong
 Alexander B. Yakutis
 Dr. & Mrs. Paul F. Youngdahl
 Harold & Doris Zellerbach Fund

GIFTS IN KIND

Madame R egine Crespin
 John Pearce

FOUNDER \$1,500-\$2,499

Anonymous (19)
 Charles & Karen Abbe
 Dr. & Mrs. John H. Abeles
 Robert G. Adams
 Dr. Lefkos Aftonomos
 Colonel Janice A. Albert, Ret.
 Bob & Peggy Alspaugh
 Paul B. Althouse
 Dr. & Mrs. David F. Altman
 Mr. & Mrs. Thomas Andersen
 Dr. Keith F. Anderson
 Mr. & Mrs. Kenneth B. Anderson
 Mrs. John E. Anderton
 Mr. & Mrs. William Appleton
 William H. & Paula Armstrong
 Fanny H. Arnold
 Dr. & Mrs. R. Kirklin Ashley
 Dr. & Mrs. Tom Atwood
 Steve Auerbach
 Robert R. Aycock, M.D.
 William & Hilda Bank
 Mr. & Mrs. B. J. Barden
 Mr. & Mrs. George Barta
 Mr. & Mrs. Irving Bartel
 Mr. & Mrs. Douglas H. Barton
 Deno A. Bassoni
 Mr. & Mrs. Alfred X. Baxter
 Dr. & Mrs. Ernest A. Benesch
 Mr. Douglas Benner
 Mr. & Mrs. Ralph D. Bennett
 Carole B. Berg
 Jennifer Berlekamp
 Harry Bernard
 Mr. & Mrs. Robert P. Berryman
 Nordin & Donna Blacker
 Clementjames Blaha
 Susan Blake
 Paula F. Blasier
 Robert N. Block
 Sylvia Blumenfeld
 Judith Williams Blumert
 Mrs. Heda Boscoe
 Mrs. John Pershing Boswell
 Mr. & Mrs. Joseph Bouckaert
 Mr. George M. Bowles
 W. J. Boyington
 Mr. & Mrs. John L. Bradley
 Mr. & Mrs. Eugene Bramlett
 George Bremser, Jr.
 James E. Brennan
 Russell & Ellen Breslauer
 Robert & Alice Bridges Foundation
 Mr. & Mrs. Ernest Bridgewater
 Mr. & Mrs. R. G. Brindle
 Dr. & Mrs. Michael Bronshvag
 Mr. & Mrs. Valentine Brookes
 Dr. Anita U. Brothers
 Dr. & Mrs. Donald M. Brown
 Mr. & Mrs. Ronald C. Brown
 Mr. & Mrs. Robert Brown
 Harry E. Browning
 Mrs. Starr Bruce
 Dr. John W. Bruns
 Carleton F. Bryan
 Mr. & Mrs. James F. Buckley
 Mr. & Mrs. Howard Bucquet
 Dr. & Mrs. John Burg
 Mr. & Mrs. Richard L. Burns
 Mr. W. Robert Buxton
 J. Archibald Calhoun
 Mr. & Mrs. Thomas B. Calhoun
 Dr. & Mrs. John N. Callander
 James K. Cameron
 Frank A. Campini Foundation
 Mr. & Mrs. Edson H. Canova
 Mary E. Cantrell & David Coulter
 Mr. & Mrs. Donald J. Carder
 Mr. Ronald A. Cerruti
 Dr. & Mrs. Jacques Chahin
 Delores V. Charles
 Mr & Mrs Arnold C. Childhouse
 Robert O. Christiansen, M.D.
 Ruth & Frank T. Cisek, Jr.
 Christina Clark
 Roy W. Cody
 Roy C. Colton
 Mr. & Mrs. John C. Colver
 Mr. & Mrs. D. Stephen Coney

MEDALLION SOCIETY

R.N. Congreve
 Dr. & Mrs. Harold T. Conrad
 Mr. & Mrs. C.M. Converse, Jr.
 Mrs. E. Bentley Cook
 Mr. & Mrs. Robert S. Cooper
 Michele Corash & Laurence Corash
 Mr. & Mrs. Antonio Cortese
 Mrs. Lidia Covall
 Ronald H. Cowan
 Dr. & Mrs. David Cram
 Mr. & Mrs. Gray Creveling
 Dr. & Mrs. E. David Crockett
 Mr. & Mrs. John A. Cronin
 Drs. Marc & Quita Cruciger
 Mrs. Thomas Dahl
 Mr. & Mrs. Henry Dakin
 Dr. & Mrs. Lance Darin
 Mr. & Mrs. William Darling
 Edward Deakin
 David R. Deakin
 Michael A. DeBenedetti
 de Heinrich-Wheeler
 Mrs. George Delagnes
 Mr. Jean Deleage
 Mr. & Mrs. Bruce K. Denebeim
 Mrs. Anne C. Diller
 Eleanor C. Dobson
 Mr. & Mrs. John L. Dolan
 Bruce Donnell
 Mr. & Mrs. Michael D. Dooley
 Mrs. Richard M. Doty
 Mrs. William B. Doyle
 Dr. & Mrs. Thomas Drake
 Ann McFarland Draper
 Mr. & Mrs. John R. Dryden
 Dr. & Mrs. Michael Dumas
 Nicholas & Donna Dunckel

Camille Cavalier Durney
 Mr. & Mrs. Frederick J. Early, Jr.
 Mrs. Marriner S. Eccles
 Joan Eckart
 Richard & Eleanor Ehrlich
 Mr. & Mrs. Ernest O. Ellison
 G. Pete Encinas
 Mr. & Mrs. Douglas J. Engmann
 Dr. & Mrs. Lee P. Enright
 Robert T. Eshleman
 Britt & Nancy Evans
 Mr. Lee Evans
 Dr. & Mrs. William W. Fay
 Mr. & Mrs. Ronald L. Fenolio
 Mr. & Mrs. A. Barlow Ferguson
 Henry & Julita Fong
 Dr. & Mrs. William Foote
 William R. & Jane Frazer
 Mr. & Mrs. Eugene L. Friend
 Mr. & Mrs. Donald Furlong
 Mr. & Mrs. Alfred J. Gagnon
 The Gamble Foundation
 Mr. & Mrs. Edgar J. Garbarini
 Dorothy & Charles Garber
 Michael Geilhufe
 Mona & Dan Geller
 Christos Georgantas
 Mrs. Gloria Gordon Getty
 Elliott & Nancy Gilbert
 Mr. & Mrs. E.S. Gillette, Jr.
 Dr. & Mrs. Peter N. Giovan
 Peter W. Goetsch
 Dr. & Mrs. Marvin L. Gordon
 Dr. & Mrs. Robert B. Gordon
 Isabella Horton Grant
 Hildagard Graves
 Mr. & Mrs. Thomas J. Graves

Anne & Michael Green
 Mr. & Mrs. Russell H. Green, Jr.
 Mr. & Mrs. R. G. Grey
 Mr. & Mrs. Hans Gronowski
 Marvin M. Grove
 Richard J. Guggenhome, Jr.
 Dr. Howard Gurevitz
 Mr. & Mrs. Robert D. Haas
 Harry C. & Margaret N. Haines
 Mr. & Mrs. George N. Hale, Jr.
 Marshal Hale
 Eleonore Halford
 Bronwyn H. Hall
 Mrs. Edward M. Hamilton, Jr.
 Sheryl Hamlin
 Miss Katharine Hanrahan
 Mrs. John C. Harley
 Dr. Marilyn H. Harper
 Mrs. James D. Hart
 Richard L. Hay
 Mrs. Ruth M. Hay
 Emmett G. Hayes
 Mr. & Mrs. Richard J. Heafey
 L.R. Heckard
 John Heckenlively, M.D.
 Mr. & Mrs. Archie Hefner
 Wellington S. Henderson, Jr.
 Mr. & Mrs. William G. Henshaw III
 Clark B. Hensley
 Mr. & Mrs. Oscar Z. Hercs
 Mrs. Thomas M.R. Herron
 Mr. & Mrs. Mortimer Herzstein
 Lowell Hill
 Ms. Marion Hill
 Mr. & Mrs. Austin E. Hills
 Dr. G. Hing
 Drs. Roger & Silvija Hoag

Mary Ellis Hogan
 Jackson Hogo
 Mr. Siavosh Honari
 Marilyn Horne
 Antonia Patricia Hotung
 John E. Howe
 Dr. & Mrs. Russell L. Hulme
 R.D. & Mary Hume Endowment
 Mr. & Mrs. David K. Ingalls
 Robert L. Ingram
 Millard & Elizabeth Irwin
 Mr. & Mrs. Philip S. Jacobs
 Mr. & Mrs. G. William Jamieson
 Mr. & Mrs. J. Burgess Jamieson
 Effiellen Jeffries
 Mrs. Sandra J. Johansen
 Gary L. Johnson
 Dr. & Mrs. H.R. Johnson
 Mr. & Mrs. Harry Johnson
 Walter S. Johnson Foundation
 Jean D. Johnston
 Mrs. Allen Hughes Jones
 Dr. & Mrs. Ira E. Kanter
 Dick & Sherry Karrenbrock
 Mr. & Mrs. Mark O. Kasanin
 Mr. & Mrs. Edward J. Keith
 Suzanne Keith
 Mrs. Robert D. Kelley
 Mr. & Mrs. James L. Kelly
 Mr. Charles Kenady
 Mrs. G.H.S. Kendall
 Mr. & Mrs. William Kent, III
 Lawrence A. Kern
 Mrs. Cheryl Kerr-Edwards
 Mrs. A.E. Knowles
 Dale & Sue Kocienski
 Thomas A. Koehler

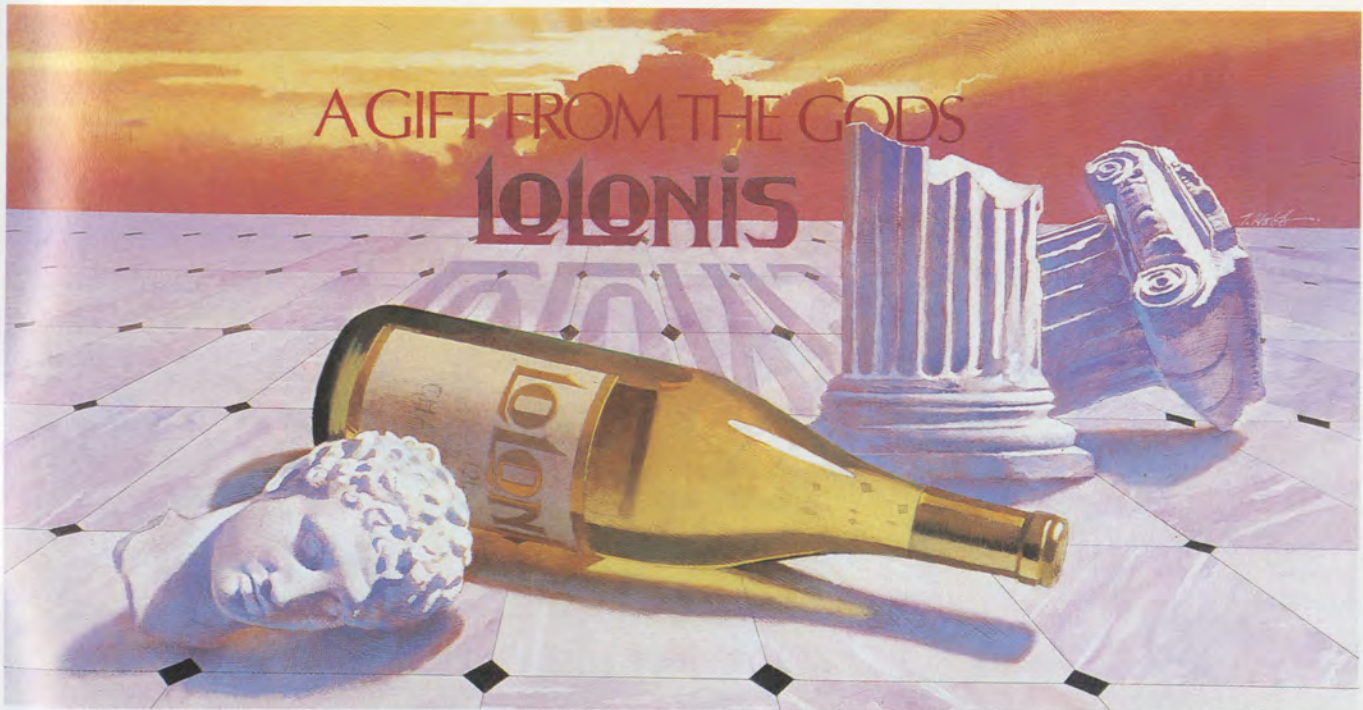

In 1915 the search for the ideal grape growing region led a young Greek, Tryfon Lolonis, to the Redwood Valley of Mendocino, California. For years, the finest winemakers have been blending their award winning wines with Lolonis grapes. Now, under the Lolonis label, these exclusive wines are winning awards of their own.

LOLONIS CHARDONNAY—French oak-aged and fruity with a buttery mouth and crisp finish.

LOLONIS FUME BLANC—Dry and crisp with a clean Honeysuckle aroma.

LOLONIS LATE HARVEST SAUVIGNON BLANC—A luscious dessert wine.

Look for Lolonis wines in finer restaurants and liquor stores around the country. For Orders and Information call (415) 283-8066. Retail Sales at 1900 Road D, Mendocino, CA 95470.



Supporting San Francisco Opera

The San Francisco Opera Association extends its most sincere appreciation to all those contributors who help maintain the Company's annual needs and whose gifts and pledges of \$500 to \$1,499 were made from October 1, 1987 through October 1, 1988. Space does not allow us to pay tribute to the over 13,000 others who help make each season possible.

SUSTAINING MEMBERS

\$1,000-\$1,499

BUSINESSES

The Banker Trust
Company Fund
The Boston Company
Coopers & Lybrand
Daitome International, Inc.
First Nationwide Savings
Industrial Indemnity Company
Liquid Air Corporation
Shell Companies Foundation, Inc.
Standard Oil Production Co.
Town and Company
Union Pacific Foundation

GIFTS IN KIND

Bloomers
Heath Ceramics, Inc.
Hippensteel & Associates
Marquis Associates
Nob Hill Florist
Savoy Catering
L. M. Silverman Graphic
Communications

INDIVIDUALS & FOUNDATIONS

Anonymous (7)
Mrs. Rodney Abernethy
Joseph P. Amigone
Mrs. S. Q. Arce
Elliott Baim
Mrs. Shirley Harold Baron
Edgar A. Benhard
Andrew & Brenda Birrell
Mr. & Mrs. Hans Bissinger
Mr. & Mrs. Paul Bissinger, Jr.
Patrick Blaney
Mr. & Mrs. Robert Newton Bloch
Dave & Diana Bohn
Mr. & Mrs. Power Boothe
Eugene A. Boyer
Dr. & Mrs. John R. Brandes
Wallace & Ella Breitman
Timothy L. Bridge, M.D.
Mr. & Mrs. Richard Buckwalter
Mrs. John D. Campbell
Ronald N. Cancienne
Dr. Nicholas Lawrence Caputi
Dr. Alan B. Carr
Mr. & Mrs. Frederick Carroll
Mr. Rex G. Chase
Dr. Margaret Clark
Stanley G. Clark
Mr. & Mrs. A.W. Clausen
William Corvin
Ernest L. Covington
Mr. & Mrs. Thomas B. Crowley
Mr. & Mrs. Anthony Cuevas
Dr. & Mrs. Roy L. Curry
Michael Deffley
Mr. & Mrs. Charles Deleuze
Charles Dishman
Djerassi Foundation
Ms. Mari-Lynne Earls
E. Phyllis Edwards
Mr. & Mrs. William H. Elsner
Dr. & Mrs. James G. Emerson
Estate of Minton B. Evans
Mr. & Mrs. Perrin Fay

Tom & Lore Firman
Norman F. Friedman
Furth Foundation
Lynn & Claude Ganz
Dr. & Mrs. Jay Gershow
Ric & Betsy Giardina
Mrs. Myron B. Goldsmith
Daniel & Hilary Goldstine
Joan W. & Charles D. Goodman
Walter C. Goodman
Jill Graham
Frederick & Linda Grauer
Dr. & Mrs. Charles K. Guttas
N. Hahn
Hadley Dale Hall
Mr. & Mrs. John C. Hancock
Mr. & Mrs. H. Ross Hansen
Paul Harmon
Mr. & Mrs. L.W. Harris, Jr.
Dr. M.R. Harris
Mrs. Maria C. Hearst
Mr. & Mrs. James T. Heavey
Lester Henderson
Bettina Herbert
Daniel J. Hickey
Mr. & Mrs. Bill Hillman
Marilyn M. Hills
Patricia A. Hodges
Donald E. Hood
Mr. & Mrs. Albert J. Horn
John T. Hornung
Mrs. E. A. Howard
Robert Lee & Betty Lou Hudson
Dr. & Mrs. John P. Jahn
David Ash Johnson
Col. James T. Jones, USAF Ret.
Mr. & Mrs. Robert M. Jones
Mrs. Eleanor Jue
Michael N. Khourie
Thomas E. Kimball
David Kirk
Mr. & Mrs. Simon Kleinman
Dr. F. W. Kohout
Barbara D. Kokesh
Mr. & Mrs. Robert J. Koshland
Dr. George Krucik
Dr. & Mrs. Mark C. Lambert
Ralph Lane, Jr.
James P. Laumond, M.D.
Peter V. Leigh
Aldo P. Lera
Jose Leuterio, M.D.
Mr. & Mrs. Julian Levi
Dr. Richard Long
Mr. & Mrs. John A. Lord
David C. Luckham
T. A. Lyon
Robert & Jan MacDonnell
Richard Mader
Mrs. John Mailliard, III
Ari Marcus
Mr. Harley M. McCamish
Mr. & Mrs. John McGreevey
John H. McGuckin, Jr.
Mr. & Mrs. Richard McKewan
Mrs. Edgar N. Meakin
Dr. Kathleen M. Mecca
Robert Messick
Mrs. Betty May Rinehart Meub
Daniel W. Meub, M.D.

Daniel G. Miller
Fred J. Miller
Larry Millsap
Jesse F. Minnis, Jr.
Mr. & Mrs. James P. Miscoll
Mr. & Mrs. James Morrell
Mr. Stewart Morton
Robert A. Muh
Paul & Roberta Mundie
Mrs. Daniel J. Murphy
Andrew T. Nadell, M.D.
David A. Negrin
Joan Nelson
Robert K. Nesbet
Evert & Elizabeth Nice
David E. Noble
Forbes & Dolores Norris
Brendan & Laura O Hehir
Dr. Seaver Page
Alan Parisse
Mr. & Mrs. Frank A. Petro, Jr.
Philip D. Phythian
Mary Pitcairn
Harry Polland
Mrs. Jeanne Reade
Mrs. George E. Riley
Mr. & Mrs. Frank Roberts
Dr. & Mrs. Patrick Robertson
Dr. & Mrs. Ernest Rosenbaum
William Rush
Christine H. Russell
Mr. Peter A. Salz
Mr. & Mrs. Bertram Sampson
Mrs. Lois Samson
Grant H. Schettler
Fred Schiffman
Maud Hill Schroll
Charles Schug
Mrs. Karl Schuster
Ms. R. Short
Mrs. Herschel Silverstone
Marian A. Sinton
Marcie Smith
Russell G. Smith
Dr. & Mrs. John L. Sommer
Mr. & Mrs. Steven Soult
Dwight V. Strong
Madge H. Sutton
Christine Tejada
Dale Tillery
Mary L. Tiscornia
Mr. & Mrs. Henry F. Trione
Donn Trousdale
James A. Tucker
Donald M. Underdown
Dr. Paul Volberding
T.B. Walker Foundation, Inc.
Mr. & Mrs. Joseph J. Weiner
Peter Wiley
Mary M. Wohlford
Dr. E.A. Zarate

GIFTS IN KIND

John K. Hill
Ronald & Dr. Ellen Merenbach

SUPPORTING MEMBERS

\$500-\$999

BUSINESSES

Mariedi Anders Artists Mgmt.

Antoinette's Heirloom Jewelry
Bauer Antiques
BHP Utah Minerals Intl.
The Bonanza Inn
James Bowman Associates
COR DEV Corporation
Determined Productions, Inc.
Edis Corporation
Faulkner Color Lab Inc.
Floordesigns, Inc.
Claire Harrison Associates, Adv./PR.
Glen Jarvis, Architect
Raymond O'S. Kelly, Inc. CPA
Langer Mortgage & Investment
Company, Inc.
New York Fabrics, Inc.
Planning Analysis & Development
Sacramento Sierra Medical Group
The Sandul Company
Sanwa Bank California
Semans Moulding Company, Inc.
Sharper Image
Sherman Clay & Company
2K Packaging Enterprises, Inc.
Unisys Corporation
The Westin St. Francis Hotel
The Wyatt Company

GIFTS IN KIND

La Vine & Shain

INDIVIDUALS & FOUNDATIONS

Anonymous (22)
Douglas Abbey
Trudy Abby
David A. Abercrombie
William Abrahams
Mr. & Mrs. Andreas Acrivos
Charles F. Adams
James L. Adams
Mary Adams
Russell E. Adamson, Jr.
Mr. & Mrs. Alan W. Agol
Gary L. Aguilar, M.D.
Mrs. Agnes Albert
Mr. Jay C. Aleck
Estelle C. Allegrini
M. Marc Alliguie
Mr. & Mrs. Jose R. Alonso
Eric S. Anderson
F. Anderson-Phillips
Mrs. Ivan Anixter
Robert C. Anthony, Jr.
Mrs. Carl Arnold, Jr.
Ronald Artac
Dr. Barbara S. Artson
Mr. Masao Ashizawa
Clifford Ashworth
Robin Atkinson
Mr. & Mrs. Stanley J. August
Mr. & Mrs. Martin Austin
Paul Baastad
Mr. & Mrs. W. Reece Bader
Mr. & Mrs. David Baerncopf
Lee Bagnell
Mr. & Mrs. Schuyler Bailey
Mary & Howard Baylor
Mrs. Morton Bakar
David E. Baker
Mr. & Mrs. Edgar Baker
Mr. & Mrs. Mathew Bakulich

SUPPORTING SAN FRANCISCO OPERA

Mrs. Ruth Bancroft	Nacio Jan Brown	Armand P. Croft, Jr. M.D.	Paul D. Farmer
Frederick Bandet	Susan M. Brown	Mr. & Mrs. John A. Cronin	Mr. & Mrs. Wesley J. Fastiff
Mr. & Mrs. Jonas A. Barish	David L. Browne	Rev. & Mrs. D. C. Crummey	Henry Faulkner
Mr. & Mrs. Joseph Barish	Mr. & Mrs. A. Jay Bruch	Mr. & Mrs. Ramiro F. Cruz	Mark & Marlo Faulkner
Ms. Nancie Barker	A.T. Brugger	Lenn Curley	Mr. & Mrs. Thomas K. Fawcett
William & Beverly Barletta	Mrs. Harold Brumbaum	Mary Curran	Audrey A. Fellows
Marshall G. Barnes, M.D.	Barbara Bruser	Edwin L. Currey	Fenton Foundation, Inc.
Mrs. Janet W. Barrett	Carol R. Brylka	Dr. & Mrs. Thaddeus Cwalina	Dr. Robert B. Fenwick
Mr. & Mrs. James P. Bartlett	Mr. & Mrs. Andrzej Brzeski	Andrew H. D'Anneo	Mr. & Mrs. Robert E. Ferguson
Michael H. Barton	Nora-Lee & Alfred Buckingham	Mr. & Mrs. Ture Dahlstrom	Manuel Fernandez
Mr. & Mrs. Martin Bastiani	Donald Buhman	Orville W. Dale	Edward F. Fessenden
Wayne Batmale	Ann M. Burns	Bob & Norma Dallachie	Lesley Fetterman
Dr. & Mrs. R. C. Batterman	Mr. & Mrs. G. Steven Burrill	Forrest B. Davidson	Mr. & Mrs. John H. Finger
John W. Baxter, M.D.	Mr. & Mrs. Sumner Burrows	Mrs. Ann Davies	Mrs. Lowell Firstenberger
Wayne Bayless, M.D.	Mrs. Lottie Burstein	Beatrice Davis	Mrs. Hugo B. Fischer
Frank Bayley	Mr. & Mrs. John Busterud	Mr. & Mrs. James F. Dean	Warren D. Fishburn, Jr.
Kenneth G. Beaman	Richard Buth	Roger & Janet Louise De Bar	George W. Fisher
Brenda K. Beck	Mr. & Mrs. James P. Butler	Dr. & Mrs. Robert J. Debs	John R. Fisher
Michael A. Bednarz	Mrs. John E. Cahill	Mr. & Mrs. Raymond Decker	Louis C. G. Fisher
Mr. & Mrs. Donald M. Bekins	Mrs. Lewis S. Callaghan	Dr. Roy R. Deffebach	William O. Fisher
Mr. & Mrs. Charles E. Belle	Gay Callan	Carl & Catherine Degler	Mr. & Mrs. John E. Fixes
Mrs. Geoffrey Bellenger	Mr. & Mrs. Harry F. Camp	Nora Jeanne Degnan	David G. Fladlien
Melvin Belli	Gary & Mari Campbell	Gloria F. De Hart	Donald R. Fleming
Drs. Leslie Z. & Carol A. Benet	Dr. James M. Campbell	Ralph Del Sarto	Robert B. Flint, Jr.
Lawrence A. Bennett	William R. Carleton	J. C. De Tata, M.D.	George & Patricia Flynn
& Althea L. Miller	Mr. & Mrs. Stephen Carniglia	Leslie Roden Detwiler	John L. Flynn
Charles & Dorothy Benson	Nancy L. Carroll	Douglas G. Devivo	Robert M. Flynn
Philip P. Berelson	Frances Monet Carter	Kathleen Moulder Dibble	Russell B. Flynn
Mrs. Edward T. Berg	John & Susan Carver	John Diefenbach	Mr. & Mrs. Terence M. Flynn
Dr. & Mrs. Irving Berg	Jean M. Casaretto	Marshall Dill, Jr.	James R. Follett
O. Robert Berger	Ronald Casassa	Mr. & Mrs. J. Philip DiNapoli	Dr. & Mrs. John Douglas Forbes
S. L. Berger	Mr. & Mrs. Howard Case	Jeanne Dinkelspiel	Mr. & Mrs. Angelo Fornaciari
Dr. & Mrs. Walter Berger	Mr. & Mrs. James F. Casey	Mrs. William O. Ditto, Jr.	Mr. & Mrs. T. Jack Foster, Jr.
Dr. & Mrs. David Berkeley	D. A. Castellucci	David A. Dixon	Miss Mary Franck
Mrs. A. Brooks Berlin	Curtis M. Caton	Gregory & Risa Dolinajek	John Bollman Franger
Dr. Brian Berman	John J. Cavanaugh	Mr. & Mrs. Charles G. Dondero	Carole Franzen
Mr. & Mrs. Morris Bernstein	Joan Theresa Cesano	Fred J. Dorey	Martha J. Fray
Bruce L. Beron	Andrea Chadwick	Richard Dorsay	Robert F. Frederickson
Mrs. Pamela Berta	Mrs. Park Chamberlain	Christopher Doscher	Mrs. Harold R. Freeman
Mr. & Mrs. Paul Bessieres	Agnes I. Chan	Howard M. Downs	Dr. Allen B. Freitag
Dr. & Mrs. Jerome W. Bettman	Mr. & Mrs. Sheldon F. Chanes	Mr. & Mrs. Robert J. Doxey	June N. Freitas
Dr. & Mrs. W.H. Bevan-Thomas	Doris Chang	Monte Jan Drey, M.D.	Mr. & Mrs. William M. Friede
Fred B. Bialek	Mr. & Mrs. W.A. Chapman	Mrs. Ted Dreyer	Ronald Frostestad
Joan & Guido Biancalana	Dr. J. Samuel Chase	Mrs. Louise Driggs	Charles E. & Donna J. Fuller
Robert L. Bianco	Dr. & Mrs. Melvin Cheitlin	Sherwood Dudley	Mr. & Mrs. Joseph F. Furlong, III
Mr. & Mrs. Chris Billat	Mr. Melvin Cherniev	Mr. & Mrs. R. M. Duff	Frederick Gabali, M.D.
Eileen & Joel Birnbaum	Carl T. Childs	Dr. & Mrs. K. J. Dumas	William G. Gaede
Robert C. Blair	Mr. & Mrs. Marquis W. Childs	Mr. & Mrs. William W. Dunlop	Mr. J. Gerard Gagnon
Mr. & Mrs. Henry Blaud	Robert & Sandra Chilvers	Mr. James E. Durkin	Christina Galieto
Dr. & Mrs. Richard M. Blecha	Yumi Chin	Kenneth E. Dyer	Carolynn Gandolfo
Mrs. Betty Blomberg	Natalie A. Churchill	Richard & Barbara Eakin	Mrs. Nicholas Gannam
Robert & Joan Blum	Sonia Francisco Cicerone	Michael R. Ebert	Mr. & Mrs. Max R. Garcia
Ted Blum	Cathryn B. Clark	Kathryn Ecenbarger	Raphael C. Garcia
Robert M. Blunk	James Clark, Jr.	Mrs. La Prella Edens	Mr. Jack I. Gardner
Gerald T. Boden	Joseph William Clark	Dr. & Mrs. Albert S. Edgerton	Mr. & Mrs. Robert Kahn Gardner
Mrs. Frederick Bold, Jr.	Ralph D. Clark, M.D.	Phyllis Q. Edwards	Dominic Garofalo
Dorothy Bonen	Mrs. Frances H. Cleary	Emlen Hall Ehrlich	Larry Gaskill
Dr. Victor P. Bonfilio	Jack Coffman Cobb	John S. Ehrlich	Francis Gates
Mrs. Francis Bonura	Patricia E. Cody	Dr. & Mrs. Karl A. Ehrlich	Rene Gaubert
Mr. & Mrs. Corwin Booth	Mr. & Mrs. Ralph L. Coffman	John R. Ehrman	Robert Gazelle
Dr. John H. Borghi	Mr. & Mrs. Alvin C. Cohen	Dr. & Mrs. A.H. Ellenberg	Dr. Maria Geczy-Raday
Mr. & Mrs. Roy L. Bouque	Drs. Barbara & Nathan Cohen	Mr. & Mrs. Donald T. Elliott	Mrs. Stanley B. Gerdes
Murray & Molly Bower	Mr. & Mrs. William A. Cohendet	Cdr. & Mrs. Duncan Elliott	Arthur R. Getz, C.P.A.
Wayne E. Bowker	Mrs. John Cokeley	Allyson & Michael Ely	Dr. & Mrs. Robert Gilbert
Mrs. Elizabeth Bowman	David & Catherine Colburn	Olive I. U. English	Sandra G. Gilbert
Paul Bradley	Roberta Colin	Susan R. Enlow	Mr. & Mrs. Rolf A. Gille
David & Vicki Bradshaw	Dr. & Mrs. Charles F. Collins	Mr. & Mrs. Keith H. Erdman	Mr. & Mrs. Dario Giovacchini
Daniel J. Brady	Howell L. Colton	Ronald Allison Ernst	Roland Girault
Rose Marie Bravo	Mrs. Philip Conley	Katherine Wittschen Eshleman	Merle Giustetto
Mrs. Henry Brean	Theodore M. Conwell	Mr. & Mrs. Edward F. Euphrat	Dr. James M. Glick
Mr. & Mrs. Leo Breton	Mr. & Mrs. David Cookson	Henry & Marsha Evans	Dick M. Glumac
Albert J. Brown	Mr. & Mrs. Jack Corey	William R. Evans	Dr. John L. Goble & Dr. Joan H. Goble
Mr. & Mrs. Anthony P. Brown	Mrs. Sylvia Cornish	Mr. & Mrs. Henry K. Evers	Bart Goldie
Mrs. Dennis A. Brown	Kenneth & Carole Cory	Dr. & Mrs. Robert T. Falltrick	Lezlee Martin Goldstein
Hilton & Flora Brown	Mrs. Edward B. Cosad	Dr. & Mrs. Seymour M. Farber	Miss Carmel C. Gomes
James R. Brown	Mr. & Mrs. Jonathan W. Cosby	Roger & Rosemary Faris	Barry & Erica Goode
Mr. & Mrs. Jon L. Brown	Peter & Ann Costigan	Juliette Farkouh	Marcia Goode

SUPPORTING SAN FRANCISCO OPERA

Gordon & Jean Goodrich	Ruth & Gareth Hill	Roger & Doris Ketcham	S. Christopher Lirely
Tyll Goodrich	Mr. & Mrs. James Hillabrant	Mrs. Devera Kettner	John Livingston
Edward C. Goodstein	Mr. & Mrs. Larry E. Hochhalter	Donald H. Kieselhorst	Louis Livoti, M.D.
Dr. & Mrs. William Gorham	Mr. & Mrs. Irving Hochman	Dr. Hyo J. Kim	Albert & Jananne LoCasale
Dr. & Mrs. Kenneth Gottlieb	Mr. & Mrs. Joseph Hochstim	Sue Fisher King	Helen L. Loeb
Charles R. Gouker	Robert W. Hofer	Mr. & Mrs. Richard K. Kingsley	Mr. & Mrs. George Loinaz
Mr. & Mrs. Greig A. Gowdy	Mr. & Mrs. Max Hoffman	Abraham R. Kinzer	John Lonergan
Stewart G. Graham	Dr. & Mrs. George H. Hogle	Cassius L. Kirk, Jr.	Dr. & Mrs. H. Loomis, Jr.
Mrs. Ronald Gray	Mrs. Edward Hohfeld	Mr. & Mrs. Francis Kirkham	John C. Lorini
Edmund & Deborah Green	Shirley Hort	Mr. & Mrs. James Kirkham	Mr. James P. Lovegren
Mr. & Mrs. Richard L. Greene	Dr. & Mrs. Yoshio Hosobuchi	Mr. & Mrs. L. Duane Kirkpatrick	David Lucas
Preston Greene	Raymond & Karen Houck	Mrs. Winifred E. Kistler	Dr. & Mrs. G. Karl Ludwig, Jr.
Mrs. Theodore A. Griffinger	Thomas R. Houran	Mrs. Emma E. Kjaer	Mr. & Mrs. James J. Ludwig
Alfreds Grisli	Mr. & Mrs. James E. Howell	Catherine M. Klatt	Lawrence J. Luk
Michelle L. Groden	Mr. & Mrs. W. Robert Howell	Mr. & Mrs. Peter Klatt	James A. Lundblad
Dr. Ruth T. Gross	Samuel C. Hughes, M.D.	George Klauss	Donald L. Luskin
Dr. & Mrs. Philip Grossi	David S. Hugle	Lauren Tresnon Klein	Gilbert C. Lyle
Lloyd Grotheer	Dr. Robert C. Hull	Dr. & Mrs. Robert J. Klett	Mrs. Thomas G. Lyons
Eleanor Guilford	Mrs. Eileen B. Hultin	Mr. & Mrs. Thomas Klitgaard	Mr. & Mrs. James F. MacAdam
Michael R. Gumbmann	Wray Humphrey	Ronald Knecht	Graeme K. MacDonald
Mr. & Mrs. Patrick Gunning	Marguerite Hunt	Alfred Knoll	William C. Macdonald
Ben Gunnison	Mr. & Mrs. Peter Hunt	Philip & Alice Knudsen	Mrs. Alden Mace
Louise Wright Gustavino	Mr. & Mrs. Marion T. Hvidt	Daniel J. Kodlin	Mr. & Mrs. William R. Mackey
Max Gutierrez	Mr. & Mrs. Bruce W. Hyman	Dr. & Mrs. Bertram S. Koel	Mrs. Annette P. Maggiora
Miss Patricia Hagerty	Henry K. & Lottie Ilg	Louis A. Koffman	Peter A. Magowan
Michael Carrillo Hall	Mr. & Mrs. Judd C. Iversen	Dr. Nevea D. Kohout	Mr. & Mrs. Stanley E. Mahy
Thomas W. Hamilton	Clayton R. Jackson	Dr. & Mrs. David Korn	Barbara Maloney
Dr. Don C. Hampel	Mr. & Mrs. Daniel Jackson	Daniel Kotler	Dr. & Mrs. Maurice Mann
E. William Hancock	Mr. & Mrs. T. Hardy Jackson, Jr.	Dr. & Mrs. Bernard M. Kramer	Peter & Marilyn Mansfield
Louis & Sandra Handler	Edward T. Janney	Mr. & Mrs. Jonathan Krass	Richard A. Marciano
Lavelle Hanna	Ann Jardine	Mr. & Mrs. George M. Kraw	Daniel Mardesich
Miriam Hanna	Mr. & Mrs. Claude Jarman	Charles C. Kredensor	Anita Naz Mardikian
Dr. Elias S. Hanna	Louisa M. Jaskulski	Mr. & Mrs. Walter Kreutzer	Dr. & Mrs. Elwin Marg
Graeme Hanson, M.D.	Burton Jay, M.D.	Eva Mae Kristman	Mr. & Mrs. Ephraim Margolin
Patricia Hanson &	Mrs. Dewey P. Jeannette	Mr. Rudolph Kuehn	M.V. Markof-Belaeff
Clay Thomson	Mr. & Mrs. Bradford Jeffries	Donald D. Kuhlke	Mr. & Mrs. Stephen J. Martin
Robert D. Harhay	Dr. Arthur Jensen	Alexander & Elena Kulakoff	Connie V. Martinez
Dr. & Mrs. Bradley J. Harlan	J. Roger Jobson	Dr. & Mrs. Ernest E. Kundert	Dr. & Mrs. Myron Marx
Betty-Lou Harmon	Mrs. Sandra J. Johansen	Robert & Janet Kunze	Virginia R. Mason
R. Thomas Harras	C. Lyle Johnson	Drs. Paula & Michael Kushlan	Richard Mateosian
Dr. & Mrs. David Harrington	Mr. & Mrs. Donald Johnson	Ladd Family	Dr. & Mrs. Jacob L. Mathis
Dr. Kevin Harrington &	Mr. & Mrs. Douglas Johnson	Lakeside Foundation	Lucie M. Matzley
Dr. Margaret Harrington	Mr. & Mrs. J.B.S. Johnson, Jr.	Robin Lamb	Joseph & Catherine Maurer
Lorraine B. Harris	Mr. & Mrs. Jackson Johnson	Claude H. Lambert	M.D. Maxwell
Mr. & Mrs. Theodore Harris	Mr. & Mrs. Reverdy Johnson	Landor Associates	Miss Elizabeth C. McAllister
Dr. & Mrs. R. S. Harrison	S. S. Johnson Foundation	Dr. & Mrs. John R. Lane	Mrs. Elliott McAllister
Mr. & Mrs. Bruce Hasenkamp	Mr. & Mrs. Robert R. Johnston	Kathleen Larson	Lucy Kelly McCabe
Mr. & Mrs. Ernest E. Haskin	Mr. & Mrs. Lawrence S. Jones	Mr. & Mrs. John Larue	Sandra McCabe
Mrs. R. M. Haven	Thomas E. Jones, M.D.	C. S. Latshaw, Jr.	James V. McConnell
Bob Hawes	Mr. & Mrs. W. Lawson Jones	Mr. & Mrs. Kurt A. Latta	Steven & Marcia McCormack
Mrs. Anne S. Hay	Mr. & Mrs. Winton Jones	James Eric Laurence	Mr. & Mrs. Clement Tobin McCormick
Margaret M. Hayden	Mr. & Mrs. William T. Joyce	Mr. & Mrs. Louis Lazzari	Robert & Helen McCrary
Horace O. Hayes	Mrs. Anna Judnich	Keith Leach	Mrs. Mary McDevitt-Brown
Elwood M. Haynes	Martin I. Kagan	Mr. & Mrs. Allan E. Lee	Mrs. James L. McDonald
Bobbie Head, M.D.	Harold D. Kahn	Theodore B. & Doris S. Lee	Denis V. McDougal
Mr. Harold F. Heady	Harry & Candace Kahn	Vera W. Lee	Dr. & Mrs. M.T. McEnany
Mr. Randolph Hearst	Mr. & Mrs. Bill Kane	Dr. & Mrs. Charles Leftwich	Donald L. McGee
George Heigho	Mary K. Kane	Harvey Lehtman	Mr. & Mrs. John R. McKean
E. Dixon Heise	William J. Kane	Mr. & Mrs. Kenneth Leitch	Mr. & Mrs. Richard McKewan
Mr. & Mrs. Ray E. Held	Simon Karlinsky	Dr. & Mrs. John Lenahan	Mr. & Mrs. Francis McKim, Jr.
Mr. & Mrs. Robert D. Heller	Judge Lawrence Karlton	Sula Leones	Mr. & Mrs. Thomas McKinley
Mr. & Mrs. A. Carl Helmholz	Mychelle Karlton	Douglas Leong	Charles L. McKinney
Mr. Robert E. Henderson	Roger Kase	Harry Leslie	Howard N. McKinney
Dr. Michael Hendrickson	Harold & Hedi Kaufman	Victor Levi	Mrs. Morton McMichael
Mr. & Mrs. Clyde W. Henry, Jr.	Mrs. Felton Kaufmann	Regina & Leon Levintow	J.R. McMicking
Mr. & Mrs. John S. Hensill	Mr. & Mrs. Hugh Keays	Mrs. Jacob Levitan	Michele & John McNellis
Donald Herman	Mr. & Mrs. William Keegan	Margery J. Levy	Mrs. E. Johnson McRae
Clement N. Herred	John Keeley	Dr. & Mrs. Douglas Liddicoat	Agnes B. Mead
Patricia M. Herrington	Mr. & Mrs. R. H. Keenleyside	Mr. & Mrs. David Lieberman	Leo N. Meleyco, M.D.
Herschelle	Marilyn Keller	Mr. & Mrs. John G. Lilienthal	Mr. & Mrs. J. Alec Merriam
Mr. & Mrs. David Heskin	Harold L. Kelley	Lin Enterprises	Mr. & Mrs. Harvie Merrill, IV
Elizabeth A. Hetherington	George F. Kellogg	Mr. O.G. Linde	J. Lee Mershon
Maxine Hickman	Kevin Kelso	Mrs. George M. Lindsay	Jeanne A. Meyer
Richard A. Hicks	Mr. & Mrs. Burton S. Kennedy	J.L. Linebarger	Mr. & Mrs. Donald Michener
Mr. & Mrs. Thomas W. High	Dr. & Mrs. James Kent	James Lingel	Hal M. Mickelson
Mr. & Mrs. Anthony R. Hill	Mr. & Mrs. Herbert Kerlinger	Reint & Inga Lingeman	Erwin D. Mieger
Mr. & Mrs. Ernest E. Hill	Harlan & Esther Kessel	Kenneth J. Lininger	Peter Milbury

SUPPORTING SAN FRANCISCO OPERA

Michael Millen
 Russ Mills
 John & Faith Milton
 Mr. & Mrs. Bruce T. Mitchell
 J. Jeffrey Mojcher
 Mrs. Patricia S. Moloney
 James C. Moora
 Alan & Mila Moore
 R. Joseph Moore
 Thomas E. Moore, M.D.
 Dr. & Mrs. James Moorefield
 Daniel & Katharine Morgan
 Mr. & Mrs. Brewster Morris
 Elliot Morrison
 Marlene Morrison
 Mrs. Peter Morrison
 Mrs. Walter Morrison
 John Carroll Morrissey Sr.
 Cade L. Morrow
 Thomas H. T. Morrow
 Dr. Forrest S. Mortimer
 Robert C. Morwood
 Mr. & Mrs. Leland M. Mosk
 Mr. & Mrs. Darrell Mueller
 Mrs. Jere True Mueller
 Dr. & Mrs. Saylo Munemitsu
 Dee Marie Munoz
 Mr. & Mrs. Klaus Murer
 Dr. & Mrs. Bradford Murphey
 Judith L. Murphy
 Chandru Murthi
 Dr. & Mrs. Anton C. Musladin
 Mr. & Mrs. W. Musson
 John Nairn
 Dr. & Mrs. Paul Nathan
 Mr. & Mrs. Hal S. Needham
 Mr. & Mrs. Kelvin Neil
 Alfred L. Nella
 Mr. & Mrs. Clarence E. Nelson
 Mr. Nels B. Nelson
 Dr. & Mrs. D. H. Neustein
 Nancy M. Newman, M.D.
 Mr. & Mrs. Peter L. Newton
 Colonel & Mrs. C. W. Nicolary
 Karl Nicholas, M.D.
 Mr. & Mrs. Sterling Nicolaysen
 Robert L. Nielsen
 Norma J. Nixon
 James W. Noack
 Dr. & Mrs. Paul W. Nordquist
 Mark Northcross
 Dr. & Mrs. T. Novakov
 G. Obregon, M.D.
 Mildred J. O'Connor
 Mr. & Mrs. James L. O'Dea
 Mrs. Ernest L. Offen
 Mr. & Mrs. Fred Offensend
 Mr. & Mrs. C. Y. Offutt
 Mr. & Mrs. John L. O'Hara, Jr.
 Mr. & Mrs. Jon Older
 Prof. & Mrs. Ingram Olkin
 Dr. & Mrs. A. C. Olshen
 Oscar E. Olson
 Lennart Olsson
 Ernesto Ono
 Mr. & Mrs. Arthur Oppenheimer
 Mr. John C. Opperman
 Burt Orben & Jeffrey Breslaw
 Mrs. Jerome Orecchia
 Mr. & Mrs. John H. Ormond
 Mr. & Mrs. David Osborne
 Dr. & Mrs. Mark Oscherwitz
 Mr. M. Lester O'Shea
 Dr. & Mrs. Peter F. Ostwald
 The Reverend David F. Pace
 Robert Pacini
 Mr. & Mrs. Sanford Paganucci

Mr. & Mrs. John R. Page
 Mr. & Mrs. F. Ward Paine
 Donald & Bland Palatucci
 Robert & Jeraldine Palazzi
 Gerald M. Palladino
 Frank Pannorfi
 Susan Jane Passovoy
 Magan C. Patel
 Adolph L. Patrick
 Mrs. Alan G. Pattee
 Lrs. Crellin & Kay Pauling
 Mr. & Mrs. Fred Pavlov
 Bernard D. Pechter
 Dr. Donald A. Peck
 Larry & Judith Peden
 Mr. & Mrs. Ivan Pejcha
 Mrs. Charles Foster Pennock
 Dr. & Mrs. Roland K. Perkins
 Bernard Peuto
 Dr. & Mrs. Adolf Pfefferbaum
 Mrs. R.J. Pfeiffer
 Gene M. Phillips, M.D.
 Monika Picardo
 Dr. & Mrs. Vincent F. Piccioni
 Ileen Pickrem
 Mr. & Mrs. Joel Pimsleur
 Michel Pisani
 William Pisani
 Diane J. Plotts
 Paul & Helen Pocher
 Mr. & Mrs. William Podesto
 Mr. & Mrs. William Poeschl
 Douglas Post
 Roberta Posz
 Mr. Adam C. Powell, III
 Mr. & Mrs. Patric Thompson Powell
 David L. Pratt
 Gerald & Stephanie Pæssman
 Mr. Lou Proano
 Bruce Pugsley
 Siegfried B. Puknat
 Mr. & Mrs. George M. Pullman
 Ingrid Purcell
 Roger Pyle, M.D.
 John M. Quigley
 Walter P. Quintin, Jr.
 E.M.E. Ragland
 Gwyneth & Victor Ragosine
 Davis L. Ralston
 David & Christine Rammler
 Patricia Ramsden
 Nahum & Jane Rand
 Mr. & Mrs. Thomas R. Ranweiler
 H.S. Rao & Meera Rao
 William D. & Marilyn K. Rasdal
 Mr. & Mrs. Richard Rasmussen
 Dominica Rose Razeto
 Raymond A. Razzano
 Mr. & Mrs. Robert H. Rector
 David & Connie Redell
 Dr. & Mrs. John B. Reed
 Mr. & Mrs. Sheldon Rees-Miller
 Linda Reese
 Glenn H. Reid
 George W. Reimer, M.D.
 Mr. & Mrs. Robert S. Reis
 Mrs. Robert L. Remke
 Sally Rench
 Edmund A. Renolds, Jr.
 John Reynolds
 Trina Reynolds
 Sherlee Rhine
 Mr. & Mrs. William Rhoades
 Mrs. Nadine R. Rhodes
 Alice J. Riaboff
 Lyle Richardson
 Wesley Richert

Mr. & Mrs. Burton Richter
 Linda M. Rigas
 Andrew M. Riolo
 Mrs. Reba Ritchey
 Mr. & Mrs. Joseph J. Rizzuto
 Mr. & Mrs. Barrett B. Roach
 Mr. & Mrs. Alan S. Robinson
 Mrs. Henry W. Robinson
 D.V. Robson
 Mrs. Margaret Schilling Rocchia
 Mr. & Mrs. Ralph Roesling
 Dr. & Mrs. Ernest Rogers
 Mr. & Mrs. John G. Rogers
 Mr. & Mrs. Jack Rominger
 Dr. & Mrs. Kenneth T. Roost
 Dr. & Mrs. David H. Rose
 Dr. & Mrs. David B. Rosehill
 Stephen G. Rosenbaum, M.D.
 Mr. & Mrs. Barr Rosenberg
 Mr. & Mrs. Paul Rosenberg
 Mr. & Mrs. Norman Rosenblatt
 Mr. & Mrs. David Rosenkrantz
 Joseph A. Rosenthal
 Robert S. Rosenzweig
 Dr. & Mrs. Stanley R. Ross
 Victor Rowley
 Paris E. Royo
 Harry Rubins
 Heda Rubinstein
 Michael Rudolph, M.D.
 Franklin A. Rumore, M.D.
 Howard & Florence Russell
 Dr. & Mrs. David Sachs
 Mr. & Mrs. John F. Sampson
 J. Michael Samuel
 Alfred L. Sanderson
 San Jose Opera Guild
 Lidia Cucchetti Sanseau, M.D.
 Peter Sansevero
 Mr. Felipe R. Santiago
 Mr. & Mrs. R.L. Sapirstein
 Mr. & Mrs. Charles Sargent
 Alfred Saroni, Jr.
 Dorian P. Sarris
 Richard A. Savoy
 Dr. Kurt A. Schlesinger
 Mr. & Mrs. Nathaniel Schmelzer
 Dr. & Mrs. Thomas Schmitz
 Judge & Mrs. Robert Schnacke
 Mr. & Mrs. Edward J. Schneider
 Mr. & Mrs. Warren Schneider
 Mr. & Mrs. Charles Schonfeld
 Sherry G. Schor
 Erich L. Schreiber
 Betty J. Schreiner, M.D.
 Mary & Ted Schulz
 Mr. & Mrs. Paul Schumacher
 Helen Schwartz
 Dr. & Mrs. Robert Schweitzer
 Conley J. Scott, II
 Margaret C. Seitz
 Marlene K. Seligson
 Edward Selikson
 Dr. & Mrs. Arthur Selzer
 Mr. & Mrs. Grant A. Settlemier
 Ira J. Sexton
 Gerald E. Shaon
 Mrs. Ben Shane
 Mr. & Mrs. William I. Shanney
 Gerald V. Sharp
 Mrs. Sue Ellen Shea
 Thomas L. Shelton
 Dr. & Mrs. William A. Sheppard
 Dr. Sol Shnider
 John J. Shook
 Dr. & Mrs. Mervyn Shoor
 Mr. & Mrs. Lawrence L. Shrader

Mr. & Mrs. Robert F. Shurtz
 Dr. & Mrs. Ernest Siegel
 Jack Siemon
 Michael L. Silpa
 Mrs. Doris F. Silva
 Paul C. Silva
 Mr. & Mrs. Sol Silverman
 J. Francis Sinnott
 Mr. & Mrs. Thomas H. Sinton
 Edward J. Sivyver
 Mona Skager
 Harold Skilbred
 Henrienne Phelan Slattery
 Mrs. Frank H. Sloss
 Robert B. Small, M.D.
 Mrs. Allen T. Smith, II
 Douglass Smith
 Mr. & Mrs. Frank H. Smith
 Mr. & Mrs. Gerald L. Smith
 Mr. Larry D. Smith
 Mrs. Jack Smithers
 Dr. & Mrs. Marvin Smoller
 Dr. & Mrs. C. John Snyder
 Mark A. Snyder, M.D.
 Paul R. Sohmer, M.D.
 J.S. Soifer, M.D.
 Stephen A. Sokolow
 Ruth Freeman Solomon
 Allan E. Sommer
 Mrs. Marcus Sassoon Sopher
 Mrs. Virginia Soult
 Dr. Cynthia Soyster
 Mr. & Mrs. John E. Sparks
 Richard Sparks
 Ronald L. Sparks
 Marian Speno
 Mr. & Mrs. Hart H. Spiegel
 Dr. & Mrs. Samuel D. Spivack
 Munroe L. Spivock
 Mr. & Mrs. Dale F. Sprankle
 Mrs. Victor B. Staadecker
 William H. Stahl
 Helen Staples
 Mario L. Starc
 Dr. & Mrs. Henry H. Stauffer
 Mr. & Mrs. William E. Steen
 Dr. Samuel J. Stegman
 Dr. & Mrs. H. Thomas Stein
 Dr. & Mrs. Stuart Steinberg
 Ruth S. Steiner
 Donna D. Stephens
 S. A. Stephenson
 Mr. & Mrs. Waite Stephenson
 Lawrence Daniel Stern, M.D.
 Ken & Dottie Stevens
 Audrey J. Stewart
 Mr. & Mrs. Robert J. Stewart
 Bernice Stillman
 Joseph A. Stockdale
 Dr. & Mrs. Alan Stoff
 Dr. & Mrs. Bernard Stone
 Francoise Stone
 Mr. & Mrs. Kneeland E. Stone
 Claudia Stoop
 Carol Storer
 Dr. & Mrs. J. Garland Stroup
 Dr. & Mrs. J.M. Stubblebine
 Mr. & Mrs. Barry Stubbs
 Mr. & Mrs. Edward J. Stuber
 Arthur Sullivan
 Robert E. Sullivan
 Mr. & Mrs. Bert O. Summers
 Mrs. Delphine Sutley
 Mr. & Mrs. John A. Sutro, Jr.
 Gene Suttle
 Joseph Swan
 Gary B. Swartzburg

SUPPORTING SAN FRANCISCO OPERA

Dr. Alan D. Swensen
 Mrs. Sara R. Tajeldin
 Edward L. Talberth
 Dr. T. Miriam Tani
 Mr. & Mrs. William Tarbox
 Mr. & Mrs. Thaddeus Taube
 Mr. & Mrs. Richard L. Tavrow
 Donald & Joyce Tayer
 Leonard M. Taylor
 Mr. & Mrs. R.E. Taylor
 Dr. & Mrs. Robert Clark Taylor
 Dr. & Mrs. John Tegnell
 Nikolai Tehin
 Rae Terry
 Lou & Karen Test
 Alphonse P. Testa
 Theatrical Stage Employees
 Charles Theus
 Edward D. Thirkell
 Ruedi F. Thoeni, M.D.
 Mr. & Mrs. Jeffrey Thomas
 Katherine D. Thomson
 Mrs. Joseph Z. Todd
 Joseph Torrano
 Marimar Torres
 Mrs. Tom P. Tripodes
 Elizabeth Tromovitch
 Donald J. Tusel, M.D.
 Mr. & Mrs. Fred Twining
 Daniel J. Ulyot, M.D.
 Mrs. John R. Upton
 Dr. & Mrs. Arden Valasek
 William E. Van Arsdel
 Mr. & Mrs. Walter Vance
 Mr. & Mrs. Jack Vandenberg
 W. Denman & Catherine C. Van Ness
 Masako Velasquez
 Mr. & Mrs. B.E. Vernon
 Thomas A. Vogler
 Benay Von Husen
 Laurence Vosti
 Garry Waba
 Mrs. Barry Wagner
 Mr. & Mrs. Peter Whitmore Wallace
 Dr. & Mrs. Ralph Wallerstein
 Arthur W. Ward Jr., M.D.
 Robert B. & Emily H. Warden
 Mr. & Mrs. William E. Warren
 Peter L. Washburn
 George S. Watanabe
 Don Watson, Jr.
 Terrence Watson
 Judith V. Weatherford
 Jean Weaver
 Dr. & Mrs. Paul M. Weber
 Mr. & Mrs. William E. Wecker
 Laura L. Weeks
 Miriam & William Wehrend
 Dr. & Mrs. Harry Weinstein
 Dr. & Mrs. Stephen Weinstein
 Marianne A. Welmers
 Mrs. Miley Wesson
 Mrs. Thaddeus Whalen
 Genette H. Whisenhunt
 Mrs. Clem Whitaker, Sr.
 Marjorie M. Whitaker
 Marthe Whitcomb-Saltzman
 Edward A. White
 George White
 Dr. & Mrs. James E. Whiteside
 Mr. & Mrs. Charles R. Wichman
 Mr. & Mrs. James Wickersham
 Lawrence E. Wiesen
 Mr. & Mrs. Gregory F. Wilbur
 Mrs. Diane Williams
 Diane Williams & Scott Robinson
 Mrs. Warren D. Williams

Mrs. T.A. Williamson
 Dr. Glenn E. Willoughby
 Dr. & Mrs. H. Lawrence Wilsey
 Mr. & Mrs. Theo P. Winarske
 Dr. James Winfrey
 Mr. & Mrs. Harold Witkin
 Mrs. Dean Witter
 William Q. Woodard
 David C. Woodworth
 Mr. & Mrs. Fred S. Wozniak
 Mr. & Mrs. J.L. Wrathall
 J. Clayton Wright
 Dr. Kent R. Wright
 Mr. Dennis Wu
 Dorothy R. Wurlitzer
 Jack H. Wyatt
 Mr. Satoru Yagi
 Stanley K. Yarnell, M.D.
 James Leslie Yates
 Mr. & Mrs. Avram Yedidia
 Mrs. Janet M. Youngblood
 E. William & Mary Alice Yund
 Mr. & Mrs. C. Zachrisson
 Dr. & Mrs. Louis Zamvil
 Mr. & Mrs. Wm. Zappettini, Jr.
 Mrs. Harold L. Zellerbach
 Mr. & Mrs. Arnold Zetcher
 Walter G. Zimmerman, Jr.
 Mr. & Mrs. Amos C. Zucchi
 Ira S. Zuckerman
 Leonard & Connie Zuga

GIFTS IN KIND

Mark Rossi

CORPORATIONS MAKING CONTRIBUTIONS THROUGH MATCHING GIFT PROGRAMS

Alexander & Baldwin, Inc.
 Allied Corporation
 American Express Foundation
 AT&T Foundation
 Atlantic Richfield Foundation
 Beatrice Companies, Inc.
 The Boeing Company
 BP America
 Carter Hawley Hale Stores, Inc.
 Caterpillar Foundation
 Chevron
 CIGNA Corporation
 Citicorp (USA), Inc.
 Consolidated Foods Foundation
 Container Corporation of America
 Continental Insurance Corporation
 Cooper Industries Foundation
 CPC International, Inc.
 Del Monte Corporation
 Digital Equipment Corporation
 The Equitable Life Assurance Society of the United States
 EXXON
 Federated Department Stores
 Fireman's Fund Insurance Company Foundation
 First Interstate Bank of California
 Flour Engineers Inc.
 The GAP Stores Inc.
 GenRad Foundation
 IBM Corporation
 International Data Corporation
 Johnson & Higgins of California
 Kemper Group
 Levi Strauss & Co.
 R.H. Macy & Co., Inc.
 Marine Midland Bank
 The Marmon Group

Martin Marietta Corp.
 McGraw Hill Foundation, Inc.
 Mobil Foundation, Inc.
 Monsanto Fund
 Montgomery Ward
 MONY
 Morton Thiokol
 Names in the News
 Newhall Land and Farming Company
 Newsweek
 Northrup Corporation
 Pacific Enterprises
 Pacific Telesis
 Phelps Dodge Corporation
 Philip Morris, Inc.
 Quaker Oats
 Rainier Bancorporation
 R.J. Reynolds Industries, Inc.
 Rolm Corporation
 Santa Fe Southern Pacific Foundation
 Joseph E. Seagram & Sons, Inc.
 Security Pacific Foundation
 Shaklee Corporation
 Southern Pacific Company
 The St. Paul Company
 Tandy Corporation
 The Textron Charitable Trust
 Times Mirror
 Transamerica Corporation
 TRW Foundation
 United Parcel Service
 United Technologies Corporation
 Union Pacific Railroad
 Wells Fargo Foundation
 Westinghouse Electric Fund
 John Wiley & Sons, Inc.
 The Xerox Foundation

GIFTS IN KIND

In addition to those listed above we also wish to thank the following San Francisco Opera donors who have contributed generous gifts in kind during the past year.

The Candy Jar
 Circuit City
 Mr. & Mrs. Jack Davies
 Meigs Ingham
 Mr. & Mrs. Frank Lim
 Robert Meyer
 Marianne Welmers

GUILD GIFTS

Contributions and gifts in kind of \$500 or more to the San Francisco Opera Guild benefiting their educational programs.

American Airlines
 Beaulieu Vineyard
 Bulgari
 Cartier
 Clift Hotel
 Robert Evans Florist
 Fairmont Hotel
 Fireman's Fund Foundation
 FRED, Joaillier, Inc.
 Godiva Chocolate
 Gucci, Inc.
 Inn at the Opera
 Russell I. Kassman,
 Purveyor of Fine Pianos
 I. Magnin & Co.
 Manetti-Farrow, Inc.
 Lynne Manheim Productions
 Mark Cross, Inc.
 Robert Mondavi Winery

Manisse Newell Floral Design
 Nordstrom
 Sheraton Palace Hotel
 Shreve & Co.
 Societe Nouvelle Chaumet
 Stanford Court Hotel
 Stuart Rental Co.
 Mr. Richard Tam
 Tiffany & Co.
 Van Cleef & Arpels
 Westin St. Francis
 David Webb

TRIBUTARY CONTRIBUTIONS

San Francisco Opera wishes to extend its sincere appreciation to the following donors who have made memorial and honorary contributions from July 15, 1988 to October 1, 1988. These gifts are placed in the Opera's Endowment Fund to ensure the stage remains lit and vibrant for seasons to come.

IN MEMORY OF

FRANCES COLAVIZZA
 E. Ponzini

KIRK FREDERICK
 Col. & Mrs. Charles R. Gorder

ROSE GOLDSTEIN
 Marjorie W. Seller

JESSE HOLLIS

Mr. & Mrs. Richard Bastoni
 Miss Rita & William Bernell
 Janet Blomquist
 Kimberly Mark Webb

FRANCIS MARTIN, JR.
 Dorothea Walker

EMIL MILAND

Frances A. Sherman
 Mr. & Mrs. Meyer Kapler

LOUIS RAGGIO

George & Eleanore Ponzini

SAMUEL D. SAYAD

Charlotte Y. Sayad

JEANNIE TIGRI

George & Eleanore Ponzini

San Francisco Opera Center

The following Corporations, Foundations and Individuals contributed major support to one or more of the San Francisco Opera Center programs during the last year. On behalf of the Opera Center's National Auditions Program, Merola Opera Program, Western Opera Theater National and International Tours, San Francisco Opera Center Singers National and International Tours, Brown Bag Opera, Showcase, Schwabacher Debut Recitals, Technical Apprentice Program, Internship Program, Adler Fellowship Program, Merola Advanced Training Program and the Pacific Rim Cultural Exchange Program we offer our sincere appreciation for their generous support.

ARCO Foundation
Adhesive Products, Inc.
Mr. & Mrs. Kimball Allen
Marion Antonini
Avanti, Inc.
J.H. Baxter & Co.
Beronio Lumber Company
Mary Elizabeth Braun
Britex Fabrics
Mr. & Mrs. Tom Brokaw
Mr. John Bryan
Business Volunteers for
the Arts
California Arts Council
California Merchandise Co.
Mrs. Doris Chang
Chevron USA, Inc.
Mr. & Mrs. Warren J. Coughlin
Mr. & Mrs. James Crafts, Jr.
Madame Régine Crespin
Crown Zellerbach Foundation
Dazian's, Inc.
Samira B. DeLancie
Driscoll Foundation
Evergreen Press, Inc.
Fashion Company
Faulkner Color Lab
Film Funds Trust Funds
First Nationwide Bank
Fleishhacker Foundation
Estate of Robert Flaherty
Fox Hardware
Mr. & Mrs. Alfred Fromm
Mr. & Mrs. Jack I. Gardner

Mr. Gordon Getty
Ann & Gordon Getty
Foundation
Gilbert-Clarke, Stationers
Golden Bear Travel
Richard N. Goldman
& Company
The Richard & Rhoda
Goldman Fund
Mr. & Mrs. Victor Gotti
Harrison & Bonini, Inc.
Hayes Street Grill
William Randolph Hearst
Foundation
William & Flora Hewlett
Foundation
Hewlett-Packard Company
Hippensteel & Associates
Mr. James Ho
Mrs. Carl Hovgard
I.A.T.S.E.
International Silks &
Woolens, Inc.
J&M Tailoring Supply
Mrs. Sandra Johansen
R. Kassman Pianos
Mrs. Felton Kaufman
Kemper Foundation
Mr. & Mrs. Gorham Knowles
Kvistad Foundation
Mrs. Theodore Lee
Mr. & Mrs. Robert Leafeldt
Liberace Foundation for the
Performing & Creative Arts
Mr. & Mrs. Frank Lim

Mr. & Mrs. William Schilling
von Canstatt Lutz
R.H. Macy & Company, Inc.
Mr. & Mrs. Antonio Mariani
Marsh & McLennan, Inc.
Merchandising Methods, Inc.
Merola Opera Board of
Directors
Mr. & Mrs. Lawrence V.
Metcalfe
G.H.C. Meyer Family
Foundation
Sadie Meyer & Louis Cohn Fdn.
Mr. & Mrs. Robert Mondavi
Musician's Performance Trust
Fund
Mr. & Mrs. Marshall Naify
National Endowment for
the Arts
National Institute of Music
Theater
New York Fabrics, Inc.
Bernard & Barbro Osher
Mr. & Mrs. George Otto
Pacific Musical Society
David & Lucille Packard Fdn.
Mr. & Mrs. Evert B. Person
Quick Tick International
Mr. & Mrs. Barrie F. Regan
Donald F. Reid
Mr. Charles Rolle
Dr. & Mrs. Ernest H.
Rosenbaum
Royal Viking Line
Mr. & Mrs. Robert Ryan

San Francisco Grants for
the Arts
San Francisco Opera Guild
James H. Schwabacher, Jr.
Security Pacific National Bank
Mr. & Mrs. Larry Shapiro
Siemer & Hand Travel, Inc.
Mr. & Mrs. Paul Slawson
Mr. John L. Stackpole
Claudia Stoop
Mr. Edward A. Strobin
Taylor Made Office Systems,
Inc.
TransAmerica Foundation
Mr. & Mrs. Henry F. Trione
Richard Tucker Music
Foundation
United Parcel Service
VanArsdale Harris Lumber
Company
Valley Business Forms
Vicolo
Viking Distributing Company
Alice B. Vincilione
Wells Fargo Foundation
Western Plywood Company
Western States Arts
Foundation
Wiley Foundation
Isabel Wong-Vargas
Woodstock Percussion
GIFTS IN KIND
Antonio's Antiques
Asian Week Publishing, Inc.

Elizabeth Bachman
J.H. Baxter & Co.
Beronio Lumber Company
Joan Brodie
Mr. John Bryan
Chalk Hill Winery
Chinese Culture Foundation
City of San Francisco Nursery
Cloisonne Restaurant
Alice Cunningham
Cyr Cupertino
Louise Davis
Hallmark Cards, Inc.
Mr. Wayne Hu
Inglenook-Napa Valley
Inn at the Opera
Kimball's Restaurant
Monarch Imports, Inc.
Mr. Donald Priebe
Print Quick Press
Res-Com Construction
Corporation
Mr. & Mrs. Michael Rolland
Saks Fifth Avenue
SILKS, Inc.
The Tasting Company
Taylor & Ng, Inc.
Theater Artaud
Tour Arts, Inc.
Tracht-Rawson Design
Twins Armoire, Ltd.
United Way
VIP Litho, Inc.
M. G. West Company

MEROLA PROGRAM

Sponsors of the S.F. Opera Center Auditions, Merola Opera Program, Merola Advanced Training Program; major supporters of the Adler Fellowship Program.

BOARD OF DIRECTORS

James H. Schwabacher, *President*

Walter M. Baird
Alfred X. Baxter
Phyllis B. Blair
Mrs. Melvin C. Britton
Barbara Brusler
Carleton F. Bryan
James K. Cameron
Marie Bertillon Collins
Mrs. Peter W. Davis
Samira B. DeLancie
Mrs. Sandra Donnell-Faggioli
Duncan Elkinson
Mrs. Charles B. Farrow
Mrs. A. Barlow Ferguson
Mrs. Nicholas Gannam
Mrs. Rolf A. Gille
George N. Hale, Jr.
David W. Hall
Horace O. Hayes
Mrs. Carl Hovgard
David S. Hugel
Bruce Hyman
Barbara D. Kokesh
Lili Li Lim
Christopher Lirely
Sue Sommer Loos
Paul Matzger
Mrs. James K. McWilliams
Otto E. Meyer
Herbert T. Nadai
Ann M. Paras
Rollin Peschka
Mrs. Mary Riley
Mrs. Leslie Roos
Mrs. Alan Rosenberg
Gerald B. Rosenstein
Dr. Alan Roth
Dr. A. Jess Shenson
Mary C. Slawson
Frank D. Stout
Bruce Walker

HONORARY DIRECTORS

Mrs. Starr Bruce
Mrs. Sheldon Cooper
Matthew Farruggio
N. Lee B. Herbst Gruhn
William Kent III
Mrs. Bert W. Levit
Terence A. McEwen
Mrs. Harriet Meyer Quarré
Alexander Sanderson
Jess Thomas

PROFESSIONAL ASSOCIATES

Ruth Felt
Florence Wager

CONTRIBUTORS (\$500 and above)

Anonymous (2)
Amici di Merola
Fanny H. Arnold
Assistance League of Denver
Mr. & Mrs. Walter M. Baird
George L. Barbour
Mr. & Mrs. Alfred X. Baxter
Mr. & Mrs. Stephen J. Bechtel, Jr.
Andrew Bellotti
Jean E. Bennett
Endowment Fund
In Memory of Mary L. Bennett
Carole B. Berg
Phyllis & Sidney Blair
Mr. & Mrs. L. J. Boggess
Mrs. Anthony Boucher
Mr. & Mrs. Harold I. Boucher
Marion Zimmer Bradley
Dr. & Mrs. Melvin Britton
Mrs. Starr Bruce
Barbara Brusler
Carleton Bryan
Mr. & Mrs. James Buckley
Robert Butler
Mrs. Sheldon Cable
James K. Cameron
Frank A. Campini Foundation
Il Cenacolo
Agnes Chan
Chicago San Francisco Opera
Center Auditions Committee
The Chisholm Foundation
Mrs. Earl R. Coggin
Marie Bertillon Collins
Mrs. Sheldon Cooper
Mr. & Mrs. Warren Coughlin
Mr. & Mrs. Joseph Coulombe
Mrs. Martha A. Courson
Ron Cowan
In Memory of Gordon Craig
Mrs. Jay Darwin
Mrs. Ralph K. Davies
Mr. & Mrs. Peter Davis
Leonardo da Vinci Society
Mr. & Mrs. James F. Dean
Miss Gloria Dehart
Mr. & Mrs. Richard DeLancie
Mr. & Mrs. Reid W. Dennis
Denver Lyric Opera Guild
Mr. & Mrs. Richard Dobbins
In Memory of Jean Donnell
Bruce Donnell
Margaret Driscoll
Charitable Trust

Rudolph W. Driscoll
Phyllis Q. Edwards
Mr. & Mrs. Richard Ehrlich
Charitable Trust
Eldorado Foundation
Mr. & Mrs. Justin Faggioli
Mr. & Mrs. Charles B. Farrow
Mr. & Mrs. A. Barlow Ferguson
Fiduciary Counseling, Inc.
Mr. Charles H. Fogg
Mr. & Mrs. Thomas W. Foote
John Franger
William B. Fraser
Jane Frazer
Mr. & Mrs. Alfred Fromm
Madeleine Frume
Mr. & Mrs. William G. Gaede
In Memory of Nicholas Gannam
Mrs. Nicholas Gannam
Mr. & Mrs. Edgar Garbarini
Mr. & Mrs. Gordon P. Getty
Mr. & Mrs. Rolf Gille
William G. Gilmore Foundation
Augustus Ginnochio
Richard & Rhoda Goldman Fund
Donna Lee Grassman Memorial
Fund
Dr. Jean Haber Green
Edward Griffith
Gropper Memorial Award
Mr. & Mrs. Donlad Gustafson
Otto Guth Memorial Award
Walter & Elise Haas Fund
Mrs. Walter A. Haas, Sr.
Crescent Porter Hale Foundation
Mr. & Mrs. George N. Hale, Jr.
David W. Hall
Hancock Foundation
Mr. & Mrs. Robert C. Harris
Horace O. Hayes
Mrs. Thomas M. R. Herron
Mr. & Mrs. M. L. Hetzel
Holmes Foundations, Inc.
Holsinger, Inc.
Mr. & Mrs. H. P. Hotz
Mr. & Mrs. Carl Hovgard
David Hugel
Sally Huyser
Mr. & Mrs. Bruce W. Hyman
Mrs. W. T. Jackson
Dilys Jackson-Lembi
Mr. & Mrs. Philip S. Jacobs
Dr. & Mrs. John Jahn
In Memory of George Jarrett
Mrs. Sandra E. Johansen
Dr. Lili Kalis
Dr. & Mrs. Ira Kanter

Kemper Educational and
Charitable Fund
In Memory of Donald Kennedy
Kent Family Award
Mr. & Mrs. Naresh Kripalani
Karl Kriz Memorial Award
Mrs. Leroy Krusi
Lakeside Foundation
Mr. & Mrs. William Langenberg
Mr. & Mrs. W. E. Larkin
Mr. & Mrs. Warren Lawrence
Renee Leap
Ann K. Lenway
Mrs. Bert W. Levit
Mr. & Mrs. Frank Lim
Christopher Lirely
Mr. & Mrs. Jack Loos
Mr. & Mrs. Irving Loube
Noble Loundes Corp.
Leona Gordon Lowin Memorial
Award
Louis R. Lurie Foundation
Lotfi Mansouri
Mr. & Mrs. L. W. Thomas May
Mr. & Mrs. James McWilliams
Members of the Merola Opera
Program Endowment Fund
J. Lee Merston
Metropolitan Associates of L.A.
G.H.C. Meyer Family Foundation
Mr. & Mrs. Otto Meyer
Mrs. E. Homer Miller
Mrs. Richard K. Miller
Russ Mills
Austin Morris Family Award
Frank Muller Foundation
Mr. & Mrs. Herbert T. Nadai
New York Auditions Committee
Jean Ware Nelson
Jane Newhall
Mr. & Mrs. Evert Nice
Mrs. Alfred J. Olmo
Bernard A. Osher Foundation
Mr. & Mrs. James C. Paras
Mrs. Richard L. Parino
Mr. M. F. Parkman
Rollin Peschka
Louis & Flori Petri Foundation
In Memory of Mrs. Bernhardt
N. Poetz
In Honor of Leontyne Price
Mr. & Mrs. Eugene Purpus
Harriet Meyer Quarré
Patricia Ramsden
Mr. & Mrs. Mitchell Raskin
Mr. & Mrs. Burton Richter
Dr. & Mrs. Patrick Riley
Mr. & Mrs. Michael Rolland
Dr. Charles Rolle
Mrs. Leslie Roos

Dr. & Mrs. Robert Rosen
Dr. & Mrs. Alan J. Rosenberg
Gerald B. Rosenstein
In Honor of Gerald B. Rosenstein
Mr. & Mrs. Ronald Rosenquist
San Francisco Alumnae Chapter,
Delta Sigma Theta Sorority, Inc.
San Francisco Opera Guild
San Jose Opera Guild
Mrs. Lorraine Saunders
Mr. & Mrs. A. Sanderson
Dr. & Mrs. Michael Saviano
Dr. Rolf Scherman
James H. Schwabacher
Seattle Auditions Committee
Mr. & Mrs. Edwin A. Seipp, Jr.
Mr. & Mrs. B.H. Sellers
Rose Shenson Scholarship Fund
Dr. A. Jess Shenson
Dr. Ben Shenson
Mr. & Mrs. Jack C. Shnyder
Mr. & Mrs. R. W. Shomler
Mr. & Mrs. Dwight J. Simpson
Henriette Slattery
Mr. & Mrs. Paul Slawson
Mrs. R.H.F. Smith
Mrs. Peter Sosnick
South Peninsula Chapter San
Francisco Opera Guild
Emilie E. Stamm
Mr. & Mrs. Robert Steiner
Mr. & Mrs. Ellis M. Stephens
In Honor of Lucile Stevens
Claudia Stoop
Frank Stout
Miss Bernice Strube
Mr. & Mrs. William Taverner
Mr. & Mrs. R. E. Taylor
Mr. & Mrs. Max Thelen
Mr. & Mrs. Richard Thompson
Betty Toy
Upjohn California Fund
James Velia
Vocal Arts Foundation, Inc.
Alma Brooks Walker Foundation
Mr. & Mrs. Bruce Walker
Elisabeth Waters
Mrs. Paul L. Wattis
Mrs. Letha M. Wayne
Dr. & Mrs. Joseph Weissbart
Mr. & Mrs. Lawrence Weissberg
Mary Welsh-Byrd
Mr. & Mrs. Alfred Wiley
Rinna Wolfe
Mr. Dennis Wu
Mr. & Mrs. Alden Yates
Mrs. Lloyd Yoder
Mr. & Mrs. John Zediger
Mr. & Mrs. A. Lee Ziegler
Mrs. J. D. Zellerbach

ANNUAL S.F. OPERA PIANO SALE



Each year, Kawai Piano provides brand new precision crafted grands, uprights, consoles and studio pianos to the artists of the San Francisco Opera.

Every December, these superb instruments are sold to the public at fantastic savings.

Play a Kawai in their behind-the-scenes settings—dressing rooms, orchestra pit and rehearsal areas—and discover why Kawai is the choice of the world's greatest artists.

ONE DAY ONLY

Saturday, Dec. 3

11 a.m. to 5 p.m.

**Enter North Stage Door
Franklin & Fulton Streets**

R. Kassman Piano offers:
10-year warranty
Full maintenance service bond
Free bench

**Kawai—The official piano of
the S.F. Opera and S.F. Ballet**

For advance selection or
information call:

R. KASSMAN

Purveyor of Fine Pianos

**425 Hayes Street • San Francisco
626-8444**

SERVICES

Bus Service Many operagoers who live in the northern section of San Francisco are regular patrons of the Municipal Railway special "Opera Bus."

This bus is added to Muni's north-bound 47 line following all evening performances of the Opera. The service is also provided for all Sunday matinees.

Look for this bus, marked "47 Special," after each performance in the bus zone at Van Ness Avenue and Grove Street—across Van Ness from the Opera House. Its route is: North on Van Ness to Chestnut, then left to Divisadero where it turns left to Union. It continues on Union over Russian Hill to Columbus, then left to Powell—then right to the end of the line at North Point.

Food Service The lower lounge in the Opera House is now open two hours prior to curtain time for hot buffet service. Patrons arriving before the front doors open will be admitted at the carriage entrance.

Refreshments are served in the box tier on the mezzanine floor, the grand tier and dress circle levels during all performances.

Emergency Telephone The telephone number 431-4370 may be used by patrons for emergencies only during performances. Before the performance, patrons anticipating possible emergencies should leave their seat number at the nurse's station in the lower lounge, where the emergency telephone is located.

Watch That Watch Patrons are reminded to please check that their digital watch alarms are switched to OFF before the performance begins.

Ticket Information San Francisco Opera Box Office, Lobby, War Memorial Opera House, Van Ness at Grove. 10 A.M. to 6 P.M. Monday through Saturday. 10 A.M. through first intermission on all performance days. Phone charge (415) 864-3330 10 A.M. to 6 P.M. Monday through Saturday.

Important Notice: The box office in the outer lobby of the Opera House will remain open through the first intermission of every performance. Tickets for remaining performances in the season may be purchased at this time.

Unused Tickets Patrons who are unable to attend a performance may make a worthwhile contribution to the San Francisco Opera Association by returning their tickets to the Box Office or telephoning (415) 864-3330. Donors will receive a receipt for the full value, but the amount is not considered a contribution to the fund drive or fulfillment of a fund drive pledge.

Opera glasses are available for rent in the lobby. Please note that no cameras or tape recorders are permitted in the Opera House. Children of any age attending a performance must have a ticket.

Management reserves the right to remove any patron creating a disturbance.

For lost and found information, inquire at check room No. 3 or call (415) 621-6600, 8:30 A.M. to 11:30 A.M. Monday through Friday. For the safety and comfort of our audience all large parcels, backpacks, luggage, etc., must be checked at the Opera House cloakrooms.

Taxi Service Patrons needing a cab at the end of the performance should reserve one with the doorman at the taxi entrance before the end of the final intermission.

Performing Arts Center Tours Tours of the San Francisco Performing Arts Center, which include the War Memorial Opera House, the Louise M. Davies Symphony Hall and the Herbst Theatre take place as follows: Mondays, 10:00-2:30 on the hour and half hour. Davies Hall only: Wednesday, 1:30/2:30—Saturday 12:30/1:30. All tours leave from Davies Symphony Hall, Grove Street entrance. General \$3.00—Seniors/Students \$2.00. For further information, please call (415) 552-8338.

San Francisco War Memorial and Performing Arts Center

War Memorial Opera House

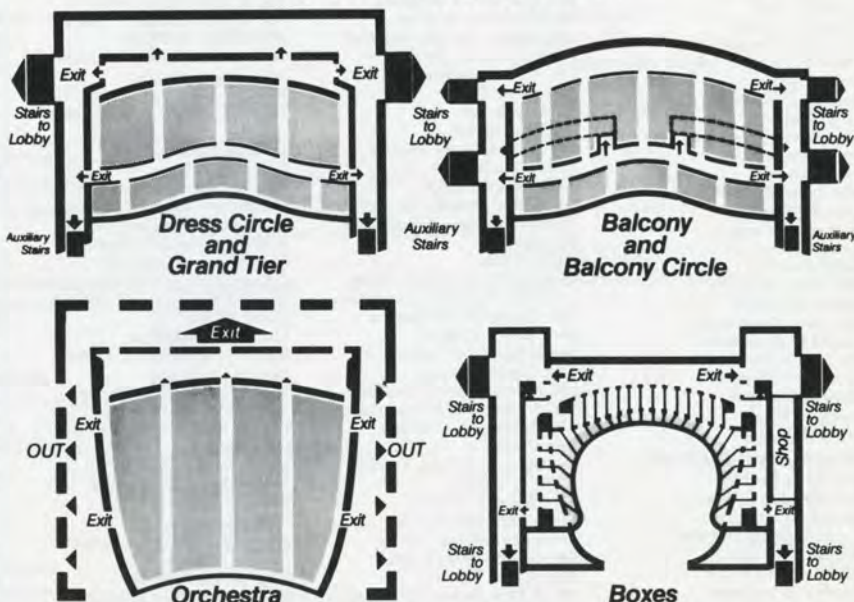

Patrons, Attention Please! Fire Notice: There are sufficient exits in this building to accommodate the entire audience. The exit indicated by the lighted "EXIT" sign nearest your seat is the shortest route to the street. In case of fire please do not run—walk through that exit. (Refer to diagrams.)

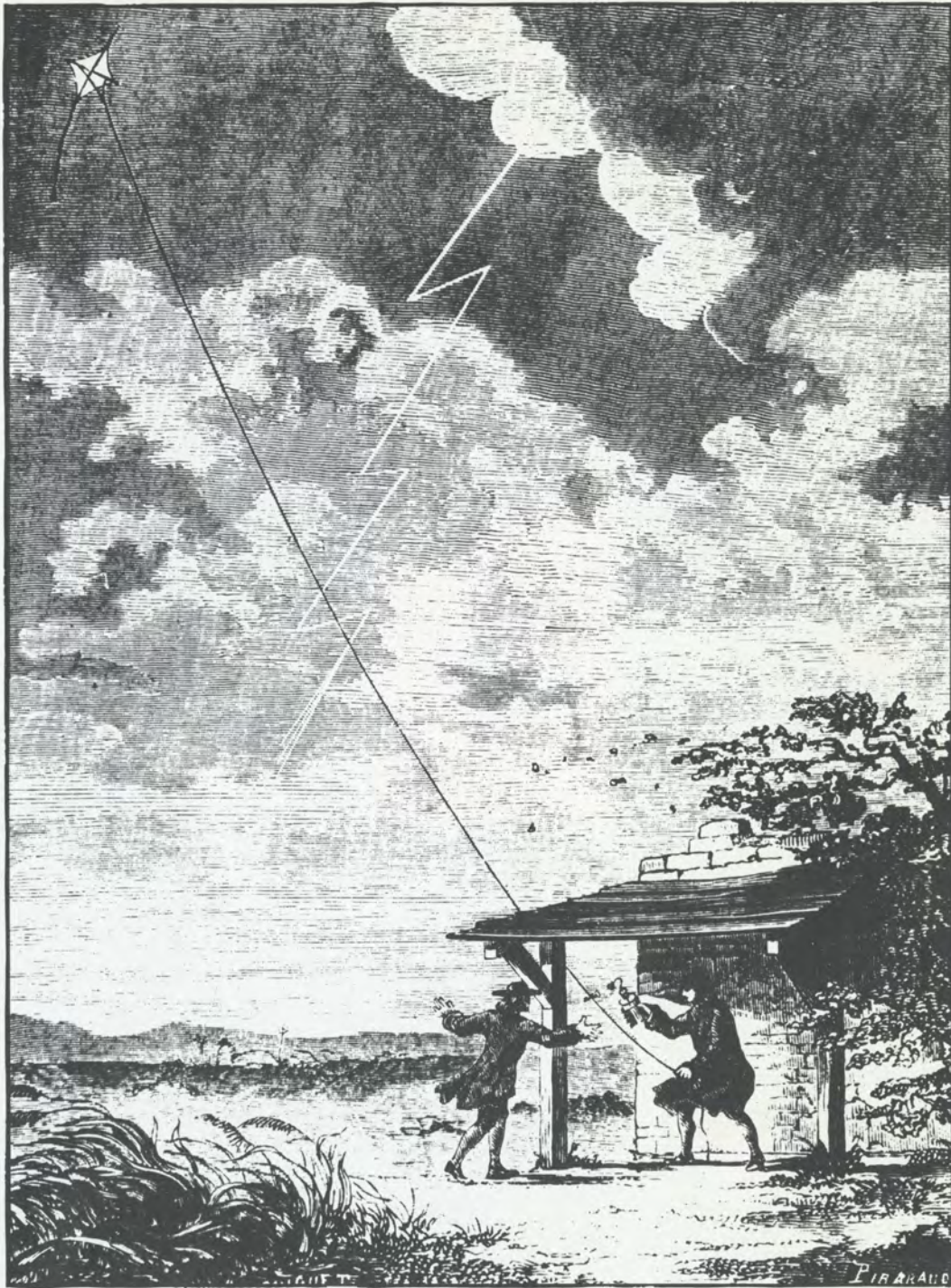

DISCOVERING INVESTMENT OPPORTUNITIES
IS OUR BUSINESS.



FRANKLIN
GROUP OF FUNDS

777 Mariners Island Blvd., San Mateo, California 94404

INDULGENT. THE SENSE OF REMY.



Imported by Remy Martin America, Inc., N.Y., N.Y. 80 Proof © 1987



Exclusively Fine Champagne Cognac

Remy