

Manon Lescaut

1974

Wednesday, September 18, 1974 8:00 PM
Saturday, September 21, 1974 8:00 PM
Tuesday, September 24, 1974 8:00 PM
Friday, September 27, 1974 8:00 PM
Sunday, October 6, 1974 2:00 PM

SFO_PUB_01_SFO_1974_09

Publications Collection

San Francisco Opera Archives

PERFORMING ARTS



52nd SEASON

san francisco

opera

GILBERT OLIVER



1925, A FRAGRANCE CAPTURES THE WORLD LIKE LE JAZZ HOT.

A transmuted sadness pours forth from jazz trumpets. The rhythms are compelling. It is The Jazz Age, and Guerlain creates a perfume of real power.

Shalimar. Heady, exciting, as intoxicating as Prohibition itself.

SHALIMAR
by Guerlain





**In the California
business community,
one bank plays the lead.**



The Chinese Compound Cabinet

From our extensive collection of antique Chinese furniture

Priced at \$4,000.00

DAHL'S DECORATIVE IMPORTS AND INTERIORS Objects of great beauty for the home and the collector

353A Grand Avenue, Oakland and 279 O'Farrell, San Francisco

Rare Pleasure

We found a way to bottle it.



To end the day
or to start the evening.
To share with friends at
a party or with a friend, alone.
The joy of Scotland.
Distilled and brought to
perfection in every bottle
of J & B Rare Scotch.

J&B
RARE
SCOTCH

JUSTERINI & BROOKS
Founded 1749

225th Anniversary

86 Proof Blended Scotch Whisky © 1974 Paddington Corp., N.Y.

PERFORMING ARTS

SAN FRANCISCO'S MUSIC &
THEATRE MONTHLY MAGAZINE
SEPTEMBER 1974/VOL. 8, NO. 9

contents

a monument to immortality <i>by George J. Zafferano</i>	7
s f symphony foundation membership campaign <i>by Jim Coplan</i>	11
after the theatre	16
garden arts <i>by Bob Goerner</i>	18
nevada entertainment guide	20
a concept of corporate social responsibility <i>by Charlotte Higgins</i>	22
the program	<i>following</i> 24
a s.p.o.t check <i>by Caroline Crawford</i>	42
performing bacchus <i>by Fred Cherry</i>	46
it's aloha time to benefit our symphony	50
chinese food in hong kong <i>by Ernest Beyl</i>	52
share the wealth with performing arts	56
monthly advance guide— tv, am/fm radio	58

MICHEL PISANI
publisher

JERRY FRIEDMAN
editor and general manager

OLGA TRENTO
managing editor

T. M. LILIENTHAL
director of advertising

FLORENCE QUARTARARO
director of sales

PERFORMING ARTS is published monthly and circulated to audiences attending prime attractions at the Opera House and other San Francisco theatres — average monthly circulation 150,000. Performing Arts is also published in Los Angeles and circulated at The Music Center and Schubert Theatre — average monthly circulation 250,000. All rights reserved, © 1974 by Performing Arts. Reproduction from this magazine without written permission is prohibited. PERFORMING ARTS—S.F. Edition: 651 Brannan Street, San Francisco, California 94107. Telephone (415) 781-8931; L.A. Edition: 147 S. Robertson Boulevard, Beverly Hills, California 90211. Telephone (213) 659-2160. Printed in San Francisco.



Dean Witter tries to help you buy more leisure.

A carefully researched investment program could contribute to a more rewarding life style. It can provide a second income, an opportunity for your capital to grow or a plan to shelter some of your income taxes. Dean Witter is ready to help . . . with innovative ideas, a full range of services, in-depth research and the experience of nearly a half century.

DEAN WITTER & Co.
INCORPORATED

Member New York Stock Exchange, Inc.
Offices serving investors from
Geneva to Waikiki

Rosemarie Stack has fabulous looking skin. Ask Bob.

Geminesse Enriched Moisturizing Make-Up

Rosemarie loves its fresh, radiant color; its translucent finish; and the boundless benefits of its moisturizers and emollients. In the original sheer formula or the new Extra Cover. Either way, there's never been a make-up quite like it. Ask Rosemarie.



GEMINESSE

A Monument to Immortality

by GEORGE J. ZAFFERANO

We all will be hurt by death, but with faith, we learn to live with grief.

Within two short years of marriage, death was to cast its grim shadow, by claiming Giuseppe Verdi's two infant children. Tragic fate was to mercilessly strike the fatal blow. Two years later, (1840), Verdi's young wife died, making him a widower at the age of twenty seven. In sadness and despair, he lived in semi-isolation from the world.

Who was this man endowed with the spark of genius? What is the secret of mortals who resemble Gods? What events occurred in Verdi's life that inspired him to greatness?

We know that tragedy and sorrow is a double-edged sword that strikes cruelly and indiscriminately, leaving deep emotional scars. Adversity can cause men and women to retreat within themselves into a life of bitterness and despair. Or it can fortify the human spirit through faith which brings out that which is noble and compassionate in men and women.

A significant event was to have a major impact on the life of the young composer's future. Verdi became intrigued by an opera libretto, given to him by a colleague, having a biblical theme based on the story of Nebuchadnezzar. Some say that it was divine providence. Others attribute it to pre-destiny or perhaps a supreme faith in his own powers. Nevertheless, he became imbued with indomitable inspiration. Verdi was drawn like a magnet to this biblical subject. Slowly but surely, as if by divine guidance, he set the story to music. The opera, *Nabucco*, was produced in 1842 and was immediately followed by *I Lombardi*, (1843) and *Ernani*, (1844). This launched the first period of his operatic compositions. Although he composed nine more operas between 1844 and 1849, *Macbeth*, (1847) and *Luisa Miller*, (1849) were important milestones in his approaching maturity. *Rigoletto*, (1851), *La Traviata* and *Il Trovatore*, both composed in 1853, reflect the second period of his illustrious career. The third and greatest period of his life work represents his full maturity. Verdi wrote ten operas between 1855 and 1893, however, the operas *Aida*, (1871), *Otello*, (1887) and *Falstaff*, (1893) are most representative.

Through the ages, few men have been gifted with the spark of immortal genius. God draws us together by the power of His love. That love is the little spark from which bursts a mighty flame. Thus, we witness how a man's personal tragedies were used as stepping stones to greatness in spite of, rather than because of personal sorrows.

Verdi's musical powers of communication transcend the spoken word. He possessed a genius for expressing all the human emotions, the innermost feelings of the human heart, through music. The development of characterization using musical themes, are blended and repeated with brilliant melodies throughout his works, thus setting the mood for the opera. For more than half a century, his musical dramas uplifted and ennobled the spiritual nature of man. His music also championed the voice of liberty and freedom. As a composer and patriot, he poured his hopes and aspirations for Italian unity and liberation into the themes and melodies of his operas, always maintaining a passion for creativity in his works.

The son of a poor innkeeper, Giuseppe Fortunio Francesco Verdi was born in Le Roncole, on the Parma plain in Italy, October 10, 1813. He studied at the nearby town of Busseto and tried to enter the Milan Conservatory but was rejected. Undismayed, he composed and studied privately. A local benefactor provided financial assistance. Verdi began his operatic career in Milan in 1836 at



Verdi Monument in Golden Gate Park, presented by the local Italian community in 1914. (Permission to reproduce the photograph was granted by the courtesy of Mrs. Inez Bray Reed, in memory of her late husband. The book, "Monuments and Statues of California," was published in 1956 by Merrill A. Reed.)

the age of twenty three. In his lifetime, he composed twenty six operas. Four of these were translated into another language, one was revised and another rewritten. His last opera, *Falstaff*, was written at the age of eighty and is regarded by many as his greatest work. In form, harmonization and orchestration, it is considered a masterpiece. Displaying great musical versatility, his works also include many songs and several beautiful sacred choral pieces. The most notable are: Requiem for Manzoni, Pater noster (Dante), the Ave Maria, Laudi alla Virgine (Dante), the Stabat Mater and the Te Deum. He died in Milan on January 27, 1901 at the age of eighty-eight.

Human creative faculties are gifts

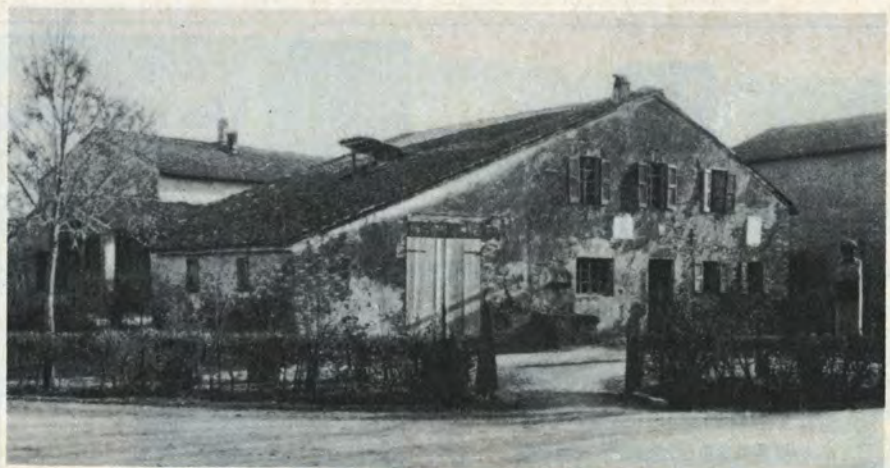

Le Roncole—Verdi's birthplace

One of a kind.

Orindawoods rates among the top eight in townhome projects in the United States.

It was the only Northern California project to win the esteemed national Architectural Record Award.

Orindawoods is literally tomorrow's community today when one considers the conservation of land, the proximity to mass transit (BART), the Tennis Club, security systems, community facilities and particularly, the sensitive concern for the environment.

Townhomes begin at \$85,000. Sites for individual homes, about \$35,000.

Come pay us a visit today.

Orindawoods is an R. T. Nahas Co. community.



Orindawoods

501 Orindawoods Drive, Orinda, CA 94563

415 254-4025

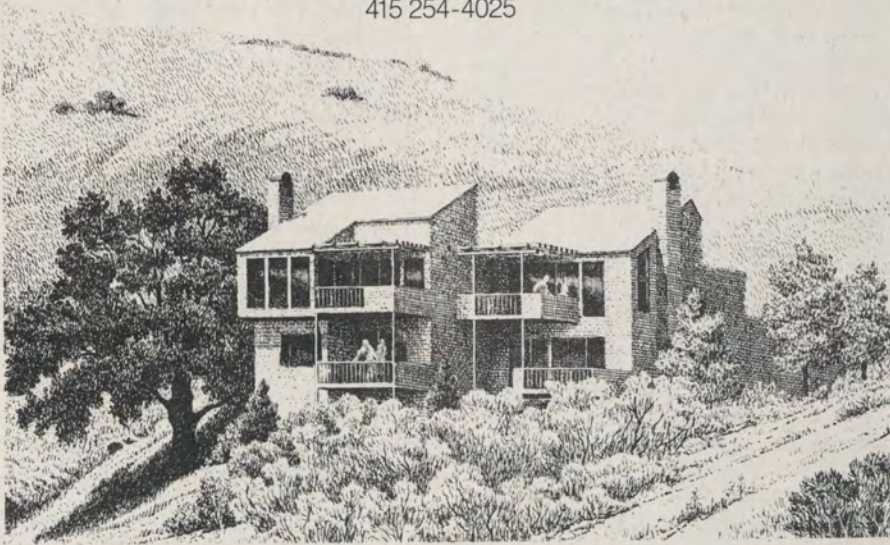

Verdi's last photograph (1900.)

from God. Verdi used his talents to dignify man, thus best serving Him. The operatic stage represented a temple for Verdi's musical dramas. His music stirred the soul to its highest purpose. In this manner, he achieves the complete perfection of man's nature.

In 1914, thirteen years after the composer's death, thousands of San Francisco citizens met on the Music Concourse in Golden Gate Park to pay tribute to Verdi by dedicating a statue in his memory. On that memorable occasion, Luisa Tetrazzini sang a selection from *Aida*.

The monument in San Francisco was a gift of the local Italian community. Funds were raised by private subscriptions as well as from special performances of Verdi's operas. The statue is located opposite the south Music Concourse. It is the work of Orazio Grossoni of Milan, Italy where it was created and is most representative of Verdi's life and times. At the base, two youths, representing the new generation, are shown carrying the Banner of Victory and is symbolic of the ultra-nationalism of the Italian Youth Movement during that period. The figure of the Italian patriot holding aloft a wreath in his outstretched hand denotes the fulfillment of Italian Liberation. Verdi used the operatic stage as a forum to express his passion for human freedom and liberty the world over. Below the bronze bust of the composer are shown the Greek theatrical masks as symbols of Verdi's musical dramas.

The text on the bronze plaque is by Gabriele D'Annunzio, the Italian poet and novelist, (1863-1938). It speaks most eloquently as a final tribute to Verdi and his art.

"He drew his chorus from the deepest vortex of the striving masses. He voiced the hopes and sorrows of all humanity. He wept and loved for all."

gp
gilbert galleries
 590 Sutter Street
 and
 Ghirardelli Square
 900 North Point
San Francisco
 (415) 392-4119
 fine paintings · graphic art · sculpture

621-2472

Alexis Parlova
 piano technician
 tuning · rebuilding

M. J. Parlova
 voice coach
 accompanist

621-2472

What to expect besides a seat to New York.

Expect a lot from American Airlines. Like a choice of beef or two other entrees in Coach. Hot appetizers and chilled champagne in First Class. Expect the comfort of a big 747, DC-10 or 707 with the wide-bodied look. Stereo entertainment. Expect a seat on American Airlines. But don't expect to just sit in it for five hours. For reservations and information call us or your Travel Agent.

A choice of meals in First Class and in Coach (including roast beef in First Class).



What can you say about an ice cream sundae except that it tastes good and you'll get one in First Class.



This year the 35,000 people of American Airlines are trying harder than ever to make every flight a pleasant one.



On our 747's or DC-10's you can reserve a Table for Four in First Class. And enjoy roast beef carved at your seat.



**OUTSTANDING PERFORMANCE TAKES EXPERIENCE.
WE'VE HAD MORE THAN 100 YEARS OF IT.**

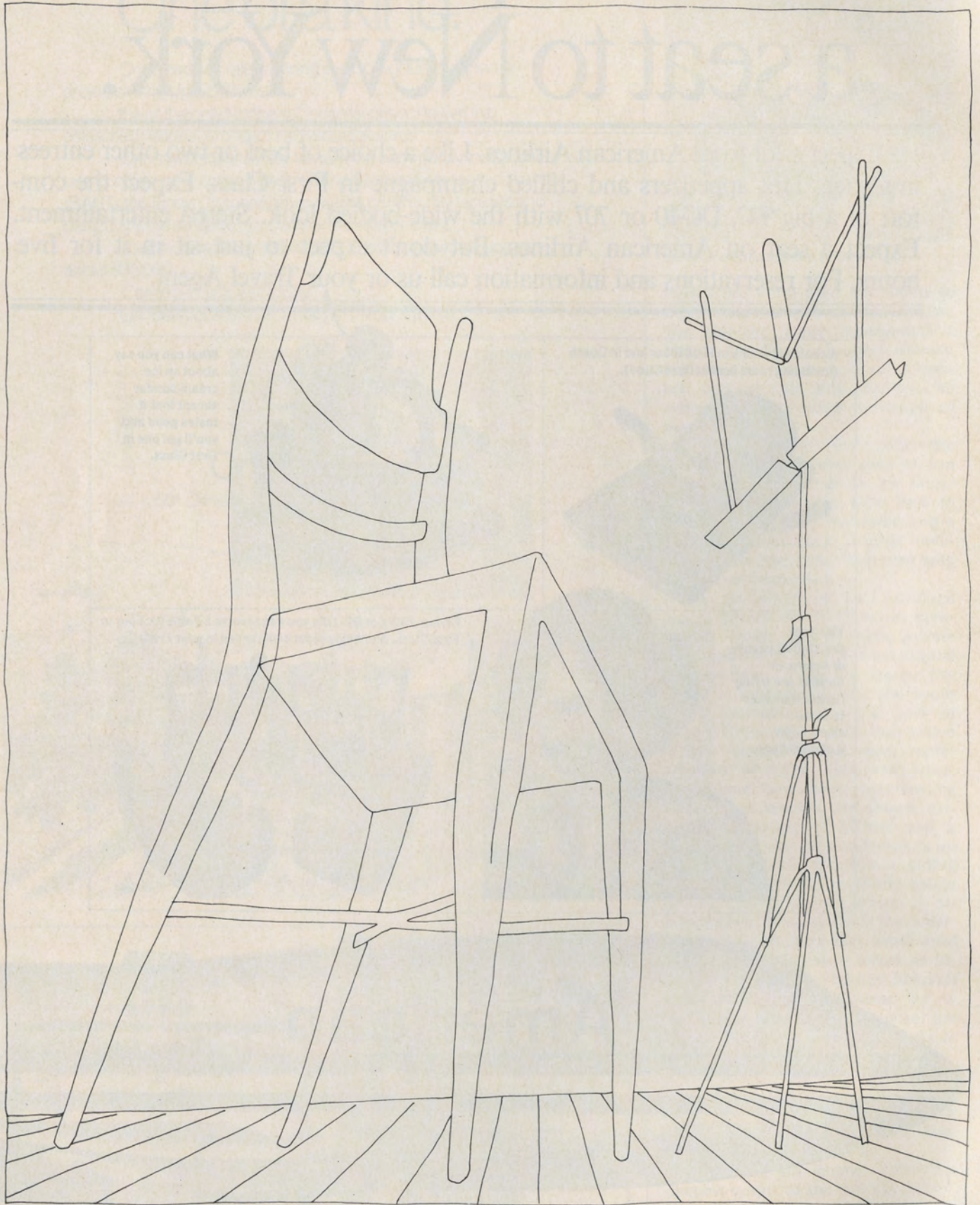

S.F. SYMPHONY FOUNDATION

MEMBERSHIP CAMPAIGN

by JIM COPLAN

The sell-out crowd files into the Opera House as the 103 member orchestra begins to prepare for the arrival on-stage of Maestro Seiji Ozawa. In a few moments, the 1974 season of the San Francisco Symphony Orchestra will begin.

But months before the first note is sounded, thousands of man hours will have been devoted by volunteers around the bay who may have never picked up a musical instrument. For more goes into the making of a fine symphony orchestra than the momentary pleasure of sounds filling a concert hall. The annual \$4 million budget for the symphony is only about one-half raised from box office revenue. The remainder must be raised from corporations, individuals and foundations.

One organization joining in the effort to reduce the annual deficit of the symphony is the San Francisco Symphony Foundation. In September the foundation opens its 21st Annual Membership Campaign.

As many as 350 volunteers from all Bay Area communities will be counted among the moneyraisers helping to underwrite the symphony.

To call attention to the opening of the membership campaign, as well as the efforts of other symphony groups, public service ads have been donated, on a space available basis, in national publications during the first weeks of the campaign. They were prepared by William Boyd, a member of the foundation's board of directors, and a San Francisco marketing consultant.

Foundation memberships are \$20, with youth memberships (up to age 25) set at \$10. Under a special program beginning this year, an extra \$10 donation allows the foundation

to select a member of a senior citizen center for foundation membership.

The 1973 campaign raised approximately \$140,000 from a membership of 6,000, about half of whom were residents of cities outside San Francisco. Heading the 1974 campaign is Dr. Robert Newman, Peninsula physician.

Dr. Newman is expecting that the new campaign will exceed the 1973 totals. "Our main objective," he says, "is not necessarily money, although we are interested in that, but more than money, we're looking for a strong base of support."

Foundation president Richard Reisman also sees the emphasis as being people as well as fund raising. According to Reisman, the foundation serves as a link between the general public and the musicians.

Reisman is the ninth president of the foundation, the first being Philip Boone who served for a term of four years. Reisman joined the foundation ten years ago and is in his second one year term as president.

As president, he attends to the administration duties involved in maintaining an office and staff on a year round basis. Handling the affairs of the day to day operation is a staff of four headed by Executive Director Florence Wager.

Besides the before-hand planning and follow-up work of the membership campaign, there are the foundation educational, travel and social affairs to manage. These activities include a July concert each year in Stern Grove with Maestro Arthur Fiedler conducting the symphony orchestra, special symphony concerts and rehearsals for foundation and association members, and travel pack-



Dr. Robert Newman

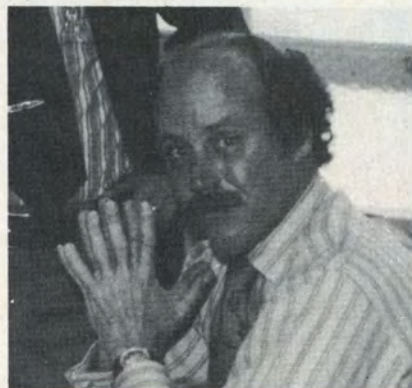

Richard Reisman

If not for yourself, for your image.



Old Grand-Dad. Head of the Bourbon Family.

Kentucky Straight Bourbon Whiskeys.
86 proof and 100 proof Bottled in Bond.
Old Grand-Dad Distillery Co.,
Frankfort, Ky. 40601.



Lark Permamatic®
Anything else is just luggage.

ages, which since 1964, have included an African safari, Far East tour, European charters, and an Alaskan cruise. These are some of the benefits of belonging to the symphony foundation.

In addition, the foundation works with symphony leagues which have been established on a regional basis around the Bay Area.



Phillip S. Boone

The San Francisco Symphony Foundation was incorporated in November, 1953, by San Franciscan Phillip S. Boone to provide additional financial support to the symphony association to help it maintain the orchestra's first class standing.

Symphony supporters realized that the traditional means of support were going to have to be expanded. This meant that financial and aesthetic support from a broad base was needed to bolster large contributions already being received from corporations and individuals.

Officially, the foundation is not active in any way in managing or operating the symphony. That role falls to the San Francisco Symphony Association. The foundation helps to decrease the annual deficit of the symphony through direct contributions to the association's operating fund, and through the building of an endowment fund.

While the 1974 membership campaign is to begin on September 10, the opening gala will be held on September 27, when the foundation joins Liberty House in what may be the biggest social event in San Francisco this year.

Sponsored by Liberty House as a benefit for the foundation, a Royal Hawaii party for 3,000 guests will open the new San Francisco Liberty House, with activities on each of six floors, including live entertainment, a fashion show, and Hawaii dancers.

Invitations will be mailed to all association, foundation and league members. The general public is also invited.

Before they discovered America the Italians invented Tuaca. That's looking ahead.



Columbus probably carried a friendly flagon of Tuaca aboard the Santa Maria. Because what kind of Italian doesn't like Tuaca? We Italians know how to live. Tuaca is a mixture of fresh citrus fruits and milk, infused in spirits, distilled and added to a fine aged brandy. Today that same Tuaca formula is still served in the New World.

Just for you. So drink a toast to Christophoro.

Or try a Caffe Italia.

Or a Butterfly Flick... Or...

For a new world of your own, send for a free copy of our

Tuaca recipe book "Attsa Naise." English translation "That's Nice."

It really is.

Tuaca

TUACA • 429 Valley Drive, Brisbane, CA 94005
84 Proof Demi-sec Liqueur from Italy by MDG Imports, Inc., San Francisco, Calif.

ELEGANCE

CONVENIENCE

SECURITY

PARK PLAZA TOWERS

Luxury Condominium Residences
in Burlingame



Now



October Completion

This elegant and unique CONDOMINIUM will be ready for you very soon. (October, 1974)

Are YOU ready now to enjoy the burden-free life-style of this superlative (all steel and concrete) quality home?

WHY SHOULD IT APPEAL TO YOU?

**Superb Location*—2 blocks from convenient shopping in downtown Burlingame

**Security*—Whether you're home or traveling, a resident manager and a 24-hour doorman allows you to feel at ease

**Luxury Features*—Most everyone would like to enjoy the luxury of having his own swimming pool, therapy pool, putting green, sauna, and exercise room. Here at the PARK PLAZA TOWERS you have all this and more, BUT—the best part is that you'll have all this without the worries of individual home maintenance

Priced from \$88,500

For further information, please
call 348-5855 for an appointment
to see the PARK PLAZA TOWERS
... true LUXURY at its finest

Sales Office:

Crocker Bank Building
330 Primrose Road, Suite 212
Burlingame, California 94010
Closed Sundays

Yves St. Laurent
suits the
occasion



With a blazer suit of fashion flexibility. Distinctive day . . . or night. For the theater. Office. Leisure. Or whatever the occasion. All wool blazer suit made in France. Designed in an updated continental style with the-close-to-the-body silhouette. Just one from our Yves St. Laurent collection. \$165

Roos Atkins

Dressing Active Westerners Since 1860

YSL shown at: Market St., Union Square, Sutter, Stonestown, Serramonte, Hillsdale, Stanford, Stevens Creek, Marin, Concord, Hayward, Oakland, El Cerrito

CRITICAL WORDS



*The critic leaves at curtain fall
To find, in starting to review it,
He scarcely saw the play at all
For watching his reaction to it.*

— E. B. WHITE

*O critics, cultured critics!
Who will praise me after I am dead!*

— SAMUEL BUTLER

*I begin to get a little acquainted with
my own strengths and weakness. Praise
or blame has but a momentary effect
on the man whose love of beauty in
the abstract makes him a severe critic
of his own works.*

— JOHN KEATS

*A good writer is not, per se, a good
book critic. No more so than a good
drunk is automatically a good bar-
tender.*

— JIM BISHOP

*It is long since Mr. Carlyle expressed
his opinion that if any poet or other
literary creature could really be "killed
off by one critic" or many, the sooner
he was so dispatched the better; a sen-
timent in which I, for one, humbly but
heartily concur.*

— SWINBURNE

*The proper function of a critic is to
save the tale from the artist who cre-
ated it.*

— D. H. LAWRENCE

*It is only after long experience that men
are able to define a thing in terms of
its own genus, painting as painting,
writing as writing. You can spot the
bad critic when he starts by discussing
the poet and not the poem.*

— EZRA POUND

*Just then, with a wink and a sly normal
lurch,
The owl, very gravely, got down from
his perch,
Walked round, and regarded his fault-
finding critic
(Who thought he was stuffed) with a
glance analytic.*

— JAMES THOMAS FIELDS

*The praise of ancient authors proceeds
not from the reverence of the dead,
but from the competition and mutual
envy of the living.*

— THOMAS HOBBS

When the performance ends and a drink is in order, ask for Cluny.

Cluny is a premium Scotch bottled in Scotland. Its light, smooth taste has made it one of the best selling scotches in the West.

And the way it's priced, it's like getting an orchestra seat at balcony prices.



BLENDING SCOTCH WHISKY 86.8 PROOF Imported by
Scottish & Newcastle Importers Co., San Anselmo, CA.

**free
appraisals
every
friday**

Bring us your paintings,
art objects or information
about any items large
or small.

We'll be glad to appraise
their worth — without
charge — any Friday.

**BUTTERFIELD
&
BUTTERFIELD
AUCTIONEERS
SINCE 1865
1244 Sutter Street
San Francisco, Ca. 94109**

Our New Diamond *Slip-In*

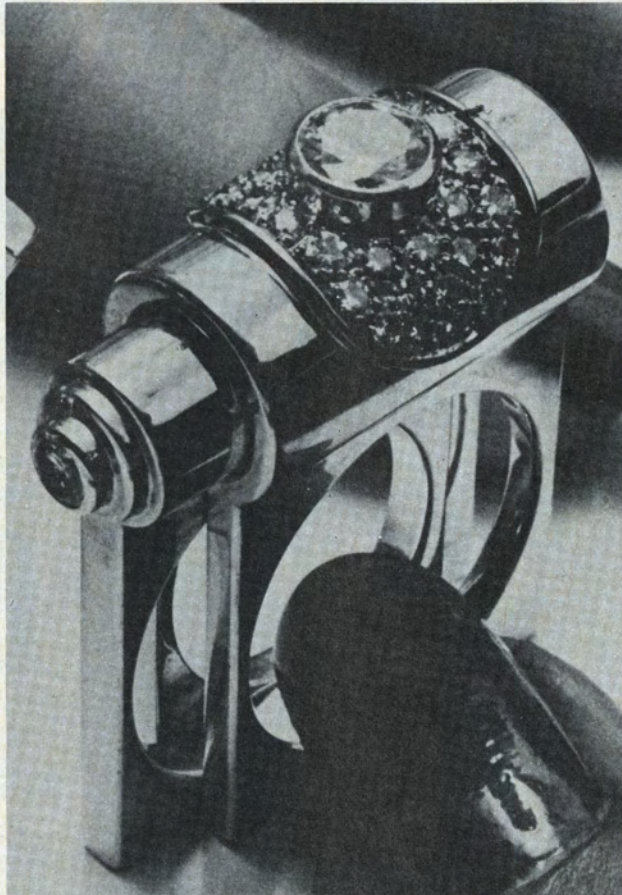

This exciting eighteen karat gold and diamond ring set has won us an award in the 1974 American Diamond Jewelry Design Competition.

Our numerous design awards in the past few years have made Klaus Murer one of the most successful Jewelry Designers.

KLAUS MURER

Swiss Jewelry Designer

370 SUTTER STREET SAN FRANCISCO

Fabulous and Fun

The new
fur excitement
is at
Herbert's & Benard's
now.
Designer
Creations
from Rome,
Paris, London
and New York.
Furs
you'll love
to live in
day and night.



phone 397-9600

HERBERT'S & BENARD'S
Fine Furs

133 Geary St.

SECOND FLOOR • Suite 200 •

San Francisco

AFTER THE THEATRE

FAIRMONT HOTEL

Venetian Room (closed Mondays)



Sep. 5-15

Sergio Mendes & Brasil '77

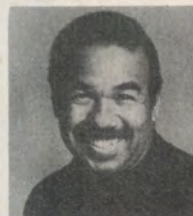

Sep. 17-25

Bobby Short



Sep. 26-Oct. 6

Pearl Bailey

dancing to the Ernie Heckscher
Orchestra

Tonga Room



dancing nightly to Paul and his
Hawaiian Aikanes featuring
Armando Suarez

ST. FRANCIS HOTEL

The Penthouse

Tue thru Sat—Dick Barlow
Orchestra

Sun and Mon—Bill Sache
Orchestra

SIR FRANCIS DRAKE

Starlite Roof

dancing nightly to the Richie
Ferraris Trio

SAN FRANCISCO HILTON

Henri's Room at the Top

dancing nightly to the Alex
Massey Orchestra

MIYAKO HOTEL

Garden Bar (3 shows nightly—

Tue thru Sat)
thru Sep. 14—Bobby Enriquez
Trio

Sep. 17-Oct. 12—Earl "Fatha"
Hines

GOLDEN GATEWAY HOLIDAY INN (1500 Van Ness Ave.)

April 18, 1906 Lounge

Wed thru Sun—"Standing Room
Only" Revue

Shows at 9, 10:30, 11:30
and 12:30

Expect more than just a tax break from our Trust Department.



Making sure your estate pays the minimum legal amount of taxes is a good start. But that's only one of the many benefits you get when you and your attorney include a Bank of America Trust expert in your plans.

As Executor of your Will.

When your attorney draws up your will, name Bank of America as Executor. You'll be getting permanence, experience and skill. And we'll see that your wishes are carried out to the letter.

As Trustee of your Trust.

Whether you decide on a Living Trust or a Testamentary Trust, name us as Trustee. We'll make sure that the estate you worked hard to build up gets the least possible (but legal) tax bite. A Living Trust also frees you from financial hassles. And a Testamentary Trust provides expert management for your estate rather than placing this burden on heirs who may not be equipped to handle these important matters skillfully.

As Investment Manager.

Where a Trust is not indicated, we can still help relieve you of financial problems as Investment Manager. We can provide this service in several different ways. All of which a Trust Officer can explain in detail. But in all, we always handle the clerical chores and paperwork.

As Estate Planner.

There are many other ways we can help make sure your estate is planned carefully. To find out the complete picture talk to the manager of your nearest Bank of America office soon. With over 1,000 convenient locations throughout California, you won't have to go out of your way to find us.

BANK OF AMERICA 
Trust Department

Exceptional.

Exceptional is the professional advice and consultation you receive when selecting a piece of Oriental Art, gems, jewelry or jade at Fox's, in Seattle and San Francisco.



Included in our collection of rare Oriental Art are fine snuff bottles, netsuke, inro, ivories and jade carvings.



FOX'S ST. FRANCIS
St. Francis Hotel / San Francisco
Certified Gemologist
and member, American Gem Society.

Garden Arts

Bob Goerner

Add to the list of growing shortages the common clay pot. Already affecting gardeners is the shortage of organic fertilizers, due both to increased demand and the disappearance or diversion to other uses of fish meal, hoof and horn, kelp and blood meal. And we hear the energy shortage will make more expensive the production of artificial fertilizers. But back to the clay pot and what it is that we may substitute for it and how it will affect our gardening.

Of course you may never have used clay pots. The greatly increased demand for potted plants has resulted in a shortage of clay pots that will last at least two more years, according to the National Clay Pot Manufacturers Association, and most house plants are now sold in plastic, also in short supply as you have heard.

But why should we concern ourselves with the scarcity of clay pots? Plastics are lighter, easier to clean. Perhaps they are not as pleasing to the eye but neither do they accumulate salts on the outside or furnish a home for growing algae. They don't do these things because air cannot move through the walls of metal or plastic. However plant roots need air as much as water or nutrients and so they grow better in the porous clay, according to soil scientists at the University of California. Actual examination of the root systems of identical plants grown in clay and plastic have proved this and quite a bit more, some of which contradicts information found for years in books on growing plants in containers.

Have you been putting "drainage" material in the bottom of your pots? Gravel or broken pot material? Actually that is the worst thing you can do, as a film made by the University of Washington clearly shows. Anytime you change the size of the soil particles you interfere with capillary action. Especially from small sizes, such as in sandy soil, to gravel or broken shards. The soil right above the larger material must reach complete saturation before it will run into the bigger holes. What happens is that water is held by surface tension on the face of the soil particles and water will be distributed evenly throughout the root zone only in soil

Fredericks
FIVE FORTY SUTTER

In our Porcelain Galleries:
Cybis
Royal Worcester, Burgues
and other
European and American artists
Collectors Listings available
upon request



In our Silver Room:
English Antiques, Flatware,
Serving Accessories

Custom Jewelry by Allan Adler

Telephone: (415) 986-7252
Serving connoisseurs since 1938

Treasures Today — Heirlooms Tomorrow

San Francisco's Most Exclusive Clock Shop



A
UNIQUE
COLLECTION
OF FINE NEW
& ANTIQUE
CLOCKS

AMERICAN
&
EUROPEAN

Authorized
Dealer For

- RIDGEWAY
- CHELSA
- HERSHEY

OPEN 7 DAYS



441-1489

NEAR GHIRARDELLI SQUARE
781 BEACH ST., SAN FRANCISCO

of even texture. This principle is also vital in planting out potted material in garden soil that is larger in particle size than the growing medium in the container. The roots may not want to leave home and explore your garden. To encourage them you blend your garden soil with something similar to the planting mixture to make a transition zone.

But back to containers. Actual experience with gravel in the bottom of five gallon cans to "improve" drainage showed that the soil immediately above the gravel smelled foul and the roots were not as healthy as higher in the profile. Remember that anytime you raise the saturated soil area, such as right above the gravel, you have less area in which to grow good roots. And more area in which various root rots can develop.

Do you place a broken crock above the hole in the clay pot? Not for best results. If the soil mixture has the proper moisture content when you fill the pot very little will run out.

We have mentioned that plant roots need air as well as water and we have covered how to let the water drain out freely. Now we should point out that in clay the air also circulates through the pot walls, aiding root growth. This does not occur in plastic or metal and so the commercial growers have had to compensate for this in two ways. First by using lots of ground fir bark in the soil mix and secondly by holding back on the water. This latter is easier to do in a greenhouse where the air does not dry out the plants as the outdoors will. So when a plant leaves a greenhouse it is very light in weight due to its relative dryness. When you get it home, if it's an indoor plant, you may give it problems by over-watering. Take heed. One good sign of a quality-grown indoor plant is the clay pot. They can be sold more cheaply in plastic but you are most likely trading off quality for price.

When reusing clay pots it has been suggested that they be soaked and scrubbed thoroughly to destroy disease organisms. For home use a 1:50 solution of LF-10 (Lehn and Fink Products) for 10 minutes will do the job. Somewhat less effective is a 30 minute dip in Clorox diluted 1:9. Do not store the Clorox solution as it is quickly inactivated. Plastic or metal pots can be soaked for 3 minutes in 160° water.

A good rule of thumb for container gardeners might be to try about half as much watering in plastic or metal containers as in clay and to add more ground bark to the soil mixture to aid aeration.

Above all, it's Home

High atop San Francisco's Russian Hill at 999 Green Street a few city condominiums are now available. This stunning building—The Summit—opened in 1966 as an exclusive apartment building. When it was converted to condominiums this spring, a majority of the residents purchased their homes-in-the-sky. Only a few remain and now, for the first time, these apartments are being offered for sale. The magnificent two and three bedroom homes are surrounded by decks with breathtaking views—from the Pacific to the Sierra. There is a doorman on duty 24 hours a day and parking within the building. The Summit's exceptional beauty and remarkable workmanship can only be appreciated by a personal visit. You'll find unsurpassed luxury and privacy. Delightful models by interior designer Michael Taylor may be seen by appointment. We invite you to call and arrange your own Summit meeting.

Prices range from \$98,500 to \$185,000 with a limited number of one-bedroom condominiums from \$75,950. Excellent financing is available.

The Summit

A development of Gerson Bakar & Associates

999 Green St.

Russian Hill, San Francisco

Phone (415) 673-2770

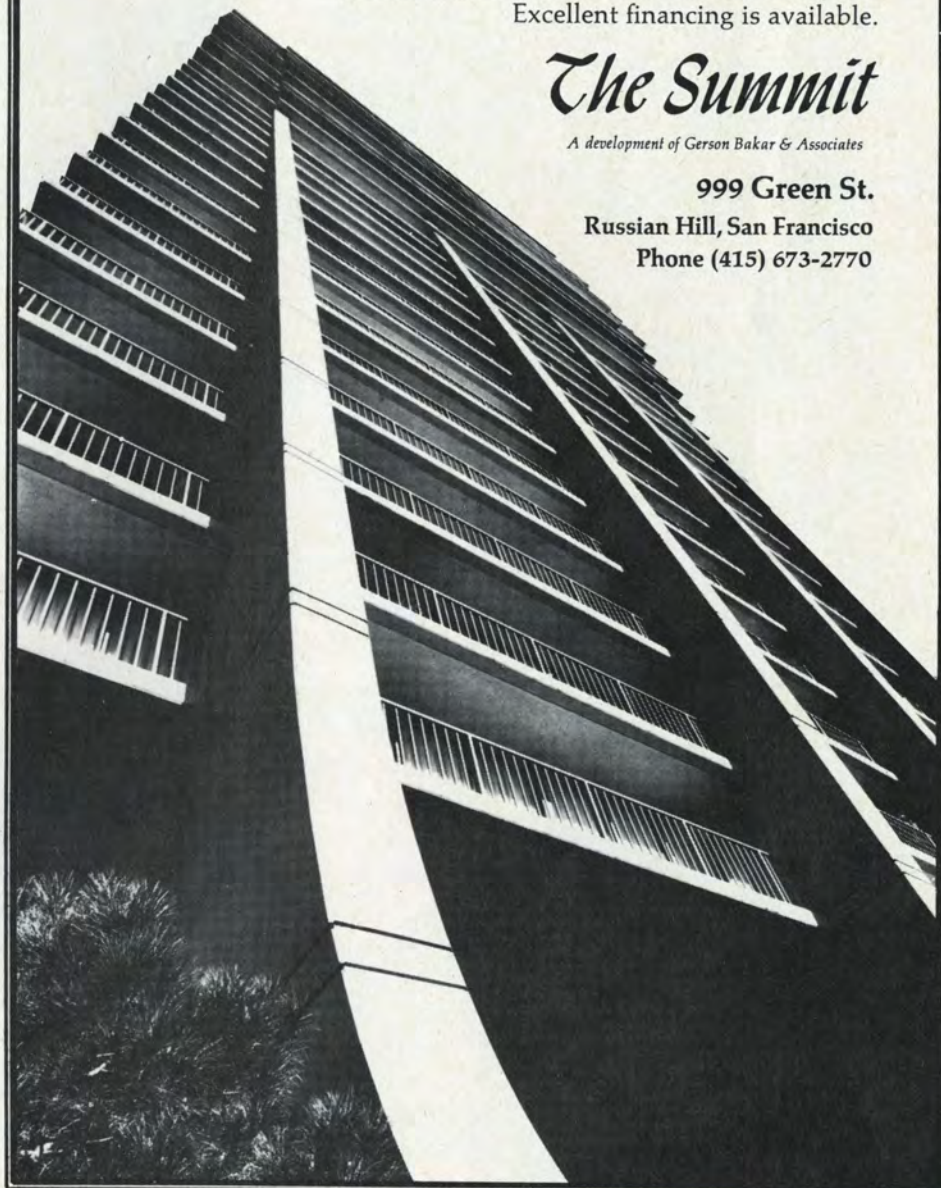

UC BERKELEY EVENTS CAL

MUMMENSCHANZ

The Mummenschanz mimists are poets, satirists and philosophers who speak in the most eloquent language of comedy.

Friday and Saturday,
October 4 and 5

DON JUAN IN HELL

Myrna Loy, Ricardo Montalban, Edward Mulhare, and Kurt Kaznar star in the G.B. Shaw drama.

Directed by John Houseman.
Wednesday - Sunday,
October 9 - 13

CONCENTUS MUSICUS

One of the most beloved and respected older musical ensembles performs a special Berkeley program of music by J. S. Bach.
Sunday, October 20

ROYAL SWEDISH BALLET

The first North American tour for this internationally renowned company.
Thursday - Sunday, October 24-27
Committee for Arts and Lectures,
U.C. Berkeley

All performances begin at 8 p.m. at Zellerbach Auditorium — CAL Ticket Office, 101 Zellerbach, U.C. Berkeley (tel. 642-2561), all Macy's, BASS, major ticket agencies.

NEVADA ENTERTAINMENT GUIDE for OCTOBER 1974

RENO

Harrah's Reno (Headliner Room)—(Reservations toll free 800/648-3773)
thru Oct. 2—Mitzi Gaynor
Oct. 3-16—Merle Haggard
Oct. 17-25—Totie Fields
Oct. 26-Nov. 13—Bill Cosby

John Ascuaga's Nugget (Sparks)—(Reservations toll free 800/648-1177)
thru Oct. 9—Ed Ames
Oct. 10-23—Liberace
Oct. 24-Nov. 13—Jimmy Dean

LAKE TAHOE

Harrah's Tahoe (South Shore Room)—(Reservations toll free 800/648-3773)
thru Oct. 10—Sammy Davis Jr.
Oct. 11-31—Jim Nabors

Sahara Tahoe (High Sierra Room)—(Reservations toll free 800/648-3327)
Week-ends—to be announced

LAS VEGAS

Caesars Palace (Reservations 415/398-5500)
thru Oct. 9—Andy Williams
Oct. 10-31—to be announced

Desert Inn (Reservations toll free 800-634-6906)
thru Oct. 7—Jimmy Dean
Oct. 8-Nov. 4—Bobbie Gentry

Dunes (Reservations 415/397-7133)
Current—"Casino de Paris"

Flamingo Hilton (Reservations 415-771-1200)
thru Oct. 2—Bobby Vinton and Charlie Callas
Oct. 3-16—Lettermen and Corbett Monica
Oct. 17-Nov. 6—Connie Stevens and Lonnie Shorr

Frontier (Reservations toll free 800/634-6966)
thru Oct. 30—Wayne Newton
Oct. 31-Nov. 20—Roy Clark and Diana Trask

Las Vegas Hilton (Reservations 415/771-1200)
Thru Oct. 7—Liberace
Oct. 8-28—Glen Campbell
Opens Oct. 29—to be announced

MGM Grand (Reservations toll free 800/634-6363)
thru Oct. 8—Sergio Franchi
Oct. 9-31—to be announced

Riviera (Reservations 415/421-6466)
thru Oct. 8—Engelbert Humperdinck
Oct. 9-31—to be announced

Sahara (Reservations toll free 800/634-6666)
thru Oct. 4—Rowan & Martin and Jerry Van Dyke
Oct. 5-18—Buddy Hackett and James Darren
Oct. 19-Nov. 4—Jerry Lewis and Mel Torme

Sands (Reservations toll free 800/634-6901)
thru Oct. 8—Danny Thomas
Oct. 9-29—Robert Goulet and Foster Brooks
Oct. 30-Nov. 26—Rich Little and Jerry Vale

Stardust (Reservations toll free 800/634-6988)
Current—"Lido de Paris"

Tropicana (Reservations toll free 800/634-6693)
Current—"Folies Bergere"



Enjoy
A Little
Night Music
...night
after night...

Columbia Records  and Tapes



ODYSSEY RECORDS & TAPES

271 SUTTER
SAN FRANCISCO

BONANZA!



Gold Coin Jewelry

Pendants, rings, money clips, cufflinks with your choice of genuine U. S. gold coins from our collection.

Spectacular Jewelry Creations
from San Francisco's
Most Renowned Jeweler

MEMBER AMERICAN GEM SOCIETY 

sidney mobell
Designer and Creator of Fine Jewelry

141 POST ST. • SAN FRANCISCO

TASTE THE DIFFERENCE A GREAT TRADITION MAKES.

For centuries, the world's master tobacconists have created special blends for their most favored customers . . . elegant, luxurious, supremely rich in taste.



By Appointment to His Royal Highness
The Prince of The Netherlands
Turmac Tobacco Company B.V.

Today, this dedication to excellence can be found in St. Moritz . . . the world's first luxury length Gold Band® filter. St. Moritz is specially blended to American tastes, both with and without menthol. The luxury length and distinctive Gold Band® set St. Moritz apart from the ordinary. They taste as rich as they look, yet the price is the same as that of ordinary cigarettes. St. Moritz. None genuine without the Gold Band®.



ST MORITZ.
RICHER...BY TRADITION.

Warning: The Surgeon General Has Determined
That Cigarette Smoking Is Dangerous to Your Health.

Regular and menthol: 18 mg. "tar", 1.2 mg. nicotine ave. per cigarette by FTC method.

A CONCEPT OF CORPORATE SOCIAL RESPONSIBILITY

by Charlotte Higgins



A 400 year old English tradition that became the first name for the martini.



FROM ENGLAND BY KOBRAND, N.Y. • 94 PROOF • 100% GRAIN NEUTRAL SPIRITS

"Maybe your company is different, but it seems that not too many people in Big Business were concerned with hiring women and minorities until current legislation forced them to do it—and then, those companies who were forced into it had the audacity to brag about it . . ."

James A. Bacigalupi Jr. asked for it and he certainly got it. Bacigalupi, Crocker Bank's vice president for civil affairs, was asked to deliver a speech to 35 senior high school students recognized for their scholastic achievement. His topic "Social Responsibility of Banks" brought an unexpected response which resulted in a revealing survey administered by the banker.

"I was speaking on a topic that I had used before. I had delivered this speech to an adult banking group and to credit representatives. This was the first time I had addressed a group of young people.

"They weren't rude or anything like that; in fact, they were almost too quiet. They weren't hostile, but their silence almost said to me 'Go ahead and say what you have to say about Big Business and we will sit here and listen quietly. We have our own ideas, however, and you're not likely to change them,'" Bacigalupi recalls.

In his talk about banking's social responsibility, Bacigalupi touched on various ways in which the financial world fulfills its role as corporate citizen. He briefly mentioned to the students specific programs designed to help minorities.

He further discussed banking's contributions to educational, cultural and ecological programs. Much of the speech was devoted to Crocker Bank's role in community culture activities and to the bank's responsibilities to its own employees.

Ironically, Bacigalupi began his speech expounding on business' awareness that public respect for the "Establishment" remained relatively low in the early 1970s. In spite of this, Bacigalupi admits that he was surprised at the negativism exhibited by this group of young people.

After he finished the talk, Bacigalupi asked the 35 young representatives of the "academic elite" to stand up and briefly describe their own career plans. The Crocker Bank vice president was a little disturbed by the answers



James A. Bacigalupi, Jr.

"Out of this group of very bright and promising young people, I can't recall one who expressed any desire or intention of going into business. Most of their career goals were in the areas of scientific research or the social sciences. For a person who has been in business most of his life, I was discouraged," Bacigalupi admits.

During the week after he had delivered the speech, Bacigalupi brooded over the silence of the group and their unanimous disinterest in business.

Feeling that he would like more feedback concerning his speech and the subject of Big Business in general, he compiled a questionnaire which he sent back to the students. In it, he asked the students to name the things about Big Business "that arouse indignation in you."

"It was a simple questionnaire, nothing scientific or sophisticated. I was hoping to get their honest reactions about business and about my speech concerning banks and their social responsibility. Their answers told me frankly what they thought and after reading them, I somehow wanted to communicate to other business people some of the things I learned from the survey and from those young people," he explains.

Looking through the questionnaires is an educational process in itself. Although a number of the students maintained that young people judge Big Business for themselves rather than automatically assuming that it is bad, most of them indicated that they had little regard for Big Business or its role as corporate citizen.



...an
incredibly
beautiful
and rare
JADE
collection
including
many pieces
of matchless
Imperial
Jade



Tom Wing & sons

maiden lane at grant ave., phone 391-2500

FOR GRACIOUS DINING
IN TASTEFUL SURROUNDINGS

Beppino's

"The Italian Ristorante"

GENEROUS DRINKS in the UNIQUE

**BLACK BART
SALOON**

COFFEE HOUSE
6:30 a.m. 'til 10:45 p.m.

— Free Parking —
5 Minutes Walk to Opera House

**PSA Hotel
San Franciscan**

MARKET AT CIVIC CENTER
1231 Market Street

**FOR RESERVATIONS
(415) 626-8000**

Several of the honor students accused Big Business of being obsessed with the profit factor, disregarding the quality of its products, the interests of consumers or the welfare of its own employees.

As one of the young people said rather frankly, "I feel that Big Business cares very little about what the public really thinks; they just put up a big front."

Another of the students, willing to give Big Business the benefit of the doubt, stated in the questionnaire "... it is hard to believe what is being said. Basically, therefore, what is wrong with Big Business is the way it comes off to youth. Even the real achievements toward betterment come off the wrong way. The approach is wrong—the listener feels as though he is being conned."

Although expressing no overwhelming trust for business in general and banking in particular, the students were impressed with Bacigalupi's interest in their ideas and feelings.

"I suppose that I was caught off guard by the whole experience. I should have been more prepared. Having received positive responses from bank-related professionals, I suppose that it never occurred to me that there were those who had negative feelings.

"From this encounter, I learned that representatives of business, including myself, must be prepared for criticism as well as praise. I am not saying the criticism is going to come exclusively from young people. I am saying that the public in general is commenting on the things we do and say," he warns.

"After reading the students' responses, I decided that I had better go about things in a new way," the Crocker Bank vice president admits. "I evidently need to rephrase or redo my whole approach to young people particularly. I never intend to talk down to them, but I want to make the message from business as clear as possible from now on.

"Evidently we are telling the story the wrong way. We must tell the public what we are doing as a corporate citizen—what we are doing Extra-Profit. This means abandoning false modesty, but, at the same time, not bragging or unjustifiably boasting.

"It is really a difficult thing," Bacigalupi says. "The concept of corporate social responsibility is rather inexact. But I learned from this one group of young people that representatives of business should be willing to tell it like it is, be prepared to be criticized, and learn from the criticism."

the
REVERED
temple of
dining
ARTS...
RENDEZVOUS
of the chinese
GOURMET



Kan's

GRANT at SACRAMENTO

982-2388

ALWAYS
TOP
PERFORMANCE

**BAY VIEW
FEDERAL SAVINGS**

AND LOAN ASSOCIATION

ADMINISTRATIVE OFFICE
2601 MISSION STREET
SAN FRANCISCO 94110



BAY VIEW

The filter
cigarette for
people
who live
internationally.

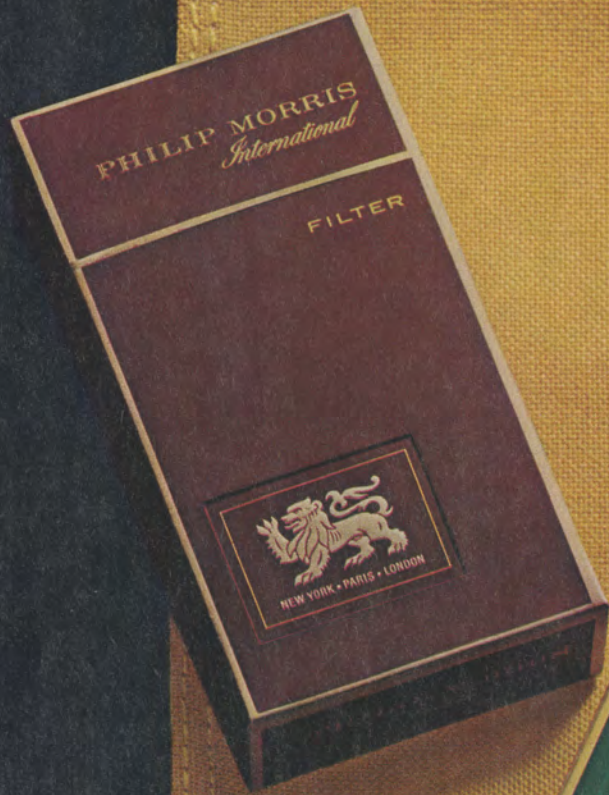

Philip Morris
International.
Regular or Menthol 100's.

18 mg. "tar," 1.2 mg. nicotine
av. per cigarette by FTC Method

Warning: The Surgeon General Has Determined
That Cigarette Smoking Is Dangerous to Your Health.

CRITICAL WORDS



Playwrights are like men who have been dining a month in an Indian restaurant. After eating curry night after night, they deny the existence of asparagus.
— PETER USTINOV

You may be as vicious about me as you please. You will only do me justice.
— RICHARD BURTON

The television critic is forced to be literate about the illiterate, witty about the witless and coherent about the incoherent.
— JOHN CROSBY

An actor is never so great as when he reminds you of an animal—falling like a cat, lying like a dog, moving like a fox.
— FRANCOIS TRUFFAUT

When a radio comedian's program is finally finished it slinks down Memory Lane into the limbo of yesterday's happy hours. All that the comedian has to show for his years of work and aggravation is the echo of forgotten laughter.
— FRED ALLEN

Actor and burglars work better at night.
— SIR CEDRIC HARDWICKE

The average Hollywood film star's ambition is to be admired by an American, courted by an Italian, married to an Englishman and have a French boy friend.
— KATHERINE HEPBURN

Suspense (in the entertainment sense) is agony suffered by a spectator, endured in the comfort of a seat.
— ALFRED HITCHCOCK

I hate television. I hate it as much as peanuts. But I can't stop eating peanuts.
— ORSON WELLES

Nobody can be exactly like me. Sometimes even I have trouble doing it.
— TALLULAH BANKHEAD



Hear the Knabe special singing tone

Since 1837, when Knabe developed the balanced-tension scale, there has been one piano capable of matching the tonal clarity and brilliance of the world's great singers.

This special "singing tone" of the Knabe piano has made it the official choice of the Metropolitan Opera and the San Francisco Opera.

The Knabe is a piano equally at home in the concert hall, the studio, and your living room. Let it sing for you.

Knabe

For free color literature, write Knabe, Division of Aeolian Corporation, East Rochester, New York 14445

A BOTTOMLESS BOTTLE of WINE

Wine takes a lifetime of study—and the homework's wonderful!

Fred Cherry may be the most popular guide, teacher, and fellow-drinker around; his way, many think, is the best way to learn about wine.

When you join his Wine Discovery Club, you experience international wine dinners, tastings, tours, advance news of wine buys, classes, a Personal Wine Journal, and much much more.

Telephone, write . . . or just drop in for a glass of wine.

FRED CHERRY
470 COLUMBUS AVE.
SAN FRANCISCO 94133
CALL 982-9624

IP

Imperial Palace

919 Grant Avenue
San Francisco 982-4440



The Gourmet Room
of Chinese Cuisine



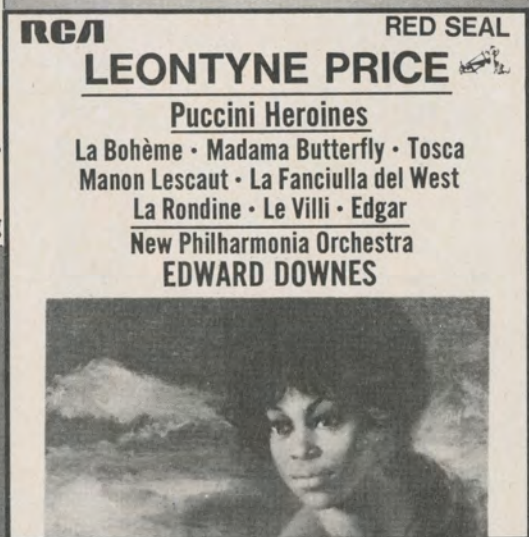

RCA Records and Tapes

Fourteen years,
fourteen Grammmies.

SAN FRANCISCO

opera

52nd Season

September 13 - December 1, 1974

War Memorial Opera House

Officers

R. Gwin Follis

Chairman of the Board

Walter M. Baird

President and Chief Executive Officer

Richard K. Miller

Vice President

James D. Robertson** ††

Vice President and Treasurer

Robert C. Harris

Secretary

Board of Directors

Mrs. Joseph L. Alioto

Ernest C. Arbuckle

Walter M. Baird*

Philip S. Boone

Arthur Merrill Brown, Jr.

John M. Bryan

Mrs. Harry Camp, Jr.*

Edward W. Carter

John B. Cella, II

Mrs. Marquis Childs

A. W. Clausen

Dr. Alexander Cross

Mrs. Joseph D. Cuneo

Reid W. Dennis

Mrs. Dewey Donnell

Rudolph J. Drews

Mrs. Lennart Erickson

Mrs. Wayne Fisher

Mortimer Fleishhacker

R. Gwin Follis*

Alfred Fromm

Robert Gerdes

William W. Godward

Mrs. Gordon P. Getty

Prentis Cobb Hale, Jr.* ***

Richard C. Ham

Mrs. Richard C. Ham

Mrs. William H. Hamm, III

Mrs. Lawrence W. Harris

Robert C. Harris*

Reuben W. Hills, III

Jay Holmes

Herbert Hoover

Mrs. Thomas Carr Howe

Fred G. Hudson, M.D.

Jerome W. Hull

Jaquelin H. Hume

Edgar F. Kaiser

Mrs. Frederick O. Koenig

Roger D. Lapham, Jr.

Robert C. Leefeldt

George S. Livermore

Mrs. Carl Livingston

Richard B. Madden

Cyril Magnin

John R. Metcalf

Otto E. Meyer

Otto N. Miller

Richard K. Miller*

Mrs. Lolita Berns Nichols*

Mrs. Louis A. Petri

David N. Plant

Mrs. Robert L. Richards

James D. Robertson*

Arthur Rock

Mrs. William P. Roth

Mrs. Madeleine H. Russell

James H. Schwabacher, Jr.

Mrs. Louis Sloss

Emmett G. Solomon

Mrs. Muriel McKeivitt Sonne

Mrs. Richard L. Swig

Henry F. Trione

Mrs. Nion R. Tucker

Mrs. Bradford H. Walker

Brooks Walker, Jr.

Mrs. Richard C. Walker

Mrs. Edmond C. Ward

Whitney Warren

Mrs. Paul L. Wattis

Cynthia Wood

Harold L. Zellerbach

Stephen Zellerbach

Peter Zuber

San Francisco Opera

Kurt Herbert Adler† ***

General Director

Edward Corn**

Manager

Ruth Allison Felt

Administrative Assistant

Richard Rodzinski

Artistic Assistant

Sally D. Culley

Dana Charles Huffman

Jeri M. Johnson

Patricia King

Office Staff

Matthew Farruggio

Company Coordinator

John Priest

Technical Director

Jane Ayres

Staff

D.M. Azinoff

Comptroller

Evelyn Pantages

Executive Assistant

John Olsen

Sidney D. Waxman

Accountants

Vikki Standing

Staff

Martha Munro

Director Public Relations and Publicity

Caroline C. Crawford

Publicist

Jill Steiner

Press Representative

Stephen Kaufman

Alie Zeidler

Staff

Margaret K. Norton

Ticket Sales Manager

William Mathews

Box Office Treasurer

Gerald Fitzgerald

Assistant Box Office Treasurer

Helen Burstein

Richard Sparks

Staff

Virginia Westover

Development Office

Cathy Findley

Staff

Olivia Burton

Nancy Leonard

Switchboard

The San Francisco Opera is a member of O.P.E.R.A. America

*Member, Executive Committee

**Member, Opera Advisory Panel, National Endowment for the Arts

***Trustee, National Opera Institute

†Vice President, O.P.E.R.A. America

††Member, National Council on the Arts

SAN FRANCISCO

opera

52nd Season **Company/1974**

<i>Conductors</i>	Kurt Herbert Adler, Richard Bonyngé, Reynald Giovaninetti, Anton Guadagno*, Jesus Lopez-Cobos, John Pritchard, Omar Suitner, Silvio Varviso
<i>Chorus Director</i>	Byron Dean Ryan
<i>Assisted by</i>	Susan Webb
<i>Boys Chorus Director</i>	William Ballard*
<i>Musical Supervisor</i>	Otto Guth
<i>Assistant for Artists</i>	Philip Eisenberg
<i>Musical Staff</i>	Arnaldo Amadi-Barison*, Paul Connelly, Bliss Johnston, Allan Lewis, Terry Lusk, Calvin Simmons
<i>Stage Directors</i>	August Everding, Ghita Hager, Dietrich Haugk**, Nikolaus Lehnhoff*, Lotfi Mansouri, Jean Pierre Ponnelle, Beppe de Tomasi*
<i>Assistant Stage Directors</i>	Bruce Donnell*, Brian Gray, Daniel Helfgot
<i>Stage Managers</i>	Ralph Clifford, Matthew Farruggio
<i>Production Assistants</i>	Pamela MacRae*, Sharon Thomas*†
<i>Ballet Director and Choreographer</i>	Norbert Vesak
<i>Productions designed by</i>	Toni Businger, Robert Darling, Beni Montresor*, Gianfranco Padovani*, Jean Pierre Ponnelle, Wieland Wagner, Roman Weyl**
<i>Lighting Director and Designer</i>	Robert Brand Assisted by Sara Linnie Slocum†
<i>Assistant to the Technical Director</i>	Larry Klein†
<i>Costume Shop</i>	Walter Mahoney
<i>Costume Supervision</i>	Jill Percival
<i>Wardrobe Department</i>	Craig Hampton, Patricia Bibbins
<i>Wig and Makeup Department</i>	Richard Stead, Larry Cannon, Paul Alba, Judith Disbrow, Rex Rogers
<i>Rehearsal Department</i>	Laurie Kohn*, Ginny Lackner*, Michael Milenski*
<i>Super Department</i>	Aldrick Niemi
<i>Scenic Construction</i>	Pierre Cayard
<i>Scenic Artist</i>	Norman Rizzi
<i>Master Carpenter</i>	Michael Kane
<i>Master Electrician</i>	George Pantages
<i>Master of Properties</i>	Ivan J. Van Perre
<i>Broadcast Coordinator</i>	Marilyn Mercur
<i>Official Photographers</i>	Carolyn Mason Jones, Ron Scherl

TECHNICAL STAFF FOR THE WAR MEMORIAL OPERA HOUSE

<i>Master Carpenter</i>	James L. Hamilton
<i>Master Electrician</i>	Jack Philpot
<i>Master of Properties</i>	Perrie Dodson

**American debut

*San Francisco Opera debut

†Gamma Fisher Apprentices of the National Opera Institute

The Knabe is the official piano of San Francisco Opera

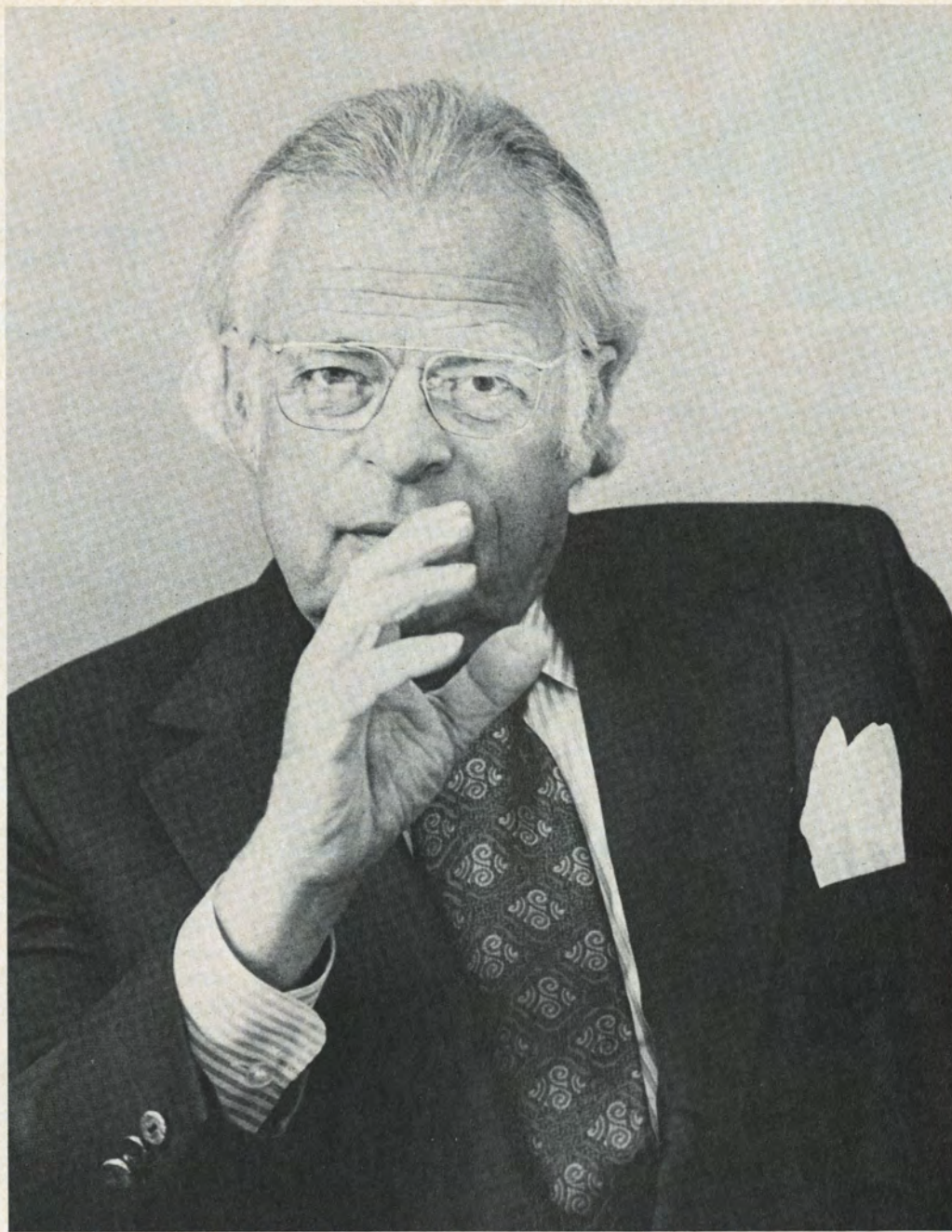

As the curtain goes up tonight and each night throughout the season, I wish to pay special tribute to those unseen people who work for San Francisco Opera behind the scenes: our administrative staff, small in relation to the scope of all the opera's activities, and our extraordinary production and technical teams. All these talented men and women labor long hours in severely inadequate facilities, and it is only through their concern, devotion, and imagination that San Francisco Opera is able to succeed.

One of my aims is to better the working conditions under which we produce opera. A major step toward this goal will be a sorely-needed Addition to the backstage of the Opera House and the construction of an Annex providing us with now non-existent rehearsal facilities—planned as part of the project which will give San Francisco a modern complex of performing arts facilities.

San Francisco opera is proud of the unique partnership it has established with the people of the City, of the Bay Area, of California, and indeed, of the West. The progress of the last half century could not have been achieved without the growing support of our many loyal friends, who now fill the Opera House to capacity for each performance and whose generosity has made possible the continuation and expansion of the six branches of San Francisco Opera.

To all of you who share with us the tribulations and the joy of opera, my warmest personal gratitude and appreciation.

Paul Miller



Each year, San Francisco Opera is more brilliant and exciting than in years past and I believe 1974, the 52nd consecutive season, will be no exception. Opening with "Manon Lescaut," in commemoration of the fiftieth anniversary of the death of Giacomo Puccini, there will be sixty performances of eleven operas, including one, "Esclarmonde," which has its first San Francisco performance. Under the brilliant leadership of Kurt Herbert Adler, our general director, the San Francisco Opera will again demonstrate that it numbers among the few great opera companies in the world. That the San Francisco Bay Area community recognizes this to be so is demonstrated by the continuing demand for

tickets. Recent years have resulted in nearly 100% capacity attendance and there is similar demand this year, even with three more performances than in 1973.

When we think of San Francisco Opera, we must remember not only the International Fall Season which is now here but the other member companies of the San Francisco Opera family—Spring Opera Theater, Western Opera Theater, San Francisco Opera Auditions, and the Merola Opera Program, and for the first time in 1974, a lunch-hour series of short, informal programs called Brown Bag Opera. Lack of space precludes discussion of each of these fine programs. San Francisco should be proud that no company in this country can boast of such a scope of operatic activity; we are, indeed, unique.

A necessary ingredient of a major opera company is the presentation of new operas and new productions of old favorites; this season includes one of the former and three of the latter. New productions are extremely costly and depend on the generosity of donors with a special interest in them, and we express our special appreciation to those whose gifts made them possible. "Manon Lescaut" is made possible by a generous gift from the G.H.C. Meyer Family Foundation. Mr. Meyer was for many years preceding his death in 1973 a member of the Board of Trustees of the War Memorial and served as President of the Board for several years; he was also for many years a member of the Board of San Francisco Opera. "Tristan und Isolde" is made possible by Mr. and Mrs. Daniel E. Koshland. We are indebted to Mrs. Rudolph Light for "Esclarmonde" and our Vice President and Treasurer, James D. Robertson, who gave us "Rigoletto" in 1973, gives us "Don Giovanni" in 1974.

Opera has to be classified as a "labor-intensive" endeavor and the effects of inflation are felt more keenly than in most other endeavors. As costs increase, very little opportunity exists to increase "productivity." Nor can "quantity" be reduced as is the case of the five-cent candy bar. And, of course, our standards will not permit any decrease in the "quality" of our performances; indeed, superior quality is our only claim for greatness. Ticket sales in recent years have covered about 60% of costs; this year, they will cover a lesser proportion, since costs have increased dramatically and ticket prices have been held to nearly the same levels. Thus more than 40% of our costs must be raised from other sources—the guarantors, donations from individuals, foundations and corporations and grants from local and federal governments. In recent years, through the efforts of the officers, the Board of Directors, other interested individuals and the generosity of many, we have held our own, but the battle to keep afloat financially is never over. While hundreds of opera lovers help each year, a broader base of support is necessary and efforts to achieve this are underway. If you are not now a contributor to the annual fund drive, won't you please join?

As was mentioned in last year's letter, we have embarked on an Endowment Fund campaign, the announced goal of which is to establish a Fund of \$5,000,000. The campaign, under the leadership of Emmett G. Solomon, recently retired Chairman of Crocker National Bank, was launched with a gift of one million dollars from an anonymous donor. Since then, the directors have committed themselves to a substantial amount. An intensive effort will be made over the next few months to reach the goal, with the help of all our friends in the community. While income from the Fund will contribute toward meeting the increasing annual deficit, it should be emphasized that the Endowment Fund will not eliminate the need for the annual fund drive or the need for continuing contributions from our other sources.

We also wish to express our deep appreciation for major direct and indirect financial support from the National Endowment for the Arts, National Opera Institute, and the Ford Foundation, to Mayor Joseph L. Alioto, Chief Administrative Officer Thomas J. Mellon, the City and County of San Francisco and the War Memorial Board, which assist our efforts in so many ways. We are also appreciative of the friendly cooperation which we receive from O.P.E.R.A. America, of which San Francisco Opera is a member. Once again, a live broadcast of each opera will be heard over KKHJ AM/FM in San Francisco, and for the first time over KFAC AM/FM, the classical music station in Los Angeles. Thanks to Standard Oil Company of California, the L. J. and Mary C. Skaggs Foundation of Oakland, California, and Southern California Gas Company radio listeners will be able to enjoy performances they would not otherwise be able to hear.

This letter would not be complete without expressing our most sincere gratitude to William H. Orrick, Jr. for his superb contributions to San Francisco Opera as President from 1971 until July 1974, when he resigned upon his appointment as Judge of the U.S. District Court. Bill Orrick worked hard and effectively, particularly in improving our financial condition, and San Francisco Opera is better because of his excellent leadership. We wish him well in his new career which we are confident will be carried out with distinction.

Walter M. Baird
 WALTER M. BAIRD,
 President, San Francisco Opera Association

SAN FRANCISCO

opera
 52nd Season

REPERTOIRE 1974 SEASON

Opening Night

Friday, September 13, 8:00

MANON LESCAUT PUCCINI

New production, made possible by a generous gift from the G.H.C. Meyer Family Foundation

Price, Jones/Merighi, Patrick, Capecci, Harness, Miller, Frank, Courtney, Manton, Hawkins
 Conductor: Giovaninetti
 Production: Zuffi
 Designer: Zuffi
 Chorus Director: Ryan

Saturday, September 14, 7:00

PARSIFAL WAGNER

Randova, Matsumoto, Forst, Felty, Benson, Daniels, Jones/Thomas, Stewart, Moll, van Ginkel, Booth, Hawkins, Burgess, Cooper
 Conductor: Suitner
 Stage Director: G. Hager
 Revised Production: Darling
 Costume Designer: Skalicki
 Chorus Director: Ryan

Tuesday, September 17, 7:00

PARSIFAL WAGNER

Wednesday, September 18, 8:00

MANON LESCAUT PUCCINI

Friday, September 20, 7:00

PARSIFAL WAGNER

Saturday, September 21, 8:00

MANON LESCAUT PUCCINI

Sunday, September 22, 2:00

SALOME STRAUSS

Rysanek-Gausmann, Varnay, Garabedian, Felty/Hopf, Nimgern, Neill, Booth, Cooper, Hawkins, Courtney, Miller, Burgess, Harness, Manton, Frank, Magary
 Conductor: Suitner
 Stage Director: Lehnhoff
 Designer: W. Wagner
 Realized by: Darling

Tuesday, September 24, 8:00

MANON LESCAUT PUCCINI

Wednesday, September 25, 7:00

PARSIFAL WAGNER

Friday, September 27, 8:00

MANON LESCAUT PUCCINI

Saturday, September 28, 8:00

SALOME STRAUSS

Sunday, September 29, 1:30

PARSIFAL WAGNER

Tuesday, October 1, 8:00

SALOME STRAUSS

Wednesday, October 2, 8:00

MADAMA BUTTERFLY PUCCINI

Scotto, Forst, Jones/Carreras, Patrick, Frank, Cooper, Booth, Miller, Harvey
 Conductor: Adler
 Stage Director: G. Hager
 Designer: Businger
 Chorus Director: Ryan

Friday, October 4, 8:00

SALOME STRAUSS

Saturday, October 5, 8:00

MADAMA BUTTERFLY PUCCINI

Sunday, October 6, 2:00

MANON LESCAUT PUCCINI

Tuesday, October 8, 8:00

MADAMA BUTTERFLY PUCCINI

Friday, October 11, 7:00

TRISTAN UND ISOLDE WAGNER

New production, made possible by a generous gift from Mr. and Mrs. Daniel E. Koshland

Nilsson, Minton/Thomas, Vermeersch, Moll, Harness, Neill, Manton, Hawkins

Conductor: Varviso

Production: Haugk

Designer: Weyl

Chorus Director: Ryan

Saturday, October 12, 8:00

SALOME STRAUSS

Sunday, October 13, 2:00

MADAMA BUTTERFLY PUCCINI

Tuesday, October 15, 7:00

TRISTAN UND ISOLDE WAGNER

Wednesday, October 16, 8:00

LA CENERENTOLA ROSSINI

von Stade, Matsumoto, Nadler/Benelli,

Capecchi, Montarsolo, Davis

Conductor: Pritchard

Production: Ponnelle

Designer: Ponnelle

Chorus Director: Ryan

Friday, October 18, 8:00

MADAMA BUTTERFLY PUCCINI

Saturday, October 19, 7:00

TRISTAN UND ISOLDE WAGNER

Tuesday, October 22, 8:00

LA CENERENTOLA ROSSINI

Wednesday, October 23, 8:00

ESCLARMONDE MASSENET

New production, made possible by a generous gift from Mrs. Rudolph Light

Sutherland, Tourangeau/Aragall, Kerns,

Grant, Booth, Harness, Burgess

Conductor: Bonyng

Production: Mansouri

Designer: Montresor

Chorus Director: Ryan

Choreographer: Vesak

Thursday, October 24, 7:00

TRISTAN UND ISOLDE WAGNER

Saturday, October 26, 2:00

LA CENERENTOLA ROSSINI

Saturday, October 26, 8:00

ESCLARMONDE MASSENET

Sunday, October 27, 1:30

TRISTAN UND ISOLDE WAGNER

Tuesday, October 29, 8:00

ESCLARMONDE MASSENET

Wednesday, October 30, 8:00

OTELLO VERDI

Loregar, Nadler/King, Wixell, J. Walker,

Grant, Burgess, Cooper, Courtney

Conductor: Lopez-Cobos

Production: Ponnelle

Designer: Ponnelle

Chorus Director: Ryan

Friday, November 1, 8:00

LA CENERENTOLA ROSSINI

Saturday, November 2, 2:00

ESCLARMONDE MASSENET

SAN FRANCISCO

opera

52nd Season

Artists

Jacquelyn Benson
Sharon Daniels*
Janice Felty*
Judith Forst*
Edna Garabedian
Hermione Gingold**
Gwendolyn Jones
Sung-Sook Lee*
Pilar Lorengar
Carol Malone**

John Alexander
Giacomo Aragall
Ugo Benelli*
Philip Booth
Gary Burgess
Renato Capecchi
Jose Carreras
Lawrence Cooper
James Courtney*
E. Lee Davis*
Stafford Dean*
Joseph Frank*
Clifford Grant
William Harness*
Colin Harvey

Shigemi Matsumoto
Yvonne Minton*
Sheila Nadler
Birgit Nilsson
Leontyne Price
Eva Randova**
Katia Ricciarelli*
Leonie Rysanek-Gausmann
Renata Scotto*
Beverly Sills

Terrence Hawkins*
James Hooper*
Hans Hopf*
Robert Kerns*
James King
Richard Magary
Spiro Malas
Raymond Manton
Giorgio Merighi*
John Miller
Kurt Moll*
Paolo Montarsolo
William Neill
Siegmond Nimsgern*
Julian Patrick*

Joan Sutherland
Anna Tomowa-Sintow**
Huguette Tourangeau
Claramae Turner
Julia Varady**
Astrid Varnay
Frederica von Stade
Sandra Walker

Luciano Pavarotti
Louis Quilico
Roger Soyer
Thomas Stewart
Eric Tappy**
Jess Thomas
Giorgio Tozzi
Peter van Ginkel*
Jef Vermeersch**
William Wahman**
John Walker
Dieter Weller**
Ingvar Wixell

*San Francisco opera debut
**American opera debut

Chorus

Katherine Acord
Kathy Anderson
Tommie Anderson
Candida Arias
Sonya Badasov
Doris Baltzo
Norma Bruzzone
Suzanne Compton
Cynthia Cook
Louise Corsale
Beverley Finn
Judith F. Hansen
Lisa Louise Hill
Phyllis Huie
Tamaki Iida
Cecilia MacLaren
Irene Moreci
Ramona Mori
Paula Vi Murphy
Rose Marie
Anna Marie Riesgo
Dolores San Miguel
Patricia Schuman
Bonnie Shapiro
Claudine Spindt
Penelope Theurer Rains
Lola Lazzari Simi
Alma Wells
Weslia Whitfield
Sally Winnington
Arlene Woodburn
Garifalia Zeissig

M.W.B. Adamson
Winther Andersen
Robert Bell
Michael Bloch
Jan Budzinski
David M. Cherveney
Joseph A. Ciampi
Angelo Colbasso
Ken Criste
Robert DeLany
John Del Carlo
Dale Emde
Don Forbes
Stan Gentry
John L. Glenister
William Hinshaw
Jack Hudnall
Jonathan Huie
Kenneth Hybloom
Rudy Jungberg
Robert Klang
Conrad Knipfel
Eugene Lawrence
Kenneth MacLaren
Kenneth Malucelli
R. Clyde McCracken
Thomas McEachern
James Meyer
Thomas Miller
Jim Mosbacher
Eugene Naham
Charles Pascoe
Ed Pogan
Albert Rodwell
Robert Romanovsky

Lorenz Schultz
John Segale
J.C. Stith
Francis Szymkun
James Tarantino
David Tigner
John Trout
John Walters
Lee Woodruff
Wayne Zarr

Ballet

Deborah Brooks
Peggy Davis
Mela Fleming
Wendy Holt
Stephanie Jones
Linda Kostalik
Judanna Lynn
Daisy McVay
Juliana Sakowsky
Katherine Warner
Deborah Williamsen

Dudley Brooks
Richard Browne
Val Caniparoli
Michael Gleason
William Harris
Glen Hasstedt
Alfonzo Hidalgo
C. Trip Pierce
Virgil Pearson Smith
Bruce Bain, *Ballet Captain*

SAN FRANCISCO

opera

52nd Season

Orchestra

1st Violin

Peter Schaffer
Concertmaster
William E. Pynchon
Ferdinand M. Claudio
Ervin Mautner
Silvio Claudio
Ezequiel Amador
Mafalda Guaraldi
Everett O'Bannon
George Nagata
Ernest Michaelian
Harry Moulin
Michael Sand

2nd Violin

Felix Khuner
Principal
Herbert Holtman
Bruce Freifeld
Barbara Riccardi
Robert Galbraith
Gail Schwarzbart
Carol Winters
Eva Karasik
William Rusconi

Viola

Rolf Persinger
Principal
Detlev Olshausen
Lucien Mitchell
Asbjorn Finess
Kenneth Harrison
Jonna Hervig
Ellen Smith

Cello

Lawrence Lenske
Principal
Rolf Storseth
Tadeusz Kadzielawa
David Kadarauich
Helen Stross
Judyiyaba

Bass

Michael Burr
Principal
S. Charles Siani
Carl H. Modell
Donald Prell
Philip Karp

Flute

Walter Subke
Principal
Lloyd Gowen
Gary Gray

Piccolo

Lloyd Gowen
Gary Gray

Oboe

James Matheson
Principal
Raymond Duste
Deborah Henry

English Horn

Raymond Duste

Clarinet

Philip Fath
Principal
Donald Carroll
David Breedon

Bass Clarinet

Donald Carroll

Bassoon

Walter Green
Principal
Jerry Dagg
Robin Elliott

Contrabassoon

Robin Elliott

French Horn

Arthur D. Krehbiel
Principal
David Sprung
Principal
James Callahan
Jeremy Merrill
Larry Osborne

Trumpet

Donald Reinberg
Principal
Edward Haug
Philip Shoptaugh

Trombone

Ned Meredith
Principal
Carla Rosenblum
John Bischof

Tuba

Floyd Cooley

Timpani

Elayne Jones

Percussion

Lloyd Davis
Peggy C. Lucchesi

Harp

Anne Adams
Marcella De Cray

Personnel Manager

Mitchell I. Ross

Librarian

Lauré Campbell

Saturday, November 2, 8:00

OTELLO VERDI

Sunday, November 3, 2:00

LA CENERENTOLA ROSSINI

Tuesday, November 5, 8:00

OTELLO VERDI

Wednesday, November 6, 8:00

DON GIOVANNI MOZART

New production, made possible by a generous gift from James D. Robertson
Tomowa-Sintow, Varady, Malone/Soyer, Tappy, Dean, Cooper, Booth
Conductor: Pritchard
Production: Everding
Designer: Businger
Chorus Director: Ryan
Choreographer: Vesak

Friday, November 8, 8:00

ESCLARMONDE MASSENET

Saturday, November 9, 8:00

DON GIOVANNI MOZART

Sunday, November 10, 2:00

OTELLO VERDI

Tuesday, November 12, 8:00

DON GIOVANNI MOZART

Wednesday, November 13, 8:00

LUISA MILLER VERDI

Production from Teatro Comunale, Genoa, Italy

Ricciarelli, Tourangeau, Jones/Pavarotti, Quilico, Tozzi, Weller, Frank
Conductor: Lopez-Cobos
Stage Director: de Tomasi
Designer: Padovani
Chorus Director: Ryan

Friday, November 15, 8:00

OTELLO VERDI

Saturday, November 16, 8:00

LUISA MILLER VERDI

Sunday, November 17, 2:00

DON GIOVANNI MOZART

Tuesday, November 19, 8:00

LUISA MILLER VERDI

Wednesday, November 20, 8:00

THE DAUGHTER OF THE REGIMENT DONIZETTI

Production from Houston Grand Opera and San Diego Opera
Sills, Turner, Gingold/Alexander, Malas, Courtney, Frank, Miller, Harvey
Conductor: Guadagno
Production: Mansouri
Designer: Montresor
Chorus Director: Ryan

Friday, November 22, 8:00

DON GIOVANNI MOZART

Saturday, November 23, 2:00

MADAMA BUTTERFLY PUCCINI
Lorengar, S. Walker, Felty/King, Kerns, Frank, Booth, Cooper, Miller, Harvey
Conductor: Adler
Stage Director: G. Hager
Set Designer: Businger

Saturday, November 23, 8:00

THE DAUGHTER OF THE REGIMENT DONIZETTI

Sunday, November 24, 2:00

LUISA MILLER VERDI

Tuesday, November 26, 8:00

THE DAUGHTER OF THE REGIMENT DONIZETTI

TICKET INFORMATION

San Francisco Opera—Symphony Box Offices

LOBBY, WAR MEMORIAL OPERA HOUSE: Van Ness at Grove, 626-8345
10 a.m. to 6 p.m. on non-performance weekdays and Saturdays
10 a.m. to performance time on all performance days

IMPORTANT NOTICE: The box office in the outer lobby of the Opera House will remain open through the first intermission of every performance. Tickets for the remainder of the season may be purchased at this time.

Wednesday, November 27, 8:00
MADAMA BUTTERFLY PUCCINI

Thursday, November 28, 8:00
**THE DAUGHTER OF
THE REGIMENT** DONIZETTI

Friday, November 29, 8:00
LUISA MILLER VERDI

Saturday, November 30, 2:00
DON GIOVANNI MOZART

Saturday, November 30, 8:00
MADAMA BUTTERFLY PUCCINI

Sunday, December 1, 2:00

**THE DAUGHTER OF
THE REGIMENT** DONIZETTI

Casts do not change unless otherwise indicated

OPERA GUILD STUDENT MATINEES

Friday, October 25, 1974 at 1:30

Tuesday, October 29, 1974 at 1:30

Tuesday, November 12, 1974 at 1:30

Tuesday, November 19, 1974 at 1:30

Tuesday, November 26, 1974 at 1:30

MADAMA BUTTERFLY Puccini

Lee, Felty, Jones/Harness, Hooper, Frank,
Harvey, Miller, Booth, Cooper

Conductor: Ryan/Simmons

Stage Director: Hager

Designer: Businger

BOYS CHORUS

Eric Arndt

Timothy Bass

Keith Cerny

Eric Chan

Michael Cucek

Zachary Griffin

Matthew Hethcoat

Eric Hutchinson

Jeffrey Hutchinson

Scott Johnston

Peter Larson

Stephen Luzmoor

Robbie McAlister

Kevin McGinnis

Richard Morrison

Christopher Nomura

Mark Paxson

Todd Perry

Damir Priskich

Michael Pruger

Edward Rex

Michael Roper

Timothy Salaver

Michael Shirley

Jeffrey Silver

Alan Stevens

Jonathan Yuen

UNUSED TICKETS

Patrons who are unable to attend a performance may make a worthwhile contribution to the San Francisco Opera Association by returning their tickets to the Box Office or telephoning 626-8345. If tickets are re-sold, the proceeds will be used to benefit the San Francisco Opera and their value will be tax deductible for the subscriber.

SAN FRANCISCO

opera

52nd Season GUILD

Executive Committee

Mrs. Frederick O. Koenig	Chairman
Mrs. Robert L. Biben	Vice Chairmen
Mrs. Donald G. Fisher	
Mrs. Bradford Walker	
Mrs. Peter M. Zuber	Secretary
Mrs. Charles M. Quarre	Treasurer
Mrs. Joseph D. Cuneo	Ways and Means
Mrs. Lolita B. Nichols	Past President

Members-at-large

Mrs. Philip E. Barton
Mrs. Warren J. Coughlin
Mrs. John S. Ehrlich
Mrs. F. Herbert Hoover
Mrs. James J. Ludwig
Mrs. Arch Monson, Jr.
Mrs. Donald N. Pritzker
Mrs. John A. Traina, Jr.

Opera Guild Student Matinees

MADAMA BUTTERFLY (in Italian) Puccini

Friday, October 25, at 1:30

Tuesday, October 29, at 1:30

Tuesday, November 12, at 1:30

Tuesday, November 19, at 1:30

Tuesday, November 26, at 1:30

WAR MEMORIAL OPERA HOUSE

(Owned and operated by the City and County of San Francisco through the Board of Trustees of the War Memorial)

Honorable JOSEPH J. ALIOTO

Mayor, City and County of San Francisco

TRUSTEES

Gregory A. Harrison
President

Mrs. Joseph D. Cuneo
Vice President

Mrs. Joseph L. Alioto
Philip S. Boone
Fred Campagnoli
George T. Davis
George Gund

Prentis Cobb Hale
Sam K. Harrison
Moses Lasky
Mrs. Madeleine H. Russell

Claude Jarman, Jr.
Managing Director

Donald J. Michalske
Executive Secretary and
Assistant Managing Director

Hot buffet service in lower level one hour prior to curtain time.
Refreshments in the box tier on mezzanine floor, grand tier and dress circle during all performances.
Opera glasses are available for rent in the lobby.

PATRONS ATTENTION PLEASE!

Fire Notice: There are sufficient exits in this building to accommodate the entire audience. The exit indicated by the lighted "Exit" sign nearest your seat is the shortest route to the street. In case of fire please do not run—walk through that exit.

Please note that no cameras or tape recorders are permitted in the Opera House.
For lost and found information inquire at check room No. 3
or call 621-6600, 8:00 a.m. to 4:30 p.m.

SAN FRANCISCO OPERA

ACTION

Mrs. Robert L. Richards *Chairman*
 Mrs. Jonathan Gifford *Vice Chairman*
 Mrs. Nicholas Gannam *Secretary*
 Mrs. L.W.T. May *Treasurer*

Bay Area Chapters

East Bay Mrs. Heiko T. de Man
Marin Mrs. Thomas E. Wynn
North Peninsula Mrs. Donald N. Ravitch
San Francisco Mrs. Patricia W. Lewis
Sonoma Mrs. John J. Bonnoitt
South Peninsula Mrs. Robert van Vleck Anderson

San Francisco Opera Action was created in 1967 to increase awareness of San Francisco Opera and to stimulate interest in opera in general.

Opera Action works in close cooperation with the Company's staff and in particular with the Publicity Department, enabling it to greatly extend its reach and activity.

Opera Action's varied duties include:

- Staffing Plaza concerts and Brown Bag Opera
- Distributing posters and brochures
- Arranging for displays in store windows
- Clerical work in Opera House
- Subscriber's Libretto Service
- Previews
- Hospitality for artists
- Greeting artists at airport

Those interested in actively working on behalf of the San Francisco Opera should call:

344-8356—From the Peninsula
 435-2063—From all other areas

Western Opera Theater

The educational and touring subsidiary of
 San Francisco Opera

1974/1975 SEASON

December - May

Repertory:

Rossini THE BARBER OF SEVILLE
 Verdi LA TRAVIATA
 Offenbach THE TALES OF HOFFMANN
 Krenek WHAT PRICE CONFIDENCE?
 Bernstein TROUBLE IN TAHITI

For further information write to:

Western Opera Theater,
 War Memorial Opera House,
 San Francisco, Ca. 94102

San Francisco Opera Broadcasts

Friday, September 13
MANON LESCAUT

Friday, September 20
PARSIFAL

Friday, October 4
SALOME

Friday, October 11
TRISTAN UND ISOLDE

Friday, October 18
MADAMA BUTTERFLY

Friday, November 1
LA CENERENTOLA

Friday, November 8
ESCLARMONDE

Friday, November 15
OTELLO

Friday, November 22
DON GIOVANNI

Tuesday, November 26
THE DAUGHTER OF THE REGIMENT

Friday, November 29
LUISA MILLER

SAN FRANCISCO

KKHI

AM 1550 FM 95.7

LOS ANGELES

KFAC

AM 1330 FM 92.3

Please check newspaper radio listings for time of broadcast.

KQED

FM 88.5

Sunday Morning at the Opera — Recorded operas with John Roszak, host. Gene Parrish interviews artists of the 1974 San Francisco Opera season during intermission. 11 a.m. every Sunday.

Arts Reporting Service — Charles Christopher Mark, publisher of *Arts Reporting Service Newsletter*, speaks from Washington, D.C. on the state of the arts in the United States and elsewhere. 9:00 - 9:05 a.m. Monday through Friday.



SALUTES THE SAN FRANCISCO OPERA ...the Artists...the Repertoire.

Some suggestions

JOAN SUTHERLAND
Lucia di Lammermoor
OSA-13103

BIRGIT NILSSON
Tosca
OSA-1267

SILVIO VARVISO
Cavalleria Rusticana
OSA-1266

JAMES KING
Die Walküre
OSA-1509

GIACOMO ARAGALL
La Traviata
OSA-1279

LOUIS QUILICO
Thérèse
AOSA-1165

GIORGIO TOZZI
Il Trovatore
OSA-1304

LUCIANO PAVAROTTI
La Bohème
OSA-1299

LEONTYNE PRICE
Aida
OSA-1393

JOHN PRITCHARD
La Traviata
OSA-1366

YVONNE MINTON
Der Rosenkavalier
OSAL-1435

LEONIE RYSANEK
Ariadne auf Naxos
OSA-13100

HUGUETTE TOURANGEAU
Les Huguenots
OSA-1437

ASTRID VARNAY
The Flying Dutchman
SRS-63519

RICHARD BONYNGE
Rigoletto
OSA-13105

PILAR LORENGAR
Cosi fan tutte
OSA-1442

ANTON GUADAGNO
Tebaldi/Corelli Operatic Duets
OS-26315

JOHN ALEXANDER
Norma
OSA-1394

SPIRO MALAS
L'Elisir d'Amore
OSA-13101

UGO BENELLI
The Barber of Seville
OSA-1381

HANS HOPF
Die Frau ohne Schatten
SRS-64503

SAN FRANCISCO OPERA GALA

A Unique Collector's Item To Honor A Great Opera Company

OSA-1441

THE DAUGHTER OF THE REGIMENT Sutherland, Pavarotti, Sinclair, Malas — Bonyngé OSA-1273	PARSIFAL Kollo, Ludwig, Fischer — Dieskau — Solti OSA-1510	TRISTAN UND ISOLDE Nilsson, Uhl, Resnik, Krause — Solti OSA-1502
MADAMA BUTTERFLY Freni, Pavarotti, Ludwig, Kerns — von Karajan OSA-13110 	SALOME Nilsson, Hoffman, Stolze, Wächter — Solti OSA-1218	LA CENERENTOLA Simionato, Benelli, Bruscantini, Montarsolo — de Fabritiis OSA-1376
OTELLO del Monaco, Tebaldi, Protti — von Karajan OSA-1324	DON GIOVANNI Sutherland, Lorengar, Horne, Bacquier, Krenn, Gramm — Bonyngé OSA-1434	MANON LESCAUT Tebaldi, del Monaco, Corena — Molinari — Pradelli OSA-1317

DO YOU ALREADY OWN MOST OF THESE? — YOU SHOULD!

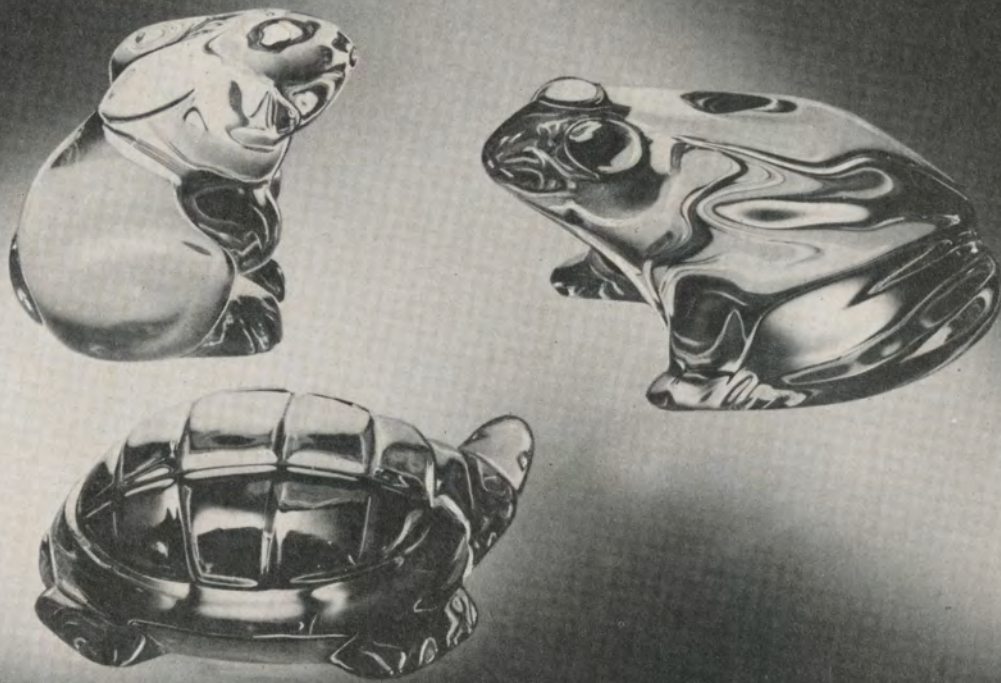

BACCARAT

crystal collectibles of lovable creatures of nature.
They're delightful gifts. And they make excellent beginnings
for a collection of this beautiful crystal from France.

Hare, 3" high, 20.00; Frog, 4 1/2" long, 25.00; Tortoise, 3 3/4" long, 27.00.

Baccarat Crystal Room • Second Floor

GUMP'S

250 Post • San Francisco

WEDNESDAY EVENING, SEPTEMBER 18, AT 8:00
SATURDAY EVENING, SEPTEMBER 21, AT 8:00
TUESDAY EVENING, SEPTEMBER 24, AT 8:00
FRIDAY EVENING, SEPTEMBER 27, AT 8:00
SUNDAY AFTERNOON, OCTOBER 6, AT 2:00

new production commemorating the death of Giacomo Puccini

MANON LESCAUT

(IN ITALIAN)

Conductor
REYNALD GIOVANINETTI

Production designed and directed by
PIETRO ZUFFI

Lighting Designer
ROBERT BRAND

Costumes executed by
GRACE COSTUMES, INC.

Chorus Director
BYRON DEAN RYAN

Musical Preparation
BLISS JOHNSTON

Opera in four acts by
GIACOMO PUCCINI

Text by

Marco Praga, Domenico Oliva, and Giulio Ricordi
after the novel by the Abbé Prévost

<i>Edmondo</i>	WILLIAM HARNESS
<i>Cavaliere des Grioux</i>	GIORGIO MERIGHI
<i>Manon Lescaut</i>	LEONTYNE PRICE
<i>Lescaut</i>	JULIAN PATRICK
<i>Géronte de Ravoir</i>	RENATO CAPECCCHI
<i>An Innkeeper</i>	JOHN MILLER
<i>A Wig maker</i>	BRUCE BAIN
<i>Wigmaker's assistant</i>	PETER KORS
<i>A musician</i>	GWENDOLYN JONES
<i>A dancing master</i>	JOSEPH FRANK
<i>A sergeant</i>	JAMES COURTNEY
<i>A lamplighter</i>	RAYMOND MANTON
<i>A sea captain</i>	TERRENCE HAWKINS

*Singers, old beaux, abbés, girls, citizens, villagers,
students, courtesans, soldiers*

TIME AND PLACE: Eighteenth century; France and Louisiana

ACT I: A square in Amiens

INTERMISSION

ACT II: Geronte's house in Paris

INTERMISSION

ACT III: The harbor at Le Havre

ACT IV: A plain near New Orleans

**The new production of "Manon Lescaut" is made possible by a generous gift
from the G.H.C. Meyer Family Foundation**

PLEASE DO NOT INTERRUPT THE MUSIC WITH APPLAUSE

*Latecomers will not be seated during the performance until it is possible to do so without
disturbing patrons who have arrived on time*

THE USE OF CAMERAS AND ANY KIND OF RECORDING EQUIPMENT IS
STRICTLY FORBIDDEN

First performance
Turin, February 1, 1893

*First San Francisco Opera
performance*
September 28, 1926

PERFORMANCE LENGTH APPROXIMATELY THREE HOURS



WATCH
FOR
SPRING
OPERA
THEATER

MARCH, 1975

AT
THE
CURRAN

Coordination: Susan Clines
War Memorial Opera House
861-4008, Ext. 233

The Story of "Manon Lescaut"

ACT I. Scene: A square in Amiens, near Paris. A crowd of students, soldiers and townsfolk merrily await the arrival of the stage coach. Edmondo, a friend of des Grieux, serenades the girls, an example soon followed, if in less serious vein, by the young Chevalier himself (*Tra voi, belle*). The coach arrives and des Grieux is immediately captivated by Manon. When her brother, Lescaut, and their traveling companion, Geronte, an aged roué, enter the inn, des Grieux courteously but ardently introduces himself. To his dismay, he learns she is on her way to a convent, a parental decision. The protestations of des Grieux are interrupted by Lescaut calling Manon from the inn, but she promises to return as soon as she can. Alone, des Grieux muses on her beauty (*Donna non vidi mai*). He wanders off as Geronte appears in conversation with the innkeeper. Geronte plans to abduct Manon for himself, a plot Edmondo overhears and hastens to tell des Grieux. Manon returns, des Grieux acquaints her with the danger she faces and begs her to flee with him instead. Manon hesitates only for a moment, and the two of them rush into the coach Geronte has conveniently ordered and are off to Paris. Lescaut and Geronte, both now a little the worse for drink and gambling, come on looking for Manon. Edmondo and the mocking students are delighted to tell them she and des Grieux have fled, but Lescaut assures the frustrated and outraged Geronte Manon will not tarry long with an impoverished suitor.

ACT II. Scene: Geronte's mansion in Paris. Lescaut's prediction has come true. Manon now lives with Geronte, surrounded by every possible luxury. She is also bored to tears. Her brother arrives and she makes tentative inquiries about des Grieux, admitting that her riches and opulence are but a poor substitute for the love she once knew (*In quelle trine morbide*). Lescaut cheers her slightly with the news des Grieux is now gambling and should he win any money will be certain to return. Their conversation is broken off as Manon's morning reception begins. First a group of singers offer a madrigal and then Geronte arrives with the dancing master who admiringly presents Manon in all the intricacies of the minuet. The crowd finally leaves and Manon is preparing to follow when des Grieux appears in the doorway. He accuses her of falsehood and betrayal. She admits her guilt, asks his pardon and then in an impassioned duet rekindles his former love. Their embrace is broken off as Geronte discovers them. He leaves in a rage, threatening them both. Manon and des Grieux prepare to flee, but Manon delays, searching for her jewels. Even the arrival of her brother, warning that Geronte is returning with the police, cannot triumph over her greed. Geronte orders her arrest and she is led away.

ACT III. Scene: Near the harbor of Le Havre. The sails of a ship at anchor loom over the deserted square. It is just before dawn. Manon's gloomy prison lies in the shadows. Lescaut and des Grieux arrive, determined to free Manon. A guard has been bribed. Manon, completely demoralized, appears at her prison window and des Grieux tries to raise her hopes of freedom. A lamplighter breaks off their conversation with his mournful song. Des Grieux reassures Manon they will soon be together, but the boom of a distant cannon and Lescaut's breathless return reveal their plan has gone awry. A sinister roll of the drums summons the girls from the prison for their deportation to America. The crowd comments cynically upon their appearance, but Lescaut fires their sympathy for Manon. As Manon prepares to go aboard, des Grieux bursts from the crowd and implores the captain to take him with her (*No! pazzo son!*). Touched in spite of himself, the captain agrees and des Grieux joyfully embraces Manon as they set out for the New World together.

ACT IV. Scene: An empty plain near New Orleans. Manon and des Grieux arrive, totally exhausted. Their love still unites them, but it is now a love colored by despair and the mortal illness of Manon. She begs him to leave her, to save himself, but he agrees only for a time, a short moment to seek food and shelter. Night comes on. Manon, alone and crazed with fear, laments her fate (*Sola, perduta, abbandonata*). Des Grieux returns empty handed and finds her delirious. As her strength fails, she kisses him frantically in a vain effort to hold on to life. But with the reminder to des Grieux that time will obliterate her faults, "but my love will never die," Manon breathes her last.

MANON LESCAUT-

easy to love, not so easy
to understand

by RICHARD MOHR

Is she the most destructive *femme fatale* in all opera, or is she more sinned against than sinning? Who becomes the real victim, herself or any one of the men who loves her?

The Abbé Prévost, who created her in 1731 in his novel, *Histoire du Chevalier des Grieux et de Manon Lescaut*, saw her more in the round than any of her later re-creators. For him, in the amplitude fiction affords, she was woman incarnate with all the virtues and faults implicit in the phrase. A courtesan, yes; but a courtesan with a difference. Prévost's hero, the Chevalier des Grieux, was captivated by "her wit, her heart, her gentleness and her beauty." He was also dismayed by her frank admission she was "too fond of pleasure," a weakness which eventually was to lead her to explain to him in eminently practical terms, "there is only you in the world I can love the way I love you; but don't you

see, my poor dear friend, that, in the state to which we are reduced, fidelity is only a stupid virtue?"

Jules Massenet also envisaged her in all her complexity in his five-act *Manon* which premiered in 1884 to instant success, achieving more than 800 performances in Paris alone by the time the 34-year old Puccini presented her version of the story in 1893 at Turin's Teatro Regio.

Great fiction does not always great opera make, but a great character provides an almost sure-fire success. So it was with Puccini. Behind him were two early operas, *Edgar* and *Le Villi*, both of which had received favorable, if not enthusiastic, attention from the critics. The opening performance of *Manon Lescaut* was a triumph composers seldom attain. Not only were there more than 30 curtain calls at the close of the performance, but Puccini was also forced

to appear on stage during the progress of the opera more than 20 times! The audience was hysterical with enthusiasm and the knowledge that the future of Italian opera, still upheld by the aged Verdi, was in good hands.

They would have been even more overcome with admiration had they known what difficulties Puccini had surmounted in bringing his creation to the stage. There is no gainsaying the vast scope and the amount of plot and sub-plot in the novel. Massenet had been fortunate in a good libretto provided by his friend, Henri Meilhac, but Puccini went through six collaborators before a viable treatment resulted! Such well-known writers as Praga, Oliva, Giacosa, Illica, his fellow composer, Leoncavallo, and his publisher, Ricordi, all had a turn at shaping the libretto before Puccini was satisfied. None of the six "authors" wished credit and even today the score of *Manon Lescaut* bears only the composer's name.

And how did Puccini see Prévost's Manon? Not with all the perfumed subtlety and finesse of the Massenet version, but perhaps with more direct appreciation of her essential qualities. She was the first of the many operatic heroines who would become an obsession with Puccini, young, pathetic, fragile girls who lived for love, and, more often than not, died for it.

At the same time, Puccini realized a harder side to her character, realized it and only occasionally brought it to the fore. The virginal young girl who alights from the coach at Amiens is scarcely identifiable with the worldly, avaricious woman of the second act who wants to have her cake and eat it too, or with the fear-crazed derelict of the last act, terrified at the thought of death and able to find comfort only in the remembrance of past happiness and love. It is an operatic portrayal that is equalled in its variety perhaps only by Verdi's Violetta in *La Traviata*, a role demanding the total resources of the lirico-spinto soprano plus a

dramatic range sufficiently wide to encompass the demure shyness of an 18-year old convent-bound maiden to the grievous despair of a dying young woman who has tasted all of life's pleasures and found true happiness only in her first, and too-often rejected, love.

Given Puccini's predilection for a trusting and lovable heroine as a necessary inspiration, he does not slight his other characters. The Chevalier des Grieux is more than the stock Italian operatic tenor. He remains a model of French courtesy and *politesse* and, although his emotional outbursts are in the best Italian melodic tradition, his soul remains French. Even Lescaut, Manon's brother, is, within relatively restricted confines, a completely realized creation, a shrewd adventurer with an eye for the main chance but beneath it all a man with the right instincts.

As for the smaller roles, small only in the sense of their duration, Puccini with Geronte, Edmondo, the madrigal soloist and the lamplighter foreshadowed such later miniature masterpieces as Benoit and Alcindoro of *La Bohème*, Angelotti and the sacristan of *Tosca*, Suzuki and Goro of *Madama Butterfly* and of course Ping, Pang and Pong from the final *Turandot*. With sometimes only a few deft strokes, he brings to life these satellite parts in such a manner that both they and the main suns around which they revolve mutually benefit from the ensuing reflections.

As for the music itself, *Manon Lescaut* together with the next opera, *La Bohème*, are Puccini's most youthful scores, irresistible in their ebullient high spirits. Each contains enough melody per page for several other operas. They are not yet the sophisticated scores of the craftsman who would fashion the later operas, but they bear the unmistakable hallmarks of the Puccini style. It is a style that expresses itself most persuasively in intimate moments and at the same time commands a vision broad enough to create the dramatic

concerted scene of the third act when the imprisoned women file out for deportation, a scene Puccini must have unconsciously recalled when he wrote the *Te Deum* ending the first act of *Tosca*.

The Puccini orchestra is large, but again he uses its full resources only when the dramatic situation demands. Page after page of *Manon Lescaut* deploy only strings, woodwinds and harp against the vocal line, and it is in those moments when Manon reveals herself most clearly.

Her opening line in the opera, "Manon Lescaut mi chiamo" (They call me Manon Lescaut) mirrors simply her final line, "ma . . . l'amor mio . . . non muor" (but my love will never die), both phrases accompanied by pianissimo woodwinds and violas, but in her triumphant seduction of des Grieux in the second act as well as in the heart-rending phrases of her death scene, the full orchestra underscores every dramatic nuance. Puccini, as it were, places his heroine upon a revolving pedestal and lets the spotlight of his creative genius pick out every detail.

The cumulative total allows us to appreciate her as we will. All of which brings us back to the enigma that is Manon Lescaut, betrayer or betrayed, predator or prey. There were in the 19th century many critics who found her incomprehensible, some who condemned her outright for her infamy, others who hailed her as love incarnate. Audiences of today, possibly less chauvinistic and more broad-minded, may feel like des Grieux in the Prévost novel that both he and Manon "were born for short joys and long sorrows." If so, their story enhances our lives and makes us glad for their having existed.

Richard Mohr, RCA Executive producer, has supervised the recording of more than 60 complete operas for that company. He is also a frequent guest on the intermission broadcasts of the Metropolitan Opera Quiz.

SPECIAL EVENTS

Opera Previews

Presented by the Junior League of San Francisco, Inc.

Thursday, September 12

MANON LESCAUT—

Curran Theatre, 11 a.m.

Speaker: Stephanie von Buchau

Public invited free of charge

Monday, September 16

PARSIFAL—Miyako Hotel, 11 a.m.

Speaker: Michael Barclay

Tuesday, October 22

ESCLARMONDE—Fairmont Hotel

Grand Ballroom, 11 a.m.

Speaker: John Rockwell

Tuesday, November 12

LUISA MILLER—

Curran Theatre, 11 a.m.

Speaker: James H. Schwabacher

Tuesday, November 19

THE DAUGHTER OF THE REGIMENT

Curran Theatre, 11 a.m.

Speaker: Allan Ulrich

Presented by Opera ACTION

South Peninsula Chapter

Palo Alto Community Cultural Center

1313 Newell Road, Palo Alto

7:30 p.m.

Admission: \$2.50 (full series - \$10)

Sunday, September 15

PARSIFAL

Speaker: Robert Commanday

Sunday, September 22

TRISTAN UND ISOLDE

Speaker: Dr. Jan Popper

Sunday, October 20

ESCLARMONDE

Speaker: John Rockwell

Sunday, October 27

OTELLO

Speaker: Dr. Dale Harris

Sunday, November 3

DON GIOVANNI

Speaker: Ramon Rockway Shaneyfelt

Presented by Opera ACTION

Marin County Chapter

Del Mar School

105 Avenida Mira Flores, Tiburon

8:30 p.m.

Admission: \$1.50 (full series - \$5.00)

Thursday, September 12

TRISTAN UND ISOLDE and PARSIFAL

Speaker: Dr. Jan Popper

Thursday, September 26

SALOME

Speaker: Robert Commanday

Thursday, October 24

ESCLARMONDE

Speaker: John Rockwell

Thursday, November 7

LUISA MILLER

Speaker: Allan Ulrich

Presented by East Bay Friends of Opera

Le Conte School

2241 Russell Street, Berkeley

8:15 p.m.—

Admission: \$1.50 (full series - \$5.00)

Speaker: Michael Barclay

Monday, September 23

SALOME

Monday, September 30

TRISTAN UND ISOLDE

Monday, October 7

LA CENERENTOLA

Monday, November 4

LUISA MILLER

Presented by the Jewish

Community Center

3200 California Street, S.F.

8:15 p.m.

Admission: \$1.00 - members

\$2.00 - non-members

Speaker: Michael Barclay

Thursday, October 3

TRISTAN UND ISOLDE

Thursday, October 10

LUISA MILLER

Monday, October 14

LA CENERENTOLA

Monday, October 21

OTELLO

Presented by Friends of the

Opera Action Auxiliary

Kensington Library

61 Arlington Avenue

Kensington

8:00 p.m.

Public invited free of charge

Monday, October 28

OTELLO

Speaker: Michael Barclay

Presented by University of

California Extension

Cole Hall, Medical Sciences Building

University of California

San Francisco, 7:30 p.m.

Admission: \$4.00 per lecture

(\$35.00 full series)

Tuesday, September 3

MANON LESCAUT

Speaker: Dr. Jan Popper

Monday, September 9

PARSIFAL

Speaker: Dr. Jan Popper

Monday, September 16

SALOME

Speaker: Dr. Jan Popper

Puccini
Manon Lescaut





Angel

Puccini's
MANON LESCAUT
has been definitively
recorded by Angel
with a stellar cast
that features
Montserrat Caballe
and **Piaçido Domingo**.



**ODYSSEY
RECORDS
& TAPES**

271 SUTTER
SAN FRANCISCO

(Continued)

MacArthur Park Introduces "The Late Supper"

Steak Tartar,
Fresh Abalone Steak
Escargots,
Belgian Waffle with
Fresh Fruit and Homemade Whipped Cream,
Our Own Famous Judy's Mud Pie,
Wilted Spinach Salad
Homemade Yoghurt Cheese Pie with
Graham Cracker Crust,
Lemon Mousse,
Exotic Teas, Coffees and Freshly
Squeezed Juices
Onion Soup Au Fromage,
Ratatouille,
Swiss Apple Flan.
And those are just some
of the late supper ideas
served Monday through Saturday
between 10:30 PM and 11:45 PM

MacArthur Park

607 Front Street San Francisco
(between Jackson and Pacific)
Lunch, 11:30-2:30 Dinner, 6:00-10:30
Late Supper, 10:30-11:45 PM
Reservations, 398-5700

PARKING FOR PATRONS OF CURRAN & GEARY THEATRES

You enjoy the theatre.
Let our attendant take
good care of your car.

SAFE ★ CLOSE
INDOORS ★ REASONABLE

262 O'Farrell off Mason
in the
Handlery Motor Inn Garage
530 Taylor off Geary
METROPOLITAN PARKING

Monday, September 30
MADAMA BUTTERFLY
Speaker: Dr. Jan Popper

Monday, October 7
TRISTAN UND ISOLDE
Speaker: Dr. Jan Popper

Monday, October 14
LA CENERENTOLA and THE
DAUGHTER OF THE REGIMENT
Speaker: Dr. Jan Popper

Monday, October 21
ESCLARMONDE
Speaker: Dr. Jan Popper

Monday, October 28
OTELLO
Speaker: Dr. Jan Popper

Monday, November 4
DON GIOVANNI
Speaker: James H. Schwabacher

Monday, November 11
LUISA MILLER
Speaker: James H. Schwabacher

Presented by the San Jose Opera Guild
Office of Community Services,
West Valley College
Saratoga Civic Aud.
13777 Fruitvale Ave., Saratoga
10:00 a.m.

Public invited free of charge

Thursday, September 12
PARSIFAL

Speaker: Robert Commanday

Thursday, September 19
MANON LESCAUT

Speaker: Dr. Jan Popper

Thursday, September 26
LA CENERENTOLA

Speaker: Allan Ulrich

Wednesday, October 23
ESCLARMONDE

Speaker: John Rockwell

Friday, October 25
OTELLO

Speaker: Dr. Dale Harris

Thursday, October 31
LUISA MILLER

Speaker: Allan Ulrich

Napa Community College in conjunction with Opera Action, Mrs. John Dunn, Napa Representative, is offering a course called ADVENTURES IN OPERA.

A ten week course to accompany the Sunday Series of the San Francisco Opera.

Wednesday 7-9 p.m. — Ridgeview
Junior High School, Napa, California. 2447 Old Sonoma Road

September 11—MANON LESCAUT

September 18—SALOME

September 25—PARSIFAL

October 2—MADAMA BUTTERFLY

October 9—TRISTAN UND ISOLDE

October 16—CENERENTOLA

October 23—OTELLO

October 30—DON GIOVANNI

November 6—LUISA MILLER

November 13—THE DAUGHTER
OF THE REGIMENT

Ernest A. Fly will teach the course using his over 500 complete opera recordings, Metropolitan Opera filmstrips, motion pictures, and vocal artists.

Registration Cost: \$5.00 for the ten musical lectures/demonstrations.

OPERA MUSEUM

Open free of charge during all performances in the south foyer, box level. A new exhibit of photographs, costumes, designs and other memorabilia connected with San Francisco Opera.

This year's museum display has been prepared by Mary C. Packard, Jill Steiner and a dedicated team of volunteers: George Carpenter, Ed Gottesman, Victoria Kavnitz, Ellen Markus, Chris Griffin, Mark Farmer and Daryl Marmion. Thanks to Alan Dale Typography and Mark Farmer Inc.

BROWN BAG OPERA LIVES!

for information contact
Philip Boswell
War Memorial Opera House

TAXI SERVICE

At all Opera performances, an attendant will be stationed at the taxi entrance of the Opera House, and persons wishing a taxi after the performance are requested to so advise the attendant upon their arrival. Shortly after the start of the performance, the attendant will telephone the dispatcher and inform him of the total number of taxis requested. Although the Opera Association cannot guarantee that a taxi will be available for each patron requesting one, we believe that this procedure will help to improve post-performance taxi service for our patrons.

GUARANTOR MEMBERS

The San Francisco Opera Association gratefully acknowledges the generous and devoted support of its Guarantors, as listed below

Regular Series

Mr. & Mrs. Brent M. Abel
Acme Exchange Parts, Inc.
Mrs. Agnes Albert
Col. Janice A. Albert
Mayor & Mrs. Joseph L. Alioto
Mrs. Anthony E. Allegrini
Mr. & Mrs. Ernest O. Anders
Mr. & Mrs. Ross F. Anderson
Mrs. Adolphus Andrews, Jr.
Mr. & Mrs. Laurence Andrews
Philip H. Angell, Jr.
Apropos Employment Agency
Mrs. Alfred Aram
Val Arnold
Mrs. Henry Arrighi

Mr. & Mrs. Walter M. Baird
Edgar E. Baker
Dr. & Mrs. Shirley Harold Baron
Mr. & Mrs. Irving P. Bartel
Mrs. Gloria Fischel Baruh
Mr. & Mrs. Richard M. Bastoni
Mr. & Mrs. Alfred X. Baxter
Mrs. William Bayless
Mrs. Earl C. Behrens
Mr. & Mrs. Gordon Bellis
Spencer Solon Beman, III
Mr. & Mrs. Ernest A. Benesch
John Kier Bennett
Mrs. G. Grace Benoit
Mrs. Walter H. Bentley
Mrs. Dikran M. Berberian
Dr. & Mrs. A. A. Berger
Alfred Jacob Berglund
Dr. & Mrs. W. H. Bevan-Thomas
Mrs. Newton Bissinger
Mr. & Mrs. Norman A. Black
Clement James Blaha
Dr. Stewart P. Blake
Mr. & Mrs. Fred Bloch
Mr. & Mrs. Robert Blum
Joseph Blumenfeld
Mrs. Walter Boardman
Roger Boas
Mr. & Mrs. James S. Bodrero
Barry B. Boldeman
Mr. & Mrs. Philip S. Boone
Mr. & Mrs. D. Power Boothby
Mrs. Gilbert Bovet
George M. Bowles
Henry M. Bowles
Mr. & Mrs. A. H. Brawner
Mr. & Mrs. John Norton Breeden
Nancy W. Bridgwater
Mrs. John F. Brooke
Mr. & Mrs. Valentine Brookes
Mrs. Ralph Browne
Mr. & Mrs. Walter J. Browne
Mrs. E. E. Brownell
Mr. & Mrs. Carleton F. Bryan
Mr. & Mrs. John M. Bryan
Ms. Hildagard C. Buckette
John C. Buckwalter
Richard I. Buckwalter
Mr. & Mrs. Edgar L. Buttner

Mr. & Mrs. Robert Cahill
Honorable J. Archibald Calhoun
Mrs. Georgina Hopkins Callan
Cal-Pox, Inc.
Mr. & Mrs. William Cameron
Mrs. Horace Camm
Mr. & Mrs. Harry F. Camp
Mrs. John D. Campbell
Burlington Carlisle
Paul T. Carpenter
J. C. Carrodus
Mr. & Mrs. Francis Carroll
Mr. & Mrs. Henry Cartan
Margarete Cavelti
Dr. & Mrs. Philip A. Cavelti
John B. Cella, II
Mr. & Mrs. Selah Chamberlain, Jr.
Mr. & Mrs. Sheldon Chanes
John Chase
Dunya Chernenko-Lit
Mr. & Mrs. Arnold C. Childhouse
Mr. & Mrs. Marquis Childs
Mr. & Mrs. Frank T. Cisek, Jr.
Leon Wilson Clark, M.D.
Tom Clark
Patricia J. Clary
David R. Cloughly
Herschel R. Cobb
Jack Coffman Cobb
Mr. & Mrs. Ralph L. Coffman
Miss Persis H. Coleman
Mrs. D. Stephen Coney
Mrs. Philip Conley
Miss Mary R. Conlin
Dr. & Mrs. Harold T. Conrad
Mr. & Mrs. Ransom M. Cook
R. P. Cooley

Dr. & Mrs. C. E. Cooper
Mrs. O. E. Cooper
Mr. & Mrs. Warren J. Coughlin
Mr. & Mrs. Malcolm Cravens
Kathryn Crosby
Mrs. John D. Crowley
Mr. & Mrs. Thomas B. Crowley
Mr. & Mrs. Daniel J. Cullen

Thomas Dahl
Scott L. Danielson
Mr. & Mrs. Forrest Davidson
Mr. & Mrs. D. Douglas Davies
Mrs. Ralph K. Davies
Mr. & Mrs. George W. Davis
Rev. & Mrs. M. Warren Debenham, Jr.
Genevieve de Dampierre
Deer Creek Ranch
E. De La Ossa
Richard De Latour
Mrs. Andre de Limur
Mr. & Mrs. Walter Alfred de Martini
Mr. & Mrs. Reid W. Dennis
Mr. & Mrs. Robert Evan Dettner
Mr. & Mrs. Kenneth Joseph Detwiler
Mr. & Mrs. David Dibble
Mr. & Mrs. Robert Di Giorgio
Mr. & Mrs. Dewey Donnell
Ms. Nancy E. Donnell
Estate of Mrs. F. A. Dorn
Mr. & Mrs. Jerome C. Draper, Jr.
Mr. & Mrs. Rudolph J. Drews
Harriet Ross Duby
Mrs. James Durkin
James E. Durkin
Thomas R. Dwyer
Thomas M. Dye
George C. Dyer

Fred J. Early, Jr.
Mr. & Mrs. Marriner S. Eccles
Mr. & Mrs. Philip S. Ehrlich, Jr.
Mr. & Mrs. Theodore Ellington
Mr. & Mrs. Duncan Elliott
Miss Olive English
Dr. & Mrs. Wayne L. Erdbrink
Mr. & Mrs. Lennart G. Erickson
Mr. & Mrs. Richard Ernst
Mr. & Mrs. Milton H. Esberg, Jr.
Jeremy Ets-Hokin
Mrs. Louis Ets-Hokin
Mrs. I. P. Ettelson
Lee Ettelson
Mrs. Albert John Evers

Dr. & Mrs. Baldhard G. Falk
Mr. & Mrs. A. Barlow Ferguson
Mr. & Mrs. Charles D. Field
George Hopper Fitch
Mr. & Mrs. Mortimer Fleishhacker
Robert M. Flynn
Mr. & Mrs. Benjamin Follett
Mr. & Mrs. R. Gwin Follis
Dr. & Mrs. John Douglas Forbes
Mr. & Mrs. Angelo G. Fornaciari
Mr. & Mrs. James D. Forward, Jr.
Mr. & Mrs. Henry J. Frankl
Mr. & Mrs. James G. Freeman
Mr. & Mrs. Harold R. Freemon
Dr. & Mrs. M. Wallace Friedman
Mr. & Mrs. G. Fuentes

Mr. & Mrs. Alfred J. Gagnon
Mr. & Mrs. Nicholas Gannam
Claude L. Ganz
Richard B. Garretson
Steven H. Gavin, M.D.
Kathryn Gehrels
Dr. Frank Gerbode
Mr. & Mrs. Stanley B. Gerdes
Mr. & Mrs. Gordon P. Getty
Helen Oliver Gjullin
Mr. & Mrs. James J. Glasser
Mr. & Mrs. William Godward
Mrs. Maurice L. Goldman, Sr.
Rose Goldstein
Booth B. Goodman, Jr.
Mr. & Mrs. Reeve Gould
Dr. & Mrs. Gerald H. Gray
Mr. & Mrs. Robert C. Green
Mr. & Mrs. Russell Hamilton Green, Jr.
Mr. & Mrs. Donald M. Gregory, Jr.
Mr. & Mrs. Edward Griffith
Marc N. Gropper, M.D.
Dr. & Mrs. Philip A. Grossi
Mr. & Mrs. A. Adrian Gruhn
Richard J. Guggenheim, Jr.
Robert Guilder
Morris & Margaret Guralnick
E. W. Gwinner, Jr.

Mr. & Mrs. Walter A. Haas
Mr. & Mrs. George N. Hale, Jr.
Dr. & Mrs. Marshal Hale
Mr. & Mrs. Newton J. Hale
Mr. & Mrs. Prentiss Cobb Hale
Mrs. Randolph Hale
David W. Hall
Mr. & Mrs. Richard C. Ham
Edwin M. Hamlin
Mrs. W. H. Hamm, III
John C. Harley
Mrs. Charles L. Harney
Dr. & Mrs. David O. Harrington

Dr. & Mrs. Joseph Harvey Harris
Lucie King Harris
L. W. Harris, Jr.
Mr. & Mrs. Robert C. Harris
Mr. & Mrs. Theodore Harris
Mrs. Edwath T. Harrison
John R. Harrison, Esq.
Mrs. I. P. Hartman
Mr. & Mrs. Harry Hastings
Col. & Mrs. Reynolds H. Hayden
Horace Osgood Hayes
Mr. & Mrs. Flwood M. Haynes
Mrs. Easton G. Hecker
Mr. & Mrs. Jereb Helfat
Mr. & Mrs. Robert D. Heller
Mrs. F. J. Hellman
Mr. & Mrs. I. W. Hellman
Mrs. Charles D. Hemphill
Robert B. Henderson
Mrs. Griffith Henshaw
Mrs. Thomas Mayne Reid Herron
Ellen Hill
Mr. & Mrs. Henry Hill
Austin E. Hills
Mr. & Mrs. Leslie W. Hills
Reuben W. Hills, III
Mr. & Mrs. Charles S. Hobbs
Mr. & Mrs. Peter M. Holbrook
Leo E. Hollister, M.D.
Mr. & Mrs. Jay Holmes
Mr. & Mrs. Douglas Holt
Mr. & Mrs. William Knox Holt
Mr. & Mrs. Leonard G. Homann
Mr. & Mrs. Shirley D. Hopper
J. T. Hornung
Mrs. Diane Hotle
Mr. & Mrs. Jack H. How
Patricia M. Howe
Mr. & Mrs. Thomas Carr Howe
Fred G. Hudson, M.D.
Grace E. Hudson
Mr. & Mrs. Jaquelin H. Hume
E. N. W. Hunter
Mrs. William N. L. Hutchinson
William N. L. Hutchinson, Jr.
Mr. & Mrs. M. Hvidt
Mr. & Mrs. Bruce W. Hyman

P. Thomas Ibelli

Mrs. John O. Jenkins
Mr. & Mrs. Rollin Jensen
Mr. & Mrs. J. Roger Johnson
Mr. & Mrs. Franklin P. Johnson, Jr.
Reverdy Johnson
Walter S. Johnson
Mrs. Allen Hughes Jones
Mrs. Em Eccles Jones
Mr. & Mrs. Robert Metcalf Jones
Mrs. Kenyon Joyce

Mrs. Samuel Kahn
Mr. Edgar F. Kaiser
Col. & Mrs. Robert V. Kane
Col. Lillian T. Kapel
Mrs. Mattie Z. Keeley
Mrs. Charles Kendrick
Mrs. Gerald D. Kennedy
Mrs. William Kent, Jr.
Oliver Kepner
Harlan R. Kessel
Michael N. Khourie
Mr. & Mrs. John R. Kiely
Mr. & Mrs. Jerold C. Kindred
Mr. & Mrs. Francis R. Kirkham
Mr. & Mrs. James Kirkham
Mrs. Philip Klein
Mr. & Mrs. Joseph W. Knowland
John C. Koepke
Mr. & Mrs. Harold Koerber
Mr. & Mrs. Theodore A. Kolb
Miss Elsa Korbel
Mr. & Mrs. Daniel E. Koshland
Mrs. Jesse Koshland
Mr. & Mrs. Robert J. Koshland
Mr. & Mrs. LeRoy F. Krusi
LeRoy H. Krusi, Jr.
Jaroslav V. Kubek
Donald D. Kuhlke
Dr. & Mrs. Richard A. Kunin

Mr. & Mrs. Charles S. LaFollette
Mrs. Linda Noe Laine
Mrs. Peter C. Lambert
Mr. & Mrs. Scott C. Lambert
Mr. & Mrs. Vernon N. Lambertsen
Mrs. J. Sterry Lamson
Mr. & Mrs. William Brooke Land
Shirley Lange
Mr. & Mrs. Roger D. Lapham, Jr.
Lt. Col. Edwin C. Larson
Dr. Hal Leader, Jr.
Mr. & Mrs. Robert C. Leefeldt
Mr. & Mrs. Kenneth Leitch
Mrs. John A. Lesoine
Estelle F. Levine
Dr. & Mrs. Arnold I. Levins
Mrs. Patricia W. Lewis
Mr. & Mrs. John G. Lilienthal
Mrs. Philip N. Lilienthal
Mr. & Mrs. Edmund W. Littlefield
George Livermore
Mr. & Mrs. Lawrence Livingston
Mrs. John S. Logan
Mr. & Mrs. John R. Lonergan
Mrs. Gordon Lovegrove
Dr. & Mrs. Herbert R. Ludwig

Mr. & Mrs. James J. Ludwig
Mr. & Mrs. Marcus Lumms
Mr. & Mrs. Carl Lundstrom
Professor Joseph F. Lupino

Mrs. James W. McAlister
Mrs. Elliott McAllister
Mr. & Mrs. John Neylan McBaine
James W. McClary
Col. & Mrs. Paul McConnell
Mr. & Mrs. Ernest D. McCormick
Mr. & Mrs. F. L. McElroy
Mrs. Garret McEnerney, II
Mrs. Felix S. McGinnis
Mr. & Mrs. James McKellar
J. R. McMicking
Dr. & Mrs. William McMillan
The Family of Mr. & Mrs. George P. McNear
Mr. & Mrs. James Keith McWilliams
Mrs. Carlos J. Maas
Mr. & Mrs. Edmund B. MacDonald
Graeme K. MacDonald
Mr. & Mrs. John Ryle MacGregor
Mr. & Mrs. John B. Mackinlay
Mr. & Mrs. Michael Macpherson
Peter Macris
Dr. & Mrs. Thomas W. Madland
Mr. & Mrs. John H. Madonne
Cyril Magnin
Mr. & Mrs. Robert A. Magowan
Mr. & Mrs. S. E. Mahy
Mrs. J. W. Mailliard, Jr.
Mr. & Mrs. George M. Malti
E. John Mann ng
Mr. & Mrs. Victor L. Marcus
Mr. & Mrs. George Magar Mardikian
Mr. & Mrs. Francis N. Marshall
John C. H. Martin
Philip & Jean Martin
Roger M. Martin
Charles E. Mather
Joe Mathis
Mrs. A. C. Mattei
Lucie M. Mat-ley
William D. Maus, Jr.
Mr. & Mrs. Edgar N. Meakin
Wm. Wallace Mein
Mr. & Mrs. Edwin J. Mejia
Mr. & Mrs. John F. Merriam
Robert Messick
John R. Metcalf
Mr. & Mrs. Lawrence V. Metcalf
Dr. & Mrs. Daniel W. Meub
Mr. & Mrs. Herbert H. Meyer
Mrs. Wilson Meyer
Dr. & Mrs. Alan S. Michaels
A. G. Michaud
Holly D. Millar
Mr. & Mrs. E. Homer Miller
Otto N. Miller
Mrs. Paul Miller
Mr. & Mrs. Richard Kendall Miller
Robert Folger Miller
Mrs. Robert Watt Miller
Stanley E. Miller, CLU
Mrs. Edward Morgan Mills
J. F. Minnis, Jr.
Mrs. Mitchell L. Mitchell
Mr. & Mrs. Arch Monson, Jr.
Pat Montandon
Mrs. Kenneth Monteagle
Mr. & Mrs. Joseph A. Moore
Lloyd N. Morgan
Louis Muchy
Dr. & Mrs. Harold C. Murphree
Jane Murray
Dr. & Mrs. A. C. Musladin
Mrs. Joseph C. Musto

E. M. Nagel
Kelvin Neil
Dr. & Mrs. Thomas S. Nelsen
Clarence Nelson
Mrs. Louis J. Newman
Lolita Berns Nichols
Dr. & Mrs. Charles A. Noble, Jr.
Charles E. Noble
Dr. & Mrs. Haskell F. Norman
Dr. & Mrs. Allen Norris

Florence R. Oaks
Davison Obenauer
Mrs. Ernest L. Offen
Mr. & Mrs. Jon Older
Mrs. Alfred J. Olmo
Dr. & Mrs. A. C. Olshen
Oscar E. Olson
Oroweat Foods Co.
Judge & Mrs. William H. Orrick, Jr.
Mr. & Mrs. George J. Otto

Mr. & Mrs. John R. Page
Rudolph R. Papale
Nancy Hellman Parish
Dr. & Mrs. Frank R. Passantino
Mr. & Mrs. Donald Patterson
Mary Wachter Patterson
Mr. & Mrs. Fred Pavlov
John Peschau, M.D.
Mrs. Lester S. Peterson
Mr. & Mrs. Louis A. Petri
Jefferson E. Peyser
Howard Phillips
Julia Rose Phillips
William S. Picher
Louis I. Pigott, Jr.

Mr. & Mrs. Milton Pilhashy
Michel Pisani
Mr. & Mrs. H. D. Pischel
Louise Plunkett
Mrs. George A. Pope, Jr.
J. Lemoine Porter
Christopher J. Price
Mrs. Donald Pritzker
Dr. & Mrs. Rudolph Propach

Miss Mildred J. Quinby

Dr. Davis L. Ralston
Mr. & Mrs. C. A. Ramsden
Filomena Marie Ranuio
Mr. & Mrs. Donald N. Ravitch
Jackson Davis Reeves
Robert M. Reivem
Mr. & Mrs. Robert S. Reis
Mrs. Constance B. Reynolds
E. Jerome Richards
Mr. & Mrs. Robert L. Richards
James D. Robertson
Dr. & Mrs. Patrick Robertson
Mr. & Mrs. Roy Robinette
Mr. & Mrs. Charles W. Robinson
Mrs. Henry Wells Robinson
Paul Robinson
Mr. & Mrs. Peter Rocchia
Mr. & Mrs. Ralph J. Roelsing
Dr. & Mrs. Ernest S. Rogers
Mr. & Mrs. John G. Rogers
Mrs. Nathan Rogers, Sr.
Mr. & Mrs. Ralph Romney
Mrs. Leon L. Roos
Dr. & Mrs. Hugh Rose
Mr. & Mrs. John Rosekrans
Mrs. William P. Roth
Dr. & Mrs. Leonard Rubinger
George A. Rudolf
Madeleine H. Russell

Mr. Robert N. Sachs
Mrs. C. R. St. Aubyn
Mr. & Mrs. Bertram Sampson
Dr. & Mrs. John J. Sampson
Mr. & Mrs. Robert Samson
Benjamin T. Sanders, Jr.
Ruth Sanderson
Mr. & Mrs. Charles R. Sargent
Saroni Sugar & Rice, Inc.
Dr. William Sawyer
Mr. Robert H. Scanlon
Mrs. Walter Schilling
Mr. & Mrs. George B. Schirmer
Judge & Mrs. Robert H. Schnacke
Sifrid Schonfelder
Mr. & Mrs. Lawrence A. Schultz
Mr. & Mrs. John Schumacher
Mrs. Jacob Gould Schurman, III
Mr. & Mrs. Karl F. Schuster
Mr. & Mrs. Edward W. Scripps
Mrs. Martin J. Seid
Mrs. Robert Seller
Eunice Senderman
Mrs. A. Setrakian
Mrs. F. C. Shank
Dr. A. Jess Shenson
Dr. Ben Shenson
Mrs. Louis Shenson
Dr. & Mrs. William A. Sheppard
Dr. & Mrs. Frederic P. Shidler
Walter H. & Phyllis J. Shorenstein
Mr. & Mrs. Roy L. Shurtleff
Mr. & Mrs. Robert F. Shurtz
Dr. & Mrs. Edward A. Sickles
Donn C. Sigerson
Dr. & Mrs. Jon F. Sigurdson
Dr. & Mrs. Henry L. Silvani
Mr. & Mrs. Sol Silverman
Mrs. Henry C. Simmons
Mr. & Mrs. Edgar Sinton
Mrs. Verne L. Skjonsby
Beatrice B. Slater
Mrs. Louis Sloss
Mrs. Ferdinand Smith
Mr. & Mrs. Russell E. Smith
Virginia B. Smith
Mr. & Mrs. Christian M. Soenksen
Dr. & Mrs. Joseph C. Solomon
Allan E. Sommer
Muriel McKevitt Sonne
Mrs. T. A. Soong
Lt. Col. Ethel E. Sorrell
Mr. & Mrs. Huntley Soyster
Mr. & Mrs. William G. Spanjian
Mr. & Mrs. Leslie E. Spelman
Mr. & Mrs. Kenneth M. Stampf
George R. Stanley
Kevin Starr
Mr. & Mrs. Alan L. Stein
Mr. & Mrs. Louis P. Steller
Lawrence D. Stern, M.D.
L. R. Stoeven, III
Daniel E. Stone, Jr.
Mr. & Mrs. Grover C. Stone
Mr. & Mrs. Norman C. Stone
Mr. James E. Stretch
Dwight V. Strong
Barry Stubbs
Arthur J. Sullivan
Mrs. Walter H. Sullivan, Sr.
Mr. & Mrs. Bert O. Summers
Boris Sutter
Madge H. Sutton
Stephen John Suzman

Swanson Art Galleries, Ltd.
Benjamin H. Swig

Tab Products Co.
Mr. & Mrs. Forrest Tancer
Mr. & Mrs. Augustus Taylor, Jr.
Mr. & Mrs. Milton Willard Terrill
Mr. & Mrs. Earl A. Terzian
Mr. & Mrs. Nicholas G. Thacher
Beniamino Dade Thieriot
Mr. & Mrs. Francis W. Thorn
Mr. & Mrs. Neil Thrans
Charles Tice
Mr. & Mrs. H. Keith Tiedemann
Professor Cecil G. Tilton
Mr. & Mrs. F. J. Thomas Tilton
Cyril Tobin
Mr. & Mrs. Joseph Zook Todd
Mr. & Mrs. Alfred T. Tomlinson
Miss Carol Tomlinson
Mr. & Mrs. Gardiner Trowbridge, II
Mrs. Nion Tucker
Mrs. Grover Turnbow
Dr. Dennis Turner
Ebe Cella Turner

D. M. Underdown
Dr. & Mrs. John R. Upton
Dr. & Mrs. John Urquhart

Anton E. van Son
Mrs. Paul H. Vincilione
Mr. & Mrs. Daniel G. Volkman, Jr.
Mr. & Mrs. Alexander von Hafften

Mr. & Mrs. George Wagner
Mr. & Mrs. Bradford H. Walker
Brooks Walker
Mr. & Mrs. Brooks Walker, Jr.
Mr. & Mrs. Richard C. Walker
Mrs. Willis Walker
Mr. & Mrs. Peter Whitmore Wallace
Mrs. Edward Bennett Wallis
Arnold Ward
Whitney Warren
Mrs. William Ten Eyck Waste
Ann Waterman
Mrs. Paul Wattis
Dr. & Mrs. Malcolm S. M. Watts
Dr. & Mrs. Harry Weinstein
Mr. & Mrs. Edward P. Wells
Charles F. Weyman
Clem Whitaker, Jr.
Mr. & Mrs. George B. White
Peter Dwight Whitney
Mrs. Brayton Wilbur
Mrs. Thomas R. Wilcox
Leonard John Wilkinson
Paul W. Wilkinson
Glenn E. Willoughby, M.D.
Alfred S. Wilsey
Mr. & Mrs. Michael W. Wilsey
Mrs. Dean Witter
Mrs. Jean C. Witter
Mrs. Casimir J. Wood
Mrs. Theodore Wores

Mr. & Mrs. J. Perry Yates
Dr. & Mrs. D. A. Youngdahl

Mr. & Mrs. Harold L. Zellerbach
Thomas C. Zimmerman
Mrs. C. F. Zobel
Mr. & Mrs. Peter M. Zuber
David Zussman

Other Series

Donna Abbott
Dr. C. R. Adams
Norman P. Adler
Mr. & Mrs. Alan W. Agol
Constance M. Allen
John M. Alvarez, Jr.
Loretta A. Amaral
American Airlines, Inc.
Thomas C. Andersen
Mr. & Mrs. John E. Anderton
Mr. & Mrs. L. G. Andrian
Mr. & Mrs. Richard F. Angotti
Jerry D. Annoni, D.D.S.
Mr. & Mrs. William H. Appleton
Donald Appleyard
Mr. & Mrs. Richard J. Archer
Ross L. Arrington
Mrs. Barbara F. Artson
Mary Esta Ashton
Mr. & Mrs. Stanley J. August
Mrs. Kenneth S. Baldwin
Mr. & Mrs. Jerald T. Ball
Mr. & Mrs. Philip Bancroft, Jr.
Mrs. Richard W. Barnes
John William Baxter
M. Paris Baxter
Mrs. Robert Beale
Henry Beaty
Mr. & Mrs. K. H. Benford
Patricia & Ronald Berman, M.D.
John W. Bissinger, Jr.
Rose Blaha
Mr. & Mrs. Ralph Blomberg
Mr. & Mrs. Russell S. Bock
Mr. & Mrs. W. L. Bolei
George H. Bond
Mrs. Weston Bourret

Dr. & Mrs. Murray Bower
Frederick F. Boyes, M.D.
Mr. & Mrs. John L. Bradley
Carlos Alberto Branas
Mr. & Mrs. W. T. Brantman
Dr. & Mrs. Henry Brean
Leonard & Marie Brooks
Anita Uhl Brothers, M.D.
Jean Brown
Robert E. Brownell
Mrs. H. C. Buckheim
Nora-Lee & Alfred Buckingham
Mr. & Mrs. Edward R. Bunting
Burd, Hunt & Friedman
T. P. Burgess
Frederick R. Burrell
Dr. & Mrs. Hugh W. Burrell
Mr. & Mrs. F. E. Burrows
Mr. & Mrs. Sumner Burrows

George H. Cabaniss, Jr.
Mr. & Mrs. Donald M. Cahen
Viola Litt Callaghan
Mary Cantrell
Mrs. Kay F. Carpenter
Mrs. Edna Carson
Frances Monet Carter
Mrs. Barbara J. Celestre
Col. & Mrs. W. Charles
Thomas M. Cheek
Mr. & Mrs. Boris Chernik
Mr. & Mrs. Peter R. Chernik
Constance Chiveris
J. Robert Christy
Mrs. J. Desmond Clark
Dr. M. Margaret Clark
Mrs. Donald W. Cleary
Mrs. Barret Coates, Jr.
Mrs. Helaine D. Coe
Ella Collier
Mrs. Robert S. Colman
Marcus A. Conant, M.D.
Consulting Internists Medical
Group, Inc.
Mrs. Robert S. Cooper
Darell F. Corti
Dr. & Mrs. Richard H. Cote
Ernest L. Covington
Ms. Lyla S. Cromer
Mr. & Mrs. Edward Cul'n
Garniss H. Curtis
Dr. & Mrs. Thaddeus Cwalina

Linda Danielson
Mr. & Mrs. Peter W. Davis
Dr. & Mrs. Herbert H. Dedo
Mr. & Mrs. Heiko T. de Man
Dr. & Mrs. Howard E. Denbo
Mr. Andre Dermant
Dr. & Mrs. William J. Dickerson
Dr. Harold Q. Dillehunt
Anne Disney
Bruce Dohrmann
Mrs. William Dommerich
Dr. A. M. Dostrow
Robert E. Drake
Dr. & Mrs. Thomas Drake
Donald G. Dresel
Eleanor Duffy
F. Gordon & June Dunn
Mrs. Cavalier Durney

Norma Marye Edgar
Dr. & Mrs. A. S. Edgerton
Joseph E. Eichar
Mr. & Mrs. Jon C. Ellis
Mr. & Mrs. William H. Elsner
Morton Ely
Mr. & Mrs. Richard Ernst
Mr. & Mrs. Henry Evans

Dr. & Mrs. Seymour M. Farber
Mr. & Mrs. Andrew E. Feiner
Mr. Ronald L. Fenolio
Mrs. Elmo F. Ferrari
Mrs. William & Margaret Filante
Mr. & Mrs. Manfred Finkel
Edward S. Finkelstein
Mr. & Mrs. Wayne Fisher
Mrs. Allan A. Fleischer
Mrs. Meader Fletcher
R. B. Flint, Jr.
Charles H. Fogg
Dr. & Mrs. William W. Foote
Mr. & Mrs. William J. Foster
Richard Nevin Fraham
Mr. & Mrs. C. K. (Poe) Fratt
Gerald J. Frederick
Mr. & Mrs. Kirk Frederick
Rosana Freeman
Dr. & Mrs. Henry D. Friedman
Norman Friedman
Dean E. Friedrich
Allen B. Freitag, M.D.
Alfred Fromm

Mr. & Mrs. Ralph J. Gampell
Mr. & Mrs. Charles Gillespie
Mrs. Polly Gilmore
Mr. & Mrs. Dario Giovacchini
Mr. & Mrs. William W. Godward
Dr. & Mrs. Burton D. Goldstein
Dori Gould
Richard Gould
Mr. & Mrs. Greig A. Gowdy
Mrs. W. J. Gray
Mrs. James W. Griffith

Dr. & Mrs. Morris J. Groper
Lloyd Grotheer
Mr. & Mrs. R. E. Guggenhome
Dr. & Mrs. Joseph Gutstadt
C. K. Guttas
Frank G. Guzman

Mrs. Ansel Hall
Dr. H. R. Halvorsen
Dr. & Mrs. Alvin Hambly
Mrs. John M. Hamren
Dr. S. M. Hanfling
Patricia Hanson
Robert M. Harlick
William N. Harness, M.D.
Marilyn H. Harper, M.D.
Donna E. Harris
James A. Harris
M. Robert Harris, M.D.
Mr. & Mrs. Thomas A. H. Hartwell
Mr. & Mrs. Bruce H. Hasenkamp
Mr. & Mrs. Ernest E. Haskin
Mr. & Mrs. Mian Haven
Mrs. Marshall Haywood, Jr.
Mr. & Mrs. James C. Hazard
Lawrence R. Heckard
Mr. & Mrs. Archie Hefner
Mr. & Mrs. Richard E. Held
B. C. Henderson
Forrest LaRue Henderson
Donald W. Henry
Mr. & Mrs. John S. Hensill
Mr. & Mrs. Jack Hertel
Mr. & Mrs. Whalen K. Hickey
Mr. & Mrs. Donald E. Hietter
Mrs. Norman L. Hill
Dr. & Mrs. Robert L. Hill
Frances E. Hirsch
Mrs. Edward Hohfeld
Muriel A. Hopkins
Dr. & Mrs. Eugene S. Hopp
L. M. Hotchkiss
Mr. & Mrs. Owen Hotle
Howard, Prim, Rice, Nemerovski,
Canady & Pollak
Mr. & Mrs. John P. Howland
Marcia & Robert Hubbell
Dr. & Mrs. Wolfgang Hubler
Mr. & Mrs. Edwin E. Huddleson, Jr.
Hendrik Hulshof
Humberger, Noe & Boothby
R. L. Humphreys
Dr. & Mrs. T. Wesley Hunter
Meredith R. Hyatt, Jr.

Angelo M. Ignarro
Dr. Paul J. Isaksson

Mr. & Mrs. William P. Jaeger, Jr.
Mrs. Owen Jameson
Richard Janopaul
S. Perry Jenkins
Howard P. Johnson
Proctor Jones
Mrs. Lee Bunnin Jordan
Eleanor Jue
Robert L. Julian, M.D.

Joan Briery Kacere
Otto F. Kanitz
Mr. & Mrs. Richard L. Karrenbrock
Frank Kasper
Frances Lee Kaufman
Dr. & Mrs. Daniel O. Kayfetz
Mr. & Mrs. Charles W. Kenady
Mr. & Mrs. James H. Kindel, Jr.
Whitfield King
Mrs. E. B. Kipfer
Mrs. W. P. Kistler
KKHI-AM/FM
Mr. & Mrs. A. E. Knowles
Thomas & Kathryn Koehler
Mrs. Frederick O. Koenig
Mrs. C. Koretsky
Dr. & Mrs. Bernard M. Kramer
Dr. Robert W. Krause
Donald R. Kuhn
Mr. & Mrs. Leo J. Kusber, Jr.

Thomas M. Lacey
Nora Lapham
Mrs. Scott Lapham
Mr. & Mrs. Mitchell L. Lathrop
Dr. & Mrs. Paul E. Lavoie
Mr. & Mrs. Norman Layne
Dr. & Mrs. David A. Leahy
Dr. & Mrs. Chauncey D. Leake
Mrs. Bertrand LeBlanc
J. E. LeClair
Douglas B. Lee, Jr.
Jerome Lederman
Leon Lerman
Victor A. Levi
Mrs. Mary S. Levine
John C. Lewis
Dr. & Mrs. Douglas A. Liddicoat
Mr. & Mrs. George Liddle
A. Lawrence Lippman
Jack H. Lirio
Mr. & Mrs. Carl Livingston
Mrs. Joseph S. Lodato
Ellen Logue
W. Robert Lomax, Jr.
Mr. & Mrs. Raymond Longman
Ms. Betty Longshore
Miss Marian Loskamp
James P. Lovgren

Mr. & Mrs. Anatole Taras Lubovich
Prof. Francesco Enea Lucido &
Mrs. Caterine Enea Lucido
Mrs. Dorothy W. Lundblad
Dr. & Mrs. I. R. Lunt, Jr.
Harry W. Lutrin, M.D., Inc.
C. Keith Lyde
Gilbert C. Lyle.

Mr. & Mrs. Turner H. McBaine
William F. McCabe
Mrs. Paul W. McComish
Dr. & Mrs. K. R. McCormack
Mr. & Mrs. Robert H. McCrary
Mrs. Davis McEntire
Thomas McHugh
Mr. & Mrs. George V. McKeever, Jr.
Kay McLean
Mrs. E. Johnson McRae
Mr. & Mrs. James M. McSharry
Mrs. Rose Makower
Dinesh Maniar
Mr. & Mrs. Bruce Alan Mann
Dr. & Mrs. Arnold Manor
Mr. F. C. Manthey
Mrs. Eileen Marcher
Marine Chartering Co., Inc.
Mrs. Myrtle Markee
James H. M. Marshall
Joseph R. Martin
Mrs. Joseph Martin, Jr.
Scott Martin
Mr. & Mrs. Theodore A. Martin
Mr. & Mrs. George C. Martinez
Ivan Marts
Dr. & Mrs. M. Lewis Mason
Jessie B. Mastin
Barbara J. Mauseth
Mr. & Mrs. Elbridge Page Merrill
Mrs. Gregor C. Merrill
J. Lee Mershon
Dr. Vincent P. Messina
Ernest W. Meyer
Mr. & Mrs. Otto E. Meyer
Mr. & Mrs. Allan P. Miller
Mrs. Robert Watt Miller
Mr. & Mrs. Bruce T. Mitchell
K. M. Mogan, M.D.
Mrs. Osmond Molarsky
Miss Georgia M. Moody
Mr. & Mrs. Joseph G. Moore
Mr. & Mrs. Peter Morrison
Mrs. Walter Morrison
Mrs. A. P. Morse
Mr. & Mrs. Darrell Mueller
Paul & Roberta Mundie

Mr. & Mrs. Keshavan Nair
George S. Nance
Mrs. Anna Belle Neal
Donald Ernest Nelson
Kirtley Newberry
J. W. Newell
Mr. & Mrs. Thomas E. Nolan
Dr. & Mrs. Paul W. Nordquist
Rosalind Novick, M.D.
Forbes Norris

Mr. & Mrs. James L. O'Dea
Odyssey Records
Joseph P. O'Neill
Ernst C. Ophuls
Orrick, Herrington, Rowley & Sutcliffe
Mrs. Dale Leslie Oscarson

Mr. & Mrs. Peter W. Palmer
Judge & Mrs. George E. Paras
Peter & Isabel Paret
Edwin & Doris Parks
Lee Patterson
Patricia C. Pearson
Mrs. Gabriel C. Peluso
Alice R. Pemberton
Peter A. Pender
Dr. & Mrs. Roland K. Perkins
John D. Petuya
Theodore L. Phillips
George A. Platt
John S. Pledger
Dr. & Mrs. Ernst H. Plesset
Paul & Helen Pocher
Harry Pollard
Dariene Popovic
Dr. & Mrs. Kim W. Pratt
Dr. Betty Psaltis
Mr. & Mrs. Herbert C. Puffer

James G. Randall
Dr. Kenneth D. Rashid
Mr. & Mrs. Richard H. Rasmussen
Dr. & Mrs. George T. Raust, Jr.
Judith L. Reynolds
Benjamin T. Richards, M.D.
Reba Ritchey
Rosemarie Rochex
Alan Rockwell
Lyle Rohde, Jr.
Sylvia Rohde
Mrs. Mahlon H. Roles
Charles Rolle, M.D.
Dr. & Mrs. A. J. Rosenberg
Mr. & Mrs. Barr Rosenberg

Eric Rosenberg, M.D.
Rosemary & Antonio Rossmann
Dr. & Mrs. Harry Leo Roth
S. H. Rowley
Mr. & Mrs. Joseph L. Ruegg

Mrs. Seymour Sack
Leonel Saenz
Mrs. Richard F. Salmon
Hans Sauerheimer
Leon H. Schmidt, M.D.
Marie R. Schreiber
Mr. & Mrs. Royce Schulz
Murray A. Schutz
James H. Schwabacher, Jr.
Dr. & Mrs. Stanton G. Schwartz
Charles H. Schwerin
Martin Seamster
Grant A. Settlemier
Mr. & Mrs. H. Leland Shain
Mr. & Mrs. Marshall A. Shapiro
Dr. & Mrs. Glenn E. Sheline
Mrs. Robert Shepardson
Don N. Sheppard
W. P. Sherrill, Jr.
Judith Shouse
Mr. & Mrs. Lawrence L. Shrader
Dr. & Mrs. William J. Siegel
Paul C. Silva
Dr. & Mrs. Charles Silver
Daniel Silvia
Marjory C. Simmons
Karen Simons
L. P. Singer
Mrs. Eleanor F. Sloss
Mr. & Mrs. Frank H. Sloss
Mr. & Mrs. Richard L. Sloss
Mr. & Mrs. Bryant M. Smith
Chandler S. Smith, M.D.
W. R. & Larissa I. Smith
Richard Neil Snyder
Mrs. M. J. Sparks
Mrs. William K. Spence
Mr. & Mrs. Leonard M. Sperry, Jr.
Mrs. Victor Staadecker
Barbara F. Stamper
Mr. & Mrs. Robert Steiner
Mr. & Mrs. Harry C. Stern
Mr. & Mrs. Paul B. Stewart
Mr. & Mrs. Robert J. Stewart
Mr. & Mrs. Kneeland E. Stone
Mrs. Josephine Strett
Lorenzo Sturkey
Mrs. Robert E. Swain
Dr. & Mrs. Alan D. Swensen
Lawrence W. Swienciki

Dr. & Mrs. Lester Tarnopol
Donald S. Tayer
Mr. & Mrs. Dieter Tede
Dr. & Mrs. Charles Terris
Betty Jean Thomas
Harrison Thomson
Vladimir G. Tischenko
George Toldi
Mrs. Eleanor Kessing Tonjes
Miss Florence Tooby
Mr. & Mrs. John C. Tracey
Miss Patricia A. Trogden
Mr. & Mrs. LeRoy Tymes

Kathleen B. Unger, M.D.
Mr. & Mrs. M. C. Ury

Mrs. Edmund Valencia
Editha Vincent

Mr. & Mrs. Murry J. Waldman
Mr. & Mrs. Barry M. Wally
Mr. & Mrs. Robert H. Walter
Mr. & Mrs. Edmond C. Ward
Philip J. Warman
Harwood Warriner
Jacob I. Waxman
Dr. Leslie A. Weight
Mr. & Mrs. Carter S. Wells
Western Media Representatives
Sigrid V. Westphal
Mr. & Mrs. Palmer Wheaton
Mrs. Clem Whitaker
Mr. & Mrs. F. J. Whitfield
Jola Williams
Mr. & Mrs. Webster Williams
Mr. & Mrs. William Harris Williams
Mr. & Mrs. George Osborne Wilson
Dr. & Mrs. Bert L. Wolfsohn
Miss Susie Wong
Susan Woodbury
Patricia Woodward
Mr. & Mrs. Edward M. Wright
Kent R. Wright
Robert Bruce Wright

Mr. & Mrs. Raymond C. Yarbrough
C. N. Yaroshoff
Mrs. Gatis Yates

Robert Zinn
Sam P. Zivkovich

BOX HOLDERS—Regular Subscription Series

A
Mr. & Mrs. Kurt Herbert Adler

B
Mr. & Mrs. Burlington Carlisle
Mr. & Mrs. A. Adrian Gruhn
Mrs. Jacob Gould Schurman, III

C
Mr. & Mrs. Richard P. Cooley
Mr. & Mrs. Milton Esberg, Jr.
Mr. & Mrs. Ernest O. McCormick
Mrs. Paul A. Miller

D
Mr. & Mrs. Robert Cahill
Mrs. Andre de Limur
Mr. & Mrs. Robert C. Harris
Mr. & Mrs. Thomas Carr Howe

E
Mrs. James S. Bodrero
Mr. & Mrs. Rudolph J. Drews
Mr. & Mrs. Harry Hastings
Mr. & Mrs. Jaquelin H. Hume

F
Mrs. Robert Watt Miller

G
Mr. Otto N. Miller
Mr. & Mrs. Edward W. Scripps
Mr. & Mrs. Brooks Walker
Mr. & Mrs. Brooks Walker, Jr.

H
Mayor & Mrs. Joseph L. Alioto
Mr. & Mrs. John Norton Breeden
Mrs. Felix McGinnis

J
Mr. & Mrs. John B. Cella, II
Mr. & Mrs. I. W. Hellman

Mrs. Nancy Hellman Parish
Mr. & Mrs. Richard C. Walker
Mrs. Kenneth Monteagle

K
Mr. Edgar F. Kaiser
Mr. & Mrs. Edmund Littlefield

L
Mrs. G. Grace Benoist
Mr. & Mrs. Henry Cartan
Mrs. Nion Tucker

M
Mr. & Mrs. Mortimer Fleishhacker

N
Mr. & Mrs. Walter M. Baird
Mr. & Mrs. R. Gwin Follis
Judge & Mrs. William H. Orrick, Jr.

O
Mr. & Mrs. Adolphus Andrews, Jr.
Mr. & Mrs. Gordon P. Getty
Mr. & Mrs. Roger D. Lapham, Jr.
Mr. & Mrs. George A. Pope, Jr.

P
Mr. & Mrs. Reuben W. Hills, III
Mrs. Carlos J. Maas
Mr. & Mrs. Robert Folger Miller
Mrs. Muriel McKeivitt Sonne

Q
Mrs. F. J. Hellman
Mr. Cyril Magnin
Mr. & Mrs. Robert A. Magowan
Mr. & Mrs. Walter Newman

R
Mr. & Mrs. A. H. Brawner
Mr. & Mrs. Richard C. Ham
Mr. & Mrs. John S. Logan

S
Mr. & Mrs. Walter A. Haas
Mr. & Mrs. Daniel E. Koshland
Mr. & Mrs. Robert Koshland
Mrs. Louis Sloss

T
Mrs. Griffith Henshaw
Mr. & Mrs. Joseph Knowland
Mr. & Mrs. Robert C. Leefeldt

U
Mr. & Mrs. Malcolm Cravens
Mrs. Charles L. Harney
Mrs. Paul L. Wattis

V
Mr. & Mrs. Prentis Cobb Hale
Mr. & Mrs. William H. Hamm, III
Mr. & Mrs. James Ludwig
Mr. & Mrs. John N. Rosekrans

W
Mr. & Mrs. Selah Chamberlain, Jr.
Mr. & Mrs. Richard K. Miller
Mr. & Mrs. Augustus Taylor, Jr.

X
Mr. & Mrs. Louis Petri
Mrs. Ebe Cella Turner

Y
Mr. & Mrs. Jay Holmes
Mr. & Mrs. William Wallace Mein
Dr. and Mrs. Richard Kunin

Z
Mr. & Mrs. George Dyer
Mr. & Mrs. Lennart G. Erickson
Mr. & Mrs. Clem Whitaker, Jr.

FUND DRIVE

The generosity of the major contributors to the 1973/74 Fund Drive, listed below, is sincerely appreciated. Space does not allow us to list the many hundreds of persons whose contributions were less than \$500.00. Without their assistance opera as we know it in San Francisco could not continue.

\$5,000 and Over—Business Patrons

Bank of America
Crown Zellerbach Foundation
Foremost-McKesson Foundation, Inc.
Pacific Gas & Electric Company
Retail Dry Goods Association of San Francisco
Standard Oil Company of California
Wells Fargo Bank

\$2,500 to \$4,999—Business Patrons

American Potato Company
Bechtel Corporation
Crocker National Bank
Fireman's Fund American Foundation
William Randolph Hearst Foundation
International Business Machines Corporation
Kaiser Services
Levi Strauss Foundation
Pacific Lighting Corporation
Pacific Telephone & Telegraph Company
Santa Fe Railway Foundation, Inc.
Syntex Corporation
Teledyne Charitable Trust Fund
Transamerica Corporation
Tribune Publishing Company

\$1,000-\$2,499—Business Benefactors

Arthur Andersen & Co.
Bank of California
Coldwell Banker & Co.
Del Monte Corporation
Di Giorgio Corporation
Fibreboard Foundation
Great Western Savings and Loan Association
Price Waterhouse & Co.
San Francisco Clearing House—
Six Other Member Banks
Shell Companies Foundation
United California Bank
United States Steel Corporation
Utah International, Inc.
Western Electric Fund

\$500 to \$999—Business Donors

The Adolph's Foundation
American Forest Products Corporation
Bethlehem Steel Corporation
Henry Evans, Printmaker
Marsh & McLennan, Inc.
Potlatch Forests, Inc.
United States Leasing International, Inc.

\$5,000 and Over—Sustaining Patrons

The Bothin Helping Fund
George McNear Bowles
Mr. & Mrs. Malcolm Cravens
Mr. & Mrs. Gordon P. Getty
Marie Luise Graham Charitable Foundation
Gamma Fisher Foundation
Mrs. William Gray
G. Lauder Greenway
Mr. & Mrs. William H. Hamm
The Holmes Foundation
The William G. Irwin Charity Foundation
Mrs. Em Eccles Jones
Mr. & Mrs. Proctor Patterson Jones
Mr. & Mrs. Edgar F. Kaiser
Mr. & Mrs. Daniel E. Koshland
Mrs. Rudolph A. Light
Cyril Magnin
Mrs. Robert Watt Miller
Robert M. Moore
The David & Lucile Packard Foundation
Mr. & Mrs. Spelman Prentice
James D. Robertson
The L.J. & Mary C. Skaggs Foundation
Frank Tack
Whitney Warren
Mrs. Paul Wattis
Miss Cynthia Wood

\$2,500-\$4,999—Patrons

Mrs. E. E. Brownell
Mrs. Edith E. Bundy
Mrs. Kay Carpenter
Mr. & Mrs. Henry Cartan
Mrs. Ralph Davies
Mr. & Mrs. Dewey Donnell
Sidney Ehrman
Mr. & Mrs. W. H. Fisher
Mrs L. W. Harris
Mrs. Marco F. Hellman
Mr. & Mrs. Richard K. Miller
Mr. & Mrs. William H. Orrick, Jr.
Arthur Rock
Lurline B. Roth Charity Foundation
Mr. & Mrs. Edward Wyllis Scripps
Mrs. Dean Witter
Mrs. J. D. Zellerbach

\$1,000-\$2,499—Benefactors

Mr. & Mrs. Adolphus Andrews
Mr. & Mrs. K. K. Bechtel
Mrs. Geraldine Grace Benoist
Mrs. Walter H. Bentley
Mr. & Mrs. Joseph Blumenfeld
Mr & Mrs. John Norton Breeden
Mr. & Mrs. Robert L. Bridges
Mr. & Mrs. Carleton F. Bryan
Mr. & Mrs. John M. Bryan
Mrs. Starr Bruce
Mr. & Mrs. Harry Camp
Mr. & Mrs. John B. Cella, II
Mrs. Sallie Colman
Mrs. D. Steven Coney
Mr. & Mrs. Ransom M. Cook
Mr. & Mrs. O. E. Cooper
Mr. & Mrs. Reid W. Dennis
Mr. & Mrs. Rudolph W. Driscoll
Mr. & Mrs. Lennart G. Erickson
Dean E. Eggertsen
Mr. & Mrs. Charles D. Field
Mr. & Mrs. Mortimer Fleishhacker, Jr.
Mr. & Mrs. R. Gwin Follis
Mr. & Mrs. Alfred Fromm
Dr. Jean Haber Green
Mr. & Mrs. A. Adrian Gruhn
Mr. & Mrs. Walter A. Haas
Mr. & Mrs. Newton J. Hale
Mr. & Mrs. Prentiss Cobb Hale
Mrs. Charles Leonard Harney
Mr. & Mrs. Robert C. Harris
Mr. & Mrs. William K. Holt
Mr. & Mrs. Leonard G. Homann
Mr. & Mrs. Jack H. How
Patricia M. Howe
Mr. & Mrs. Thomas Carr Howe
Fred G. Hudson, M.D.
Joseph J. Hughes
Mr. & Mrs. George F. Jewett, Jr.
Mr. & Mrs. Walter S. Johnson
Mr. & Mrs. John R. Kiely
Mr. & Mrs. Gorham B. Knowles
Mr. & Mrs. Frederick O. Koenig
Mrs. Jesse Koshland
Leroy F. Krusi
Mrs. Charles B. Kuhn
Mr. & Mrs. Roger D. Lapham, Jr.
Mary H. Layman, M.D.
Mr. & Mrs. Edmund W. Littlefield
Mr. & Mrs. John S. Logan
Mr. & Mrs. Robert A. Magowan
Mr. & Mrs. Victor L. Marcus
Mr. & Mrs. William Wallace Mein
The Atholl McBean Foundation
Mr. & Mrs. Ernest O. McCormick
Mrs. Gregor C. Merrill
Mr. & Mrs. John R. Metcalf
Mrs. Wilson Meyer
Otto N. Miller
Paul A. Miller
Mrs. Charles A. Munn
Mr. & Mrs. Peter W. Palmer
Mr. & Mrs. Louis A. Petri
Mr. & Mrs. George A. Pope, Jr.
Mrs. Stanley Powell, Sr.
Mrs. Madeleine H. Russell
Mrs. Robert H. Scanlon
Mr. & Mrs. F. Karl Schoenborn
Mrs. Hannes Schroll
James H. Schwabacher, Jr.
Mr. & Mrs. Walter Shorenstein

Mr. & Mrs. Robert Stanton
Mr. & Mrs. Alan L. Stein
Mr. & Mrs. Ellis M. Stephens
Mrs. Nion R. Tucker
Mr. & Mrs. Daniel G. Volkman, Jr.
T.B. Walker Foundation, Inc.
Mr. & Mrs. Brooks Walker, Jr.
Mrs. Willis Walker
Mrs. Craig Wallace
Mr. & Mrs. Edmond C. Ward
C. A. Webster Foundation, Inc.
Mrs. Lyndon C. Whitaker
Brayton Wilbur Foundation
Mr. & Mrs. Harold L. Zellerbach

\$500-\$999—Donors

Dr. & Mrs. Robert Baer
Mr. & Mrs. Alfred X. Baxter
Mrs. Charles Blyth
Mr. & Mrs. John L. Bradley
Mr. & Mrs. A. H. Brawner
Dr. John P. Briske
Mr. & Mrs. Robert W. Cahill
California Arts Society
Mrs. William Cameron
Mr. & Mrs. Burlington M. Carlisle
Mr. & Mrs. Selah Chamberlain, Jr.
A. W. Clausen
Miss Marion P. Crocker
Mr. & Mrs. Robert Di Giorgio
Dr. Ralph I. Dorfman
Mrs. Frank Douglas
Mrs. James Durkin
Mr. & Mrs. Milton H. Esberg, Jr.
Mr. & Mrs. Andrew E. Feiner
The Gamble Foundation
The Richard and Rhoda Goldman Fund
Mr. & Mrs. Richard E. Guggenheimer
David W. Hall
Mr. & Mrs. Richard C. Ham
Mrs. Harry Hastings
Mr. & Mrs. Alfred Heller
Mrs. Griffith Henshaw
Harold Hirsh Foundation
Mrs. F. J. Hellman
Sam Husbands, Jr.
Dora D. Ide
Col. & Mrs. Robert V. Kane
Mrs. Bruce Kelham
Mrs. E. R. Kirkham
Mr. & Mrs. Theodore A. Kolb
Miss Elsa R. Korbel
Lakeside Foundation
Mr. & Mrs. Vernon N. Lambertson
Mrs. Roger D. Lapham
Mr. & Mrs. Bert W. Levit
Edmund Wattis Littlefield Foundation
Sharon Loomis Trust Fund
Mr. & Mrs. Richard B. Madden
Mrs. Felix McGinnis
Mr. & Mrs. Merl McHenry
J. R. McMicking
Mr. & Mrs. James K. McWilliams
Mr. & Mrs. Edgar N. Meakin
Mr. & Mrs. Otto E. Meyer
Mr. & Mrs. Graham B. Moody, Jr.
Mrs. Howard Naffziger
E.M. Nagel
Mrs. Diantha M. Nielsen
Mr. & Mrs. Fred Pavlov
Mrs. Thomas M. Price
Dr. & Mrs. Alan J. Rosenberg
Mr. & Mrs. Robert H. Samson
Mrs. Raymond H. Schubert
Mr. & Mrs. Roy L. Shurtleff
Mr. & Mrs. Andrew W. Simpson, III
Mr. & Mrs. John L. Simpson
Mrs. Eleanor F. Sloss
Mrs. Louis Sloss
Mrs. T. A. Soong
The Louise A. & Walter H. Sullivan
Foundation
Mr. & Mrs. Augustus Taylor, Jr.
Mr. & Mrs. Alfred T. Tomlinson
Mrs. Ebe Cella Turner
Mr. & Mrs. Brooks Walker
Ann Waterman
Mr. & Mrs. Palmer Wheaton
Mr. & Mrs. Clem Whitaker, Jr.
Mr. & Mrs. Alfred S. Wilsey
J. Perry Yates

WHO'S WHO



KURT HERBERT ADLER, General Director of San Francisco Opera since 1953, returns to the podium to conduct *Madama Butterfly*. Born and educated in Vienna, Mr. Adler became conductor for the Max Reinhardt theaters there

at age twenty, and assisted Arturo Toscanini at the Salzburg Festival for *Die Meistersinger*. In 1938 he came to the United States, having conducted at the Vienna Volksoper and throughout Germany, Italy, and Czechoslovakia. After five years at the Chicago Opera, he joined the San Francisco Opera staff. In his early years with the company, Maestro Adler conducted regularly; he led such memorable productions as *Aida* with Renata Tebaldi and Mario Del Monaco in 1950, *Madama Butterfly* with Licia Albanese following the death of Gaetano Merola in 1953, and again in 1960 with Leontyne Price, *The Marriage of Figaro* in 1958 and *Così fan tutte* in 1960, both with Elisabeth Schwarzkopf, and, after an absence of eleven seasons, *La Traviata* in 1973. Maestro Adler has been a frequent guest conductor for the NBC Standard Hour Symphony broadcasts and with the Los Angeles Philharmonic Orchestra at the Hollywood Bowl. He also led the first performance of *Così fan tutte* ever given at the Teatro San Carlo of Naples in 1958. In the summer of 1973, Maestro Adler conducted a special public concert in memory of Maestro Merola, featuring Licia Albanese and Luciano Pavarotti. He was given the City of San Francisco's highest honor last year when Mayor Joseph Alioto presented him with the St. Francis of Assisi Award in recognition of his work with the Opera.



JACQUELYN BENSON has sung with the American Opera Centre at the Juilliard School of Music in *Fidelio* with Leonard Bernstein. A former member of the Metropolitan Opera Studio and one-time apprentice with the Santa Fe Opera, she has

received grants from the Martha Baird Rockefeller Fund and the Atlanta Fine Arts Foundation to help her pursue a musical career. The soprano, who appeared with the Houston Grand Opera as Juliette in *Romeo et Juliette*, recently sang the title role of Violetta in *La Traviata* for Western Opera Theater. She is heard during the 1974 season as a flower maiden in *Parsifal*, following her debut season last year in *Tannhäuser*, *Elektra*, *Peter Grimes*, *Don Carlo* and the student matinee performance of *La Bohème*, in which she had the role of Musetta.



PHILIP BOOTH, who comes from Washington, D.C., returns to San Francisco Opera to appear in several roles during the 1974 season. After four appearances in the 1973 season (*Tannhäuser*, *Boris Godunov*, *Elektra* and *Peter Grimes*) Booth

sang Ariadeno in Spring Opera Theater's *L'Ormino* earlier this year and appeared in the Houston Grand Opera performance of *Abduction from the Seraglio* in May. The bass has performed principal roles in the Benjamin Britten trilogy of church parables, sung the Mozart *Requiem* with the Cincinnati Symphony under Thomas Schippers, Fasolt in San Diego Opera's production of *Das Rheingold*, and appeared for two seasons with Western Opera Theater.



GARY BURGESS is a graduate of Indiana University and of the Opera Department of the Curtis Institute of Music in Philadelphia, where he studied with Max Rudolf and Dino Yannopoulos. Although still very young, Bur-

gess has had wide experience in opera and on the concert stage. Orchestras with which he has appeared include the Buffalo Philharmonic, St. Catherine's (Canada) Symphony, Toronto Symphony, and others. Burgess is performing for the second time with San Francisco Opera. Other operatic organizations with which he has sung include the Metropolitan Opera Studio, The Metropolitan Opera at the Forum, Kentucky Opera Association, Philadelphia Lyric Opera, and Central City Opera in Colorado. He made his European debut with the Greek National Opera earlier this season, singing Bacchus in *Ariadne auf Naxos*, and he returns there in the spring of 1975 to sing Tom Rakewell in *The Rake's Progress*.



RENATO CAPECCHI, who returns to San Francisco to sing Geronte in *Manon Lescaut*, is well-known for his versatility. His repertoire encompasses over 260 roles, and he has sung in the premieres of fifteen contemporary operas. Capecchi ascribes the enormous size and range of his repertoire to "starting young and being obliging." He often appears on the major operatic stages of Italy, and recently appeared in Covent Garden in a new production of *La Forza del Destino*. His San Francisco credits include Dr.

Bartolo in *Il Barbiere di Siviglia* (1968), Melitone in *La Forza del Destino* (1969), Dandini in *La Cenerentola* (1969), the Sacristan in *Tosca* (1970) and Don Alfonso in *Così fan tutte* (1970). He had his broadcast debut in Turin, July, 1948, as Iago in *Otello*, and his Metropolitan Opera debut in 1951. He appears in the major European festivals, such as Salzburg, Edinburgh, Holland, Stockholm, Venice and Paris, and he has recorded several full-length operas and opera excerpts for recording companies such as Phillips, Decca, D.G.G., and Columbia.



JOSE CARRERAS, a Catalan tenor, who made a resounding success last season in his San Francisco debut as Rodolfo in *La Bohème*, returns to the 1974 San Francisco Opera season as Pinkerton in the first series of Puccini's *Ma-*

dama Butterfly. Making his operatic debut as Ismaele in *Nabucco* with the company of his home town, Barcelona, he was immediately recognized as a major talent by his famous compatriot, Montserrat Caballe, and today they are frequently seen together as singing partners. Carreras went on to appear in many of the major European opera houses before making his American debut with the New York City Opera as Pinkerton in 1972. Since his last San Francisco engagement, Mr. Carreras has performed Cavaradossi in Munich and appeared at Covent Garden in *La Traviata*. This summer he recorded Massenet's *Thais* for RCA with Anna Moffo, Gabriel Bacquier and Justino Diaz. During the 1974-75 season, he will make his Metropolitan Opera debut.



LAWRENCE COOPER won the Florence Bruce Award at the San Francisco Opera Auditions of 1971, participated in the Merola Opera Program that year, and in 1972 made his Spring Opera Theater debut in *The Rise and Fall of the*

City of Mahagony and his San Francisco Opera debut in *Tosca* and *The Visit of the Old Lady*. For the past three seasons with Western Opera Theater, Mr. Cooper has sung major roles in the touring Company's productions of *La Cenerentola*, *La Traviata*, and *What Price Confidence*. In 1974 he had the title role in the Western Opera Theater production of *The Barber of Seville*. The recipient of a \$10,000 grant from the National Opera Institute, Cooper performed last year with the Augusta Opera and the Reno Opera. He appeared with the San Francisco Symphony during the 1972-73 sea-

son as baritone soloist in Mahler's Eighth Symphony, and returned the next year as a soloist in Bach's *Magnificat*. In 1975 he is scheduled to sing in Columbia Artists' Bel Canto Trio tours.



JAMES COURTNEY makes his San Francisco Opera debut this season after participating in the 1974 Merola Opera Program. The young bass comes from San Jose, has a degree in Music from San Jose State and a Master of

Music Degree from Eastman School of Music, where he is currently working on a doctorate. Courtney has made appearances with the Eastman School Opera Theater, Opera Under the Stars (Rochester, N.Y.) and the Rochester Philharmonic. He appeared at Stern Grove this summer as Don Basilio in the Merola Opera Program's *Il Barbiere di Siviglia* and as Sarastro in *The Magic Flute* at Paul Masson Mountain Winery.



SHARON DANIELS, a San Francisco-based soprano, was the winner of the William Kent Jr. Memorial Award in the finals of the 1973 San Francisco Opera Auditions. As a participant in the Merola Opera Program of that

year, she appeared in concert with Kurt Herbert Adler and the Stern Grove Festival Orchestra and performed the role of the Countess in *Le Comte Ory* at the Paul Masson Mountain Winery. She sang in two Western Opera Theater productions that year: *The Threepenny Opera*, staged in the streets of San Francisco, and *Hansel and Gretel*. In 1974 she performed frequently with Brown Bag Opera, both in Veterans Auditorium and in city parks and plazas. The young soprano has considerable experience in concert-oratorio, having sung at the Richmond Symphony, the Oakland Symphony, and the San Francisco Bach Choir, among others. She has also appeared with Young Audiences in various public schools throughout the Bay Area.



JANICE FELTY began her San Francisco Opera affiliation as a member of the chorus. A participant in the 1973 Merola Opera Program, she appeared with the Stern Grove Festival Orchestra and performed the role of

Isolier in Rossini's *Le Comte Ory* in the Merola Opera Program's production at the Paul Masson Winery. San Francisco audiences will remember her portrayals of Hansel in Western Opera Theater's production of *Hansel and Gretel* last December, and Nerillo in Spring Opera Theater's *L'Ormino*. A 1974 Metropolitan Regional Auditions winner, she has also been the recipient of the Kurt Herbert Adler and Florence Bruce Awards. The mezzo recently appeared as Suzuki in a Tucson Opera Company production of *Madama Butterfly*, as well as with Brown Bag Opera during the

spring. As a participant in the 1974 Merola Opera Program she sang Rosina in *The Barber of Seville* at Sigmund Stern Grove, and was the winner of the coveted James H. Schwabacher Memorial Award at the 1974 San Francisco Opera Auditions Finals.



JUDITH FORST, a 1968 national semifinalist in the Metropolitan Opera Auditions, so impressed Rudolf Bing that he immediately signed her to a full-time Metropolitan contract. Since then, the mezzo's career has blossomed

to include more than fifty roles in five languages ranging from oratorio to trouser and standard mezzo roles, including Siebel in *Faust*, Cherubino in *Le Nozze di Figaro*, Pauline in *The Queen of Spades*, and Olga in *Eugene Onegin*. Making her San Francisco debut this year, Miss Forst will be seen as Suzuki in *Madama Butterfly* and as one of Klingsor's Flower Maidens in *Parsifal*. In addition to being a Metropolitan Opera Auditions semifinalist, Miss Forst was the winner of the San Francisco Opera Auditions in the Eastern Region in 1967 and the Canadian Broadcasting Corporation's prestigious Cross-Canada Musical Competition for that year. The Canadian mezzo, who made her Sante Fe Opera debut in 1973, returned this year to sing Clori in *L'Egisto* and the Second Lady in *The Magic Flute*. Future engagements include *Madama Butterfly* with the Southern Alberta Opera Association, *L'Enfance du Christ* with the New York Philharmonic, and *The Merry Widow* in Edmonton.



JOSEPH FRANK was born in Philadelphia and received both his bachelor's and master's degrees from Indiana University, where he participated in the well known Indiana University Opera Theater, where he performed

such roles as Ferrando in *Così fan tutte*, Don Ottavio in *Don Giovanni* and in May, 1972, he created the role of Hyllus in the American premiere of *Heracles* by John Eaton. The young tenor has been a featured soloist with the Central City Opera Company, a member of the Curtis Institute of Music, and made his New York debut last year in *Three Church Parables* ("Curlew River," "The Burning Fiery Furnace," "The Prodigal Son") by Benjamin Britten, under the direction of Nathaniel Merrill for the Concert Artists Guild.



EDNA GARABEDIAN made her New York debut with the New York City Opera as Santuzza in *Cavalleria Rusticana* in 1964. Thereafter she appeared frequently with that company for two years as well as with the Kansas City Lyric Opera, the Baltimore Civic Opera, and the Washington Opera Society. Miss Garabedian has performed

frequently as a recitalist with the Washington National Symphony, the Rochester Philharmonic and Choral Society, the St. Louis Symphony, and several other orchestras. She sang Maddalena in Spring Opera Theater's 1971 production of *Rigoletto* and was re-engaged for the 1971 fall season as Olga in *Eugene Onegin* and Annina in *Der Rosenkavalier*. In 1972 she appeared as The Nurse and The Hostess in *Boris Godunov* for the opera companies of Houston and San Diego. Most recently, Miss Garabedian has been on a special educational tour project in South America, where she has been teaching and performing. The mezzo returns to San Francisco to appear as The Page in Strauss' *Salome*.



REYNALD GIOVANNETTI, returning to San Francisco after an absence of one season to conduct *Manon Lescaut*, has in the last few years developed a remarkable career on both sides of the Atlantic.

He studied mathematical sciences and at the same time attended the Paris Conservatory, graduating from both and winning a large number of prizes. Following a string of appearances with the most important French orchestras, he started devoting a lot of time to opera as well, resulting in appointments as musical director of the Mulhouse and Marseilles Operas. In 1969 and 1970, he conducted two concert performances for the American Opera Society at Carnegie Hall, making his American opera debut conducting *Le Nozze di Figaro* later that year for San Francisco Opera. He conducted Jean Pierre Ponnelle's production of *La Clemenza di Tito* at the 1971 Munich Festspiele, and during the 1970-71 season appeared on the podium of the Opera de Paris for *Don Carlo* and *Rigoletto*. In 1973 he conducted *Pelleas and Melisande* for the Munich Festspiele, a production which was so successful it was repeated this year.



GHITA HAGER, one of the few women stage directors in opera, will direct two 1974 San Francisco Opera productions: Wagner's *Parsifal* and Puccini's *Madama Butterfly*. Born in Estonia and now a German citizen, Miss Hager has been associated with San Francisco Opera for

twenty years. Originally engaged as a choreographer, she later staged the 1968 production of *The Barber of Seville* (the first woman to direct a San Francisco Opera production), *Ariadne auf Naxos*, *Carmina Burana*, *The Marriage of Figaro* and in the 1973 season, *La Bohème*. In 1970 she co-directed the production of *Falstaff* with Sir Geraint Evans. With San Francisco Opera's affiliate companies Miss Hager also has many productions to her credit. Besides being resident stage director for Western Opera Theater from 1967 to 1972 Miss Hager has also staged several works for Spring Opera. Other recent directing assignments include *The Abduction from the Seraglio* in Sacramento, the Vancouver Opera production of *The Marriage of Figaro* and the 1972 world premiere of Alva Henderson's *Medea* in San Diego.



WILLIAM HARNESS, a winner of the San Francisco Opera Auditions finals in 1972, sang in churches in the Seattle area since the age of three. Only in the past four years has he seriously pursued a career in opera. He engaged in performances with the University of Washington Opera Workshop and with the Seattle Opera. Harness has performed in numerous oratorios and cantatas with the Allied Arts Chorus and Orchestra. Following his placement in the San Francisco Opera Auditions, he participated in the Merola Opera Program and sang Rodolfo in *La Bohème* at Stern Grove, where he also performed in a concert conducted by Maestro Adler. A National Opera Institute grant recipient, and a Metropolitan Opera Regional Auditions district winner, he was recently honored as well as the first recipient of the Caruso Centennial Award, a presentation which honors the birth of Enrico Caruso. This fall he will be heard in roles in five operas with San Francisco Opera.



COLIN HARVEY has been with San Francisco Opera for thirty-six years. A native of Lancashire, England, baritone Harvey was auditioned for and accepted into the Opera chorus in 1937 by Gaetano Merola, founder and first general director of San Francisco Opera. In 1939 he appeared as Yamadori in *Madama Butterfly* with Jarmila Novotna and Michael Bartlett, also making their San Francisco Opera debuts that year. Then, a stint on Broadway, where he sang in *The Student Prince* and *Blossom Time*. In 1945, Harvey appeared with the New York Opera in *The Merry Widow* with Martha Eggerth and Jan Kiepura. The Cleveland performances of that production were conducted by Maestro Adler, who met Harvey and invited him to return to San Francisco. During the past nineteen seasons, he has sung each year in the Opera chorus and has had many roles. Among his favorites are the Notary (*Der Rosenkavalier*), and the Customhouse Guard (*La Bohème*). In addition he has been for three decades a much-loved member of the Opera staff, serving as chorus librarian.



TERRENCE HAWKINS, new to the San Francisco Opera stage, has performed with Toledo Civic Opera Company, Dayton Civic Opera Company, Philadelphia Lyric Opera, New Orleans Opera Association, Central City Opera, Metropolitan Opera Studio, and the New York Philharmonic and American Symphony Orchestras. The Ohio-born bass received his B.A. from Miami University of Ohio in 1962, and has studied voice and opera privately with Anton Guadagno, John Ryan and Robert Lawrence. He has made numerous concert appearances in oratorio performances in the New York area, performing such works as the Verdi *Requiem*, Handel's *Messiah*, and Bach's *Magnificat*, appearing as well on the Bell Telephone Hour, the Johnny Carson and Ed Sullivan shows,

and on WNYC's "Opera Stars of Tomorrow."



HANS HOPF began his career as a lyric tenor with Mozart, and at age 21 sang his first Pinkerton in *Madama Butterfly*. He built up an extensive repertory, singing Verdi, Puccini and Wagner. His first major engagement was as a lyric tenor at the Dresden and Berlin Operas, where he sang important Verdi and Puccini roles. In 1948 he was engaged at the Bavarian State Opera and was soon awarded the title of "Bavarian Kammer-sänger," and began to develop his concentration in the Wagnerian roles. Hopf has appeared at La Scala, Covent Garden, Moscow, and Buenos Aires, and performed Radames in *Aida* for the re-opening of the Vienna State Opera, and is a familiar face at the Bayreuth Festival. His recording credits include *Tannhäuser*, *Die Frau Ohne Schatten*, *Die Meistersinger*, *Der Freischütz*, *Tiefland*, *Luisa Miller*, among many others. Hopf will make his San Francisco debut as Herod in *Salome*.



GWENDOLYN JONES originally wanted to be a veterinarian. A television broadcast of *Dialogues of the Carmelites* changed her mind, and since deciding to become a singer, the young mezzo has won every important contest she entered. A finalist in the 1970 San Francisco Opera Auditions, she received the Merola Opera Program's Gropper Memorial Award, and was a winner in the Philadelphia Lyric Opera 1971 Final Auditions. Miss Jones' recent concert appearances include the role of a Rhinemaiden in Act III of *Die Götterdämmerung* with Sir Georg Solti and the Chicago Symphony. Last fall marked Miss Jones' third successive season with San Francisco Opera, when she appeared in *Rigoletto*, *Boris Godunov* and *Elektra*. Her Spring Opera Theater debut took place in 1971 in Mozart's *La Clemenza di Tito* and she earned outstanding reviews in her subsequent portrayals of Euridice in *Orfeo* and Miranda in *L'Or-mindo*.



NIKOLAUS LEHNHOFF, who will direct Richard Strauss' *Salome* in the 1974 San Francisco Opera season, was born in Germany and has made opera direction a specialty since his studies at the University of Munich. He received his doctoral degree from the University of Vienna in 1962 and served as a production assistant from 1962 to 1966 for Wieland Wagner at the Bayreuth Festival. He was offered a contract as stage director with the Metropolitan Opera in New York, where he stayed until 1971. The following year he directed (with Karl Böhm) the new production of *Die Frau ohne Schatten* at the Paris Opera. Collaborating with Böhm again in 1973, he did *Tristan und Isolde* at the Orange Festival. In June 1974 he direct-

ed a new version of *Fidelio* at the Bremen Opera with a new text by the well-known German poet Hans Majnus and kinetic sets by Gunter Vecker. He then opened the Aix-en-Provence Festival with a production of *Luisa Miller*. His future plans include a return to Bremen for a new *Pelleas and Melisande* and a *Frau ohne Schatten* in Stockholm, which will be the first time that opera will be performed in that city.



RICHARD MAGARY, a native Californian, received his basic musical training at San Jose State College. After graduation, he went to New York City where he received his master's degree in music from Columbia University. His professional career began with solo engagements with the Winged Victory Chorus and continued on tour with the New York Festival of Opera, with which he sang more than 50 performances of Italian and French opera in many cities throughout the United States and Canada. Mr. Magary moved to Europe where he gained operatic and concert experience in Germany for five years. His diverse repertoire extends from the "basso profundo" role of Sarastro in *Die Zauberflöte* to the "basso cantante" roles such as King Philip in *Don Carlos* and the Padre in *La Forza del Destino*. He also makes frequent concert appearances, including a recent engagement as soloist with the San Jose Symphony.



RAYMOND MANTON, Baron Puck in Spring Opera Theater's *The Grand Duchess of Gerolstein* this year, returns to the San Francisco Opera stage as the Lamplighter in *Manon Lescaut*, the third Jew in *Salome*, and the Shepherd in *Tristan und Isolde*, adding to the growing list of character roles he has performed here since his debut in 1955. Last fall he was heard in *Boris Godunov* as the Simpleton, and other recent San Francisco Opera engagements include *Le Nozze di Figaro* and *The Visit of the Old Lady*. A native New Yorker who has long been a San Francisco resident, he is often heard in recitals and oratorio performances throughout the West. Earlier this year he appeared in the Portland Opera production of *Ariadne auf Naxos*.



SHIGEMI MATSUMOTO, the young soprano who has charmed San Francisco audiences since winning the 1968 San Francisco Opera Auditions, is seen this season in *Parsifal* and *La Cenerentola*. Miss Matsumoto recreated her portrayal of Norina in Spring Opera Theater's *Don Pasquale* earlier this year. Other roles with Spring Opera Theater include Barbarina (*The Marriage of Figaro*) and Rosina (*The Barber of Seville*). She was heard in the 1973 San Francisco Opera season as Xenia in *Boris Godunov* and as Mimi in the student matinee performances of *La Bohème*, and was featured as the Burgundian Lady in the 1971 production of

Carmina Burana. During the 1973-74 season, the soprano has given recitals in San Antonio, Houston and Kansas City. She plans an appearance in Tucson Opera's upcoming *La Bohème* directed by Richard Pearlman, and will be seen as Gilda in Toledo-Dayton Opera's new *Rigoletto*.



GIORGIO MERIGHI will make his San Francisco Opera debut as Chevalier des Grieux in Puccini's *Manon Lescaut*, which opens the 1974 fall season. The tenor's repertoire encompasses more than two dozen roles which

he has portrayed in all the major operatic centers of Europe. Merighi's versatility has been proven by his portrayals of characters from a wide variety of operas from all periods, ranging from *Cardillac* (Hindemith) and *Kovantschina* (Mussorgsky) to characters from older works such as Boito's *Mefistofele* and Meyerbeer's *Roberto Il Diavolo* to the more traditional Verdi and Puccini heroes. In 1971, he sang Luigi in *Il Tabarro* for Dallas Civic Opera, and King Gustavus in *Un Ballo in Maschera* in Geneva and Covent Garden. In 1972, he returned to Dallas to sing Fernando in *La Favorita*, appearing the same year at Chicago Lyric Opera as Rodolfo in *La Bohème* and Alfredo in *La Traviata*. He will return to Chicago after his San Francisco engagement with *Madama Butterfly*. During 1974, he has sung at Bari in *Tosca*, in *Andrea Chenier*, at Covent Garden and in *Tosca* and *La Gioconda* in Berlin.



JOHN MILLER was a finalist in the 1971 San Francisco Opera Auditions, and as a member of the 1971 Merola Opera Program was heard in *The Beggar's Opera* and the Sigmund Stern Grove production of *Don Giovanni*. His four-

year association with Spring Opera Theater included the role of Osmano in last season's highly acclaimed *L'Ormino*. Mr. Miller's concert career has included performances of Mahler's Eighth Symphony with the Oakland Symphony and Bach's *St. Matthew Passion* with the San Francisco Symphony. Formerly bass soloist at Grace Episcopal Cathedral, Mr. Miller is now heard regularly with noted composer-conductor Dale Wood at the Episcopal Church of St. Mary the Virgin in San Francisco. He also lends his voice to a series of concerts each year in public schools throughout the Bay Area with Young Audiences, Inc. He recently sang the title role in the 1974 Stanford Opera Workshop production of *Don Giovanni*.



KURT MOLL, born in Cologne, Germany, is one of Europe's leading opera singers. A bass with the Hamburg State Opera, he also appears frequently with the State Opera in Berlin. He has performed in Switzerland, France,

Holland, Belgium, Sweden, Italy, and Moscow. After completing his studies at the Hochschule für Musik in Cologne, Mr. Moll

began his operatic career in Aachen, spending a year in Mainz and five years as first bass in Wuppertal before assuming his present position in Hamburg. In 1968 and 1969 he appeared at Bayreuth and in 1970, '71 and '72 he was a guest at the Mozart Festival in Salzburg. His current and future engagements include Koenig Marke at Bayreuth (with Carlo Kleiber) and at La Scala (with Abbado), thirty-nine performances at the Paris Opera in 1975-76, and Mahler's Eighth Symphony under the baton of Sir Georg Solti (also in Paris). The bass makes his American opera debut with San Francisco Opera as King Marke in *Tristan und Isolde* and Gurnemanz in *Parsifal*.



WILLIAM NEILL returns to the San Francisco Opera stage for appearances in *Salome* and *Tristan und Isolde*. Remembered by San Francisco audiences for his portrayal of Lennie in Spring Opera Theater's 1974 production of *Of*

Mice and Men, a role he has performed with the St. Paul Opera and Houston Grand Opera, he was also heard last fall in his San Francisco debut as Walther in *Tannhäuser* and as Bob Boles in *Peter Grimes*. As a member of the Merola Opera Program in 1967, Neill won the Gropper Memorial Award. After completing his bachelor and master of music degrees at the University of Texas at Austin, he was engaged for the 1968-70 seasons in Essen and Hagen, Germany. He returned to the Bay Area as Henri Faust in the 1971 Spring Opera Theater production of Gessner-Balk's *Faust Counter Faust*. Since then he has performed Tamino in *The Magic Flute* with the Portland Opera Association, Jim Mahoney in *Mahagonny* with the Opera Society of Washington, D.C., and Trimalchio in the world premiere of *Satyricon* by Bruno Maderna with the Netherlands Opera.



SIEGMUND NIMSGERN, a German baritone who makes his San Francisco Opera debut this fall as Jokanaan in *Salome*, is presently a permanent guest artist of the Deutsche Oper am Rhein in Dusseldorf. He has sung at La

Scala, the Rome Opera, the Vienna State Opera, the Paris Opera, and Covent Garden, and at the festivals of Salzburg, Munich, Flanders, Athens, Barcelona, Holland and Israel, as well as all the German Bach festivals. New York first heard him as bass in the *Passion of Saint Matthew* and *Saint John* and in the B Minor Mass with the Bach Collegium of Stuttgart. His North American Opera debut was with the Quebec Opera in 1972, as Jokanaan, in *Salome*. He was immediately re-engaged to open the 1973 season as Iago to Jon Vickers' *Otello*, and for Kurvenal in *Tristan und Isolde* in the spring of 1975. Highlights of 1973-74 include his Covent Garden debut as Amfortas in *Parsifal*, a number of concert appearances in Spain with Rafael Fruebeck de Burgos, Schoenberg's *Gurre-Lieder* with Zubin Mehta for Italian radio and La Scala and with Pierre Boulez in London, Beethoven's Ninth with Barenboim and Rudolf Kempe and Jokanaan in *Salome* for La Scala, the Vienna Staatsoper, and German television.



JULIAN PATRICK will be remembered by San Francisco audiences for his acclaimed performances of the Count in Spring Opera Theater's 1969 *The Marriage of Figaro*. This season he returns to debut in the

role of Lescaut in this season's opening production, *Manon Lescaut*. The baritone also appears as Sharpless in *Madama Butterfly*, which he will repeat later this year for Chicago Lyric Opera. Best known as the creator of the role of George in Carlisle Floyd's *Of Mice and Men*, Patrick gained national attention as leading baritone of the Metropolitan National Company. He made his European opera debut last spring at the Opera du Rhin in Strasbourg, singing Orestes in Regina Resnick's production of *Elektra*. Busy also in concerts, recordings, and television, he recently recorded and filmed in color Leonard Bernstein's opera *Trouble in Tahiti* due soon on national television, and is scheduled to record Orff's *Carmina Burana*. Patrick was last seen on television in the N.E.T. Opera production of Pasatieri's *The Trial of Mary Lincoln*.



LEONTYNE PRICE, one of the greatest singers of our age, returns to the San Francisco Opera stage for her debut in the title role of Puccini's *Manon Lescaut*. Miss Price's career has been a long and well-known string of successes, starting with a 1952 performance of *Falstaff* at the Juilliard School of Music, when she sang the role of Mistress Ford. Many of Miss Price's important debuts happened with San Francisco Opera: In 1957, she was heard here for the first time in the U.S. premiere of Poulenc's *Dialogues of the Carmelites*, and also as Aida—a role which brought her unequalled fame in years to come. In 1958, she sang her first Leonora in *La Forza del Destino* and in 1965, her first Amelia in *Un Ballo in Maschera*. In 1966, she opened the new Metropolitan Opera House in Lincoln Center in the world premiere of Samuel Barber's *Antony and Cleopatra*. Miss Price has been awarded countless and continuing accolades and awards, including the Presidential Medal of Freedom and the Order of Merit of the Republic of Italy. Her long list of recordings includes the complete *Carmen*, *Aida*, *Tosca*, *La Forza del Destino*, *Così fan tutte*, *Don Giovanni*, *Madama Butterfly*, *Il Trovatore*, and many others.



EVA RANDOVA, a Czechoslovakian mezzo-soprano, will make her American debut as Kundry in the 1974 San Francisco Opera production of *Parsifal*. Miss Randova, currently a permanent member of the Wurttemberg State

Opera company at Stuttgart, has also performed in Hamburg, Amsterdam and Stockholm, as well as under von Karajan at Salzburg. Her repertoire ranges from the standard operatic mezzo roles such as Amneris, Azucena and Eboli to Czech opera, of which she has made a specialty. During 1973, she sang Gutrune in the Bayreuth Festival's *Götterdämmerung* and appeared as Ortrud in the Prague production of *Lohengrin*. Last October, she enjoyed a tremendous success as Ortrud when she flew into

Stockholm on seven hours' notice to replace ailing Gunilla af Malmborg. More recently, she sang Laura in a new production of *La Gioconda* in West Berlin, where her appearance received raves from critics. Miss Randova is also well known as a concert artist and among her best-known recordings are the Bach Cantatas with Helmuth Rilling.



LEONIE RYSANEK-GAUSMANN, whose performances last year in *Tannhäuser* and *Elektra* were enthusiastically received by San Francisco audiences, returns to the San Francisco Opera stage this fall to sing the title role in

Richard Strauss' *Salome*, one of her greatest interpretations. Miss Rysanek-Gausmann's debut in 1965 here as Senta in *Der Fliegende Holländer* is remembered as one of the greatest individual portrayals in the history of San Francisco Opera. In 1959 she made her Metropolitan Opera debut as Lady Macbeth in the first *Macbeth* ever staged by the Metropolitan. Among the other portrayals she has made famous are Sieglinde in *Die Walküre*, Elsa in *Lohengrin*, Ariadne in *Ariadne auf Naxos*, the Empress in *Die Frau ohne Schatten*, the Marschallin in *Der Rosenkavalier*, and Salome. She has recorded for DGG, London, RCA, EMI and Philips, and her extensive recorded repertory includes *Fidelio*, *Der Fliegende Holländer*, *Otello*, *Macbeth*, *Die Frau ohne Schatten*, *Ariadne auf Naxos*, and *Die Walküre*.



RENATA SCOTTO began her operatic career at the Young Artists Theatre, Milan, in 1953. A year later she was invited to sing Walter in *La Wally* at La Scala and in 1959, she enjoyed enormous success when she replaced

Maria Callas at the Edinburgh Festival as Amina in *La Sonnambula*. Miss Scotto continued to broaden her repertoire with the addition of such roles as Marguerite in *Faust*, which she performed at La Scala in 1961, Mimi in *La Bohème*, which was her 1962 Covent Garden debut, Violetta in *La Traviata*, which she did with Luciano Pavarotti at Chicago in 1964, and Lucia in *Lucia di Lammermoor*, which she sang at Bologna's Teatro Comunale in 1969 and at the Metropolitan Opera the following year. Her appearances during the 1973-74 season have included debut performances as Amelia in *Un Ballo in Maschera*, and Bellini's heroine Norma at the Teatro Regio, Turin, in April, her first Leonora in *Il Trovatore* with the Paris Opera, and the title role in Donizetti's *Maria di Rohan* at La Fenice. The soprano will make her San Francisco Opera debut as Cio-Cio-San in the first series of *Madama Butterfly*.



THOMAS STEWART came to international acclaim when he sang Amfortas in *Parsifal* at the Bayreuth Festival in 1960. He made his San Francisco Opera debut as Rodrigo in *Don Carlo* in 1962, and first performed at the

Metropolitan Opera in 1966 as Ford in

Falstaff. Especially noted as an interpreter of Wagner, he is the only non-German to have sung all four baritone roles in the Ring Cycle at Bayreuth. He has performed before San Francisco audiences in the complete Ring, *Tannhäuser*, *Elektra*, *Eugene Onegin*, and many other operas. He appeared in the Met Festival's *Don Giovanni* and fall plans include the Chicago Lyric Opera's *Falstaff*. Stewart's versatility is much in evidence during this season: He has five major roles at the Metropolitan including *Otello*, the four villains in *The Tales of Hoffmann*, the title role of *Don Giovanni*, Amfortas in *Parsifal* as well as Gunther in the new production of *Die Götterdämmerung*, and several concert appearances with his wife, soprano Evelyn Lear.



OTMAR SUITNER is well known to Bay Area operagoers. Since his highly acclaimed 1969 debut conducting *Die Götterdämmerung*, he has led *Die Meistersinger von Nürnberg*, *Siegfried*, *Tristan und Isolde*, the 1972 Golden

Anniversary Ring Cycle, and this season's *Salome* and *Parsifal*. Suitner was also on the podium for the Wagnerian tetralogy at Bayreuth in 1966 and 1967, after previously conducting *Tannhäuser* there in 1964, and *Der Fliegende Holländer* in 1965. He has been music director for both the Dresden State Opera and Berlin State Opera, returning to the latter company last year as guest conductor for productions of *Così fan tutte* and *Fidelio* in Paris. A native of Innsbruck, Austria, he was a piano student at the Salzburg Mozarteum, where he received instructions from the late Clemens Krauss.



JESS THOMAS, for many years associated with San Francisco Opera, will be heard during the 1974 season in the title role of *Parsifal* and as Tristan in the new production of *Tristan und Isolde*. Thomas made his operatic

debut on the San Francisco Opera stage as Faninal's major-domo in the 1957 production of *Der Rosenkavalier* following his participation in the Merola Opera Program. In the past decade Thomas, a leading heldentenor at the Vienna State Opera, has become one of the most admired interpreters of Wagner and has been acclaimed as Tristan, Siegfried, Siegmund, Parsifal, Lohengrin, Tannhäuser and Walther at the major opera houses and festivals of the world. Performances of Wagner's complete Ring within a season are rare, but rarer still is the appearance of one tenor in all four operas, which Thomas accomplished during the 1972-73 San Francisco Opera season. He sang Siegfried in the Metropolitan Opera's 1973 production of *Die Götterdämmerung*, and appeared there in the title roles of *Parsifal* and *Tristan und Isolde* this year. Thomas has recorded extensively and made many concert appearances with orchestras such as the New York Philharmonic under Leonard Bernstein and the Chicago Symphony under Georg Solti.

By next year's
Opera Season:
Outdoors will be indoors
at One Market Plaza,
San Francisco's new
Headquarters Address,
with its twin towers,
block-long mall and
Galleria under glass.
Brochures are available
from the Leasing Agent:
Cushman & Wakefield/
Buckbee Thorne & Co.
555 Calif. St., S.F. 94104
Telephone (415) 397-1700



One
market plaza

A joint venture of
EQUITABLE LIFE ASSURANCE SOCIETY
OF THE U.S.
and
SOUTHERN PACIFIC LAND COMPANY

PROJECT DEVELOPER:
GALBREATH · RUFFIN (New York)

Wagner
PARSIFAL



London's
PARSIFAL
set the critics
raving, and with
good reason.
First, Sir Georg Solti
is in the pit.
Couple this with
names such as
Christa Ludwig,
René Kollo and
Dietrich Fischer-Dieskau
and understand why
this set won the
highest record awards.



ODYSSEY
RECORDS
& TAPES

271 SUTTER
SAN FRANCISCO



PETER VAN GINKEL, who makes his San Francisco Opera debut during the 1974 fall season as Klingsor in *Parsifal*, was born in Holland, where he began his musical studies at the age of fifteen. In 1954, he went to Canada, settling in Toronto, where he continued his studies, winning a scholarship to the Conservatoire de Musique in Quebec. He studied there until 1960, and from 1961 to 1964 toured coast-to-coast with the Canadian Opera Company. In 1965, the bass-baritone joined the Metropolitan Opera National Company, with which he toured the United States until 1967, when he became an affiliate artist with Waterloo Lutheran University. From 1967 to 1969 he was a company member at the Chicago Lyric Opera, moving to Germany in 1970 where he has lived ever since. Currently a permanent member of the Dortmund State Theater Company, he has performed frequently such roles as Wotan, Iago, and the Dutchman (*Der Fliegende Holländer*).



ASTRID VARNAY launched her career in the United States, debuting in 1941 as Sieglinde in *Die Walküre* at the Metropolitan Opera. She has since specialized in Strauss and Wagner heroines, adding Herodias in *Salome* to her repertoire at Wieland Wagner's request in 1964. Miss Varnay has been engaged for many consecutive seasons at the summer festivals of Bayreuth, Munich and Salzburg. This year's important appearances include the Cleveland Symphony's production of *Elektra* in concert form, a Klytemnestra in Cleveland, a concert performance in New York's Carnegie Hall, a new production of *Elektra* in Hamburg, and in April, 1974, the Vienna State Opera premiere of Janacek's opera *Katya Kabanova* as Kabanicha. Miss Varnay comes to San Francisco Opera to perform her well-known portrayal of Herodias in *Salome*.



PIETRO ZUFFI began his artistic activity as a painter. His set designs for *Macbeth* and *Julius Caesar* at the Piccolo Teatro in Milan were so well received that he was immediately invited by La Scala to design the production of Gluck's *Alceste* with Maria Callas that opened the 1953 season. Since 1964, Pietro Zuffi has been director as well as designer of his productions. His *Mosè* by Rossini at La Scala in 1965 is still termed the first true "theatrical cinerama" because of his use of sets made entirely of mirrors and film projections. Other notable Zuffi productions include *Samson et Dalila* in Vienna, *Nabucco* in Naples, and this year's highly successful production of *La Favorita* in Bologna, starring Luciano Pavarotti. Also noted for his work in films, Zuffi designed the Rossellini production of *Il Generale*, the Fellini segment of *Boccaccio '70*, and most recently this multi-talented artist designed, directed and wrote the script for the film *Il Colpo Rovente*. Mr. Zuffi makes his American directing debut designing and directing the 1974 San Francisco Opera season's opening production, *Manon Lescaut*.



D
i
s
t
i
n
c
t
i
v
e

D
i
n
i
n
g

714 Montgomery Street
San Francisco
(415) 397-6822

Only Kyoto is Kyoto. Only V.O. is V.O.



There is only one Kyoto. Sheltered by the misty Mountains of the Dragon, it has endured for a thousand years as the spiritual heart of Japan.

In the ornate temples and pagodas, golden swords, bronze mirrors, and tortoise-shell combs offer mute testimony to the quintessential art forms developed through centuries of guarded isolation.

Zen's timeless precepts were born in Kyoto, along with Bushido, the code of chivalry, Kabuki, the art of theatre, and Haiku, the art of poetry. Geishas first practiced their shy graces here, surrounded by irises and cherry blossoms, while Samurai roamed the mountains under a pale eastern moon.

So it has been through the years. Only Kyoto is Kyoto. It is as the ancient Emperors wished: a place of serenity, security and seclusion. A city of eternal freshness that sends a quiet music into the air. A one-of-a-kind creation.

Like Kyoto, Seagram's V.O. is also a one-of-a-kind creation. Through the years, V.O. has stood apart, as a whisky uncompromising in quality, with a tradition of craftsmanship that has made it The First Canadian in smoothness. The First Canadian in lightness. And The First Canadian in popularity throughout the world.

Only Kyoto is Kyoto. Only V.O. is V.O. All the others come after.



Seagram's 
The First Canadian.



Headquarters
for the
Discerning
Man!

Wilkes Bashford
336 Sutter Street San Francisco

by caroline crawford

A S.P.O.T. CHECK

As San Francisco Opera begins its 52nd year, another opera season is being laid out on the drawing boards—a progeny of the parent company, but with a different kind of outlook, repertory, target audience, and budget.

Spring Opera Theater, the first of San Francisco Opera's four offspring, is making plans for its fourteenth year of existence, its fifth year of life as "opera theater." Launched in 1961 to relieve the operatic drought from December to May (following the demise of the Cosmopolitan Opera Company), Spring Opera was meant to do more than fill a hole. With his new venture, Opera General Director Kurt Herbert Adler wanted to explore new territory, to make a statement distinct and separate from the grand and more formal lyric tradition, to offer the costliest art in English and at nominal ticket prices, and to give a performing stage to young American talent.

Spring Opera during its first decade was undeniably a mixed pot: There were outstanding excursions into the American storehouse: Carlisle Floyd's *Susannah*, Douglas Moore's powerful *Carry Nation*, and Robert Ward's *The Crucible*. A good number of fine voices got their first chance on the Spring Opera stage, notably mezzo Marilyn Horne (*Carmen*, *The Barber of Seville*, *The Italian Girl in Algiers*) and James King (*Carmen*). But there were real obstacles for the fledgling company: namely, the same environment as the fall season (the War Memorial Opera House where a large vocal sound was all important), an audience essentially conditioned to the star system, and the general difficulty of trying to find and establish any real identity for itself.

Spring Opera took a long look at its prospects, opted for a dark year in 1970, and began to cast around for a new home. The ideas flew between staff and management, and the Board of Directors: among the possibilities considered were Winterland, where opera could be staged in a totally free space and performed in



Something old . . . *L'Ormindo* by Francesco Cavalli



Something new . . . *Of Mice and Men* by Carlisle Floyd



And the rejuvenation of a favorite old stand-up comedian . . . *Don Pasquale*



COME TO LIFE!

Come to Harrah's. It's where the world's greatest entertainers come to play. And this fall, there's more excitement than ever. Just look at the entertainment line-up! And there's excellent dining, lots of action and plenty of recreation.

In Reno, see Harrah's incredible automobile collection, the world's largest.

See exciting, world famous entertainers

TAHOE

Bob Newhart

Dyan Cannon

Thru Sept. 3

Frank Sinatra

Sept. 4 thru 10

Alan King

Sept. 11 thru 24

Sammy Davis, Jr.

Sept. 26 thru Oct. 10

RENO

Tony Bennett

Thru Sept. 4

Mitzi Gaynor

Sept. 12 thru Oct. 2

Merle Haggard

Oct. 3 thru 16

Totie Fields

Oct. 17 thru 25



Harrah's

Hotels and Casinos
Reno and Lake Tahoe



BEAUTIFUL FABRIC
SOUNDS A NOTE
ALL ITS OWN

BRITE&
FABRICS
FABRICS
FABRICS
FABRICS

147 MAIDEN LANE, SAN FRANCISCO

the round, the Kabuki Theater, and the Masonic Auditorium. The downtown Curran Theatre was finally settled on, not because it screamed opera to anyone, but because it already served an enthusiastic theater crowd, because it was available, and because it seemed in keeping with Mr. Adler's conviction that "if we were truly committed to the idea of theater, then I thought the Curran should work for us."

The word "theater" was added to Spring Opera's name in 1971 and the new season was underway. Some traditional barricades were attacked that first year at the Curran as Spring Opera Theater attempted to establish a new relationship between actor and audience: The proscenium barrier was eliminated with the extended thrust stage, the pit barrier was removed by placing the orchestra behind the scenes, and the language barrier was erased in accordance with Spring's original intention to perform only in English.

One of the first steps toward the new image was to bring in directors from the legitimate stage and film-dom, a move that has never yet proven wrong. Director Richard Pearlman helped to "broaden the style of theater" by inviting the famed San Francisco Cockettes to join the cast for his 1971 *Don Pasquale*, a production typical of SPOT's new suit of clothes. According to Pearlman, the Cockettes were working in a movie called *Elevator Girls in Bondage*, and when they arrived for rehearsal dressed up like Carmen Miranda, it livened the atmosphere quite a bit. The production was a great success, as was the season, and Spring Opera Theater was proclaimed a sort of San Francisco Volksoper, opera for the people.

SPOT works at the Curran because of what Robert Darling, design coordinator for 1971, calls a "strong aesthetic principle" that brings the Company's efforts together.

In its four years at the Curran, Spring Opera Theater has tried the contemporary: Weill/Brecht's *The Rise and Fall of the City of Mahagonny*, *Faust Counter Faust* (John Gessner and Wesley Balk) and Dominick Argento's *Postcard from Morocco* (both imports from the Minneapolis Center Opera Company); has delved into the past with the very first staging of Bach's *St. Matthew Passion*, Monteverdi's *Orfeo*, Mozart's *Titus*, and Cavalli's *L'Ormindo*; and has revitalized some favorite old stand-up comedians: the Barber of Seville, *Don Pasquale*, and the Grand Duchess of Gerolstein. SPOT has gone out on a

limb with technical innovation; for example the use of lasers to create the illusion of a storm in *Mahagonny* (dubbed "laser beam obbligati" by one critic).

The Company has also expanded: In 1974, it went on the road for the first time to perform *Of Mice and Men* in San Jose and *The Grand Duchess of Gerolstein* in Fresno and Pittsburg (a development made possible by a grant from the National Endowment for the Arts). A special student matinee performance of *The Duchess* was given at the Curran, beginning what SPOT hopes will be a tradition of putting tomorrow's audiences in touch with a fresh approach to opera theater. In addition to the three out-of-town performances and the student matinee, four performances were added to the regular San Francisco season in 1974.

SPOT has many angels, notably the National Opera Institute, the Martha Baird Rockefeller Fund for Music, and the City and County of San Francisco. Like any deficit operation, however, the Company is constantly on the lookout for gifts and grants, large and small. Because of its ambitions and its insistence on keeping ticket prices comparable to those of a first-run art film, Spring continues penny-poor, and conducts a year-round campaign among businesses, foundations, and individual supporters for life-giving funds to guarantee another year, another staging of a new work, or research into an old one.

SPOT has been called "the hottest cultural commodity in the Bay Area," and it has been criticized as "bizarre," "too eclectic," "not giving enough thought to the old solutions for old problems." A poll of the house during the 1974 season revealed a young audience, a theatergoing audience, an audience with strong dislikes and likes, and a definite predilection for experimentation. Spring Opera Theater is a unique forum for operatic innovation, and as such, it will continue to be controversial. The Company has unquestionably staked out its own territory, defined a special audience for its productions, and proven for itself a separate-but-equal identity within the opera and theater family of the Bay Area.

S.P.O.T. IS ALIVE AND WELL IN SAN FRANCISCO AND WELCOMES ANY AND ALL CONTRIBUTIONS, AND INQUIRIES!! PLEASE WRITE SPRING OPERA THEATER, ALCOA BUILDING, 20th FLOOR. ONE MARI-TIME PLAZA, SAN FRANCISCO 94111.

The Mercedes-Benz 450SL. Spoil yourself.

This is no conventional 2-seater. It's a Mercedes-Benz. So you can expect the extraordinary. You won't be disappointed.

Come in and look carefully at a 450SL. Standard equipment includes electric windows, air conditioning, power-assisted steering and brakes, automatic transmission—even a central locking system.

You have a choice between hardtop, soft top or no top. A 450SL comes in all three configurations—practically three automobiles in one.

The no-gimmick styling is an exercise in function. The crisp lines of the rear deck accommodate your golf bag and enough luggage and gear for a holiday for two with ease.

Pure pleasure

It has been our experience that women who hate cramped sports cars appreciate the ease of entry and exit of a 450SL. Whether in evening dress or a brief skirt, ladies remain ladies.

When you come in to see us, allow enough time for a thorough test drive. Orient yourself in the cockpit. Tailor the height and back angle of a formfitting seat to your body.

When you turn the key you'll know that there isn't another engine in the world like the 4.5-liter, fuel injected, overhead cam V-8 which powers the 450SL. And you'll feel the special 3-speed automatic transmission that was designed to complement it. Shift it through the gears manually or let it do the changing automatically. The choice is yours.

Challenge a stretch of country road. Feel how a separate suspension system for each wheel mates the radial tires to the road. Marvel at the road feel the variable ratio, servo-assisted steering transmits. And drive secure in the knowledge that a double-circuit, 4-wheel disc braking system is at your disposal.

The Mercedes-Benz 450SL. Spoil yourself with pure driving pleasure.



EUROPEAN
MOTORS
MERCEDES-BENZ 

Leasing • Selling • Servicing Mercedes-Benz Cars

1740 Van Ness, San Francisco • 673-9109

2915 Broadway, Oakland • 832-6030

**We know a
great little pub
for pre-theatre
dining.**



**And a romantic
rooftop for
after-theatre
dancing.**



It's all happening at the Sir Francis Drake. Before the theatre, plan on dinner at Drake's Tavern. An English-style tavern serving continental specialties. Complemented by a superior wine list. Or, after the theatre come up to the Starlite Roof.

For cocktails and dancing to the music of Richie Ferraris. Never a cover or minimum. And the view confirms the fact that it really is a night of enchantment.

Sir Francis Drake

Powell at Sutter
Reservations: 392-7755



Color lithograph, June 3, 1956—Pablo Picasso—(From The Christian Brothers Collection)

THE GOOD LIFE . . . What do you eat and drink on nights when you attend the opera, a play, the symphony? Don't be intimidated by those who declare that you either spend the evening dining, or you go to the theatre—that there's no time for both. Dine well every night, even when you've got an early opera. The secret? Knowing where to go and what to order. Starting next month, part of every column will tell you about places in the Bay Area where you may dine magnificently—in an hour or less, either before or after the show. And always . . . a suggestion for a particularly happy marriage of the best dish and the best bottle. *Bon appetit!*

AN OPERATIC GUIDE TO WINE

In the first act of Puccini's *La Boheme*, garret-dwellers Marcello, Rodolfo, and Colline shiver in the cold. A fourth bohemian, Schaunard, arrives with firewood, food, and wine. The wine was *Bordo* — for Colline philosophically tells about it in song.

La Traviata concerns people of nineteenth-century Paris. In the first act, Violetta offers to Alfredo, "I'll be Hebe, the Cupbearer." As the party wears on, Alfredo sings praise of wine: "Libiamo"—Let's Drink. (It was champagne!)

Verdi's *Otello* opens in a tavern in Cyprus where Iago refers to a wine in his aria, "Inaffia l'ugola" (come wet your whistle); it is probably the ancestor of a native wine known today as *Othello* — a full-bodied red with lots of tannin.

Verdi's *Falstaff* is seldom without his sack (sherry). Throughout the opera there are joking references to wine; in the last act, it becomes respectable. Consoling himself after being dumped in a canal, Falstaff pro-

PERFORMING BACCHUS

by FRED CHERRY

claims: "Let me pour a little wine upon the Thames water. Good! It is good to drink sweet wine, and to open your bosom to the sun! Good wine dispels the darknes of unhappiness, warms the heart and the eye, the lip and the brain . . ."

Moussorgsky's *Boris Godounov* has a scene where a liberated monk, Varlaam, asks the innkeeper for wine — any kind of wine. When a companion suggests that everyone should choose according to his own taste, Varlaam exclaims, ". . . and mine is for wine!" In a later act, a Polish princess, Marina Mnishek, calls for wine for her court. The wine she served was undoubtedly Tokay.

In Bizet's *Carmen*, the girls drink *Manzanilla* while cavorting with their lovers in a Seville tavern. Carmen identifies this wine, "I'll dance the Seguidilla and drink Manzanilla." One can still buy this wine, under the label "Carmen."

FRINGE BENEFITS

The wineries bring more than wine to us. They bring art, and food, and dance, and theatre, and music—especially music. I know of concerts this summer at Paul Masson, Sonoma Vineyards, Robert Mondavi, Guild, and Charles Krug—and perhaps there are others.

Always, there is good wine during the intermission; and sometimes, after the show, there is a reception for the artists. I remember a memorable party at Charles Krug, where I tasted an old brut champagne I didn't know they still had . . . and I recall the sage observation of the flamenco musician Pepe Romero about how warm and appreciative audiences are in the second half—when they've spent an intermission sipping wine.

S. HUOK AND THE BALLERINA

Why was the late Solomon Isaievich Hurok not merely a famed manager of stars, but an "impresario?"

You begin to understand when you learn how he received the leading dancer of the Bolshoi Ballet on her first visit to New York. He ushered Galina Ulanova into a fine suite in a great New York hotel. In the sitting room, he had erected an exercise bar surrounded by full-length mirrors. And in the refrigerator: caviar, and champagne, and other necessities for a prima ballerina. Hurok managed stars; but he himself was a star, too.

(continued)

If we could have managed Mr. Scrooge's estate, he might not have been so stingy.



To earn a good living is no mean endeavor. To try and manage an estate at the same time is enough to put anyone in a foul temper.

Our solution? Security Pacific Bank's investment services.

Even Ebenezer could never match the time, planning, and collective financial wisdom that goes into the management of each of our accounts.

Our researchers and security analysts are in touch with high level corporate management and financial institutions, and are constantly on the alert for investment opportunities.

Your portfolio manager selects from their recommendations, bearing in mind your individual economic objectives. A seasoned investment officer himself, he also draws upon the knowledge of specialists in other related areas. The size of our institution allows him to take advantage of such operational economies as block trading and negotiated commissions.

Some shrewd, experienced investors wish to make their own decisions. Our Custodianships allow them more time to follow the market; we take care of bookkeeping and storage.

Call any of our over 470 offices for an appointment. There's no cost or obligation. But what you discover will cheer you up.



SECURITY PACIFIC BANK
SOMETHING SPECIAL

New Zenith Allegro® brings deeper, richer sound to 4-channel.



THE QUADRILLE—Model F736W

Here's how:

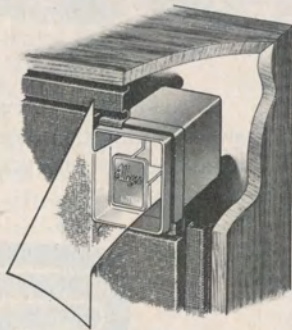

You're looking at the Zenith Allegro tuned port.* It's part of an innovative speaker system designed to reproduce more faithfully the finest sound on your records and tapes. You see, with a lot of speakers (even air-suspension speakers), you never hear some of the deep, rich bass. It gets trapped inside the speaker cabinets. But this tuned port channels out more of that sound so you do hear it. (In fact, if you put your hand over the port, you can even feel it).

In conjunction with this tuned port, Allegro has a specially-designed woofer which also produces solid middle-range sound. And with a horn-type tweeter to deliver the high notes, you end up hearing virtually the full range and all the exciting sound of the original performance. You also get a more efficient sound system. In

fact, other systems with comparable size air-suspension speakers need twice the wattage to match Allegro's overall sound performance.

But as remarkable as the Allegro speaker is, it's not the whole story. There's equally good audio componentry behind it. Most important, a precision, solid-state tuner/amplifier specifically designed to work with the Allegro speakers.

Finally, Allegro offers versatility. AM, FM and 4-channel matrix FM broadcasts. A 4-channel discrete 8-track tape player. A precision record changer that plays 4-channel matrix records. Plus the ability to play (and greatly enhance) present forms of stereo.

Zenith Allegro 4-channel. Once you hear it, you'll know how 4-channel sound should sound.

*patent pending

The surprising sound of Zenith®

ZENITH Allegro

The quality goes in before the name goes on®

WHAT DO YOU DO WITH WINE?

You look at it, you breathe it, you taste it, and then you talk about it. This oft-quoted aphorism doesn't go far enough, some believe. The appreciation of wine begins with the *sound* of it—listening to its music as it is poured from bottle to glass.

The idea has merit; and a wine lover of Venice once invented an instrument to enhance wine's delicate music. A chronicler named Goldoni describes it thus: "A glass bottle, one foot high, in which there were many balls of different sizes, divided by small tubes, and which ended in a long neck convenient for putting into the mouth, through which the balls let out the liquor. The bottom of this bottle, called *glo-glo*, was filled; then, by putting it to one's mouth and raising one's elbow, the wine passed over the balls and the tubes and made a harmonious sound; when all the guests did this at the same time, the multiple sounds made a new and charming concerto."

MUSIC CRITIC

I am reminded of the great comment by a friend who attended a concert in the vineyard with me. "Brahms bursting in air."

MERLE HAGGARD ...

Fillet Catfish

Singer Merle Haggard, the undisputed King of American country music, has an "American Country" recipe for catfish.

- 1 catfish fillet
- 4 eggs
- 3 tbs. honey
- 3 tbs. corn syrup
- 1 cup yellow cornmeal
- 2 cups cooking oil.

Mix egg, honey, and syrup together. Dip fillet in batter and roll in yellow cornmeal. Heat cooking oil as hot as possible. Drop fish in oil. It will sink to bottom and then rise back to the top when done. Serves four—and should be accompanied by water glasses full of southern Scuppernon wine.

This recipe was taken from the Kennedy Center Performing Arts Cookbook—a collection of favorite recipes of artists who have appeared at the Center. The book is available by mail from the Kennedy Center, Washington, D.C. 20566 (\$10.00 plus 25c mailing charge).

Fred Cherry writes an off-beat "Personal Wine Journal" each month. Readers of this column may have a sample issue without charge by writing to PERFORMING ARTS.



The Most Beautiful Word in the World of Perfume.

BRUCE FIELDS/PHOTOGRAPHER

Intoxication
PARIS

DISTR. BY EMILIO PUCCI PARFUMS INTERNATIONAL, INC. N.Y., N.Y. 10021

Imagnin

After Dessert, Oklahoma Is On The House!

Or Cabaret, My Fair Lady, Godspell and many more excerpts from Broadway musicals, performed by the young, talented "Standing Room Only". Continental cuisine and flambe dishes in the 1906 Dining Establishment... then catch the show after, no cover, no minimum

Dinner In The
1906 DINING
ESTABLISHMENT

Entertainment In The
1906 DRINKING
ESTABLISHMENT



GOLDEN GATEWAY

Holiday Inn

VAN NESS AT CALIFORNIA • LOTS OF FREE PARKING • 441-4000

**PAMPERED
PETS**
in Diamonds and Gold

**Lovin'
Lion
Pin**

Genuine ruby eyes, 18 full cut diamonds, 18 karat yellow gold. **\$1100.**



**Wise
Owl Pin**

Genuine emerald eyes, 16 diamonds, 18 karat gold, mounted on black ebony. **\$675.**



982-5571

Paul de Vries
et Cie

445 Sutter St. • San Francisco

**The unique touch of
CEPELIA...**



Incomparable POLISH FOLK ART in hand woven tapestries, rugs, kilim wall hangings, 'wool' paintings, carvings, ceramics, gifts and accessories.



Cepelia

237 Post St. San Francisco, Calif. 94108 (415) 391-1800
63 East 57th St., N.Y., N.Y. 10022

**IT'S ALOHA
TIME TO
BENEFIT OUR
SYMPHONY**

Dazzling Hawaiian pageantry, sensational music and authentic Island dancing headline the entertainment scheduled for the Liberty House Aloha Preview and Royal Hawaii party, to be held in the new Liberty House flagship store on Stockton and O'Farrell, Friday evening, September 27, for the benefit of the San Francisco Symphony Orchestra. This festive occasion, filled with the legendary enchantment and hospitality of Hawaii, salutes the opening of the new \$10 million Liberty House, the first department store to be built in the heart of the City in 44 years. The store officially opens to the public Saturday morning, September 28.

Sponsored by the San Francisco Symphony Foundation, the gala will be held from 6:30 until 10:30 p.m. with each of the 3,000 expected guests receiving a Hawaiian lei. Champagne and hors d'oeuvres will be served in the fascinating new Normandy Lane, and exciting entertainment is scheduled for every one of the six sparkling selling floors.

Marking a first for the Mainland will be the presentation of the stately pageant, "200 Years of the Hawaiian Woman in Fashion," which traces the development of Hawaiian life



Peter Moon and The Sunday Manoa will be heard in innovative, contemporary Hawaiian Folk music at the Liberty House Aloha Preview and Royal Hawaii Party. Seated: Peter Moon. Standing left to right: Roland and Robert Cazimero.

**It's just
what you've
been looking for.**

Hyatt on Union Square.
The elegant new hotel
in San Francisco, in the very
center of the city.

Ideally located and
offering superb cuisine
in three fine restaurants:
The Plaza Restaurant,
Napper Tandy's,
and One-Up.



HYATT ON UNION SQUARE
398-1234

Carnelian Room

*For Pre-eminent
Cuisine and Service
COME TO THE TOP*



Fifty two stories above San Francisco, this magnificent restaurant offers superb cuisine, free parking for dinner, and private rooms for 4 to 100.

BANK OF AMERICA CENTER
555 CALIFORNIA STREET
RESERVATIONS 433-7500
SPECTACULAR VIEW

through the focus of fashion. Produced and narrated by Richard T. Goodwin, prominent Island fashion designer and recognized authority on authentic Hawaiian historical costume, the pageant numbers 17 of the Island's handsomest girls and women in its cast.

Another import will be the current musical sensation of Hawaii, "Peter Moon and The Sunday Manoa," recently returned from a tour of Japan, who will appear in an inimitable program of music and song. Numbering three in the progressive group, Peter and the Cazimero brothers work with a variety of instruments to create new extensions of contemporary sound that have roots in an ancient musical heritage.



Haunani Kahalewai, Hawaii's "First Lady of Song."

Haunani Kahalewai, Hawaii's "First Lady of Song," and long a favorite on the West Coast, will hold court on one floor, while Walt Tolleson's popular group will play for dancing on another.

There will be a Hawaiian troupe performing authentic Island dances, courtesy of Hawaiian Air, and "Holiday 74," a showing of glamorous Liberty House holiday fashions, backed by the sophisticated piano of Peter Mintun.

Two other attractive features will be No-Host Bars and a fabulous collection of door prizes, with the Grand Prize a one-week holiday for two in Hawaii, including round-trip flights via United Airlines and hotel accommodations.

Tickets are \$7.50 (tax deductible). For information call (415) 421-9191.

IF YOU'RE READY FOR THE FINEST

Then you're ready for the favored hotel of discriminating visitors to California's beautiful Pebble Beach, and the Del Monte Lodge is ready for you! Championship golf on three of the world's most magnificent courses, riding stables, an exclusive Beach and Tennis Club, and superb cuisine prepared with artistry and skill are yours in an atmosphere of elegant and gracious service. Like you, Del Monte Lodge is one of a kind. It's the complete resort for all seasons. If you're ready for the finest, it's ready and waiting for you.

DEL MONTE LODGE

Pebble Beach, California
93953

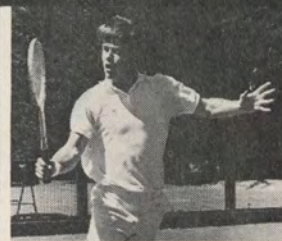

For a pleasant change from the ordinary



San Francisco's International Gourmet Soup Restaurant

After Theatre Desserts & Drinks

Bud's Ice Cream

Sundaes, Floats, Crushes

Mousse, Cream Pies, Pastries and more...

Espresso, Cappuccino, Wines and Beer

(and, of course, those famous Soups, Salad and Quiche)

**DIRECTLY ACROSS FROM THE GEARY
AND CURRAN THEATRES**

Open Until Midnight

Earl "Fatha" Hines and his quartet

Starring at the Garden Bar
of the
MIYAKO HOTEL



Tuesdays through Saturdays
from 9:00 P.M. to 1:00 A.M.

Opening Night
Wednesday, September 18, 1974
No Cover Charge

MIYAKO HOTEL

Western International Hotels
1625 Post St., San Francisco
Phone: (415) 922-3200
Oscar Moreno, Maitre D'

**YOU
ARE
INVITED**

to see an exciting
collection of rare
and phenomenal
gemstones



Azevedo

Jewelers
Master Gemologists

Graduate Gemologists,
Members British Gem Society,
American Society of Appraisers

781-0063

210 POST ST.
Suite 321 • San Francisco

CHINESE FOOD IN HONG KONG
In quest of the ultimate Peking Duck,
the most aromatic Beggars' Chicken,
the most succulent garoupa, the tasti-
est goose blood and the finest and
most tender black chow dog.

by Ernest Beyl

Recently we did some pleasant re-
search in Hong Kong. A friend,
Southern California photographer Ar-
thur Adams, and I sampled Chinese
food from Hong Kong's Aberdeen
fishing village to the New Territories
up near the Chinese border.

We were advised, and frequently
accompanied by, one or more offi-
cials of the Hong Kong Tourist Asso-
ciation. We were in good hands in
one of the best cities in which to
enjoy Chinese cuisine.

Of course San Francisco has excel-
lent Chinese restaurants. You know
that and our purpose here is not to
tell you about them. Go out and do
your own research. This piece is
about Chinese food in Hong Kong.
There are several basic types, and
Hong Kong offers most of them—
perhaps all of them—but these are
types personally researched. Here's a
quick rundown:

Cantonese

Cantonese dishes are probably the
best known in Hong Kong just as
they are in San Francisco. Most of the
Chinese in Hong Kong are from the
province of Kwantung and that's the
home of Cantonese style cuisine.
Plenty of fresh vegetables cooked
only for a short time. Lots of steam-
ing instead of frying. Frequent use of
sweet and sour flavors. Moderation
with spices. Lots of white rice. Best
example perhaps, sweet and sour
pork.

Shanghainese

Sometimes fatty and starchy. Fried
in Sesame oil. Liberal use of hot
peppers, ginger and garlic. Noodles
prevalent. Example sliced beef with
hot green chilis.

Pekinese

Peking food is from Northern
China. Oily, salty and spicy. Wheat
instead of rice is grown in the North
so bread is part of the cuisine. Much
is deep fried. Chinese rice wine used
in cooking. Examples are, of course,
Peking Duck and Beggars' Chicken.
More about both later.

Szechuan

This is the hot one so watch out.
Lots of noodles and bean curd. Sim-
ilar to Shanghai style but much hot-
ter. Also fried in oil. Try Shanghai
shrimps. Hot!

Chiu Chow

Haven't ever run into this in the
U.S. A kind of sub-grouping of Can-
tonese food. Lots of Chiu Chow res-

JAPAN CENTER



THE FLAVOR OF JAPAN
AT ITS FINEST
Luncheon · Dinner · Cocktails
Banquets · Tempura Bar
Japan Center · 1737 Post Street
San Francisco · 922-6400
Closed Tuesdays

SUEHIRO

GHIRARDELLI SQUARE



TWO RESTAURANTS IN ONE
WHALER'S CABIN
Steaks and Seafood
GINZA GARDENS
Traditional Japanese Cuisine
Luncheon · Dinner · Cocktails · Daily
Ghirardelli Square
San Francisco · 673-2741

Ginza Suehiro

Canlis'
RESTAURANT

Fairmont Hotel • San Francisco



*Dining elegance
atop Nob Hill*

Superb steak and seafood... served
in a cosmopolitan atmosphere.

Cocktails 5 pm to 2 am
Dinner 6 pm 'til Midnight
Private Party Rooms Available
Reservations 392-0113
Closed Sundays

Global Intercultural Society
in cooperation with
Artists International
presents

**VLADIMIR
PLESHAKOV**
pianist



MASONIC AUDITORIUM
Sat., October 19th, 8:30 pm

- "... unimpeachable ..." New York Times
- "... beautifully articulated ..." Saturday Review
- "... magnificent ..." Chicago Tribune
- "... as good as Wilhelm Kempff" Tokyo Arts Guide

TICKETS AVAILABLE NOW!

Please send me the following tickets:

Quantity	Main Floor	Balcony
— @ \$6.50	<input type="checkbox"/>	<input type="checkbox"/>
— @ \$5.50	<input type="checkbox"/>	<input type="checkbox"/>
— @ \$4.50	<input type="checkbox"/>	<input type="checkbox"/>
— @ \$3.50	<input type="checkbox"/>	<input type="checkbox"/>
— @ \$2.50	<input type="checkbox"/>	<input type="checkbox"/>

Enclose stamped, self-addressed envelope, and check or money order payable to: Global Intercultural Society, % Drake Wiltshire Hotel, San Francisco, Calif. 94108.

Tickets also available through Sherman Clay, San Francisco, and all Macy Stores.

restaurants in Hong Kong. Rather salty. Every dish seems to come with a different sauce so there are many palate pleasers. Not served with rice but with a rice soup, almost like a gruel. Rather tasteless. A pickled, salty vegetable is part of all meals. Before beginning a Chiu Chow meal you are served a tiny cup of the strongest tea ever brewed. Usual strength tea is served during the meal and you wind up with another thimbleful of the strong stuff. Good for the digestion. Probably the best known Chiu Chow dish is cold goose served with goose blood. The goose is cooked in a spiced sauce. The goose blood is congealed by adding a pinch of salt. It becomes semi-solid. Frequently a condiment of white vinegar and chopped garlic is served with this. To try Chiu Chow goose ask for Lo Yor goose.

Fukienese

Another off-shoot of Cantonese style. Little or no oil. Mostly steamed. Good for seafood—shrimp and lobster, steamed to retain the original taste.

Hakka

Hakka people are country people. Hakka food is country style. Lots of preserved foods. Chicken buried and preserved with salt. Preserved vegetables. From the days when food went bad unless it was "held" in some manner. Lots of rice. As a tourist in Hong Kong you don't eat Hakka food.

Mongolian

Barbecue style beef usually cooked at your table. Mutton sometimes cooked in hot water. Thinly sliced beef, chicken, roebuck, mutton, laced with sesame oil, rice wine, vinegar, chili oil, onion, garlic; all quick grilled and returned to your bowl.

Dragon Phoenix and Tiger

The Hong Kong government now prohibits restaurants from serving some of the more exotic Chinese foods. So if you see Dragon, Phoenix and Tiger on a menu, which you won't unless you can read Chinese characters, you know you will have the opportunity to sample snake, chicken and cat, a good Winter dish. Our informant said cat is seldom used anymore. The very rich, he said, prefer fox. A six pound fox cost six hundred Hong Kong dollars just a few months ago. That would be \$120 U.S.

Bear paws are still eaten occasionally in Hong Kong, but are hard to come by. So are monkeys. They are illegal food too.

Dog meat is a little more common. It is known as scented meat. Tastes a little like pork. Chow dogs are best,



**THE
SECOND
RENAISSANCE**

QUALITY STATUARY REPLICAS
INDIVIDUALLY HANDCAST
LOVINGLY HAND FINISHED
WE INVITE YOUR INSPECTION
AT OUR NEW GALLERY

Statuary — Fine Art Prints — Framing
In the courtyard, 2124 Union St., SF 94123
Tues., Sat. 10-6; Sun. 12-6. Tel.: 567-2547



an IRISH coffee
IS awaiting you
at the BUENA VISTA

TASTE THE ROMANCE AND TRADITION OF
5 GENERATIONS OF WINEMAKING SINCE 1854.



Mirassou
Tasting Room & Winery

Call or write for directions
(408) 274-4000 · Rt. 3, Box 344, Aborn Rd. San Jose, Ca. 95121

**WHILE YOU'RE HERE ENJOYING THIS PERFORMANCE,
WHO'S PROTECTING ALL OF YOUR VALUABLES AT HOME?**



When Paul Baron bought his \$50,000 Carmel dream house, he figured \$150 was plenty to pay for a burglar alarm. It had large teeth and, unfortunately, a weakness for marrow bones. The night of May 15th, when some burglars threw him one, he let them carry off everything but the revolving waterbed.

At ADT, with 100 years' experience, we select a precise combination of devices for every job we install. We custom-tailor our system to a family's way of life.

And we maintain more Central Alarm Stations, which can send help at a minute's notice, than anyone else in the business.

You might be surprised to learn that we'll protect your home and family for as little as \$400.

Our business is peace of mind. It's our only business.

ADT
The Security Company

Our local office is in the Fox Plaza Bldg.
In San Francisco call 552-0522. In Oakland 835-8470.
In San Jose 408/292-6713. In Sacramento 916/444-7680.

especially black ones because they are good for the development of virility, our informant told us.

Last trip photographer Adams and I were too intent on Peking Duck and Beggars' Chicken to think about black chow dogs even though we were aware of the therapeutic benefits. Next trip, perhaps.

Hong Kong Cuisine Miscellanea

In one Cantonese-style restaurant we tried noodles and shredded chicken. The noodles were at least eighteen inches long. They cascaded from our mouths to our plates like a white, frozen waterfall. The proprietor brought scissors to the table and cut the noodles into handy lengths.

Sharks Fin Soup

You start with what the Chinese call the Supreme Broth. This is a very rich clear soup made from chicken, ham and pork. Dried sharks fins are soaked in water for a few days, then boiled for eight or ten hours. Boiled again and again with ginger and onion. Finally cooked in the Supreme Broth. Very strong and rich and costly too.

Well That's Convenience

Uncle Ben's rice from the U.S. is catching on in Hong Kong as a convenience food.

Restaurants To Try

These are just a few personally researched.

Luk Yu Tea House — The Tadich Grill of Hong Kong. Cantonese and expensive. Important Chinese businessmen have lunch here. Very few tourists. Day we were there a well-known Chinese detective held court at a large round table. Great supreme broth. Five hundred, count 'em if you wish, varieties of dim sum, the little hors d'oeuvre-type dumplings and finger food. On Hong Kong island, not on Kowloon Peninsula. Wing Kut Street, off Des Voeux Road.

Jade Garden Restaurant in Harbour Village in Kowloon. Absolutely first rate. There are other Jade Garden restaurants, but get to this one. Expensive. Beggars' Chicken is a specialty. Beggars' Chicken is Northern Chinese cuisine, but the Jade Garden Restaurant is a conglomerate of many Chinese styles. The chicken is wrapped in Lotus leaves and covered with various kinds of preserved vegetables. Then it is covered with clay and baked. The waiter brings it to your table, hits it with a small hammer, and when the steam escapes you know you are in a rarified Chinese atmosphere.

Tai Pak Restaurant, the magnificent floating restaurant at the fishing village of Aberdeen. A huge floating barge of a restaurant, surrounded by Chinese junks. Colored lights outline

the Tai Pak. It's a Chinese fairyland. It's also an excellent restaurant. Lots of tourists and lots of Chinese residents. Fried crab claws. Huge barbecued prawns. Sweet corn and chicken soup. Great seafood. Walk downstairs from the main dining room, past the kitchen to the live fish pens. Choose your own fish, a monster or a baby. Garoupa is a favorite fish, steamed, sweet and sour. Not going to Aberdeen for dinner at the Tai Pak Restaurant would be like a visitor to San Francisco not taking the cable car out to Fisherman's Wharf and trying a walkaway crab cocktail. (Note: The writer is not in the employ of the Tai Pak Restaurant.)

Siu Lam Kung. Cantonese style. Hanoi Road in Kowloon. Excellent broiled red snapper. The proprietor is the man with the scissors.

Lo Fung Chinese Restaurant. This is located on the lower level of Peak Tower at the top of Victoria Peak. Obviously best view of any Chinese restaurant in Hong Kong. Operated by the Peninsula Group, established in the Far East for more than a century. It's a hotel company with a wonderful reputation for service. Lo Fung is Cantonese and first rate.

Princess Garden. In the Miramar Hotel building, Kowloon. Absolutely supreme Peking Duck. Sixty Hong Kong dollars per duck. That's \$12 U.S. These ducks are incredibly rich. One will serve about four people. Adams and I split one. Basically, the duck is coated with a honey syrup and hung to dry, sometimes in front of a fan. The duck is then roasted. It is served as three separate courses. First the crisp skin is eaten rolled in a flour pancake along with bits of onion and a spoonful of sweetish bean sauce. Next you eat the duck meat in the same manner. Finally the duck carcass is boiled into a rich soup and you wind up with that.

I have an excellent recipe for Peking Duck that I received from Willie Mark of the Hong Kong Tourist Association. I intended to reprint it here but am running out of space. If you're curious send me a self-addressed, stamped envelope at 680 Beach Street, San Francisco 94109, and I'll pass it on to you.

When you do go to Hong Kong to do your own research into Chinese food make your first stop at the Hong Kong Tourist Association office in The Connaught Centre in Victoria on the Island of Hong Kong. Ask the pretty Chinese receptionist for one of two booklets, depending on how many will be dining: "How To Order Chinese Food for Two and Four." The same booklet is available for "Eight and Twelve."

Now you have a charge account at many of the best stores in the Bay Area.



Did you realize that the American Express® Card can open up the doors of stores for you all across town? Here's a list of them.

For women only.

Cannery Boots and Shoes, The Cannery, 2801 Leavenworth, San Francisco. Fine imported women's shoes and hand-crafted bags. Quality leather goods exclusive to this fine shop.

Bert Schroeder's, Town & Country Village, Palo Alto and San Jose. Men's and women's contemporary fashions. Years of fashion leadership. Offering such well-known fashion names as Brioni, Louis Roth, Capucci and Givenchy.



For men only.

Paul Bedouk, 359 Sutter St., San Francisco. Specializing in fine European imports and custom tailoring for men. Complete selection of accessories for your every need. A truly distinguished boutique for the classic Continental look.



Roos/Atkins, Union Square and twenty-three other locations in the Bay

Area. Men's, women's and children's apparel. Sportswear.

Patrick James, 440 The Pruneyard, Campbell; 780 W. Shaw, Fresno. Purveyor to gentlemen. Classic natural-shoulder clothing for men on the way up.

For department stores.

Macy's, O'Farrell at Stockton, San Francisco. This is the complete department store on Union Square. For everything from gifts to luggage, Macy's has it all. Eleven other Bay Area locations.

Need a gift?

Tiburon Vintners, 72 Main St., Tiburon. Premium wine producers, whose Sonoma County vineyards and winery specialize in unique "personal label" wine gifts.

Vintage 1870, Highway 29, Yountville. What was once a brick wine cellar, built a 100 years ago, is now a beautifully refurbished complex of shops and boutiques. They feature such items as antiques, and hand-blown glass and oil paintings.

Dahl's Decorative Imports, Perkins and Grand Ave., Oakland; O'Farrell and Mason, San Francisco. A fabulous selection of Oriental and European artworks to enhance any interior. Specializing in porcelain, china and furnishings.

Tom Wing and Sons, 120 Grant Ave. at Maiden Lane, San Francisco. Gold and jade pieces of fine jewelry are a specialty. Craftsmanship unmatched in quality and uniqueness.

John Small Ltd., The Stanford Court Hotel, Nob Hill, San Francisco. Traditional British imports exclusive to John Small Ltd. Cuff links and buttons forged from the original die of Admiral Lord Nelson. Authentic solid-brass belt buckles worn by the Queen's Guard.

Hampstead Galleries, 780 Sutter, San Francisco. A feeling of solitude and serenity characterizes the works of Anthony Pless which are highlighted at this new gallery. Watercolors, oils, and pen and ink sketches.

The Patio, 550 Powell St., San Francisco. Complete assortment of patio and leisure-time furniture and accessories. Unique gifts, games, and household accessories.

The Francis Yorke Company, 44 Montgomery St., San Francisco. 788-2820. Antique jade carvings and Oriental works of art for the connoisseur and very discriminating. By appointment only.



B
Breuners presents the
finest in genuine

ORIENTAL RUGS

Be sure to see our outstanding collection. Our experienced staff will be happy to assist you.

ROYAL BOKHARA
ROYAL SAROUK
IMPERIAL KERMAN
TAI MING CHINESE
CHINDIA - BENGALI
KHALABAR
BANA - CATHAY
DILDAR
IFRANE MOROCCAN

*Awaiting your selection
in our Breuners Oakland
store—also in Daly City,
San Carlos, Campbell
and Pleasant Hill stores*

Breuners
2201 Broadway, Oakland
PHONE 834-2220

SHARE THE WEALTH WITH PERFORMING ARTS

(secret places to eat, drink,
buy and browse)

BULL VALLEY INN — Port Costa, CA (787-2244) HOURS: Lunch: Fri-Sun from Noon-3; Dinner: Wed-Fri from 6; Sat from 4; Sun from 2

Four of us dined very well here at lunch. In true Share The Wealth fashion, we each ordered something different, winding up with something resembling a smorgasbord! We started with a rich, homemade beef soup, then followed with Oysters Jeaudhal (\$2.25, consisting of 4 shells with 2 oysters per shell, served flaming in the shell on rock salt and delicious), Filet of Sole (\$3.50 and nicely baked and covered with almond slivers), Beef in Wine Sauce (\$2.50 and very tender) and Manicotti a la Romana (\$2.50, stuffed with great cheese and covered with a tomato-vegetable sauce). Dinners are quite another matter. Reservations are a must for weekends, and the prices include only ice cream and coffee in addition to the entree. The one carryover from lunch is the divine oysters (now, however, a steep \$5.75). Other items include Lobster Thermidor (\$.675); Rainbow Trout filled with Shrimp (\$5.50); Steak (\$7.50 for a 16 oz. New York) and Armenian Dolmas (\$3.95). There is a full service bar and a quite complete wine list, with many California labels under \$6 per bottle.

DELTA QUEEN CAR WASH—Hamilton & Bascom, Campbell—HOURS: 7 AM-8 PM Daily

We were told that the Delta Queen had a cousin in the San Jose Area, pretending to be a car wash, and it is true! This car wash does everything, from getting the car cleaned to entertaining your bored children. So . . . to begin. You leave your auto with a few people who clean floors, empty dirty ashtrays and that type of thing. You can either watch your car board the 'boat' and get clean, or go inside and talk with Egor, a Mynah bird. Egor says several things, and is pretty good at flirting with the ladies. When we walked up to the cage and said "Hello, bird," Egor looked and let go with a sharp wolf whistle. He then said to one man, "Hi, guy . . . go have a cup of coffee." On hand are free coffee and hot cider for all, donuts (15c and 20c), a lovely flower stand, an old-fashioned gum ball machine (you get the gum out by working the steam shovel scooper) and a small shop to buy postcards, mugs and such. Great fun for one and all. Oh,

Norelco
PHILIPS BUSINESS SYSTEMS, INC.
A NORTH AMERICAN PHILIPS COMPANY



Idea men need "idea machines"™

CALL — U.S. AUDIO & COPY

San Francisco — 981-7711
East Bay — 655-5051
Peninsula — 732-5353
Sacramento — 444-7856

474-6478
BEFORE OR
AFTER THE THEATRE . . .

LEHR'S GREENHOUSE RESTAURANT

**Dine In A Garden
In Full Bloom**

Lunches from \$1.75
Afternoon Tea from \$1.75
Dinners from \$5.25

SUNDAY RAMOS FIZZ BRUNCH
\$4.75 — 9:30 A.M. TILL 2:30 P.M.

Continuous Food
Service From 11:30 a.m.
Till Midnite

**VALIDATED DINNER
PARKING**

Next Door To Hotel
Canterbury

740 SUTTER ST. SAN FRANCISCO



A Wonderful Way To Begin Your Evening At the Theater, the Opera the Symphony, the Ballet

Grisson's STEAK HOUSE

Charcoal-Broiled Steaks . . .
Lobster . . . Rainbow Trout . . .
Prime Rib . . . and other
Specialties Enjoyed by
San Franciscans For More
than 40 Years.

Van Ness at Pacific
San Francisco
(415) 885-2050 / (415) 673-1888

Banquet Facilities
Validated Parking



Elegant Dining
San Francisco 397-5969

ANTIQUES

ONE OF THE BAY AREA'S
FINEST SELECTIONS OF
18th & 19th CENTURY
ENGLISH & FRENCH COUNTRY
ANTIQUES & REPRODUCTIONS

THE neighborhood

3917 Grand Ave., Oakland/Piedmont
655-1771



Trader Vic's
20 Cosmo Place
San Francisco
776-2232
The original is
now in Watergate
at 9 Anchor Drive
Emeryville
653-3400

TRADER VIC'S

yes, the prices are high for a normal car wash, but this isn't normal. With gas, \$1.70 and without gas \$2.25. Machine waxing is available at 50c or \$1. Have fun!

THE PEOPLE'S YELLOW PAGES (3rd Edition) Your local bookstore, or: P.O. Box 31291, San Francisco, CA 94131; \$1.50 plus 25c postage.

The People's collective happens to be five women who have gathered together large groups of listings for publication. They are currently at work on the new edition. Meanwhile, you will find in the pages printers, child care, counseling, cradles, art crafts, health services, moving, free stores, various repair facilities and more than we could ever mention here. They try to check out as many of their listings as possible; however, there is a tear-out section in the middle for readers to report good or bad vibes about the listings the reader uses; additionally, readers are encouraged to add recommendations for future listings not already included.

BRILLIANT ENTERPRISES — P.O. Box 14285, S.F. 94114 (221-8368)

You may have seen this product—Pot Shot Cards—in various stores, but we doubt that you've ever seen the entire line. At 10c each and a bit smaller than a postcard, these cards, in electric colors, are designed by Ashleigh Brilliant and his wife to help people say the things that are often difficult to say. Since it is nearly impossible for most stores to carry all of them, Ashleigh offers a free catalog to anyone sending his address. If you enclose \$1, he'll send along a "starter set," consisting of the catalog and 10 cards. A complete list of messages to cover any situation — for instance, "Are we still friends? Or don't you know, either?". Or, "Please don't ask me to keep in step. It's hard enough to stay in line!" If you can't think of those proper words needed, perhaps Brilliant Enterprises has already thought of them for you!

(Excerpted from SHARE THE WEALTH, a monthly newsletter highlighting Ginny and Gayle's favorite (and formerly secret) spots in which to eat, drink, buy and browse. A subscription to SHARE THE WEALTH is \$7.50 per year, \$14 for two years, \$20 for three years, and can only be obtained by sending check or money order to SHARE THE WEALTH, 3216 Geary Blvd., San Francisco, Ca. 94118, or call 387-1728). Send 75c for sample copy. We are not responsible for the possibility of some of the quoted prices being changed.



emil cellini

536 Pacific Ave

391-6000

If you think you pay a lot of taxes now, wait till you or your wife dies.

If you leave a taxable estate right now of \$285,000, the Federal government will get \$76,900 — 27%. And though your estate is mostly property, the taxes are all payable in cash.

Are you prepared to provide for such a cash payment, or perhaps will you leave your heirs facing a forced liquidation of property?

We can help you prepare for your estate's liquidity needs. Let us send you a free booklet, "Estate Conservation Analysis." It helps you figure your net worth and to estimate how much federal estate tax would be due. Then we'd like to help further by working together with you and your lawyer.

Your heirs will thank you for it.

JOHN CAMPBELL & LARRY MILLER
111 Pine St., Suite 1825, San Francisco
398-8080

Metropolitan Life

Where the future is now

JOE and NELLO PICCININI
your hosts at
TWO GREAT RESTAURANTS
In San Francisco It's

Jovanelo's

Classic Italian Specialties
840 Sansome St. • 986-8050

In Palm Springs It's

Oreste's

Authentic Tuscany Cuisine
1445 N. Sunrise Way • 323-2658

MINERVA CAFE

Greek Food — Pastries
LIVE GREEK MUSIC and DANCING

136 EDDY STREET
SAN FRANCISCO

For Reservations 474-8143



ONE OF SAN FRANCISCO'S MOST
FASCINATING MARKET PLACES
For the beautiful and unique . . . From Jewelry
and artifacts to Rugs and Handcrafts.

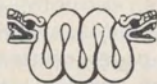

THE MUSEUM SHOP
3119 FILLMORE ST.
SAN FRANCISCO



One of America's finest residential
and contract showrooms. Visit us
accompanied by your Interior Designer.
Metropolitan is imported from San
Francisco.

Other showrooms in Los Angeles,
Atlanta, Chicago, New York, Dallas,
Miami and Boston.

Metropolitan Showrooms, Inc.
Space 100
The Ice House
151 Union Street
San Francisco 94111

Graphics/Ross
Photo/Courtesy California Redwood Association



Metropolitan

PERFORMING ARTS MONTHLY ADVANCE GUIDE TO SPECIAL MUSICAL PRESENTATIONS ON TV, AM and FM RADIO for OCTOBER 1974

Tue., October 1

- 7:00 PM—KRON/FM (Stereo, 96.5 mh.) —
Show Album—"IRENE"
- 8:00 PM—KIBE/AM (1220 kh.) and KDFC/FM
(Stereo, 102.1 mh.) — DIVERTI-
MENTO IN B (Mozart) and VIOLIN
CONCERTO IN D (Beethoven)
- 8:00 PM—KKHI/AM (1550 kh.) and KKHI/
FM (Stereo, 95.7 mh.) — Boston
Pops
- 8:30 PM—KQED (Channel 9) — Evening at
Symphony

Wed., October 2

- 7:00 PM—KRON/FM—Show Album — "THE
MUSIC MAN"
- 8:00 PM—KIBE/AM and KDFC/FM — SYM-
PHONY NO. 9 (Schubert) and
PAVANE FOR A DEAD PRINCESS
(Ravel)
- 8:00 PM—KKHI/AM-FM—Boston Symphony
- 8:30 PM—KQED (Channel 9)—THEATRE IN
AMERICA

Thu., October 3

- 7:00 PM—KRON/FM—Show Album—"MAME"
- 8:00 PM—KIBE/AM and KDFC/FM — MOTO
PERPETUO (Paganini), RONDO IN
D (Mozart) and SYMPHONY No. 7
(Beethoven)

Fri., October 4

- 7:00 PM—KRON/FM—Show Album — "JIM-
MY"
- 8:00 PM—KIBE/AM and KDFC/FM—DANCES
FROM "THE THREE CORNERED
HAT" (Falla) and DON QUIXOTE
(Strauss)

Sat., October 5

- 7:00 PM—KRON/FM—Show Album — "THE
BOY FRIEND"
- 8:00 PM—KIBE/AM and KDFC/FM—Saturday
Night Opera—"L'ELISIR D'AMORE"
(Donizetti)
- 8:00 PM—KKHI/AM-FM—Debut (new record-
ings)

Sun., October 6

- 7:00 PM—KRON/FM—Show Album—"GOLDI-
LOCKS"
- 8:00 PM—KIBE/AM and KDFC/FM — ROMEO
& JULIET (Tchaikovsky) and PIANO
CONCERTO No. 4 (Beethoven)
- 8:00 PM—KKHI/AM-FM—Sunday Night Opera

Mon., October 7

- 7:00 PM—KRON/FM—Show Album — "HOW
TO SUCCEED IN BUSINESS WITH-
OUT REALLY TRYING"
- 8:00 PM—KIBE/AM and KDFC/FM—TZIGANE
(Ravel) and PIANO CONCERTO
No. 1 IN D MINOR (Brahms)
- 8:00 PM—KKHI/AM-FM — Philadelphia Or-
chestra
- 8:00 PM—KQED (Channel 9) — SPECIAL OF
THE WEEK

Tue., October 8

- 7:00 PM—KRON/FM—Show Album—"HELLO DOLLY"
- 8:00 PM—KIBE/AM and KDFC/FM—"TANNAUSER" OVERTURE & VENUSBERG MUSIC (Wagner) and PIANO CONCERTO IN A MINOR (Paderewski)
- 8:00 PM—KKHI/AM-FM—Boston Pops
- 8:30 PM—KQED (Channel 9) — Evening at Symphony

Wed., October 9

- 7:00 PM—KRON/FM—Show Album—"SUGAR"
- 8:00 PM—KIBE/AM and KDFC/FM — SYMPHONY No. 41 (Mozart) and RODEO (Copland)
- 8:00 PM—KKHI/AM-FM—Boston Symphony
- 8:30 PM—KQED (Channel 9)—THEATRE IN AMERICA

Thu., October 10

- 7:00 PM—KRON/FM—Show Album — "ROBERTA"
- 8:00 PM—KIBE/AM and KDFC/FM — DIVERTISSEMENT (Ibert) and SYMPHONY No. 4 (Brahms)

Fri., October 11

- 7:00 PM—KRON/FM—Show Album—"COCO"
- 8:00 PM—KIBE/AM and KDFC/FM — BANKS OF GREEN WILLOW (Butterworth) and SYMPHONY #5 IN B FLAT (Prokofiev)

Sat., October 12

- 7:00 PM—KRON/FM — Show Album — "THE ROAR OF THE GREASEPAINT—THE SMELL OF THE CROWD"
- 8:00 PM—KIBE/AM and KDFC/FM—Saturday Night Opera — "BORIS GODUNOV" (Mussorgsky)
- 8:00 PM—KKHI/AM-FM—Debut (new recordings)

Sun., October 13

- 7:00 PM—KRON/FM—Show Album — "SEESAW"
- 8:00 PM—KIBE/AM and KDFC-FM — PIANO CONCERTO #2 IN C MINOR (Rachmaninoff) and RHAPSODIE NORVEGIENNE (Lalo)
- 8:00 PM—KKHI/AM-FM—Sunday Night Opera

Mon., October 14

- 7:00 PM—KRON/FM—Show Album — "GODSPELL"
- 8:00 PM—KKHI/AM-FM — Philadelphia Orchestra
- 8:00 PM—KQED (Channel 9) — SPECIAL OF THE WEEK

Tue., October 15

- 7:00 PM—KRON/FM—Show Album — "GIRL CRAZY"
- 8:00 PM—KIBE/AM and KDFC/FM — "MEISTERSINGER" OVERTURE (Wagner), SYMPHONY IN D (Cherubini) and HUNGARIAN SKETCHES (Bartok)
- 8:00 PM—KKHI/AM-FM—Boston Pops
- 8:30 PM—KQED (Channel 9) — Evening at Symphony

Wed., October 16

- 7:00 PM—KRON/FM—Show Album—"BAKER STREET"



South America Cruises

Uncrowded luxury. Incomparable cuisine.
Warm, personal service...

These are the Prudential cruises. Luxurious cruises to a world as richly varied as any you might imagine. Come join us for a South America adventure. Aboard ship: a fun-filled atmosphere as relaxed and uncrowded as a private resort. Ashore: fascinating places where your dollar is not devalued . . . Manzanillo, Acapulco or Corinto, Panama City, the Panama Canal, Cartagena, Caracas, Dutch Curaçao, Rio, São Paulo, Paranaguá, Buenos Aires, the spectacular Strait of Magellan, Valparaiso, Lima, Buenaventura, and Corinto or Acapulco. An exciting adventure! Sailings are approximately every 2 weeks on our American ships. The full cruise is 52 days round trip from the West Coast. And numerous sea/air combinations are available. For details mail coupon or call your travel agent.



Prudential Cruises

Santa Maria • Santa Mariana • Santa Mercedes • Santa Magdalena

Prudential Cruises
One California Street, San Francisco, CA 94106
Call Collect: (415) 781-3800



Send brochure on cruises to Central and South America.

I am also interested in cruises to: Mexico Canada Sea/Air

Name _____

Address _____

City _____

State _____ Zip _____ Phone _____

My Travel Agent Is _____

PA

Ships of U.S. Registry

We specialize in

OPERA

THEATRE

TOURS

*Consult Joe Mathis for
Information and Reservations*

Let us make your next trip
more enjoyable by including
nights at the opera, ballet
and theatre. We can tell you
who and what is playing where.

MATHIS TRAVEL

22 Battery St.,
San Francisco 94111

Tel.: (415) 781-6279



STEPHEN BAFFREY

PRESENTS

**"Quite simply, the best
singer in the world."**

—Everyone Agrees



CLEO LAINE

AND COMPOSER/CONDUCTOR

JOHN DANKWORTH

AND ENGINEER

**Friday, Oct. 11
Paramount, Oakland**

**Saturday, Oct. 12
Masonic Aud., S.F.**

BOTH PERFORMANCES — 8:30 P.M.
TICKETS NOW! \$7.50 — \$6.50 — \$5.50
MAIL ORDERS: Stephen Baffrey Productions,
44 Page Street, San Francisco 94102. *Enclose
Return Envelope*
BOX OFFICES: Sherman-Clay, 141 Kearny,
S.F., phone 397-0717; Paramount Theater;
phone 465-6400 Downtown Center B.O.;
Neil Thrans-Oakland; Peninsula and San Jose
B.O.'s; Macy's and All Major Agencies
Group Orders: 861-6445

8:00 PM—KIBE/AM and KDFC/FM — SYM-
PHONY #2 (Borodin) and DEATH
AND TRANSFIGURATION (Strauss)

8:00 PM—KKHI/AM-FM—Boston Symphony

8:30 PM—KQED (Channel 9) — THEATRE IN
AMERICA

Thu., October 17

7:00 PM—KRON/FM—Show Album — "FIN-
IAN'S RAINBOW"

8:00 PM—KIBE/AM and KDFC-FM — SYM-
PHONY #32 (Mozart), DOUBLE
CONCERTO (Deliuss) and SYM-
PHONY #1 (Beethoven)

Fri., October 18

7:00 PM—KRON/FM—Show Album — "SHE
LOVES ME"

8:00 PM—KIBE/AM and KDFC/FM — RUS-
SIAN & KIRGHIZ OVERTURE (Shos-
takovich), VIOLIN CONCERTO IN D
MINOR (Mendelssohn), INVOCA-
TION OF ALBERICH AND EN-
TRANSE OF THE GODS INTO VAL-
HALLA FROM "DAS RHEINGOLD"
(Wagner) and POLONAISE & WALTZ
FROM "EUGEN ONEGIN" (Tchai-
kovsky)

Sat., October 19

7:00 PM—KRON/FM—Show Album—"BITTER
SWEET"

8:00 PM—KIBE/AM and KDFC/FM—Saturday
Night Opera—"TURANDOT" (Puc-
cini)

8:00 PM—KKHI/AM-FM—Debut (new record-
ings)

Sun., Oct. 20

7:00 PM—KRON/FM—Show Album — "A
FUNNY THING HAPPENED ON THE
WAY TO THE FORUM"

8:00 PM—KIBE/AM and KDFC/FM — SYM-
PHONY #7 IN E (Bruckner)

8:00 PM—KKHI/AM-FM—Sunday Night Opera

Mon., Oct. 21

7:00 PM—KRON/FM—Show Album — "CAN-
CAN" and "NOW IS THE TIME
FOR ALL GOOD MEN"

8:00 PM—KIBE/AM and KDFC/FM — MARCH
OF THE LITTLE FAUNS (Pierne),
SYMPHONY #39 (Mozart) and IN-
CIDENTAL MUSIC TO "THE TEM-
PEST" (Sullivan)

8:00 PM—KKHI/AM-FM — Philadelphia Or-
chestra

8:00 PM—KQED (Channel 9) — SPECIAL OF
THE WEEK

Tue., October 22

7:00 PM—KRON/FM—Show Album—"SOUTH
PACIFIC"

8:00 PM—KIBE/AM and KDFC/FM — EIN
HELDENLEBEN (Strauss) and CALM
SEA AND PROSPEROUS VOYAGE
(Beethoven)

8:00 PM—KKHI/AM-FM—Boston Pops

8:30 PM—KQED (Channel 9) — Evening at
Symphony

Wed., Oct. 23

7:00 PM—KRON/FM—Show Album—"ZORBA"

8:00 PM—KIBE/AM and KDFC/FM — SYM-
PHONY #3 (Mendelssohn) and
CONCERTSTUCK FOR HARP & OR-
CHESTRA (Pierne)

8:00 PM—KKHI/AM-FM—Boston Symphony

8:30 PM—KQED (Channel 9)—THEATRE IN
AMERICA

SPACE
OUT
EFFICIENTLY

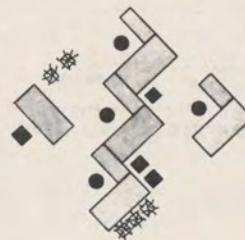

THE DORMAN COMPANY

our business
is planning
designing and
furnishing
efficient space
for every
kind of office

The Dorman Company
550 Mission St.
San Francisco

*The ultimate experience
in French Greek Cuisine*

LODEON

Luncheon Cocktails Dinner
565 CLAY ST., S.F. 434-2345
Private Party Facilities Valet Parking



1971 Holiday Magazine Award

THE PLAYERS

After Dinner • Piano-Bar

564 COMMERCIAL

STUDY SINGING

with

San Francisco's renowned

DR. J. ARTHUR RANDLETT

Famous Voice Expert

Opera — Classical — Popular
Beginners and Advanced

*"Teacher of Outstanding
Singers"*

465 GEARY ST. (second floor)
776-6918

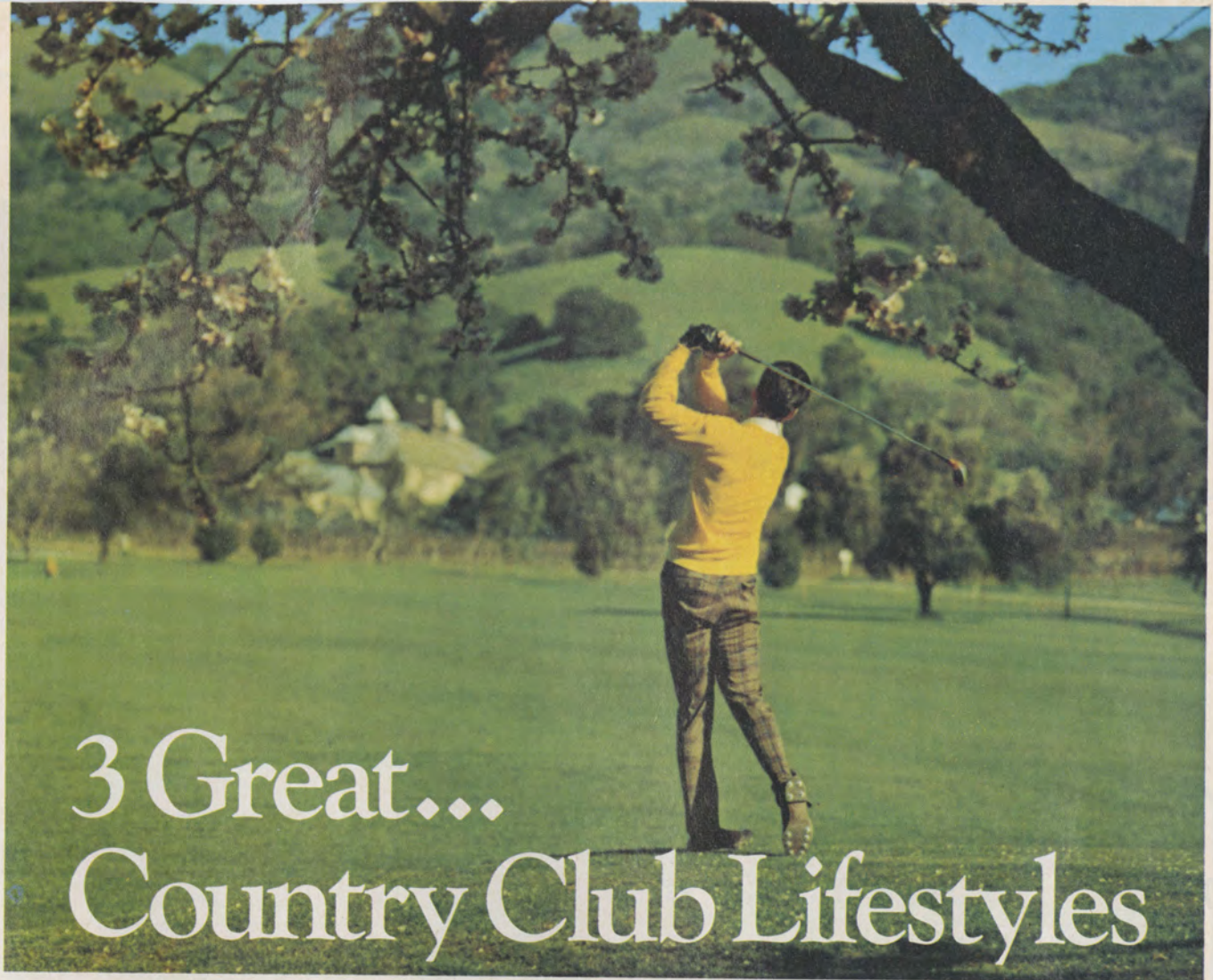

3 Great... Country Club Lifestyles

The choice of lifestyles is yours to live at The Villages, a 1,200 acre private preserve of unequalled natural beauty. Set deep in the scenic Evergreen Valley. The Villages is a snug, secure domain for active people over 45. Golf, tennis, crafts, hobbies, group activities all await you.

Casitas As the name implies, these are small, intimate homes created especially for the single person or couple who loves to travel and not leave a big house behind. Though easy to care for, the Casitas have all the day-to-day living conveniences. We see these charming little homes (Casitas) as ideal for fog-bound San Franciscans.

the Villages Adult Country Club Living

Directions: Take Hwy. 101 (Bayshore) south in San Jose to Capitol Expy. east. Proceed to Aborn Rd. and follow the signs.

Ask About Our Guaranteed Purchase Plan

Haciendas The gracious mood of classic Spanish architecture is lifted into the twentieth century with the bold, dramatic designs of the Villages Haciendas. Oversized patios, high walled for added privacy, have ample space for pools, fountains, and objet d'art to enhance interiors.

Villas Our popular best seller, updated with the most modern conveniences, is destined to continue a leader. Living rooms, dining rooms, areas where you entertain have been expanded, opened up. Kitchens have more windows so they are lighter, brighter. The new Villa looks bigger than big. There are five distinctive models for you to choose from.

the Villages

San Jose, California 95135
2000 Villages Parkway
Telephone (408) 274-4101

- Your community sounds like a place I might like to live. Please send me more information.
- The Villages sounds interesting. Send me a personal invitation to visit them the weekend of (date) _____.
- I would like to visit The Villages as soon as possible. Please call me to set up an appointment.

Name _____ Phone _____

Address _____

City _____ State _____ Zip _____

LOS ANGELES AIRPORT AREA
(213) 545-8466

Home of The
International Turtle Club

Pen & Quill

MOTOR HOTEL
3501 Sepulveda Blvd.
Manhattan Beach, Ca 90266



GODSPELL

"IRRESISTIBLE!"

—S.F. CHRONICLE

"AN INFECTIOUS
JOY!" —Michele Lomax, S.F. EXAMINER

ADVANCE PHONE
RESERVATIONS:
771-4858

TICKETS AT GEARY THEATRE BOX OFFICE
AND ALL AGENCIES

TICKETS AT MARINES' THEATRE BOX OFFICE
90 MINUTES PRIOR TO CURTAIN

MARINES' MEMORIAL THEATRE
Sutter and Mason Sts.

ACT.

Fight Cancer
with a checkup
and a Check

 AMERICAN
CANCER
SOCIETY

Thu., Oct. 24

7:00 PM—KRON/FM—Show Album — BEN
BAGLEY'S JEROME KERN REVISITED
8:00 PM—KIBE/AM and KDFC/FM — MAN-
FRED SYMPHONY (Tchaikovsky)

Fri., Oct. 25

7:00 PM—KRON/FM—Show Album—"1776"
8:00 PM—KIBE/AM and KDFC/FM—PRELUDE
TO THE AFTERNOON OF A FAUN
(Debussy), SYMPHONY #3 (Rach-
maninoff) and ESPANA RHAPSODY
(Chabrier)

Sat., October 26

7:00 PM—KRON/FM—Show Album — "A LIT-
TLE NIGHT MUSIC"
8:00 PM—KIBE/AM and KDFC/FM—Saturday
Night Opera—"LA VIDA BREVE"
(Falla) and "IL CAMPANELLO"
(Donizetti)
8:00 PM—KKHI/AM-FM—Debut (new record-
ings)

Sun., October 27

7:00 PM—KRON/FM—Show Album — "MOST
HAPPY FELLA"
8:00 PM—KIBE/AM and KDFC/FM — SYM-
PHONY #10 IN E MINOR (Shosta-
kovich)
8:00 PM—KKHI/AM-FM—Sunday Night Opera

Mon., October 28

7:00 PM—KRON/FM—Show Album — "THE
BAND WAGON" and "SEVEN
BRIDES FOR SEVEN BROTHERS"
8:00 PM—KIBE/AM and KDFC/FM — EURY-
ANTHE OVERTURE (Weber), PIANO
CONCERTO #2 IN F MINOR
(Chopin), MERCHANT OF VENICE
SUITE (Faure) and PAVANE &
VARIATIONS (Cabezon)
8:00 PM—KKHI/AM-FM — Philadelphia Or-
chestra
8:00 PM—KQED (Channel 9) — SPECIAL OF
THE WEEK

Tue., October 29

7:00 PM—KRON/FM—Show Album — "70,
GIRLS, 70"
8:00 PM—KIBE/AM and KDFC/FM — SYM-
PHONY #2 (Rachmaninoff)
8:00 PM—KKHI/AM-FM—Boston Pops
8:30 PM—KQED (Channel 9) — Evening at
Symphony

Wed., October 30

7:00 PM—KRON/FM—Show Album — "WALK-
ING HAPPY"
8:00 PM—KIBE/AM and KDFC/FM — SYM-
PHONY #3 (Dvorak), "SYLVIA"
SUITE (Delibes) and RONDO CON-
CERTANTE IN B FLAT (Mozart)
8:00 PM—KKHI/AM-FM—Boston Symphony
8:30 PM—KQED (Channel 9)—THEATRE IN
AMERICA

Thu., October 31

7:00 PM—KRON/FM—Show Album — "THE
PAJAMA GAME"
8:00 PM—KIBE/AM and KDFC/FM — HUN-
GARIAN RHAPSODY #1 (Liszt),
PARIS, SONG OF A GREAT CITY
(Delius) and SYMPHONY #9
(Shostakovich)

**A steak deserves
a grander destiny
than just rare,
medium or well-done**

At Benihana, a steak reaches heights undreamed of by ordinary steaks.

In front of your very eyes, a nimble-fingered chef turns it into that thing of glory called hibachi steak.

You say you've never eaten a steak that was anything more than rare, medium or well done?

Drop in.

It's obvious you deserve a grander destiny yourself.

BENIHANA of TOKYO

740 Taylor St. San Francisco
771-8414

Free Valet Parking

Boston, Harrisburg, Fort Lauderdale,
Chicago, Seattle, Portland Ore.,
Los Angeles, Las Vegas, Honolulu,
Tokyo, Toronto, Mexico City.

**EVERYBODY
AGREES!**

Esquire and Herb Caen say
"... the perfect place ..."

Business Weekly says

"...Number one in San Francisco..."

**THE
AMBASSADOR
HEALTH CLUB**

San Francisco's Finest

Compare for yourself—
Modern facilities,
most reasonable rates

AMBASSADOR HEALTH CLUB

5th floor — 781-7343

LADY AMBASSADOR

6th floor — 392-7964

135 Post Street

San Francisco, Calif.

DEWAR'S PROFILES

(Pronounced Do-ers "White Label")



BLENDING SCOTCH WHISKY • 86.8 PROOF • ©SCHENLEY IMPORTS CO., N. Y., N. Y.

GARRICK OHLSSON

HOME: White Plains, New York

AGE: 25

PROFESSION: Concert Pianist

HOBBIES: Swimming, sailing, listening to contemporary music, attending opera.

MOST MEMORABLE BOOK: "Childhood's End," by Arthur Clarke

LAST ACCOMPLISHMENT: Became the first American to win the Chopin International Piano Competition in Warsaw.

QUOTE: "I've tried to go slowly. Too many competition winners have burned themselves out in a couple of years. To develop more fully, I'm now exploring unfamiliar repertoire such as pre-Bach, Scriabin and some contemporary composers."

PROFILE: Self-assured. Authoritative. Combines impeccable technical skills at the piano with brilliant, poetic interpretation.

SCOTCH: Dewar's "White Label"®



Authentic. There are more than a thousand ways to blend whiskies in Scotland, but few are authentic enough for Dewar's "White Label." The quality standards we set down in 1846 have never varied. Into each drop go only the finest whiskies from the Highlands, the Lowlands, the Hebrides.

Dewar's never varies.



PALL MALL EXTRA MILD
46% LESS 'TAR'
than the best-selling filter king

According to latest U. S. Government Report.

Only 10mg. 'tar' with famous Pall Mall flavor

PALL MALL EXTRA MILD . . . "tar" 10 mg.—nicotine, 0.7 mg.
 Best-selling filter king "tar" 19 mg.—nicotine, 1.3 mg.
 Of all brands, lowest "tar" 1 mg.—nicotine, 0.1 mg.

Warning: The Surgeon General Has Determined
 That Cigarette Smoking Is Dangerous to Your Health.

10 mg. "tar," 0.7 mg. nicotine av. per cigarette, FTC Report MARCH '74.