

SEPTEMBER 6-27, 2024

2024-25 SEASON | SFOPERA.COM



SAN FRANCISCO  
OPERA

# Un Ballo in Maschera

BY GIUSEPPE VERDI

encore



# Van Cleef & Arpels

Haute Joaillerie, place Vendôme since 1906





**Snowflake collection**  
Necklace, platinum,  
white gold and diamonds.



SAN FRANCISCO  
OPERA

Vol. 102, No. 1 • 2024–25 Season • September 2024

Adam Snellings, *Art Director*

Susan L. Wells, *Design Consultant*

Katy Zolfaghari, *Creative Project Manager*

Jeanette Yu, *Editorial Consultant*

Cover illustration by *Brian Stauffer*

## FEATURES

# 33

**COMEDY & DRAMA IN UN BALLO IN MASCHERA**  
BY LEO MUSCATO

The director discusses how complex backstories drive each character in Verdi's opera.

# 34

**A POLITICAL OPERA—  
BUT IN A BIGGER WAY THAN YOU MIGHT IMAGINE**  
BY WILLIAM BERGER

The plot of *Un Ballo in Maschera* has led many to label Giuseppe Verdi a “political” composer but his achievement in the opera reveals a political core that runs much deeper.

# 39

**UNMASKING THE MASKERS: WHO'S WHO IN BALLO**  
BY KIP CRANNA

San Francisco Opera's Dramaturg Emeritus investigates some of the central characters in *Un Ballo in Maschera* and the historic figures they are based on.

# 46

**SOUNDS OF SUMMMER 2024**

Moments from the 2024 Summer Season.

# 70

**POSTLUDE:  
THE INTERNATIONAL STAGE OF OPERA**  
BY MATTHEW SHILVOCK

## DEPARTMENTS

- |                                          |                                               |
|------------------------------------------|-----------------------------------------------|
| <b>5</b> At a Glance                     | <b>54</b> Your Guide to San Francisco Opera   |
| <b>6</b> Welcome Message from the Board  | <b>56</b> Administration                      |
| <b>8</b> San Francisco Opera Association | <b>58</b> Artist Roster and Chorus            |
| <b>10</b> San Francisco Opera Donors     | <b>59</b> Orchestra, Dancers, Supernumeraries |
| <b>30</b> Synopsis                       | <b>60</b> Backstage Personnel                 |
| <b>31</b> Cast                           | <b>66</b> San Francisco Opera Guild           |
| <b>41</b> Artist Profiles                | <b>68</b> Merola Opera Program                |
| <b>50</b> Adler Fellows                  |                                               |

# encore



Scan the QR code to access this program digitally.

---

PAUL HEPPNER  
*President & Publisher*

BRIANNA HANSEN  
*Vice President of Sales*

SHAUN SWICK  
*Brand & Creative Manager*

CIARA CAYA  
*Marketing & Communications Manager*

GENAY GENEUX  
*Accounting & Office Manager*

CALEB AGEE  
*Design and Publications Manager*

LIZELLE DIN  
*Production Designer*

JAMES SCHRECK  
*Account Executive*

MARILYN KALLINS  
*Bay Area Representative*

LYLE LAVER  
*Regional Sales Representative*

**Encore Media Group**  
1631 15th Ave W, Suite 219  
Seattle, WA 98119  
800.308.2898 • 206.443.0445  
info@encoremediagroup.com  
encoremediagroup.com

**Encore—Connecting Arts, Culture  
and Community.**

# Un Ballo In Maschera (A Masked Ball)

MUSIC BY GIUSEPPE VERDI • LIBRETTO BY ANTONIO SOMMA

**Structure:** 3 acts with 2 intermissions

**Running time:** 3 hours

**Language:** Italian with English supertitles

**Key Characters:**

- *Gustavus III*, King of Sweden who loves Amelia
- *Amelia*, wife of Renato who is torn by her affection for the king
- *Renato*, the king's adviser and friend
- *Oscar*, the king's page
- *Ulrica*, a fortune teller

*Un Ballo in Maschera* (or *Ballo* for short) is one of Verdi's most direct and tightly constructed operas. *Ballo's* relatively simple story—a love triangle that leads to murder at a masked ball—

owes much of its tension, drama, humor, and romance to Verdi's musical imagination. The score, which opens with a four-note motive that develops into a complex web of light and dark gestures, illuminates the characters and their motivations. *Ballo* is filled with jocular moments (especially for the king and Oscar) which Verdi contrasts with music depicting more elemental passions to create a masterwork that both gets the heart pounding and the feet tapping.

**Listen for:** In Act III, Scene 1, Renato's aria "Eri tu" ("You were the one") is arguably the opera's turning point. The aria, which captures the moment when an essentially good man reaches his breaking point, challenges the singer to use the full range of their voice while portraying an expansive range of emotions. "Eri tu" is one of the most important arias in the baritone repertoire.

---

# The Handmaid's Tale

MUSIC BY POUL RUDERS • LIBRETTO BY PAUL BENTLEY

**Structure:** Prelude and 2 acts with 1 intermission

**Running time:** 2 hours, 50 minutes

**Language:** English with English supertitles

**Key Characters:**

- *Offred*, a Handmaid seeking to escape the repressive state of Gilead
- *Serena Joy*, wife of Offred's Commander and a former TV gospel singer in the time before
- *Aunt Lydia*, an instructor at the Red Centre where Handmaids are indoctrinated
- *The Commander*, a member of Gilead's leading class

Poul Ruders' operatic interpretation of Margaret Atwood's best-selling novel *The Handmaid's Tale* received its world premiere in 2000 at Copenhagen's Royal Danish Theatre. This

production marks the opera's West Coast premiere in a new co-production between Copenhagen's The Royal Danish Theatre and San Francisco Opera. The story takes place in a dystopian American future where women are forced into child-bearing servitude by the theocratic regime of Gilead. Atwood's chilling vision of a post-democratic reign of terror, adapted in Paul Bentley's libretto, finds vivid expression in Ruders' score. The Grammy-nominated composer employs a large orchestra including an expanded battery of percussion instruments and digital sound effects, along with a chorus, to create the opera's haunting sound world.

**Did you know?** *The Handmaid's Tale* has been adapted for a variety of works on the page, stage, and screen including a 1990 feature film, a ballet, several stage plays, and the Emmy- and Golden Globe Award-winning Hulu series starring Elisabeth Moss.

---

## WELCOME FROM THE BOARD OF SAN FRANCISCO OPERA

**Welcome to the 102nd season of San Francisco Opera!** It's a joy to begin another year of artistic experiences that will bring us together as a community and celebrate creativity in the Bay Area. We're excited to launch the season with you!

Over the course of a year, San Francisco Opera brings together 1,000 highly talented singers, instrumentalists, dancers, artisans, crew, and staff, making our company one of the most significant creative employers in America. Since the Opera's centennial we have seen the tremendous energy of this creative community energize the Bay Area in particularly stimulating ways. Subscriptions for this 2024-25 Season are almost 1,000 *more* than last year—the first time in recent memory that subscriptions have increased. Our subsidized introductory Dolby Tickets have brought over 10,000 new people into the theater over the last two years, and we're particularly delighted that so many are coming back for more.

We begin the season with a pair of operas that highlight the incredible potentials of the opera stage, and the connective possibilities between artists and audiences. We are excited to share with you Verdi's lyrically sublime *Un Ballo in Maschera* under the baton of Music Director Eun Sun Kim and Poul Ruders' incisive *The Handmaid's Tale*.

We're blessed in this city to have some of the finest performing and visual arts in the country. That speaks to the fervent belief held by generations of patrons in the vital importance of a thriving cultural city. Our ability to sustain this is completely dependent on you, our patrons. Thank you for carrying forth that belief in the arts with such passion and generosity. Here's to a thrilling season ahead!

With gratitude,



**Barbara A. Wolfe**  
Chair of the Board  
San Francisco Opera Association



**Jack Calhoun**  
President  
San Francisco Opera Association



A note from Barbara Wolfe:

I am particularly honored to begin my first season as Chair of the Opera Board. I have been attending operas here since the 1960s and have been a member of the board since 2009. The art created by the talented members of the Company is absolutely captivating, and we, the audience, are the fortunate beneficiaries. I look forward to shaping the future with Jack, Matthew, Eun Sun, and the whole company.

# Harmony... is what it's all about.



Experience new adventures at a Front Porch senior living community.

**Independent Living • Assisted Living • Memory Care • Skilled Nursing**

**San Francisco Towers**  
1661 Pine Street  
San Francisco, CA  
415.447.5526  
[sanfranciscotowers.org](http://sanfranciscotowers.org)

#380540292 COA#350



**St. Paul's Towers**  
100 Bay Place  
Oakland, CA  
510.891.8542  
[stpaulstowers.org](http://stpaulstowers.org)

#011400627 COA#351



Front Porch is a dynamic not-for-profit family of communities and services.

# San Francisco Opera at Your Fingertips

DOWNLOAD OUR APP FOR DIGITAL TICKETING AND PERFORMANCE INFORMATION



LOOKING FOR MORE STORIES BEHIND THE CURTAIN? FOLLOW US



@SFOPERA

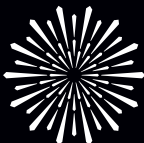

SAN FRANCISCO OPERA

# San Francisco Opera Association

## OFFICERS OF THE BOARD

Barbara A. Wolfe, *Chair*  
Keith B. Geeslin, *Vice Chair*

Franklin "Pitch" Johnson, Jr., *Chair Emeritus*  
John A. Gunn, *Chair Emeritus*

## OFFICERS OF THE ASSOCIATION

Jack Calhoun, *President*  
Matthew Shilvock,  
*General Director & Chief Executive Officer*

George H. Hume, *Treasurer*  
Karen J. Kubin, *Secretary*  
Michael Simpson, *Chief Financial Officer*

## BOARD OF DIRECTORS

Susan Anderson-Norby  
Claire Wrenn Bobrow  
Romana Bracco  
Jennifer Brahm  
Jack Calhoun♦  
Anne Casscells  
Naniette Coleman  
Dr. William M. Coughran Jr.  
Valerie Crane Dorfman♦  
James Cross‡,  
*Merola Opera Program President*  
Arif Danji♦  
Jayne C. Davis  
Jerome Dodson♦  
Carol Pucci Doll♦  
Dixon Doll  
Robert A. Ellis  
Lisa Erdberg  
Peter Fenton  
Sarah Fenton  
Anna Fielser  
Margarita Gandia  
Keith B. Geeslin♦  
Susan Graham Johnston♦  
Louise Gund♦  
John A. Gunn♦  
Omar Guo‡, *BRAVO! President*

Gretchen Wolfe Hansen  
Jane M. Hartley  
John Hendrickson  
Doreen Woo Ho  
Charles Edward Hudson III  
Sylvia Hughes  
George H. Hume♦  
Franklin "Pitch" Johnson, Jr.♦  
Timothy F. Kahn♦  
Choongjia "Maria" Kahng  
Lawrence A. Kern  
Mark R. Kroll  
Karen J. Kubin♦  
Courtney Labe‡,  
*Guild Board President*  
Sylvia R. Lindsey  
Mrs. Cynthia Snorf Livermore  
Hon. Richard C. Livermore  
Susan Marineau  
J. Patterson McBaine  
Patrick McCabe  
Helen Meyer  
Karl O. Mills♦  
Justin Moore  
Maryam Muduroglu  
Janet Napolitano  
Ben Nelson

J. Boyce Nute  
Bernard Osher♦  
Jason Phillips  
Anne Brandeis Popkin  
Isabel Rhee  
Richard J. Rigg, Ph.D.  
C.P. Russell  
Bill Russell-Shapiro♦  
Jack Schafer  
Matthew Shilvock♦  
Ruth A. Short  
Mrs. Dianne Marie Taube♦  
Soo Venkatesan  
Ms. Barbara Moller Ward  
Mrs. Diane B. Wilsey♦  
Barbara A. Wolfe♦  
Melinda Yee Franklin  
S. Shariq Yosufzai♦

♦ *Executive Committee Member*  
‡ *Ex Officio*

## CHAIR'S COUNCIL

Franklin P. Johnson, Jr.  
Bernard Osher

## PRESIDENTS

1923 Timothy Healy  
1924-31 Robert I. Bentley  
1932-36 Wallace M. Alexander  
1937-44 Robert Watt Miller  
1945-51 Kenneth Monteagle  
1952-68 Robert Watt Miller  
1969-70 Prentis Cobb Hale  
1971-73 William H. Orrick, Jr.  
1974-84 Walter M. Baird

1985-90 Tully M. Friedman  
1990-93 Thomas Tilton  
1993-95 David M. Chamberlain  
1995-2002 William W. Godward  
2002-06 Karl Mills  
2006-13 George H. Hume  
2013-23 Keith B. Geeslin  
2023- Jack Calhoun

## CHAIRS OF THE BOARD

1969 Robert Watt Miller  
1971-82 R. Gwin Follis  
1983-84 Richard K. Miller  
1985-99 Reid W. Dennis

1999-2008 Franklin P. Johnson, Jr.  
2008-2024 John A. Gunn  
2024- Barbara A. Wolfe

## SAN FRANCISCO OPERA GENERAL DIRECTORS

Gaetano Merola, *Founder and General Director, 1923-1953*  
Kurt Herbert Adler, *Artistic Director, 1953-1957; General Director, 1957-1981; General Director Emeritus, 1982-1988*  
Terence A. McEwen, *General Director, 1982-1988; General Director Emeritus, 1988-1998*  
Lotfi Mansouri, *General Director, 1988-2001*  
Pamela Rosenberg, *General Director, 2001-2006*  
David Gockley, *General Director, 2006-2016; General Director Emeritus, 2016-*  
Matthew Shilvock, *General Director, 2016-*



# One smart, professional and dynamic family team with one singular goal: **your real estate success.**

Nina Hatvany | Natalie Hatvany Kitchen | Vanessa Hatvany Kitchen | Paul Hatvany Kitchen  
 415.710.6462 | Team@teamhatvany.com | @hatvanyrealestate  
**#1 Team in San Francisco 2017-2024!\***  
 DRE #01152226 | 01484878 | 02016667 | 01928433

COMPASS



 **TEAMHATVANY**



**26 Sea View Ave, Piedmont**

Gorgeous Gardner Dailey Masterpiece! Mid-century compound on 2.75 private acres, with 5 bedrooms, 10 baths, guest apartment, and resort-like amenities including a pool, spa, tennis court and more. Offered at \$15,000,000



**1 Stuart Ln #1401, San Francisco**

Incredible Bay views and unparalleled luxury at One Stuart! Right on the water, 3 bedrooms, 3 bathrooms, private terrace, high floor, endless building amenities: valet parking, attended lobby, lounge, terrace and fitness center. Offered at \$7,250,000



**80 6th Avenue, San Francisco**

Brand new designer renovation of a gorgeous Lake District home! 5-6 bedrooms, 6.5 bathrooms, multiple family rooms, flexible layout, decks, and a great backyard. 1-car garage. Offered at \$5,500,000



**765 Market St #28A, San Francisco**

Gorgeous view unit at the prestigious Four Seasons Residences. 4 bedrooms, 4.5 bathrooms, incredible views, eat-in kitchen, laundry, and 1-car parking. Doorman, valet, hotel amenities and on-site Equinox. Offered at \$4,150,000



**246 11th Ave, San Francisco**

Delightful Edwardian home impeccably remodeled and re-invented with an open floorplan, 5 bedrooms and 5 baths (3 of them ensuite). Kitchen/family room opening onto deck and level yard. 2-car tandem garage. Offered at \$3,495,000



**350 Jackson St #303, San Francisco**

Luxurious 2-level condominium in the heart of bustling Jackson Square! 3 bedrooms, 3 full bathrooms, media room/office, open-concept great room, large private terrace. Boutique elevator building, 1-car parking. Offered at \$2,800,000



**1502 Taylor St #3, San Francisco**

One-of-a-kind view penthouse condominium in exclusive Nob Hill! 4 bedrooms and 3 baths across 2 levels, rich detail, eat-in kitchen, in-unit laundry, shared roofdeck, and 1-car garage parking. Stunning outlooks of the downtown skyline, Coit Tower, Bay and Bay Bridge. Offered at \$2,500,000

**To LEARN more about these listings, VISIT [TeamHatvany.com](https://www.teamhatvany.com)**

\*Per MLS Rankings

Compass is a real estate broker licensed by the State of California and abides by Equal Housing Opportunity laws. License Number [license number to be inserted by region]. All material presented herein is intended for informational purposes only and is compiled from sources deemed reliable but has not been verified. Changes in price, condition, sale or withdrawal may be made without notice. No statement is made as to accuracy of any description. All measurements and square footage are approximate. License Number 01991628, 01527235, 1527365.

# John A. & Cynthia Fry Gunn



TERRENCE MCCARTHY

Once again, the unprecedented generosity of Cynthia and John Gunn has set the stage for a dazzling season at San Francisco Opera. Since 2002, when John joined the Opera Board, the couple has underwritten numerous productions and provided exceptional support for many of the Company’s innovative endeavors. In September 2008, the Gunns made a historic commitment—believed to be the largest gift ever made by individuals to an American opera company—to help fund the signature projects of then General Director David Gockley, including new operas and productions, multimedia projects, and outreach programs, and they have proudly continued that support for General Director Matthew Shilvock. This season, the Gunns’ inspired generosity is helping make possible four productions—*Un Ballo in Maschera*, *The Handmaid’s Tale*, *Tristan and Isolde*, and *La Bohème*—and the *Beethoven 9* Concert. The Gunns invite everyone to give and join them as a member of San Francisco Opera’s donor community. John comments, “Opera is a dynamic art form, and all of us play a role in keeping it a meaningful part of our social fabric. With you we can propel San Francisco Opera into its next 100 years of artistic history.” John is the former chairman and CEO of

Dodge & Cox Investment Managers. He joined the firm in 1972, the year he received his MBA from Stanford Business School and married Cynthia, who graduated from Stanford with an A.B. in political science in 1970. Early in her career, Cynthia was the editor and director of *The Portable Stanford* book series for 10 years. She edited 28 books by Stanford professors on a vast array of topics, including *Economic Policy Beyond the Headlines* by George Shultz and Ken Dam. In addition to their support of San Francisco Opera, the Gunns are active members of the community. John is a former trustee of Stanford University and is Chairman Emeritus of the Advisory Board for the Stanford Institute for Economic Policy Research. Cynthia currently serves as a trustee of the Fine Arts Museums of San Francisco, is a former overseer of Stanford’s Hoover Institution, and has been a member of the advisory board of Family and Children Services and the board of the Lucile Packard Foundation for Children’s Health. John has served as Chair of San Francisco Opera’s Board of Directors for 16 years and recently became Chair Emeritus in 2024. He continues to serve on its Executive Committee. Opera lovers are grateful to Cynthia and John and applaud their commitment to keeping San Francisco Opera a leading-edge company.

# Marieke & Jeff Rothschild



NOAH BERGER

“**T**he central theme of our philanthropy has been to have a positive impact on the lives of others who have not had the opportunities and good fortune we have enjoyed,” note Marieke and Jeff Rothschild. As new champions of San Francisco Opera, they are doing precisely that.

“Marieke and I were raised with the expectation that one should participate in philanthropy, and we feel very fortunate to be able to engage at the scale, scope, and impact that our success has enabled,” remarks Jeff. “We are attracted to projects that have the potential for meaningful and enduring social impact.”

The Rothschilds’ philanthropic investments span health care, education, economic development, and land preservation. They are equally passionate about art. “Great art is something that you need to have a good life,” reflects Marieke. “You could live without beauty, but why would you?”

Live performance is especially close to their hearts. “We come together, taking time out of our busy lives, for

this shared experience,” Marieke explains. “The lights go down, there is a hush. Talented people work in harmony to create something extraordinary for us. By the end, we are all changed. Live music is life-affirming.”

The Rothschilds’ commitment to San Francisco Opera comes at a critical moment for the Company. “Marieke and Jeff are propelling forward the Opera, allowing us to remain bold and courageous in our programming, our innovations, and our community engagement,” observes General Director Matthew Shilvock. “Their philanthropy is a wonderful exemplar of a soaring vision that uplifts the Bay Area. I am profoundly grateful for the trust they are placing in us to produce art that showcases the creative vitality of San Francisco on the global stage.”

“San Francisco Opera is at an interesting crossroads,” Marieke concludes. “I like that they are willing to take chances, to think outside of the box. To adapt this old art form to the modern world requires new audiences and new directions, and we find those here.”

# Jan Shrem & Maria Manetti Shrem

Production Sponsor, *Un Ballo in Maschera*



Jan and Maria both developed a love of opera at a young age, although they grew up half-a-world apart. Jan Shrem, after a career devoted to his publishing businesses in Japan and Europe, created Clos Pegase Winery in California's Napa Valley, collecting some of the world's greatest modern and contemporary art. Maria Manetti Shrem internationally succeeded with her fashion-based entrepreneurial companies, bringing Gucci and Fendi in the departments and specialty stores in the USA. In joyous partnership the Manetti Shrem couple is bringing their focus and affection to philanthropic causes that advance education, the performing and visual arts, and medicine.

While their lives led them each around the globe, their individual passions eventually brought them to San Francisco Opera and to each other. As Company Sponsors for more than a decade, Jan and Maria have established four generous funds:

- The Conductors Fund helps ensure the continued appearances of noted conductors on the podium.
- The Great Interpreters of Italian Opera Fund helps

bring today's most compelling artists in Italian repertoire to San Francisco Opera.

- The Emerging Stars Fund supports the Company in showcasing exciting rising young stars on our stage throughout the season.
- The Luminaries Concert Fund enables San Francisco Opera to bring legendary artists to the stage for special events and performances.

In December 2022, Maria received The Spirit of the Opera award for her devotion to San Francisco Opera, her high level of commitment to advancing the success of the Company, and her ongoing support of the art form. She is the 2023 UC Davis Medal recipient for her profound arts legacy and passion for creating opportunities for exploration and education. In April 2024, Maria Manetti Shrem made history by donating eight endowments in perpetuity to the College of Letters and Science at UC Davis—the most significant gift ever—benefiting over 30,000 students a year, top faculty members, best talents, and world-renowned artists. Her visionary leadership continues to shape the cultural landscape and enrich lives across the globe.

# Donor Spotlight



## **Diane B. Wilsey (Opening Weekend Grand Sponsor)**

Dede Wilsey—a longtime San Francisco Opera board member, patron, and *Opera Ball* supporter—believes deeply in the transformative power of the arts, particularly the multifaceted world of opera. Says Dede, “It’s a marvelous spectacle. From the voices and pageantry to the scenery, costumes, and acting, opera fills the senses and takes you to another place.” Thanks to Dede’s generosity, opera enthusiasts of all ages have much to celebrate. As Opening Weekend Grand Sponsor for the eighteenth consecutive year, she is excited to celebrate the start of our season with the opening production of Giuseppe Verdi’s *Un Ballo in Maschera* conducted by the Caroline H. Hume Music Director of San Francisco Opera Eun Sun Kim. She is also supporting the celebratory floral arrangements that grace the War Memorial Opera House on September 6 and the free, annual *Opera in the Park* concert at Robin Williams Meadow on September 8. Dede’s leadership support was critical in the creation of the Diane B. Wilsey Center for Opera, a dynamic, intimate space at the Veterans Building that opened in spring 2016. Her philanthropic commitment to the community extends to many organizations. Dede has been chair of the board of the Fine Arts Museums of San Francisco since 1996, serves on the boards of San Francisco Opera, San Francisco Ballet, and the War Memorial Performing Arts Center, and is a lifetime trustee of UCSF.



DREW ALTIZER PHOTOGRAPHY

## **Jerome & Thao Dodson (Production Sponsor, *Un Ballo in Maschera*)**

“A fiery horse with the speed of light, a cloud of dust, and a hearty, ‘Hi-Yo, Silver!’” Those words, accompanied by the galloping excitement of Rossini’s *William Tell* Overture, transfixed a young Jerry Dodson as he listened to *The Lone Ranger* on the family radio in Oak Park, Illinois. Just as Bugs Bunny’s *Rabbit of Seville* had done for many, a lighthearted entertainment sparked a future operatic devotion.

That little boy grew up to attend Berkeley in the 1960s, serve with the American Embassy in Vietnam where he and Thao met, and attend Harvard Business School. Eventually, the couple married, settled in the Bay Area, and raised a family. In the 1980s, Jerry was a pioneer in the field of socially responsible investing with little interest in opera. But in 1992, when San Francisco Opera celebrated Rossini’s bicentennial with the rarely performed *William Tell*, Thao, already an opera lover, suggested to Jerry that they go.

*William Tell* was praised for its striking Lotfi Mansouri production, and the Dodsons began attending regularly. They became season ticket holders in 1999 and supporters “in a small way,” as Jerry puts it. A friendship with David Gockley, which endures to this day, led to a larger role as Company Sponsors. “I so admired what he did for the opera, but it was not very good for my pocketbook,” Jerry laughs. Jerry also lends his financial expertise to the audit committee.

In 2016, Dodson considered the import of Gockley’s departure. He met with Matthew Shilvock and joined the board that year. “We hit it off right away!” Jerry says. He felt a similar affinity with Keith Geeslin, then President of the San Francisco Opera Association. Eager to continue support, the Dodsons see this as a perfect time to revitalize and energize the Company within the San Francisco community. The initial fire ignited by *William Tell* continues to burn brightly.

---

# Donor Spotlight



## **Phyllis C. Wattis Fund for New Productions (Production Sponsor, *The Handmaid's Tale*)**

San Francisco Opera owes a heartfelt debt of gratitude to Phyllis C. Wattis for her many generous and visionary gifts to the Company that include an endowment that established the Phyllis C. Wattis Fund for New Productions. Mrs. Wattis passed away in June 2002 at the age of 97. During her life she generously supported many Bay Area nonprofit organizations and was especially interested in the arts, also contributing her time, wisdom, and leadership to the fine arts and the performing arts. She served prominently on the boards of San Francisco Museum of Modern Art, Fine Arts Museums of San Francisco, San Francisco Opera, and San Francisco Symphony and was a committed financial and ideological supporter of each of these organizations as well. Mrs. Wattis helped underwrite San Francisco Opera's world premiere productions including *Dangerous Liaisons* (1994), *A Streetcar Named Desire* (1998), and the critically acclaimed *Dead Man Walking* (2000). San Francisco Opera deeply appreciates the many generous gifts from Mrs. Wattis and takes this opportunity to recognize the Phyllis C. Wattis Fund for New Productions for its sponsorship support of *The Makropulos Case* (2010), *The Flying Dutchman* (2013), *Two Women* (2015), *Così fan tutte* (2021), *Fidelio* (2021), *Don Giovanni* (2022), *Antony and Cleopatra* (2022), and *Innocence* (2024).



KRISTEN LOKEN

## **Bob Ellis (Production Sponsor, *The Handmaid's Tale*)**

Bob has been a longtime supporter of contemporary opera since he became a member of the board of directors in 2001. He has supported all of John Adams' new productions for San Francisco Opera, beginning with the commission of *Doctor Atomic* in 2005, *Girls of the Golden West* in 2017, and *Antony and Cleopatra* in 2022. Other production sponsorships include Douglas Moore's *The Ballad of Baby Doe*, Olivier Messiaen's *Saint François d'Assise*, and the 2011 premiere of Francesca Zambello's production of Wagner's *Ring* cycle. Most recently, Bob sponsored San Francisco Opera's sold-out co-commission *El último sueño de Frida y Diego* by composer Gabriela Lena Frank and librettist Nilo Cruz, and *Omar* by Rhiannon Giddens and Michael Abels. He has also served on the boards of Opera Parallèle, OPERA America, and Central City Opera.



DREW ALTIZER

## **Louise Gund (Production Sponsor, *The Handmaid's Tale*)**

Louise Gund is an accomplished theater producer with a wide range of artistic talents. She has produced twelve Broadway plays and musicals, winning a Tony Award and Drama Desk Award for *All the Way*, and receiving three additional Tony Award nominations. A subscriber to San Francisco Opera since 2010, Louise has served on the Opera's board of directors since 2013. She has also served on the boards of the Oregon Shakespeare Festival, Cal Performances, Earthjustice, and the Berkeley Community Chorus and Orchestra. In addition to her major support of these organizations, she is an environmental activist and a staunch advocate on behalf of women's and children's issues. She was awarded the San Francisco Opera Spirit of the Opera Award in 2019 for devoted service to the Company and was the inspiration behind the Opera's Producers Circle. Louise is passionate about enabling creativity to flourish, telling stories of meaning, and ensuring a vibrant future for the arts.



**Grand-Scale, Pacific Heights Residence**  
PACIFIC HEIGHTS | 2006Washington.com | \$29,000,000  
GREGG LYNN 415.595.4734  
License# 01467774



**Palazzo Paradiso Napa Valley**  
YOUNTVILLE | GingerMartin.com | \$28,500,000  
GINGER MARTIN 415.516.3939  
License #00643485



**Russian Hill Full Floor View Co-Op**  
RUSSIAN HILL | AdamGothelf.com | \$12,850,000  
ADAM GOTHELF 415.509.5336  
License# 01888146



**Iconic Pacific Heights Mansion**  
PACIFIC HEIGHTS | 2800PacificAve.com | \$11,990,000  
PATTIE LAWTON 415.309.7836  
License# 01233061



**Stunning Bay View Building**  
PACIFIC HEIGHTS | 2154-56PacificAve.com | \$7,995,000  
GAEL BRUNO 415.901.1747  
License# 01406220



**Delightful Cow Hollow Garden Home**  
COW HOLLOW | 2763Filbert.com | \$6,850,000  
JANET FEINBERG SCHINDLER 415.265.5994  
License# 00859528

# Handmaid's Tale Circle

Join a special new giving circle to support the West Coast premiere of *The Handmaid's Tale* opera, by Poul Ruders and Paul Bentley and inspired by Margaret Atwood's groundbreaking novel. Your generous contribution will help bring this pivotal and powerful production to life in our community. Be part of this important cultural event.



## REBELLION

\$65  
Retirement age for the Aunts in *The Handmaid's Tale*  
Commemorative pin.  
Discounted tickets to our partner event with the Commonwealth Club on September 30.



## FREEDOM

\$1,985  
Year the book was published and Offred's ID number  
Box seats and champagne toast at intermission at the Final Dress Rehearsal.



## JUSTICE

\$212  
Miles from Boston to the Quebec border  
Book with a special San Francisco Opera stamp.  
Digital recognition.



## COURAGE

\$5,525\*  
Length of US-Canada border in miles (or 8,891 km)  
Invitation for two to an exclusive opening night dinner.



## HOPE

\$650  
Wavelength of color red  
Recognition in the program book.



## SANCTUARY

\$15,000\*  
Signed poster from the opera.



## RESISTANCE

\$25,000+\*  
Prominent recognition in the program book throughout the 2024–25 Season.



# Giving Circle Donors

We are grateful for new and increased gifts to support *The Handmaid's Tale* Giving Circle. This list reflects gifts received as of August 14, 2024.

**HOPE \$650+**

Matthew & Sarah Brockmeyer  
Lisa P. Lindelef

**FREEDOM \$1,985+**

Claire & Jared Bobrow

**RESISTANCE \$25,000+**

The Marineau Family Foundation.

Gift is made in support of *The Handmaid's Tale* conductor, Karen Kamensek  
Dr. Judy C. Miner

**AFFILIATE PRODUCER \$100,000+**

Sue Graham Johnston & Eric Johnston

**PRODUCER \$250,000+**

Phyllis C. Wattis Fund for New Productions  
Marcia Barinaga & Corey Goodman  
Bob Ellis  
Louise Gund  
John A. & Cynthia Fry Gunn

Lindsay Ammann and Simone McIntosh's appearances are made possible by a gift to the Emerging Stars Fund by Jan Shrem & Maria Manetti Shrem

Karen Kamensek's appearance is made possible by a gift to the Conductors Fund by Jan Shrem & Maria Manetti Shrem with additional support provided by the Marineau Family Foundation



## JOIN US

To join the circle with your philanthropic support, visit [sfopera.com/hmtcircle](https://sfopera.com/hmtcircle) or call (415) 565-3212.

\* Tangible goods and services valued at \$210 for the \$25,000 level and higher.

# Our Donor Family

The collective support of San Francisco Opera's generous donor family keeps world-class opera on the stage and brings community programs to students and families. Each year, support from individuals and institutional funders accounts for 80% of the revenue needed to create transformative opera.

Listed gifts were received between **August 1, 2023 and August 14, 2024**. We have made every effort to ensure the accuracy of our donor listings. If we have misspelled or omitted a name, please accept our apology and notify us at **(415) 565-3212** or **membership@sfopera.com** so that we may update our records accordingly.

## LEADING

### \$1,000–\$1,999

Ms. Lois Aldwin  
Dr. Daniel S. Alegria & Dr. Mary Page Hufty  
Mr. Jacob Alexander  
Mr. Ignacio M. Aliagas  
Marc & Susann Allen  
Claire & Greg<sup>5</sup> Allison  
Mr. Jack Alotto  
Leslie L. Altick  
Ms. Mary Baiamonte  
Dr. Barbara Baker  
Ms. Laima Baltusis  
Dr. Flora Banuett  
David N. Barnard  
William M. Barnard, MD  
Mr. Edward C. Bartlett  
Albert Bartridge  
Mr. & Mrs. Steve Bauman  
Joel & Jacqueline Bean  
Linda & Nils Behnke  
James F. Bell  
Ms. Janet Glover Bell  
John & Cheryl Benson  
Ms. Carol Benz  
Mrs. Anne Betancourt  
Patrick Bishop & Sophia Adamo  
Alex & Elena Blanter  
Charles & Lenore Bleadon  
Sandra & Stephen Bley  
*in honor of* Michael Tilson Thomas  
Michael & Celeste Bobroff  
Patricia J. Boone  
Ken Borelli  
Ellen Boyle  
Ms. Ria Brandenburg  
Jennifer Brandenburg  
Mr. Robert C. Brandt  
Marilyn & Marvin<sup>5</sup> Brenner<sup>^</sup>  
Ms. Wendy Breuer & Mr. Charles Crane  
Dr. & Mrs. Melvin Britton  
Mr. Michael Broach  
Scotty Brookie & Andrew Purchin  
Thomas E. Brooks  
Gabe & Trish Brovedani  
Ms. Ann Brown<sup>^</sup>  
Jess Brown  
Dr. John Brown M.D.  
Ms. Nancy Brown-Williamson  
Mr. Audrius Budrys  
Richard Buth & James Schull<sup>5</sup>  
Mr. & Mrs. Oliver Caldwell<sup>^</sup>  
Dr. & Mrs. Donald R. Call  
Cathleen Cameron  
Timothy Carlton  
Craig & Pamela Carper  
Ann & John Carroll  
Ms. Jacqueline Carson & Mr. Alan Cox  
Anne Casscells  
*in honor of* Valerie Crane Dorfman  
Mr. Steven Cassinelli  
Mr. Edgar Catingub  
Carolyn Chaikovsky  
Ms. Janet Chiang  
Mrs. Fay Chong  
Ann D. Claesgens  
Ms. Sondra Claire  
Mr. Kenneth Clark<sup>^</sup>

Dr. Robert E. Clark  
Ms. Catherine F. Coates & Ms. Veronica Selver  
Barbara Cohen  
Kit Colbert  
Ms. Emily G. Cole  
Mr. Stephen L. Collier & Mr. Frank A. Patt  
Marian E. Collins  
Louette Colombano<sup>^</sup>  
Elizabeth Colton  
David Combies & Loretta Smith  
Moiria R. Conzelman  
Stacie Craddock  
Mr. & Mrs. Frederick George Craw  
Robin Critelli  
Matthew Crossland  
Mr. Bradford Crowell  
Ms. Stacy Cullison  
Ms. Jean L. Dana  
Dandelion, *in honor of* Pamela Rosenberg  
Mr. Dinesh Das  
Robert & Daryl Davis  
Peter Davol  
Mr. & Mrs. Ricardo De Monet  
Mr. & Mrs. Ken DeJarnette  
Ms. Antonia DeMatto  
Kelly Dermody  
Ms. Mika Derynck  
Ms. Karel Detterman  
Thomas P. & Veronica C. Devitt  
Amie Dewane  
Marta Diaz  
Stanley J. Dirks  
Dave & Helen Dix  
Mr. A. Barr Dolan  
Ms. Jeanne Dorward  
Dr. Michael J. Drinnan, M.D.  
Drysdale Family Foundation  
Gregory Dubinsky  
Edma Dumanian  
Gina Edwards  
Ms. Barbara J. Eisenhauer  
Ms. Elizabeth A. Elliot  
Jennifer Emerson  
Caroline & Robert Eshleman  
Anne & Peter Esmonde  
Elizabeth & Jean-Marie Eveillard  
*In memory of* David Favrot  
Mr. David A. Fencl  
Kenzie Ferguson  
Ellen Finch  
Jeffrey & Robin Fine  
Brett & Beverly Fishman  
Daniel & Carla Flamm  
Mr. Roger W. Fong  
Mr. Stephen Forrester  
Paul & Suzie Frank  
Mr. Steven W. Frank  
Dr. Lorry & Karen Frankel  
Jim & Karen Frassetto  
Eliot & Cynthia Fried  
Ellen Friedman  
Robert Friedman  
Ms. Gaye Frisby  
Miss Judy N. Fu  
Mr. & Mrs. Spencer Fulweiler  
Max Gasner  
Leo & Jane Gaspardone  
Nathalie Giauque

Ms. Gene P. Gibson  
Ms. Margot Golding & Mr. Michael Powers  
Mr. & Mrs. Robert Goldman  
Joseph & Hon Mai Goodman  
Mr. Joel Goodrich<sup>^</sup>  
John Gosselin  
Karen Gottlieb  
*in honor of* Ethel Evans  
Ms. Shelley W. Gottlieb  
Ms. Barbara Goza  
Mr. James Grant  
Deborah Greer  
Omar Guo  
Brian & Elizaveta Gustafson  
Caitlin Gutekunst Cerra  
Margaret Gutierrez  
Richard Ruby & Catherine Habiger  
*in honor of* Isabel Ruby  
James Haire & Timothy Cole  
Mr. Paul Hall  
Peter & Harriet Hanauer  
Mary & Michael Hanemann  
Eric & Krista Hanson  
Ms. Judith Harding  
Hunter Harris  
Mr. Barry Hayes  
Ms. Karla Haynes<sup>^</sup>  
Mr. & Mrs. Kenneth Hecht  
Ms. Diane Henry  
Dr. Vincent Hentz  
John Robert Hill & Sean Julian  
Ward Hill  
Caroline Hillhouse  
Frederic & Sandra Hirschfield  
Judith & Patrick Hobin  
Thayer Sylvester Hoe  
Mr. Don Hoffman  
Mr. Jackson Hogo  
Dr. Susan Holbrook & James B. Florey, M.D.  
*in honor of* Dr. Leslie Farber  
Pete Holland  
Peter Holman  
Mrs. Barbara B. Holt  
Richard & Bebe Hoppe  
Mr. Richard Horan & Mr. Lawrence Mendenhall  
Leah Hoskin  
Mrs. Rose C. Hoskins  
Ms. Constance Howard  
Hing On Hsu  
Mr. & Mrs. Henry P. Huff III  
Donald Bruce Hunter  
Mrs. Carolyn T. Hutton  
Ms. Mary Idso  
Mr. Lynn B. Jacobson  
Ms. Hermia James  
Glen Jarvis  
Jeraldine Johnson  
Ms. Patricia Johnson  
Ms. Ann Jorgensen  
Andrea G. Julian  
Dr. & Mrs. Daniel F. Kahler  
Ms. Sharon Kahn  
Susan L. Kaplan,  
*in memory of* Richard M. Kaplan  
John Keeley  
Joy & Joel Kellman  
Mr. John Kerns<sup>^</sup>  
Susan Keyes & Jim Sulat

David & Julia King  
Maren & John King  
Rosemary & Norman King  
Diane & Al Knoll  
Jane Koegel  
Mr. Andrew Komornicki  
Ms. Yashomati Koul  
Ms. Galina Kouliaeva<sup>^</sup>  
Nancy Ann Kraus  
Mrs. Caroline Krauskopf  
Ruth Krueger  
Paul & Jackie Kuckein  
Kenneth & Monica Kulander  
Ms. Andrea Kustin-Mager  
Ms. Silvia Kuzmicz  
Michael Lamm  
Ms. Julianne Larsen  
*in memory of* Philip M. Jetley  
Ms. Bianca Larson  
Aiko Lavine  
Ms. Marcia Lazer  
Peter Lee  
Patricia Lee  
Edgar & Joyce Lehmann  
Mr. Harvey Lehtman  
Ms. Marcia Leonhardt  
Mr. Mark Levi  
Mr. & Mrs. Gerald S. Levin  
Frank Lewis *in honor of* Ildiko Lewis<sup>5</sup>  
Dr. F. Chaney Li  
Joan Libman & Jim Coughlin  
Janet K. Littlefield  
John Livingston & Frances Etow  
Frank & Sally Lopez  
Frances Lozano  
George F. Lucas & Tom Rothgiesser  
Ms. Janet Luck & Mr. Stephen Kealhofer  
Ms. Melinda R. Macauley  
Raymond Mah  
Dr. & Mrs. Henry Mally  
Lori & David Marquardt  
Agustin Martinez  
Ms. Alex Marzano  
Mr. Gilbert E. Matthews  
Blake McCall  
Timothy B. McCormick  
Sarah McCourt  
Mrs. Jack M. McElroy & Mary Ann Skidmore  
Robert McIntosh  
Patrick Melampy & Priscilla Lawrence  
David & Amy Mendenhall  
Michael Mensik  
Laurie Mettier Hills  
Sean Minnig & Matt Evans  
Mr. & Mrs. H. William Mirbach  
Mr. D. G. Mitchell  
Mr. Ken Mitchell  
Mr. & Mrs. W. W. Moffett  
Rhonda Mohr  
Mr. J. Jeffrey Mojcher  
Mr. Douglas G. Moore  
Mr. Charles J. Morgan  
Mr. Joshua J. Morgan III  
David Morse  
Milton Mosk<sup>5</sup> & Thomas Foutch  
Mr. Robert Mukai  
Susan Munn  
Mr. Nicholas Munson & Mr. Daniel Walinsky

<sup>^</sup> giving total includes a contribution to *Opera Ball*

<sup>5</sup> deceased

**COMING UP NEXT AT A.C.T.**

IT WAS LOVE AT FIRST FIGHT.



NOËL COWARD'S  
**PRIVATE LIVES**  
AN INTIMATE COMEDY  
IN 3 ACTS

**SEP 12–OCT 6**  
TONI REMBE THEATER

DIRECTED BY **KJ SANCHEZ**

TO GET TO OPENING NIGHT,  
THEY'LL NEED A CHRISTMAS MIRACLE.

A  
**WHYNOT  
CHRISTMAS  
CAROL**



BY **CRAIG LUCAS**  
DIRECTED BY **PAM MACKINNON**

**NOV 26–DEC 24**  
TONI REMBE THEATER

**TICKETS ON SALE NOW!**  
**VISIT [ACT-SF.ORG](http://ACT-SF.ORG)**





SAN FRANCISCO  
OPERA

# Together, we tell stories that matter

Great opera has the power to start transformative conversations, open minds, and make sense of the world around us. San Francisco Opera is committed to telling stories that go deep into the human experience.

**SUPPORT POWERFUL ART  
IN OUR COMMUNITY BY  
MAKING A GIFT TODAY!**

To learn more, visit [sfopera.com/give](https://sfopera.com/give)  
or call (415) 565-3212.



SCAN TO GIVE

## OUR DONOR FAMILY CONTINUED

Elizabeth Murray  
Mrs. Mary Lou Myers  
Rosanna Nardi  
Mr. Anthony Nash & Mrs. Dorene Cotter  
Mrs. Lenora Nelson-Desmas  
Mr. Carl & Mrs. Wenlan Ng  
Mr. Richard Niemi  
Mary L. Nilan  
Jim & Brenda<sup>5</sup> Nirenstein  
Ms. Kay Noel  
Mr. Carl Nolte & Mrs. Darlene Plumtree Nolte  
Johnnie Norway & Richard Cardello  
Steven J. Oakey & Brent D. McGee  
Ms. Teri O'Brien  
Judith Ocken  
Dr. Michael O'Connor & Dr. Patricia O'Connor  
Lori Ogden Moore<sup>^</sup>  
Robert & Donna Oliver  
Mr. Stephen R. Olsen  
Ms. Alexandra & Mr. Guillaume Orlicac  
Nazan Orr  
Bruce Osterweil & Patricia Furlong  
Fran & John O'Sullivan  
Ellice & James Papp  
Mrs. Meta L. Pasternak  
Peter Pastreich & Jamie Whittington  
Doug & Elke Paul  
Trond Petersen  
Peter Jaret & Steven Peterson  
Ms. Susan D. Peterson  
Tarissa Peterson<sup>^</sup>  
Andrew & Myrto Petreas  
Pamela Philbert & Marty Greist  
Allen & Joyce Phipps  
Steve & Meg Piatek  
Mr. Scott Plakun & Dr. Milton P. Schafer  
Paula Polley  
Roy Pollock  
Stephen Powell  
Mr. Burr Preston  
Gregory Price  
Mrs. Lidia Pringle & Mr. Doug Pringle  
Ms. Suzanne J. Radcliffe  
Cynthia Carlson Ramseyer  
Rossannah Reeves  
Carolyn Revelle  
*in memory of Myra Levenson*  
The Rev. James & Lori Korleski Richardson  
Scott Riegelhaupt-Herzig  
John W. Reinhard, Jr.  
Rosaline & Heinz Rimann  
Robert Ripps & Steven Spector  
Mr. William P. Robb  
Mary Rockdale  
Janet & Michael Rodriguez  
Rick & Stephanie Rogers  
Ms. Heli Roiha & Ms. Therissa McKelvey  
Lynn Roller & John Wagoner  
Dr. Terry Desser & Dr. Daniel Rubin  
James Sabry & Elizabeth Peace  
Barbara Sahm & Steven Winkel  
Louise Adler Sampson  
Mr. & Mrs. Warren H. Sandell  
Drs. John & Christine Sanguinetti  
Mr. Jeffrey Sant  
Mr. John Santibanes  
Ms. Guadalupe Santoyo  
Mr. Joseph Saveri  
Mr. Richard Savoy  
Mr. Benjamin Schein  
Frank Schirmmeister  
Dr. Paula Schlesinger  
Ms. Moni Schlotter  
Robert P. Schneider  
Phoebe & Christopher Schreiber  
Mr. James Scillian  
Tom & Robin Selfridge  
Grant & Joni Settlemier  
Robyn & Mark Setzen  
James Severson  
Vandana & Arvind Sharma  
Judy & Wylie Sheldon  
Mr. Tyler Shewbert

Mr. Basil Shikin  
Mr. Jeffrey Shopoff  
Diana & Richard Shore  
Jean Shuler  
Ms. Leslie Siegel  
Nolan & Elaine Sigal  
Scott Silveira  
Gaurav Singh  
Sabrina Sirianni  
Darold Skerritt & Judy Lind  
Mr. Daniel K. Slaughter  
Lawrence & Jacqueline Slaven  
Mr. Albert G. Smith  
Anne Mehren Smith  
Patricia & Fred Smith  
Joyce Smith  
Kori Smith<sup>^</sup>  
Jennifer Soloway  
Mary Ann Somerville  
Sonia Soo & Alan Seem  
Mr. William Stanisich & Mr. Jim Meyer  
Jana & Gary Stein  
Mr. Robert M. Stenburg  
Dr. Susan K. Stevens  
Mr. John Stocker  
Matt & Tami Stolte  
Lawrence Stone & Margaaret Jongleux  
Arthur Strange  
Mr. Marc Sugiyama  
Mr. Garret Swart  
Roselyne Chroman Swig  
*in memory of Reid Dennis*  
Ms. Susan K. Tanner  
Jane Thomas  
Mr. Donn Thompson  
William Thurston  
Charlise Tiee & Scott Grieder  
Mr. Ralph Tiegel  
Mr. Jeff Tindall  
Lenda Townsend-Williams & David Mullens  
Norman & Carol Traeger  
Mr. Thomas Tragardh & Mr. David Cortez  
Tom Trainor  
Ron Trauner  
Kathryne & Calvin Tucker  
Mrs. Nancy Unobskey  
Ernest Valdivinos  
Cornelis van Aalst  
Mr. Timothy Van Voris  
James Vandermade  
Fred & Ridley Virdeh  
Dr. Bradford W. Wade & Dr. Linda K. Riebel  
Ms. Peggy A. Wall & Mr. Robert Slyker  
Yue Wang  
Barbara Moller Ward  
*in memory of Reid Dennis*  
Edna Lee Warnecke & Jim Marks  
David Warren  
Ann & Thomas A. Watrous  
Mr. Rom Watson  
Mr. & Mrs. Stephen J. Weissman  
David Welliver  
Mr. John Wendler  
Dr. & Mrs. David Werdegard  
Judie & Howard Wexler  
Mr. David Wheeler  
Mr. Dennis White  
Robert Wright  
Douglas W. Williams & Madelyn C. Bedig-Williams  
Ms. Erika Williams  
Peter & Georgia Windhorst  
Michael Wirthlin, *in memory of Bob & Joan Wirthlin*  
Dr. & Mrs. Dale A. Wise  
Susan & Jonathan Wittwer  
Lilah & Alex Wolf  
Mary & Michael Wolfe  
Julie Figliozzi & Steve Wong  
Brendan Wood  
Gary L. Woodruff  
Yue-Roe Wu  
Ms. Melinda Yee Franklin  
Mr. David Yingling

Linda & David Young  
Mr. & Mrs. David Young  
Mr. Ingu Yun  
Dr. Katherine Yung  
Barry & Alice Zacherte  
Jim Zanze  
Vincent & Joyce Zarcone  
Mr. William T. Zaumen  
Iris Zhang & Peng Lu  
Mrs. Hong Zhou  
Leslie Zimmerman  
Mr. Allan Zingeler  
A Grateful Patron, *in honor of Mr. Rufus Olivier Jr.*  
Anonymous (18)

### DIVA \$2,000-\$2,999

Richard Alexander<sup>^</sup>  
Kevin & Josy Amann<sup>^</sup>  
Mr. Vikram Arora<sup>^</sup>  
Ms. Elizabeth Avakian  
Mr. & Mrs. Robert Baldocchi  
Ms. Virginia Bale  
Nina & Charles E. Belle<sup>^</sup>  
Mr. Paul Bendix  
Ms. Lynn Berger  
Adam Arthur Bier & Rachel Bier Lem  
Stephanie Block<sup>^</sup>  
Beverley & Ron Borelli<sup>^</sup>  
Mr. Keith Boyle<sup>^</sup>  
Mr. & Mrs. David W. Brady  
Stephen Breitbart  
Abigail Brenner, M.D.  
Dr. Roberta Brokaw  
Mrs. Kathleen M. Brown  
Robert Brown<sup>^</sup>  
Mr. Gerald Cahill & Ms. Kathleen S. King  
John C. Callan  
Mr. & Mrs. Peter Vaccaro  
Anne Casscells<sup>^</sup>  
Edith & David Cassel  
Dr. Karen Castle  
Dr. Carolyn Chang<sup>^</sup>  
Tiffany Chang<sup>^</sup>  
Martin Checov & Timothy J. Bause  
Ms. Helen Christakos<sup>^</sup>  
Arthur D. Colman, M.D. & Pilar Montero, Ph.D.  
Devan Nielsen & Elizabeth Connell-Nielsen  
Dr. Linda Crabbe  
*in memory of Dr. Maria D. Allo*  
Mrs. Elizabeth d'Hemery  
Mr. Christopher Davies  
Marnie de Guzman & Rene de Guzman  
*in honor of Karen J. Kubin*  
Marta De Pierris<sup>^</sup>  
Inger Dewey-Golob<sup>^</sup>  
Nina Bancroft Dickerson  
Mr. Barry Dixon  
Marion Dodd  
Mr. Gregory J. Kelly & Dr. Kathy E. Down  
Stephanie Dunn<sup>^</sup>  
Helene & Lawrence Edelman  
Mr. James Eimers<sup>^</sup>  
Jessica & Michael Eisler  
Glenn Etow<sup>^</sup>  
Joan Falender  
Ms. Sandra Farris<sup>^</sup>  
Cantor & Mrs. Martin Feldman  
Bob & Jan Fenwick  
Barbara K. Finck, M.D.<sup>^</sup>  
Firestone Family Foundation  
William O. Fisher & Kathryne Bernick  
Lucille V. Fjoslien  
Claire & Jeff Fluhr<sup>^</sup>  
Peggy W. Forbes & Harry Bremond  
Robert Friedman  
Nicole Gallmann<sup>^</sup>  
Jorge Garcia  
Margaret Garms  
Ms. Malin Giddings<sup>^</sup>  
Paul Goldstein & Dena Mossar  
Galina Gomborg  
Ms. JoAnn Close & Mr. Michael Good

Mr. Edward C. Gordon  
Bill Gorjance  
Dr. Patricia L. Griffin  
Ergin Guney<sup>^</sup>  
Dr. S. Hand  
Carol Harell<sup>^</sup>  
Mr. Auros A. Harman & Mx. Plymouth H. Ansbergs  
Mr. Ronald Harrison  
Kathryn Hartley  
Mr. & Mrs. David Heller<sup>^</sup>  
Natalia & Israel Hernandez<sup>^</sup>  
Linda Joyce Hodge  
Diana Hoffman  
Mr. Jay L. Hoffman  
Greg Haines & Stacy Hoover Haines,  
*in memory of Alan L. Hoover*  
Raymond & Karen Houck  
Lin Huber<sup>^</sup>  
Mr. Frank H. Jernigan<sup>^</sup>  
Mr. & Mrs. George Jurkovich  
Margo & Leonard Karstadt<sup>^</sup>  
Michael Katyryniuk & Jane Aldrich  
Bob & Pam Keagy  
Mr. Robert Bingham & Ms. Carol Kearns<sup>^</sup>  
Dr. Derek Kerr  
Alesandra Keys<sup>^</sup>  
Scott & Jan Kilner  
Thomas D. King  
Virginia Koenig  
Ms. Alyssa T. Koo  
Markos & Eleni Tsakopoulos-Kounalakis Fund<sup>^</sup>  
Joan Shelbourne Kwansa  
Ms. Angela Lai  
*in honor of Ms. Eun Sun Kim*  
William R. Lambert  
Steve Lavezzoli  
Ms. Fay Lee  
Ms. Lamar Leland  
Mr. Jeff D. Leonard & Mr. Noel Flores<sup>^</sup>  
Ms. Michelle Li  
Mr. Ivan R. Linscott  
Anne Long  
Ms. Priscilla Lore  
Kathie & Dexter Lowry  
Ann K. Ludwig  
Kurtice Luther  
Mr. Greg Lyon & Ms. Kathleen Duffy  
Elizabeth & Patrick Malkasian<sup>^</sup>  
Mr. Arthur Manzi  
Mr. Nicholas Markevich<sup>^</sup>  
Jason Marks  
Mrs. Charlene Mathias  
Ms. Susan McConkey  
Robert McDowell  
Mrs. Eva Meyerson Milgrom  
Knute Michael & Ginna Dean Miller  
Rachel Miller<sup>^</sup>  
Mr. & Mrs. James Milner<sup>^</sup>  
Dr. Stephen Missall & Mrs. Lucia Danilo-Missall<sup>^</sup>  
Ann Marie Mix  
Lisa Moore  
Deborah Mosser<sup>^</sup>  
John H. & Elizabeth B. Munz  
Shivaun Nestor  
Richard & Barbara Odlin Foundation  
Steven Ng & Mark Posner  
Matthew & Nancy Noel  
Nancy Ober Alward & Eugene Alward  
Mr. Timothy Offensend & Mr. Peter Graney  
Catherine A Owen MD  
Ms. Rachel Parker & Mr. Timothy Parker  
Erica Pascal & Mike Hostetler  
Susan K. Prather  
Mr. Robert W. Rankin  
Julie & David Ransom  
Mr. William E. Reller  
Ms. Judy Reynolds  
Audrey & Paul L. Richards  
Ms. Deborah Rohan  
Dr. Andrew Rombakis  
Mr. John D. Rosin<sup>^</sup>

<sup>^</sup> giving total includes a contribution to *Opera Ball*

<sup>5</sup> deceased

## OUR DONOR FAMILY CONTINUED

Mary Ellen Rossi  
 Messrs. Richard R. Rossi &  
 Kimberly Mark Webb  
 Mrs. Afie Royo<sup>^</sup>  
 Stephen & Marcia Ruben  
 Francis & Andrea Rush  
 Jordan Sachs & Jeannie Sack  
 Dr. Sean McCarthy & Mr. Bert Salyga  
 Felipe R. Santiago & Barry T. Joseph  
 Megan Scacco<sup>^</sup>  
 Ms. Janine Scancarelli &  
 Mr. Christopher McMahon  
 Katie & Kevin Semien<sup>^</sup>  
 Katherine Setar & Brad Fischer  
 Dr. & Mrs. James Shapiro  
 Andrey Shaw  
 Peter<sup>^</sup> & Helen Sheaff  
 Jennifer & Mike Shepard  
 Alek Shestakov  
 James R. Shevock  
 William & Judith Shilstone  
 Mr. Matthew Simis<sup>^</sup>  
 Ms. Christine W. Silver  
 Dr. Stephen R. Smith & Ms. Theresa Lahey  
 Timothy & Ilia Smith  
 Richard L. Sogg, M.D.  
 Kristin Sorensen<sup>^</sup>  
 Jeffrey Sosnick  
 Kim Spittler & Richard Dulin  
*in memory of* Gregg C. Spittler  
 Ms. Judy Stamps  
 Ina Stangenes<sup>^</sup>  
 Ann Steig  
 Carol & Harvey Steiman  
 Mr. Randall J. Strossen &  
 Ms. Elizabeth Hammond<sup>^</sup>  
 Mark Sullivan<sup>^</sup>  
 Jonathan Thames & Nicole Gallmann Thames<sup>^</sup>  
 Lilian Chi Tsai<sup>^</sup>  
 Daniel J. Ullyot, M.D.  
 Prof. Gregory & Eleanor Van Acker  
 Miss Eunice L. Vogel  
 Mr. Tom Wabinski  
 Mr. Thomas F. Culp & Mr. Charles Wagner  
 Stephen & Joan Weinstein  
 Gerard & Debbie Westmiller  
 Diana & Nelson Wild  
 Mr. Charles R. Williams  
 John R. Williams  
 William Wisniewski & Catharine van Ingen  
 Ms. Mai Mai & Mr. Paul Wythes  
 Clement Xue<sup>^</sup>  
 Mr. Charlton Yu<sup>^</sup>  
 Lisa Zabelle<sup>^</sup>  
 Zellerbach Family Foundation  
 Ming Zhao & Songqi Liu  
 Anonymous (6)

### MEDALLION SOCIETY PRESIDENTS

J. Boyce Nute, 2018–  
 Kristina Flanagan, 2013–2018  
 Cathy MacNaughton, 2008–2013  
 Mrs. Harry Wetzel<sup>§</sup>, 1995–2003  
 Diane B. Wilsey, 1988–1994  
 Harriet Meyer Quarré<sup>§</sup>,  
*Founding President*, 1983–1987

### FOUNDER \$3,000–\$4,999

Norm Abramson & David Beery<sup>§</sup>  
 Jane & Christopher<sup>§</sup> Adams  
 Dr. Lefkos Aftonomos  
 Dena Aslanian-Williams  
 Matthew Austern & Janet Lafter  
 Zachary Baker  
 Eugene & Kathleen Bales  
 Ms. Virginia Bamford  
 Clodoaldo Barrera  
 Michael Bassi & Christy Styer  
 Robert H. Beadle<sup>^</sup>  
 Dr. Robert & Irene Belknap  
 Yobo Bello-Asemota<sup>^</sup>  
 Mr. Riccardo Benavides<sup>^</sup>  
 Paul<sup>§</sup> & Kathy Bissinger  
 Dr. Wolfgang Bluhm &  
 Michele J. Serocki Bluhm  
 Helen & Roger Bohl  
 Maurizio Bonacini<sup>^</sup>  
 Debora Booth  
 Didi & Dix<sup>§</sup> Boring  
 Gary Bottone  
 Faye Bourret *in honor of* Elinor Lacy  
 Bruce Bowen & Junona Jonas  
 Barbara & Robert Brandriff  
 Karen Burtness Prak & Jan Willem Prak  
 Ms. Sally A. Carlson  
 Betty J. Carmack  
 Dr. J. Samuel Chase  
 Mel & Hella Cheitlin  
 Thomas & Virginia Chen  
 Carol T. Christ  
 Frederick S. Chung & Kimberly Chun  
 Mr. & Mrs. A. B. Ciabattoni  
 Jerry & Linda<sup>§</sup> Cimmet  
 Ms. Mary Clausg  
 Clyde & Ann<sup>§</sup> Coombs  
 Michael & Jean Couch  
 Guy Cross & Erika Nelson  
 Jonathan & Cristina Davidson  
 Jan & Jeannie de Vries  
 Marion Dodd  
 Mr. Keith E. Doerge

Jeffrey Dunn & Carolyn Bruguera  
 Barbara J. Dwyer  
 Fynnette Eaton & James Miller  
 Kirk & Thara Edson  
 Nancy J. English  
 Gregory & Anne M. Evans  
 Pauline Eveillard & Doug Gould<sup>^</sup>  
 Mr. Steve N. Fecher  
 Drs. Bette & James Felton  
 Nikola Filby  
 Rick & Debra Fisher  
 Candace Fitzgerald  
 Ms. Marcia L. Forman  
*in memory of* Mrs. Anne G. McWilliams  
 Lintle & Jim Froeb<sup>^</sup>  
 Janet Gallin & Sissel Ramirez  
 Mr. Gary Garabedian<sup>^</sup>  
 Mr. Rich Gerhardt  
 Melvin Gilbert  
 David & Jennifer Gillespie  
 Douglas Gilmour  
 Dr. Kathleen Grant & Dr. Thomas Jackson  
 Drs. Bill & Nancy Grove  
 Miss Ursula Grunfeld  
 Helen & Dr. Glenn Hakanson  
 Bronwyn H. Hall  
 Maud Hallin  
 Diana Harris  
 Mr. & Mrs. Clifford Hersh<sup>^</sup>  
 Mr. & Mrs. Kedreth C. Hogan  
 Wilma S. Horwitz  
 Ms. Sally V. Houston  
 Mr. Joseph C. Howard, Jr.  
 Mr. & Mrs. Timothy Howard  
 Timothy G. & Cara R. Hoxie  
 Dr. & Mrs. David Huchital  
 Bradford L. Humphrey  
 Dr. & Mrs. Norman Jacobson  
 Megan & Michael Janis<sup>^</sup>  
 Robin & Virginia Jaquith  
 Graham Edward Norton Johnson  
 Barbara J. R. Jones  
 Hyun Sun Jung  
 Abi Kandasamy & Alfred Sivathondan  
 Kathryn Kearney  
 Daniel Kelley  
 Mr. Frank Kelly  
 Mrs. Louis Kelso  
 Mr. Darrell Kerr  
 Dick & Marianne Kipper  
 Maj. Floyd R. Krey  
 Dr. Judith A. Lamberti  
 Rondall Lane  
 Dr. & Mrs. Hoyle & Vincenta Leigh  
 Kathleen Leones  
 Meagan Levitan & Dale Carlson  
 Norman & Helen Ann Licht

Dr. Britt-Marie Ljung & Mr. Warren E. Miller  
 Mrs. Constance Loarie  
 Mr. Richard Power-Lum  
 John Major  
 Gus Manning & Rena Kirkpatrick  
 Marguerite Romanello  
 Dr. Pamela Marron<sup>^</sup>  
 Amie Chang & Henry Massey  
 Sharon McNalley  
 Annika Mickos<sup>^</sup>  
 Mr. & Mrs. Joseph Mocker  
 Mrs. Pamela Murdock  
 E. Nakamichi Foundation  
 Ms. Mary D. Niemiller  
 Gerald & Ortrun Niesar  
 Dr. Karen Offen  
 Mrs. Sarah Olson  
 Lise Deschamps Ostwald  
 Jeraldine Palazzi  
 Mr. James E. Palmer &  
 Mrs. Norma Martinez-Palmer  
 Julian T<sup>§</sup> & Robin M.W. Parer  
 Barbara Paschke  
 Jason Perry & Brian Rusch  
 Nancy Petrisko & Don Beckham  
 Ms. Shauna Pickett-Gordon  
 Dr. Lynn Ponton & Mr. Steven Zimmerman  
 Mr. Herb Potter  
 Jeanette M. Prato  
 Mr. Michael David Press  
 Margaret & Vic Quattrin  
 Ms. Nora Quattrin  
 Mr. & Mrs. Martin Quinn  
 Samuel Dwight Thomas Rabinowitz  
 Ramchandra Rajeshinde<sup>^</sup>  
 Charles & Patricia Raven  
 Ronald Rogness  
 Yvette & Philip Rosedale  
 Dr. Andrew & Erica Rosenblatt  
 Ms. Susan Rosenblatt  
 Dr. & Mrs. Roberto P. Rosenkranz  
 Floyd W. Ross  
 Jeffrey L. Ross  
*in memory of* Barbara J. Ross  
 Mrs. Joan Rost  
 Konstantinos Roussos  
 Mr. Paul L. Rowe & Mr. R. Michael Sereno  
 Jeffrey Ruda & Leonard Whitney  
 Dr. & Mrs. David & Bonnie Sachs  
 Ms. Beth Scanlan<sup>^</sup>  
 Mr. Carl Schaper & Mr. Benjamin Backus  
 Randy Schekman & Sabeeha Merchant  
 Ms. Cynthia Schreuder Kalev<sup>^</sup>  
 Mr. & Mrs. Michael Schroeder  
 Mrs. Helen Schulak  
 John Schwabacher  
 Mr. Paul Setziol

<sup>^</sup> giving total includes a contribution to *Opera Ball*

<sup>§</sup> deceased

# Join Us!

Support incredible opera performances and see your own name in lights here!

Our new Medallion level donors are providing increased support, thanks to the generous donors who have answered the call.

To become a Medallion member, please contact [membership@sfopera.com](mailto:membership@sfopera.com).



SAN FRANCISCO  
 OPERA

Daniela Mack in *Partenope*/Cory Weaver.



## OUR DONOR FAMILY CONTINUED

David Severino  
*in memory of* Mr. Larry Severino  
 Dr. & Mrs. David T. Shen  
 Sheri & Paul Siegel  
 Dr. Marilyn N. Silva  
 Frederic H. Smith<sup>^</sup>  
 Mr. Jordan H. Smith  
 Kenneth & Joanne Snow  
 Anita Stapen & Richard Granberg  
 Dr. Nell Stinson,  
*in memory of* Melchior Thompson  
 Sharon & John Tastor  
 Nancy E. Terry  
 Dean & Jeanice Tipps  
 Madeleine Todd<sup>^</sup>  
 Gisela & Peter Turner  
 Abel Valadez & Juliana Parente  
 Mary & Terry Vogt  
 Mrs. Louis M. Vuksinick  
 Susan Walker  
 Mrs. Barbara Weinberg  
 Beth & Marvin Wenger  
*in honor of* John Schwabacher  
 Mr. & Mrs. Cory White  
 Patti & Ed White  
 Ronald B. Wilkerson  
 Christopher Wiseman<sup>^</sup>  
 Ms. Shirley Woo  
 Ms. Janet S. Wright  
 Ms. Dale E. Young  
 Lowell S. Young & Celeste Young  
 Anonymous (9)

### MEDALLION \$5,000–\$7,499

Mr. Ernesto Alfaro & Mr. Robert Noga  
 Claire Allphin  
 Mr. & Mrs. Vincent Ammann<sup>^</sup>  
 Robert C. Anderson  
 Denise Anker  
 Richard J. Axelrod, M.D.  
 Ms. Ann Baer<sup>^</sup>  
 Dr. & Mrs. Barry C. Baron  
 Amy Bastow<sup>^</sup>  
 Ms. Elizabeth Beitzel  
 Mr. Stephen Beitzel & Ms. Lise Quintana  
 William J. Bennington  
 Brad & Susie Berenson  
 Roy C. Bergstrom  
 Josef & Marion Betz<sup>^</sup>  
 Mr. Tapan Bhat  
 Ms. Elizabeth F. Birka-White<sup>^</sup>  
 Phyllis B. Blair  
 Gay-Lynn & Robert Blanding<sup>^</sup>  
 Mrs. Robert N. Bloch  
 Bill & Alison Boeckmann  
 Matthew & Sarah Brockmeyer  
 Timothy & Margaret Brown  
 Kathleen Burke & Ralph Davis<sup>^</sup>  
*in memory of* Mr. Paul M. Crane Dorfman &  
*in honor of* Valerie Crane Dorfman  
 Charles Bush & Calvin Lau  
 Dr. Marcia A. Bush  
 Lorna Meyer Calas & Dennis Calas<sup>^</sup>  
 Dr. James M. Campbell  
 Richard Caplin, MD  
 Janet Carpenter  
 Frank & Pat Carrubba  
 Dr. Heidi H. Cary  
 Pamela Ceglinski  
 Solomon Cera  
 Ben Chai & Bob Nelson<sup>5</sup>  
 Park & Joan Chamberlain  
 Jim Chanin & Rachel Richman  
 Julia Frohlich Cherry  
 Mrs. Eunice M. Childs  
 Susan & Rich Christie  
 Rudy Ciuca<sup>5</sup> & Joseph Lawrence  
 Hilary & Richard Clark<sup>^</sup>  
 Ms. Carlyn Clause & Mr. Alexander L. Brainerd  
 Thierry Bui & Paul Clifford  
 Vicki L. Coe M.D. & Jennifer Mitchell  
 Katie Colendich<sup>^</sup>

Mr. Craig Corbitt & Ms. Nancy Stoltz<sup>^</sup>  
 Dr. & Mrs. William R. Crain  
 Dr. Joan Claire Cucek  
 Richard Cuneo & Mary Ann Sebastiani Cuneo  
 Dr. James Cuthbertson  
 Yogen K. & Peggy Dalal  
 Mr. Orville W. Dale  
 Mr. A. S. Damji  
 Ms. Christina & Dr. Elizabeth DeBruin Warren  
 Pam DeWeerd  
 Ms. Maria E. Dichov  
 Mr. & Mrs. Thomas E. Dienstbier  
 Carol & Dixon Doll  
*in honor of* John A. Gunn  
 Sandra D. Donnell & Justin M. Faggioli  
 Mrs. Michael D. Dooley<sup>5</sup>  
 Mr. & Mrs. William G. Doolittle  
 Katherine Herrick Drake  
 Dawn Dunlop  
 Mrs. Marilyn Dunn  
 Ms. Margaret Hart Edwards  
 Ms. Dianne J. Ellsworth  
 Richard & Patricia Farnsworth  
 Jessena Finn  
 Dr. Harvey & Mrs. Deborah Fishman  
 Kristina Johnson Flanagan  
 Ms. Catherine S. Fogelman  
 Timothy & Virginia Foo<sup>^</sup>  
 David & Sheridan Foster  
 Samia & Scott Foster  
 Barbara B. & Joseph P. Fredrick  
 Barbara B. Friede  
 Donald E. & Patricia D. Frischmann  
 K Gabrielson  
 Mr. Richard J. Galbraith  
 Mr. Sameer K. Gandhi & Ms. Monica Lopez  
 Brendan Glackin & Emily Arnold  
 Steven D. Goldby & Anita Weissberg  
 Daniel Goodman<sup>^</sup>  
 Dr.<sup>5</sup> & Mrs. Marvin L. Gordon  
 Philip Goward & Theodore Ueki  
 Diane Green  
 Mr. Benjamin Gregorski  
 Ms. Violet Grgich & Mr. Colin Shipman  
 Claudia Guerrero  
 Raymond & Amanda Haas  
 Charles F. Hanes  
 Kathleen Hart  
 Mr. Richard B. Hechler & Ms. Malin Giddings<sup>^</sup>  
 Miranda Heller & Mark Salkind  
 Zheyta M. Henriksen<sup>^</sup>  
 Mr. Daniel Hersh  
 Martha Hertelendy<sup>^</sup>  
 Ralph Hexter & Manfred Kollmeier<sup>^</sup>  
 Larry & Terry Hill  
 Austin & Sara<sup>5</sup> Hills<sup>^</sup>  
 Susan K. Hoerger  
 Al Hoffman & David Shepherd  
 S. C. Hoffman  
 Joanne Howard  
 Vincent & Christina Hu  
 Gabrielle Hull<sup>^</sup>  
 Dr. & Mrs. Michael Humphreys  
 Edward & Patricia Hymson  
 Mr. Homi Irani & Ms. Anna Yonemura  
 Louise Ireland  
 Mr. Keith Jantzen & Mr. Scott Beth  
 Ms. M. Anne Jennings  
 Mr. Guyton N. Jinkerson  
 Barbara E. Jones,  
*in memory of* William E. Jones  
 Rosemary Joyce & Russell Sheptak  
 Suzan Kaufmann  
 Ms. Kathleen Kenney  
 Mehrzad Khajenoori  
 Nelda Kilguss  
 The FGK Foundation  
 Barbara Laferriere  
 Sheila & Thomas Larsen  
 Carol Leitch & Nanci Leitch  
 Allan Lerch, *in memory of* his wife, Anne Lerch<sup>5</sup>  
 Mrs. Nancy Donnell Lilly  
 Dr. & Mrs. Lawrence H. Lin

Cheryl Samantha & Laurence R. Lyons Ph.D.  
 J. W. Mailliard, Jr. Trust  
 Mr. & Mrs. Victor Makras<sup>^</sup>  
 The Malin Family<sup>^</sup>  
 Roger A. Mann, M.D.  
 Daniel Mardesch & Virginia Anawalt Mardesch  
 Ms. Susan Marsch<sup>^</sup>  
 Mr. Robert E. McCleskey  
 A. Kirk McKenzie  
 Robert Meadows & Dennis Otto  
 James R. Meehan  
 Robert Meister & Sasmeeta Srivastava  
 Mr. David Mellor  
 Mr. & Mrs. Donald Michener  
 Beverly Mitchell & John Pringle  
 Ronald D. Morrison  
 Margaret & Frank Morrow  
 Ruth & James<sup>5</sup> Murad  
 Joseph C. Najpaver *in memory of* Deana Logan  
 David & Marilyn Nasatir  
 Mark H. Nishiki, M.D.  
 Peggy & Boyce Nute  
*in honor of* Karman Pave & Maude Engstrom  
 Ms. Karmen Chingju Peng  
 Maureen Jane & Mark W. Perry  
 Marianne H. Peterson  
 Mr. & Mrs. Dale L. Petterson  
 Pam Preston<sup>^</sup>  
 Varda Rabin  
 Patricia Rees-Miller  
 John & Elizabeth Riccitiello<sup>^</sup>  
 Zack & Orli Rinat  
 Theres & Dennis Rohan  
 Scot Rohrer & Anne Scanlan-Rohrer  
 Arthur & Keiko Roosa  
 Dr. Gwendolyn Rothman  
 John E. Ruden  
 Dorothy R. Saxe  
 Dorothy Schimke & Cliff Jarrard  
 Sondra Schlesinger  
 Mr. Daniel Schoerner & Ms. Donna Pitteri  
 Mrs. Ronald Schroeder  
 Steve & Sally Schroeder  
 Jon & NoraLee Sedmak  
 Gary & Dana Shapiro  
 Ms. Margaret V. Sheehan  
 Mr. Leslie M. Shinozawa &  
 Mr. Edwin Guarino Jr.<sup>5</sup>  
 Steven E. Shladover  
 Marjorie Simon  
 David & Barbara Sloss  
 Mr. Mark Small  
 Prof. & Mrs. Alan Jay Smith  
 Mr. & Mrs. George D. Smith Jr.  
 Pamela D. Smith  
 Stephen Smoliar & Linda Dembo  
 Mrs. Linda Snyder  
 Gideon<sup>5</sup> & Cheryl Sorokin<sup>^</sup>  
 Richard Sparks  
 Dr. & Mrs. Robert L. Stamper  
 Michael & Susanna Steinberg  
 Mary Jean Stempien & James Stricker  
 Jacqueline Stewart  
 Alex Still & Martha Fergusonson  
 Ms. Terri Stuart  
 Nobuyuki & Megumi Sugiura  
 Dr. Peter & Mindy Sun<sup>^</sup>  
 Ms. Phyllis Sutton  
 Joshua & Cristin Szarek<sup>^</sup>  
 Amy Tan & Louis De Mattei  
 Dr. Martin & Elizabeth Terplan  
 Krista & Gerard Terstiege  
 Dr. Ruedi F. Thoeni, M.D.  
 Dr. Naomi R. Thorpe  
 Mary S. Tilden  
 Ms. Carol J. Tomlinson  
 Leslie & Judy Vadasz  
 Ms. Jessica Vapnek  
 Moya & Aloysha Verzhbinsky  
 Ms. Margaret Wadhvani<sup>^</sup>  
 Robert Ward & Wai-Kit Ho  
 Carol A. Weitz  
 Wallace & Eve Wertsch<sup>^</sup>

Wildcat Cove Foundation  
 Ann L. Williamson  
 Mason & Wendy  
 Mr. Keith C. Wetmore & Mr. Andrew Hinek<sup>^</sup>  
 Faye Constance Wilson  
 Dr. Carlene J. Wong & Dr. Philip C. Lee<sup>^</sup>  
 Ms. Marilyn Wong  
 Sherry Wren, MD  
 Dr. John S. Yao & Dr. Pauline Mysliwiec  
 Ms. Kay Yun & Mr. Andre Neumann-Loreck<sup>^</sup>  
 Mr. & Mrs. Christopher Zaccalini  
 Dr. Sondra Zentner & Ms. Sophie Neubert  
 Frank Zepeida  
 Stephen & Connie Zilles  
 Anonymous (6)  
 Anonymous  
*in memory of* Ms. Dolores M. Franco  
 Anonymous  
*in memory of* Betty Bekgran

### BRONZE \$7,500–\$14,999

Amir V. Adibi & Shannon R. Clawson  
 Sig Anderman  
 Drs. Kjerstin Irja & Benjamin Carl Anderson<sup>^</sup>  
 Ms. Anna Antonucci  
 Mr. Paul J. Asente & Mr. Ron Jenks  
 James & Cheryl Babcock  
 Mr. Alexandre Balkanski<sup>^</sup>  
 Linda S. Barrett  
 James Scott Bays  
 Ruth Belvin  
 Patricia Berkowitz  
*in memory of* Edwin Berkowitz  
 David Bertoni  
 Athena & Timothy Blackburn  
 Donald Blais & Michael McGinley  
 Mrs. Barbara B. Bocci<sup>^</sup>  
 Lucia Bogatay & Thomas D. Wickens<sup>5</sup>  
 Jamie & Philip Bowles  
 Chris & Jennifer Brahm  
 The Mervyn L. Brenner Foundation  
 Robert V. Brody & Andrea Jacoby  
 Mrs. Karen Broido  
 Joseph & Linda Bronson  
 Elissa Buie & Dave Yeske  
 California Foundation  
 for Stronger Communities  
 Frances Campra  
 Peter & Jane Carpenter  
 Mr. & Mrs. Lyman H. Casey  
 Jeffrey Chambers & Andrea Okamura  
 Raymond Chinn  
 Mr. & Mrs. Lawrence K. Cohen  
 Dr. Charles Connor & Ms. Parisa Ghezalbash  
 Shahla Cowan  
 Dodie & Peter Crawford<sup>^</sup>  
 Drs. John & Lois Crowe  
 John Cullison & Diana Kissil<sup>^</sup>  
 Ms. Olivia Hsu Decker<sup>^</sup>  
 Reid<sup>5</sup> & Peggy Dennis  
 Mr. Orlando Diaz-Azcuy  
 Donna Dubinsky & Leonard Shustek  
 Susan & Bruce Dzieza<sup>^</sup>  
 Mr. & Mrs. Vladimir Ermakoff  
 Alexander L. Fetter & Lynn B. Bunim  
 Cheryl Fippen  
 Tom Frankel & Janet Reider  
 Lisa Z. Gamshad  
 Nanette Gartrell, M.D. &  
 Dee Mosbacher, M.D., Ph.D. *in honor of*  
 Ms. Patricia Racette & Ms. Beth Clayton  
 Ms. Rochelle Gibbons  
 Mr. & Mrs. Dane Gillette  
 Ms. Jane M. Gitschier  
 David Gockley & Linda Kemper  
 John & Marcia Goldman Foundation  
 Mr. Frederick Grauer  
 Don & MaryAnn Graulich  
 Mary W. Graves  
 John J. Gray  
 Marcia & Geoffrey Green  
 Sallie Griffith

<sup>^</sup> giving total includes a contribution to *Opera Ball*

<sup>5</sup> deceased

## OUR DONOR FAMILY CONTINUED

Salvador Gutierrez<sup>^</sup>  
 John & Johnnie Hafernik  
*in memory of Ms. Betty Bekgran*  
 Bro Halff  
 Sandra Handler  
 Joseph H. Harris, Jr.  
 Mollie Hedges & Laurel Lembo  
 Paula Heller & Robert Yohai  
 Martha & Michael Helms  
 Mr. Robert Hero  
 Peggy Hill  
 W. Wright Hillman, M.D.  
 Mr. David S. Hogle & Mr. Haggai Niv  
 Arlene Inch<sup>^</sup>  
 Elizabeth Ingalls  
 Donald<sup>5</sup> & Jacqueline Jacobberger  
 Mr. C. Bradford Jeffries<sup>5^</sup>  
 Michael Kalkstein & Susan Ellen  
 Fred Karren<sup>5</sup>  
 Barbara & Ron Kaufman  
 Dr. Phyllis A. Kempner & Dr. David D. Stein  
 Bruce & Peggy Kennedy  
 Ms. Kathryn Kersey  
 Mr. F. Kurt Kirschner Jr.<sup>^</sup>  
 Sven E. Kjaersgaard  
 Linda & Robert<sup>5</sup> Klett  
 Karen Kline & Dr. Jerome Hanowsky  
 Laurie Kottmeyer & Bianca Duarte  
 Regina Lackner  
 Sujitpan Lamsam & Scott Sagan  
 Bill & Jeanne Landreth  
 Ms. Katharine Lange  
 Mr. Randall E. Laroche & Mr. David Laudon  
 Melissa & Laurence Lasky  
 Kurt A. Latta  
 Mr. Donald R. Leighton & Mr. Hector Yee  
 Mr. Ariano Lembi & Ms. Yuko Fruth  
 Ms. Miranda Leonard  
 Anthony Leuin & Jean Bertrand  
 Lisa P. Lindelef  
 Bernice Lindstrom<sup>^</sup>  
 Dr. & Mrs.<sup>3</sup> H. H. Loomis, Jr.  
 Nathaniel M. Lopez  
 Sylvia & Paul Lorton Jr.  
 Mr. Thomas Magnani & Mr. Chris Orsine<sup>^</sup>  
 John Marcom & Arif Hasyim  
 Linda M. McKay  
 Teresa & Mark Medearis  
 Ms. Judith Mendelsohn<sup>^</sup>  
 Edith P. Mendez  
 Karen Merritt  
 David Kremer & Marla Miller  
 Mr. Robert B. Mison  
 Janet Morris & Frederick Martin<sup>5</sup>  
 William O. Morris  
*in memory of Susan Woodbury Morris*  
 Maryam & Oran Muduroglu<sup>^</sup>  
 Mr. Manfred Mundelius  
 Janet Napolitano  
 Ms. Jeanne E. Newman  
 Joyce Newstat<sup>^</sup>  
 James A. Noe, III  
 One World Fund  
 Berniece & Pat Patterson  
 Frances Petrocelli  
 Ms. Nancy Pfund & Phil Polakoff, M.D.  
 Jason Phillips & Sheila Schroeder  
 Mary & Bill Poland<sup>^</sup>  
 Edward & Lynn Poole<sup>^</sup>  
 Anne B. Popkin<sup>^</sup>  
 Ajay Puri<sup>^</sup>  
 Ms. Marie Reybear  
 Melissa Ribeiro<sup>^</sup>  
 Karen Richardson & Jon Rubinstein<sup>^</sup>  
 Deborah & Paul Sagues  
 Saveri Family<sup>^</sup>  
 Debra R. Schoenberg, Esq.  
 Schoenberg Family Law Group, P.C.  
 Mr. Sean M. SeLegue<sup>^</sup>  
 Mr. David J. & Mrs. Mary Beth Shimmom<sup>^</sup>  
 Dr. & Mrs. Gerald Silverberg  
 Raj Singh & Renata Anderson<sup>^</sup>  
 Donald Sobelman & Leishia Woolwine

Ms. M. Melanie Searle St. John  
*in memory of Mr. Robert St. John*  
 Dr. Kenneth & Laurel Stein Duty & Devotion  
 Memorial Fund  
 Mr. & Mrs. Isaac Stein  
 Blanche Germain Streeter<sup>5</sup>  
 Valli Benesch & Bob Tandler<sup>^</sup>  
 Mr. Samuel Test  
 William Laney Thornton &  
 Pasha Dritt Thornton  
 Mr. Terrence Tilley  
 TL Trust  
 Lucy S. Tompkins MD PhD  
 Anita & Edward Tortorici  
 Ann Classen Treadwell  
 Mr. Frank Trumbower<sup>^</sup>  
*in honor of Dr. Lester B. Jacobson*  
 Mr. Richard D. Tuck & Mr. Neale A. Grasham  
 Ms. Heidi Ulrich, *in memory of Ursula Bisconer*  
 Urbaneck Family Foundation  
 Axel Van Chee  
 Claudia & Nicola Volpi<sup>^</sup>  
 Bob & Gail Walker  
 Ms. Mary Wang & Mr. Michael Sun  
 Hon. James L. Warren (Ret.)<sup>^</sup>  
 Lucie & Jerry Weissman  
 Mr. Richard P. & Catherine M. West  
 Gretchen Wolfe Hansen  
 Ms. Eileen C. Wong  
 Mr. & Mrs. Y. Wood Wong  
 Russell Wylie  
 Eric Yang & Lisa Guo  
 Mr. E. William & Mrs. Mary Alice Yund  
 Mary & Harold Zlot Family Foundation  
 Cynthia & Marco Zuniga<sup>^</sup>  
 Anonymous (6)

### INTERMEZZO SILVER \$15,000–\$24,999

Dr. Katherine Adams & Mr. Ralph Adams  
 Dorrit Ahbel  
 Francesca & Jeff Amann<sup>^</sup>  
 David & Judith Preves Anderson  
 Robert M. Anderson & Kyong Shik Eom  
 Dr. Nancy L. Ascher  
 Kathryn & Frederick Baron  
 Brigid S. Barton  
 Joanna Beam  
 Ms. Brenda Beckett  
 Dr. Barbara Lynn Bessey  
 Mr. & Mrs. Frank Bliss  
 Dr. Jennifer Bock Hughes &  
 Mr. Harold O. Hughes  
 Ms. Barbara Brown  
 Ellie & Theodore Brown<sup>^</sup>  
 Alan R. & Sally J. Brudos  
 Rike & Klaus Burmeister  
 Jeanne & William Cahill  
 Frank A. Campini Foundation  
 Certy Partners  
 Mark R. Chaitkin & P. Cecilia Storr  
 Janet Cluff<sup>^</sup>  
 Anne Cochran Sutton<sup>^</sup>  
 Leonard & Marie Collins  
 Michèle Beigel Corash & Laurence Corash  
 Alice Corning  
 Coterie Cathedral Hill  
 James Cross & Charles Antonen  
*in memory of Dr. Alexander Cross*  
 George L. Crow  
 Timothy D. Dattels & Kristine M. Johnson  
 Dr. & Mrs. Philip S. Dauber  
 Shirley Davis<sup>5</sup> & Paul Sack  
 Mr. Peter Dinkelspiel  
 Dolby Laboratories  
 Sarah Douglas & Marie Vitulli  
 Judith & Philip<sup>5</sup> Erdberg  
 Mr. Michael M. Garland & Ms. Virginia A. Coe  
 Dr. Dorothy Gietzen  
 Glasser Family Fund  
 Anne Gray  
 Bernice E. Greene  
 Ann C. Grove & Richard Green

Mimi & Peter Haas Fund<sup>^</sup>  
 Dr. M. Henry Heines & Ms. Katherine Fines  
 Carol F. Henry  
 Ian Hinchliffe & Marjorie Shapiro  
 Doreen Woo Ho & James Ho  
 Mr. Ron Holloway & Mr. Doug Hammerich<sup>^</sup>  
 Kimberly M. Hughes<sup>^</sup>  
 Robert & Riki Intner  
 Kaiser Permanente  
 Jack Klingelhofer  
 Ms. Patricia Lee-Hoffmann  
 Ms. Patricia Leicher  
 Mr. J. Stoner Lichty, Jr. & Dr. Darryl L. Raszl  
 Sylvia R. Lindsey  
 Tom Lockard & Dr. Alix Marduel  
 Betty Maddux  
*in memory of Edward Koester*  
 Irena Matijas<sup>^</sup>  
 Ellen & Paul McKaskle  
 Elaine McKinley & Kit Durgin  
 Al Medvitz & Jean McCormack<sup>^</sup>  
 Helen & John Meyer<sup>^</sup>  
 Thomas & Lydia Moran  
 Rene Morgan,  
*in loving memory of Don Morgan*  
 Alice Ames Morison  
 Sally & Craig Nordlund  
 Mrs. William H. Orrick, Jr.<sup>5</sup> & Diana V. Rogers  
*in memory of Mrs. Suzanne Rogers Orrick*  
 Judy O'Young, M.D. & Gregg Hauser  
 Hon. Nancy & Mr. Paul Pelosi<sup>^</sup>  
 Mr. Gordon Radley  
 Suzanne & Robert Redfern-West  
 Louise & Paul Renne  
 Mrs. William C. Robison  
 Bob & Terri Ryan  
 Todd & Sandra Sachs  
 Michael Sack  
 Phil Black & Brigitte Sandquist  
 Pamela W. Sebastian  
*in memory of John C. Sebastian*  
 Neal H. Shorstein, MD  
 Ms. Ruth A. Short  
 Drs. Edward & Dale Sickles  
 Dr. & Mrs.<sup>3</sup> Marvin Smoller  
 Reg & Marianne Steer  
 Ms. Zornitza Stefanova & Mr. Payam Mirrashidi  
 Isobel & Roger Sturgeon  
 Dr. & Mrs. W. C. Sweeting, Jr.  
 Ms. Trudy Teismann  
 Ms. Marimar Torres<sup>^</sup>  
 Ms. Lisa Tough  
 Ms. Barbara Walkowski  
 Steven & Jennifer Walske<sup>^</sup>  
 Diane & Howard Zard  
 Peggy & Lee Zeigler  
 Christopher Zuber  
 Anonymous (4)

### LEADERSHIP GOLD \$25,000–\$49,999

181 Fremont Residences<sup>^</sup>  
 Accenture - San Francisco<sup>^</sup>  
 Mr. Brian G. Atwood & Ms. Lynne H. Edminster<sup>^</sup>  
 Darla<sup>5</sup> & Richard Bastoni  
 Fred & Betty Bialek  
 Claire & Jared Bobrow<sup>^</sup>  
 Dr. Sean P. Bohem & Mrs. Tanum Davis Bohem<sup>^</sup>  
 Edward Paul Braby, M.D.  
 Ms. Jennifer Braun & Mr. Raymond Ryan  
 David & Karin Chamberlain  
 Mr. & Mrs. W. S. Child  
 Alexander<sup>5</sup> & Antonia Cross<sup>^</sup>  
 Jayne & Peter Davis<sup>^</sup>  
*in memory of James H. Schwabacher*  
 John<sup>5</sup> & Bonnie Demergasso  
 Bob Epstein & Amy Roth  
 Jacqueline & Christian P. Erdman<sup>^</sup>  
 Dr. & Mrs. Eric Fain  
 Anna & Steven Fieler  
 Dianne A. Fowler  
 Ms. Margarita Gandia & Ms. Diana Campoamor<sup>^</sup>  
 Hon. Barry Goode

Clelia Gray  
 Michael A. Harrison & Susan Graham Harrison  
 Jane Marks Hartley<sup>^</sup>  
*in memory of Jayne Heagy*  
 Brian & Rene Hollins  
 Charles & Brandi Hudson  
 Anne & Jeffery Katz  
 Mr. Lawrence A. Kern<sup>^</sup>  
 Ms. Wanda Kownacki  
 Fred M. Levin, The Shenson Foundation  
 Claude L. Lowen  
 Jennifer Coslett MacCready  
 Max Mara<sup>^</sup>  
 Patrick McCabe<sup>^</sup>  
 Nion McEvoy & Leslie Berriman  
 Thomas & Barbara Metcalf  
 Karl & Kristen Mills<sup>^</sup>  
 Dr. Judy C. Miner  
 Cathy & Howard Moreland  
 James Moule  
 Robert Munday & Evamarie Doering  
 Paul Nordine  
 Mr. David Todd Oldroyd<sup>^</sup>  
 Neil & Elsa S. Pering  
 Dr. & Mrs. George T. Rab  
 Ms. Merrill Randol & Dr. Stephen Sherwin<sup>^</sup>  
 Mr. & Mrs. John S. Renard<sup>^</sup>  
 Linnea & George Roberts  
 Chandra & Michael Rudd  
 San Francisco Opera Guild  
 Christopher & Trudi Seiwald  
 Abraham D. & Marian S. Sofaer  
 Mr. William R. Stensrud &  
 Ms. Suzanne Vaucher<sup>^</sup>  
 Maureen O'Brien Sullivan<sup>5</sup>  
 Barbara L. Traisman  
 TriplePoint Capital<sup>^</sup>  
 Mrs. Misty W. Tyree  
 William & Mikiko<sup>5</sup> Walker  
 Ronald & Emely Weissman<sup>^</sup>  
 S. Shariq Yusufzai & Brian E. James<sup>^</sup>  
 Dr.<sup>5</sup> & Mrs. John A. Zderic  
 Anonymous (5)

### LEADERSHIP PLATINUM \$50,000–\$74,999

Norby Anderson <sup>^</sup>  
 Jennifer M. Bienaimé & Joshua Fiedler<sup>^</sup>  
 Romana D. Bracco<sup>^</sup>  
 Donald D. Campbell  
 Louise M. Davies Foundation  
 Robert & Dana Emery  
 Lisa Erdberg & Dennis Gibbons<sup>^</sup>  
 Mr. & Mrs. Noel Fenton<sup>^</sup>  
 Anne & Timothy Kahn<sup>^</sup>  
 Dr. Susan Kroll & Mr. Mark R. Kroll<sup>^</sup>  
 Dr. & Mrs. John Lavorgna  
 Timothy J. Marten, M.D. &  
 Ms. Mary C. Heylin<sup>^</sup>  
 Julian & Willie Sue Orr  
 Isabel & Insik Rhee<sup>^</sup>  
 Charles P. Russell  
 Anthony & Shipley Salewski  
 Roselyne Chroman Swig<sup>^</sup>  
 Ms. Nadine M. Tang  
 James & Beth<sup>5</sup> Wintersteen  
 Anonymous

### LEADERSHIP DIAMOND \$75,000–\$99,999

Mr. & Mrs.<sup>5</sup> Joachim Bechtle  
 Marion M. Cope  
 Valerie Crane Dorfman<sup>^</sup>  
 Thomas E. Horn & Bob Ross Foundation<sup>^</sup>  
 The Diana Dollar Knowles Foundation  
 The McMurtry Family

<sup>^</sup> giving total includes a contribution to Opera Ball

<sup>5</sup> deceased



---

# The Producers Circle

San Francisco Opera is grateful for the philanthropic investments of our Producers Circle members and Company Sponsors. These generous opera lovers care deeply about continuing the legacy that the Company's founders established, creating world-class opera productions for all to enjoy.

## ASSOCIATE PRODUCER

**\$100,000–\$249,999**

Robert Mailer Anderson & Nicola Miner  
Mark Barrenechea & Sydney Leung  
Helen Berggruen, for Five Arts Foundation  
Mrs. John Maxwell Bryan  
Jack Calhoun & Trent Norris  
Carol & Dixon Doll  
Peter Fenton & Kate Greer  
Jerome Guillen & Jeremy Gallaher  
The Charles D. & Frances K. Field Fund  
The Frances K. & Charles D. Field Foundation  
Edward Frank & Sarah Ratchye  
Wanda Lee Graves<sup>5</sup> & Steve Duscha  
The William Randolph Hearst Foundation  
Sylvia & John Hughes  
Leslie & George Hume  
The William G. Irwin Charity Foundation  
Sue Graham Johnston & Eric Johnston  
Candace Zander Kahn  
Stephen & Choongja Kahng  
William & Gretchen Kimball Fund  
Karen J. Kubin  
Cynthia & Richard Livermore,  
*in honor of Bertie Bialek Elliott*  
Susan & Philip Marineau  
Mr. & Mrs. J. Patterson McBaine  
Michael Moritz & Harriet Heyman  
Nancy S. Mueller  
National Endowment for the Arts  
Marina & Ben Nelson  
Mrs. Carol E. Parker & Dr. Gerhard H. Parker  
Pamela & Richard Rigg  
Arthur & Toni Rembe Rock  
The Theodore Rosenberg Charitable Foundation,  
*in honor of Rose O'Shaug*  
Betty & Jack Schafer  
Jim & Gayle Tunnell  
Barbara Moller Ward  
Anonymous (3)

## PRODUCER

**\$250,000–\$499,999**

Marcia Barinaga & Corey Goodman  
Carol Franc Buck Foundation  
Dr. & Mrs. William M. Coughran  
Bob Ellis  
Margareta & Staffan Encrantz  
Grants for the Arts  
Koret Foundation  
Peggy & Boyce Nute

## EXECUTIVE PRODUCER

**\$500,000–\$999,999**

Denise Littlefield Sobel

## COMPANY SPONSORS

**\$1,000,000 and Above**

Julie Dickson  
Jerome & Thao Dodson  
The Dolby Family  
Bertie Bialek Elliott  
Keith & Priscilla Geeslin  
Gordon P. Getty  
John A. & Cynthia Fry Gunn  
Elizabeth B. Jamieson, *in memory of J. Burgess Jamieson*  
Franklin & Catherine Johnson  
Edmund W. & Jeannik Méquet Littlefield Fund  
Steven M. Menzies  
Bernard & Barbro Osher  
Barbara Oshman  
Marieke & Jeff Rothschild  
Jan Shrem & Maria Manetti Shrem  
Dianne & Tad Taube  
Phyllis C. Wattis Endowment Funds  
Diane B. Wilsey  
Barbara A. Wolfe  
Anonymous (2)

<sup>5</sup> deceased

# Opera Ball 2025

## HONORARY CHAIRS

John A. & Cynthia Fry Gunn • Diane B. Wilsey

## CO-CHAIRS

Romana D. Bracco • Valerie Crane Dorfman

## HOST COMMITTEE

Francesca Amann • Elizabeth F. Birka-White • Barbara F. Finck M.D. • Arlene G. Inch  
Sue Graham Johnston • Maryam Muduroglu • Anne B. Popkin • Dianne Taube

San Francisco Opera Association and San Francisco Opera Guild offer heartfelt gratitude to the *Opera Ball* donors listed below. Their generosity plays an important role in supporting a vibrant arts community through San Francisco Opera's artistic initiatives and San Francisco Opera Guild's education programs. The listing reflects commitments received by August 14, 2024.

### GREAT BENEFACTOR \$10,000

Mark Barrenechea & Sydney Leung  
Romana D. Bracco★  
Jack Calhoun & Trent Norris  
Dr. & Mrs. William M. Coughran  
Valerie Crane Dorfman★  
Olivia Hsu Decker  
The Dolby Family  
Margareta & Staffan Encrantz★  
Anna & Steven Fieler  
Ms. Margarita Gandia & Ms. Diana Campoamor  
Keith & Priscilla Geeslin★  
Gordon P. Getty★  
Jerome Guillen & Jeremy Gallaher  
John A. & Cynthia Fry Gunn★  
Mimi & Peter Haas Fund  
Sylvia & John Hughes  
Arlene Inch  
Mr. Lawrence A. Kern  
Susan & Philip Marineau  
Hon. Nancy & Mr. Paul Pelosi  
Pamela & Richard Rigg  
Jan Shrem & Maria Manetti Shrem  
Denise Littlefield Sobel★  
Dr. Jennifer & Mr. Steven Walske  
Diane B. Wilsey★  
Barbara A. Wolfe★

### GRAND BENEFACTOR \$5,000

Mr. Brian G. Atwood & Ms. Lynne H. Edminster  
Kathleen Burke & Ralph Davis  
Janet Cluff  
Richard Cuneo & Mary Ann Sebastiani Cuneo  
Jerome & Thao Dodson★  
Carol & Dixon Doll  
Bob Ellis

Jacqueline & Christian P. Erdman  
Mr. & Mrs. Noel Fenton  
Gary Garabedian  
Gretchen B. Kimball  
Dr. Susan Kroll & Mr. Mark R. Kroll  
Karen J. Kubin  
Cynthia & Richard Livermore★  
Irena Matijas  
Anne B. Popkin  
Ajay Puri  
Mr. & Mrs. John S. Renard  
Melissa Ribeiro  
Karen Richardson & Jon Rubinstein  
Alice & Bill Russell-Shapiro  
Betty & Jack Schafer  
Mary Beth & David Shimmon  
Raj Singh & Renata Anderson  
Ms. Melinda Yee Franklin  
Cynthia & Marco Zuniga  
Anonymous (2)

### BENEFACTOR \$3,500

Francesca & Jeff Amann  
Norby Anderson★  
Elizabeth & David Birka-White  
Gay-Lynn & Robert Blanding  
Stephanie Block  
Lorna Meyer Calas & Dennis Calas  
Hilary & Richard Clark  
Jayne & Peter Davis  
Jane Marks Hartley  
Mr. Richard B. Hechler & Ms. Malin Giddings  
Martha Hertelendy  
Thomas E. Horn  
Charles & Brandi Hudson  
Megan & Michael Janis  
Sue Graham Johnston & Eric Johnston  
Candace Zander Kahn  
Anne & Timothy Kahn

Courtney & Jim Labe★  
Bernice Lindstrom  
Ms. Susan Marsch  
Al Medvitz & Jean McCormack  
Karl & Kristen Mills  
Maryam & Oran Muduroglu  
Mrs. Carol E. Parker & Dr. Gerhard H. Parker  
Pam & Jack Preston  
Ramchandra Rajeshinde  
Ms. Merrill Randol  
Isabel & Insik Rhee★  
John D. Rosin  
Saveri Family  
Ms. Cynthia Schreuder Kalev  
Joshua & Cristin Szarek  
Ms. Marimar Torres  
TriplePoint Capital★  
Hon. James L. Warren (Ret.)  
Mr. Keith C. Wetmore & Mr. Andrew Hinek

### ADVOCATE \$2,000

Richard Alexander  
Drs. Kjerstin Irja & Benjamin Carl Anderson  
Navid Armstrong  
Ms. Ann Baer  
Mr. Jarrod Baumann  
Nina & Charles E. Belle  
Yobo Bello-Asemota  
William J. Bennington  
Ms. Carol Benz  
Jennifer M. Bienaimé & Joshua Fiedler  
Mr. Robert Bingham & Ms. Carol Kearns  
Claire & Jared Bobrow  
Mrs. Barbara B. Bocci  
Maurizio Bonacini  
Ronald & Beverley Borelli  
Mr. Keith Boyle  
Chris & Jennifer Brahm

Marilyn & Marvin<sup>5</sup> Brenner  
Rada Brooks  
Ms. Ann Brown  
Robert Brown  
Ellie & Theodore Brown  
Karen Caldwell  
Anne Casscells  
Ms. Helen Christakos  
Mr. Kenneth Clark  
Mr. Craig Corbitt & Ms. Nancy Stoltz  
John Cullison & Diana Kissil  
Ms. Marta De Pierris  
Saveri Family  
Mr. James Eimers  
Lisa Erdberg & Dennis Gibbons  
Glenn Etow  
Sandra Farris  
Barbara K. Finck, M.D.  
Claire & Jeff Fluhr  
Joel Goodrich  
Ergin Guney  
Karla Haynes  
Mr. & Mrs. David Heller  
Zheyla M. Henriksen  
Israel & Natalia Hernandez  
Mr. & Mrs. Clifford Hersh  
Ralph Hexter & Manfred Kollmeier<sup>5</sup>  
Mr. Ron Holloway & Mr. Doug Hammerich  
Lin Huber VP GM, Neiman Marcus San Francisco  
Kimberly M. Hughes  
Leslie & George Hume  
Mr. Frank H. Jernigan  
Franklin & Catherine Johnson★  
Margo & Leonard Karstadt  
Mr. John Kerns  
Ms. Galina Kouliaeva  
Mr. Jeff D. Leonard & Mr. Noel Flores  
Kathie & Dexter Lowry

Dr. Pamela Marron  
Patrick McCabe  
Ms. Judith Mendelsohn★  
Helen & John Meyer★  
Mr. & Mrs. James Milner  
Dr. Stephen Missall & Mrs. Lucia Danilo-Missall  
Allison Montgomery  
Deborah Mosser & Donny MacLean II  
Nancy S. Mueller  
Tarissa Peterson  
Jason Phillips & Sheila Schroeder  
John & Elizabeth Riccitiello  
Megan Scacco  
Ms. Beth Scanlan  
Katie & Kevin Semien  
Mr. Matthew Simis  
Kori Smith  
Kristin Sorensen & Danny Tran  
Ina & John Stangenes  
Mr. Randall J. Strossen & Ms. Elizabeth Hammond  
Tad & Dianne Taube★  
Jonathan Thames & Nicole Gallmann Thames  
Mr. Frank Trumbower  
Lilian Chi Tsai  
Nicola & Claudia Volpi  
Barbara Moller Ward  
Ronald & Emely Weissman  
Dr. Carlene J. Wong & Dr. Philip C. Lee  
Clement Xue  
S. Shariq Yosufzai & Brian E. James  
Anonymous

★ Table Purchase  
<sup>5</sup> Deceased

## OPENING WEEKEND GRAND SPONSOR

Diane B. Wilsey

**GOLD SPONSOR**  
TriplePoint Capital

**WINE SPONSOR**  
Rodney Strong Vineyards  
Davis Bynum Wines

**SPARKLING WINE SPONSOR**  
Scharffenberger Cellars

**BENEFACTOR PARTY SPONSOR**  
Jack Calhoun & Trent Norris

**ADVOCATE PARTY SPONSOR**  
181 Fremont Residences

**MEDIA SPONSORS**  
Haute Living  
Nob Hill Gazette

**SPECIAL THANKS TO**  
The Caviar Co.  
DJ HeyLove  
McCalls Catering & Events  
Soirée Valet  
Z'est La Vie

**SPECIAL ARTIST SUPPORT**  
Maria Manetti Shrem  
Mr. Lawrence A. Kern

**Skip  
the Line,  
and Enjoy!**

**Avoid lines  
during  
intermission.  
Pre-order  
your favorite  
beverage  
and snack  
at any  
concession  
location  
before the  
performance.**



The Wagner Society  
of Northern California

Join us at our monthly events to learn about Richard Wagner's life and work from Wagner scholars, and enjoy musical performances with world-renowned singers, conductors, and directors.

***“Tristan und Isolde: Wagner’s Most Subversive Opera?”***  
**with Prof. Simon Williams**

Saturday, Sep 14 @ 1:00pm • JCC-San Francisco

**Stage Director Paul Curran on *Tristan und Isolde***

Monday, Oct 14 @ 7:00pm • The Green Room • War Memorial Veterans Building

**Francesca Zambello on Directing Wagner**

Monday, Oct 28 @ 7:00pm • The Green Room • War Memorial Veterans Building

Visit [www.wagnersf.org](http://www.wagnersf.org) to learn more and RSVP.  
All events are free to the public.

*Dedicated to the education and enjoyment of Wagner’s art. Since 1985.*



SAN FRANCISCO  
OPERA GUILD



**Youth Training Programs**

**Opera Scouts and Madrigals**

After-school programs for ages 7-18

**Summer Conservatory Opera Camp**

July 7-25, 2025 for ages 10-18

Now Enrolling!

[www.sfoperaguild.com](http://www.sfoperaguild.com)





## Un Ballo in Maschera

BY GIUSEPPE VERDI



## The Handmaid's Tale

BY POUL RUDERS AND PAUL BENTLEY  
BASED ON THE NOVEL BY MARGARET ATWOOD

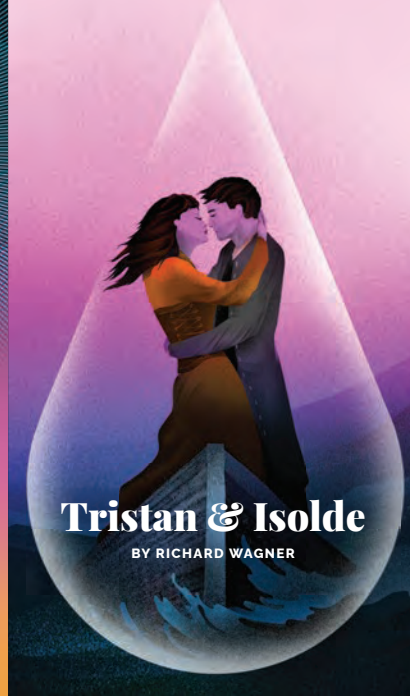

## Tristan & Isolde

BY RICHARD WAGNER



## Carmen

BY GEORGES BIZET



## La Bohème

BY GIACOMO PUCCINI



## Idomeneo

BY WOLFGANG AMADEUS MOZART

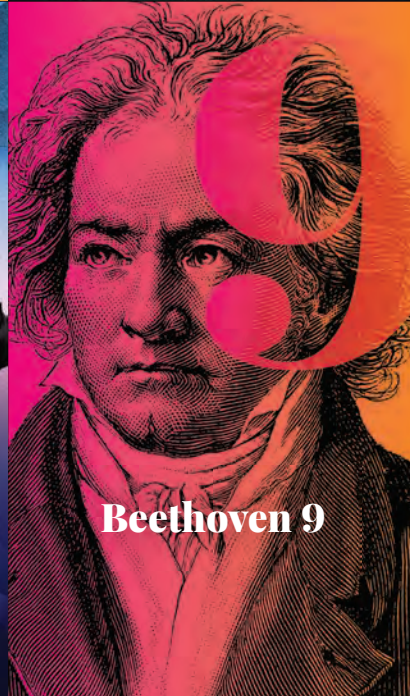

## Beethoven 9



## Pride Concert

# The Future of Opera Continues in the 2024–25 Season

TICKETS AVAILABLE NOW STARTING AT \$28  
LEARN MORE AT [SFOPERA.COM](https://www.sfopera.com) OR CALL (415) 864-3330



SAN FRANCISCO  
OPERA

# Un Ballo in Maschera

OPERA IN THREE ACTS BY GIUSEPPE VERDI  
LIBRETTO BY ANTONIO SOMMA

This production is made possible, in part, by  
Opening Weekend Grand Sponsor Diane B. Wilsey  
Jerome & Thao Dodson  
Keith & Priscilla Geeslin  
San Francisco Opera Guild  
John A. & Cynthia Fry Gunn  
Jan Shrem & Maria Manetti Shrem,  
through the Great Interpreters of Italian Opera Fund  
The Thomas Tilton Production Fund

Mei Gui Zhang's appearance is made possible by  
a gift to the Emerging Stars Fund by Jan Shrem & Maria Manetti Shrem

Additional support provided by  
Jerome Guillen & Jeremy Gallaher  
Candace Zander Kahn  
Barbara Moller Ward

Production of the Fondazione Teatro dell'Opera di Roma

**SEPTEMBER 6, 11, 15, 18, 21, 24, 27, 2024**

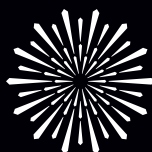

SAN FRANCISCO  
OPERA

# Un Ballo in Maschera

## ACT I

Oscar, a royal page, is discussing King Gustavus III's invitations to a masked ball. Seeing the name of Amelia, the wife of the king's chief minister Renato, Gustavus loses himself in thought over his attraction to her. Renato enters to discuss a conspiracy against the crown and the king decides to visit the soothsayer Ulrica, who has been accused of witchcraft.

After Ulrica impresses her audience with her skills (and a little help from King Gustavus, disguised as a fisherman), she sends her visitors away and admits Amelia. The king hides in order to hear what the two women discuss. Amelia confesses her feelings for the king; as an antidote, Ulrica instructs Amelia to find a magic herb in a desolate field near Stockholm. Gustavus is worried and resolves to follow her in secret. Before leaving, the disguised king asks Ulrica to read his palm, and she divines that he will die by the next hand he shakes. Gustavus invites anyone to disprove her prophecy, but no one dares. Renato arrives, unaware of the prophecy, and shakes Gustavus' hand.

## ACT II

The king has followed Amelia to the desolate field and declares his love for her. She returns the sentiment but begs him to think of her honor. Renato rushes in to warn the king to flee the approaching assassins—Samuel and Tom—and Gustavus asks him to escort the veiled lady back, insisting that her identity must remain secret. Renato draws his sword against the assassins, and Amelia, realizing her husband is about to be killed, reveals her identity in her attempt to save him.

## ACT III

Upon their return home, Renato declares to Amelia that death is the only possible punishment for her betrayal. Renato asks to join Samuel and Tom's conspiracy. The men are about to draw lots to determine who assassinates the king, when Amelia enters and Renato forces his wife to draw a name. He rejoices when his name is chosen as the king's assassin.

Struggling with his feelings for Amelia and his friendship for Renato, Gustavus resolves to send Amelia away with Renato on a diplomatic appointment abroad. Oscar delivers a note to the king from an unknown lady, warning him of a murder plot. He brushes it off.

At the masked ball, Renato insists that he must speak to the king on urgent state business; Oscar reveals Gustavus' disguise. Amelia urges the king to leave as his life is in danger. He refuses, but tells her of the foreign assignment for her husband, and he bids her an ardent farewell. Renato discovers them and shoots the king. The dying Gustavus, surrounded by his grieving court, forgives Renato, who learns too late of his wife's innocence.

---

**First performance:** Rome, Teatro Apollo, February 17, 1859

**First performance in the U.S.:** New York, Academy of Music, February 11, 1861

**First performance in San Francisco:** Maguire's Academy of Music (Maguire's Italian Opera Troupe), May 25, 1863.  
130 performances of *Un Ballo in Maschera* were given in San Francisco between the years 1863 and 1899.

**First San Francisco Opera performance:** Civic Auditorium, September 19, 1931. *Un Ballo in Maschera* has been performed in 18 previous seasons at San Francisco Opera.

**Personnel:** 10 principals, 56 choristers, 6 dancers, 6 supernumeraries; **78 total**

**Orchestra:** 2 flutes (1 doubling piccolo), 2 oboes (1 doubling English horn), 2 clarinets, 2 bassoons, 4 horns, 2 trumpets, 3 trombones, 1 cimbasso, timpani, 2 percussion, harp; 40 strings (12 first violins, 9 second violins, 7 violas, 7 cellos, 5 basses); **62 total**

**Backstage:** piccolo, flute, oboe, 2 clarinets, bassoon, 2 horns, 2 trumpets, 2 trombones, euphonium, 2 violins, viola, cello, bass); **18 total**

Conductor

**Eun Sun Kim**

Director

**Leo Muscato\***

Set Designer

**Federica Parolini\***

Costume Designer

**Silvia Aymonino\***

Lighting Designer

**Alessandro Verazzi\***

Choreographer

**Colm Seery**

Chorus Director

**John Keene**

Assistant Conductor

**Emmanuel Tjeknavorian\***

Prompter

**Matthew Piatt**

Musical Preparation

**Nelson Calzi\***

**Bryndon Hassman**

**Bin Yu Sanford**

**John Churchwell**

**Fabrizio Corona**

Diction

**Nelson Calzi**

**Fabrizio Corona**

Supertitles

**Philip Kuttner**

Assistant Director

**Jose Maria Condemi**

Stage Manager

**Jayne O'Hara**

Assistant Stage Managers

**Anna Reetz**

**Jonathan S. Campbell**

**Thea Railey**

Dance Master

**Colm Seery**

Fight Director

**Dave Maier**

Technical Supervisor

**Ryan O'Steen**

Costume Supervisor

**Galen Till**

Hair and Makeup

**Jeanna Parham**

FRIDAY, SEPTEMBER 6, 2024 • 8 PM

WEDNESDAY, SEPTEMBER 11 • 7:30 PM

SUNDAY, SEPTEMBER 15 • 2 PM

WEDNESDAY, SEPTEMBER 18 • 7:30 PM

SATURDAY, SEPTEMBER 21 • 7:30 PM

TUESDAY, SEPTEMBER 24 • 7:30 PM

FRIDAY, SEPTEMBER 27 • 7:30 PM

# Un Ballo in Maschera

## A Masked Ball

Opera in three acts by **Giuseppe Verdi**

Libretto by **Antonio Somma**

(Sung in Italian with English supertitles)

## CAST

(in order of vocal appearance)

<i>Samuel (Count Ribbing)</i>	<b>Adam Lau</b>
<i>Tom (Count Horn)</i>	<b>Jongwon Han†</b>
<i>Oscar</i>	<b>Mei Gui Zhang</b>
<i>Gustavus III (Riccardo)</i>	<b>Michael Fabiano</b>
<i>Renato (Anckarström)</i>	<b>Amartuvshin Enkhbat*</b>
<i>Chief Magistrate</i>	<b>Christopher Oglesby</b>
<i>Ulrica (Madame Arvidson)</i>	<b>Judit Kutasi</b>
<i>Cristiano (Silvano)</i>	<b>Samuel Kidd*†</b>
<i>Amelia's Servant</i>	<b>Thomas Kinch†</b>
<i>Amelia</i>	<b>Lianna Haroutounian</b>

\* San Francisco Opera debut

† Current Adler Fellow

**TIME AND PLACE:** 1792, Stockholm, Sweden

### ACT I

Scene 1: Levee in the king's bedroom

Scene 2: Ulrica's house on the waterfront

—INTERMISSION—

### ACT II

A lonely field

—INTERMISSION—

### ACT III

Scene 1: Renato's study

Scene 2: The king's box at the opera

Scene 3: At a masked ball

*The first role name listed above is the name used in this production;  
the parenthetical name is the sometimes used alternative.*

*The performance will last approximately three hours with two intermissions.*

*Latecomers may not be seated during the performance after the lights have dimmed.*

*Patrons who leave during the performance may not be reseated until intermission.*

*The use of cameras, cell phones, and any kind of recording equipment  
is strictly forbidden during the performance.*

*Please turn off and refrain from using all electronic devices.*



**Un Ballo in Maschera:** Original on canvas, 16 x 20, by Barbara Fracchia.

# Barbara Fracchia

Famous scenes in oils for Opera Lovers

Contact the artist @ [mfracchia@comcast.net](mailto:mfracchia@comcast.net) (510) 525-7057



# Comedy and Drama in *Un Ballo In Maschera*



Leo Muscato's production of *Un Ballo in Maschera*. / YASUKO KAGEYAMA/TEATRO DELL'OPERA DI ROMA

**T**his production of *Un Ballo in Maschera* originated in Sweden nearly ten years ago. There, they usually stage the first version of this opera, which features their beloved King Gustav III as the protagonist.

I spent a week in Stockholm gathering information about Gustav. I realized he was still very loved because his cultural policies had radically transformed the country. He was an enlightened ruler, a patron of the arts, a great benefactor, and the founder of the Swedish Academy (that today awards the Nobel Prizes). He organized performances, masquerade balls (one of which was in black and white, like Truman Capote's), wrote plays and librettos, created choreography, designed costumes, military uniforms, and livery for servants. He built several theaters and a museum accessible to the poor and underprivileged. However, Gustav III was also a king despised by many nobles and aristocrats because his policies included reforms favoring the weaker classes. Thus, in 1792, during a masquerade ball, he was the target of an assassination attempt by a soldier from his own regiment, Captain Anckarström (Renato in the opera).

It's easy to see why Verdi was intrigued by a subject involving regicide, a scene of magic, extramarital love, and what was considered excessive affection between the king and a page played by a soprano (his first and only *en travesti* character for Verdi).

As is often the case, historical accuracy is absent in the libretto, and political reasons completely vanish. Instead, a love and friendship story takes center stage, which Verdi's music constantly balances between comedy and drama. In this production, we try to highlight this contrast: we emphasize the lightness so that the emotional hell the protagonists fall into can be even more dramatic.

For this reason, we imagined a backstory: Gustavus and Renato are best friends. They have known each other

since childhood, grew up together, and have always been accomplices. One of them is destined to become king, while the other is destined to be the best of soldiers. When Gustavus ascends the throne, he chooses his best friend as the head of his personal bodyguards. But at some point, Amelia enters their lives: an ironic, amusing woman who loves the arts and painting who, in some ways, is closer to the king's histrionic personality than to the soldier's rigid one. Yet, Renato is the man of her life; he is the one she marries, loves, admires, and respects as a model husband and father, but ... There's a "but." There is a special feeling and intimate complicity between her and Gustavus, behind which lies a repressed emotional tension that has never been addressed, growing stronger each day. The only way they find to deal with it is to "not deal with it" to avoid discussing it, and never to be alone in the same room, but ... Repressed feelings are the hardest to uproot. Amelia is willing to do anything to remove that illicit love from her heart; she goes to a sorceress who tells her that to rid herself of this love, she must go alone to the dreadful field where traitors are hanged, and gather a herb that grows only there, fertilized by the excrement and urine of the hanged before they die. And she finds the courage to go there. Alone. But ... Gustavus' obsession is so strong that he starts to follow her everywhere, first to the witch and then to the dreadful field, thus nullifying the prescription for Amelia to go there alone. Gustavus would never betray his friend. He doesn't want her love. He only needs them to speak to each other, just once. To say what needs to be said. Just once. To confess their love. Just once. He needs to hear one word, "Un sol detto!" He doesn't need anything else. And she says it to him. But ...

In the opera, and often in life, there is always a "but." ❁

UN BALLO IN MASCHERA

# A Political Opera— but in a Bigger Way than You Might Imagine

BY WILLIAM BERGER



*Portrait of Giuseppe Verdi by Giovanni Boldini, 1886.*

*The painting can be viewed at Casa di Riposo per Musicisti in Milan, Italy, a home for retired opera singers and musicians that was founded by Verdi in 1896.*

Verdi's active involvement with the Italian unification and independence movement, the Risorgimento, has labeled him a "political" composer. He is, moreover, valued as a political artist to feel good about—his patriotism is convincingly sincere and refreshingly non-toxic. One can see a parallel between the fortunes of the Risorgimento and expressions of patriotism in Verdi's operas between the years 1842 and 1859. There are rising nationalist sentiments embodied in and fueled on by the choruses and solos of such works as *Nabucco* (1842), *Ernani* (1844), *Giovanna d'Arco* (1845), and *Attila* (1846). The wars and revolutions of 1848–49 came close to achieving the long-held dream of Italian nationhood, and Verdi's response and contribution was *La Battaglia di Legnano* (1849), a ripsnorter of a rabble-rouser and a much-underrated opera that should not be written off today as a mere propaganda piece. The 1848–49 explosions failed in Italy, however, and the peninsula returned to a tense truce. In this period, Verdi's work looked deeper into the psychological dimensions of its characters, with spectacular success (*Rigoletto* (1851), *Il Trovatore* (1853), *La Traviata* (1853)). Verdi's overt association with the Risorgimento returned in a huge way in 1859, as the Kingdom of Italy finally emerged. The Kingdom of Piedmont-Sardinia had managed to wrest the rich province of Lombardy (including the great city of Milan) from the Austrian Empire through a combination of war and diplomacy. The wily Prime Minister of Piedmont, Camillo Benso di Cavour, was close to convincing Italians throughout the peninsula that their best hope for national unity and independence lay in union with his nation, and Italians were beginning to agree. Even those of anti-monarchical leanings and those from distant regions such as Sicily were calling for unity under the Piedmontese King Vittorio Emanuele II as King of Italy. Somebody realized that this formula, Vittorio Emanuele, Re d'Italia spelled the acrostic V.E.R.D.I., and instantly the walls of Rome were covered with "Viva VERDI!" just as *Un Ballo in Maschera* prepared its premiere run in that city. Beyond his music, now even Verdi's name was glued onto the national consciousness. In several ways, *Ballo* had already been political before the Rome premiere. The semi-historical tale of the assassination of a king at a masked ball infuriated the censor in Naples, where Verdi had originally been commissioned to write a new opera, and had been morphed into a tale of governor of Colonial Boston (at a masked ball!) to gain approval in Rome. But that background only explains why *Ballo* was political in 1859, rather than addressing why it is possible to call it intensely political today. The fact is that

the true political nature of *Ballo* is much deeper than an acrostic: it shows us that the essential political core in Verdi's works is much deeper than is generally presumed.

Verdi's death in 1901 was a moment of national mourning and a rare moment of concordance among Italians. The poet Gabriele D'Annunzio (who would later prove to be a political problem of his own) perfectly summed up the reason Verdi's life, and death, had such a universal impact: "Pianse e amò per tutti," "He sang and wept for all." It was a perceptive as well as pithy comment. Not only does Verdi's music have a virtually global appeal, but the subjects he depicted so shrewdly show an understanding of human personalities and motivations that can be compared with such thinkers as Chekhov, Durkheim, and even Freud, among others, in their respective fields. This penetrating brilliance can be explored particularly well in *Un Ballo in Maschera*.

By the time Verdi composed *Ballo*, he was at a point in his artistic and personal evolution at which he could perceive and chose to depict multiple points of view. He had always the ability to feel compassion for several characters, even those in opposition to his protagonists. It is one of the most appealing features of Verdi's works and one that sets him apart from others (most obviously, his



Victor Emmanuel II, oil portrait by Cesare Campini. / BRIDGEMAN IMAGES

contemporary Wagner, whose every opera—even his great comedy *Die Meistersinger von Nürnberg*—must contain an evildoer for the audience to hate as counterpoint to the admirable heroes). While Verdi could certainly create an awesome villain when he wanted to (Di Luna in *Il Trovatore*, and of course Iago in *Otello* (1887)), it is remarkable how many of his operas lack an actual bad guy: *La Traviata*; *Aida* (1871); *Falstaff* (1893). Even elsewhere, the lines between good and evil are as blurry as they often are in real life: *Rigoletto*; *Don Carlos* (1867); *Simon Boccanegra* (1881).

Although it's dangerous to draw too direct a connection between personal and artistic biography, careful consideration of both can be illuminating. By 1859, Verdi's hopes and dreams for his country had matured and were even showing signs of rot. The idealism of youth had been tempered by the realities of life. Verdi had previously been an ardent republican (that is, anti-monarchist). Many of his operas in the early years (*Nabucco*, *Ermani*, *Giovanna d'Arco*, and especially *Macbeth* (1847) and *Rigoletto*) form a perfect anthology of "Royals Behaving Badly." In 1859, republican Italians were acceding to the Kingdom of Italy notion, choosing the possible over the ideal. Verdi accepted the convenient association of his name with Vittorio Emanuele's, and in *Un Ballo in Maschera*, produced that same year, the lead character is a sympathetic, nuanced king. It is not a change of attitude as much as a broadening of perspective.

Not only is there no real "bad guy" in *Ballo* (Anckarström/Renato is driven to his crime and immediately regrets it), but love of country and calls-to-arms are not presented in such black-and-white terms as they are in earlier operas, culminating in *La Battaglia di Legnano*. It is notable that in this decisive year of 1859, the year in which Cavour laid down his challenge to Austria once and for all, Verdi should respond with an opera rich in nuance and motivational

ambiguity. Later that year, as Austrian troops withdrew from the area near Verdi's farm at Sant'Agata (after dynamiting the city of Piacenza as a vile farewell gesture), he wrote:

"Finally they have left! or at least they have withdrawn, and may our lucky star take them even farther away, until—driven beyond the Alps—they go off to their own climate, their own sky, which I hope is even clearer, beautiful, more resplendent than ours." (Verdi to Clara Maffei, June 23, 1859).

This says a lot about Verdi at this juncture: he is angry at injustice, insistent about his goals, and ready to savor a moment of triumph. But nowhere is he petty or condescending. The Austrians simply have to go because Italy is not Austria, not because Italians were better (he was far too judicious an observer of his own people to believe that) nor because Austrians were inferiors. They simply needed to go and enjoy their own distant home in good health. Verdi always had the ability to perceive that there were several sides to any story: by 1859 he could express a truly universal vision ("he sang and wept for all ...").

Can this actually be perceived in Verdi's music? Yes. The score (beyond merely the libretto) of *Un Ballo in Maschera* reveals a profound ability to follow multiple points of view and in fact presents radical and prescient methods of exploring complex situations. Let's look at Ulrica the witch in Act I.

In the first scene, the Chief Justice presents the king, Gustavus, with an accusation against a witch, Ulrica, who is deluding the people with her crafts or with her frauds of witchcraft. Oscar, the page boy (sung by a high soprano, and a thoroughly unique creation within Verdi's output, both

<b>VERDI</b>	1813: Born October 10 in Le Roncole		1836: Marries Margherita Barezzi, who dies 4 years later		1846: <i>Attila</i>			
			1838: Daughter Virginia dies; son Icilio dies in 1839. Both were 1.5 years old		1847: <i>Macbeth</i>			
				1839: First opera, <i>Oberto</i> , premieres in Milan		1851: <i>Rigoletto</i>		
				1842: <i>Nabucco</i>		1853: <i>Il Trovatore</i> , <i>La Traviata</i>		
<b>WORLD EVENTS</b>	1820: Antarctica discovered		1831: Darwin begins journey on <i>HMS Beagle</i>		1842: NY Philharmonic founded		1851: First World's Fair held in London	
	1816: Rossini, <i>Il Barbiere di Siviglia</i>		1831: Bellini, <i>Norma</i>				1848: California Gold Rush begins	
	1813: Wagner born; Austen, <i>Pride and Prejudice</i>		1829: Goethe, <i>Faust</i>					
			1827: Beethoven dies		1837: Telegraphy patented			

musically and dramatically) says the old witch is just fun and games and that the king should go incognito to see her for himself. Twin impulses of the king, caution and daring, are expressed by external characters. The entire court goes to the witch's den of iniquity. Verdi's treatment of the supernatural is always a curious matter. Many commentators found him lacking in his ability to portray it. They have missed the point. Whenever Verdi ventures into an encounter with the supernatural in any opera from 1842's *Nabucco* to 1893's *Falstaff*, the focus of his interest is never the supernatural phenomenon itself but always the characters' reaction to it. Ghosts, goblins, and even deities are only important as motivators to the most truly profound (and often scary) force in the universe, human emotional psychology. Ulrica's aria, summoning the spirits of hell, is a bit self-consciously ghoulish—but only a bit. The music successfully supports the multiplicity of reactions to it from the characters on the stage—by turns frightened, skeptical, annoyed, and amused. Amelia, the king's love interest (and, inconveniently, the wife of his best friend and courtier Anckarström/Renato) will ask Ulrica for a cure for her illicit love of the king. Therefore, the prime purpose of the variety of impressions made by Ulrica's music will be to inform Amelia's and Gustavo's subsequent actions: Amelia will be frightened when she follows Ulrica's instructions to pick herbs at the gallows at midnight; Gustavo will be careless about the dangers of following her there and attempting to make love to her. Her fears and his defiance will come to a fatal conclusion in the subsequent act. They are not living out the prophecies of Ulrica: they are living out their reactions to them.

All this must be, and is, detectable in the music in the Ulrica scene. To be concerned with whether or not we in the audience are genuinely spooked by Ulrica's aria is a

mistake. She embodies a set of projections from Oscar, the Chief Magistrate, the community, and (most importantly) Gustavo and Amelia.

Here's what's really interesting: we then get to see and hear all of those characters as perceived by Ulrica. When Gustavo's identity is revealed and he's acclaimed by the people, the act concludes with a rousing patriotic chorus, a sort of national anthem composed in broad strokes and bright colors. In fact, it is too patriotic, martial, and naïve in this context—it *might* have made sense in a clearly patriotic chorus in an earlier opera such as *Giovanna d'Arco*. Taken at face value, it is illogical that the people on the stage would be so inflamed with love of country when finding their king disguised in a witch's hut. The only way this music makes psychological sense is if we understand it as Ulrica's perception of the people. This outsider with a separate perspective (whether or not she is truly clairvoyant or just an accomplished faker—a point that, significantly, Verdi never deigns to answer) sees hollowness and a resort to form and habit in the overblown expression of patriotism. Sometimes, noble patriotic music can be a delusion, a lie. Our experience of the music's meaning is morphed by how we understand the characters' perceptions of it. In other words, facts actually change by being perceived. It is a musical analog of the Uncertainty Principle, which makes Verdi the musical progenitor of Heisenberg.

This is best explored in Act III, Scene 1—a scene that makes a good case for being the best Verdi ever wrote (along with Act IV, Scene 1 of *Don Carlos* ... and all of Act II of *Otello* ...). Amelia's and Gustavo's secret (if unconsummated) love is now known, and Anckarström/Renato is furious and humiliated. In their home, he threatens his wife with death. She begs for one last chance to bid farewell to their child, in an understated (and somewhat calming to her homicidal

<p><b>1857:</b> <i>Simon Boccanegra</i></p> <p><b>1859:</b> Marries Giuseppina Strepponi</p> <p><b>1862:</b> <i>La Forza del Destino</i></p> <p><b>1867:</b> <i>Don Carlos</i></p> <p><b>1871:</b> <i>Aida</i></p>	<p><b>1874:</b> Requiem Mass</p>	<p><b>1887:</b> <i>Otello</i></p>	<p><b>1893:</b> <i>Falstaff</i></p> <p><b>1897:</b> Final composition, <i>Four Sacred Pieces</i>, completed</p>	<p><b>1901:</b> Dies January 27 in Milan</p>
<p><b>1861:</b> Unification of Italy</p> <p><b>1865:</b> American Civil War ends</p>	<p><b>1876:</b> Wagner, <i>Ring</i> cycle premieres</p> <p><b>1874:</b> Mussorgsky, <i>Boris Godunov</i></p>	<p><b>1881:</b> Tchaikovsky, <i>Eugene Onegin</i></p> <p><b>1889:</b> Eiffel Tower inaugurated</p>	<p><b>1896:</b> Puccini, <i>La Bohème</i></p>	<p><b>1900:</b> King Umberto I of Italy assassinated</p>



Director Leo Muscato's production of *Un Ballo in Maschera*.  
YASUKO KAGEYAMA/TEATRO DELL'OPERA DI ROMA

husband—does Amelia know she will have this effect on him?) aria with a notable solo cello accompaniment. Verdi's command of the cello has often been noted (Act IV, Scene 1 of *Don Carlos*)—here it has the effect of focusing the audience's collective ear on a single instrument, a minimal base for what is to follow. Anckström grants her wish and dismisses her, looking at Gustavus' portrait and realizing in the great aria "Eri tu" that Gustavus, not Amelia, is the true culprit. Two courtiers who hate Gustavus for their own reasons, Samuel and Tom, appear, summoned by Renato. The three decide to kill Gustavus. Their trio is martial and exhilarating. It would not have been out of place in *Ernani*, to whose thrilling chorus "Si ridesti il leon di Castiglia" it bears outward resemblance. But here it is distilled into a trio of two basses and a baritone, singing in private, so to speak. These are actual individuals rousing themselves to shed blood: there is no element of public grandstanding (unlike the *Ballo* Act I choral finale with Ulrica). Amelia returns, suspecting (but not knowing) what the men are plotting. Renato compels his wife to draw names from an urn ... she pulls his name. The trio is recapitulated with more thundering orchestra and Amelia's soprano voice added. From her point of view, the low men's voices form a sort of anxious gut-rumbling under her fears, which are expressed in full soprano voice. From their point of view, her high soprano voice caps off their resolution to bloodshed (a strange-sounding idea that nevertheless makes perfect operatic sense—Wagner memorably encapsulated the spirit of war in loud women's voices in his "Ride of the Valkyries," composed in that same decade). It is a thrilling moment and

any other opera composer would have been well satisfied to end the scene there. For Verdi, it's merely a set up for the coup de grace. The chatty Oscar (high soprano) enters to announce the masked ball of the title, singing a frilly minuet-like ditty. C Major never sounded so harrowing. The context of the regicidal plot turns the pretty tune into the aural equivalent of a tattoo needle hitting the skin. The thing itself is changed by the act of perceiving it, a supreme moment of Verdi-as-Heisenberg.

It is also the true basis for the term "political" so often used for Verdi. It's really not about a unified Italy anymore—global audiences today cannot be expected to get excited about the Risorgimento, for better or worse. It's about politics in its true meaning of "affairs of the community (polis)," which has the notion of "the many (poly)" embedded in it. This is important for us in the audience, beyond appreciating how extraordinarily smart (in addition to everything else) Verdi was. If you can see things from more than one point of view, you have a more complete purview of the human experience. That much is tautological. But to take that journey with Verdi, who was supremely capable of imbuing each of the multiple points of view with a convincing humanity ("... he sang and wept for all ...") is to experience the world with depth, true perception, and deep compassion. It is, in fact, the vantage point of a deity. ✨

---

*William Berger is an author, lecturer, and librettist, and is a writer and producer for the Metropolitan Opera. He is responsible for the Met's Opera Quiz and can be heard as a commentator on Met Opera Radio.*

# Who's Who in *Ballo*

BY KIP CRANNA

Operas based on historical events often get the facts wrong. And why shouldn't they? Most operas are not meant as history lessons. The heightened drama needed to bring out the intense human emotions expressed in operatic singing requires bending the truth. But if we can't expect historical accuracy in opera, it's still fascinating to explore how composers and librettists use actual people and events as a springboard for a stage-worthy narrative. There's no more intriguing example than *Un Ballo in Maschera*.

The illicit love of Sweden's King Gustavus III for Amelia, the wife of his closest friend, represents the classic type of love triangle found at the heart of many Verdi operas. In *Ballo* it unfolds against a backdrop of political intrigue leading to an assassination—a case of art imitating life.

The real Swedish King Gustavus III was in fact shot by his courtier Count Anckarström on March 16, 1792, at a masked ball hosted by the music-loving king at the opulent opera house he had built in Stockholm. He died two weeks later. Such a dramatic event almost begged for operatic treatment. The first of these came in 1833, a work by the French composer Daniel Auber, *Gustave III, ou Le bal masqué*

(*Gustavus III, or The Masked Ball*). Auber's librettist, the prolific Eugène Scribe, expanded upon the actual facts, making the assassin a close friend of the king, inventing the love triangle, and creating the character Oscar, the king's young page boy (a "trouser role" sung by a soprano). Scribe's libretto was then adapted in Italian for composer Vincenzo Gabussi's *Clemenza di Valois* in 1842 and for Saverio Mercadante's *Il Reggente (The Ruler)* in 1843. Clearly not deterred by a "recycled" script, Verdi and his librettist Antonio Somma revised Scribe's text for a planned premiere at the Teatro di San Carlo in Naples. But the assassination of a king was a touchy subject in the "Kingdom of the Two Sicilies." Facing countless censorial roadblocks (and at one point, threat of arrest for his intransigence), Verdi eventually saw his work premiered in Rome in 1859 with the setting rather improbably changed to colonial Boston. Modern productions, including the current one, often place the action in the originally intended Stockholm.

Aside from the page Oscar and the king's love-interest, Amelia—wholly fictional figures—the main characters in the opera are based on real people. Let's compare them to their operatic counterparts.



Left: King Gustav III of Sweden / ALAMY STOCK PHOTO  
Right: José Carreras as Gustavus in 1977.  
ROBERT CAHEN/SAN FRANCISCO OPERA

**GUSTAVUS III (RICCARDO)** King Gustavus III (1746–1792) was a talented, complicated personality, one of the 18th century's "Enlightened Despots" who purported to rule for the well-being of their subjects. A nephew of Frederick the Great (another such "enlightened" monarch),

Gustavus was a strong and accomplished leader who came to power in a coup d'état, defeating noble factions. He patronized the arts, wrote plays, and created a court characterized by elegance and learning. He founded the Swedish Academy, which now awards the Nobel Prize for Literature. He abolished the use of torture to extract confessions, fought corruption in his government, reformed the economy, and ably waged war against Russia. But his ruthless consolidation of royal power, severely curtailing the privileges of the aristocracy, created many well-born enemies. As Verdi biographer Charles Osborne put it, he was "a strange amalgam of clemency and cruelty." He was widely rumored to be homosexual, although not all historians concur. An anonymous letter (from an army colonel) cautioned him not to hold the masked ball because of the plots against him, but he shrugged off the warning, one of many he had received over the years, and the assassins thus achieved their purpose. Before dying, the king asked for clemency for the conspirators, but in fact his murderer, Jacob Johan Anckarström, was gruesomely executed.

CONTINUED ON NEXT PAGE

In Verdi's opera, Gustavus (sometimes called Riccardo) is a more carefree and fun-loving ruler, confident of the love of his people, unconcerned about rumored plots against him, troubled only by his forbidden love for Amelia. Like his real-life counterpart, he disregards Ulrica (also called Madame Arvidson in the opera) the seer's prediction of his assassination, and later ignores a letter warning him not to attend the ball (sent not by an army officer but by Amelia). True to his magnanimous nature, his dying wish is that the conspirators be pardoned.

had numerous grievances against the king. In the opera their motivations are succinctly set forth: as they vie with Renato for the privilege of firing the fatal shot, Tom protests "He stole my ancestral castle," and Samuel responds, "He had my brother murdered."



Left: Jacob Johan Anckarström / WIKIPEDIA COMMONS  
 Right: American baritone Richard Bonelli was San Francisco Opera's Renato/Anckarström in 1937, 1940, and 1942.  
 RUDI VAN DEN BULCK/CHARLES MINTZER COLLECTION

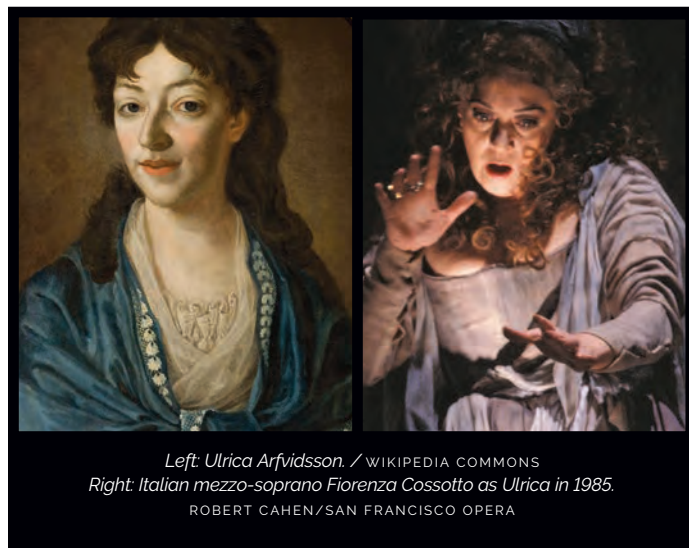

Left: Ulrica Arfvidsson. / WIKIPEDIA COMMONS  
 Right: Italian mezzo-soprano Fiorenza Cossotto as Ulrica in 1985.  
 ROBERT CAHEN/SAN FRANCISCO OPERA

**RENATO (ANCKARSTRÖM)** The assassin, Jacob Johan Anckarström (Renato in the opera), was a Swedish military officer whose bitter resentment of the king stemmed partly from being charged with slandering the monarch (he was acquitted), combined with his strong anti-monarchist leanings fueled by the recent revolutions in America and France. Anckarström was a man of strong passions with a violent temper who conspired against the king with two other disaffected nobles, Count Claes Horn and Count Adolf Ribbing.

**ULRICA** The famed medium Ulrica Arfvidsson was known as the "Coffee Seeress" because of her practice of telling fortunes by reading coffee grounds. Popular with the aristocracy, she was a gossip collector whose wide-flung informants helped shape her predictions and enhanced her reputation for accuracy. In 1786, some years before his assassination, Gustavus consulted her and was supposedly warned to beware of a man in a mask with a sword. When the chief of police later tried to shut down her fortune-telling operation, the king protected her.

The operatic Anckarström is no longer a mere military officer but the royal secretary, the king's most trusted aide and fervent supporter. Warning the king of rumored plots near the beginning of the opera, he sings "Te perduto, ov'è la patria?" ("If you are lost, what will become of our country?"). Only upon learning of his wife's love for Gustavus, which prompts his unfounded assumption that they have had an affair, he joins the conspirators in jealous wrath. In his bitter aria "Eri tu" ("It was you") he fumes: "Traitor! This is how you repay the trust of your best friend."

In the opera Ulrica is denounced for witchcraft by a magistrate, but the king (prompted by the cheeky page Oscar, who warbles in her defense) declines to prosecute her and decides instead to visit her incognito (as the real Gustavus had done), treating the whole situation as a lark. In her virtuoso conjuring scene—a *tour de force* for contralto—Ulrica pretends to summon up the Devil (without the aid of coffee grounds), sees through the king's disguise, and correctly predicts that he will die by the hand of a friend, the next person to shake his hand. Since the man to do so is Renato, arriving to warn the king of danger once again, Gustavus understandably laughs at the ridiculous notion that this could be his killer.

**SAMUEL & TOM** The real-life co-conspirators Count Horn and Count Ribbing (Samuel and Tom in the opera)

No, it didn't all happen that way in real life, but as the Italian saying goes, *Se non è vero, è ben trovato*. If it's not true, it makes a good story. ✿

Clifford "Kip" Cranna is Dramaturg Emeritus of San Francisco Opera.



# Artist Profiles

\* San Francisco Opera Debut    † Role Debut    ‡ Current Adler Fellow    † Merola and Adler Fellowship Graduate    + Merola Opera Program Graduate



## EUN SUN KIM

(Seoul, South Korea)

**Caroline H. Hume**  
**Music Director of San Francisco Opera**  
**San Francisco Opera**  
**Highlights:** *Rusalka*;

*Fidelio*; *Tosca*; John Adams' *Antony and Cleopatra*; *Dialogues of the Carmelites*; *La Traviata*; *Madame Butterfly*; *Il Trovatore*; *Lohengrin*; *The Magic Flute*; *Homecoming Concert*; *Eun Sun Kim Conducts Verdi*; *The Future Is Now: Adler Fellows Concert*; *Opera Ball*; *Opera in the Park*; *100th Anniversary Concert*

**Recent and Upcoming:** *Opera in the Park* (San Francisco Opera); *Tristan und Isolde* (San Francisco); Beethoven's Ninth Symphony (San Francisco); *Idomeneo* (San Francisco); *Tosca* (London's Royal Ballet and Opera); *Simon Boccanegra* (Berlin State Opera); *La Bohème* (Milan's Teatro alla Scala, Vienna State Opera); *Les Contes d'Hoffmann* (Paris Opera); Verdi Requiem (Dutch National Opera); *Carmen* (Zurich Opera); *Hänsel und Gretel* (Munich's Bavarian State Opera); concerts with Orquesta Sinfónica de Madrid, Los Angeles Philharmonic, Boston Symphony Orchestra, Real Orquesta Sinfónica de Sevilla, Orchestra Sinfonica di Milano, Berlin Philharmonic, Symphonieorchester des Bayerischen Rundfunks, Orchestre de Paris, Orchestre National de France, Seoul Philharmonic, Philadelphia Orchestra, New York Philharmonic, Detroit Symphony, Toronto Symphony, Minnesota Orchestra, Orchestre symphonique de Montréal, Cincinnati Symphony Orchestra, National Brass Ensemble  
Principal Guest Conductor of Houston Grand Opera

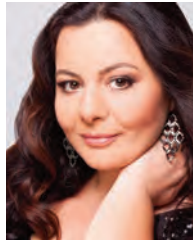

## LIANNA

**HAROUTOUNIAN**

Soprano  
(Yerevan, Armenia)

**Amelia**  
**San Francisco Opera**  
**Highlights:** Title roles

of *Madame Butterfly*, *Tosca*, and *Manon Lescaut*; Nedda in *Pagliacci*

**Recent and Upcoming:** Title role of *Madame Butterfly* (Genoa's Teatro Carlo Felice, London's Royal Ballet and Opera, Turin's Teatro Regio, Lyric Opera of Chicago, Vienna State Opera, Barcelona's Gran Teatre del Liceu); title role of *La Gioconda* (Naples' Teatro di San Carlo); *Otello* (Teatro Verdi Trieste); *Turandot* (Salerno's Teatro Municipale Giuseppe Verdi); title role of *Adriana Lecouvreur* (Malaga's Teatro Cervantes); Mimi in *La Bohème* (Gran Canaria); Amelia in *Un Ballo in Maschera* (Seville); Lisa in *Queen of Spades* (Barcelona); title role of *Tosca* (Bolshoi Theatre); Elisabeth de Valois in *Don Carlos* (Hamburg); Leonora in *Il Trovatore* (Madrid's Teatro Real)



## MICHAEL FABIANO

Tenor  
(Montclair,  
New Jersey)

**King Gustavus III**  
**San Francisco Opera**  
**Highlights:** Lt. B.F.

Pinkerton in *Madame Butterfly*; Cavaradossi in *Tosca*; Rodolfo in *La Bohème*; Chevalier des Grieux in *Manon*; title role of *Don Carlo*; Gennaro in *Lucrezia Borgia*; Verdi Requiem; Rodolfo in *Luisa Miller*; *Opera Ball: The Centennial Celebration*; *100th Anniversary Concert*

**Recent and Upcoming:** Manrico in *Il Trovatore* (Metropolitan Opera); Ruggero in *La Rondine* (London

Symphony Orchestra at Barbican Centre); Calaf in *Turandot* (Vienna State Opera, Rome Opera, Barcelona, Madrid's Teatro Real); title role of *Andrea Chénier* (Vienna); Cavaradossi in *Tosca* (Berlin State Opera, Hamburg State Opera, Paris Opera, Madrid, Metropolitan Opera, LA Opera, Vienna); Foresto in *Attila* (Madrid); Don José in *Carmen* (Brussels' La Monnaie, Metropolitan Opera, Washington National Opera, Santa Fe Opera, Vienna, Berlin, Les Théâtre de la Ville de Luxembourg); Rodolfo in *La Bohème* (Madrid, Lyric Opera of Chicago, Metropolitan Opera); title role of *Les Contes d'Hoffmann* (Bilbao' ABAO-OLBE, Paris); Maurizio in *Adriana Lecouvreur* (Opera Australia); Des Grieux in *Manon* (Barcelona, Metropolitan Opera); title role of *Don Carlo* (Paris); Riccardo in *Un Ballo in Maschera* (Madrid); title role of Gounod's *Faust* (London's Royal Ballet and Opera); title role of *Werther* (Opera Australia); Carlo VII in Verdi's *Giovanna d'Arco* (Madrid)

Winner of 2014 Richard Tucker Award  
Co-Founder and Executive Director of ArtSmart, a 501(c)3 nonprofit dedicated to transforming the lives of youth in under-resourced communities across the US through tuition-free music lessons and mentorship, by paid professional artists  
Chief Strategy Officer for Resonance, a social commerce platform that provides creative professionals and organizations with the mechanism to expand their network, and offer and find services  
Instagram: @ tenorfabiano

ARTIST PROFILES CONTINUED



**AMARTUVSHIN ENKHBAT\***  
Baritone  
(Sukhbaatar aimag  
Khalzan, Mongolia)  
**Renato**  
**Recent and**

**Upcoming:** Title role of *Rigoletto* (Parma, Macerata, Genoa, Milan); *La Forza del Destino* (Teatro del Maggio Fiorentino); Amonasro in *Aida* (Milan); *Nabucco* (Parma, Padua); Scarpia in *Tosca* (Naples' Teatro di San Carlo); *Cavalleria Rusticana/Pagliacci* (Verona)



**MEI GUI ZHANG\*†**  
Soprano  
(Chengdu, China)  
**Oscar**  
**San Francisco Opera**  
**Highlights:** Dai Yu in

Bright Sheng and David Henry Hwang's *Dream of the Red Chamber*; Eurydice in *Orpheus and Eurydice*

**Recent and Upcoming:** Barbarina in *Le Nozze di Figaro* (Verbier Festival, Metropolitan Opera); Canteloube's *Cantos de Verano* (Real Orquesta Sinfónica de Sevilla); Pamina in *Die Zauberflöte* (Atlanta Opera, Verbier Festival); Aaron Zigman and Mark Campbell's *Émigré* (New York Philharmonic, Shanghai Symphony); Zerlina in *Don Giovanni* (LA Opera, Atlanta); Despina in *Così fan tutte* (Tanglewood); Musetta in *La Bohème* (Fort Worth Opera); title role of *Roméo et Juliette* (Beijing's National Centre for the Performing Arts); John Luther Adams' *Vespers of the Blessed Earth* (Carnegie Hall, Saratoga Performing Arts Center); Fauré's *La Bonne Chanson* (Chamber Music Society of Lincoln Center); Canteloube's *Chansons d'Auvergne* (Sevilla); Thibault in *Don Carlos* (Metropolitan Opera) Merola Opera Program: 2018



**JUDIT KUTASI**  
Mezzo-Soprano  
(Timișoara, Romania)  
**Ulrica**  
**San Francisco Opera**  
**Highlights:** Ortrud in

**Recent and Upcoming:** Preziosilla in *La Forza del Destino* (Metropolitan Opera); Verdi Requiem (Royal Danish Opera, Salzburg Easter Festival, St. Louis Symphony Orchestra); Laura in *La Gioconda* (Deutsche Oper Berlin); Amneris in *Aida* (Budapest's Hungarian State Opera, Las Palmas, Munich's Bavarian State Opera, Verona); Erda in *Siegfried* (Amsterdam's Concertgebouw, Berlin); Azucena in *Il Trovatore* (Barcelona's Gran Theatre del Liceu, Paris Opera); Mrs. Quickly in *Falstaff* (Hamburg State Opera); Stravinsky's *Les Noces* (Elbphilharmonie Hamburg); Bernstein's First Symphony: *Jeremiah* (Hannover State Theater); Erda in *Das Rheingold* (Berlin); La principessa di Bouillon in *Adriana Lecouvreur* (Milan's Teatro alla Scala); Princess Eboli in *Don Carlo* semi-staged concert (Berlin); Waltraute in *Die Walküre* (Berlin); Sophie in Liszt's *The Legend of Saint Elizabeth* (Budapest Spring Festival) Instagram: @judit\_kutasi



**JONGWON HAN\*†**  
Bass-Baritone  
(Seoul, South Korea)  
**Tom**  
**San Francisco Opera**  
**Highlights:** A

Watchmen in *Die Frau ohne Schatten*; The Bonze in *Madame Butterfly*; Noble in *Lohengrin*; Colline and Schaunard in *Bohème Out of the Box*; The Speaker in *The Magic Flute*  
**Recent and Upcoming:** Schaunard in *La Bohème* (Atlanta Opera); Handel's *Messiah* (Dayton Opera); The Bonze in *Madame Butterfly* (Palm Beach Opera)

San Francisco Opera Adler Fellowship Program: 2023, 2024



**ADAM LAU\*†**  
Bass  
(San Francisco, California)  
**Samuel**  
**San Francisco Opera**  
**Highlights:** Doctor

Grenvil in *La Traviata*; Noble in *Lohengrin*  
**Recent and Upcoming:** Metropolitan Opera Orchestra concerts (Carnegie Hall, European tour); Sarastro in *The Magic Flute* (Ravinia Festival); Bruckner Te Deum (Atlanta Symphony Orchestra); title role of *Le Nozze di Figaro* (Utah Opera); Commendatore in *Don Giovanni* (Arizona Opera); Verdi Requiem (Artosphere Festival); Beethoven's Ninth Symphony (Saskatoon Symphony Orchestra) Merola Opera Program: 2011



**SAMUEL KIDD\*††**  
Baritone  
(Ann Arbor, Michigan)  
**Cristiano**  
**San Francisco Opera**  
**Highlights:** Marcello

in *Bohème Out of the Box*  
**Recent and Upcoming:** A Steersman in *Tristan und Isolde* (San Francisco Opera); Moralès in *Carmen* and *Carmen Encounter* (San Francisco); Tarquinius in Britten's *The Rape of Lucretia* (Merola, Yale Opera); Belcore in *L'Elisir d'Amore* (Yale); title role of *Eugene Onegin* (Music Academy of the West); "Perennials" concert (New York Festival of Song); Mahler's *Kindertotenlieder* (Cincinnati Song Initiative) San Francisco Opera Adler Fellowship Program: 2024 Merola Opera Program: 2023

ARTIST PROFILES CONTINUED



**CHRISTOPHER  
OGLESBY**†  
Tenor  
(Woodstock, Georgia)  
**Chief Magistrate  
San Francisco Opera**  
**Highlights:** Dancaïro

in *Carmen*; Benvolio in *Romeo and Juliet*; Edmondo in *Manon Lescaut*; Jaquino in *Fidelio*; First Commissioner in *Dialogues of the Carmelites*

**Recent and Upcoming:** Luke in Poul Ruders and Paul Bentley's *The Handmaid's Tale* (San Francisco); Dancaïro in *Carmen* (San Francisco Opera); Rinuccio in *Gianni Schicchi* (Calgary Opera); Rodolfo in *La Bohème* (Utah Opera, Sacramento Philharmonic & Opera); Edgardo in *Lucia di Lammermoor* (Sarasota Opera); Puccini concert (Sarasota); Lt. B.F. Pinkerton in *Madame Butterfly* (Grand Teton Music Festival, Sarasota)

San Francisco Opera Adler Fellowship Program: 2019, 2020, 2021  
Merola Opera Program: 2018



**THOMAS KINCH**†+  
Tenor  
(Cardiff, Wales)  
**Amelia's Servant  
San Francisco Opera**  
**Highlights:** First Armored Man in *The*

*Magic Flute*

**Recent and Upcoming:** Melot in *Tristan und Isolde* (San Francisco Opera); Don José in *Carmen* (Nov. 26) and *Carmen Encounter* (San Francisco); Title role of *Otello* Act II (Merola); Macduff in *Macbeth* (Paisley Opera); Turridu in *Cavalleria Rusticana* (Paisley Opera, Sri Lanka, Iford Arts); Licinio in Gaspare Spontini's *La Vestale* (Teatro Grattacielo); First Armored Man in *The Magic Flute* (Welsh National Opera); Canio in *Pagliacci* (Iford Arts); Pinkerton in *Madame Butterfly* (Opera Bohemia, Opera Up Close)  
San Francisco Opera Adler Fellowship

Program: 2024  
Merola Opera Program: 2023



**LEO MUSCATO\***  
(Martina Franca, Italy)  
**Stage Director**  
**Recent and Upcoming:** *La*

*Bohème* (Macerata); *I Masnadieri* (Monte Carlo); *Nabucco* (Athens); *Tosca* (Naples' Teatro di San Carlo); *Rigoletto* (Naples, Turin); *Carmen* (Maggio Musicale Fiorentino); Ferdinando Paer's *Agnese* (Turin); *I Due Foscari* (Parma); *Il Barbiere di Siviglia* (Milan's Teatro alla Scala); *La Cenerentola* (Bonn, Cagliari's Teatro Lirico); Licinio Refice's *Cecilia* (Cagliari); *Ernani* (Florence); Leonardo Vinci's *Li Zite Ngalera* (Milan); *Manon Lescaut* (Bologna's Teatro Comunale); *L'Amour des Trois Oranges* (Bonn); Geminiano Giacomelli's *Cesare in Egitto* (Innsbruck); *La Forza del Destino* (Milan); *Attila* (Venice's Teatro La Fenice)  
Website: leomuscato.com



**FEDERICA PAROLINI\***  
(Vimercate, Italy)  
**Set Designer**  
**Recent and Upcoming:** *La*

*Traviata* (Maggio Musicale Fiorentino); *Rigoletto* (Florence); *Manon Lescaut* (Bologna's Teatro Comunale); *Il Barbiere di Siviglia* (Milan's Teatro alla Scala); *Agrippina* (Bonn); Ferdinando Paer's *Agnese* (Turin); *Un Ballo in Maschera* (Naples' Teatro di San Carlo); *La Bohème* (Macerata); *Cavalleria Rusticana* (Florence, Genoa); *Pagliacci* (Florence, Genoa); Offenbach's *Un Mari à la Porte* (Florence); *L'Elisir d'Amore* (Bergamo's Donizetti Festival)



**SILVIA AYMONINO\***  
(Rome, Italy)  
**Costume Designer**  
**Recent and Upcoming:** Ferdinando Paer's

*Agnese* (Turin); *Tosca* (Maggio Musicale Fiorentino, Macerata); Verdi's *The Battle of Legnano* (Parma); *La Forza del Destino* (Milan's Teatro alla Scala); *Manon Lescaut* (Bologna's Teatro Comunale); *La Fanciulla del West* (Turin); *Nabucco* (Gothenburg, Athens); Leonardo Vinci's *Li Zite Ngalera* (Milan); John Adams' *Nixon in China* (Paris Opera); *La Favorite* (Bergamo's Donizetti Festival); *Ernani* (Florence); *Il Barbiere di Siviglia* (Milan); *Aida* (Macerata); *Agrippina* (Bonn); *I Due Foscari* (Parma); Handel's *Rinaldo* (Brescia); *La Traviata* (Umeå, Rome); *Seven Brides for Seven Brothers* (Rome)



**ALESSANDRO  
VERAZZI\***  
(Monza, Italy)  
**Lighting Designer**  
**Recent and Upcoming:** *Manon*

*Lescaut* (Bologna's Teatro Comunale); *Anna Bolena* (Lugano); Leonardo Vinci's *Li Zite Ngalera* (Milan's Teatro alla Scala); *Ernani* (Maggio Musicale Fiorentino, Cagliari); *La Traviata* (Lugano); Licinio Refice's *Cecilia* (Cagliari); *Il Barbiere di Siviglia* (Milan); *Alcina* (Lorraine Opera); *I Due Foscari* (Parma); Ferdinando Paer's *Agnese* (Turin); Antônio Carlos Gomes' *Lo Schiavo* (Cagliari); *Don Giovanni* (Cagliari); *Nabucco* (Athens); *Carmen* (Florence)  
Website: alessandroverazzi.com

## ARTIST PROFILES CONTINUED



### COLM SEERY

(Dublin, Ireland)

**Choreographer**

**San Francisco Opera**

**Highlights:**

Movement Director of John Adams'

*Antony and Cleopatra*

Choreographer of *Madame Butterfly*, *Die Frau ohne Schatten*, Gabriela Lena Frank and Nilo Cruz's *El último sueño de Frida y Diego*, *Il Trovatore*, *Partenope*

Revival Choreographer of *Die Meistersinger von Nürnberg*, *Andrea Chénier*, Bright Sheng and David Henry Hwang's *Dream of the Red Chamber*, Mason Bates and Mark Campbell's *The (R)evolution of Steve Jobs*

Dance Master of *Don Giovanni*, *Eugene Onegin*, *La Traviata*, *Orfeo ed Euridice*, *Lohengrin*, Rhiannon Giddens and Michael Abels' *Omar*, *L'Elisir d'Amore*

**Recent and Upcoming:** Movement Director of *The Handmaid's Tale* (San Francisco Opera)

Choreographer of *Idomeneo* (Berlin State Opera); Britten's *Gloriana* (Madrid's Teatro Real); *Ariodante* (Vienna State Opera, Israeli Opera)

Associate Choreographer of *Andrea Chénier* (London's Royal Ballet and Opera)

Revival Choreographer of *La Traviata* (Barcelona's Gran Theatre del Liceu); *Manon* (Dallas Opera, Buenos Aires' Teatro Colon); *Giulio Cesare* (Glyndebourne Festival Opera); *L'Elisir d'Amore* (Glyndebourne); *Rinaldo* (Glyndebourne)



### JOHN KEENE

(Lancaster, Pennsylvania)

**Chorus Director**

**San Francisco Opera**

**Highlights:** *Don*

*Giovanni*; Bright Sheng and David

Henry Hwang's *Dream of the Red Chamber*; Eun Sun Kim Conducts Verdi;

John Adams' *Antony and Cleopatra*; *Eugene Onegin*; *Dialogues of the Carmelites*; *La Traviata*; *Orpheus and Eurydice*; *Madame Butterfly*; *Die Frau ohne Schatten*; Gabriela Lena Frank and Nilo Cruz's *El último sueño de Frida y Diego*; *100th Anniversary Concert*; *Il Trovatore*; Mason Bates and Mark Campbell's *The (R)evolution of Steve Jobs*; *Lohengrin*; Rhiannon Giddens and Michael Abels' *Omar*; *The Elixir of Love*; *The Magic Flute*; Kaija Saariaho's *Innocence*

**Recent and Upcoming:** Poul Ruders and Paul Bentley's *The Handmaid's Tale*; *Tristan und Isolde*; Beethoven's Ninth Symphony; *Carmen*; *La Bohème*; *Idomeneo*

Metropolitan Opera Laffont Competition and San Francisco Conservatory of Music Voice Concerto Competition judge

Instagram: @keenejohn



### DAVE MAIER

(El Cerrito, California)

**Fight Director**

**San Francisco Opera**

**Highlights:** *Il*

*Trovatore*; John Adams' *Antony and*

*Cleopatra*; *Carmen*; *Tosca*; the *Ring* cycle; *Pagliacci*; *Rigoletto*; *Romeo and Juliet*; *Billy Budd*

**Recent and Upcoming:** *Rigoletto* (Opera San José); *1984* (Aurora Theatre Co.); *Misery* (Palo Alto Players); *As You Like It* (Cal Shakes); *Of Mice and Men* (Livermore Valley Opera); *The Untime* (Marin Shakespeare); *Private Lives* (Arizona Theatre Co.)

# Make a gift that lasts more than a lifetime.

Choosing to designate San Francisco Opera as a full or partial beneficiary of your IRA or retirement account is one of the simplest and most straightforward ways to ensure the preservation of this art form for future generations.

When you notify us that you have set up a legacy gift, we will be delighted to welcome you as an important member of our Bel Canto Legacy Society.

Contact [legacygiving@sfopera.com](mailto:legacygiving@sfopera.com) or call (415) 565-3242.



**BEL CANTO  
SOCIETY**

Photo by Kristen Loken.



# Sounds of Summer

June 2024 marked the finale of San Francisco Opera's 101st season with three powerful mainstage operas and a splendid array of presentations throughout the Bay Area testifying to the art form's ability to excite and inspire.

Mozart's *The Magic Flute* met the silent film era in Barrie Kosky and Suzanne Andrade's witty production. / CORY WEAVER



*Innocence*, the searing masterpiece by composer Kaija Saariaho, librettist Sofi Oksanen, and dramaturg Aleksis Barrière, had its US premiere on June 1. / CORY WEAVER

Christopher Alden's production of Handel's *Partenope* returned with a scintillating cast: Nicholas Tamagna (*Armando*), Daniela Mack (*Rosmira*), Julie Fuchs (*Partenope*), Carlo Vistoli (*Arsace*), Alek Shrader (*Emilio*), and Hadleigh Adams (*Ormonte*). / CORY WEAVER



# BEYOND Innocence SYMPOSIUM



SAN FRANCISCO OPERA



In-depth discussion at the Beyond Innocence symposium with W. Kamau Bell, Chinaka Hodge, Vilma Jää, and Karega Bailey. KRISTEN LOKEN

Italian countertenor Carlo Vistoli was the top vote getter in the Jan Shrem and Maria Manetti Shrem Emerging Stars Competition for his portrayal of Arsace in Handel's Partenope. / CORY WEAVER



The Company's Bohème Out of the Box at the intersection of Solano and Evelyn Avenues in Albany. RENEFF-OLSON PRODUCTIONS



Adler Fellow Nikola Printz and Educational Content Creator Cole Thomason-Redus perform at The Magic Flute Family Workshop at Fairyland. / STEFAN COHEN



The June 26 performance of The Magic Flute was Pride Night at the Opera. RENEFF-OLSON PRODUCTIONS



The Opera in You storytelling workshops culminated in a public showcase on June 15 at the San Francisco Public Library. KRISTEN LOKEN

The cast for The Magic Flute with Music Director Eun Sun Kim backstage. / KRISTEN LOKEN



Innocence cast members look on backstage before taking their bows. KRISTEN LOKEN

ONE NIGHT  
ONLY!



# Carmen Encounter

THURSDAY, NOVEMBER 21, 2024 AT 7:30PM



SAN FRANCISCO  
OPERA

**PART OPERA, PART PARTY.**  
**YOU WON'T WANT TO MISS THIS ONE-NIGHT-ONLY EVENT!**

Welcome to Seville, where the air is hot and the music is even hotter. Experience part of Bizet's *Carmen* on stage, then immerse yourself in the streets of Spain in a transformed Opera House.

**TICKETS ON SALE NOW | SFOPERA.COM | (415) 864-3330**

Event recommended for ages 21+. All dates, prices, programs, artists, and productions subject to change. Tickets subject to availability. Illustration by Brian Stauffer



SF SYMPHONY



Salonen Conducts  
Verdi's Requiem  
Sep 19–21

Fauré's  
Requiem  
Nov 15–17

Handel's  
*Messiah*  
Dec 6–7

*Carmina burana*  
& Adams'  
Piano Concerto  
Jan 16, 18–19

Salonen  
Conducts  
Mahler 2  
Jun 12–14

# Where Soul Stirring Happens

Majestic choral works take flight



[sfsymphony.org/chorus](https://sfsymphony.org/chorus)

# 2024 Adler Fellows

As Adler Fellows, emerging singers and pianists receive rigorous individualized coaching as well as opportunities to cover and perform roles in mainstage performances. **Our Adler Friends and Sponsors play a vital role in their training, nurturing the talent and creativity of these budding artists and ensuring they reach their full potential as part of the program.** We are extremely grateful for our Friends of Adler and Adler Sponsor support received between August 1, 2023 and August 14, 2024. For more information about sponsorship opportunities, please call **Donor Services at (415) 565-3212.**



Soprano  
**GEORGIANA ADAMS**  
Chicago, Illinois  
First-year Adler  
*Sponsored by*  
Mrs. Karin Eames  
San Francisco Opera Guild



Pianist/Coach  
**YANG LIN**  
Shanghai, China  
Second-year Adler  
*Sponsored by*  
Lisa Edberg & Dennis Gibbons

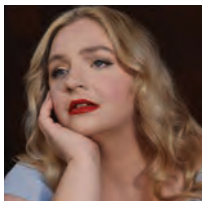

Soprano  
**CAROLINE CORRALES**  
St. Louis, Missouri  
First-year Adler  
*Sponsored by*  
Jim & Gayle Tunnell



Bass-Baritone  
**JAMES MCCARTHY**  
Pleasantville, New York  
First-year Adler  
*Sponsored by*  
Peggy & Boyce Nute

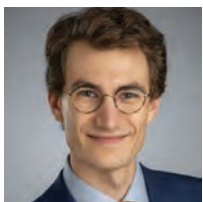

Pianist/Coach  
**JULIAN GRABAREK**  
Acton, Massachusetts  
First-year Adler  
*Sponsored by*  
Mr. David Todd Oldroyd &  
Mr. Ronnie Genotti



Mezzo-Soprano  
**NIKOLA PRINTZ**  
Oakland, California  
Second-year Adler  
*Sponsored by*  
James Heagy



Bass-Baritone  
**JONGWON HAN**  
Seoul, South Korea  
Second-year Adler  
*Sponsored by*  
The Diana Dollar Knowles Fund  
for Emerging Artists  
Karen J. Kubin



Soprano  
**ARIANNA RODRIGUEZ**  
Fairfax, Virginia  
Second-year Adler  
*Sponsored by*  
Helen Berggruen,  
for Five Arts Foundation



Baritone  
**SAMUEL KIDD**  
Ann Arbor, Michigan  
First-year Adler  
*Sponsored by*  
Isabel & Insik Rhee



Soprano  
**OLIVIA SMITH**  
Penticton, B.C., Canada  
Second-year Adler  
*Sponsored by*  
Julie Dickson  
Neil & Elsa S. Pering



Tenor  
**THOMAS KINCH**  
Cardiff, Wales  
First-year Adler  
*Sponsored by*  
Peggy & Boyce Nute

*"I strongly believe that every young artist needs to go through this experience, not only to grow as an artist but to also understand the intricacies of the business of opera. The guidance and tools I was provided during the Adler Program have served me and continue to serve me as I navigate my career."*

—Amina Edris, soprano

## FRIENDS OF THE ADLERS

Chris & Jennifer Brahm  
Ms. Carlyn Clause &  
Mr. Alexander L. Brainerd  
Leonard & Marie Collins  
Lisa Erdberg & Dennis Gibbons  
Barbara B. Friede  
Donald E. & Patricia D. Frischmann  
Steven D. Goldby & Anita Weissberg  
Bernice E. Greene  
Joseph H. Harris, Jr.  
Peggy Hill  
Mr. David S. Hugle & Mr. Haggai Niv  
Fred Karen<sup>§</sup>  
Dr. Phyllis A. Kempner & Dr. David D. Stein  
Sylvia R. Lindsey  
Bernice Lindstrom,  
*in memory of* John W. Lindstrom  
Laurence Lyons  
Betty Maddux, *in memory of* Ed Koester  
Deborah Marion, Tax CPA, EA  
Robert Meadows & Dennis Otto  
Mr. Robert B. Mison  
Alice Ames Morison  
Ronald D. Morrison  
Paul Nordine  
Barbara J. Ross<sup>§</sup>  
Bob & Terri Ryan  
Deborah & Paul Sagues  
San Francisco Opera Guild/  
East Bay Chapter  
Sondra Schlesinger  
Moya & Aloysha Verzhbinsky  
Anonymous (2)

## ADLER AFFILIATE SPONSORS

Darla<sup>§</sup> & Richard Bastoni  
Janet Cluff  
Rene Morgan,  
*in loving memory of* Don Morgan  
Bob & Terri Ryan  
Barbara L. Traisman  
Ms. Barbara Walkowski

## ADLER PROGRAM SPONSORS

Helen Berggruen  
Peter & Jayne Davis,  
*in memory of* James H. Schwabacher  
Julie Dickson  
The Diana Dollar Knowles Foundation  
Mrs. Karin Eames  
Lisa Erdberg & Dennis Gibbons  
The Charles D. & Frances K. Field Fund  
Frances K. & Charles D. Field Foundation  
James A. Heagy, *in memory of* Jayne Heagy  
Karen J. Kubin  
Peggy & Boyce Nute  
Mr. David Todd Oldroyd &  
Mr. Ronnie Genotti  
Neil & Elsa S. Pering  
Isabel & Insik Rhee  
San Francisco Opera Guild  
Jim & Gayle Tunnell

## ADLER PROGRAM ENDOWMENT GIFTS

The Diana Dollar Knowles Fund  
for Emerging Artists  
Phyllis Edwards Scholarship Fund  
The Claramae Turner Hoffmann &  
Frank Hoffmann Endowment Fund  
H. Nona Hungate<sup>§</sup>  
Ralph R. Michaelis Estate  
Bernard & Barbro Osher  
Mrs. Edward W. Rosston<sup>§</sup>  
William Randolph Hearst Young Artist Fund  
Suzanne Turley & Bill Jackson Adler Fund

<sup>§</sup> deceased

**Extend  
Your Experience  
With A Gift  
From The Opera!**



**VISIT THE OPERA SHOP FOR GIFTS,  
JEWELRY, CLOTHING, AND MORE**

Stop by the San Francisco Opera Shop during the performance. Located on the South Mezzanine (level 2), the shop is open 90 minutes before curtain, during all intermissions and 20 minutes after final curtain.

Subscribers save with your Subscriber ID card.

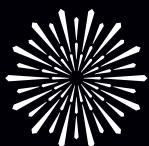

**SAN FRANCISCO  
OPERA**

**SHOP.SFOPERA.COM**



**2024–25 Season**

**Olivier Messiaen's *Harawi***

An American Modern Opera Company Production

Zack Winokur, *director*; Julia Bullock, *soprano*  
Conor Hanick, *piano*; Bobbi Jene Smith, *choreographer and dancer*  
Or Schraiber, *choreographer and dancer*

Olivier Messiaen's deeply affecting, hour-long song cycle for voice and piano, is presented in a dramatic new interpretation. Moving from a musical duet to a quartet with dancers, the production breaks open Messiaen's cycle, connects the relationship between movement and music, and grapples with the intensity of love and loss as part of human experience.

**Sep 27**  
ZELLERBACH HALL, BERKELEY

An *Illuminations*: "Fractured History" event.  
calperformances.org/illuminations



**Lester Lynch, *baritone*  
Kevin Korth, *piano***

A regal presence on stages throughout the world, the dramatic baritone can sing with great power and also silken subtlety, and brings gravitas to his rare recital performances. In his Cal Performances debut, Lynch presents songs by Schubert, Brahms, Mussorgsky, Ives, and Gordon Getty.

**Oct 13**  
HERTZ HALL, BERKELEY



**Asmik Grigorian, *soprano*  
Lukas Geniušas, *piano***

Among the most electrifying performers of her generation, the Lithuanian soprano makes her first West Coast appearance with an all-Russian-language Cal Performances debut recital, performing rarely heard songs—"small pieces of opera in a few minutes"—by Tchaikovsky and Rachmaninoff.

**Dec 15**  
HERTZ HALL, BERKELEY



**calperformances.org | 510.642.9988**

# The Endowment Fund

San Francisco honors with gratitude those whose endowment contributions, received through August 14, 2024, have generously provided the Company with the financial stability and assurance to be the most exciting force in opera today and in the future.

## NAMED FUNDS

William Randolph Hearst Young Artists Fund  
Francesca Deering Howe  
Principal Artist Fund  
Caroline H. Hume Music Director Fund  
Burgess & Elizabeth Jamieson Fund  
Pitch & Cathie Johnson Student Ticket Fund  
The Diana Dollar Knowles  
Fund for Emerging Artists  
Edmund W. &  
Jeannik Méquet Littlefield Fund  
Bernard Osher Endowment Fund  
Jordan Joseph Popkin Opera Outreach Fund  
Madeleine H. Russell  
Night at the Opera Fund  
Thomas Tilton Production Fund  
Phyllis C. Wattis Opera Fund  
Phyllis C. Wattis Fund for New Productions  
Phyllis C. Wattis Fund for the Opera Center  
Phyllis C. Wattis Fund  
for the Maintenance of the Opera House  
Phyllis C. Wattis Opera Fund for Tickets  
Patricia Yakutis Endowment Fund

## LEADERSHIP CIRCLE

### \$1,000,000 AND MORE

Norby Anderson  
Dr. Ross Armstrong Estate  
Andrew J. Bellotti<sup>5</sup>  
Mr. & Mrs. William<sup>5</sup> K. Bowes, Jr.  
Bette Jean Clute Estate  
Columbia Foundation  
Dr. & Mrs. William M. Coughran  
Franklin C. Deters Estate  
Jerome L. & Thao N. Dodson,  
in honor of David Gockley  
Ray<sup>5</sup> & Dagmar Dolby  
Bertie Bialek Elliott  
Keith & Priscilla Geeslin  
John A. & Cynthia Fry Gunn  
Mr. & Mrs.<sup>5</sup> James Heagy  
The William Randolph Hearst Foundation  
The William & Flora Hewlett Foundation  
Francesca Deering Howe Estate  
The Hume Family  
Dora Donner Ide Estate  
Barbara K. Jackson  
Burgess & Elizabeth Jamieson  
Mr. & Mrs. C. Bradford Jeffries  
Franklin & Catherine Johnson  
Mr. Lawrence A. Kern  
The Diana Dollar Knowles Trust  
Norman T. Larson Estate  
Jeannik Méquet Littlefield<sup>5</sup>  
Lorry I. Lokey<sup>5</sup>  
Steven M. Menzies  
Dr. Jesse F. Minnis, Jr. Estate  
National Endowment for the Arts  
Peggy & Boyce Nute  
Bernard Osher Foundation  
Jordan Joseph Popkin Opera Outreach Fund  
Frank D. Stout, in memoriam  
Lorna Talbot Estate  
Dianne & Tad Taube  
Mrs. Paul L. Wattis Estate  
Diane B. Wilsey  
Patricia Yakutis Estate  
Anonymous (2)

## COMPOSERS' CIRCLE

### \$500,000–\$999,999

R. Joseph Berard Estate  
Mai G. Coggin Estate  
Mr. & Mrs. Reid W. Dennis  
Lisa Erdberg & Dennis Gibbons  
Mr. & Mrs. Noel Fenton  
Francis Goldsmith Trust  
Richard B. Gump Estate  
Claramae Turner Hoffmann Estate  
Sylvia & John Hughes  
Mr. & Mrs. David Packard  
Jefferson Peysers Estate  
Mr. William R. Stensrud &  
Ms. Suzanne Vaucher  
K. Hart Smith Estate  
Harry J. Wagner Estate

## LIBRETTISTS' CIRCLE

### \$250,000–\$499,999

Carole B. Berg Estate  
Anita Uhl Brothers Estate  
Carol & Dixon Doll  
Ms. Ginger Dostrow<sup>5</sup>  
Phyllis Edwards Estate  
Dr. Maurice Eliaser, Jr. Estate,  
in memory of Stella & Maurice Eliaser  
Roberta Empey Estate  
Peter Fenton  
Janet C. Griffiths<sup>5</sup>  
Dr. Samuel C. Hughes Estate  
James Irvine Foundation,  
in honor of Myron Du Bain  
Susan & Eric Johnston  
Karen J. Kubin  
Thelma Marken<sup>5</sup>  
Miss Vivienne E. Miller<sup>5</sup>  
Nancy S. Mueller  
R. Earl Robinson Fund  
Ruth C. Samson Estate  
Betty & Jack Schafer  
Claudia Stoop Estate  
Earl H. Teass Trust  
Dr.<sup>5</sup> & Mrs. John A. Zderic

## CONDUCTORS' CIRCLE

### \$100,000–\$249,999

Betty Basham<sup>5</sup>  
Mr.<sup>5</sup> & Mrs. John M. Bryan  
Jack Calhoun & Trent Norris  
Chevron USA  
Mrs. Sheldon Cooper Estate,  
in memory of Robert Watt Miller  
Valerie & Paul<sup>5</sup> Crane Dorfman  
Ms. Leonie Darwin<sup>5</sup>  
Delia Fleishhacker Ehrlich Estate  
Robert F. Ewing  
Derek M. Fairman Estate  
Charles D. Field Estate  
R. Gwin Follis Foundation  
William W. Godward  
Mr. & Mrs. William Hamm III  
Hewlett-Packard Company  
Holmes Foundation  
Hugh Keenan Estate  
Donald Khulke Trust  
Dr. Susan Kroll & Mr. Mark R. Kroll  
Mr. David Lerma<sup>5</sup>  
Evelyn Lorenz Estate  
Mary Lorenz  
Emily Prettyman Lowell Estate  
Russell J. Mays 1994 Trust

Robert McAlpin Moore  
Alicia H. McEvoy Estate  
Dr. Frank E. McLaughlin  
Ralph R. Michaelis Estate  
Lucile C. Monteagle Estate  
Justin & Meaghan Moore  
Barbara V. Morse Estate  
Milton J. Mosk & Thomas Foutch  
Mr. & Mrs. George Otto  
Ms. Karen Richardson & Mr. Jon Rubinstein  
Dr. & Mrs. Richard Rigg  
Keith W. & Marjorie J. Riley  
Gerald B. Rosenstein<sup>5</sup>  
Mr. James Ross<sup>5</sup>  
Lurline B. Roth Charity Foundation  
Ruth Sanderson Estate  
Ilse Sauerwald Estate  
James H. Schwabacher Estate  
Eunice B. J. Senderman Estate  
Prof. Kurt Servos Estate  
Edward Meade Smith Estate  
Nellie D. Stephens Estate  
Alice Vincilione  
Carole Wagner Estate  
Barbara M. Ward &  
The Honorable Roy L. Wonder<sup>5</sup>  
Whitney Warren Estate  
Sylvia Stein Wright<sup>5</sup>  
Karyl Lynn Kopelman Zietz  
Anonymous

## DIVAS' CIRCLE

### \$50,000–\$99,999

Marguerite Arends Estate  
Gertrude Baker Trust  
Bank of America Foundation  
Katherine R. Blyth Estate  
Frank A. Campini Foundation  
Carter Hawley Hale Stores, Inc.  
Del Monte Corporation  
Mr. & Mrs. Dewey Donnell  
Fireman's Fund American Foundation  
Fleishhacker Foundation  
Lawrence Foster Estate  
Mr. & Mrs. Alfred Fromm  
I. P. Patrick Gallagher Fund  
William G. Gilmore Foundation  
Mr. & Mrs. Robert C. Harris  
Marco P. Hellerman Estate  
Mary & Craig Henderson  
Mrs. Griffith Henshaw Estate  
Hewlett-Packard Foundation  
Marian Prentice Huntington Estate  
Joan J. Jacobs  
Effiellen Jeffries Estate  
G. William Jewell Estate  
Lorraine Jones Estate  
Anne & Timothy Kahn  
Sidney & Vivian Konigsberg  
Edith Koshland Estate  
Elizabeth Katherine Lady Estate  
M.E. Lorenz Estate  
Letha Ann Martin<sup>5</sup>  
McBean Family Foundation  
Patrick McCabe  
Mrs. James K. McWilliams  
Florence N. Mel Estate  
Karl & Kristen Mills  
Marie J. Niemann Estate  
The Hon. & Mrs. William Orrick, Jr.  
Ailsa C. Pender Estate  
Patricia Peters<sup>5</sup>  
Mary & Bill Poland

Janet L. Pynch Estate  
James D. Robertson  
Earl Robinson Estate  
Mrs. William P. Roth  
Violetta Sharpe Estate  
Syntex Corporation  
Donald & Rachel Valentine  
Carole Wagner Estate  
Crown Zellerbach Foundation  
Harold & Doris Zellerbach  
Harold L. Zellerbach Estate  
Anonymous

## ARTISTS' CIRCLE

### \$25,000–\$49,999

Evelyn Acitelli<sup>5</sup>  
Dr. John Alden Fund  
Carolee Anderson Estate  
Fritzi Benesch<sup>5</sup>  
Marjorie B. Bonthron Trust  
George Bowles  
Marion Zimmer Bradley Estate  
Nancy W. Bridgwater Estate  
Broadway-Hale Stores  
Mrs. Harry F. Camp  
Meyer M. Camp  
Ms. Annette Campbell-White &  
Dr. Ruediger Naumann-Etienne  
Philip Carlson Estate  
David & Karin Chamberlain  
Dr. & Mrs. Herbert H. Dedo  
Edward P. Eassa Trust  
Mr. & Mrs. William C. Edwards  
Sidney M. Ehrman Estate  
David B. Felch Estate  
Barbara Marie Fontaine Estate  
Hilda Gard Trust  
Frank Gerbode  
Eleanor Guilford  
Vija Hovgard  
William S. & Vivienne Howe Estate  
Bruce Hyman<sup>5</sup> & Simone Quarré  
Mrs. Frederick Kohlenberg  
Marion R. Kramer, M.D.<sup>5</sup>  
Sheila & Thomas Larsen  
Betty Ford Lingo—The Cerimon Fund  
Edward Maker II Estate  
Russell J. Matthias Estate  
Diana L. McClure Estate  
Naomi Maryann McHugh Estate  
Teresa & Mark Medearis  
Mr. Robert B. Mison  
Morris Trust  
Heidi Munzinger & John Shott  
Louisette C. Murdoch Estate  
Agda Eleonora Olson Estate  
Pacific Lighting Corporation  
Pacific Telesis  
Christopher Page 1985 Trust  
Deborah Pentz Trust  
Mr. & Mrs. Louis A. Petri  
Agnes D. Porter Estate  
Retail Dry Goods Association of  
San Francisco  
Randall E. Reynoso & Martin Camsey  
R.C. Samson Estate  
Aloka Banerjee & Sanchita Banerjee Saxena,  
in memory of Utpal Banerjee  
Casey L. Scott  
John L. Seaver<sup>5</sup>  
Dr. A. Jess Shenson  
Emmett G. Solomon  
Lynda Spence<sup>5</sup>

<sup>5</sup> deceased

## ENDOWMENT FUND CONTINUED

Marvin Tanigawa<sup>§</sup>  
Jonas Waxman<sup>§</sup>  
Wells Fargo Bank  
Zucchi Family Trust  
Anonymous

### MUSICIANS' CIRCLE

**\$10,000–\$24,999**

Nerzig Apkarian Estate  
Roy Backus Estate  
Mr. J. P. Barger  
Muriel C. Barnett Estate  
V. Lorel Bergeron Estate  
Helen Berggruen, for Five Arts Foundation  
John L. Blake  
Miss Louise Boyd Estate  
Florence W. Bruce  
Neil Buckley Estate  
Roy Cadenasso Estate  
Robert W. Cahill Estate  
Lillian Miller Carlson Memorial Fund

Emanuela N. Catena Estate  
Francis & Laine Chen  
David Chierichetti Estate  
Barbara Brusler & Richard Clark  
Edward J. Clark  
B. B. Cohen Estate  
Mr. & Mrs. Warren J. Coughlin  
Ruth Hiene Dahl Estate  
Charles & Dorothy Davis  
Helen Dennis Estate  
Di Giorgio Foundation  
Thelma Dry Estate  
DWD Foundation  
Elaine Eklund<sup>§</sup>  
Richard J. Elkus  
Richard Everett<sup>§</sup>  
Michael Fagan  
Richard Farley Estate  
Mr. & Mrs. Charles D. Field  
Tully M. Friedman  
Robert Gallo  
Mr. Arnold A. Grossman<sup>§</sup>

Lewis W. Hale Estate  
Mrs. Griffith Henshaw  
Mr. & Mrs. Reuben W. Hills  
Milan Milton Holdorf Estate  
David R. Hyman Estate  
Henry J. Kaiser Family Foundation  
William R. & Nancy Ely Kales  
Ruth Kaufman Estate  
Jesse Koshland  
Grover Magnin Estate  
Matson Navigation Company  
Anne E. Matthew<sup>§</sup>  
Mr. & Mrs. Fred Moller  
Diane L. Morris  
Kathleen Dale Oscarson  
Thelma C. Owen Estate  
Joseph E. Padula Estate  
Marion Stuart Parker Estate  
Kathleen R. Poer Estate  
Ruth Prager Estate  
Siegfried B. Puknat Estate  
Mrs. John P. Renshaw

Marcia Robinson Estate  
Alfred Sbarboro Estate  
Dr. Robert R. Schmidt Estate  
Carolyn Shaw  
Mary Shoch  
Jack D. Soldate Estate  
Muriel McKeivitt Sonné  
Peter S. Talea Estate  
Mrs. F. J. Thomas Tilton  
Sarah Tilton & Lawrence Low  
Henry F. Trione  
Tallant Tubbs Estate  
Constance Tydeman  
Mr. & Mrs. Willard Vernon  
Mr. & Mrs. Brooks Walker, Jr.  
Jonas Waxman Estate  
Marie Welch West Estate  
Mr. & Mrs. Harry Wetzel  
Mr. & Mrs. Palmer Wheaton  
James Wilson Estate  
Anonymous

<sup>§</sup> deceased

## IN-KIND GIFTS

San Francisco Opera is deeply grateful for the in-kind donors who provide goods and services needed to keep the Company's operations strong in a financially sustainable manner.

181 Fremont  
Ms. Miriam Acosta  
Acrisure Insurance  
Arnold & Porter  
bloomers  
Bouchaine Vineyards

Davis Bynum Wines  
Dianna Cavagnaro  
The Caviar Co.  
Delta Air Lines  
Mr. & Mrs. Noel Fenton  
Olivia Decker

Ms. Kathleen Land  
Boyce & Peggy Nute  
Piedmont Piano Company  
The Ritz-Carlton San Francisco  
Scharffenberger Cellars  
Soiree Valet

Rodney Strong Vineyards  
Webcor Builders  
Anonymous (10)

**SAN FRANCISCO OPERA**  
**BRAVO! CLUB**

**Photo by Renee Olson Productions**

**Photo by Drew Altizer Photography**

**Next Generation Opera Lovers: Unite!!**

**BRAVO! Club is your access to special offers and exclusive member events.**

Invest in the future of opera as a BRAVO! Club member and enjoy additional offerings to bring you closer to this incredible art form.

As a BRAVO! CLUB member, your donation unlocks the exclusive discounted ticket offers, access to BRAVO! CLUB events, and a community of the next generation of opera lovers united.

Discover more about BRAVO! Club and Orpheus at [SFOPERA.COM/BRAVO](http://SFOPERA.COM/BRAVO).

# Your Guide to San Francisco Opera at the War Memorial Opera House

WELCOME! WE'RE SO PLEASED YOU'RE HERE.

**CONNECT TO SAN FRANCISCO OPERA** after the performance! Follow us on Instagram, Facebook, YouTube, and TikTok @sfopera for your insider's look!



## COAT CHECK

Check your coat at the north and south ends of the Main Lobby. For the safety and comfort of our audience, large bags are strongly discouraged and are subject to search.

## DINING

**CAFES:** Enjoy a variety of sandwiches, snacks, and refreshments  
**Café Express (Lower Level, Open 2 hours before curtain)**  
**Dress Circle Lounge (Level 3, South, Open 1 hour before curtain)**

**RESTAURANTS:** Dine pre-show or reserve a table for intermission.  
**Prelude at The Opera House • Lower Lounge**  
Prelude at the Opera House (formerly known as The Café at the Opera) offers a changing seasonal buffet (including brunch) and elevated à la carte dishes.

**North Box Restaurant and Bar • North Mezzanine Level**  
Overlooking the magnificent main lobby, North Box Restaurant offers California cuisine with global influences and is an ideal destination for pre-performance and intermission dining.

Restaurants are open two hours prior to performances. Reservations are strongly recommended. Reserve a table online at [sfopera.com/dine](https://sfopera.com/dine) or email [operahousepreorder@ggcaterring.com](mailto:operahousepreorder@ggcaterring.com), or call **(415) 861-8150** (email preferred over phone).

## PRE-ORDER!

Avoid lines during intermission by pre-ordering beverages and snacks with a food and beverage server upon your arrival at any point of service.

## SAN FRANCISCO OPERA SHOP

Take home a memento! Located in the South Mezzanine lobby, the Opera Shop sells branded merchandise, jewelry, books, and gift items. The Shop is open 90 minutes before performances, at intermissions, and afterward. All proceeds benefit San Francisco Opera.

## ALL ARE WELCOME. HELP US MAKE SURE EVERYONE HAS A WONDERFUL EXPERIENCE!

- Turn off all electronic devices during the performance, including digital watches and cell phones. We ask this out of respect for the artists and for everyone in the theater enjoying a live, in-the-moment experience.
- Take photos before or after the performance, during intermission, or during the bows, and leave cameras and recording devices off during performances.
- Enjoy food and drinks, purchased onsite pre-show and during intermission, before entering the theater. You may bring purchased drinks into the theater, but please be mindful of your fellow patrons.
- As a courtesy to those who may have fragrance allergies, please avoid wearing perfume or cologne.
- Get to know and enjoy this wonderful community of opera lovers. Say hello to one another pre-show, at intermission, or leaving the theater.

*The Opera reserves the right to remove any patron creating a disturbance.*

## FIRST AID STATION

Our First Aid Station is located on the South Lower Level. In case of emergency, please ask the nearest usher to assist you.

## ACCESSIBILITY

San Francisco Opera is committed to providing easy access for all of our patrons. If you need assistance for a future performance, please contact the Opera Box Office prior to your visit so that we can ensure your comfort.

**FOR PATRONS USING WHEELCHAIRS:** San Francisco Opera offers wheelchair-accessible seats at a range of prices. All entrances at the War Memorial Opera House are wheelchair accessible. Wheelchair-accessible stalls in restrooms can be found on all floors (except the Main Lobby and 5th floor Balcony levels). Accessible drinking fountains are located on all floors except the Balcony Level. We are unable to provide patrons a wheelchair nor personal assistance. If you arrive with a caregiver, they will be granted unseated entry to assist you and invited to wait in the lobby until the performance concludes.

**LARGE-PRINT CAST SHEETS AND SYNOPSES**

Visit the North Lobby coat check for large-print versions.

**LISTENING DEVICES**

Assistive listening devices are available at the North Lobby coat check. ID deposit required.

**LIVE TITLES: TEXT-TO-VOICE SUPERTITLES**

Headsets that provide a spoken version of the supertitles are available at the North Lobby coat check.

**OPERA GLASSES**

See the action up close and rent a pair of opera glasses for \$5 at the North Lobby coat check. ID deposit is requested. Credit card only.

**LOST AND FOUND**

Items may be turned in or claimed at the North coat check during the performance. All unclaimed items are delivered to the War Memorial Performing Arts Center at 401 Van Ness Ave., Room 110, (415) 621-6600 (8 a.m.–5 p.m., Monday–Friday).

**RESTROOMS**

Restrooms are located on all levels of the Opera House except on the Orchestra Level (Main Lobby).

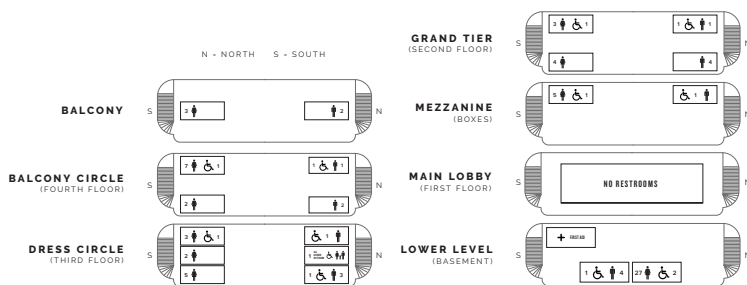

**IMPROVING YOUR SAFETY**

**Meet Your Civic Center Ambassadors!**

As you leave the theater, be on the lookout for friendly community ambassadors in orange vests or coats along Grove Street. These ambassadors are there to assist you.

**WALKING GROUPS**

Civic Center Ambassadors lead walking groups to BART and the Civic Center & UC SF Law garages after evening performances. They will be holding signs on the Opera House steps facing Van Ness once the performance concludes.

**RIDESHARE**

Rideshare services pick-up and drop-off at the white loading zone at 301 Van Ness Avenue (located in front of the Opera House).

**TAXI SERVICE**

Patrons desiring a taxi after a performance should come to the Grove Street Taxi Ramp located on the south side of the Opera House. Taxis cannot be guaranteed as service is based on availability of licensed taxis. Please note the Taxi Ramp is not staffed.

**SAN FRANCISCO WAR MEMORIAL AND PERFORMING ARTS CENTER WAR MEMORIAL OPERA HOUSE**

Owned and operated by the City and County of San Francisco through the Board of Trustees of the War Memorial of San Francisco

The Honorable London N. Breed, Mayor

**TRUSTEES**

- Thomas E. Horn, *President*
- Diane B. Wilsey, *Vice-President*
- Sakurako Fisher
- Stanlee Ray Gatti
- Judge Quentin L. Kopp (Ret.)
- Gorretti Lo Lui
- Maryam Muduroglu
- Joyce Newstat
- Paul F. Pelosi
- Lieutenant General Michael A. Rocco, USMC (Ret.)
- Brenda Wright

Kate Sofis, *Managing Director*  
 Rob Levin, *Assistant Managing Director*  
 Elizabeth Murray, *Managing Director Emerita*

**SAN FRANCISCO WAR MEMORIAL AND PERFORMING ARTS CENTER WAR MEMORIAL OPERA HOUSE EXIT DIAGRAM**

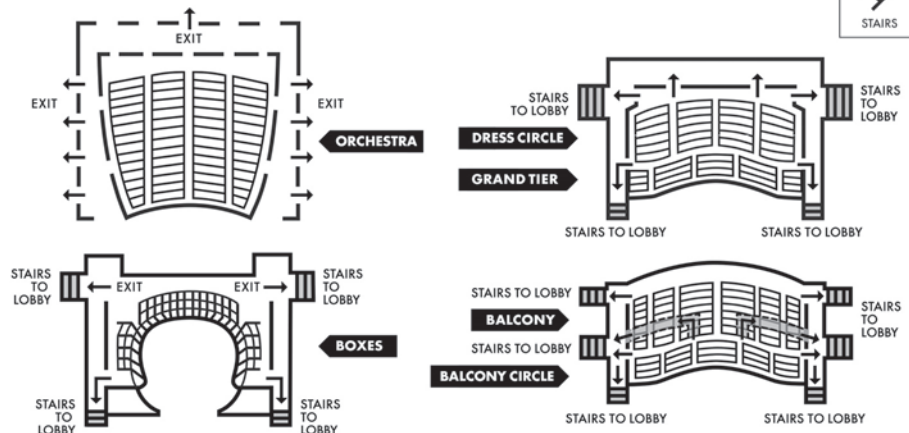

**PATRONS, ATTENTION PLEASE! FIRE NOTICE:** Please note the nearest exit. In an emergency, follow any lighted exit sign to the street. **WALK**, do not run, to the nearest exit. Disabled patrons, proceed to nearest elevator lobby and await assistance.

The San Francisco War Memorial acknowledges that we are on the unceded ancestral homeland of the Ramaytush Ohlone who are the original inhabitants of the San Francisco Peninsula. As guests, we recognize that we benefit from living and working on their traditional homeland. We wish to pay our respects by acknowledging the ancestors, elders, and relatives of the Ramaytush Community and by affirming their sovereign rights as First Peoples.

# Administration

## Matthew Shilvock

*Tad and Dianne Taube General Director*

## Eun Sun Kim

*Caroline H. Hume Music Director*

## Jennifer Good

*Managing Director: Production*

## Gregory Henkel

*Managing Director: Artistic*

## Michael Simpson

*Managing Director: Administration/Chief Financial Officer*

## Dawn Dunlop

*Chief People Officer*

## Lee Helms

*Director of Innovation Programs*

## Julia Inouye

*Director of Communications*

## Georgi Kelly

*Chief Philanthropy Officer*

## Troy Smith

*Director of Marketing*

## Theresa Von Klug

*Chief Operating Officer*

**David Gockley**, *General Director Emeritus*

## ADMINISTRATION

### FINANCE

**Christopher Tom**, *Controller*

**Jess G. Perry**, *Senior Budget Manager*

**Mingsy Yan-Lau**, *Senior Accountant*

**Linda Rodriguez**, *Accounting Manager*

**Gracie Tang**, *Senior Accountant*

**Whitney Ward**, *Payroll Administrator*

### INFORMATION SERVICES

**Paul Goetz**, *Systems Administrator*

**Daniel Rivera-Quezada**, *Network Support Engineer*

**Sara Lee**, *Programmer/Analyst*

**Susan McConkey**, *Consultant*

## ARCHIVES

**Barbara Rominski**, *Director of Archives*

## ARTISTIC

### CHORUS DIRECTION

**John Keene**, *Chorus Director*

**Fabrizio Corona**, *Associate Chorus Master*

### ARTISTIC AND MUSIC PLANNING

**Zackery Hayhurst**, *Artistic Planning Manager*

**Ilana Rainero-de Haan**, *Music Planning Manager*

**John Churchwell**, *Head of Music Staff*

**Vivian Wang**,

*Music Planning Associate & Opera Librarian*

**Valentina Simi**, *Artist Services Coordinator*

**Zachary Calhoun**, *Artistic Operations Coordinator*

**Justin Benard**, *Assistant to the Managing Director: Artistic*

### MUSIC STAFF

**Nelson Calzi**, **John Churchwell**, **Dimitri Dover**,

**Bryndon Hassman**, **Andrew King**,

**Robert Mollicone**, **Matthew Piatt**, **Kseniia**

**Polstiankina Barrad**, **Nathan Salazar**,

**Bin Yu Sanford**, **Stefano Sarzani**,

**Emmanuel Tjeknavorian**, **Marika Yasuda**

**Geoffrey Lee**, *Ballet Pianist*

### LANGUAGE COACHES

**Radoslava Quinn**, *Czech*

**Anja Burmeister**, *German*

**Patricia Kristof Moy**, *French*

### SAN FRANCISCO OPERA CENTER

**Carrie-Ann Matheson**,

*Artistic Director, San Francisco Opera Center*

**Markus Beam**,

*General Manager, San Francisco Opera Center*

**Grace Owens**, *Opera Center Coordinator*

**Jayne Diliberto**, *Opera Center Scheduler*

## COMMUNICATIONS

**Jeffery McMillan**, *Public Relations Director*

**Teresa Concepcion**, *Communications Manager*

## DEVELOPMENT

**Tabitha Rowell**, *Director of Development*

**Donna Batson**, *Director of Institutional Giving*

**Lisa Bordachar**,

*Director of Prospect Research and Strategy*

**Olga Korolev**,

*Prospect Research and Strategy Associate*

### ANNUAL GIVING

**Roya Clune**, *Director of Annual Giving*

**Alek Shrader**, *Annual Giving Officer*

### INDIVIDUAL AND LEADERSHIP GIVING

**Hans Cardenas**,

*Director of Individual & Leadership Giving*

**Jen Amato**, *Leadership Giving Officer*

**Amina Chaudhry**, *Senior Individual Giving Officer*

**Olivia Colombo**, *Senior Individual Giving Officer*

**Tom Mulder**, *Senior Individual Giving Officer*

**Alondra Orellana**, *Senior Individual Giving Officer*

**Jacqueline Hammel**, *Individual Giving Officer*

**Kate Wood**, *Individual Giving Officer*

**Maude Engström**, *Legacy Giving Associate*

**Maita Eyzaguirre**, *Development Associate: Strategy*

**Johann Joson**, *Manager of Donor Stewardship*

### SPECIAL EVENTS

**Karman Ferrell Pave**, *Director of Special Events*

**Katie Cagampan**,

*Associate Director of Special Events*

## DIVERSITY, EQUITY AND COMMUNITY

**Ryan Marchand**,

*Director of Diversity, Equity and Community*

**Christabel Nunoo**, *Education Development Manager*

**Heather Kelly-Laws**, *DEC Project Manager*

**Cole Thomason-Redus**,

*Educational Content Curator*

**Chelbi Harvin-Dickens**,

*Community Engagement Coordinator*

**Anthony Aguilar**, **Joshua Raoul Brody**,

**Brandon DiPaola**, **Marcelle Dronkers**,

**Katherine Issel Pitre**, **Sven Olbash**,

**Jacob Russel-Snyder**, **Cole Thomason-Redus**

*Teaching Artists*

## EXECUTIVE OFFICES

### OFFICE OF THE GENERAL DIRECTOR

**Jordan Amann**, *General Director's Associate*

**Celestine Ratsch-Rivera**,

*Assistant to the Executive Offices*

**Elena Park**, *Strategic Advisor*

### OFFICE OF THE MUSIC DIRECTOR

**Matthew Piatt**, *Musical Assistant to the Music Director*

**Rachael Smith**,

*Executive Assistant to the Music Director*

## MARKETING

**Chi-Hsuan Yang**,

*Associate Director of Analytics and Strategy*

**Michael Bragg**, *Marketing Manager, Digital Content*

**Tyler Cervini**, *Marketing Manager, Digital & Acquisition*

**Alyssa Feskanin**, *Marketing Manager, Email and Digital*

**Jen Fingal**, *Marketing Manager, Brand and Loyalty*

**Sophia Nguyen**,

*Senior Marketing Coordinator, Brand and Loyalty*

**Farah Hammond**, *Marketing Manager,*

*Engagement and Partnerships*

**Emma Saperstein**, *Marketing Coordinator*

**Bill Murray**, *Marketing Manager, Web and E-Commerce*

**Adam Snellings**, *Art Director*

**Katy Zolfaghari**, *Creative Project Manager*

### BOX OFFICE

**Jessica Fauver**, *Box Office Manager, Treasurer*

**Rebecca Page**,

*Medallion Society Concierge Manager,*

*Assistant Box Office Manager*

**Jennifer Pollack**,

*Group Sales Manager, Assistant Treasurer*

**Charles McGraw**, **Christopher Mark**, *Assistant Treasurer*

**Emily Tilles**, *Subscriptions Manager, Assistant Treasurer*

**Roberto Bonilla**, *Phone Room Sales Manager,*

*Subscriber Representative*

**Dale Whitmill**, *Subscriber Representative*

**Jing Bentley**, **Julia Grizzell**, **Kyle Minor**,

**Yma Munoz**, **Brian Van Scyoc**

*Patron Services Personnel*



## FRONT OF HOUSE

**Jamye Divila Largent**, *House Manager*  
**Marialice Dockus**, *Head Usher*

**Rodney Anderson**, **Marcelo Barbero**,  
**Armando Benutto**, **Felix Bishop**, **Stuart Bousel**,  
**Jan Brown**, **Danica Burt**, **Wendy Chang**, **Frank Chow**,  
**Jan Cobb**, **Calico Dant**, **Kathy Dere**, **Martin Dias**,  
**Felix Dina**, **Dave Doering**, **Jonathan Drogin**,  
**Mel Dufort**, **Caesar Evangelista**, **Bill Flanagan**,  
**Christine Ford**, **Jorge Gonzalez-Rodriguez**,  
**Chip Heath**, **Kate Juliana**, **Elaine Kawasaki**,  
**Kathleen Keeler**, **Helen Kim**, **Ryszard Koprowski**,  
**Isaac Kumpula**, **Chris Largent**, **Sharon Lee**,  
**Leland Leong**, **Sadie Li**, **Julia Livesey**, **Michael Mak**,  
**Manuel Martinez**, **Leontyne Mbele-Mbong**,  
**Sam Mesinger**, **John Morris**, **Timm Muldoon**,  
**Dale Nedelco**, **Beth Norris**, **Jeff Norris**,  
**Jennifer Norris**, **Jan Padover**, **Julie Peck**,  
**Christine Plowright**, **Bill Repp**, **Jack Sale**,  
**Robyn Sandberg**, **Allen Sawyer**, **Kelly Smith**,  
**Stephanie Somersille**, **Kumi Stanfield**, **Melissa Stern**,  
**Theresa Sun**, **Janet Tom**, **Claire Tremblay**,  
**Richard Wagner**, **Steve Weiss**, **Tom Wong**,  
**May Yasui**, **Elaine Yee**  
*Ushers*

**Gary Isaordi**, **Ginny Lackner**, **Bob Nelson**,  
*Volunteer Usher, 50+ years of service*

**Hui Ming Wu**, *Show Maid*

## OPERA SHOP

**Jay Stebley**, *Retail Manager*  
**Susan Montana**, *Assistant Manager*

## MUSIC OPERATIONS

**Matthew Buckman**, *Director of Music Operations*  
**Noelle Romelfanger**, *Chorus & Dance Manager*  
**Cameron Daly**, *Music Operations Associate*  
**Kali Wilson**, *Operations Associate*  
**Kip Cranna**, *Dramaturg Emeritus*

## ORCHESTRA

**Tracy Davis**, *Orchestra Manager*  
**Kevin Myers**, *Orchestra Operations Manager*  
**Krishna Montmorency**, *Orchestra Librarian*

## PATRON OPERATIONS

**David Odenkirchen**, *Director of Patron Operations  
and Revenue Management*  
**Jess Levy**, *Associate Director of Patron Data*  
**Alix Josefski**, *Associate Director of Donor Services*  
**Sarah Benjamin**, *Patron Data Associate*  
**Chivly Krouch**, *Donor Records Coordinator*  
**Amir Magid**, *Donor Benefits Coordinator*  
**Mark Wladika**, *Web Development Manager*

## PEOPLE

**Timmy Yuen**, *Associate Director, Human Resources*  
**Apurva Shahi**, *Human Resources Analyst*

## PRODUCTION

\*Senior Production Staff Member

## PRODUCTION ADMINISTRATION

**Jeremy Patfield**,  
*Director of Production Operations & Media\**  
**Paul Dana**,  
*Support Services Coordinator*  
**Áine Donnelly**,  
*Production Finance Assistant*  
**Sylvia Jiang**,  
*Production Finance Assistant*  
**Ellen Presley**,  
*Special Projects Manager*  
**Celine Strouts**,  
*Production Operations Manager*

## AUDIO

**Doug Mitchell**,  
*Head of Audio/Video*  
**Ziggy Tomcich**,  
*Assistant Head of Audio/Video*

## CARPENTRY

**David Hatch**, *Head of Carpentry*  
**Greg Harsha**, *Assistant Head of Carpentry*  
**Christopher Davis**, *Wilsey Center Head*

## COSTUME DEPARTMENT

**Daniele McCartan**, *Costume Director\**  
**Jai Alltizer**, *Costume Shop Manager*  
**Charlotte Brockman**, *Production Accountant*  
**Galen Till**, *Senior Production Supervisor*

## ELECTRICS

**Leon Parsons**, *Head of Electrics*  
**Michael Anderson**,  
*Assistant Head of Electrics*  
**Russell E. Adamson III**,  
*Lighting and Projection Systems Administrator*

## FIGHT DIRECTION

**Dave Maier**, *Fight Director*

## LIGHTING

**Justin Partier**, *Lighting Director\**  
**Daniel Friedman**, **David Tkach**,  
*Assistant Lighting Designers*  
**Erin Riley**, *Lighting Intern*  
**Madeleine Hebert**, *Hemsley Lighting Intern*

## MEDIA

**Jodi Gage**, *Media Producer*

## PROPERTIES

**Lori Harrison**, *Head of Properties*  
**Frederick Wielandt**, *Assistant Head of Properties*

## REHEARSAL

**Marin Venturi**, *Rehearsal Department Director\**  
**Savannah Criswell**,  
*Rehearsal Department Manager & Scheduling*  
**Liz R. Ray**,  
*Rehearsal Department Administrative Coordinator*  
**Jacob D. Zdunich**,  
*Rehearsal Department Personnel Associate*  
**Liv Field**, **Rosie Burns Pavlik**,  
*Rehearsal Department Assistants*

## SCENE SHOP

**John Del Bono**, *Scene Shop Foreperson*  
**Steve McNally**, *Scenic Artist in Charge*

## STAGING STAFF

**Darin Burnett**,  
*Production Stage Manager\**  
**Darin Burnett**, **Jennifer Harber**,  
**Jayme O'Hara**, **Thea Railey**,  
*Stage Managers*  
**Jose Maria Condemí**, **E. Reed Fisher**,  
**Roy Rallo**, **Morgan Robinson**,  
*Assistant Stage Directors*  
**Collette Berg**, **Jonathan S. Campbell**,  
**Megan Coutts**, **Jennifer Harber**, **Jayme O'Hara**,  
**Thea Railey**, **Anna Reetz**,  
*Assistant Stage Managers*  
**Colm Seery**, *Dance Master*

## TECHNICAL DIRECTION

**Erik Walstad**, *Technical and Safety Director\**  
**Ryan O'Steen**, *Production Manager\**  
**Scott Cavallo**, *Assistant Technical Director*  
**Lawren Gregory**, *Assistant Technical Director*

## WARDROBE

**Tony Gorzycki**, *Head of Wardrobe*  
**Cynthia Fusco**, **Carol Horaitis**,  
**Robert Horek**, **David McKain**,  
*Wardrobe Assistants*

## WIG, HAIR, & MAKEUP

**Jeanna Parham**,  
*Department Head of Wigs, Hair, and Makeup*  
**Christina Martin**,  
*Assistant Department Head of  
Wigs, Hair, and Makeup*

---

Dr. Myron Marx, *Company Medical Adviser*

Seyfarth Shaw LLP, *Counsel*

Armanino LLP, *Independent Public Accountants*

*UCSF doctors:*

Dr. George Rutherford  
Dr. Robert Harrison  
Dr. Sanziana Roman

Asero Insurance Services, *Insurance Brokers*

Cory Weaver, *Official Photographer*

Yamaha is the Official Piano of San Francisco Opera

Pianos supplied by Piedmont Piano

# 2024-25 Artists

## PRINCIPAL ARTISTS

Georgiana Adams†+  
 Louise Alder#  
 Lindsay Ammann\*  
 Jamie Barton  
 Gabrielle Beteag∅  
 Aleksey Bogdanov+  
 Alex Boyer+  
 Sarah Cambidge∅  
 Nicole Car  
 Andrea Carroll\*  
 Neal Cooper  
 Caroline Corrales\*†+  
 Sara Couden\*  
 Matthew DiBattista\*  
 Amartuvshin Enkhbat\*  
 Michael Fabiano  
 Ying Fang\*  
 Katrina Galka\*  
 Blanche Hampton■  
 Jongwon Han†  
 Lianna Haroutounian  
 Karen Chia-ling Ho+  
 Jennifer Holloway  
 Eve-Maud Hubeaux#  
 Evan LeRoy Johnson  
 Rhoslyn Jones∅  
 Alisa Jordheim  
 Anja Kampe  
 Samuel Kidd\*†+  
 Thomas Kinch†+  
 Wolfgang Koch\*  
 Laura Krumm∅  
 Judit Kutasi  
 Adam Lau+  
 Will Liverman\*  
 Daniela Mack∅  
 James McCarthy†+  
 Simone McIntosh∅  
 Lucas Meachem∅  
 Rebecca Nash  
 Christopher Oglesby∅  
 Simon O'Neill+  
 Toni Marie Palmertree∅  
 Pene Pati∅  
 Matthew Polenzani  
 Nikola Printz†+  
 John Relyea∅  
 Brittany Renee

Irene Roberts  
 Arianna Rodriguez†+  
 Brenton Ryan  
 Alexandra Sanchez  
 Annika Schlicht#  
 Chiharu Shibata■  
 Philip Skinner∅  
 Olivia Smith†+  
 Bogdan Talos#  
 Jonathan Tetelman  
 Russell Thomas  
 Elza van den Heever∅  
 Christian Van Horn  
 Kwangchul Youn  
 Mei Gui Zhang+

## CONDUCTORS

Karen Kamensek  
 Eun Sun Kim  
 Benjamin Manis\*  
 Ramón Tebar

## PRODUCTION

John Caird  
 John Fulljames\*  
 Francesca Zambello

## STAGE DIRECTORS

Lucy Bradley#  
 Katherine Carter\*  
 Paul Curran  
 Lindy Hume\*  
 Leo Muscato\*

## CHOREOGRAPHERS

Anna Maria Bruzzese\*

## KEY:

\* San Francisco Opera Debut  
 # American Debut  
 ∅ Adler Fellow Graduate  
 † Current Adler Fellow  
 + Merola Opera Program Graduate  
 ∅ Merola and Adler Fellowship Graduate  
 ■ Solo Dancer  
 Cover Artist

# Chorus

John Keene, Chorus Director  
 Fabrizio Corona, Associate Chorus Master

## REGULAR CHORUS

Nadima Avakian	Crystal Kim∅
Buffy Baggott†	Bojan Knežević
Kathleen Bayler	Elisabeth Rom Lucio
C. Michael Belle	Liesl McPherrin
William Lee Bryan	Angela Eden Moser
Cheryl Cain	Sally Mouzon
Janet Campbell	Sarah Nadreau∅
Danielle Cheiken	Antonio Nagore
Alan Cochran	Erin Neff
Sara Colburn	William O'Neill∅
Clare Demer	Andrew Thomas Pardini
Edith Dowd∅	Rachelle Perry
Anders Fröhlich	Phillip Pickens
John Fulton	William Pickersgill†
Kevin Gino∅	Chester Pidduck∅
Patrick J. Hagen	Laurel Cameron Porter
Stella Hannock	Samuel Rabinowitz
Harlan Hays	Jonathan Smucker
Daniel Harper†	Whitney Steele∅
Christopher Jackson	Jesslyn Thomas∅
Michael Jankosky∅	Jere Torkelsen
Silvie Jensen∅	Andrew Truett
Wilford Kelly∅	Jacque Wilson∅
Claire Kelm†	

## EXTRA CHORUS

Morgan Balfour	Eileen Meredith
Jenn Brody	Courtney Miller∅
Katie Carlson Cartwright	Thalia Moore
Spencer Dodd	Julia Mulholland
Mélissa Dufort	Alexander Perkins
Jessica Elisabeth	Valery Portnov
Stephanie Feigenbaum	Leandra Ramm
Margaret Genovese	Mary Rauh∅
Glenn Healy	Clifton Romig
Matt Hidalgo	Chung-Wai Soong
Nina Jones	Alexander Taite
Celesti'anna Jordan	Nicole Takesono
David Kekuewa	Paul Thompson
Megan Kellogg	Sydnee Turrentine-Johnson
Eric Levintow	Nicolas Vasquez-Gerst
Benjamin Liupaogo	Nick Volkert
Matthew Lovell	Jack Wilkins
Joachim Luis	Daniel Yoder
Zachary Martin	

∇ Chorus member on leave of absence  
 ∅ Solo Role

San Francisco Opera extends its gratitude and appreciation to the following labor organizations whose members, artists, and craftspeople make possible our performances.

American Federation of Musicians, Local 6  
 American Guild of Musical Artists, Inc.  
 International Alliance of Theatrical Stage Employees, Local 16

Theatrical Wardrobe Union, Local 784, I.A.T.S.E.  
 Make-Up Artists and Hair Stylists Union, Local 706, I.A.T.S.E.

The Art Directors Guild & Scenic, Title and Graphic Artists Local 800

United Scenic Artists Local Usa – 829, I.A.T.S.E.  
 Box Office and Front of House Employees Union, Local B-18



# Orchestra

Eun Sun Kim, *Music Director*

## FIRST VIOLIN

Kay Stern, *Concertmaster*  
Maya Cohon, *Associate Concertmaster*Σ  
Heidi Wilcox,  
*Assistant Concertmaster*  
Jennifer Cho  
Dawn Harms  
Mariya Borozina  
Naoko Nakajima  
Barbara Riccardi  
Dian Zhang  
Leonid Igudesman  
Jennifer Hsieh  
Asuka Annie Yano

## SECOND VIOLIN

Jeremy Preston, *Principal*  
Martha Simonds, *Associate Principal*  
Beni Shinohara, *Assistant Principal*  
Leslie Ludena  
Ka-Yeon Lee  
Aya Kiyonaga  
Craig Reiss  
Heeguen Song↑

## VIOLA

Carla Maria Rodrigues, *Principal*  
Joy Fellows, *Associate Principal*Σ  
Patricia Heller, *Acting Assistant Principal*  
Stephen Goist, *Acting Assistant Principal*  
Natalia Vershilova  
Lindan Burns  
Emily Liu↑  
Elizabeth Prior↑

## CELLO

Evan Kahn, *Principal*  
Thalia Moore, *Associate Principal*  
Peter Myers, *Assistant Principal*  
Nora Pirquet  
Emil Miland  
Jung-Hsuan Ko  
Ruth Lane

## BASS

Joseph Lescher, *Principal*  
Jonathan Lancelle,  
*Associate Principal*  
William Wasson,  
*Acting Assistant Principal*  
Shinji Eshima  
Evan Hillis↑

## FLUTE

Julie McKenzie, *Principal*  
Susan KangΣ↑  
Stephanie McNabΣ  
Michelle Caimotto↑

## PICCOLO

Stephanie McNab

## OBOE

Mingjia Liu, *Principal*  
Gabriel Young, *Associate Principal*Σ  
Benjamin Brogadir  
Wentao Jiang↑

## ENGLISH HORN

Benjamin Brogadir

## CLARINET

José González Granero, *Principal*  
Sergio CoehloΣ↑  
Junghwan Lee↑

## BASS CLARINET

Junghwan Lee↑

## BASSOON

Rufus Olivier, *Principal*  
Daniel MacNeillΣ  
Shawn Jones↑

## CONTRABASSOON

Shawn Jones↑

## FRENCH HORN

Kevin Rivard, *Principal*  
Keith Green  
Brian McCarty, *Associate Principal*  
Logan Bryck↑  
Meredith Brown↑  
Phillip Palmore↑

## TRUMPET

Adam Luftman, *Principal*  
Scott Macomber↑  
John PearsonΣ

## TROMBONE

Michael Cox, *Acting Principal*  
Jeffrey Budin↑  
David Ridge

## BASS TROMBONE

David Ridge, *Principal*

## TUBA/CIMBASSO

Zachariah Spellman, *Principal*

## TIMPANI

John Burgardt, *Principal*

## PERCUSSION

Patricia Niemi, *Acting Principal*  
Victor Avdienko↑

## HARP

Annabelle Taubl↑, *Acting Principal*

## ADDITIONAL MUSICIANS

Julian Grabarek, *Sampler Keyboard*  
Nathan Salazar, *Digital Piano*  
Marika Yasuda, *Organ*

## LIBRARIAN

Carrie Weick

√ Leave of absence

Σ *Principal* for one or more

Summer season operas

↑ Season Substitute

# Corps Dancers

Colm Seery, *Dance Master*

Vincent Chavez□  
Brett Conway↔  
Jamielyn Duggan↔  
Blanche Hampton↔■  
Zaria Jackson□  
Bryan Ketron/  
Felipe León□  
Rachel Speidel Little/  
Coral Martin□  
Micah Moch□  
Christopher Nachtrab↔

Jekyns Pelaez/  
Chiharu Shibata↔  
Marcos Vedovetto↔

↔ Tenured  
√ Tenured Dancer  
on Leave of Absence  
□ Resident Corps  
■ Solo Role

# Supernumeraries

## *Un Ballo in Maschera*

Otto Cheshire  
James Coniglio  
Atom Young Maguire  
Michael Pinell  
Pedram Razavi  
Derrick Scott  
Ross Uchimura

## *The Handmaid's Tale*

Natasha Baker  
Olivia Barton  
Flora Brinkmann  
Siena Coniglio  
Valerie Corrales (Offred's Daughter)\*  
Lilith Emmons  
Emmeline Janus  
Matilda Lin  
Holly MacCormick  
Isobel Mackey  
Ciara McCarthy  
Róisín McCarthy  
Katherine Nägele-Lin  
Anna Nordeson  
Madison Reidy  
Yoshiko Santiago  
Keira Shum  
Aya Spiegel  
Siena Thistlethwaite  
Viva Young Maguire

# Backstage Personnel

## COSTUME SHOP

Jai Alltizer (24), *Costume Shop Manager*  
Galen Till (20),

*Senior Production Supervisor*  
Manuel Gutierrez (25),

*Production Coordinator*  
Sally Thomas (24), *Master Tailor*  
Amy Ashton-Keller (30), *Master Draper*  
Barbara Ebel (16), *Senior Draper*  
Santiago Suanes (14), *Men's Draper*  
Nika Cassaro, *Draper*  
Paula Wheeler (32), *Senior Milliner*  
Amy Van Every (40), *Senior Dyer*  
Jersey McDermott (25),

*Senior Craftsperson/Shoe Specialist*  
Emma Lehman, Kristen Tracy (16),  
Kaitlyn Patrick, *Assistant Cutters*  
Yui Takenouchi, Taylor Newell,  
*First Hand*  
Robyn Marsh, Victoria Mortimer,  
*Costume Assistants*  
Teddy Rose Baker,  
*Junior Workroom Assistant*

## COSTUME TECHNICIANS

Karla Fix, Hoa Fong (25),  
Gillian Haratani (12),  
Aki Hasegawa, Jaya Grace Goheen,  
Ashley Grambow, Kathy Griffith,  
Meg Horan, Amanda Mitchell,  
Sara Morimoto (11), Mikael Nohai,  
Hannah Velichko, Sarah Ellen Wilson,  
Robert Whitehurst

## WARDROBE DEPARTMENT

### CORE CREW

Linda Edwards (26)  
Edward Fonseca (13)  
Lorraine Lewis (12)  
Emma Mueller  
Phil Perry (27)  
Patrick Sanchez (15)  
Leona Schrader-Dee  
Don Smith (28)  
Scott Stewart (24)  
Kirsten Tucker (21)

### DRESSERS

Tiffany Amundson, Paula Barish,  
Kathleen Blake (12), Ash Cable,  
Nicolas Chacon, George Elvin,  
Aki Hasegawa, Claudia Holaday (45),  
Ralph Hoy, Michael Kruzich,  
Jeffery Larsen, Jennifer Long,  
Demetrius Martin, Rachell Nichols,  
Nadia Salameh, Christina Sogliuzzo,  
Aureoles Stetzel, Grisel Torres,  
Amber Vo

## WIG, HAIR, AND MAKEUP DEPARTMENT

### SENIOR WIG ARTISTS

Erin Hennessy (11)  
Maur Sela

### WIG ARTISTS

Calli Carvajal  
Lindsay Saier

### SHOW CALL FOREPERSONS

Calli Carvajal, Sarah Coy,  
Christina Martin (12), Sharon Peng,  
Tim Santry (33)

### PRINCIPAL WIG, HAIR, AND MAKEUP ARTISTS

Melanie Birch (37), Calli Carvajal,  
Sarah Coy, Maricela Garcia,  
Denise Gutierrez (41),  
Amber Lauder milk,  
Consuelo Lopez-Robbins,  
Toby Mayer (33), Gloria Mueller,  
Naki Mugambi, Lisa Patnoe (33),  
Jordan Plath, Tim Santry (33)

### SHOW CALL WIG, HAIR, AND MAKEUP ARTISTS

Shana Astrachan,  
Vanessa Blanchard Lee,  
Kristen Campbell, Calli Carvajal,  
Sarah Coy, Marisela Garcia,  
Denise Gutierrez (41),  
Erin Hennessy (11),  
Chri Holmgren-Greene,  
Raegina Joyner, Amber Lauder milk,  
Consuelo Lopez-Robbins,  
Christina Martin (12),  
Toby Mayer (33), Gloria Mueller,  
Naki Mugambi, Robert Mzarik (18),  
Leilani Norman, Lisa Patnoe (33),  
Sharon Peng, Jordan Plath,  
Maurisa Rondeau,  
Vanessa Root-Fitzgerald,  
Lindsay Saier, Maur Sela,  
Kimberly Virgen

### SCENE SHOP

Dennis Forry  
Christian Martinez  
Dylan Maxson  
Michael Ramirez  
Victor Sanchez (27)

### SCENIC ART DEPARTMENT

Jennifer Bennes

## CARPENTRY DEPARTMENT

Robert Avery  
Dominic Casazza (21),  
*Assistant Key Flyperson*  
Gabriel Castellani (14),  
*Automation Key*  
Michael Chapman (12), *Key*  
Paul Delatorre (25), *Key*  
Tony Garcia  
Karla Hargrave  
Geoffrey R. Heron (18)  
Geoffrey W. Heron (30), *Key*  
Philip Heron, (22),  
*Automation and Rigging Foreperson*  
Ed Joe, *Warehouse Foreperson*  
Nick Kukielka  
Michael Martino  
Alex Meyer  
Harry Niedzwetzki (32)  
John O'Donnell (36), *Key Flyperson*  
Enrique Pronio  
Michael Ramirez  
James Ryan  
Kenneth Ryan (42)  
Michael Ryan  
Eila Saarni, *Key*  
Gregory Shaff (36), *Key*  
Harper Shipley, *Assistant Key*  
Cyrus Sindicich  
Sean Walden (13), *Assistant Key*  
Randy Walsh (22), *Key*  
Collin Whitfield  
Sammy Wong

## PROPERTY DEPARTMENT

Scott J. Barringer (24), *Key*  
Greta Calvo  
Christy Carter  
Jay Cazel  
Gabriel Colaluca  
James Eldredge (20), *Shop Mechanic*  
Oris Fry  
Tim Heaney  
Patricia Hewett (17), *Assistant Key*  
Myron Seth Isaacs (24), *Key*  
Mark Kotschnig (22), *Key*  
Dara Ly  
John Matlock, *Assistant Key*  
Beth Ozarow (28), *Out of House Key*  
Tara Pellack  
Sarah Shores (17), *Shop Mechanic*  
Mae Toone

## ELECTRICS DEPARTMENT

Eugene Ahn (11), *Gel Room*  
John Boatwright (37),  
*House Head Electrician*  
Ariel Bott, *Assistant Key Stage Left*  
Danielle Colburn  
Erik Docktor (17), *Projection Programmer*  
Amy Domjan, *Layout Electrician*  
Mark Gilmore, *Projection Programmer*

Will Grunig (22)  
Robert Haycock, *Key Stage Right*  
Ana Gabriela Hernandez-McKig,  
*Gel Room*  
Geoffrey W. Heron (15),  
*Pyro Technician*  
Bernard Honigman (25),  
*Key Light Board Operator*  
Karen Jine  
Brendan Kierans (11),  
*Electric Shop Foreperson*  
Sophie Landau  
Maria Mendoza (36),  
*Projection Coordinator*  
Jonathan Philpott-Kenny  
Lloyd Murphy, *Key Projectionist*  
Baylie Olsen  
Glenn Quilici,  
*Assistant Key Stage Right*  
Kevin Quintero  
Matthew Reynolds  
William Rodriguez  
Kirt Siders, *Data Administrator*  
Andrew Sproule (25), *Key Stage Left*  
Jax Steager,  
*Assistant Key Light Board Operator*

## AUDIO DEPARTMENT

Eric Bumgarner  
Emad Dajani  
Christine Dumke  
Kimberly Griess, *Key*  
Bryan Olson

## MEDIA DEPARTMENT

Claude Bauschinger, *Video Editor*  
Steve Gianfermo  
Bob Hines  
Doug Hunt  
Elliott Rice  
Brian Shimetz  
Uwe Willenbacher (16), *Audio Editor*

## STUDIO TEACHERS

Donnell Barnes, Carolyn Crimley,  
Rhona Gordon, Lua Hadar,  
Martha Harris, Karen Kindig

## WRANGLERS

Azami Abe, Isa S. Chu,  
Gwyneth Hadfield, Kate Juliana,  
Liz Pasha

*Employees who have served the Company for more than 10 years are listed with their years of service.*

## MEXODUS

SEP 13—OCT 20, 2024

*An electrifying live-looping musical exploring the oft-untold story of the Underground Railroad that led south into Mexico.*



## THE MATCHBOX MAGIC FLUTE

OCT 18—DEC 8, 2024

*Mary Zimmerman makes a triumphant return to Berkeley with a brand new spin on this enchanting classic.*



## JAJA'S AFRICAN HAIR BRAIDING

NOV 8—DEC 15, 2024

*The hilarious and vibrant Broadway hit brings a beloved Harlem salon and its immigrant braiders to life in this West Coast premiere.*



ILLUMINATING STORIES.  
JOYFUL DISCOVERIES.

**YOUR SEAT IS WAITING.**

**BERKELEY**  
**REP** 2024/25 SEASON

## THE THING ABOUT JELLYFISH

JAN 31—MAR 9, 2025

*A visually stunning world-premiere about one young girl's journey through friendship and loss, based on the bestselling novel.*



## UNCLE VANYA

FEB 14—MAR 23, 2025

*Downton Abbey's Hugh Bonneville takes on the iconic title role in Chekhov's enduring, heartbreaking comedy.*



## HERE THERE ARE BLUEBERRIES

APR 5—MAY 11, 2025

*From the creator of The Laramie Project comes the true story of a mysterious album of WWII-era photographs and the secrets it holds.*



## THE AVES

MAY 2—JUN 8, 2025

*An elderly couple on a park bench may not be as simple as they appear in this surreal, funny, and tender world-premiere play.*



**BERKELEY REP**

2025 ADDISON ST., BERKELEY, CA  
1/2 BLOCK FROM DOWNTOWN BERKELEY BART

**berkeleyrep.org**  
**510 647-2949**

SEASON SPONSORS

**bartable**  
bart.gov/bartable

**Peet's**  
COFFEE

# San Francisco Opera Orchestra



**Kay Stern**  
Concertmaster



**Maya Cohon**  
Associate  
Concertmaster



**Heidi Wilcox**  
Assistant  
Concertmaster



**Jennifer Cho**  
First Violin



**Dawn Harms**  
First Violin



**Mariya Borozina**  
First Violin



**Naoko Nakajima**  
First Violin



**Barbara Riccardi**  
First Violin



**Dian Zhang**  
First Violin



**Leonid Igudesman**  
First Violin



**Jennifer Hsieh**  
First Violin



**Asuka Annie Yano**  
First Violin



**Jeremy Preston**  
Principal  
Second Violin



**Martha Simonds**  
Associate Principal  
Second Violin



**Beni Shinohara**  
Assistant Principal  
Second Violin



**Leslie Ludena**  
Second Violin



**Ka-Yeon Lee**  
Second Violin



**Aya Kiyonaga**  
Second Violin



**Craig Reiss**  
Second Violin



**Carla Maria Rodrigues**  
Principal  
Viola



**Joy Fellows**  
Associate Principal  
Viola



**Patricia Heller**  
Acting Principal  
Viola



**Emily Liu**  
Viola†



**Natalia Vershilova**  
Viola



**Elizabeth Prior**  
Viola†



**Evan Kahn**  
Principal Cello

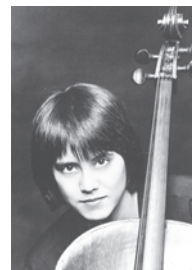

**Thalia Moore**  
Associate Principal  
Cello



**Peter Myers**  
Assistant Principal  
Cello



**Nora Pirquet**  
Cello



**Emil Miland**  
Cello



**Jung-Hsuan Ko**  
Cello



**Ruth Lane**  
Cello



**Joseph Lescher**  
Principal  
Bass



**Jonathan Lancell**  
Associate Principal  
Bass



**Shinji Eshima**  
Bass

† Season Substitute

**SAN FRANCISCO OPERA ORCHESTRA CONTINUED**



**Evan Hillis**  
Bass↑



**Julie McKenzie**  
Principal  
Flute



**Susan Kang**  
Flute↑



**Stephanie McNab**  
Flute & Piccolo



**Mingjia Liu**  
Principal  
Oboe



**Gabriel Young**  
Associate Principal  
Oboe



**José González  
Granero**  
Principal Clarinet



**Rufus Olivier**  
Principal  
Bassoon



**Daniel MacNeill**  
Bassoon



**Shawn Jones**  
Bassoon/  
Contrabassoon↑



**Kevin Rivard**  
Principal  
Horn



**Keith Green**  
Horn



**Brian McCarty**  
Associate Principal  
Horn



**Phillip Palmore**  
Horn↑



**Adam Luftman**  
Principal  
Trumpet



**Scott Macomber**  
Trumpet↑



**John Pearson**  
Trumpet



**Michael Cox**  
Acting Principal  
Trombone



**Jeffrey Budin**  
Trombone↑



**David Ridge**  
Principal  
Bass Trombone



**Zachariah Spellman**  
Tuba



**John Burgardt**  
Timpani



**Patricia Niemi**  
Acting Principal  
Percussion



**Victor Avdienko**  
Percussion↑



**Annabelle Taubl**  
Acting Principal  
Harp↑



**Tracy Davis**  
Orchestra Manager



**Carrie Weick**  
Librarian

Most photos by John Martin.  
 Not pictured: Heeguen Song (Second Violin)↑,  
 Stephen Goist (Viola), Lindan Burns (Viola),  
 William Wasson (Acting Assistant Principal Bass),  
 Michelle Caimotto (Flute)↑,  
 Benjamin Brogadir (Oboe/English Horn),  
 Sergio Coehlo (Clarinet)↑, Junghwan Lee (Clarinet, Bass Clarinet)↑,  
 Meredith Brown (Horn)↑, Logan Bryck (Horn)↑,  
 Kevin Myers (Orchestra Operations Manager), Krisha Montmorency (Librarian)

↑ Season Substitute

# San Francisco Opera Regular Chorus



**Nadima Avakian**  
Soprano



**Kathleen Bayler**  
Soprano

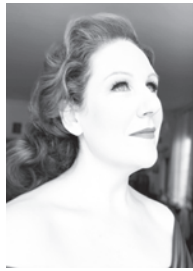

**Cheryl Cain**  
Soprano



**Danielle Cheiken**  
Soprano



**Sara Colburn**  
Soprano



**Clare Demer**  
Soprano



**Claire Kelm**  
Soprano  
*Leave of Absence*



**Crystal Kim**  
Soprano



**Elisabeth Rom Lucio**  
Soprano



**Liesl McPherrin**  
Soprano



**Angela Eden Moser**  
Soprano



**Rachelle Perry**  
Soprano

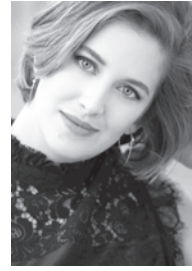

**Jesslyn Thomas**  
Soprano



**Buffy Baggott**  
Mezzo-Soprano  
*Leave of Absence*



**Janet Campbell**  
Mezzo-Soprano

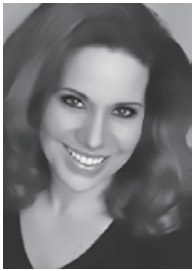

**Edith Dowd**  
Mezzo-Soprano



**Stella Hannock**  
Mezzo-Soprano



**Silvie Jensen**  
Mezzo-Soprano



**Sally Mouzon**  
Mezzo-Soprano



**Sarah Nadreau**  
Mezzo-Soprano



**Erin Neff**  
Mezzo-Soprano



**Laurel Cameron  
Porter**  
Mezzo-Soprano



**Whitney Steele**  
Mezzo-Soprano



**Jacque Wilson**  
Mezzo-Soprano



**C. Michael Belle**  
Tenor



**Alan Cochran**  
Tenor



**Kevin Gino**  
Tenor



**Patrick J. Hagen**  
Tenor



**Daniel Harper**  
Tenor  
*Leave of Absence*



**Christopher Jackson**  
Tenor



**Michael Jankosky**  
Tenor



**Phillip Pickens**  
Tenor



**Antonio Nagore**  
Tenor



**Chester Pidduck**  
Tenor



**Jonathan Smucker**  
Tenor



**SAN FRANCISCO OPERA REGULAR CHORUS CONTINUED**



**Andrew Truett**  
Tenor



**William Lee Bryan**  
Baritone



**Anders Fröhlich**  
Baritone



**Andrew Thomas Pardini**  
Baritone



**John Fulton**  
Baritone



**Harlan Hays**  
Baritone

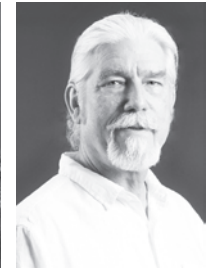

**Jere Torkelsen**  
Baritone



**Wilford Kelly**  
Bass



**Bojan Knežević**  
Bass



**William O'Neill**  
Bass



**William Pickersgill**  
Bass  
*Leave of Absence*



**Samuel Rabinowitz**  
Bass

*Most photos by John Martin.  
Jonathan Smucker by Lisa Keating.*

**San Francisco Opera Corps Dancers**



**Jamielyn Duggan**



**Brett Conway**



**Blanche Hampton**



**Bryan Ketron**  
*Leave of Absence*



**Rachel Speidel Little**  
*Leave of Absence*



**Christopher Nachtrab**



**Jekyns Peláez**  
*Leave of Absence*



**Chiharu Shibata**



**Marcos Vedovetto**

# San Francisco Opera Guild



## LEADERSHIP AND STAFF

### OFFICERS

Courtney Labe, *President*  
Ina Stangenes, *Vice President, Administration*  
Kathie Lowry, *Vice President, Associates*  
Peggy Hill, *Vice President, Chapters*  
Natasha Dalzell-Martinez, *Vice President, DEI & Community Outreach*  
Rita Benton Milner, *Vice President, Development*  
Cawley Carr, *Vice President, Education*  
Afie Royo, *Vice President, Fundraising*  
Sigrun Graeff, *Vice President, Marketing*  
Katie Colendich, *Secretary*  
Belinda Steyer, *Treasurer*  
Virginia Ziegler, *Strategic Planning Chair*  
Carol Liu, *Director at Large*  
Elizabeth Birka-White, *Governance Chair*

### HONORARY DIRECTORS

Matthew & Kate Shilvock  
David Gockley

### STAFF

Susan Malott, *Executive Director*  
Caroline Altman, *Director of Education*  
Max Morgan-Butcher, *Education & Development Manager*  
Celeste Camarena, *Education Program Manager*  
Teddy Reich, *Special Events Manager*  
Régine Danaé Jackson, *Special Events and Marketing Associate*  
Siobhan Cullen, *Accounting Associate*

SAN FRANCISCO  
OPERA GUILD

CELEBRATING

85

YEARS  
1939-2024

**San Francisco Opera Guild**  
gives voice to potential through  
education and outreach programs  
that bring opera center stage  
into the life of the community.

**San Francisco Opera Guild** is a separate organization from San Francisco Opera and operates under a distinct board of directors. We extend our sincere appreciation to all our event and program supporters and acknowledge the following individuals, corporations, and foundations for their generous support of \$1,000 or more between August 1, 2023 and July 31, 2024. For more information about supporting San Francisco Opera Guild, please contact Susan Malott at (415) 565-3291, [smalott@sfoopera.com](mailto:smalott@sfoopera.com), or visit our website at [sfooperaguild.com](http://sfooperaguild.com).

## CORPORATE AND INDIVIDUAL DONATIONS

### \$100,000 & ABOVE

Mr. & Mrs. Bill Poland

### \$50,000 to \$99,999

Karen J. Kubin

### \$25,000 to \$49,999

DeChene Haley Charitable Fund  
Gordon Getty  
Mrs. Arlene Inch  
Mr. & Mrs. Franklin P. Johnson, Jr.  
Hilary & Courtney Labe  
Susan & Philip Marineau  
Neiman Marcus Group  
Henry Mayo Newhall Foundation  
TriplePoint Capital  
Van Cleef & Arpels  
Diane B. Wilsey

### \$10,000 to \$24,999

Romana D'Angelo Bracco  
Barry & Simi Chehrizi  
Mrs. Marion Cope  
Olivia Hsu Decker  
Mr. & Mrs. Mark Dempster  
Mr. & Mrs. Dixon R. Doll  
Ms. Lynne Edminster & Mr. Brian Atwood  
Vanessa Getty  
Mary Heylin & Timothy J. Marten, M.D.  
Thomas E. Horn  
Ms. Kathy Huber & Mr. Larry Binkley  
Nancy & Edward Kriz  
Cynthia & Richard Livermore  
Mr. Charles Paul  
Randall Reynoso  
San Francisco Conservatory of Music  
San Francisco Opera Guild  
East Bay Chapter  
Mary Beth & David Shimmon  
Roselyne C. Swig  
Dr. Jennifer & Mr. Steven Walske

### \$5,000 to \$9,999

Ms. Susan Anderson-Norby  
Robert H. Beadle

J. Riccardo Benavides  
Mr. Peter Beritzhoff  
Jennifer M. Bienaime  
Elizabeth & David Birka-White  
Ron & Beverley Borelli  
Selina Boxer-Wachler  
Craig & Nancy Branigan  
Ms. Barbara Brown  
Karen & Anton Bruehl  
Hafsa Burt  
Jeff & Mary Ann Chanin  
Hilary & Richard Clark  
William Cumbelich  
Mr. & Mrs. Seth Dallaire  
Dodge & Cox  
Claire & Jeff Fluhr  
Mr. Gary Garabedian  
Ms. Judy Gaulke  
Michael & Lisa Ghilotti  
Ms. Lydia Graham  
Ms. Lisa Grotts  
Mr. Andrew Hinek  
Brian & Rene Hollins  
Fazilat & Kambiz Jalili  
Ms. Edina Jennison  
Candace & Don Kagin  
James & Susan Kirk  
Susan & Mark Kroll  
Maureen & John Landers  
Celeste Lee-Bobroff  
Deno Maggi  
Irena Matijas  
Mr. Jorge Maumer  
Linda & Stephen Mayne  
John McNellis  
Teresa & Mark Medearis  
Rita & James Milner  
Mr. Jack Mosbacher  
Jane Mudge  
Maryam & Oran Muduroglu  
Mr. Sean Murphy  
Ms. Susan O'Brien  
Mr. Tom Palecek  
The Honorable Nancy Pelosi & Mr. Paul Pelosi  
Pamela Preston

Merrill Randol  
Steven & Mary Ann Read  
Judith Renard  
The Honorable Louise Renne & Mr. Paul Renne  
Drs. Richard & Pamela Z. Rigg  
Stefanie G. Roumeliotis  
Ms. Afie Royo  
Roberta Sherman  
Jinnie K. Simonsen  
Sitter Family Foundation  
Mr. Frederic Smith  
Dr. Nellis Smith  
Denise Littlefield Sobel  
Ina & John Stangenes  
Maureen Sullivan  
Ms. Christine Suppes  
France Szeto  
Mr. & Mrs. Tad Taube  
Ms. Sally Vitello  
Robyn & William Watson  
Ms. Toni Wolfson & Mr. Robert Federighi  
Tony & Julie Zanze  
Virginia Cartwright Ziegler

### \$2,500 to \$4,999

Jeff & Francesca Amann  
Ms. Carol Benz  
Stephanie Block  
Stephen Brett  
Karen Caldwell  
Mrs. Carolyn Chandler  
Dr. Carolyn Chang  
Katie Colendich  
Dana Corvin  
Mrs. Shannon Cronan  
Matt & Tricia Gingery  
Lisa & Douglas Goldman  
Sue Graham Johnston  
Mr. Roman Gronkowski  
Martha Hertelendy  
Ms. Jane Inch  
Cynthia Schreuder Kalev & Ovadia Kalev  
Maryjo & Todd Kaplan  
Daru Hinch Kawalkowski  
Mr. John Kerslake

Don & Colleen Kieselhorst  
Colleen Lamarre  
Mr. Randall E. Laroche & Mr. David Laudon  
Kathie & Dexter Lowry  
Mr. Mark Lubin  
Mr. & Mrs. Victor Makras  
Mr. Gregg Mattner  
Blake McCall  
Stephen Messinger  
Marian Miller  
Emily Millman  
Ms. Deborah Mosser & Mr. Donny MacLean II  
Scott Mullins  
Harry & Susan Mumford  
Nazan & Charles Orr  
Mr. & Mrs. Norman Pease  
Mr. & Mrs. Bill Poland  
Ramchandra Rajeshinde  
Isabel & Insik Rhee  
Chandra & Michael Rudd  
Megan Scacco  
San Francisco Opera Guild  
Marin Chapter  
Sobia Aziz Shaikh  
Ms. Elisabeth Smith  
Ms. Kristin Sorensen  
Ms. Val Steele  
Dr. Elisa Stephens  
Adrianna Pope Sullivan  
Wendy Tonkin  
Claudia Volpi  
Mr. James Warren  
Ms. Amy Weaver  
Emely & Ronald Weissman  
Wilkes Bashford  
Kendall Wilkinson  
Christopher Wiseman

### \$1,000 to \$2,499

Ann & Bart Baer  
Ellie Bingham  
Melissa Boxer Zill  
Sherene Bretschneider  
Aubrey Brewster  
Ms. Alison Carlson

## CORPORATE AND INDIVIDUAL DONATIONS CONTINUED

Anne Cochran	Mr. Jake Heggie	Monica Mazzei	Micki Turner
Julie Coplon	Peggy Hill	Lauren O'Sullivan	Stephanie Tuttle
Caely Cusick	Soozan & Farrokh Hosseinyoun	Julie Park	Natalia Urrutia-Hernandez & Israel Hernandez
Sandra Farris	Tracy Jaquier	Gerry & Carol Parker	Carl & Margrit Vogt
Ginny Freeman	Barbara Keck	Diana Romanovska	Yue Wang
Heidi Gerber	Dr. Hyo J. Kim	Lily Samii	Dea Wilson
Parisa Ghezelbash	Ms. Maureen Knoll	Carol Shmunis	Beatrice & Robert Wood
Ann & Daniel Girard	Ms. Betsy Linder	Megan Siletti	Lisa Zabelle
Mojgan Hariri	Carol Liu	Ms. Susan Solinsky & Mr. Paul Duryea	Samantha Zinober
Jane Hartley	Elizabeth & Patrick Malkassian	Zornitza Stefanova & Payam Mirrashidi	

## SAN FRANCISCO OPERA GUILD EDUCATION FUND

The Opera Guild acknowledges with thanks those groups and individuals who have contributed \$2,500 or more in support of San Francisco Opera Guild's Education Fund by July 31, 2024. For information on supporting the Guild's Education Fund, please call (415) 565-3291.

Cheryl & Ralph Baxter	Alfred Hartley	The Malin Family	Joyce Reitman
Romana D'Angelo Bracco	Jane Hartley	Susan & James Malott	Venetia & John Rohal
Karen & Anton Bruehl	James Heagy	Lois Manbert	Diane Rubin
Paula & Bandel Carano	Barbara Henry	Anne Marie Massocca	Deborah Sagues
The Estate of Mrs. Sheldon Cooper	Margaret D. Hill	Kathleen McEligot	San Francisco Opera Guild, East Bay Chapter
Mary Corroon	Jacquelein H. Hume <sup>§</sup>	Teresa & Mark Medearis	San Francisco Opera Guild, Marin Chapter
Beverly Coughlin	Arlene Inch	Karen Merritt	San Francisco Opera Guild, Peninsula Chapter
Ena & Mark Cratsenburg	Katie & Claude Jarman	Virginia Miller <sup>§</sup>	Ann Simpson
Olivia Hsu Decker	Mrs. Mark O. Kasanin	Susan Mooradian	Claire Collins Skall <sup>§</sup>
Carol & Dixon Doll	Diana Kissil & John Cullison	Mary Louise Myers	Susan Tamagni
Delia Fleishhacker Ehrlich <sup>§</sup>	Karen J. Kubin	Susan O'Brien	
Bettye Poetz Ferguson Foundation	Joan & John Lavorgna	Elizabeth Pfau <sup>§</sup>	
Anna Freiman	Cynthia Livermore	Maria Pitcairn <sup>§</sup>	
Ann & Daniel Girard	Eileen D. Ludwig <sup>§</sup>	Mary & Bill Poland	
Katharine Hanrahan <sup>§</sup>	Cathy & Angus MacNaughton	Ursula Ralph	

<sup>§</sup> deceased

## CHARLOT D. MALIN SAN FRANCISCO OPERA GUILD EDUCATION FUND

We express deep appreciation to the following groups and individuals who have made gifts of \$500 or more by July 31, 2024 in memory of Charlot D. Malin, Past President and a leader of San Francisco Opera Guild. For information on how to contribute to this fund, please contact Susan Malott at (415) 565-3291, [smalott@sfoopera.com](mailto:smalott@sfoopera.com), or visit [sfoopera.com/charlotmalinfund](https://sfoopera.com/charlotmalinfund).

Steve & Maura Abernathy	Sue Firestone	Nicola Luisotti	Deborah Sagues
Elizabeth Birka-White	Claire Fluhr	Susan & James Malott	San Francisco Opera Guild, East Bay Chapter
Kristy Brabec	Malin Giddings	John McQuaid	John Shea
Erik Breivik	Ann & Daniel Girard	Gene & Richard Morey	Mai Shiver
Barbara Brown	Daniel & Inger Golob	Christina Noren	Sarah Somberg
Martha Chesley	Sigrun Graeff	Bernard & Barbro Osher	Kimberlee Stryker
Shannon & Dan Cronin	Rong Hu	John & Sherry Peterson	Swartz Foundation
Suzy Kellems Dominik	Arlene Inch	Bill & Mary Poland	Barbara Traisman
Sean Dowdall	Cynthia Schreuder Kalev	Junius & Rose, Reuben LLP	Natalia Urrutia-Hernandez
Lynne Edminster	Juanita Kizor	Karen Richardson	
Jennifer Emerson	Nina Klotz	Karen Ann Richardson Family Foundation	

## IN-KIND DONATIONS

August 1, 2023 through July 31, 2024

Bip Apollo	Haute Living Magazine	The Palace Hotel
The Honorable Willie L. Brown, Jr.	Mr. and Mrs. Hosseinyoun	The Ritz-Carlton San Francisco
The Bungalow Kitchen	J. Riccardo Benavides Event Styling	The Rotunda at Neiman Marcus
Burns & Associates Fine Printing	The Khaledi Family	Afie Royo
Canyon Ranch Woodside	Jim and Courtney Labe	Lily Samii
The Carlyle Hotel	Kirk & Janelle Loevner, Anthem Interiors	San Francisco Ballet
Castellucci Napa Valley	Maisons Marques & Domaines	San Francisco Opera
Barry and Simi Chehraz	Victor and Farah Makras	Santa Fe Opera
Curt Cronin	Timothy Marten, MD and Mary Heylin	Seligman Family Foundation
Crosby Street Hotel	Irena Matijas	Skin Spirit
Olivia Hsu Decker	Max Mara	TriplePoint Capital
Far Niente Winery	Michael Kors	Christopher Wiseman and Eric W. Sleight
Festival Napa Valley	James and Rita Milner	Kimberly Yang and Elan Weiner,
The Gentleman Magician of San Francisco	Neiman Marcus San Francisco	Formosa Chocolates
Gordon Getty	Nob Hill Gazette	
Brigid Harris	Opus One Winery	

More than 75,000 Bay Area families, students, and teachers experience the excitement of opera with a variety of educational and community engagement programs presented through the combined efforts of San Francisco Opera, San Francisco Opera Guild, and the Merola Opera Program.

# Merola Opera Program

**Merola Opera Program** is dedicated to the development of the finest young operatic talent into professional artists of the highest caliber. Merola operates in close collaboration with San Francisco Opera but is an independent nonprofit organization, responsible for its own fundraising. Graduates of the Merola Opera Program include Leona Mitchell, Ailyn Pérez, Patricia Racette, Nadine Sierra, Karen Slack, Elza van den Heever, Carol Vaness, Deborah Voigt, Zheng Cao, Joyce DiDonato, Susan Graham, Dolora Zajick, Brian Jagde, Stuart Skelton, Noah Stewart, Rolando Villazón, Thomas Hampson, Quinn Kelsey, Lucas Meachem, Patrick Summers, and numerous other opera luminaries. Merola is the future of opera. Please visit us at [merola.org](http://merola.org).

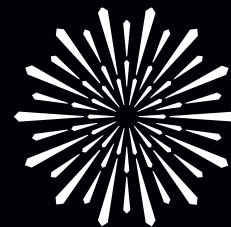

**MEROLA**  
OPERA PROGRAM

## BOARD OF DIRECTORS

### OFFICERS

Patrick Wilken, *Chairman*  
Dr. James Cross, *President*  
Barbara Bruser Clark,  
*Immediate Past President*  
Jayne C. Davis, *Vice Chairman*  
Beatrice Gomory,  
*Vice President*  
Ruth Uchimura, *Vice President*  
Stephen Zilles, *Treasurer*  
Jeanne Dorward, *Secretary*

### DIRECTORS

Robert H. Beadle  
Adam Arthur Bier  
Jennifer Brahm  
James Busterud  
Camille Chan  
Carlyn Clause  
Michael Colbruno  
The Hon.  
Marie Bertillion Collins  
George Crow  
Aaron Fan  
Mary Henderson  
Sylvia R. Lindsey  
Lindsay MacDermid  
Dr. Myron Marx

Donald L. McGee  
Robert B. Mison  
Carlos Penikis  
Dr. Pamela Zell Rigg  
Dr. David D. Stein  
Carol A. Weitz  
Susan York  
Dennis Zhang

### EMERITUS DIRECTORS

Mary Sue Bizzarri  
Peggy Dennis  
David Hogle  
Dr. Joan B. Kelly  
Anita Weissberg

Sean Waugh, *Executive Director*  
Mark Shattuck,  
*Director of Finance and Administration*  
Tracy Grant,  
*Director of Institutional and Individual Giving*  
Lauren Hewitt, *Artists' Services Manager*  
Jacob Zimmer, *Patron Relations Manager*  
Edith Grossman, *Social Media Manager*  
Cindy Ho, *Bookkeeper*  
Carla Befera Public Relations, *Merola Summer*  
*Festival Communications Consultant*  
WE INC Marketing, *Marketing Consultants*  
Scott Holman, *Graphic Design*  
Kristen Loken, *Photographer*

## ADMINISTRATION

### SAN FRANCISCO OPERA CENTER STAFF

Carrie-Ann Matheson, *Artistic Director*  
Markus Beam, *General Manager*  
Grace Owens, *Opera Center Coordinator*

We extend our sincere appreciation to all donors and acknowledge the following individuals, foundations, and corporations for their generous gifts totaling \$1,000 or more made between October 1, 2023 and July 31, 2024, in support of the Merola Opera Program. For more information about supporting the Merola Opera Program, please contact (415) 936-2324, email [info@merola.org](mailto:info@merola.org), or visit our website at [merola.org](http://merola.org).

### \$30,000+

Yvonne & Edgar Baker Fund  
Margareta & Staffan Encrantz  
Frances K. and Charles D. Field  
Foundation  
Kia Ora Foundation  
National Endowment for the Arts  
Ms. Anne Nunan

Dr. & Mrs. William R. Crain  
Tim Dattels & Kristine Johnson  
Peter & Jayne Davis  
Steven D. Goldby & Anita Weissberg  
Gerry Goldsholle & Myra Levenson  
Miss Ursula Grunfeld  
James Heagy,  
in Memory of Janey Heagy  
Mary Henderson

Dr. James Cross & Mr. Charles Antonen  
Drs. John & Lois Crowe  
Ms. Jeanne Dorward  
Robert & Mark Emerson  
Beatrice & Paul Gomory  
Ms. Theresa Hallinan  
Michael A. Harrison &  
Susan Graham Harrison  
Mr. Fred Hartwick

Maria Castellucci  
Dr. & Mrs. Melvin Cheitlin  
Raymond & Minnie Chinn  
Clay & Kim Clement  
Mr. Hugh J. Coughlin  
Valerie Crane Dorfman  
Dr. & Mrs. Roy L. Curry  
Dr. Philip & Mrs. Elayne Dauber  
Mr. James F. Dean

Mr. & Mrs. John Renard  
John & Judith Renard  
Dr. Andrew Rombakis  
Daniel Rubin and Terry Desser  
San Francisco Opera Guild  
Marin Chapter  
Carl Schaper  
Mr. & Mrs. Charles Shoemaker  
Megan Silletti

### \$20,000-\$29,000

Amazon  
Jennifer & Chris Brahm  
Barbara Bruser & Richard Clark  
Mrs. Annina R. Demmon  
Grants for the Arts  
John L. Garfinkle  
In Memory of Wanda Lee Graves  
Bernard Osher Foundation  
Ms. Amy Roth & Mr. Robert Epstein  
In Honor of Blanche Streeter  
Lestlys Vedder, in Memory of  
James Forrest Vedder  
In Memory of Cameron Waterman

Dr. & Mrs. John Lavorgna  
Mr. John Lee  
Eve & Niall Lynch  
Dr. Shireen Mansouri &  
Mr. Shawn Delaney  
James R. Meehan  
Anne L. Morton

Greer & Thayer Hopkins  
Mr. Michael H. Kalkstein &  
Ms. Susan English  
Anne & Jeffrey Katz  
Karen J. Kubin  
Kathe & Ben Lange  
Miss Renee O. Leap

Delta Sigma Theta Sorority—  
San Francisco Alumnae Chapter  
Ms. Lenora Desmas  
Keith Doerge  
Ms. Evamarie Doering &  
Mr. Robert Munday  
John P. & Cecelia G. Eurich  
Aaron Fan

David L. & Barbara G. Sloss  
Ms. Theresa A. Stuart  
Roselyne Chroman Swig  
Jim & Elisabeth Warren  
Mr. Kimberly M. Webb &  
Mr. Richard R. Rossi  
Mr. Christopher E. Wiseman &  
Mr. Eric W. Sleight

### \$12,000-\$19,999

Eloise Bouye Foundation  
Barbara Bruser and Richard Clark  
Fitness SF  
Mr. David Hogle & Mr. Haggai Niv  
Bernice Lindstrom  
Mr. Paul D. Nordine  
Drs. Richard & Pamela Rigg  
Mr. & Mrs. A. Lee Zeigler

The Henry W. & Nettie  
Robinson Foundation  
Bob & Terri Ryan  
Jeannie Sack & Jordan Sachs  
Sack Family Fund  
Jack & Betty Schaffer  
Miss Dorothy Schimke  
Dr. David D. Stein &  
Dr. Phyllis A. Kempner

Mr. Robert B. Mison  
Cathy & Howard Moreland  
Mrs. Pamela Murdock  
Scott & Andrea Nagelson  
Ms. Erika Nelson & Mr. Guy Cross  
James A. Noe III  
Mr. & Mrs. Michael Rudd  
San Francisco Opera Guild  
East Bay Chapter

Mr. Peter Felleman  
Barbara B. Friede  
Geoffrey & Marcia Green  
Joseph H. Harris Jr.  
in Memory of Joseph H. Harris &  
Margaret A. Harris  
Mr. Robert B. Mison  
Cathy & Howard Moreland

Mr. Christopher E. Wiseman &  
Mr. Eric W. Sleight  
Ms. Shirley Woo &  
Mr. David Rosenfeld  
Fritz & Suan Zimmer

### \$5,000-\$11,999

Norby Anderson  
Richard Bastoni  
James Scott Bays  
Robert H. Beadle  
Ms. Langley Brandt  
Chan Family Fund of the Yolo  
Community Foundation  
Carlyn Clause & Alexander L. Brainerd  
George Crow

Mr. Patrick Wilken & Mr. David Dickson  
Ms. Faye Wilson  
Susan York  
Mr. & Mrs. Zderic  
Stephen & Connie Zilles  
Anonymous

Mr. Steven Shladover  
Ms. Jean Shuler  
Dr. & Mrs. W. Conrad Sweeting  
Mrs. Carol A. Weitz  
Ms. Ann L. Williamson  
Mr. Dennis Zhang

Mr. Steven Shladover  
Ms. Jean Shuler  
Dr. & Mrs. W. Conrad Sweeting  
Mrs. Carol A. Weitz  
Ms. Ann L. Williamson  
Mr. Dennis Zhang

Mr. Roy Levin & Ms. Jan Thomson  
Mr. William Lokke  
Yvonne Marsh  
Trey & Amie McFee  
John & Tessa Melvin  
Toby & Susan Mumford  
Victoria Nakamura  
David & Marilyn Nasatir  
National Philanthropic Trust  
Ms. Susan K. Prather  
Ramchandra Rajeshinde

### \$2,500-\$4,999

Five Arts Foundation  
Mr. & Mrs. Fred Bialek  
Jennifer Biename & Josh Fiedler  
Dr. Phyllis B. Blair  
Karen Broido  
Janet Cluff  
Mr. Michael Colbruno  
Mrs. Antonia Cross

### \$1,000-\$2,499

Ms. Linda Barrett  
Mr. & Mrs. Joel Bean  
Adam Arthur Bier & Rachel Bier Lem  
Ms. Brooke Bourland

### BENEFIT GALA SPONSORS

#### \$25,000

Diane B. Wilsey

#### \$15,000

Janet Cluff

#### \$10,000

Robert H. Beadle  
William & Gretchen  
Kimball Fund  
Pali Wine Co.  
Amy Roth & Robert Epstein

#### \$5,000

Camille Chan  
George Crow  
Bernice Lindstrom  
Dr. Pamela Zell Rigg  
UBS Institutional Consulting  
Hon. James L. Warren

<sup>§</sup> deceased

## IN-KIND DONORS

Bay Area Graphics • Culinary Excellence

### MEROLA LEGACY SOCIETY

The Merola Legacy Society honors those who have included Merola Opera Program in their will, trust, or other estate plans. For more information on how you can support Merola Opera Program through your estate planning, please call **(415) 936-2312**.

Ken & Barbara Adams	Mary & Tom <sup>5</sup> Foote	Olive Lawton	Ms. Marilyn G. Seiberling
Mr. & Mrs. David Anderson	Mr. Milton J. Mosk <sup>5</sup> & Mr. Thomas E. Foutch	John Lee	Jean A. Sherlin
Kathleen H. Barr <sup>5</sup>	Mario Fracchia	Ms. Marcia Leonhardt	Natalie O. Shuttleworth
Mr. James Bays	Barbara B. Friede	Bernice Lindstrom	David L. & Barbara G. Sloss
Robert H. Beadle	Joseph & Antonia Friedman	Jean <sup>5</sup> & Lindsay MacDermid	Ms. Sue Sommer <sup>5</sup>
Maurice & Mary Sue Bizzarri	Magda Gabali	Betty Maddux	Nancy Soper <sup>5</sup>
Donna Blacker	Mr. John Garfinkle	Mr. & Mrs. Daniel J. Mardesich	Dr. David D. Stein & Dr. Phyllis A. Kempner
Joanne R. Bourland	Ms. Pamela George	Deborah Marion, Tax CPA, EA	Ms. Blanche Germain Streeter <sup>5</sup>
Mr. & Mrs. Christopher Bowen	Elaine Gerstler & Booker Holton	Myron Marx & Cora Yang	Dr. Sam Thal <sup>5</sup>
Ms. Agnes Chen Brown	Mrs. Rolf Gille	Ms. Denise E. Mauldin	Miss Carol Tomlinson <sup>5</sup>
Mr. Donald Buhman & Mr. Wray Humphrey	Diana Lum & Dave Gomberg	Chris McCrum	Mr. & Mrs. James S. Tunnell
Russell P. Chappell	Beatrice & Paul Gomory	Bill Medigovich	Mr. & Mrs. Herman Victor
Donna Chazen	Ms. Tracy Grant & Ms. Mélanie Grant	Ms. Christine Miller & Mr. Gary Glaser	Mr. Albert J. Vizinho
Maureen Clarke	Ursula Grunfeld	Mr. Robert B. Mison	Doug & Dawn Von Qualen
Carlyn Clause & Alexander L. Brainerd	Dr. & Mrs. John G. Gurley	D. G. Mitchell	Ms. Gladys Wagman <sup>5</sup>
Janet Cluff	Mr. James Heagy	Cathy & Howard Moreland	Bruce & Fran Walker
Mr. Michael Colbruno	Mr. David Hugle & Mr. Haggai Niv	Ms. Camille Morishige	Mrs. Barbara Wanvig
Jose Maria Condemí	Ms. Marian Huntoon	Thelma Morris	Mr. Kimberly M. Webb & Mr. Richard R. Rossi
Dr. James Cross & Mr. Charles Antonen	Dagmar L. Jamison <sup>5</sup>	Albert L. Mosher	Mr. Patrick Wilken
Mr. & Mrs. George L. Crow Jr.	Joanie Juster	Mr. & Mrs. Michael A. O'Hanlon <sup>5</sup>	Ms. Ann L. Williamson
Mr. Gerald F. Currier & Mr. Cleveland M. Smith	Mrs. Jeannie Kaufman	Brenda Osborne	Susan York
Peter & Jayne Davis	Ms. Jean Kellogg	Frances Quittel	Ms. Heather Young
Mr. Cesar L. De Joya, Jr.	Drs. Joan B. & James Kelly	Mr. Glenn H. Reid <sup>5</sup>	Mrs. John A. Zderic
Mr. & Mrs. James F. Dean	Eiko Kikawada	Mr. Robert Robertson	Mr. & Mrs. A. Lee Zeigler
Mr. Stephen Drewes	Ms. Ludmila Kisseleva-Eggleton & Mr. Peter Eggleton	Dr. Andrew Rombakis	Mr. & Mrs. Stephen Zilles
Mr. & Mrs. Vernon Dwelly	Ken Kolby	Peter & Bettina Rosenblatt	Anonymous
Dr. Ranveig N. Elvebakk & Mr. Thomas Farren	Ms. Barbara F. Kral	Louise A. Russell	
Roberta & Mark Emerson	Mrs. Barbara Graham Kreisler	Kenneth Ruta <sup>5</sup>	
	Joan Shelbourne Kwansa	Bob & Terri Ryan	
		Jeannie Sack & Jordan Sachs	
		Debra R. Schoenberg	

<sup>5</sup> deceased

### TRIBUTES

Merola Opera Program wishes to express its sincere appreciation to all donors who have made memorial and honorary donations between October 1, 2023 and June 15, 2024.

#### IN MEMORY OF

Darla Bastoni  
Jody Bourland

Alexander D. Cross  
Tom Foote  
Craig Henderson

Myra Levenson  
Joe Losch  
Barbara Ross

Glenn Reid  
James Schwabacher

#### IN HONOR OF

Robert H. Beadle  
Tracy Grant

### MEROLA OPERA PROGRAM ENDOWMENT

The Merola Opera Program acknowledges with thanks those groups and individuals who have established or support the following endowment funds, which provide lasting tributes and generate continual support for developing the artists of the future.

Kurt Herbert Adler—Merola Endowment Fund	L Henry Garland Memorial Fund	Milton J. Mosk and Thomas E. Foutch Endowment Fund
Amici di Merola Fund	John L. Garfinkle	Vija Hovgard Nadai Endowment Fund
The Anthony I. Balestrieri Endowment Fund	Al Garren Fund	Verna Osborne Fund
Richard J. Bartlett Memorial Fund	Richard and Rhoda Goldman Study Grant Support Fund	The Bernard Osher Foundation Career Grant Endowment
Jean E. Bennett, Jr. Fund	Donna Lee Grassman Memorial Fund	Mary A. Powell Career Grant Fund
Blair Scholarship Fund	Gary Griffith Memorial Endowment Fund	In Honor of Leontyne Price Endowment Fund
John S. Brooks Memorial Fund	Gropper Memorial Fund	Rusty and Mike Rolland Fund
Florence Bruce Fund	Anneliese Gruenberg-Bremer Fund	Charles Rolle, M.D. Endowment Fund
Bruser Family Fund	Otto Guth Fund	Marie Louise Rosenberg Memorial Endowment Fund
Carlton F. Bryan Fund	Mark Haffner Apprentice Coach Fund	Gerald B. Rosenstein Fund
Betty Cable Fund	In Memory of James T. Heavey Fund	Mary Roy Fund
Annette Campbell-White, in honor of Zheng Cao	Elaine Henderson Endowment Fund	Schick Memorial Fund
Zheng Cao Opera Fund	George Hoffman Endowment Fund	James H. Schwabacher, Jr. Fund
Cooper Endowment Fund	David S. Hugle and Haggai Niv Endowment Fund	The Shenson Family Fund
Darwin Memorial Fund	The Jacobs Family Trust	Richard Strauss Endowment Fund
Reid and Peggy Dennis Endowment Fund	In Memory of Peter G. Kavantjas Endowment Fund	Margery Tede Endowment Fund
Grace A. Diem and Alice E. Siemons Endowment Fund	Drs. Phyllis A. Kempner and David D. Stein Endowment Fund	Sam H. Thal Trust Fund
Oreste J. di Muro Endowment Fund	Leona Gordon Lowin Memorial Fund	Blanche Thebom Trust Fund
In Memory of Jean Donnell Fund	Lotfi Mansouri Apprentice Director Fund	Dickson Titus III Fund
The Philip L. Eaton Endowment Fund	Sandra McCabe Fund	Alma Brooks Walker Memorial Fund
Querita Eybel Endowment Fund	Meltzer Family Memorial Fund	Bruce Walker and the Chisholm Foundation, in honor of Leontyne Price
Mr. and Mrs. A. Barlow Ferguson Endowment Fund	Merola Members Endowment Fund	Frank W. and Matilda O. Weymouth Living Trust Fund
I. P. Patrick Gallagher Fund	The Vivienne E. Miller Scholarship Fund	In Memory of Patricia Yakutis Endowment Fund
Nicholas and Mary Ann Gannam Endowment Fund	Albert L. Mosher and John E. McCormick AIDS Memorial Fund	

*The Merola Opera Program also extends its most sincere appreciation to all those contributors who helped meet our annual income needs through gifts of \$1 to \$999.*

<sup>5</sup> deceased

# The International Stage of Opera

BY GENERAL DIRECTOR MATTHEW SHILVOCK

One of the questions I get asked most often is “Where do your productions come from?” It’s a fascinating question to explore as we launch our 102nd season, using this season’s operas as examples.

The simple answer is: a wide variety of places! But we can boil it down to five basic sources: i) things we build; ii) things we own; iii) things we coproduce; iv) things we rent; and v) things we acquire.

The most exciting of the sources are the things we build. These are the complete expressions of creativity by an opera company and help define a company’s aesthetic—taking an idea from scratch and fashioning a new conception with a creative team. We don’t have any brand new builds this season, but recent examples have included *Traviata*, the Mozart–Da Ponte trilogy, *Fidelio* and *Antony and Cleopatra*. Next season’s world premiere production of *The Monkey King* by Huang Ruo and David Henry Hwang will be originated from scratch.

Productions we build quickly become the second category: things we own! The modus operandi of the repertory system is that a company invests in new productions designed for their stage and then brings them back in future seasons on a much more inexpensive basis. While a new production might cost us \$2 million to build, a revival of that production might cost just \$25,000 in touchups. We also rent out productions we own to other companies, making them a source of income. The challenge here is the perennial shortage of storage space. We store our sets in Modesto but are always having to make impossible decisions as to what to jettison to make room for new arrivals.

A variant of building is co-producing. This is where we enter into a shared upfront investment with 2–4 companies to build a new production. This both defrays costs for each company but also ensures that the production has a future



KRISTEN LOKEN

life, particularly critical for newly commissioned operas. *Innocence* was a co-production of five international companies. *The Handmaid’s Tale* is a two-way co-production between San Francisco Opera and the Royal Danish Opera. The *Bohème* is a three-way co-production between us, Houston, and Toronto.

A very common source of productions is renting them from another company. For titles that we don’t own and won’t likely

produce on a regular basis, we generally look for options from other companies. This is a wonderful part of the job—scouring the world for all the options and then assessing them along a number of factors—aesthetics, logistics (will it work for our stage size and technology), sightlines, special effects and, most importantly, availability! The *Ballo* this season is a rental from Rome, and the *Idomeneo* is a rental from two Australian companies.

And then, a category that I might have said was rarer but we have quite a few examples at the moment: purchased productions. Often these begin as rental enquiries, but sometimes a company offers it for purchase given their own storage limitations. *Tristan* this season was a purchase from La Fenice in Venice; *Carmen* from the Royal Opera in London; and *The Elixir of Love* last season from Opera North in the UK. I abhor seeing beloved productions get thrown away, and purchasing allows some of the best ones from the world’s stages to have a future life on ours.

As with all things in programming a season, balance here is key—we want to balance things people have seen with new interpretations; and we want to ensure enough new work (whether builds or coproductions) to showcase our creative vision. The interplay of all these factors is a thrilling reflection of the interconnectedness of the international network of opera companies and a reminder of the global stage on which we make art. I hope that you enjoy the season ahead! 🌟

CONNECT WITH MATTHEW VIA INSTAGRAM AND EMAIL.



MATTHEW\_SHILVOCK

MATTHEW@SFOPERA.COM

JOIN US FOR ANOTHER PERFORMANCE NEXT SUMMER!

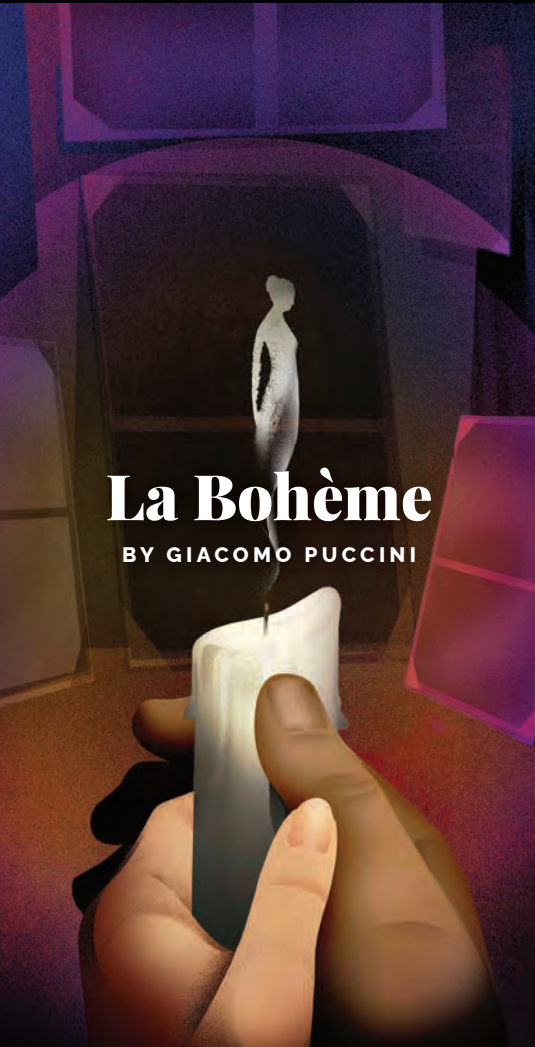

## La Bohème

BY GIACOMO PUCCINI

JUNE 3-21, 2025

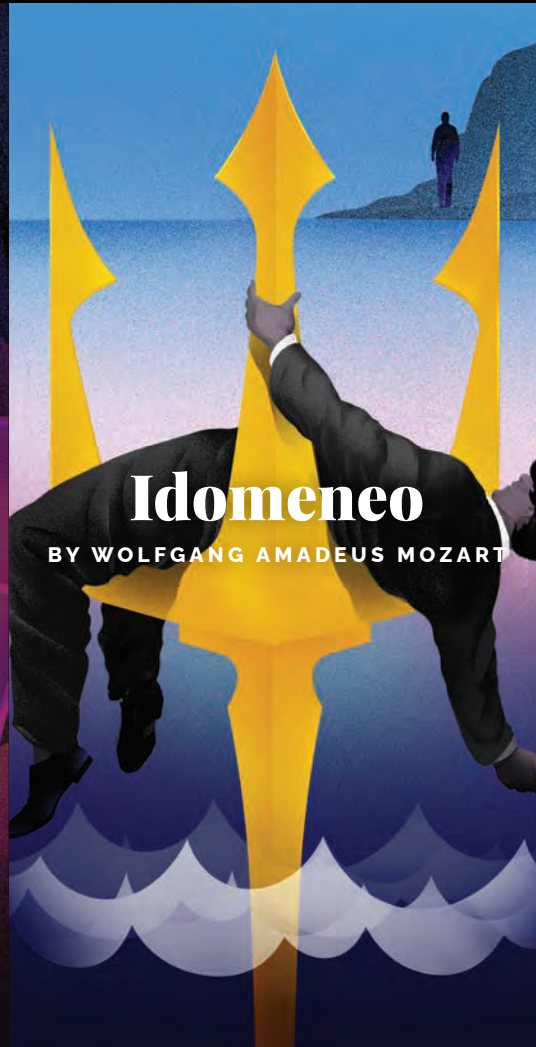

## Idomeneo

BY WOLFGANG AMADEUS MOZART

JUNE 14-25, 2025



## Pride Concert

JUNE 27, 2025

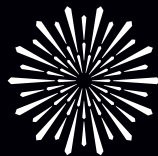

SAN FRANCISCO  
OPERA

TICKETS AVAILABLE NOW

LEARN MORE [SFOPERA.COM](https://www.sfopera.com) OR CALL (415) 864-3330

All performances feature English supertitles. All dates, prices, programs, artists, and productions subject to change. Tickets subject to availability. Illustrations by Brian Stauffer.





SEEK THE ORANGE  
ENCOUNTER THE FAUBOURG

  
**HERMÈS**  
PARIS