

JUNE 1-21, 2024

2023-24 SEASON | SFOPERA.COM



SAN FRANCISCO
OPERA

Innocence

BY KAIJA SAARIAHO, SOFI OKSANEN, AND ALEKSI BARRIÈRE

encore

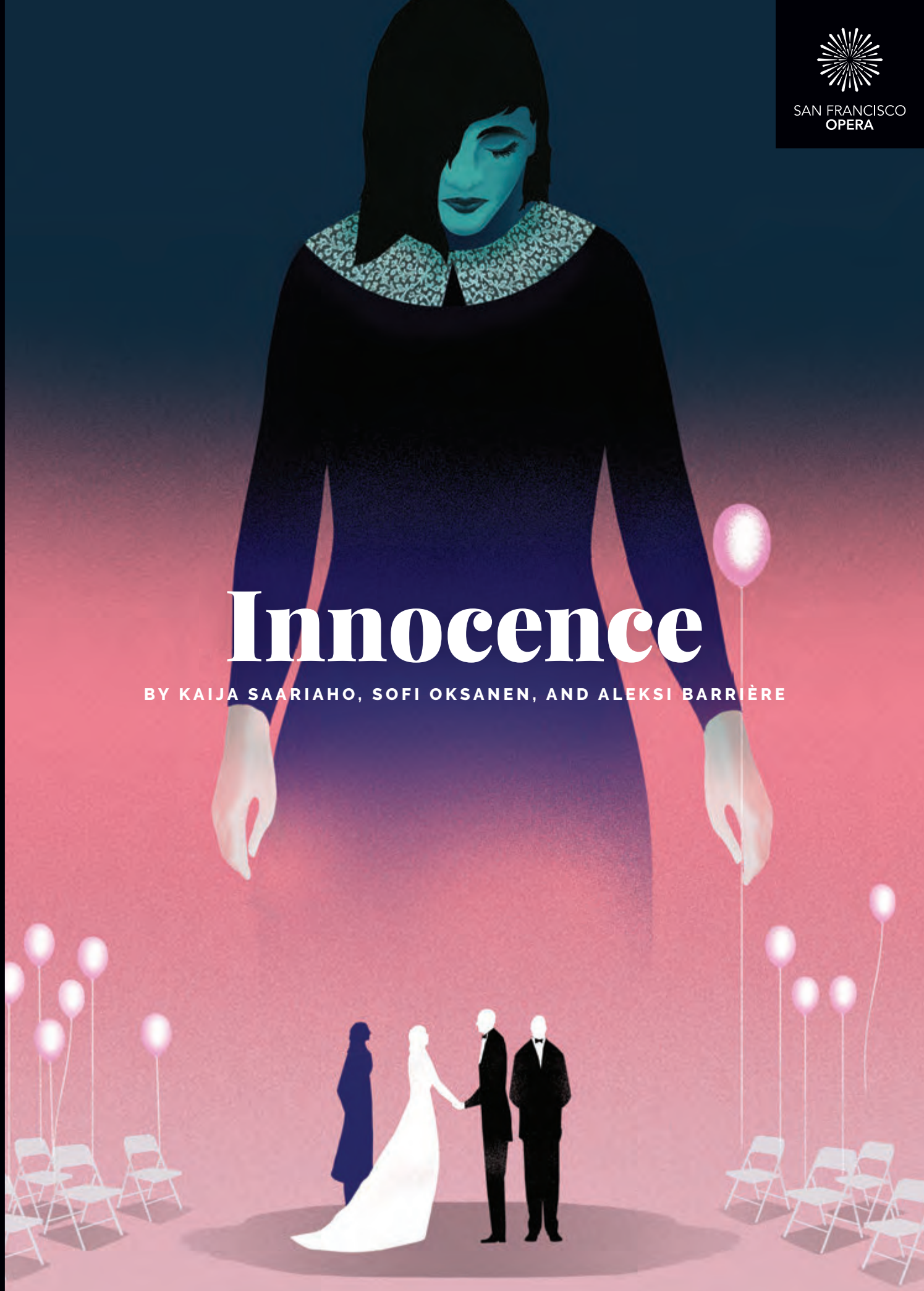



TRINITY
Cartier

Book an appointment on [Cartier.com](https://www.cartier.com)
Union Square

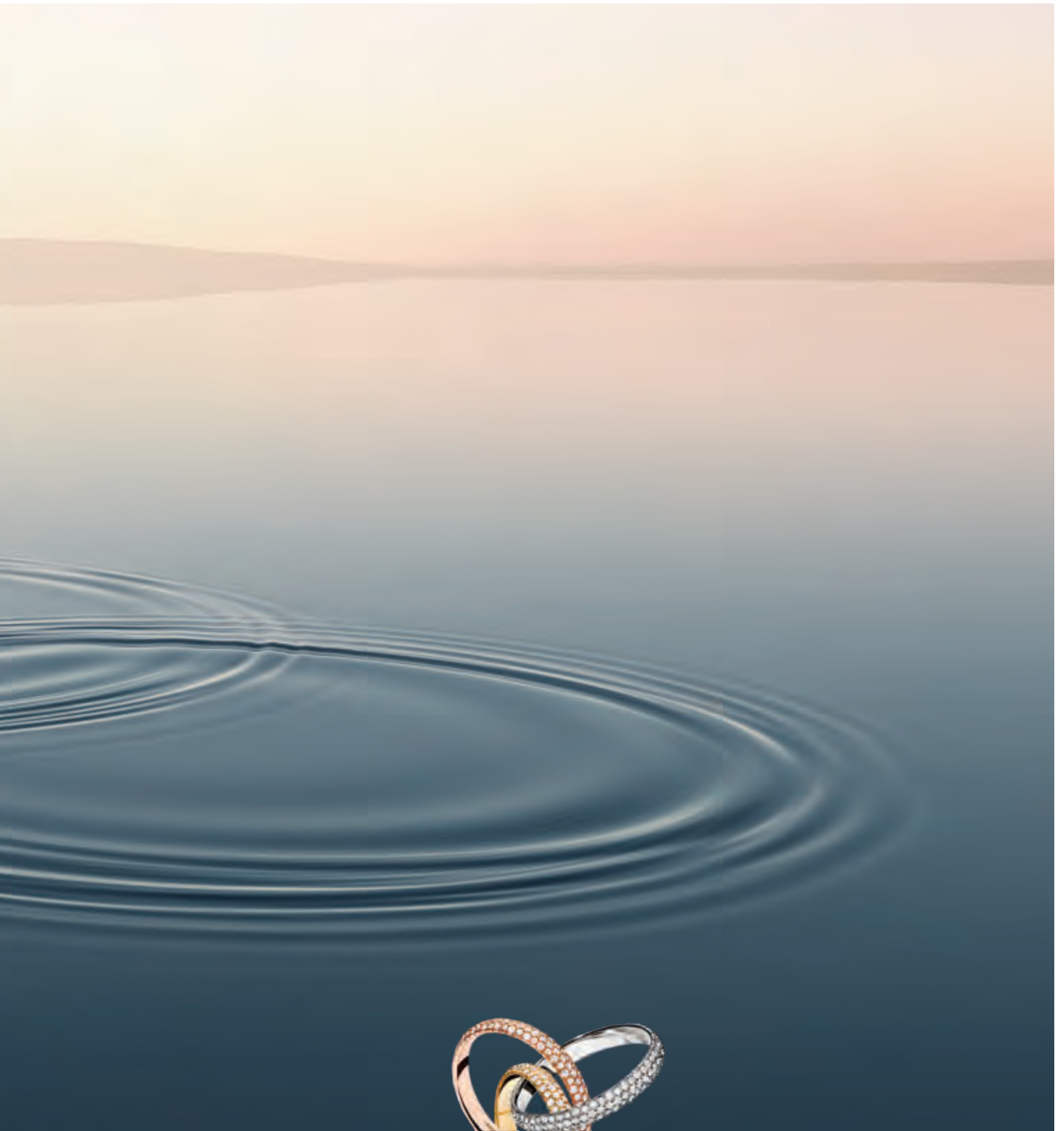



SAN FRANCISCO
OPERA

Vol. 101, No. 7 • 2023–24 Season • Summer 2024

Adam Snellings, *Art Director*

Susan L. Wells, *Design Consultant*

Katy Zolfaghari, *Creative Project Manager*

Jeanette Yu, *Editorial Consultant*

Cover illustration by Brian Stauffer

FEATURES

32

ON THE OTHER SIDE OF VIOLENCE

BY ALEKSI BARRIÈRE

Innocence's co-creator and dramaturg reflects on the opera's genesis and the importance of bringing hidden stories to light in the theater to encourage necessary conversations about violence in our society.

35

DECODING INNOCENCE

Maestro Clément Mao-Takacs and Company General Director Matthew Shilvock discuss *Innocence* and realizing composer Kaija Saariaho's vision, from early sketches to a transformative musical and theatrical experience.

39

BEYOND INNOCENCE: HOLDING SPACE, TAKING ACTION

BY ELENA PARK

Ryan Marchand, San Francisco Opera's Director of Diversity, Equity, and Community, leads an expansive series of public programs on how the arts and action go hand in hand as communities come together in the aftermath of violence.

46

COMPANY PROFILE: KAY STERN

BY JEANETTE YU

This summer, San Francisco Opera's concertmaster celebrates 30 years of leading the San Francisco Opera Orchestra.

70

POSTLUDE: PROTECTING OUR CREATIVE DNA

BY MATTHEW SHILVOCK

The artistic legacy of San Francisco Opera is deeply infused with the vitality of new works.

DEPARTMENTS

- 6 At a Glance
- 8 Welcome Message from the Board
- 10 San Francisco Opera Association
- 11 San Francisco Opera Donors
- 30 Synopsis
- 31 Cast
- 40 Artist Profiles
- 48 Opera News
- 51 Adler Fellows
- 54 Your Guide to San Francisco Opera
- 56 Administration
- 58 Artist Roster and Chorus
- 59 Orchestra, Dancers, Supernumeraries
- 60 Backstage Personnel
- 66 San Francisco Opera Guild
- 68 Merola Opera Program

encore



Scan the QR code to access this program digitally.

PAUL HEPPNER
President & Publisher

BRIEANNA HANSEN
Vice President of Sales

SHAUN SWICK
Brand & Creative Manager

CIARA CAYA
Marketing & Communications Manager

GENAY GENEUREUX
Accounting & Office Manager

CALEB AGEE
Design and Publications Manager

LIZELLE DIN
Production Designer

JAMES SCHRECK
Account Executive

MARILYN KALLINS
BAY AREA REPRESENTATIVE

JACQUI DZIAK, MICHELE MANZO,
DEIDRA VIBERG
Regional Sales Representative

Encore Media Group
1631 15th Ave W, Suite 219
Seattle, WA 98119
800.308.2898 • 206.443.0445
info@encoremidiagroup.com
encoremidiagroup.com

**Encore—Connecting Arts, Culture
and Community.**



Bay View Mansion On Legendary Gold Coast

PACIFIC HEIGHTS | TheGoldCoastSF.com | \$32,000,000

DEBORAH SVOBODA 415.999.2004

License# 00665763



Luxurious Comforts & Compelling Views

SEA CLIFF | 16seacliffavenue.com | \$12,995,000

JOSH MCADAM 415.656.6779

License# 01881145



Elegant Pacific Heights Home

PACIFIC HEIGHTS | 2480broadwayst.com | \$12,335,000

MARY LOU CASTELLANOS 415.901.1769

License# 00905399

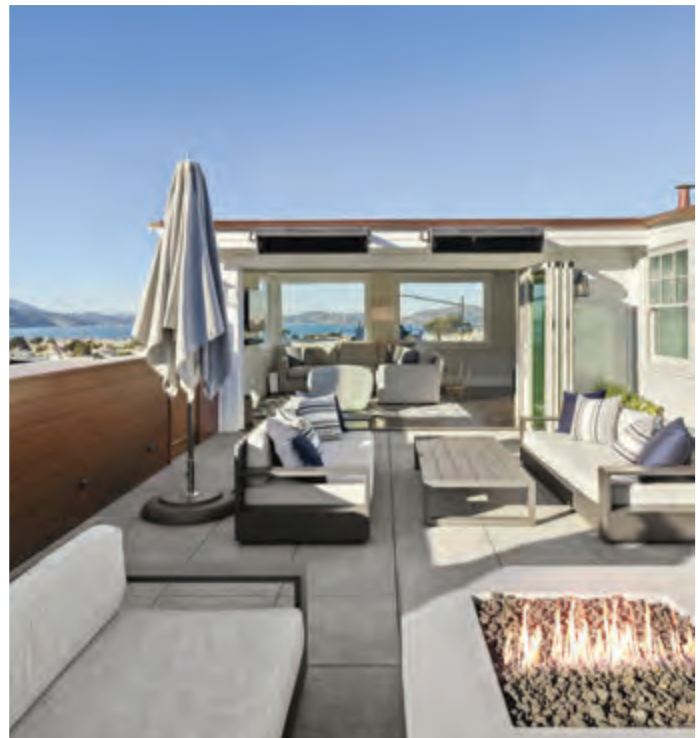

Exquisite Pacific Heights Residence

PACIFIC HEIGHTS | bluemagnoliasf.com | \$9,400,000

CARRIE B. GOODMAN 415.901.1797

License# 01736609

The Magic Flute

MUSIC BY **WOLFGANG AMADEUS MOZART**

LIBRETTO BY **EMANUEL SCHIKANEDER**

Structure: 2 acts with 1 intermission

Running time: 2 hours, 50 minutes

Language: German with English supertitles

Key Characters:

- *Tamino*, a prince who must pass several trials to be united with Pamina
- *Pamina*, daughter of the Queen of the Night, being held by Sarastro
- *Papageno*, a bird catcher in the service of the Queen of the Night
- *Queen of the Night*, enlists Tamino to rescue Pamina
- *Sarastro*, leader of a brotherhood that prizes wisdom above all

In *The Magic Flute*, a prince's heroic quest leads to love and wisdom. This production by Barrie Kosky and Suzanne Andrade interprets the opera's fairy-tale story through the conventions of 1920s silent film and early Hollywood animation.

Did you know? Hidden like Easter eggs throughout this popular opera are references to the secret society of freemasonry of which Mozart and his librettist were members. One to look out for is the recurrence of the number three, one of the most symbolic numbers for Freemasons.

Partenope

MUSIC BY **GEORGE FRIDERIC HANDEL**

Structure: 3 acts with 2 intermissions

Running time: 3 hours, 20 minutes

Language: Italian with English supertitles

Key Characters:

- *Partenope*, a socialite enamored with Arsace
- *Arsace*, a flirtatious gentleman pursued by his former fiancée, Rosmira
- *Rosmira*, disguised as a man pursuing Partenope, still loves Arsace
- *Emilio*, rejected suitor of Partenope
- *Armando*, Partenope's devoted admirer

Christopher Alden's award-winning staging sets Handel's 1730 romantic comedy in a 1920s Parisian salon where card games and repartee are upended by the salonistes' inner desires.

Listen for: Handel made strides beyond Baroque operatic norms in *Partenope* by using short, focused numbers that propel the story forward. Notice how the characters sometimes get so emotionally charged that their feelings burst forth in this direct manner rather than through conventional arias.

Innocence

MUSIC BY **KAIJA SAARIAHO**

ORIGINAL FINNISH LIBRETTO BY **SOFI OKSANEN**

MULTILINGUAL LIBRETTO AND DRAMATURGY BY **ALEKSI BARRIÈRE**

Structure: 5 acts without intermission

Running time: 1 hour, 45 minutes

Language: Characters sing and speak in English, Finnish, Czech, Romanian, French, Swedish, German, Spanish, and Greek with English and original language supertitles

Key Characters:

- *Tereza*, the waitress
- *Stela*, the bride
- *Tuomas*, the bridegroom
- *Markéta*, Tereza's daughter

A devastating secret from the past reemerges as Stela and Tuomas toast their new marriage. The waitress, Tereza, recognizes Tuomas as the brother of the student who killed her daughter during a school shooting 10 years ago. Tereza must decide whether to tell Stela, who is unaware of the tragedy, as notions of guilt and innocence are complicated by painful truths.

Did you know? Kaija Saariaho, who passed away on June 2, 2023, heard parts of the score of her final opera, *Innocence*, for the first time in the War Memorial Opera House during a 2018 orchestra reading with the San Francisco Opera Orchestra, conducted by Clément Mao-Takacs.



JOIN US FOR ANOTHER PERFORMANCE THIS JUNE



SAN FRANCISCO
OPERA

TICKETS AVAILABLE NOW | LEARN MORE [SFOPERA.COM](https://www.sfopera.com) OR CALL (415) 864-3330

All performances feature English supertitles. All dates, prices, programs, artists, and productions subject to change. Tickets subject to availability. Illustrations by Brian Stauffer.



WELCOME FROM THE BOARD OF SAN FRANCISCO OPERA

Welcome to San Francisco Opera's summer season! Our upcoming performances come after a fall season acclaimed by audiences and critics alike, and we're thrilled to share an exciting summer lineup.

This summer, we bring you three incredible productions: Kaija Saariaho's searing final opera, *Innocence*, Handel's exuberant comedy *Partenope* set in a 1920s Parisian salon, and a wonderful production of Mozart's *The Magic Flute* inspired by silent film and conducted by our Music Director, Eun Sun Kim. Since conducting *Lohengrin* here last fall, Eun Sun has been making a huge impact around the musical world including debuts with the New York Philharmonic and Berlin Philharmonic.

In addition to our mainstage productions, our boundary-pushing community work continues with more audience post-show opportunities including *BEYOND INNOCENCE* (more about this on page 45), our Encounter Series which continues this fall with the *Carmen Encounter*, and the free *Bohème Out of the Box* series which you can see this June in locations around the Bay Area.

It has been inspiring to see so much energy in our box office with our growing tickets sales. Our attendance last fall saw growth in the number of people attending and in overall ticket revenue. For our upcoming season beginning in September we're selling more full subscriptions, reversing a long decline for San Francisco Opera and the industry in general. Thousands of new people are falling in love with opera for the first time through our Dolby

and Osher ticket programs and they are coming back for more. If you are here for the first time, welcome!

While this is a moment of exhilarating artistic achievement and box office success, it is also a financially complex and challenging time for large performing arts in America. While our tickets sales are growing, today they cover only 16% of expenses, which is pretty similar to many other performing arts organizations near and far. Donations have become the primary engine that drives the extraordinary artistry you see on our stage. We are fortunate to have so many wonderful donors at all levels of giving that love and support our Opera and the variety of artists that come together to make magic happen on our stage every night. It would not be possible without all of you. We thank you for your support and, if you are new, please consider a gift of any size. It all makes a difference and allows San Francisco Opera to be one of the best operas in the world.

Our incredibly talented management team and board of directors are aligned and inspired to reset this financial equation by finding long-term solutions so that San Francisco Opera can continue to be the world class opera that we deserve here. We are looking at bold options for the future that will ensure San Francisco can maintain the extraordinary artistry that has defined our first century. We are optimistic about what the future can be as we all embark on a vibrant second century of San Francisco Opera.

Thank you for being a part of something so special.

Sincerely,

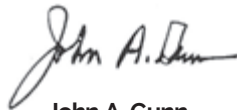

John A. Gunn
Chairman of the Board
San Francisco Opera Association



Jack Calhoun
President
San Francisco Opera Association



THE
SANTA FE
OPERA



Der Rosenkavalier

Richard Strauss

July 20, 24
August 2, 8, 15



20
24 JUN 28 - AUG 24

LA TRAVIATA
Giuseppe Verdi

DON GIOVANNI
Wolfgang Amadeus Mozart

WORLD PREMIERE
THE RIGHTEOUS
Gregory Spears
Tracy K. Smith

**DER
ROSENKAVALIER**
Richard Strauss

**THE ELIXIR
OF LOVE**
Gaetano Donizetti

#OpenAirOpera



Explore
the Season

For tickets and more
information visit
santafeopera.org or
call 505-986-5900



Opening Nights Sponsor
855-674-5401
fourseasons.com/santafe

Der Rosenkavalier Illustration
by Benedetto Cristofani

San Francisco Opera At Your Fingertips

DOWNLOAD OUR APP FOR DIGITAL TICKETING AND PERFORMANCE INFORMATION.

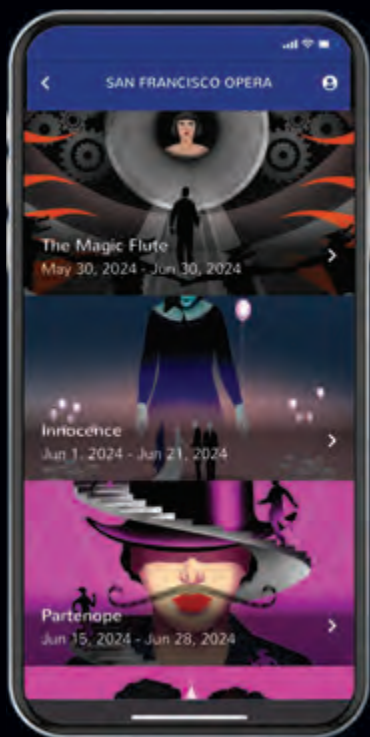

LOOKING FOR MORE STORIES BEHIND THE CURTAIN? FOLLOW US.



@SFOPERA

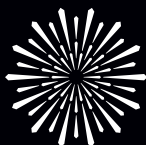

SAN FRANCISCO OPERA

San Francisco Opera Association

OFFICERS OF THE BOARD

John A. Gunn, *Chairman*
Keith B. Geeslin, *Vice Chairman*

Reid W. Dennis *, *Chairman Emeritus*
Franklin "Pitch" Johnson, Jr., *Chairman Emeritus*

OFFICERS OF THE ASSOCIATION

Jack Calhoun, *President*
Matthew Shilvock,
General Director & Chief Executive Officer

George H. Hume, *Treasurer*
Karen J. Kubin, *Secretary*
Michael Simpson, *Chief Financial Officer*

BOARD OF DIRECTORS

Susan Anderson-Norby
Claire Wrenn Bobrow
Romana Bracco
Jack Calhoun +
Naniette Coleman
Dr. William M. Coughran Jr.
Valerie Crane Dorfman +
James Cross,
Merola Opera Program President ▲
Arif Damji +
Jayne C. Davis
Jerome Dodson +
Carol Pucci Doll +
Dixon Doll
Robert A. Ellis
Lisa Erdberg
Peter Fenton
Sarah Fenton
Anna Fieler
Margarita Gandia
Keith B. Geeslin +
Susan Graham Johnston +
Louise Gund +
John A. Gunn +
Omar Guo, *BRAVO! President* ▲
Gretchen Wolfe Hansen
Jane M. Hartley

John Hendrickson
Doreen Woo Ho
Charles Edward Hudson III
Sylvia Hughes
George H. Hume +
J. Burgess Jamieson *
Franklin "Pitch" Johnson, Jr. +
Timothy F. Kahn +
Choongjia "Maria" Kahng
Lawrence A. Kern
Mark R. Kroll
Karen J. Kubin +
Courtney Labe,
Guild Board President ▲
Sylvia R. Lindsey
Mrs. Cynthia Snorf Livermore
Hon. Richard C. Livermore
Susan Marineau
J. Patterson McBaine
Patrick McCabe
Anne G. McWilliams *
Helen Meyer
Karl O. Mills +
Justin Moore
Maryam Muduroglu
Janet Napolitano
Ben Nelson

J. Boyce Nute
Bernard Osher +
Jason Phillips
Anne Brandeis Popkin
Richard J. Rigg, Ph.D.
C.P. Russell
Bill Russell-Shapiro +
Jack Schafer
Matthew Shilvock +
Ruth A. Short
Mrs. Dianne Marie Taube +
Soo Venkatesan
Ms. Barbara Moller Ward
Mrs. Diane B. Wilsey +
Barbara A. Wolfe
Melinda Yee Franklin
S. Shariq Yosufzai +

+ *Executive Committee Member*
▲ *Ex Officio*
* *Deceased*

CHAIRMAN'S COUNCIL

Reid W. Dennis *
Franklin P. Johnson, Jr.
Bernard Osher

PRESIDENTS

1923 Timothy Healy
1924-31 Robert I. Bentley
1932-36 Wallace M. Alexander
1937-44 Robert Watt Miller
1945-51 Kenneth Monteagle
1952-68 Robert Watt Miller
1969-70 Prentis Cobb Hale
1971-73 William H. Orrick, Jr.
1974-84 Walter M. Baird

1985-90 Tully M. Friedman
1990-93 Thomas Tilton
1993-95 David M. Chamberlain
1995-2002 William W. Godward
2002-06 Karl Mills
2006-13 George H. Hume
2013-23 Keith B. Geeslin
2023- Jack Calhoun

CHAIRS OF THE BOARD

1969 Robert Watt Miller
1971-82 R. Gwin Follis
1983-84 Richard K. Miller

1985-99 Reid W. Dennis *
1999-2008 Franklin P. Johnson, Jr.
2008- John A. Gunn

SAN FRANCISCO OPERA GENERAL DIRECTORS

Gaetano Merola, *Founder and General Director, 1923-1953*
Kurt Herbert Adler, *Artistic Director, 1953-1957; General Director, 1957-1981; General Director Emeritus, 1982-1988*
Terence A. McEwen, *General Director, 1982-1988; General Director Emeritus, 1988-1998*
Lotfi Mansouri, *General Director, 1988-2001*
Pamela Rosenberg, *General Director, 2001-2006*
David Gockley, *General Director, 2006-2016; General Director Emeritus, 2016-*
Matthew Shilvock, *General Director, 2016-*

John A. & Cynthia Fry Gunn



TERRENCE MCCARTHY

Once again, the unprecedented generosity of Cynthia and John Gunn has set the stage for a dazzling season at San Francisco Opera. Since 2002, when John joined the Opera Board, the couple has underwritten numerous productions and provided exceptional support for many of the Company’s innovative endeavors. In September 2008, the Gunns made a historic commitment—believed to be the largest gift ever made by individuals to an American opera company—to help fund the signature projects of then General Director David Gockley, including new operas and productions, multimedia projects, and outreach programs, and they have proudly continued that support for General Director Matthew Shilcock. This season, the Gunns’ inspired generosity is helping make possible four productions—*Il Trovatore*, *The (R)evolution of Steve Jobs*, *Lohengrin*, and *The Magic Flute*. The Gunns invite everyone to give and join them as a member of San Francisco Opera’s donor community. John comments, “Opera is a dynamic art form, and all of us play a role in keeping it a meaningful part of our social fabric. With you we can propel San Francisco Opera into its next

100 years of artistic history.” John is the former chairman and CEO of Dodge & Cox Investment Managers. He joined the firm in 1972, the year he received his MBA from Stanford Business School and married Cynthia, who graduated from Stanford with an A.B. in political science in 1970. Early in her career, Cynthia was the editor and director of *The Portable Stanford* book series for 10 years. She edited 28 books by Stanford professors on a vast array of topics, including *Economic Policy Beyond the Headlines* by George Shultz and Ken Dam. In addition to their support of San Francisco Opera, the Gunns are active members of the community. John is a former trustee of Stanford University and is Chairman Emeritus of the Advisory Board for the Stanford Institute for Economic Policy Research. Cynthia currently serves as a trustee of the Fine Arts Museums of San Francisco, is a former overseer of Stanford’s Hoover Institution, and has been a member of the advisory board of Family and Children Services and the board of the Lucile Packard Foundation for Children’s Health. Opera lovers are grateful to Cynthia and John and applaud their commitment to keeping San Francisco Opera a leading-edge company.

Barbara A. Wolfe

Production Sponsor, *Partenope*



DREW ALTIZER PHOTOGRAPHY

Barbara Wolfe has been a longtime opera fan and supporter of San Francisco Opera. Works of Mozart and Wagner, and operas in the classical Italian tradition are particular favorites. Most recently, Barbara supported the Company's new productions of *La Traviata*, *Don Giovanni*, and *Tosca*, as well as the 2018 *Ring* cycle, *Die Frau ohne Schatten*, and *Lohengrin*. With her late husband Tom, Barbara also sponsored *Tannhäuser*, *Tristan und Isolde*, *The Magic Flute*, *Mefistofele*, *Norma*, and *Don Carlo*. Barbara serves on the boards of the San Francisco Opera Association and San Francisco SPCA and was a longtime trustee at Mills College. She has supported educational programs and scholarships at several primary and secondary schools, graduate scholarship and fellowship programs at UCSF Foundation, and the Achievement Rewards for College Scientists program in Northern California. Barbara is also a supporter of the Fine Arts Museums of San Francisco, as well as numerous humanitarian and animal welfare organizations.

Donor Spotlight



Jan Shrem and Maria Manetti Shrem (Production Sponsor, *The Magic Flute*)

Jan and Maria both developed a love of opera at a young age, although they grew up half-a-world apart. Jan Shrem, after a career devoted to his publishing businesses in Japan and Europe, created Clos Pegase Winery in California's Napa Valley, collecting some of the world's greatest modern and contemporary art. Maria Manetti Shrem internationally succeeded with her fashion-based entrepreneurial companies, bringing Gucci and Fendi in the departments and specialty stores in the USA. In joyous partnership the Manetti Shrem couple is bringing their focus and affection to philanthropic causes that advance education, the performing and visual arts, and medicine.

While their lives led them each around the globe, their individual passions eventually brought them to San Francisco Opera and to each other. As Company Sponsors for more than a decade, Jan and Maria have established four generous funds.

- The Conductors Fund helps ensure the continued appearances of noted conductors in the orchestra pit.
- The Great Interpreters of Italian Opera Fund helps bring today's most compelling artists in Italian repertoire to San Francisco Opera.
- The Emerging Stars Fund supports the Company in showcasing exciting rising young stars on our stage throughout the season.
- The Luminaries Concert Fund enables San Francisco Opera to bring legendary artists to the stage for special events and performances.

In December 2022, Maria received The Spirit of the Opera award for her devotion to San Francisco Opera, her high level of commitment to advancing the success of the Company, and her ongoing support of the art form. She is the 2023 UC Davis Medal recipient for her profound arts legacy and passion for creating opportunities for exploration and education.



DREW ALTIZER PHOTOGRAPHY

Edmund W. and Jeannik Méquet Littlefield Fund

(Production Sponsor, *The Magic Flute*)

Company sponsors since 2002, The Littlefield name became especially familiar to opera fans in 2006 when Jeannik Littlefield made her historic \$35 million commitment to San Francisco Opera. (*The Magic Flute* is the 28th production supported by the Littlefield Family.) Jeannik held a subscription for more than 40 years until her passing in 2013. Her daughter, Denise Sobel, continues her family's wonderful legacy of support as a dedicated benefactor of *Opera Ball* and production sponsor of *The Magic Flute*. The Littlefield Family was honored in November 2021 with the San Francisco Opera Guild's 2021 Crescendo Award alongside the announcement of Sobel's leadership support of San Francisco Opera's Department of Diversity, Equity, and

Community. The Edmund W. and Jeannik Méquet Littlefield Endowment Fund provides a permanent and unrestricted source of income for the Company.

Donor Spotlight



Carol Franc Buck Foundation (Production Sponsor, *The Magic Flute*)

The Carol Franc Buck Foundation has generously supported the arts for more than forty years. With a mission to support the visual and performing arts in the western region of the country, the Carol Franc Buck Foundation was created in 1979, providing major underwriting and production grants to the opera companies of San Francisco, Houston, Portland, Nevada, and Arizona, as well as many others. Ms. Buck, who passed away in April 2022, was the youngest child of Frank and Eva Buck, a well-known agricultural, entrepreneurial, and political family in California history, from whom she learned the values associated with contributing to and working in one's community.

Born in San Francisco, Ms. Buck grew up in and around Vacaville at a time when it was a small rural ranching area. She attended Stanford University, graduating *cum laude* with a degree in history. She served as the president of the Carol Franc Buck Foundation since its inception, and was an original director of the Frank and Eva Buck Foundation. Ms. Buck was a valued board member of San Francisco Opera from 1981–2022.

The Magic Flute is the 10th production sponsored by the Carol Franc Buck Foundation. San Francisco Opera is indebted to the Foundation for its extraordinarily generous and steadfast support.



Phyllis C. Wattis Fund for New Productions (Production Sponsor, *Innocence*)

San Francisco Opera will always owe a debt of gratitude to Phyllis C. Wattis for her many generous and visionary gifts to San Francisco Opera that include an endowment that established the Phyllis C. Wattis Fund for New Productions. Mrs. Wattis passed away in June 2002 at the age of 97. During her life she generously supported many Bay Area nonprofit organizations, and was especially interested in the arts, contributing also her time, wisdom, and leadership to the fine arts and the performing arts. She served prominently on the boards of San Francisco Museum of Modern Art, Fine Arts Museums of San Francisco, San Francisco Opera, and San Francisco Symphony, and was a committed financial and ideological supporter of each of these organizations as well. Mrs. Wattis helped underwrite San Francisco Opera's world premiere productions including

Dangerous Liaisons (1994), *A Streetcar Named Desire* (1998), and the critically acclaimed *Dead Man Walking* (2000). San Francisco Opera deeply appreciates the many generous gifts from Mrs. Wattis and takes this opportunity to recognize the Phyllis C. Wattis Fund for New Productions for its sponsorship support of *The Makropulos Case* (2010), *The Flying Dutchman* (2013), *Two Women* (2015), *Così fan tutte* (2021), *Fidelio* (2021), *Don Giovanni* (2022), and *Antony and Cleopatra* (2022).



DREW ALTIZER

Louise Gund (Production Sponsor, *Innocence*)

Louise Gund has a lifelong passion for the arts and is both a photographer and a theatrical producer. She has produced twelve Broadway plays and musicals, winning a Tony Award and Drama Desk Award for *All the Way*, and receiving three additional Tony Award nominations. A subscriber to San Francisco Opera since 2010, Louise has served on the Opera's board of directors since 2013. She has also served on the boards of the Oregon Shakespeare Festival, Cal Performances, Earthjustice, and the Berkeley Community Chorus and Orchestra. In addition to her major support of these organizations, she is an environmental activist and a staunch advocate on behalf of women's and children's issues. She was awarded the San Francisco Opera Spirit of the Opera Award in 2019 for devoted service to the Company, and was the inspiration behind the Opera's Producers Circle.

Louise is passionate about enabling creativity to flourish, telling stories of meaning, and ensuring a vibrant future for the arts.

Donor Spotlight



DREW ALTIZER PHOTOGRAPHY

Bernard and Barbro Osher (Production Sponsor, *Partenope*)

A native of Maine, Bernard Osher became involved with San Francisco Opera as a subscriber 50 years ago, shortly after moving here from New York. He and his wife Barbro, a native of Sweden, have supported every aspect of the Company's work, from artist appearances to production facilities. Established in 1977, The Bernard Osher Foundation has funded virtually every major arts organization in the area, including youth programs. Higher education initiatives include scholarships for community college students in California and Maine and for baccalaureate students at universities in every state and the District of Columbia; Osher Lifelong Learning Institutes serving seasoned adults on 123 campuses nationwide; and Osher Centers for Integrative Medicine at six of the nation's leading medical schools and at the Karolinska Institute in Stockholm,

Sweden. Bernard is a longstanding member of the Opera's Board of Directors, serving on the Chairman's Council. Barbro is Honorary Consul General of Sweden for California and serves as Chairman of the Board of the Osher Foundation.



DREW ALTIZER PHOTOGRAPHY

Denise Littlefield Sobel (Production Sponsor, *Partenope*)

Denise Littlefield Sobel is a philanthropist with a longstanding commitment to the visual, performing, and supporting arts. She is at the forefront of several initiatives to promote diversity within the arts, including at San Francisco Opera, and serves on numerous diversity committees for other nonprofit organizations. Denise supports a variety of cultural institutions around the world, including the Clark Art Institute in Williamstown, MA, where she is currently the first woman Chair of the Board of Trustees. In 2019, the French government presented Sobel with the country's highest civilian honor, naming her a Chevalier of the Légion d'honneur in recognition of her extraordinary contributions to French culture. In 2023, she was also appointed an Officer of the French Council of the Order of Arts and Letters. The youngest child of

Edmund Wattis Littlefield and Jeannik Méquet Littlefield, she continues her parents' legacy of support of San Francisco Opera through her personal philanthropy and the Edmund W. and Jeannik Méquet Littlefield Endowment Fund, which provides a permanent and unrestricted source of income for the Company. In 2021, she and her brother, Ed Littlefield, Jr., received the Crescendo Award, bestowed by the San Francisco Opera Guild, for their family's half-century support of San Francisco Opera.

Innocence Healing Circle

Make a gift in support of the American premiere of Kaija Saariaho, Sofi Oksanen, and Aleksis Barrière's *Innocence*, here at San Francisco Opera. Your gift helps us partner with other nonprofit organizations, including **Collective Impact**, **Community Arts Stabilization Trust**, **Giffords Foundation**, **LiveFreeUSA**, and **UCSF Wraparound Project**.



SUPPORTER \$50

Commemorative pin to show your support.



HELPER \$150

Prior benefit, plus digital recognition throughout the War Memorial Opera House.



LISTENER \$500

Prior benefits, plus recognition in our program book.



PARTNER \$1,500

Prior benefits, plus box seating at the final dress rehearsal.



ACTIVATOR \$10,000

Prior benefits, plus a special donor reception.

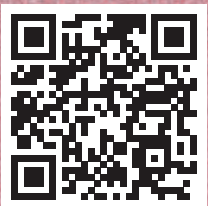

JOIN US

To join the circle with your philanthropic support, visit sfopera.com/innocencecircle or call (415) 565-3212.

Innocence Giving Circle

San Francisco Opera is honored to recognize donors for supporting the American premiere of Kaija Saariaho, Sofi Oksanen, and Aleksis Barrière's *Innocence* and their participation in the **Innocence Healing Circle**. This broad-based effort welcomes new supporters who, together, are helping to bring this important work to our community. There is still time to join the Innocence Giving Circle by calling (415) 565-3212. Donors will be added to our digital recognition and will receive a special commemorative pin! Please see page 16 for more details. This listing reflects gifts received through April 9, 2024.

ACTIVATOR

\$10,000 +

Susan & Philip Marineau

Timothy J. Marten, M.D. & Ms. Mary C. Heylin

Anonymous

PARTNER

\$1,500 +

Mr. Robert M. Anderson & Mr. Kyong Shik Eom

Christopher Wiseman

Anonymous

LISTENER

\$500 +

Dr. Judy C. Miner

Mrs. Judy Romanenkov

the finerie

An inspired shoppe and social space where we independently curate beautiful and stylish women's apparel and experiences that will make you look and feel your best.

1909 Fillmore Street.
(between Pine & Bush Sts.)

(415) 655 -9345

www.thefinerief.com

thefinerie_sf



Starring four-time Tony Award nominee **Raúl Esparza!**

GALILEO
A ROCK MUSICAL

BOOK BY **DANNY STRONG**
MUSIC AND LYRICS BY **MICHAEL WEINER & ZOE SARNAK**
CHOREOGRAPHED BY **DAVID NEUMANN**
DIRECTED BY **MICHAEL MAYER**

BY SPECIAL ARRANGEMENT WITH JORDAN ROTH
AND KEY TO THE CITY PRODUCTIONS

NOW PLAYING—DON'T MISS IT!

BERKELEY REP
berkeleyrep.org | 510 647-2949

SEASON SPONSORS
bartable
bart.gov/bartable
Peet's
COFFEE

Our Donor Family

The collective support of San Francisco Opera's generous donor family keeps world-class opera on the stage and brings community programs to students and families. Each year, support from individuals and institutional funders accounts for 80% of the revenue needed to create transformative opera.

Listed gifts were received between **August 1, 2022 and April 30, 2024**. We have made every effort to ensure the accuracy of our donor listings. If we have misspelled or omitted a name, please accept our apology and notify us at **(415) 565-3212** so that we may update our records accordingly.

SUSTAINING PATRON \$1,000–\$1,999

John J. Adams,
in memory of John W Reinhardt Jr
Ms. Lois Aldwin
Dr. Daniel S. Alegria &
Dr. Mary Page Hufty
Mr. Jacob Alexander
Richard Alexander
Mr. Ignacio M. Aliagas
Marc & Susann Allen
Mr. Jack Alotto
Mr. & Mrs. Anthony Arlen
Leslie L. Altick
Mrs. Theodore W. Anderson
Jacob Angel^
Mr. & Mrs. Jason Araghi^
Ms. Olga Arango^
Margaret Ann Augustine
Ms. Mary Baiamonte
Dr. Barbara Baker
Dr. Flora Banuett
David N. Barnard
William M. Barnard, MD
Mr. Edward C. Bartlett^
Albert Bartridge
Michael Bates
Mr. & Mrs. Paul Baumann
Joel & Jacqueline Bean
Linda & Nils Behnke^
Ms. Elizabeth Beitzel
James F. Bell
Ms. Janet Glover Bell
Yobo Bello-Asemota
John & Cheryl Benson
Ms. Carol Benz^
Mrs. Anne Betancourt
Patrick Bishop & Sophia Adamo
Alex & Elena Blanter
Charles & Lenore Bleadon
Sandra & Stephen Bley,
in honor of Michael Tilson Thomas
Mr. Richard & Mrs. Joanne Bogart
Patricia J. Boone
Ken Borelli
Mrs. Melissa Boxer Zill &
Mr. Tracy Zill^
Ellen Boyle
Mr. Keith Boyle^
Stevan Bradley
Ms. Ria Brandenburg
Jennifer Brandenburg^
Ms. Langley Brandt
Mr. Robert C. Brandt
Meridith Braun^
Ms. Wendy Breuer & Mr. Charles Crane
Dr. Emily Brewer,
in memory of Dr. Richard G. Brewer
Dr. & Mrs. Melvin Britton
Mr. Michael Broach
Thomas E. Brooks
Gabe & Trish Brovedani
Edith Brown
Jess Brown
Dr. John Brown MD
Ms. Nancy Brown-Williamson
Ms. Karen Bruehl^
Matthew Buckman^

Mr. Audrius Budrys
Dr. Earl C. Burgess &
Dr. Sandra Burgess
Dr. & Mrs. Donald R. Call
Mark Calvano^
Mr. & Mrs. Peter Vaccaro
Timothy Carlton
Craig & Pamela Carper
Cawley Carr^
Ann & John Carroll
Ms. Jacqueline Carson &
Mr. Alan Cox
Anne Casscells,
in honor of Valerie Crane Dorfman
Mr. Steven Cassinelli
Maria Castellucci Moore^
Mr. Edgar Catingub
Mark Cavagnero^
Carolyn Chaikovsky^
Dr. Shahla Chehrizi^
Ms. Janet Chiang
Mr. & Mrs. Raymond Chinn
Lori Chipps^
Ms. Helen Christakos^
Anna Chung^
Ms. Sondra Claire^
Ms. Catherine F. Coates &
Ms. Veronica Selver
Stephen Coghlan
Barbara Cohen
Dr. Stephen N. Cohen
Kit Colbert
Ms. Emily G. Cole
Robert Cole & Susan Muscarella
Mr. Stephen L. Collier &
Mr. Frank A. Patt
Marian E. Collins
Elizabeth Colton
David Combies & Loretta Smith
Mary J. Combs
Moira R. Conzelman
Ms. Beverly Coughlin &
Mr. Charles Dow
Stacie Craddock^
Mr. & Mrs. Frederick George Craw
Robin Critelli
Matthew Crossland
Mr. Bradford Crowell
Ms. Stacy Cullison
Ms. Ruth Curry
Mr. & Mrs. James Daley
Courtney Dallaire^
Nina D'Amato,
in memory of Mary Ellen D'Amato
Ms. Jean L. Dana
Dandelion,
in honor of Pamela Rosenberg
Mr. Dinesh Das
Peter Davol
Ms. Anna Dean^
Nancy Dean
Mr. & Mrs. Ken DeJarnette
Elmer P. Delany Jr. &
Catherine E. Delany
Ms. Antonia DeMatto
Ms. Marta De Pierri^
Kelly Dermody^
Ms. Mika Derynck
Ms. Karel Detterman

Ms. Cynthia Deutsch^
Thomas P. & Veronica C. Devitt
Amie Dewane
Mrs. Elizabeth d'Heremy
Marta Diaz
Ms. Carol S. Dickson
Stanley J. Dirks
Dave & Helen Dix
Mr. A. Barr Dolan
Ms. Jeanne Dorward
Gene & Joy D'Ovidio
William H. Draper III
Dr. Michael J. Drinnan, M.D.
Drysdate Family Foundation
Gregory Dubinsky
Kempton & Meredith Dunn^
Gina Edwards^
Mr. James Eimers^
Ms. Elizabeth A. Elliot
Caroline & Robert Eshleman
Jack Eskridge
Anne & Peter Esmonde
Lori Farrell^
Katherine Brown-Favrot,
in memory of David Favrot
Ms. Vallery Rose Feldman
Mr. David A. Fencl
Jan & Bob Fenwick
Kenzie Ferguson^
Nikola Filby
Jeffrey & Robin Fine
Russ Fischella^
Brett & Beverly Fishman
Lucille V. Fjosiun
Mr. Roger W. Fong
Dr. Hali Forstner^
Mr. & Mrs. Hugh W. Foster
Daniel Frank^
Paul & Suzie Frank
Mr. Steven W. Frank
Dr. Lorry & Karen Frankel
Jim & Karen Frassetto
Eliot & Cynthia Fried
Ellen Friedman
Ms. Shelley Frisbie
Ms. Gaye Frisby
Miss Judy N. Fu
Mr. & Mrs. Spencer Fulweiler
Dan & Kate Funk
Margaret Garms
Max Gasner
Leo & Jane Gasparone
Mrs. Kimberly Gates Johnson &
Mr. Brian Johnson
Nathalie Giauque
Ms. Gene P. Gibson
Melvin Gilbert
Ms. Krista Giovvara^
Tiffany Glant^
Joyce Glazer^
Steven H. Goldberg, M.D. &
Sande Blechman
Ms. Margot Golding &
Mr. Michael Powers
Lisa & Douglas Goldman Fund
Mr. & Mrs. Robert Goldman
Ms. Carrie & Mr. John Goodman
Joseph & Hon Mai Goodman
Bill Gorjance

John Gosselin
Karen Gottlieb,
in honor of Ethel Evans
Ms. Shelley W. Gottlieb
Ms. Barbara Goza
Ms. Alice L. Graham
Mr. James Grant
Deborah Greer
Erich S. Gruen
Al Guido^
Omar Guo
Brian & Elizaveta Gustafson^
Margaret Gutierrez^
Richard Ruby & Catherine Habiger,
in honor of Isabel Ruby
James Haire & Timothy Cole
Mr. Paul Hall
Maud Hallin
Ms. Laila Halsteen
Mr. Steven Hammerschlag &
Ms. Debra Reynolds
Ernest Hammond III
Peter & Harriet Hanauer
Mary & Michael Hanemann
Eric & Krista Hanson
Roy Dean Hardy
Mojgan & Farr Hariri^
James & Joyce Harris
Mr. John Harron
Ms. Noosheen Hashemi^
Tom Hixson & Kevin Sarmento
Ms. Karla Haynes^
Mr. & Mrs. Kenneth Hecht
Lenore Hefferman
Ms. Diane Henry
Dr. Vincent Hentz
Natalia & Israel Hernandez^
John Robert Hill & Sean Julian
Frederic & Sandra Hirschfield
Judith & Patrick Hobin
Thayer Sylvester Hoe^
Mr. Don Hoffman
Michael Hofmann^
Mr. Jackson Hogo
Mr. Marshall H. Hollimon
Richard & Bebe Hoppe
Mr. Richard Horan &
Mr. Lawrence Mendenhall
Dr. Michael Horn
Leah Hoskin
Mrs. Rose C. Hoskins
Soozan Hosseinyoun^
Lola Hottensen
Ms. Constance Howard
Hing On Hsu
Mr. & Mrs. Henry P. Huff III
Avery Humphreys^
Donald Bruce Hunter
Mrs. Carolyn T. Hutton
Ms. Mary Idso
Mr. Lynn B. Jacobson
Mr. Alexander Jakle
Mr. & Mrs. Kambiz Jalili^
Ms. Hermia James
Mr. & Mrs. Claude Jarman, Jr.^
Glen Jarvis
Jeraldine Johnson
Ms. Patricia Johnson
Mr. Clovis D. Jones

Andrea G. Julian
Dr. & Mrs. Daniel F. Kahler
Ms. Sharon Kahn
Susan L. Kaplan,
in memory of Richard M. Kaplan
Colleen Kavanagh^
John Keeley
Helen Keeney
Joy & Joel Kellman
Dr. & Mrs. Charles W. Kenady
Dr. Derek Kerr
Selin Khayatan^
Mr. Michael Kim
David & Julia King
Maren & John King
Mr. Robert Kinosian
Varvara Kirchner^
Ms. Juanita Kizor^
Diane & Al Knoll
Jane Koegel
Diana Koin MD
Ms. Yashomati Koul
Nancy Ann Kraus
Mrs. Caroline Krauskopf
Mr. David Krogmann
Ruth Krueger^
Paul & Jackie Kuckein
Kenneth & Monica Kulander
Ms. Andrea Kustin-Mager^
Ms. Silvia Kuzmicz
Miss Joanne Kwong^
Mr. John Lafler
Mr. Richard Laiderman
Michael Lamm
Ms. Julianne Larsen,
in memory of Philip M. Jelley
Ms. Bianca Larson
Aiko Lavine
Ms. Marcia Lazer
Ms. Renee Leap
Mrs. Andrea Leavitt, *in honor of*
Cynthia & Richard Livermore
Edward & Jennifer Lee^
Ayleen Ito & Emory Lee
Grace Lee^
Kewchang Lee, M.D.
Patricia Lee
Mr. Roy Leggett &
Ms. Courtney Clarkson
Mr. Harvey Lehtman
Rowen Leigh
Mr. Jeff D. Leonard &
Mr. Noel Flores^
Ms. Marcia Leonhardt
Ms. Marguerite Leoni
Mr. & Mrs. Gerald S. Levin
Dr. F. Chaney Li
Joan Libman & Jim Coughlin
Ginger Liess^
Ms. May Lin
Alan Liss^
Janet K. Littlefield
John Livingston & Frances Etow
Frank & Sally Lopez
Mr. John Lounsbey
Kathleen & Dexter Lowry^
Frances Lozano
George F. Lucas & Tom Rothgiesser

^ giving total includes a contribution to *Opera Ball*

* deceased

OUR DONOR FAMILY CONTINUED

- Ms. Janet Luck & Mr. Stephen Kealhofer
 Mr. & Mrs. Lawrence Ludgus[^]
 Niall & Eve Lynch
 Ms. Barbara J. Lyss
 Ms. Melinda R. Macauley
 Raymond Mah[^]
 Dr. & Mrs. Henry Mally
 Paula Markovitz
 Jason Marks
 Lori & David Marquardt
 Ms. Alex Marzano
 David Mason
 Mr. Gilbert E. Matthews
 Blake McCall[^]
 Eileen McCauley
 Dr. & Mrs. William A. McConnell
 Sarah McCourt[^]
 Drs. Jack M. McElroy & Mary Ann Skidmore
 Robert McIntosh
 Ms. Maureen McKeown
 Mr. & Mrs. Meckler
 Patrick Melampy & Priscilla Lawrence
 Michael Mensik
 Laurie Mettier Hills
 Mr. & Mrs. James Milner[^]
 Sean Minnig & Matt Evans
 Mr. Ken Mitchell
 Ms. Margaret Mitchell[^]
 Mr. & Mrs. W. W. Moffett
 Rhonda Mohr
 Sheryllyn Moody
 Mr. Douglas G. Moore
 Mr. Charles J. Morgan
 Don[^] & Rene Morgan,
in memory of Peyton Bucy
 Mr. Joshua J. Morgan III[^]
 David Morse[^]
 Bruce & Nancy Mosbacher,
in honor of Karen J. Kubin
 Milton Mosk[^] & Thomas Foutch
 John & Melinda Moynier
 Susan Munn
 Mr. Paul Munro
 Mr. Nicholas Munson & Mr. Daniel Walinsky
 Ms. Lynne Murphy
 Chandru Murthi
 Mrs. Mary Lou Myers
 Nariman & Faramarz Naderi[^]
 Farrah & Ramin Naimi[^]
 Rosanna Nardi[^]
 Mr. Anthony Nash & Mrs. Dorene Cotter
 Mrs. Lenora Nelson-Desmas
 Mr. Carl & Mrs. Wenlan Ng
 Mr. Richard Niemi
 Mary L. Nilan
 Jim & Brenda[^] Nirenstein
 Ms. Kay Noel
 Mr. Carl Nolte & Mrs. Darlene Plumtree Nolte
 Amy Norman[^]
 Johnnie Norway & Richard Cardello
 Mrs. Hillevi A. Null
 Steven J. Oakey & Brent D. McGee
 Ms. Patricia O'Brien
 Ms. Teri O'Brien[^]
 Judith Ocken
 Dr. Michael O'Connor & Dr. Patricia O'Connor
 Robert & Donna Oliver
 Mr. Stephen R. Olsen
 Ms. Alexandra & Mr. Guillaume Orliac[^]
 Mr. & Mrs. William Randolph Oscarson[^]
 Fran & John O'Sullivan
 Burak Over
 The Rev. David F. Pace[^]
 Ellice & James Papp
 Mrs. Meta L. Pasternak
 Peter Pastreich & Jamie Whittington
- Doug & Elke Paul
 Mr. Trond Petersen
 Ms. Susan D. Peterson
 Andrew & Myrto Petreas
 Ms. Pamela Philbert
 Allen & Joyce Phipps
 Steve & Meg Platek
 Karen Pierce[^]
 Maria Policroniades
 Paula Polley
 Roy Pollock
 Stephen Powell
 Mr. Burr Preston
 Gregory Price
 Mrs. Lidia Pringle & Mr. Doug Pringle[^]
 Ms. Suzanne J. Radcliffe
 Shirin & Javad Rahimian[^]
 Cynthia Carlson Ramseyer
 Sabrina Raphael
 Carol & Leighton Read
 Rossannah Reeves
 Laurie Renny Reich & Rudolph Reich
 Carolyn Revelle,
in memory of Myra Levenson
 Ms. Grace Reyes
 The Rev. James & Lori Korleski Richardson
 Julie & Christopher Ridley
 Scott Riegelhaupt-Herzig
 Mr. William P. Robb
 David Owen Robinson
 Mary Rockdale
 Mr. & Mrs. James M. Rockett
 Artagnan & Trish Rodriguez[^]
 Janet & Michael Rodriguez
 Ms. Harriet Rogers
 Rick & Stephanie Rogers
 Ms. Heli Roiha & Ms. Therissa Mckelvey
 Lynn Roller & John Wagoner
 Mr. John D. Rosin[^]
 Messrs. Richard R. Rossi & Kimberly Mark Webb
 Eric Ryan[^]
 Susan & Soheil Saadat[^]
 Barbara Sahn & Steven Winkel
 Laurie Samitaur Smith
 Mr. & Mrs. Warren H. Sandell
 Mr. Jeffrey Sant
 Ms. Guadalupe Santoyo
 Lisa Sattler Peters[^]
 Mr. Richard Savoy
 Mr. Benjamin Schein
 Frank Schirmeister
 Dr. Paula Schlesinger
 Ms. Moni Schlotter[^]
 Rev. Paul J. Schmidt & Rev. Gerard K. Moran
 Robert P. Schneider
 Ms. Sarah Schoellkopf & Mr. William Neil[^]
 Russell Schrader
 Mr. Vincent Schrupp
 Mr. James Scillian
 Ray & Lou Ann Seghesio[^]
 Tom & Robin Selfridge
 Robert Semans[^]
 Grant & Joni Settlemier
 Ali Shah
 Vandana & Arvind Sharma
 Judy & Wylie Sheldon
 Mr. Tyler Shewbert
 Mr. Basil Shikin
 Mr. Jeffrey Shopoff
 Diana & Richard Shore
 Jean Shuler
 Nolan & Elaine Sigal
 Scott Silveira
 Gaurav Singh
 Poonam Singh[^]
 Sabrina Sirianni[^]
 Kittisak Sirijaroonchai
 Mr. Daniel K. Slaughter
 Lawrence & Jacqueline Slayen
 Mrs. Louis Sloss, Jr.
- Mr. Albert G. Smith
 Ms. Andrea B. Smith
 Anne Mehren Smith
 Joyce Smith
 Timothy & Iliia Smith
 Ms. Constance Solari,
in honor of Ms. Teresa Concepcion
 Jennifer Soloway[^]
 Mary Ann Somerville
 Mr. Christopher Sork
 Michael & Susan Southworth,
in memory of Mr. James Thrasher
 Mr. William Stanisich & Mr. Jim Meyer
 Carol & Harvey Steiman
 Jana & Gary Stein
 Mr. Robert M. Stenburg
 Ms. Barbara Stewart
 Mr. John Stocker
 Lawrence Stone & Margaaret Jongleux
 Arthur Strange
 Irwin Sugarman
 Mr. Marc Sugiyama
 Mr. Garret Swart
 Theresa Sweeney & Jim Blanchard
 Ms. France Szeto[^]
 Ms. Susan K. Tanner
 Mr. & Mrs. Cyrus Beheshti[^]
 Barbara Augusta Teichert
 Jane Thomas
 Charlise Tiede & Scott Grieder
 Mr. Ralph Tiegel
 Mr. Jeff Tindall[^]
 Mrs. Isabelle Toms
 Anthony & Barbara Tonso[^]
 Lenda Townsend-Williams & David Mullens
 Mr. Thomas Tragardh & Mr. David Cortez
 Jennifer Godward Trainor
 Tom Trainor
 Ron Trauner
 Kathryne & Calvin Tucker
 Mr. David Underwood & Ms. Kathleen O'Rourke
 Mrs. Nancy Unobskay
 Ernest Valdovinos
 Cornelis van Aalst
 Paul E. van Dyk[^]
 Mr. Timothy Van Voris
 James Vandermade
 Ms. Belinda C. Vega
 John & Janet Venturino
 Adrianna Villafuerte[^]
 Fred & Ridley Virdeh
 Iryna Voskerician[^]
 Michael Vyvoda[^]
 Dr. Bradford W. Wade & Dr. Linda K. Riebel
 Bruce & Fran Walker
 Ms. Peggy A. Wall & Mr. Robert Slyker
 Kira Wampler[^]
 Samantha Wang[^]
 Barbara Moller Ward,
in memory of Reid Dennis
 David Warren
 Mr. & Mrs. John H. Warren
 Mr. Rom Watson
 Ann & Thomas A. Watrous
 Mr. Keith R. Weed
 Mr. & Mrs. Stephen J. Weissman
 David Welliver
 Peter J. Wender
 Mr. John Wendler
 Dr. & Mrs. David Werdegear
 Ms. Mary Wessling
 Mr. David Wheeler
 Jennifer Widener[^]
 Robert Wright
 Douglas W. Williams & Madelyn C. Bedig-Williams
 Ms. Erika Williams
 John R. Williams
- Andrew Wilson Jr.,
in honor of
 Ms. Shauna Pickett-Gordon
 Barbara & Mordechai Winter
 Michael Wirthlin,
in memory of Bob & Joan Wirthlin
 Dr. & Mrs. Dale A. Wise
 Mary & Michael Wolfe[^]
 Julie Figliozzi & Steve Wong
 Brendan Wood
 Mr. Henry C. Wright
 Mr. David Yingling
 Linda & David Young
 Mr. & Mrs. David Young
 Mr. Ingu Yun
 Barry & Alice Zacherle
 Vincent & Joyce Zarcone
 Edward Sarkiss & Elizabeth Zareh Sarkiss[^]
 Mr. William T. Zaumen
 Iris Zhang & Peng Lu
 Mrs. Hong Zhou
 Ms. Patricia Ziegler
 Leslie Zimmerman
 Mr. Allan Zingeler
 Anonymous,
in memory of Ms. Betty M. Bekgran
 Anonymous (23)
- PRINCIPAL PATRON**
\$2,000-\$2,999
 Sonbol Aliabadi[^]
 Kevin & Josy Amann[^]
 Norby Anderson[^],
in memory of Mr. Larry Severino,
 Craig Henderson, & Mr. R. D. Norby
 Mr. Vikram Arora[^]
 Ms. Elizabeth Avakian
 Mr. & Mrs. Robert Baldocchi
 Ms. Virginia Bale
 Ms. Laima Baltusis
 Ms. Donna Batson,
in memory of Katharine Batson
 Nina & Charles E. Belle[^]
 Mr. Paul Bendix
 Ms. Lynn Berger
 Mr. Tapan Bhat
 Adam Arthur Bier & Rachel Bier Lem
 R.W. Blue
 Helen & Roger Bohl
 Beverley & Ron Borelli[^]
 Mr. & Mrs. David W. Brady
 Stephen Breitbart
 Abigail Brenner, M.D.
 Stephen Brint
 Mr. & Mrs. Robert Brock
 Dr. Roberta Brokaw
 Mrs. Kathleen M. Brown
 Kathleen Burke & Ralph Davis,
in memory of
 Mr. Paul M. Crane Dorfman and
in honor of Valerie Crane Dorfman
 & Mary Kathryn Gavin
 Mr. Gerald Cahill & Ms. Kathleen S. King
 Edith & David Cassel
 Dr. Karen Castle
 Tiffany Chang
 Martin Checov & Timothy J. Bause
 Dr. Robert E. Clark
 Mr. Douglas Clary
 Arthur D. Colman, M.D. & Pilar Montero, Ph.D
 Clyde & Ann Coombs
 Dr. Linda Crabbe,
in memory of Dr. Maria D. Allo
 Shannon & Dan Cronan[^]
 Dr. Vivien & Stephen D'Andrea[^]
 Mr. Christopher Davies
 Michael Davis
 Marnie de Guzman & Rene de Guzman,
in honor of Karen J. Kubin
 Mr. & Mrs. Ricardo De Monet[^]
- Dr. Lee R. DeBow
 Inger Dewey-Golob[^]
 Nina Bancroft Dickerson
 Mr. Barry Dixon
 Marion Dodd
 Maria & Henry Donahoe[^]
 Mary Lou Dorking
 Mr. Gregory J. Kelly & Dr. Kathy E. Down
 Edma Dumanian
 Jessica & Michael Eisler
 Jennifer Emerson[^]
 Joan Falender
 Ms. Sandra Farris[^]
 Ellen Finch[^]
 Firestone Family Foundation
 William O. Fisher & Kathrynne Bernick
 Dr. James & Mrs. Lynn Fitzwater, M.D.,
in memory of Mr. William Langley
 Claire & Jeff Fluhr[^]
 Peggy W. Forbes & Harry Bremond
 Elise & Tully Friedman
 Mr. & Mrs. Arthur J. Fritz, Jr.
 Nicole Gallmann[^]
 Mr. Gary Garabedian[^]
 Candace & Vincent Gaudiani
 Paul Goldstein & Dena Mossar
 Ms. Galina Gomborg
 Ms. JoAnn Close & Mr. Michael Good
 Mr. Edward C. Gordon
 Philip Goward
 Dr. Patricia L. Griffin
 Dr. S. Hand
 Kelly & Sandy Harcourt
 Carol Harell[^]
 Mr. Auros A. Harman & Mx. Plymouth H. Ansbergs
 Dr. Hunter P. Harris
 Mr. Ronald Harrison
 Kathryn Hartley
 Linda Joyce Hodge[^]
 Diana Hoffman
 Mr. Jay L. Hoffman
 Greg Haines & Stacy Hoover Haines,
in memory of Alan L. Hoover
 Raymond & Karen Houck
 Ms. Sally V. Houston
 Lin Huber[^]
 Frank Humberstone
 Mr. & Mrs. George Jurkovich
 Michael Katryniuk & Jane Aldrich
 Kathryn Kearney
 Scott & Jan Kilner
 Virginia Koenig
 Ms. Alyssa T. Koo
 Allan & Linda Kramer
 Joan Shelbourne Kwansa
 Ms. Angela Lai,
in honor of Ms. Eun Sun Kim
 William R. Lambert
 Steve Lavezzoli
 Ms. Fay Lee
 Peter Lee
 Edgar & Joyce Lehmann
 Ms. Lamar Leland
 Mr. Mark Levi
 Ms. Michelle Li
 Mr. Ivan R. Linscott
 Steve & Judy Lipson
 John Lockton[^]
 Anne Long
 Ms. Priscilla Lore
 Ann K. Ludwig
 Kurtice Luther
 Ms. Jennifer Lynch & Mr. Justin Schuster[^]
 Mr. Greg Lyon & Ms. Kathleen Duffy
 Elizabeth & Patrick Malkasian[^]
 Mr. Nicholas Markevich[^]
 Mrs. Charlene Mathias
 Dr. Sean McCarthy & Mr. Bert Salyga
 Robert McDowell
 Michael McManus[^]
 Mrs. Eva Meyerson Milgrom

[^] giving total includes a contribution to *Opera Ball*

* deceased

OUR DONOR FAMILY CONTINUED

Knute Michael & Ginna Dean Miller
Rachel Miller[^]
Mr. Missall & Mrs. Danilo-Missall[^]
Mr. Victor F. Mockus
Mr. J. Jeffrey Mojcher
Lisa Moore
Deborah Mosser[^]
Mr. Robert Mukai
John H. & Elizabeth B. Munz
Kate Murphy[^]
Taylor Nagle[^]
Sheila & Paul Nahi[^]
Ms. Susan E. Neeman[^]
Shivaun Nestor
Matthew & Nancy Noel
Bart & Barb O'Brien
Susan O'Brien
Mr. Timothy Offensend &
Mr. Peter Graney
Nazan Orr[^]
Erica Pascal & Mike Hostettler
Peter Jaret & Steven Peterson
Mr. & Ms. Andrew Piskadlo[^]
Pam Preston[^]
Karl Pribram & Sweta Arora
Felice S. Price
Dr. David Priest & Rev. Eric Nefstead[^]
Mr. & Mrs. Martin Quinn
Majid & Maryam Rahimian[^]
Mr. Robert W. Rankin
Julie & David Ransom
Ms. Danielle Rebeschung
Ms. Judy Reynolds
Melissa Ribeiro[^]
Ms. Beverly Riehm[^]
Robert Ripps & Steven Spector
Martin C. Robinson
Ms. Deborah Rohan
Dr. Andrew Rombakis
Mrs. Afe Royo[^]
Stephen & Marcia Ruben
Louise Adler Sampson[^]
Mr. John Santibanes
Mr. Joseph Saveri[^]
Ms. Janine Scancarelli &
Mr. Christopher McMahon
David & Sandra Schmaier[^]
Phoebe & Christopher Schreiber[^]
Sereno - Christie's International
Real Estate
Katherine Setar & Brad Fischer
Dr. & Mrs. James Shapiro
Andrey Shaw
Peter[^] & Helen Sheaff
Jennifer & Mike Shepard
Aleks Shestakov
James R. Shevock
Mai Shiver[^]
William & Judith Shilstone
Ms. Christine W. Silver
Ms. Leslie Siegel
Darold Skerritt & Judy Lind
Andrew & Elisabeth Smith[^]
Frederic H. Smith[^]
Richard L. Sogg, M.D.
Kristin Sorensen[^]
Jeffrey Sosnick
Kim Spitzer & Richard Dulin,
in memory of Gregg C. Spitzer
Ms. Judy Stamps
Ann Steig
Richard W. Stevens
Dr. Susan K. Stevens[^]
Ms. Terri Stuart
Mark Sullivan[^]
Helen Thomas[^]
Daniel J. Ullyot, M.D.
Carol Jackson Upshaw,
in honor of Kate & Matthew Shillock
Abel Valadez & Juliana Parente
Prof. Gregory & Eleanor Van Acker
Eugenio Vidrio
Mr. Tom Wabinski

Mr. Thomas F. Culp &
Mr. Charles Wagner
Rosemarie Wagner
John C. Walters[^]
Edna Lee Warnecke & Jim Marks,
in memory of Don
Analee (Ani) Weaver
Rosalie V. Weaver
Stephen & Joan Weinstein
Gerard & Debbie Westmiller
Mr. Keith C. Wetmore &
Mr. Andrew Hinek[^]
Mr. Charles R. Williams
Peter & Georgia Windhorst
Richard & Barbara Odlin Foundation
Dr. Carlene J. Wong &
Dr. Philip C. Lee[^]
Mr. Gary Woodruff
Annie Woods[^]
Ms. Mai Mai & Mr. Paul Wythes
Mr. Charlton Yu[^]
Jim Zanze[^]
Zellerbach Family Foundation
Bingyuan Zhang,
in memory of Kang Zhang
Ming Zhao & Songqi Liu
Anonymous (5)

MEDALLION SOCIETY PRESIDENTS

J. Boyce Nute, 2018–
Kristina Flanagan, 2013–2018
Cathy MacNaughton,
2008–2013
Mrs. Harry Wetzel[^], 1995–2003
Diane B. Wilsey, 1988–1994
Harriet Meyer Quarré,
Founding President,
1983–1987

MEDALLION SOCIETY FOUNDER

\$3,000–\$4,999

Norm Abramson & David Beery[^]
Michelle M. Ackerman
Jane & Christopher[^] Adams
Dr. Lefkos Aftonomos
Mr. Thomas Alfieri[^]
Denise Anker
Arlene Anthony
Dena Aslanian-Williams,
in memory of Eleonore Aslanian
Matthew Austern & Janet Lafter
Richard J. Axelrod, M.D.
Zachary Baker
Eugene & Kathleen Bales
Ms. Virginia Bamford
Clodoaldo Barrera
Michael Bassi & Christy Styer
Mr. & Mrs. Fedele Bauccio
Mr. Stephen Beitzel &
Ms. Lise Quintana
Dr. Robert & Irene Belknap
Mr. Riccardo Benavides[^]
William J. Bennington
Paul[^] & Kathy Bissinger
Dr. Wolfgang Bluhm &
Michele J. Serocki Bluhm
Maurizio Bonacini
Debora Booth
Didi & Dix Boring
Nadya & Bradford Bosch
Gary Bottone
Ms. Faye Bourret,
in honor of Elinor Lacy
Bruce Bowen & Junona Jonas
Barbara & Robert Brandriff
Charlton Buckley
Karen Burtness Prak &
Jan Willem Prak

Mr. & Mrs. Oliver Caldwell[^]
Cathleen Cameron
Ms. Sally A. Carlson
Betty J. Carmack
Charles & Deryl Castellano
Dr. Carolyn Chang[^]
Thomas & Virginia Chen
Alfred & Carol Chiantelli
Frederick S. Chung & Kimberly Chun
Mr. & Mrs. A. B. Ciabattini
Jerry & Linda[^] Cimmet
Ann D. Claesgens
Hilary & Richard Clark
Ms. Mary Clausus
Michael & Jean Couch
Guy Cross & Erika Nelson
Dr. Stephen J. Danko
Jonathan & Cristina Davidson
Jan & Jeannie de Vries
Ms. Olivia Hsu Decker[^]
Marion Dodd
Mr. Keith E. Doerge
Katherine Herrick Drake
Jeffrey Dunn & Carolyn Bruguera
Fynnette Eaton & James Miller
Helene & Lawrence Edelman
Kirk & Thara Edson
Ms. Barbara J. Eisenhauer
Ed & Barbara Eschbach
Gregory & Anne M. Evans
Ms. May Fair
Patricia & Richard Farnsworth
Mr. Steve N. Fecher
Cantor & Mrs. Martin Feldman
Drs. Bette & James Felton
Philip & Cassandra Grant
Rick & Debra Fisher
Candace Fitzgerald
Daniel & Carla Flamm
Ms. Marcia L. Forman,
in memory of
Mrs. Anne G. McWilliams
Samia & Scott Foster[^]
Mr. & Mrs. J. Murray Fox
David & Betsy Fryberger
Mr. Milton Gaines & Ms. Elsa Vare[^]
Janet Gallin & Sissel Ramirez
Mr. Rich Gerhardt
Arlene & Doug Giancoli
Ms. Malin Giddings[^]
David & Jennifer Gillespie
Dr. Kathleen Grant &
Dr. Thomas Jackson
Drs. Bill & Nancy Grove
Miss Ursula Grunfeld
Helen & Dr. Glenn Hakanson
Bronwyn H. Hall
Patricia Handeland
Charles F. Hanas
Diana Harris[^]
Mr. Scott Harrop
Michael & Gityjon Hebel
Dr. John R. Heckenlively
Peggy Heineman
Mr. Greg Henkel
Mr. & Mrs. Clifford Hersh[^]
Mr. Stephen C. Hoffman
Mr. & Mrs. Kedreth C. Hogan
Dr. Susan Holbrook &
James B. Florey, M.D.,
in honor of Dr. Leslie Farber
Mr. Peter Holman[^]
Joanne Howard
Mr. Joseph C. Howard, Jr.
Mr. & Mrs. Timothy Howard
Jiang Hu
Kathryn Huber & Larry A. Binkley[^]
Dr. & Mrs. David Huchital
Mr. Robert Hultman
Bradford L. Humphrey
Dr. & Mrs. Michael Humphreys
Edward & Patricia Hymson
Dr. & Mrs. Norman Jacobson

Mrs. Jo Jagoda,
in honor of Frederica von Stade
Robin & Virginia Jaquith
Graham Edward Norton Johnson
Barbara J. R. Jones
Hyun Sun Jung
David A. Kadish & Michael C. Norton
Anne Kaiser & Robert Taylor
Abi Kandasamy & Alfred Sivathondan
Sy Kaufman & Kerstin Edgerton
Suzan Kaufmann
Bob & Pam Keagy
Daniel Kelley
Mr. Frank Kelly
Mrs. Louis Kelso
Ms. Kathleen Kenney
Mr. Darrell Kerr
Susan Keyes & Jim Sulat
Dick & Marianne Kipper
Maj. Floyd R. Krey
Rondall Lane
Dr. & Mrs. Hoyle & Vincenza Leigh
Kathleen Leones
Meagan Levitan & Dale Carlson
Norman & Helen Ann Licht
Dr. & Mrs. Lawrence H. Lin
Dr. Britt-Marie Ljung &
Mr. Warren E. Miller
Richard Lum
John Major
Mr. Arthur Manzi
John Marcom & Arif Hasyim
Marguerite Romanello
Amie Chang & Henry Massey
Marcia McConnell
Sharon McNalley
Jessica Mead[^]
Dr. Beryl D. & Mrs. Renee Mell
Dr. Linda A. Membreño[^]
Beverly Mitchell & John Pringle
Mr. & Mrs. Joseph Mocker
Sue Montgomery
Ms. Jane S. Mudge[^]
Mrs. Pamela Murdock
Elizabeth Murray
Renate M. Nadler, M.D.
E. Nakamichi Foundation
Victoria I. Nakamura[^]
Steven Ng & Mark Posner
Ms. Mary D. Niemiller
Nancy Ober Alward &
Eugene Alward
Dr. Karen Offen
Mrs. Sarah Olson
OPERA America
Lise Deschamps Ostwald
Catherine A Owen MD
Jeraldine Palazzi
Mr. James E. Palmer &
Mrs. Norma Martinez-Palmer
Julian T.[^] & Robin M.W. Parer
Barbara Paschke,
in memory of
Ms. Catherine M. Paschke
Skip Paul,
in honor of Karen J. Kubin
Ms. Karmen Chingju Peng
Jason Perry & Brian Rusch
Nancy Petrisko & Don Beckham
Ms. Shauna Pickett-Gordon
Mr. Scott Plakun &
Dr. Milton P. Schafer
Justice Stuart & Mrs. Lee Pollak
Dr. Lynn Ponton &
Mr. Steven Zimmerman
Mr. Herb Potter
Susan K. Prather
Jeanette M. Prato
Mr. Michael David Press
Ramchandra Rajeshinde[^]
Joyce Ratner
Charles & Patricia Raven
Mr. William E. Reller
Randall E. Reynoso & Martin Carmsey[^]

Kathryn E. Ringgold
Ronald Rogness
Yvette & Philip Rosedale
Dr. Andrew & Erica Rosenblatt
Ms. Susan Rosenblatt
Floyd W. Ross
Jeffrey L. Ross,
in memory of Barbara J. Ross
Mary Ellen Rossi
Mrs. Joan Rost
Mrs. Claire S. Roth[^]
Konstantinos Roussos
Mr. Paul L. Rowe &
Mr. R. Michael Sereno
Jeffrey Ruda & Leonard Whitney
Dr. & Mrs. David & Bonnie Sachs
Jordan Sachs & Jeannie Sack[^]
Michael & Gini Savage
Mr. Carl Schaper &
Mr. Benjamin Backus
Randy Schekman &
Sabeeha Merchant
Dorothy Schimke & Cliff Jarrard
Ms. Cynthia Schreuder Kalev[^]
Mr. & Mrs. Michael Schroeder
Mrs. Helen Schulak
John Schwabacher
Jon & NoraLee Sedmak
Mr. James R. Seitz, Jr.[^]
Mr. Paul Setziol
David Severino,
in memory of Mr. Larry Severino
Mr. Mark Severino,
in memory of Mr. Larry Severino
Komal Shah & Gaurav Garg[^]
Mr. & Mrs. Gerald Sharp
Dr. & Mrs. David T. Shen
Mr. Leslie M. Shinozawa &
Mr. Edwin Guarino Jr.[^]
Sheri & Paul Siegel
Dr. Marilyn N. Silva
Mr. & Mrs. George D. Smith Jr.
Mr. Jordan H. Smith
Dr. Stephen R. Smith &
Ms. Theresa Lahey
Kenneth & Joanne Snow
Mr. Russell Stanaland[^]
Anita Stapan & Richard Granberg
Ms. Elisa Stephens[^]
Alex Still & Martha Ferguson
Mr. David Sundstrom
Sharon & John Tastor
Nancy E. Terry
Ms. Joan Thoma
Dean & Jeanice Tipps
Madeleine Todd[^]
Norman & Carol Traeger
Gisela & Peter Turner
Stephanie Vacher
Axel Van Chee
Ms. Jessica Vapnek
Mrs. Louis M. Vukusnick
Ms. Nora E. Wagner
Susan Walker
Kristie Warner,
in memory of Tim Warner
Mrs. Barbara Weinberg,
in memory of Mr. Matthew Weinberg
Beth & Marvin Wenger,
in honor of John Schwabacher
Mr. & Mrs. Cory White[^]
Patti & Ed White
Ronald B. Wilkerson
Ann L. Williamson
Vivian W. Wing, M.D. &
Elizabeth Grace Wickersham
Ms. Patricia B. Winther[^]
Christopher Wiseman[^]
William Wisniewski &
Catharine van Ingen
Susan & Jonathan Wittwer
Ms. Shirley Woo
Ms. Janet S. Wright
Margaret VB Wurtele

[^] giving total includes a contribution to *Opera Ball*

* deceased

One smart, professional and dynamic family team with one singular goal: **your real estate success.**

Nina Hatvany | Natalie Hatvany Kitchen | Vanessa Hatvany Kitchen | Paul Hatvany Kitchen
 415.710.6462 | Team@teamhatvany.com | @hatvanyrealestate
 #1 Team in San Francisco 2017-2023!*
 DRE #01152226 | 01484878 | 02016667 | 01928433

COMPASS



1043-45 Francisco St | \$9,995,000
 4 Bed | 4.5 Baths | 2 PKG



1 Stuart Ln #1401 | \$8,500,000
 3 Bed | 3 Baths | 2 PKG



3575 Clay St | \$7,000,000
 6 Bed | 5.5 Baths | 3 PKG



2570 Vallejo St | \$5,990,000
 4 Bed | 4.5 Baths | 1 PKG



730 Funston Ave | \$4,695,000
 5 Bed | 4 Baths | 2 PKG



2826 Sacramento St | \$4,600,000
 4 Bed | 2.5 Baths | 1 PKG



1100 Sacramento #408 | \$3,995,000
 4 Bed | 3.5 Baths | 1 PKG



1855 Laguna St | \$3,500,000
 4 Bed | 2.5 Baths | 2 PKG



740 Diamond St | \$2,490,000
 3 Bed | 1.5 Baths | 1 PKG



739 De Haro St | \$1,995,000
 2 Bed | 2 Baths



120 Taraval St | \$1,895,000
 3 Bed | 2 Baths | 2 PKG

To **LEARN**
 more about
 these listings,
 VISIT
TeamHatvany.com

*Per Wall Street Journal Real Trends, #1 in Sales Volume across all brokerages
 Compass is a real estate broker licensed by the State of California and abides by Equal Housing Opportunity laws. License Number [license number to be inserted by region]. All material presented herein is intended for informational purposes only and is compiled from sources deemed reliable but has not been verified. Changes in price, condition, sale or withdrawal may be made without notice. No statement is made as to accuracy of any description. All measurements and square footage are approximate. License Number 01991628, 01527235, 1527365.

OUR DONOR FAMILY CONTINUED

Ms. Colleen Yeates Marsh
 Ms. Dale E. Young
 Lowell S. Young & Celeste Young
 Mr. & Mrs. Christopher Zaccalini
 Mrs. Judy Zafran
 Anonymous (12)

MEDALLION SOCIETY BENEFACTOR

\$5,000–\$7,499

Dr. Maria D. Allo*
 Claire Allphin
 Alto
 Mr. & Mrs. Vincent Ammann*
 Sal Gutierrez & Mary Anderson*
 Robert C. Anderson
 Dr. & Mrs. Barry C. Baron
 Amy Bastow*
 Roy C. Bergstrom
 Josef & Marion Betz*
 Mrs. Robert N. Bloch
 Michael & Celeste Broboff*
 Mrs. Barbara B. Bocci
 Bill & Alison Boeckmann
 Romana D. Bracco*,
in honor of Keith Geeslin
 Matthew & Sarah Brockmeyer
 Timothy & Margaret Brown
 Carol Franc Buck*[^]
 Lisa Bury & John Taylor
 Charles Bush & Calvin Lau
 Dr. Marcia A. Bush
 John C. Callan
 Clark & Elizabeth Callander
 Dr. James M. Campbell
 Richard Caplin, MD
 Mr. & Mrs. Richard Carpeneti*
 Janet Carpenter
 Frank & Pat Carrubba
 Dr. Heidi H. Cary
 Pamela Ceglinski
 Solomon Cera*
 Jim Chanin & Rachel Richman
 Melvin & Hella Cheitlin
 Julia Frohlich Cherry
 Mrs. Eunice M. Childs
 Carol T. Christ
 Susan & Rich Christie
 Maureen Clarke*
 Ms. Carlyn Clause &
 Mr. Alexander L. Brainerd
 Thierry Bui & Paul Clifford
 Vicki L. Coe M.D. & Jennifer Mitchell
 Katie Colendich*
 Devan Nielsen &
 Elizabeth Connell-Nielsen*
 Martha Conte*
 Mr. Craig Corbitt & Ms. Nancy Stoltz
 Dr. & Mrs. William R. Crain
 Dr. Joan Claire Cucek
 Dr. James Cuthbertson
 Yogen K. & Peggy Dalal
 Mr. Orville W. Dale
 Mr. A. S. Damji
 Ms. Christina &
 Dr. Elizabeth DeBruin Warren
 Pam DeWeerd
 Ms. Maria E. Dichov
 Mr. & Mrs. Thomas E. Dienstbier
 Mrs. Marilyn Dunn
 Sandra D. Donnell &
 Justin M. Faggioli
 Mrs. Michael D. Dooley*
 Mr. & Mrs. William G. Doolittle
 Dawn Dunlop
 Barbara J. Dwyer
 Ms. Margaret Hart Edwards
 Ms. Dianne J. Ellsworth
 Nancy J. English
 Jessena Finn
 Dr. Harvey & Mrs. Deborah Fishman
 Kristina Johnson Flanagan
 Ms. Catherine S. Fogelman
 Timothy & Virginia Foo*[^]

David & Sheridan Foster*
 Barbara B. Friede
 Donald E. & Patricia D. Frischmann
 Mr. Richard J. Galbraith
 Mr. Sameer K. Gandhi &
 Ms. Monica Lopez
 Douglas Gilmour
 Brendan Glackin & Emily Arnold
 Steven D. Goldby & Anita Weissberg
 Daniel Goodman*
 Mr. Richard A. Goodman
 Robert C. Goodman & John Bankston
 Dr.* & Mrs. Marvin L. Gordon
 Philip Goward & Theodore Ueki
 Mary W. Graves
 Diane Green
 Mr. Benjamin Gregorski
 Andy* & Eva* Grove
 Raymond & Amanda Haas
 Kathleen Hart
 Miranda Heller & Mark Salkind
 Zheyia M. Henriksen*
 Ms. Marlies Hensel
 Mr. Robert Hero
 Mr. Daniel Hersh
 Martha Hertelendy*
 Ralph Hexter & Manfred Kollmeier
 Larry & Terry Hill
 Susan K. Hoerger
 Al Hoffman & David Shepherd
 Mr. Larry Horton
 Wilma S. Horwitz
 Joanne Howard
 Vincent & Christina Hu
 Gabrielle Hull*
 Mr. Homi Irani & Ms. Anna Yonemura
 Mr. Augustus S. Ireland
 Louise Ireland
 Mr. Keith Jantzen & Mr. Scott Beth
 Ms. M. Anne Jennings
 Barbara E. Jones,
in memory of William E. Jones
 Rosemary Joyce & Russell Sheptak
 Ms. Kathryn Kersey
 Nelda Kilguss
 The FGK Foundation
 Regina Lackner
 Dr. Judith A. Lamberti
 Ms. Barbara Laferriere
 Carol Leitch & Nanci Leitch
 Océane Li & Dr. Sofien Bouaziz
 Mrs. Nancy Donnell Lilly
 Gregg Lynn
 Cheryl Samantha & Laurence Lyons
 J. W. Mailliard, Jr. Trust
 Roger A. Mann, M.D.
 Gus Manning & Rena Kirkpatrick
 Daniel Mardesich &
 Virginia Anawalt Mardesich
 Dr. Pamela Marron*
 Mrs. Constance Marvin
 Robin & Karl May
 Mr. Robert E. McCleskey
 A. Kirk McKenzie
 Robert Meadows & Dennis Otto
 James R. Meehan
 Robert Meister &
 Sasmeeta Srivastava
 Mr. David Mellor
 Ms. Judith Mendelsohn*
 Mr. & Mrs. Donald Michener
 Mr. James C. Moora*
 Margaret & Frank Morrow
 Ruth & James* Murad
 David & Marilyn Nasatir
 Mr. William Nathan
 Neiman Marcus*
 Joseph C. Najpaver,
in memory of Deana Logan
 Gerald & Ortrun Niesar
 Mark H. Nishiki, M.D.
 Ms. Siu M. Owyung
 Mrs. Sophie Perisic
 Sonja & Jon Perkins,
in honor of Susan & Eric Johnston

Mauree Jane & Mark W. Perry
 Mr. & Mrs. Dale L. Petterson
 Carrie Schwab-Pomerantz*
 Varda Rabin
 Patricia Rees-Miller
 Dr. Michelle Rhyu
 John & Elizabeth Riccitiello*
 Audrey & Paul L. Richards,
*in memory of L. Willard Richards &
 in honor of Ms. Ellen L. Hahn*
 Zack & Orli Rinat
 Theres & Dennis Rohan
 Scot Rohrer & Anne Scanlan-Rohrer
 Dr. & Mrs. Roberto P. Rosenkranz
 Dr. Gwendolyn Rothman
 John E. Ruden
 Ms. Beth Scanlan
 Sondra Schlesinger
 Mrs. Ronald Schroeder
 Steve & Sally Schroeder
 Ms. Margaret V. Sheehan
 Steven E. Shladover
 Marjorie Simon
 Judith & Walter Sleeth
 David & Barbara Sloss
 Mr. Mark Small
 Prof. & Mrs. Alan Jay Smith
 Pamela D. Smith
 Stephen Smoliar & Linda Dembo
 Mrs. Linda Snyder
 Gideon* & Cheryl Sorokin
 Richard Sparks
 Dr. & Mrs. Robert L. Stamper
 Ms. Zornitza Stefanova &
 Mr. Payam Mirashidi*
 Michael & Susanna Steinberg
 Mary Jean Stempien &
 James Stricker*
 Jeffrey L. Stern, M.D.
 Jacqueline Stewart
 Dr. Nell Stinson,
in memory of Melchior Thompson
 Nobuyuki & Megumi Sugiura
 Dr. Peter & Mindy Sun*
 Ms. Phyllis Sutton
 Joshua & Cristin Szarek*
 Amy Tan & Louis De Mattei
 Dr. Martin & Elizabeth Terplan
 Krista & Gerard Terstiege
 Dr. Ruedi F. Thoeni, M.D.
 Dr. Naomi R. Thorpe
 Mary S. Tilden
 Ms. Carol J. Tomlinson
 Leslie & Judy Vadasz
 Micaela van Zwoil*
 Drs. Oldrich & Silva Vasicek
 Ms. Margaret Wadhvani*
 Bob & Gail Walker
 Ms. Mary Wang & Mr. Michael Sun
 Yue Wang*
 Robert Ward & Wai-Kit Ho
 Wallace & Eve Wertsch*
 Brayton Wilbur Foundation
 Mason & Wendy
 Wildcat Cove Foundation
 Faye Constance Wilson
 Lilah & Alex Wolf,
in honor of Leslie & George Hume
 Toni Wolfson & Robert Federighi*
 Ms. Merilyn Wong
 Sherry Wren, MD
 Russell Wylie
 Eric Yang & Lisa Guo
 Dr. John S. Yao &
 Dr. Pauline Mysliwicz
 Ms. Diana Yee
 Ms. Kay Yun &
 Mr. Andre Neumann-Loreck
 Dr. Sondra Zentner &
 Ms. Sophie Neubert
 Frank Zepeda
 Stephen & Connie Zilles
 Anonymous (7)

MEDALLION SOCIETY BRONZE

\$7,500–\$9,999

Dr. Afsaneh Akhtari*
 Mr. Ernesto Alfaro &
 Mr. Robert Noga
 Ms. Anna Antonucci
 Ms. Ann Baer*
 Linda S. Barrett
 Brad & Susie Berenson
 Donald Blais & Michael McGinley
 J. Dennis Bonney
 Mr. & Mrs. Jerry Brenholz*
 Peter & Jane Carpenter
 Ben Chai & Bob Nelson*
 Park & Joan Chamberlain
 Rudy Ciuca & Joseph Lawrence
 Mr. & Mrs. Lawrence K. Cohen
 Dr. Charles Connor &
 Ms. Parisa Ghezlbash
 Dodie & Peter Crawford*
 Kimberly & Mark Dempster*
 Susan & Bruce Dzieza*
 Mr. & Mrs. Vladimir Ermakoff
 Pauline Eveillard & Doug Gould*
 Alexander L. Fetter & Lynn B. Bunim
 Barbara B. & Joseph P. Fredrick
 K Gabrielson
 Giants Enterprises
 Mr. & Mrs. Dane Gillette
 Mr. Frederick Grauer
 John J. Gray
 John & Johnnie Hafernik,
in memory of Ms. Betty M. Bekgran
 Charles & Brandi Hudson*
 Donald* & Jacqueline Jacobberger
 Bruce & Peggy Kennedy
 Sven E. Kjaersgaard
 Karen Kline & Dr. Jerome Hanowsky
 Markos & Eleni
 Tsakopoulos-Kounalakis Fund*
 Sujitpan Lamsam & Scott Sagan
 Melissa & Laurence Lasky
 Anthony Leuin & Jean Bertrand
 Nathaniel M. Lopez*
 Sylvia & Paul Lorton Jr.
 Mr. Thomas Magnani &
 Mr. Chris Orsine*
 The Malin Family*
 Deborah Marion, Tax CPA, EA
 Linda M. McKay
 Kenneth P. McNeely*
 Ronald D. Morrison
 Ms. Jeanne E. Newman
 Joyce Newstat*
 Opera Omaha
 Berniece & Pat Patterson
 Ms. Nancy Pfund &
 Phil Polakoff, M.D.
 Anne B. Popkin*
 Ms. Nora Quattrin
 Arthur & Keiko Roosa*
 Saveri Family
 Dorothy R. Saxe
 Mr. Daniel Schoerner &
 Ms. Donna Pitteri
 Gary & Dana Shapiro
 Dr. & Mrs. Gerald Silverberg
 Raj Singh & Renata Anderson*
 Donald Sobelman &
 Leishia Woolwine
 Ms. M. Melanie Searle St. John,
in memory of Mr. Robert St. John
 Mr. & Mrs. Isaac Stein
 William Thurston
 Lucy S. Tompkins MD PhD
 Mr. Richard D. Tuck &
 Mr. Neale A. Grasham
 Moya & Aloysha Verzhbinsky
 Mary & Terry Vogt
 Ms. Victoria Weatherford &
 Mr. Jordan Gardner*
 Mr. Richard P. & Catherine M. West
 Ms. Eileen C. Wong

Lisa Zabelle*
 Cynthia & Marco Zuniga*
 Anonymous (4)

MEDALLION SOCIETY INTERMEZZO

\$10,000–\$14,999

Amir V. Adibi & Shannon R. Clawson
 Sig Anderman
 Ms. Susan Anders,
in memory of Andrew Streitwieser
 Drs. Kjerstin Irja &
 Benjamin Carl Anderson*
 Mr. Paul J. Asente & Mr. Ron Jenks
 James & Cheryl Babcock
 Mr. Alexandre Balkanski*
 Mark Barrenea & Sydney Leung
 Frank S. Bayley*
 James Scott Bays
 Joanna Beam
 Ms. Brenda Beckett
 Patricia & Edwin* Berkowitz
 David Bertoni
 Dr. Barbara Lynn Bessey*
 Ms. Elizabeth F. Birka-White*
 Athena & Timothy Blackburn*
 Lucia Bogatay & Thomas D. Wickens*
 Chris & Jennifer Brahm*
 The Mervyn L. Brenner Foundation
 Robert V. Brody & Andrea Jacoby
 Mrs. Karen Broido
 Joseph & Linda Bronson
 Elissa Buie & Dave Yeske
 California Foundation for
 Stronger Communities
 Frances Campra
 Mr. & Mrs. Lyman H. Casey
 Jeffrey Chambers & Andrea Okamura
 Dr. Barry & Simi Chehrizi*
 Chevron
 Shahla Cowan*
 George L. Crow
 Drs. John & Lois Crowe
 Reid* & Peggy Dennis
 Mr. Orlando Diaz-Azcuy*
 Mr. & Mrs. J. Philip DiNapoli
 Donna Dubinsky & Leonard Shustek
 Cheryl Fippen
 Mr. & Mrs. Warren W. Flack
 Tom Frankel & Janet Reider
 Lisa Z. Gamshad,
in memory of
 Dr. Eleanor L. Zuckerman
 Mr. Michael M. Garland &
 Ms. Virginia A. Coe
 Nanette Gartrell, M.D. &
 Dee Mosbacher, M.D., Ph.D.,
*in honor of Ms. Patricia Racette &
 Ms. Beth Clayton*
 Kurt Tristan Geselbracht &
 Francisco Guevara
 Ms. Rochelle Gibbons
 Dr. Dorothy Gietzen
 Ms. Jane M. Gitschier
 Don & MaryAnn Graulich
 Marcia & Geoffrey Green
 Sallie Griffith
 Salvador Gutierrez*
 Bro Halff
 Sandra Handler
 Joseph H. Harris, Jr.
 Mollie Hedges & Laurel Lembo
 Paula Heller & Robert Yohai
 Martha & Michael Helms
 Peggy Hill
 Austin & Sara* Hills*
 Mr. David S. Hogle & Mr. Haggai Niv
 Ms. Margaret C. Hutchins
 Libby Ingalls
 Mr. Guyton N. Jinkerson
 JPMorgan Chase & Co
 Fred Karen*
 Dr. Phyllis A. Kempner &
 Dr. David D. Stein

[^] giving total includes a contribution to *Opera Ball*

* deceased

OUR DONOR FAMILY CONTINUED

Mr. F. Curt Kirschner Jr.[^]
Linda & Robert[^] Klett
Laurie Kottmeyer & Bianca Duarte
Bill & Jeanne Landreth
Ms. Katharine Lange
Mr. Randall E. Laroche &
Mr. David Laudon[^]
Kurt A. Latta
Ms. Patricia Leicher
Mr. Donald R. Leighton &
Mr. Hector Yee
Mr. Ariano Lembi & Ms. Yuko Fruth
Ms. Miranda Leonard
Allan Lerch.
in memory of Anne Lerch
Lisa P. Lindelef
Bernice Lindstrom[^]
Dr. Kris Ludwigsen
Arlee & Paul[^] Maier
Mr. & Mrs. Victor Makras[^]
Irena Matijas[^]
Edith P. Mendez
Karen Merritt
David Kremer & Marla Miller
Mr. Robert B. Mison[^]
Don[^] & Rene Morgan
Janet Morris & Frederick Martin[^]
William O. Morris.
in memory of
Susan Woodbury Morris
Mr. Manfred Mundelius
Dr. Lois Levine Mundie
Janet Napolitano
James A. Noe, III[^]
One World Fund
Dr. Richard & Jean Park
Marianne H. Peterson
Frances Petrocelli
Edward & Lynn Poole[^],
in memory of Lois T. Poole
Ms. Marie Reybear
Barbara J. Ross[^]
Deborah & Paul Sagues
Sakana Foundation,
in honor of Keith Geestin
San Francisco Opera Guild/
East Bay Chapter
Felipe R. Santiago & Barry T. Joseph
Pamela W. Sebastian,
in memory of John C. Sebastian
Mr. Sean M. SeLegue[^]
Sara Shahn,
in memory of Annaliese Munetic
Mr. David J. &
Mrs. Mary Beth Shimmon[^]
Dr. Kenneth & Laurel Stein
Duty & Devotion Memorial Fund
Blanche Germain Streeter
Dr. David Streitwieser,
in memory of Andrew Streitwieser
Dr. & Mrs. W. C. Sweeting, Jr.
Mr. Samuel Test
William Laney Thornton &
Pasha Dritt Thornton
Tiffany & Co.
Mr. Terrence Tilley
TL Trust
Anita & Edward Tortorici
Mr. Frank Trumbower,
in honor of Dr. Lester B. Jacobson
Lilian Chi Tsai[^]
Ms. Heidi Ulrich,
in memory of Ursula Bisconer
Urbanek Family Foundation

Claudia & Nicola Volpi[^]
Ms. Ann Yvonne Walker &
Mr. David M. Jones
Lucie & Jerry Weissman
Gretchen Wolfe Hansen
Barbara Wollschlegler Smith
Mr. & Mrs. Y. Wood Wong
Mr. E. William & Mrs. Mary Alice Yund
Mary & Harold Zlot
Family Foundation
Anonymous (8)

MEDALLION SILVER CIRCLE

\$15,000–\$24,999
Dr. Katherine Adams &
Mr. Ralph Adams
Dorrit Ahbel
Francesca & Jeff Amann[^]
David & Judith Preves Anderson,
in memory of
Rockford Doug Anderson
Robert M. Anderson &
Kyong Shik Eom
Dr. Nancy L. Ascher
Kathryn & Frederick Baron,
in honor of Kate & Matthew Shilvock
Michael F. Barrientos
Robert H. Beadle[^]
Mr. & Mrs.[^] Frank Bliss
Dr. Jennifer Bock Hughes &
Mr. Harold O. Hughes
Ms. Jennifer Braun &
Mr. Raymond Ryan
Ms. Barbara Brown
Alan R. & Sally J. Brudos
Rike & Klaus Burmeister
Jeanne & William Cahill
Frank A. Campini Foundation
Cerity Partners
Mark R. Chaitkin & P. Cecilia Storr
Dr. J. Samuel Chase
Janet Cluff[^]
Anne Cochran Sutton[^]
Alice Corning
Coterie Cathedral Hill
John Cullison & Diana Kissil[^]
Denise M. Cutler
Timothy D. Dattels &
Kristine M. Johnson
Dr. & Mrs. Philip S. Dauber
Shirley Davis[^] & Paul Sack
Paula Dieli & Michael Schubert
Mr. Peter Dinkelspiel
Dolby Laboratories
Sarah Douglas & Marie Vitulli
Judith & Philip[^] Erdberg,
in honor of
Lisa Erdberg & Dennis Gibbons
Dr. Julita Fong[^]
Linle & Jim Froeb[^]
Ann & Daniel Girard[^]
Glasser Family Fund
David Gockley & Linda Kemper
Anne Gray
Bernice E. Greene
Ms. Violet Grgich &
Mr. Colin Shipman[^]
Ann C. Grove & Richard Green
Mimi & Peter Haas Fund
Mrs. Peter E. Haas[^]
Dr. M. Henry Heines &
Ms. Katherine Fines
Mary & Craig[^] Henderson

Carol F. Henry
Ian Hinchliffe & Marjorie Shapiro
Doreen Woo Ho & James Ho
Mr. Ron Holloway &
Mr. Doug Hammerich[^]
Kimberly M. Hughes
Arlene Inch[^]
Robert & Riki Intner
Kaiser Permanente
Barbara & Ron Kaufman
Sheila & Thomas Larsen
Mr. Matt Lecar
Ms. Patricia Lee-Hoffmann
Frank Lewis,
in honor of Ildiko Lewis
Mr. J. Stoner Lichty, Jr. &
Dr. Darryl L. Raszl
Sylvia R. Lindsey[^]
Tom Lockard & Dr. Alix Marduel
Dr. & Mrs.[^] H. H. Loomis, Jr.,
in honor of
David Gockley & Linda Kemper
Betty Maddux,
in memory of Edward Koester
Ellen & Paul McKaskle
Teresa & Mark Medearis[^]
Al Medvitz & Jean McCormack[^]
Helen & John Meyer[^]
Annika Mickos[^]
Mr. D. G. Mitchell
Thomas & Lydia Moran
Alice Ames Morison
Maryam & Oran Muduroglu[^]
Sally & Craig Nordlund
Mr. David Todd Oldroyd[^]
Mrs. William H. Orrick, Jr.[^] &
Diana V. Rogers,
in memory of Mrs. Suzanne Orrick
Judy O'Young, M.D. & Gregg Hauser
Hon. Nancy & Mr. Paul Pelosi[^]
Jason Phillips & Sheila Schroeder
Margaret & Vic Quattrin[^]
Mr. Gordon Radley
Suzanne & Robert Redfern-West
Louise & Paul Renne
Mrs. William C. Robison
Bob & Terri Ryan[^]
Todd & Sandra Sachs[^]
Michael Sack
Phil Black & Brigitte Sandquist
Schoenberg Family Law Group, P.C.
Neal H. Shorstein, MD
Drs. Edward & Dale Sickles
Dr. & Mrs.[^] Marvin Smoller
Reg & Marianne Steer
Isobel & Roger Sturgeon
Valli Benesch & Bob Tandler[^]
Ms. Trudy Teismann
Ms. Marimar Torres[^]
Ms. Lisa Tough
Barbara L. Traisman[^]
Ms. Barbara Walkowski[^]
Sheila Wishek[^]
Diane & Howard Zack
Peggy & Lee Zeigler
Christopher Zuber[^]
Anonymous (7)

LEADERSHIP GOLD CIRCLE

\$25,000–\$49,999
181 Fremont Residences[^]
Accenture - San Francisco[^]

Mr. Brian G. Atwood &
Ms. Lynne H. Edminster[^]
The Bank of America
Charitable Foundation, Inc.
Brigid S. Barton
Darla[^] & Richard Bastoni
Fred & Betty Bialek
Jennifer M. Bienaimé &
Joshua Fiedler[^]
Bloomberg Philanthropies
Jared & Claire Bobrow[^]
Dr. Sean P. Bohlen &
Mrs. Tanum Davis Bohlen[^]
Jamie & Philip Bowles[^]
Edward Paul Braby, M.D.
Ellie & Theodore Brown[^]
Donald D. Campbell
David & Karin Chamberlain[^]
Mr. & Mrs. W. S. Child
Leonard & Marie Collins[^]
Michèle Beigel Corash &
Laurence Corash
James Cross & Charles Antonen[^]
Jayne and Peter Davis,
in memory of
James H. Schwabacher
John[^] & Bonnie Demergasso
Robert & Dana Emery
Bob Epstein & Amy Roth
Jacqueline & Christian P. Erdman[^]
Dr. & Mrs. Eric Fain
Anna & Steve Fielier[^]
Dianne A. Fowler
Ms. Margarita Gandia &
Ms. Diana Campoamor[^]
The John & Marcia Goldman
Foundation
Hon. Barry Goode
Clelia Gray
Michael A. Harrison &
Susan Graham Harrison
James Heagy,
in memory of Jayne Heagy
Brian & Rene Hollins
Mr. C. Bradford Jeffries[^]
Susan & Eric Johnston[^]
Michael Kalkstein & Susan English[^]
Anne and Jeffery Katz[^]
Ms. Wanda Kownacki[^]
Noëlle Leca & Michael Moradzadeh
Fred M. Levin,
The Shenson Foundation
Claude L. Lowen
Jennifer Coslett MacCready
Sir Deryck Maughan,
in honor of Dr. Nancy L. Ascher
Max Mara[^]
Patrick McCabe
Nion McEvoy & Leslie Berriman
Elaine McKinley & Kit Durgin
Thomas & Barbara Metcalf
Karl & Kristen Mills
Dr. Judy C. Miner
Cathy & Howard Moreland[^]
James Moule
Robert Munday & Evamarie Doering
Ben & Marina Nelson
Paul Nordine
Marcus & Lisa Ogawa
Mrs. Carol E. Parker &
Dr. Gerhard H. Parker[^]
Neil & Elsa S. Pering
Mary & Bill Poland[^]
Ruth Quigley

Dr. & Mrs. George T. Rab
Ms. Merrill Randol &
Dr. Stephen Sherwin[^]
Mr. Glenn H. Reid[^]
Mr. & Mrs. John S. Renard[^]
Linnea & George Roberts
Chandra & Michael Rudd[^]
Christopher & Trudi Seiwald
Ms. Ruth A. Short[^]
Abraham D. & Marian S. Sofaer
Maureen O'Brien Sullivan
Ann Classen Treadwell[^]
TriplePoint Capital[^]
Mrs. Misty W. Tyree[^]
William & Mikiko[^] Walker
Steven & Jennifer Walske[^]
Hon. James L. Warren (Ret.)[^]
Ronald & Emely Weissman[^]
Daphne & Stuart Wells
Dr.[^] & Mrs. John A. Zderic
A Grateful Patron,
in honor of Mr. Rufus Olivier Jr. &
Alondra Orellana
Anonymous (3)

LEADERSHIP PLATINUM CIRCLE

\$50,000–\$74,999
Romana D. Bracco[^]
Richard & Sylvia Condon
Marion M. Cope
Louise M. Davies Foundation
Lisa Erdberg & Dennis Gibbons[^]
Mr. & Mrs. Noel Fenton[^]
Edward Frank & Sarah Ratchye
Jane Marks Hartley[^]
Anne & Timothy Kahn[^]
Mr. Lawrence A. Kern[^]
Jack Klingelhofer
Dr. Susan Kroll & Mr. Mark R. Kroll
Karen J. Kubin[^]
Dr. & Mrs. John Lavorgna
Timothy J. Marten, M.D. &
Ms. Mary C. Heylin[^]
Gladylene Kenderdine Mitchell
Michael Moritz & Harriet Heyman
Julian & Willie Sue Orr
Isabel & Insik Rhee[^]
Anthony & Shipley Salewski
Mr. William R. Stensrud &
Ms. Suzanne Vaucher
Roselyne Chroman Swig[^]
Ms. Nadine M. Tang
James & Beth[^] Wintersteen
S. Shariq Yusufzai & Brian E. James[^]
Anonymous,
in honor of
Franklin & Catherine Johnson
Anonymous

LEADERSHIP DIAMOND CIRCLE

\$75,000–\$99,999
Valerie Crane Dorfman[^]
Alexander[^] & Antonia Cross[^]
Thomas E. Horn & Bob Ross
Foundation[^]
The Diana Dollar Knowles
Foundation
The McMurtry Family
Pease Family Fund[^]

[^] giving total includes a contribution to *Opera Ball*

^{*} deceased

OUR DONOR FAMILY CONTINUED

San Francisco Opera is grateful for the philanthropic investments of our Producers Circle members and Company Sponsors. These generous opera lovers care deeply about continuing the legacy that the Company's founders established, creating world-class opera productions for all to enjoy.

ASSOCIATE PRODUCER

\$100,000–\$249,999

Robert Mailer Anderson & Nicola Miner
Mr. & Mrs.* Joachim Bechtle
Helen Berggruen, for Five Arts Foundation
Mrs. John Maxwell Bryan
Jack Calhoun & Trent Norris
The Edgar Foster Daniels Foundation
The Frances K. & Charles D. Field Foundation
The Charles D. & Frances K. Field Fund
Steve Duscha, *in memory of* Wanda Lee Graves
Jerome Guillen & Jeremy Gallaher
The William Randolph Hearst Foundation
Sylvia & John Hughes
Leslie & George Hume
The William G. Irwin Charity Foundation
Candace Zander Kahn^
Stephen & Choongja Kahng
William & Gretchen Kimball Fund
Cynthia & Richard Livermore, *in honor of* Bertie Bialek Elliott
Susan & Philip Marineau
Mr. & Mrs. J. Patterson McBaine
Nancy S. Mueller
National Endowment for the Arts
Marina & Ben Nelson
Pamela & Richard Rigg
Arthur & Toni Rembe Rock
The Theodore Rosenberg Charitable Foundation,
in honor of Rose O'Shaughnessy Rosenberg
Charles P. Russell
Betty & Jack Schafer
Mr. & Mrs. James S. Tunnell
Barbara Moller Ward
Anonymous (2)

PRODUCER

\$250,000–\$499,999

Marcia Barinaga & Corey Goodman
Carol Franc Buck Foundation
Dr. & Mrs. William M. Coughran
Margareta & Staffan Encrantz
Grants for the Arts
Koret Foundation

EXECUTIVE PRODUCER

\$500,000–\$999,999

Bob Ellis
Peggy & Boyce Nute
Denise Littlefield Sobel
Anonymous

COMPANY SPONSORS

\$1,000,000 and Above

Norby Anderson
Julie Dickson
Jerome & Thao Dodson
The Dolby Family
Carol & Dixon Doll
Bertie Bialek Elliott
Peter Fenton & Kate Greer
Keith & Priscilla Geeslin
Ann & Gordon Getty Foundation For The Arts
John A. & Cynthia Fry Gunn
Elizabeth B. Jamieson, *in memory of* J. Burgess Jamieson
Franklin & Catherine Johnson
Edmund W. & Jeannik Méquet Littlefield Fund
Steven M. Menzies
Bernard & Barbro Osher
Ms. Barbara Oshman
Marieke & Jeff Rothschild
Jan Shrem & Maria Manetti Shrem
Dianne & Tad Taube
Phyllis C. Wattis Endowment Funds
Diane B. Wilsey
Barbara A. Wolfe
Anonymous

* deceased

THE SEQUOIAS



SEQUOIA
LIVINGSM



Start your journey at [SEQUOIALIVING.ORG](https://sequoialiving.org)
and schedule a visit at one of our Life Plan Communities.



THE SEQUOIAS PORTOLA VALLEY

501 Portola Rd., Portola Valley
650-223-5145
RCFE License #410500567 | COA #075

THE SEQUOIAS SAN FRANCISCO

1400 Geary Blvd, San Francisco
415-267-9709
RCFE License #380500593 | COA #097

THE TAMALPAIS MARIN

501 Via Casitas, Greenbrae
628-243-3456
RCFE License #210102761 | COA #099

VIAMONTE AT WALNUT CREEK

2801 Shadelands Dr., Walnut Creek
341-587-3255
RCFE License #079201006 | COA #347

NEVER STOP GROWING

The Endowment Fund

San Francisco honors with gratitude those whose endowment contributions, received through April 30, 2024, have generously provided the Company with the financial stability and assurance to be the most exciting force in opera today and in the future.

NAMED FUNDS

William Randolph Hearst Young Artists Fund
Francesca Deering Howe
Principal Artist Fund
Caroline H. Hume Music Director Fund
Burgess & Elizabeth Jamieson Fund
Pitch & Cathie Johnson Student Ticket Fund
The Diana Dollar Knowles
Fund for Emerging Artists
Edmund W. &
Jeannik Méquet Littlefield Fund
Bernard Osher Endowment Fund
Jordan Joseph Popkin Opera Outreach Fund
Madeleine H. Russell
Night at the Opera Fund
Thomas Tilton Production Fund
Phyllis C. Wattis Opera Fund
Phyllis C. Wattis Fund for New Productions
Phyllis C. Wattis Fund for the Opera Center
Phyllis C. Wattis Fund
for the Maintenance of the Opera House
Phyllis C. Wattis Opera Fund for Tickets
Patricia Yakutis Endowment Fund

LEADERSHIP CIRCLE

\$1,000,000 AND MORE

Norby Anderson
Dr. Ross Armstrong Estate
Andrew J. Bellotti*
Mr. & Mrs. William* K. Bowes, Jr.
Bette Jean Clute Estate
Columbia Foundation
Dr. & Mrs. William M. Coughran
Franklin C. Deters Estate
Jerome L. & Thao N. Dodson,
in honor of David Gockley
Ray* & Dagmar Dolby
Bertie Bialek Elliott
Keith & Priscilla Geeslin
John A. & Cynthia Fry Gunn
Mr. & Mrs.* James Heagy
The William Randolph Hearst Foundation
The William & Flora Hewlett Foundation
Francesca Deering Howe Estate
The Hume Family
Dora Donner Ide Estate
Barbara K. Jackson
Burgess & Elizabeth Jamieson
Mr. & Mrs. C. Bradford Jeffries
Franklin & Catherine Johnson
Mr. Lawrence A. Kern
The Diana Dollar Knowles Trust
Norman T. Larson Estate
Jeannik Méquet Littlefield*
Lorry I. Lokey*
Steven M. Menzies
Dr. Jesse F. Minnis, Jr. Estate
National Endowment for the Arts
Peggy & Boyce Nute
Bernard Osher Foundation
Jordan Joseph Popkin Opera Outreach Fund
Frank D. Stout, in memoriam
Lorna Talbot Estate
Dianne & Tad Taube
Mrs. Paul L. Wattis Estate
Diane B. Wilsey
Patricia Yakutis Estate
Anonymous (2)

COMPOSERS' CIRCLE

\$500,000–\$999,999

R. Joseph Berard Estate
Mai G. Coggin Estate
Mr. & Mrs. Reid W. Dennis
Lisa Erdberg & Dennis Gibbons
Mr. & Mrs. Noel Fenton
Francis Goldsmith Trust
Richard B. Gump Estate
Claramae Turner Hoffmann Estate
Sylvia & John Hughes
Mr. & Mrs. David Packard
Jefferson Peysers Estate
Mr. William R. Stensrud &
Ms. Suzanne Vaucher
K. Hart Smith Estate
Harry J. Wagner Estate

LIBRETTISTS' CIRCLE

\$250,000–\$499,999

Carole B. Berg Estate
Anita Uhl Brothers Estate
Carol & Dixon Doll
Ms. Ginger Dostrow*
Phyllis Edwards Estate
Dr. Maurice Eliaser, Jr. Estate,
in memory of Stella & Maurice Eliaser
Roberta Empey Estate
Peter Fenton
Janet C. Griffiths*
Dr. Samuel C. Hughes Estate
James Irvine Foundation,
in honor of Myron Du Bain
Susan & Eric Johnston
Karen J. Kubin
Thelma Marken*
Miss Vivienne E. Miller*
Nancy S. Mueller
R. Earl Robinson Fund
Ruth C. Samson Estate
Betty & Jack Schafer
Claudia Stoop Estate
Earl H. Teass Trust
Dr.* & Mrs. John A. Zderic

CONDUCTORS' CIRCLE

\$100,000–\$249,999

Betty Basham*
Mr.* & Mrs. John M. Bryan
Jack Calhoun & Trent Norris
Chevron USA
Mrs. Sheldon Cooper Estate,
in memory of Robert Watt Miller
Valerie & Paul* Crane Dorfman
Ms. Leonie Darwin*
Delia Fleishhacker Ehrlich Estate
Robert F. Ewing
Derek M. Fairman Estate
Charles D. Field Estate
R. Gwin Follis Foundation
William W. Godward
Mr. & Mrs. William Hamm III
Hewlett-Packard Company
Holmes Foundation
Hugh Keenan Estate
Donald Khulke Trust
Dr. Susan Kroll & Mr. Mark R. Kroll
Mr. David Lerma*
Evelyn Lorenz Estate
Mary Lorenz
Emily Prettyman Lowell Estate
Russell J. Mays 1994 Trust

Robert McAlpin Moore
Alicia H. McEvoy Estate
Dr. Frank E. McLaughlin
Ralph R. Michaelis Estate
Lucile C. Monteagle Estate
Justin & Meaghan Moore
Barbara V. Morse Estate
Milton J. Mosk & Thomas Foutch
Mr. & Mrs. George Otto
Ms. Karen Richardson & Mr. Jon Rubinstein
Dr. & Mrs. Richard Rigg
Keith W. & Marjorie J. Riley
Gerald B. Rosenstein*
Mr. James Ross*
Lurline B. Roth Charity Foundation
Ruth Sanderson Estate
Ilse Sauerwald Estate
James H. Schwabacher Estate
Eunice B. J. Senderman Estate
Prof. Kurt Servos Estate
Edward Meade Smith Estate
Nellie D. Stephens Estate
Alice Vincilione
Carole Wagner Estate
Barbara M. Ward &
The Honorable Roy L. Wonder*
Whitney Warren Estate
Sylvia Stein Wright*
Karyl Lynn Kopelman Zietz
Anonymous

DIVAS' CIRCLE

\$50,000–\$99,999

Marguerite Arends Estate
Gertrude Baker Trust
Bank of America Foundation
Katherine R. Blyth Estate
Frank A. Campini Foundation
Carter Hawley Hale Stores, Inc.
Del Monte Corporation
Mr. & Mrs. Dewey Donnell
Fireman's Fund American Foundation
Fleishhacker Foundation
Lawrence Foster Estate
Mr. & Mrs. Alfred Fromm
I. P. Patrick Gallagher Fund
William G. Gilmore Foundation
Mr. & Mrs. Robert C. Harris
Marco P. Hellerman Estate
Mary & Craig Henderson
Mrs. Griffith Henshaw Estate
Hewlett-Packard Foundation
Marian Prentice Huntington Estate
Joan J. Jacobs
Effiellen Jeffries Estate
G. William Jewell Estate
Lorraine Jones Estate
Anne & Timothy Kahn
Sidney & Vivian Konigsberg
Edith Koshland Estate
Elizabeth Katherine Lady Estate
M.E. Lorenz Estate
Letha Ann Martin*
McBean Family Foundation
Patrick McCabe
Mrs. James K. McWilliams
Florence N. Mel Estate
Karl & Kristen Mills
Marie J. Niemann Estate
The Hon. & Mrs. William Orrick, Jr.
Ailsa C. Pender Estate
Patricia Peters*
Mary & Bill Poland

Janet L. Pynch Estate
James D. Robertson
Earl Robinson Estate
Mrs. William P. Roth
Violetta Sharpe Estate
Syntex Corporation
Donald & Rachel Valentine
Carole Wagner Estate
Crown Zellerbach Foundation
Harold & Doris Zellerbach
Harold L. Zellerbach Estate
Anonymous

ARTISTS' CIRCLE

\$25,000–\$49,999

Evelyn Acitelli*
Dr. John Alden Fund
Carolee Anderson Estate
Fritzi Benesch*
Marjorie B. Bonthron Trust
George Bowles
Marion Zimmer Bradley Estate
Nancy W. Bridgwater Estate
Broadway-Hale Stores
Mrs. Harry F. Camp
Meyer M. Camp
Ms. Annette Campbell-White &
Dr. Ruediger Naumann-Etienne
Philip Carlson Estate
David & Karin Chamberlain
Dr. & Mrs. Herbert H. Dedo
Edward P. Eassa Trust
Mr. & Mrs. William C. Edwards
Sidney M. Ehrman Estate
David B. Felch Estate
Barbara Marie Fontaine Estate
Hilda Gard Trust
Frank Gerbode
Eleanor Guilford
Vija Hovgard
William S. & Vivienne Howe Estate
Bruce Hymen* & Simone Quarré
Mrs. Frederick Kohlenberg
Marion R. Kramer, M.D.*
Sheila & Thomas Larsen
Betty Ford Lingo—The Cerimon Fund
Edward Maker II Estate
Russell J. Matthias Estate
Diana L. McClure Estate
Naomi Maryann McHugh Estate
Teresa & Mark Medearis
Mr. Robert B. Mison
Morris Trust
Heidi Munzinger & John Shott
Louissette C. Murdoch Estate
Agda Eleonora Olson Estate
Pacific Lighting Corporation
Pacific Telesis
Christopher Page 1985 Trust
Deborah Pentz Trust
Mr. & Mrs. Louis A. Petri
Agnes D. Porter Estate
Retail Dry Goods Association of
San Francisco
Randall E. Reynoso & Martin Camsey
R.C. Samson Estate
Aloka Banerjee & Sanchita Banerjee Saxena,
in memory of Utpal Banerjee
Casey L. Scott
John L. Seaver*
Dr. A. Jess Shenson
Emmett G. Solomon
Lynda Spence*

* deceased

ENDOWMENT FUND CONTINUED

Marvin Tanigawa*
Jonas Waxman*
Wells Fargo Bank
Zucchi Family Trust
Anonymous

MUSICIANS' CIRCLE

\$10,000–\$24,999

Nerzig Apkarian Estate
Roy Backus Estate
Mr. J. P. Barger
Muriel C. Barnett Estate
V. Lorel Bergeron Estate
Helen Berggruen, for Five Arts Foundation
John L. Blake
Miss Louise Boyd Estate
Florence W. Bruce
Neil Buckley Estate
Roy Cadenasso Estate
Robert W. Cahill Estate
Lillian Miller Carlson Memorial Fund

Emanuela N. Catena Estate
Francis & Laine Chen
David Chierichetti Estate
Barbara Bruser & Richard Clark
Edward J. Clark
B. B. Cohen Estate
Mr. & Mrs. Warren J. Coughlin
Ruth Hiene Dahl Estate
Charles & Dorothy Davis
Helen Dennis Estate
Di Giorgio Foundation
Thelma Dry Estate
DWD Foundation
Elaine Eklund*
Richard J. Elkus
Richard Everett*
Michael Fagan
Richard Farley Estate
Mr. & Mrs. Charles D. Field
Tully M. Friedman
Robert Gallo
Mr. Arnold A. Grossman*

Lewis W. Hale Estate
Mrs. Griffith Henshaw
Mr. & Mrs. Reuben W. Hills
Milan Milton Holdorf Estate
David R. Hyman Estate
Henry J. Kaiser Family Foundation
William R. & Nancy Ely Kales
Ruth Kaufman Estate
Jesse Koshland
Grover Magnin Estate
Matson Navigation Company
Anne E. Matthew*
Mr. & Mrs. Fred Moller
Diane L. Morris
Kathleen Dale Oscarson
Thelma C. Owen Estate
Joseph E. Padula Estate
Marion Stuart Parker Estate
Kathleen R. Poer Estate
Ruth Prager Estate
Siegfried B. Puknat Estate
Mrs. John P. Renshaw

Marcia Robinson Estate
Alfred Sbarboro Estate
Dr. Robert R. Schmidt Estate
Carolyn Shaw
Mary Shoch
Jack D. Soldate Estate
Muriel McKeivitt Sonné
Peter S. Talea Estate
Mrs. F. J. Thomas Tilton
Sarah Tilton & Lawrence Low
Henry F. Trione
Tallant Tubbs Estate
Constance Tydeman
Mr. & Mrs. Willard Vernon
Mr. & Mrs. Brooks Walker, Jr.
Jonas Waxman Estate
Marie Welch West Estate
Mr. & Mrs. Harry Wetzel
Mr. & Mrs. Palmer Wheaton
James Wilson Estate
Anonymous

* deceased

IN-KIND GIFTS

San Francisco Opera is deeply grateful for the in-kind donors who provide goods and services needed to keep the Company's operations strong in a financially sustainable manner.

Accordant
Acrisure
Mr. & Mrs. Jeff Amann
Arnold & Porter Kaye Scholer LLP
Benefit Marketing
bloomers

Jamie Nicol Bowles
Campari Group RARE
Dianna Cavagnaro
The Caviar Co.
Delta Air Lines
Encore Global

Mr. & Mrs. Noel Fenton
M.A.C Cosmetics
Piedmont Piano Company
Ms. Morgan Robinson
San Francisco Chronicle
Scharffenberger Cellars

Soiree Valet
Tree Fort Wines
Trefethen Family Vineyards
Wines by Gehricke
Anonymous (6)



SAN FRANCISCO
OPERA

OPERA BALL

SEPTEMBER 6, 2024

**Secure your place at San Francisco's
biggest night of the year, with proceeds
supporting the future of opera
and opera education in the Bay Area.**

TICKETS ON SALE NOW AT
SFOPERA.COM/OPERABALL

Opera Ball is made possible, in part, by Opening Weekend Grand Sponsor Diane B. Wilsey.

Illustration by Brian Stauffer.



Un Ballo in Maschera

BY GIUSEPPE VERDI



The Handmaid's Tale

BY POUL RUDERS AND PAUL BENTLEY
BASED ON THE NOVEL BY MARGARET ATWOOD

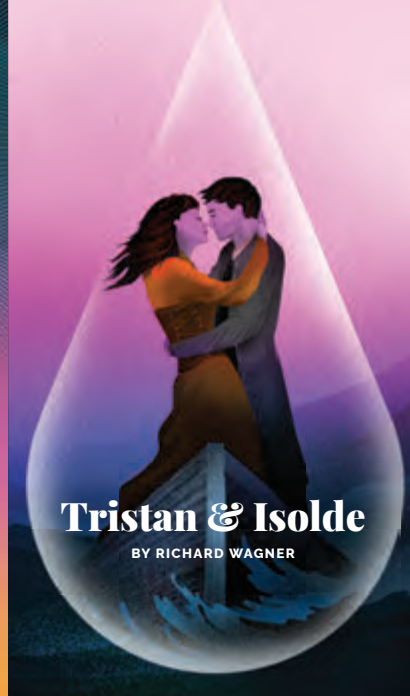

Tristan & Isolde

BY RICHARD WAGNER



Carmen

BY GEORGES BIZET



La Bohème

BY GIACOMO PUCCINI



Idomeneo

BY WOLFGANG AMADEUS MOZART

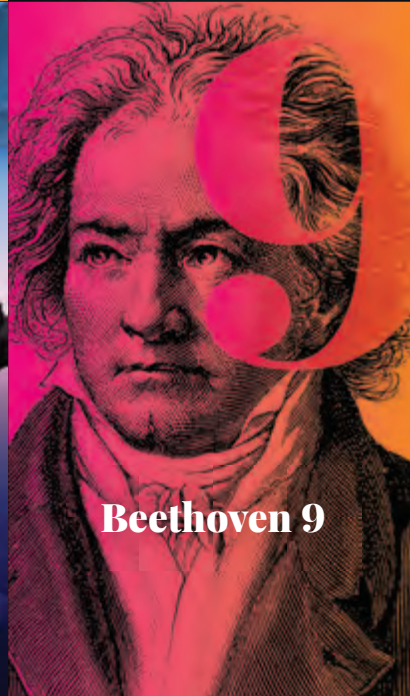

Beethoven 9



Pride Concert

The Future of Opera Continues in the 2024–25 Season

SUBSCRIBE TODAY FOR GREAT SEATS AT THE BEST PRICES
LEARN MORE AT [SFOPERA.COM](https://www.sfopera.com) OR CALL (415) 864-3330



SAN FRANCISCO
OPERA

Innocence

**OPERA IN FIVE ACTS BY
KAIJA SAARIAHO, SOFI OKSANEN, AND ALEKSI BARRIÈRE**

This production is made possible, in part, by
Phyllis C. Wattis Fund for New Productions

Keith and Priscilla Geeslin

Louise Gund

National Endowment for the Arts

Jeff and Marieke Rothschild

Jan Shrem and Maria Manetti Shrem

Additional support provided by

Jennifer M. Bienaimé and Joshua Fiedler

Claire and Jared Bobrow

Paula and Steve Child

Steve Duscha, in memory of Wanda Lee Graves

Timothy J. Marten, M.D. and Ms. Mary C. Heylin

World premiere in July 2021

at the Grand Théâtre de Provence, in Aix-en-Provence

Made possible thanks to the support of Karolina Blaberg

Co-Commission and Co-Production of

Festival d'Aix-en-Provence,

San Francisco Opera,

Dutch National Opera Amsterdam,

Royal Opera House-Covent Garden London,

Finnish National Opera and Ballet Helsinki.

In partnership with the Metropolitan Opera

Performed by arrangement with Chester Music Ltd

JUNE 1, 7, 12, 16, 18, 21, 2024

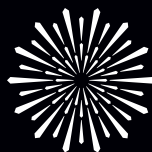

**SAN FRANCISCO
OPERA**

Innocence

We are at a wedding reception in Helsinki, Finland. Stela met Tuomas while he was vacationing in Romania, and she's fallen in love not only with him but also his country, the apparently peaceful Finland. Tuomas' parents are relieved that he is moving forward with his life, but they cannot agree whether Stela should be told the truth about a horrific tragedy ten years prior. The tragedy starts emerging through the memories of six students and a teacher from an international high school.

One of the waitresses at the wedding reception has fallen ill, and a Czech waitress, Tereza, has been called in. She realizes with horror that she recognizes the family. The groom is the brother of a mass shooter at the international high school where Tereza's daughter, Markéta, was brutally killed, ten years ago.

As the memories of the students bring us into the reality of the tragedy, Tereza must decide if she confronts the family, and the family must decide if they bring Stela into the truth. But the truth is not as straightforward as we might initially believe.

*The story is intended to unfold in real time as we experience it as audience members. **The full synopsis can be found on page 44**, but please note that it does include plot spoilers.*

First performance: Aix-en-Provence Festival, Grand Théâtre de Provence; July 3, 2021

First performance in the U.S.: San Francisco, California, War Memorial Opera House; June 1, 2024

Personnel: 21 principals, 40 choristers; **61 total**

Orchestra: 3 flutes (first and second doubling piccolo, third doubling alto flute and piccolo), 3 oboes, 3 clarinets (third doubling bass clarinet), 3 bassoons (third doubling contrabassoon), 5 horns (4 + assistant), 2 trumpets, 3 trombones, tuba, timpani, 4 percussion, harp, piano, celesta, 34 strings; **65 total**

Conductor
Clément Mao-Takacs*

Production
Simon Stone*

Revival Director
Louise Bakker*

Set Designer
Chloe Lamford*

Costume Designer
Mel Page*

Choreographer
Arco Renz*

Lighting Designer
James Farncombe*

Sound Designer & Mixing Engineer
Timo Kurkikangas*

Chorus Director
John Keene

Assistant Conductor
Edo Frenkel*

Prompter
Matthew Piatt

Musical Preparation
**Kseniia Polstiankina Barrad, Noah Lindquist,
John Churchwell, Fabrizio Corona**

Diction
**Olga Heikkilä, Patricia Kristof Moy,
Simona Mihai, Radoslava Quinn**

Assistant Director
Jose Maria Conдеми

Stage Manager
Darin Burnett

Assistant Stage Managers
**Megan Coutts, Jonathan S. Campbell,
Anna Reetz**

Dance Master
Colm Seery

Fight Director
Dave Maier

Technical Supervisors
Erik Walstad

Costume Supervisor
Galen Till

Hair and Makeup
Jeanna Parham

SATURDAY, JUNE 1, 2024 • 7:30 PM
FRIDAY, JUNE 7 • 7:30 PM
WEDNESDAY, JUNE 12 • 7:30 PM
SUNDAY, JUNE 16 • 2 PM
TUESDAY, JUNE 18 • 7:30 PM
FRIDAY, JUNE 21 • 7:30 PM

Innocence

Opera in five acts by **Kaija Saariaho**
Original Finnish Libretto by **Sofi Oksanen**
Multilingual Libretto and Dramaturgy by **Aleksi Barrière**

(Sung and spoken in English, Finnish, Czech, Romanian, French, Swedish,
German, Spanish, and Greek with English and original language supertitles)

CAST

(in order of vocal appearance)

| | |
|-------------------------------------|---|
| <i>Student #4 (Anton)</i> | Rowan Kievits * |
| <i>Student #5 (Jerónimo)</i> | Camilo Delgado Díaz * |
| <i>Student #2 (Lilly)</i> | Beate Mordal * |
| <i>The Bride (Stela)</i> | Lilian Farahani * |
| <i>The Father-In-Law (Henrik)</i> | Rod Gilfry |
| <i>The Bridegroom (Tuomas)</i> | Miles Mykkanen * |
| <i>The Mother-In-Law (Patricia)</i> | Claire de Sévigné * |
| <i>The Teacher (Cecilia)</i> | Lucy Shelton * |
| <i>Student #6 (Alexia)</i> | Marina Dumont * |
| <i>The Waitress (Tereza)</i> | Ruxandra Donose |
| <i>Student #1 (Markéta)</i> | Vilma Jää * |
| <i>Student #3 (Iris)</i> | Julie Hega * |
| <i>The Priest</i> | Kristinn Sigmundsson |
| <i>Actors:</i> | Oksana Barrios *, Jordan Covington *, Victoria Fong *, Sam Hannum *, Jalen Justice *, Rachael Richman *, Brian Soutner *, Kevin Walton * |

Chorus

* San Francisco Opera debut

PLACE AND TIME: Helsinki in the 2000s

ACT I

ACT II

ACT III

ACT IV

ACT V

*The performance will last approximately one hour and forty-five minutes with no intermission.
Latecomers may not be seated during the performance after the lights have dimmed.
To ensure the production is not disrupted, patrons who arrive late and those who leave
their seats during the performance may be seated in available alternate locations
and during appropriated breaks, at the discretion of San Francisco Opera Management.
The use of cameras, cell phones, and any kind of recording equipment is strictly forbidden.
Please turn off and refrain from using all electronic devices.*



JEAN-LOUIS FERNANDEZ/FESTIVAL D'AIX-EN-PROVENCE

On the Other Side of Violence

BY ALEKSI BARRIÈRE

“There won’t be much talk of blood here. That you can find on TV, in movies, or in the newspaper.”

—Heinrich Böll, *The Lost Honor of Katharina Blum*, 1974

(Quoted in Aleksis Barrière’s music theater work *Violences*, 2019)

“Public narratives attach individual subjective meanings to larger cultural and institutional narratives. ...

The sociologist Margaret Somers calls the absence of these stories narrative silence.

*If an individual does not find a suitable public story for themselves,
it is difficult for that individual to build their own subjectivity.”*

—Sofi Oksanen, *Too Short Skirt* (Bonnie Books, 2011)

In the spring of 2013, Kaija Saariaho invited Sofi Oksanen and me to dinner. She had received a proposal from the Royal Opera House to write an opera inspired by the contemporary world and was excited to compose, for the first time, a work for the stage that she envisioned would contain numerous characters, languages, and perspectives on the same event. Kaija called the project *Fresco*. For this, she needed a virtuoso storyteller who could approach the complexity of our world through carefully crafted characters: Sofi. A dramaturg and translator familiar with opera was also needed because Sofi would be writing her first opera libretto, and she would do so in Finnish,

whereas the final work would be multilingual. This was how I ended up at this first dinner, trying to answer Sofi’s first question: What subject has not yet been dealt with in an opera?

Of course, this question was about more than the allure of novelty. Operas have been written about the full range of human experience: love, jealousy, ambition, gods, tyrants, murderers, rapists, rebels, slavery. To what contemporary phenomenon could we apply the tools of opera to expand our understanding of the ways human beings cause and feel pain, and survive?

Three artists, three generations, three forms of expression. During our discussions, we saw the list of



possible topics grow. Sofi had recently published her novel *When the Doves Disappeared* (2012), in which Estonian characters survive the Second World War and changes in government by fighting or adapting, lying to others and to themselves. Kaija was composing an opera based on a Noh play about a soldier whose traumatized ghost demands a ritual from the living to finally find peace (*Only the Sound Remains*, 2016). I had just directed a performance of the *Kindertotenlieder*, setting Mahler's songs on the death of children in the aftermath of the Sandy Hook Elementary School shooting, and focused on the grieving of the parents (*Tu ne dois pas garder la suite en toi*, 2013). *Fresco* was something completely different from our other projects at the time, we thought. However, the questions troubling each of us were engaging in a secret conversation like the roots of trees underground. As our discussions progressed, Sofi worked on an original story about the revelation of a hidden crime from the past at a family party; she called it *The Uninvited Guest*.

Kaija had come up with a formal idea for a group fresco, in the style of Leonardo da Vinci's *Last Supper*, and Sofi had drawn an association between that image and wedding photos, where solemn faces conceal hidden family dramas. The structure she built is similar to many of her novels: the interaction of two intertwining timelines, or narrative levels, sets off a series of revelations and gradually enriches our understanding of the characters. The implementation of this arc in this new work is, perhaps partly due to the

density of the libretto form, one of Sofi's most refined achievements as an author.

The characters grew as my translations were completed and started between the three of us via e-mail in the summer of 2016. Sofi polished the text and Kaija used recordings of the translations to develop a melodic and harmonic language for each character, from which the rest of the opera's music grew. Our decision to give certain roles to actors instead of singers enabled both a larger use of text and new ways for Kaija to weave it into the music.

The work was no longer just *Fresco*, an abstract polyphonic form, and not simply *The Uninvited Guest*, the dilemma of an individual in relation to a group. We were giving birth to *Innocence*, a drama of thirteen people's guile and self-recrimination; each the isolated prisoner of their

“In focusing on slower timelines of grieving and healing, Kaija’s music embraces the psychological reality of memory, trauma, repression, and acceptance.”

“Above all, [the creators of Innocence] hope it will inspire others to give visibility to the missing narratives we need and encourage many difficult and necessary conversations.”

own trauma yet simultaneously bound through shared trauma.

In the same way, languages isolate people as much as they bring them together. In *Innocence*, the multiple languages coil the text and music together into an exploration of the layered desolation of our world.

When the work was rehearsed for the first time in the summer of 2020, amid pandemic restrictions, it proved to be as important as it was challenging to build an opera that, by its very nature, required artists of different languages and disciplines to come together and create something in common. Beyond the message, the medium is a method.

So how did this answer Sofi’s original question of addressing a new topic with the tools of opera and language? Sofi developed a wonderful answer with her libretto. She used the example of a school shooting and an abundance of roles to show how multifaceted and utterly structural the creation of violence is. A bloody act committed by a young person is always considered, as the libretto recalls, an “inexplicable” tragedy. Sofi’s text evokes the superficial public debate that occurred following the Columbine, Dunblane, or Kauhajoki shootings: plenty of talk about youth violence, about the graphic nature of film and video games, and sometimes about the availability of guns. These are factors we could and should address better as a society.

However, broader questions remain taboos. These taboos arise from our rigid understanding of what falls under individual responsibility, from problems we fail to see as societal—such as mental health—and from the silent violence produced by workplaces, families, and communities. *Innocence* considers how problematic our choices can be if we do not examine our own values and motives, and if we cling vehemently to convenient roles and narratives. Through its thirteen character arcs on loneliness and connection, the opera reminds us of the importance of bringing hidden stories to light, into public discourse: giving visibility to all narratives and to their interplay.

Only in a multilingual musical work for the stage is it possible to polyphonically weave together so many stories and interactions. However, artistic expression not only has a responsibility to present public narratives and our struggles with them; it must reflect on how they should be

presented. As studies have shown, school shooters often revel in images created by the film industry on the topic, just as members of the military enjoy watching and quoting scenes from war films, even those that take a pacifist stance. How, then, can art avoid tolerating, normalizing, or even encouraging violence while simultaneously depicting it? In the development phase of *Innocence*, the earliest and perhaps most radical decision we made was to exclude all physical violence—the shooting, and even the shooter himself—from the text and music, spotlighting, instead, the stories and voices that receive less visibility in a society enamored with spectacle. In focusing on slower timelines of grieving and healing, Kaija’s music embraces the psychological reality of memory, trauma, repression, and acceptance. Associative dream-state logic becomes more truthful and also more engaging than the thrill of pseudo-realistic spectacle.

Alongside choreographer Arco Renz, director Simon Stone has developed a beautiful way of centralizing trauma and giving it physical reality. As a skilled creator of images, Simon has also tried to tease the viewer’s expectations of visible violence, and part of his process has been to carefully dose the physical violence and appearance of the shooter. It would be interesting to see a production in the future that fully adopts the distinguishing principle of the text and music, and completely rejects the macabre fascination with violence that the mass media has cultivated in us.

As an art form, theater has an obligation not only to critique mainstream images but also to develop new images that are lacking in the homogenized public space. This opera is an invitation and a tool in that direction.

For its creators, it has been a continuation of our previous work and its climax. Above all, we hope it will inspire others to give visibility to the missing narratives we need and encourage many difficult and necessary conversations. 🌱

Aleksi Barrière is the dramaturge-translator of Innocence, responsible for the composed multilingual version of the libretto. He is also the stage director and co-artistic director of the music theatre collective La Chambre aux échos and a specialist on innovative forms of interdisciplinary and intercultural creation.



KAIJA SAARIAHO, PAUL SACHER FOUNDATION, BASEL

Decoding *Innocence*

CONDUCTOR CLÉMENT MAO-TAKACS AND GENERAL DIRECTOR MATTHEW SHILVOCK
EXPLORE SAARIAHO'S SKETCHES FOR THE OPERA

Matthew Shilvock: Clément, thank you for helping us demystify these incredible documents that we have from Kaija Saariaho. These are documents that I got to glimpse when I visited her in Paris back in 2019. They stuck with me as an incredible insight into the compositional process of one of the great composers of our time. After she sadly passed, I asked [her son] Aleksi if he could find these, and he was able to and shared them. For me, they were a moment-in-time glimpse into her compositional process. But you were someone who was right there with her through that journey. I wonder if you could help set those documents in the context of how she approached the composition of *Innocence*?

Clément Mao-Takacs: Yes! First of all, these sketches are incredibly moving because it's like entering the laboratory and being in the kitchen of the composer herself. It's very intimate. And I must confess that when you asked me [to talk about the sketches], I was divided in two. One part of me was really excited to look at them because a lot of these sketches I never saw before; Kaija kept them very private. At the same time I was really moved by this entrance into this intimacy because, yes, it's really something very moving—especially because she was always using this graph paper, which is typical of Kaija's sketches. You see her handwriting, and you probably notice she was left handed. The way she writes some

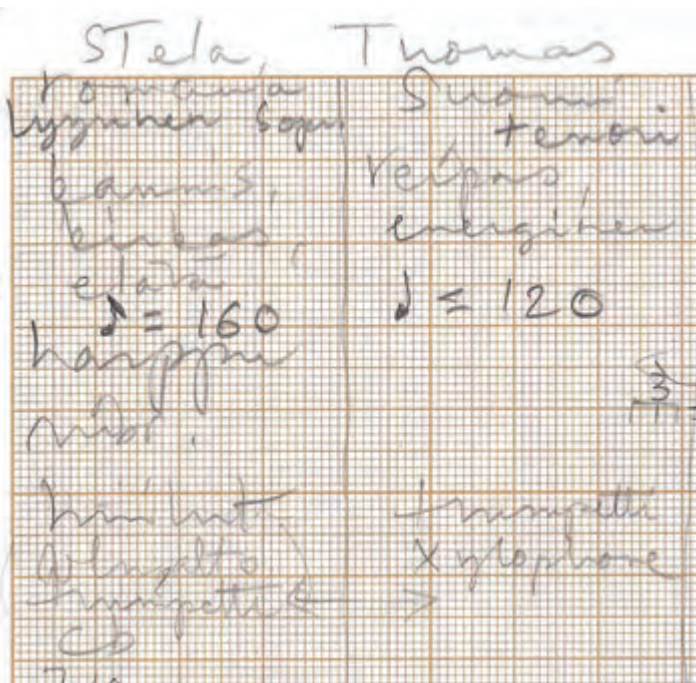

Detail from Kaija Saariaho's early character sketches for *Innocence*.
 KAIJA SAARIAHO, PAUL SACHER FOUNDATION, BASEL

words, some numbers, some ideas is very emotional. It's very touching because in looking at these sketches I feel like she's still here.

We see some cues, some elements and can recognize some words or ideas that Kaija shared during the composing process. But some ideas, some words, some things will remain always mysterious. And I think there is something really beautiful in how art keeps this kind of mystery still.

MS: They're keys into the work but only in a certain way.

CMT: Yes, it's a kind of archeological study that we are trained to do. So we have some stones, we have some columns, we have a clear idea of what the temple looks like, but in these sketches we have only the very first ideas of this Greek or pharaonic architecture.

MS: Do you have a sense of how these sketches worked in her compositional timeline? Do you feel that all of these sketches were done before she started composing a note of music, or were they things that she worked on simultaneously with the compositional process?

CMT: I think she was doing both: thinking and having already some music in her.

It's of importance that it's written on graph paper, because it's a mathematical thing. And it's also about

drawing. At the beginning of her career, Kaija was very attracted by the fine arts, by drawings ... she painted. So for her to draw a line in the architecture was also important. And very often a color or a line could be the beginning of the construction.

We can see this on the page where she wrote different characters. It's very interesting because each character has its own definition, its own tempo, its own expression, its own orchestration, its own dynamics, rhythm, style of singing, style of speaking, even sometimes style of *Sprechgesang* ("talk-singing").

We had a conversation about the metronome marks. For her, the tempo of each character was related to the psychological side, and the tempo is the blood flowing inside the body of all these characters. So sometimes it's going really fast and sometimes it's slower. Sometimes the atmosphere is very rhythmical, and sometimes it's just like what she called a soup, an atmosphere.

She used this musical material very precisely for each character, and it really helps the listener and also the conductor because it creates a very strong structure, and you can recognize immediately which character is speaking, which scene is acting, and also if you are in the past or in the future or in the present.

There is a kind of magic in the composing process, especially for composers like Kaija who are so involved. I think it's something we can see in these sketches: How deeply she [felt when] composing.

MS: How you've expressed that makes me think of the spectralist duality: something very mathematical but also very organic. The idea that the music is almost born out of itself and of its mathematical structure. We hear that orally. We also see it in a way linearly here on the page. This is a piece that is crafted very deliberately to allow it to be organic, to allow the listener to feel it in the way that Kaija wishes us to experience it. It's a really beautiful duality, as you say. This is such a unique musical experience for people. It takes the audience into a completely transcendent place.

We could take *Innocence* to be about individual lives, dreams, problems, shames, joys or desires, people trying to find solutions that are not always good but that are human solutions from our failures and excesses. But at the same time, *Innocence* is about the fact we are not alone, even when we think we are alone in our room or in our brain. We're part of a community. It's something that I see in Kaija's sketches.

Uninvited Guest / Wed Lock / Innocence

(30' VANHIMMAN)

10-11-12' 5-9-14-13' 10-11-12' 13' 14-15'

5' 10' 15' 20' 25' 30' 35' 40' 45' 50' 55' 60'

Näytös I Näytös II (MUS) Näytös III

1. 2. 3. 4. 5. 6. 7. 8. 9. 10. 11. 12. 13. 14.

A/B | A/B → A/B → C → A/B → B ↔ A ↔ B | A ↔ B

kalle
 desperato
 mezzo adagio

HARMONIAKANTAA MUSIIK
 - RADIKKAALI YLLÄTÄVÄ SOOSET,
 KADENSSIT, UNISONOT

laulun ja puhuttelun rajat
 linkeissä samoin
 eri kortteista
 päivä 12/13

LAULETTUA
 kannattaa antaa
 puolesta RYTMIL

HENKIJÖT muuttava
 Rytmien, värähtelömatemaati
 - ei harmoniaa
 viestintä?

KAIJA

15' 10" 15' 20" 25" 30" 35" 40" 45" 50" 55" 60"

Näytös IV Näytös V

15. 16. 17. 18. 19. 20. 21. 22. 23. 24. 25.

A → B → A | B → A | B | A | B | A | B → C → A

ACT IV alkaa
 m. 1' 04"

ACT V alkaa
 m. 1' 20"

K1A

agitato
 disperato

Asteittaiset
 Sääntymät
 muuttavat rajat
 Selvät
 Sääntöjen
 Felstein
 kautta

jyrkät
 leikkaukset -
 Sama felstein
 ajottam
 eri
 kielillä

+ selkeitä
 persalleen
 mutta
 melko
 - salissa

$$\begin{aligned} & 3 \quad 1/3 = 325 \\ \text{III} & - 64 = 1 = 9.915 \\ & 3 \quad 96 = 1 = 6.25 \\ & 10 \quad = 3.125 \times 2 \\ & \quad = 8333/3 \\ & \quad = .277 \\ & \quad \times 2 \\ & \quad = .555 \\ & \quad \downarrow \\ & \quad = 1.08 \\ & \quad \downarrow \\ & \quad = .185 \end{aligned}$$

$1 = 20 = \frac{1}{70} = .74$

Kaija Saariaho's sketches for the overall structure of Innocence, showing each of the five acts broken out by scenes and minutes with structural elements and characterizations. Also seen are various versions of the title and mathematical workings out of tempo relationships. / KAIJA SAARIAHO, PAUL SACHER FOUNDATION, BASEL

CMT: Absolutely. And you said the word organic, which was a very important word for her. For example, she was always asking young composers to try to write with both their brain and heart to have this connection between something very demanding and something very avant-garde. But to find also the way to express feelings with music, which is something amazing with the music ... music is an art that can make you cry. When you are in an opera house, you can follow the story or just feel it, and by experience, I'm very confident about the effect that this piece will have on American audiences.

This opera is very important not only because the subject is powerful and intense, but because Kaija is once again going to the heart of what an opera is in both the history of opera and also for today. And it is a way to dialogue between artists and listeners because we are all human and facing the same difficulties in life and in the world, which is always at once beautiful and difficult to live in. With this piece, I think we have something of the essence of the Greek theater, something which gives you something to think, something to feel, and which is feeding you.

Innocence is an absolute masterwork, and I'm still awed by the effect it has. Every night is a surprise to see how the audience is reacting. It's very exciting for me to conduct this piece because it makes me feel connected with the audience. And that's why I love to conduct opera. A good opera is always creating this kind of connection between audience and the stage. [When] you understand what the *Gesamtkunstwerk* ("total work of art") means ... it's beautiful. It's all about the mathematical way to compose. But at the same time, it's to create an organic show that is focused on emotions and sharing ideas.

MS: And allowing us into that, collectively, is such an important part of a piece like this. We get to be in a subject as difficult, complicated, and painful as *Innocence*, but we are in a space where we can experience that emotion collectively—and find healing collectively as well. I love that notion of the organic coming out of something so disciplined, so structured, as we've seen in these sketches, but also then the magic element that is behind these



Kaija Sariaaho, Clément Mao-Takacs, and Matthew Shilvock in Paris, 2018.

sketches, which Kaija brings to this with such incredible wisdom. This sadly was her last opera, but one in which all of the wisdom and experience of everything she composed synthesizes into this moment.

CMT: She composed her experience. I remember that when I came to San Francisco with Kaija in 2018, she was really excited because it was the first time she was able to listen to the piece. She was so pleased that her music was living in the War Memorial Opera House. After the first recording take we did, I asked her, "Is it okay?" And she said, "Yes, it's sounding so well." It was absolutely not said in an arrogant way. It was beautiful. She was simply saying, "It's exactly like I dreamed." 🌻

“Innocence is about the fact we are not alone, even when we think we are alone in our room or in our brain. We’re part of a community.”

As he prepared for community-wide events around the U.S. premiere of Kaija Saariaho's *Innocence*, Ryan Marchand was struck by wisdom contained in the book *After the Bloodbath: Is Healing Possible in the Wake of Rampage Shootings?* by James D. Diamond. "It was a foundational resource for us," recalls Marchand, who leads San Francisco Opera's Department of Diversity, Equity, and Community (DEC). "It compared the retributive American justice system to different indigenous American justice systems. Indigenous societies tend not to ostracize the family of a shooter; they'll still allow that person a funeral, and the town will attend, and together they embrace the fear. That brought forth the themes of connection and restorative justice, and the recognition that we're all people capable of committing harm."

That empathetic approach—for a community to come *together* rather than be torn apart in the aftermath of violence—informed the expansive series of public



MATTHEW WASHBURN

Holding Space, Taking Action

BY ELENA PARK

programs that San Francisco Opera will be presenting in conjunction with the work's run at the War Memorial Opera House. A free, daylong symposium on May 31 will feature leaders such as Pastor Mike McBride, Human Rights Commissioner Sheryl Davis, UCSF trauma surgeon Rochelle A. Dicker, GIFFORDS' Mike McLively, as well as moderators W. Kamau Bell and KQED's Mina Kim; they will join other civic leaders, artists, and activists in addressing topics such as full circle advocacy, depicting trauma in the arts, and the power of community.

After each performance of *Innocence*, San Francisco Opera and its partners will offer audiences space for dialogue (which may range from storytelling to advocacy), reflection, and healing. Taken together, the BEYOND INNOCENCE events will explore resilience and healing; innocence, guilt, and forgiveness; the prevention of gun violence; and communal action.

Live Free USA and Lumahai Productions will co-present the BEYOND INNOCENCE symposium with San Francisco Opera, joining partners including Collective Impact, Community Arts Stabilization Trust (CAST), GIFFORDS Law Center to Prevent Gun Violence, and the UCSF San Francisco Wraparound Project—all partners in the collective efforts to use the opera as a springboard. Working together, they will share resources and disparate

perspectives, with the goal of creating connectivity across sectors to achieve focused outcomes.

As the DEC team organized training sessions for staff and artists in advance of the run, and considered what the Company could offer audiences following performances of *Innocence*, one touchpoint was the work of artist and scholar Byron Au Yong, including their devised theatrical work with survivors of mass shootings. "He talked about our understanding of trauma, and that you'll never be able to predict what people are going to need," explains Marchand. "Normally, people would leave the theater and then maybe talk about it at dinner, but what would happen if you'd created intentional spaces for that kind of processing to happen?"

"Early on, GIFFORDS told me that one of the toughest challenges to address is hopelessness," he continued. "By coming together, we can demonstrate that there are actual paths to interrupting violence. I hope people walk away understanding that there are actionable things that we can do today and that the arts have a role to play in all of that." 🌱

Elena Park is a co-curator, with Pastor Mike McBride and Ryan Marchand, of the BEYOND INNOCENCE symposium on May 31. For more information on the full slate of events, including post-show activations, visit sfopera.com/beyond-innocence.

Artist Profiles

** American Debut * San Francisco Opera Debut › Role Debut



KAIJA SAARIAHO

(Helsinki, Finland)

Composer

(1952–2023)

Recent: *Innocence*

(Aix-en-Provence, Helsinki's Finnish

National Opera, London's Royal Opera Covent Garden, Dutch National Opera); *L'Amour de Loin* (Metropolitan Opera); *Adriana Mater* (San Francisco Symphony); *La Passion de Simone* (New York's Gerald W. Lynch Theater); *Émilie* (Lincoln Center); *Only the Sound Remains* (Lincoln Center); *True Fire* (Los Angeles Philharmonic)

Visiting professor at UC San Diego and UC Berkeley

Honorary member of the American Academy of Arts and Letters

Grammy Award for Best Choral Performance (*Reconnaissance*)

Grammy Award for Best Opera Performance (*L'Amour de Loin*)

Grawemeyer Award

BBC Music Magazine Greatest Living Composer (2019)

The New York Times Composer of the Year (2021)

Website: saariaho.org



SOFI OKSANEN *

(Jyväskylä, Finland)

Original Finnish

Librettist

Recent and

Upcoming: Librettist of *Innocence* (Aix-en-

Provence, Helsinki's Finnish National Opera, London's Royal Opera Covent Garden, Amsterdam's Dutch National Opera, Metropolitan Opera)

Playtext author of *Strawberry Field* (Finnish National Theatre)

Author of *Same River Twice—Putin's War on Women*, a literary essay on colonialism and oppression,

women, and war; *Koirapuisto* (*Dog Park*)



ALEKSI BARRIÈRE *

(Paris, France)

Multilingual Librettist and Dramaturg

Recent and

Upcoming:

Multilingual Librettist

and Dramaturg of *Innocence* (Aix-en-Provence, Helsinki's Finnish National Opera, London's Royal Opera Covent Garden, Amsterdam's Dutch National Opera, Metropolitan Opera); Directing and devising credits for Kaija Saariaho's *La Passion de Simone* (New York's Gerald W. Lynch Theater), *Letter of Love* (*The Fundamentals of Judo*) (Chicago's Trap Door Theatre), *Between*, Benjamin Britten's *Curlew River*; text and staging for *The 38th Parallel* (Mannes School of Music)

Grammy Award for Best Choral Performance (*Reconnaissance*)

Co-Founder of the collective for new music theatre La Chambre aux échos with Clément Mao-Takacs



CLÉMENT

MAO-TAKACS *

(Paris, France)

Conductor

Recent and

Upcoming:

Conductor of Kaija Saariaho's *Innocence*

(Helsinki's Finnish National Opera); *Between* (Helsinki); Saariaho's *La Passion de Simone* (Nantes)

Founder and Artistic and Musical Director of Secession Orchestra Artistic Director of Paris' Intervalles festival and Carnac's Terraqué festival Co-Founder of La Chambre aux échos, working at the intersection of theater and music



RUXANDRA DONOSE ♫

Mezzo-Soprano (Bucharest, Romania)

The Waitress (Tereza)

San Francisco Opera

Highlights: The Muse and Nicklausse in *Les*

Contes d'Hoffmann; Sesto in *Giulio Cesare*

Recent and Upcoming: Kundry in

Parsifal (Berlin Philharmonic); Sieglinde in *Die Walküre* (London Philharmonic

Orchestra); Fricka in the *Ring* cycle

(Geneva); Elektra in Manfred Trojahn's

Orest (Vienna State Opera); Judith in

Bluebeard's Castle (Bamberg

Symphony); Mahler's Second Symphony

(Karlsruhe); Calpurnia in Giorgio

Battistelli's *Julius Caesar* (Rome); Laura

in *La Gioconda* (Grange Park Festival);

Mahler's *Das Lied von der Erde* (Dresden

Philharmonic)



MILES MYKKANEN * ♫

Tenor

(Bessemer, Michigan)

The Bridegroom

(Tuomas)

Recent and

Upcoming: Title role

of *Albert Herring* (Chicago Opera Theater);

Steuermann in *Der Fliegende Holländer*

(London's Royal Opera Covent Garden,

Canadian Opera Company); Ernesto in

Don Pasquale (Opera Omaha); *Carmina*

Burana (Atlanta Symphony Orchestra);

Mozart Requiem (Oregon Symphony);

Handel's *Messiah* (Atlanta, Kansas City

Symphony); Fenton in *Falstaff* (Hamburg

State Opera); title role of *Candide*

(Lausanne, Tanglewood, Palm Beach

Opera, Arizona Opera); *Boris Godunov*

(Metropolitan Opera); *Die Meistersinger von*

Nürnberg (Metropolitan Opera)

Instagram: @TheMilesShow

Facebook: @TheMilesShow

X: @TheMilesShow

YouTube: @TheMilesShow

ARTIST PROFILES CONTINUED



LILIAN FARAHANI *

Soprano
(Voorburg, Holland)

The Bride (Stela)

Recent and

Upcoming: Bride in
Kaija Saariaho's

Innocence (Aix-en-Provence, London's Royal Opera Covent Garden, Amsterdam's Dutch National Opera); Zerlina in *Don Giovanni* (Amsterdam); Elvira in *L'Italiana in Algeri* (NTR ZaterdagMatinee); Lauretta in *Gianni Schicchi* (Aalto-Musiktheater Essen); Monique Krüs' *Anne and Zef*



CLAIRE DE SÉVIGNÉ * ♪

Soprano
(Hudson, Quebec, Canada)

The Mother-in-Law (Patricia)

Recent and

Upcoming: Nachtigall in Braunfel's *Die Vögel* (Victoria's Pacific Opera); First Lady in *Die Zauberflöte* (Montpellier Opera); Henriette in Halévy's *L'Éclair* (Geneva's Grand Théâtre); Solveig in Grieg's *Peter Gynt* (Lyon Opera); Adele in *Die Fledermaus* (Toulon Opera, Avignon, Nantes, Rennes); L'Ange in *Saint François d'Assise* (Geneva); Blonde in *Die Entführung aus dem Serail* (Geneva, Savonlinna, Zurich, Canadian Opera Company)



ROD GILFRY ♪

Baritone
(Covina, California)

The Father-in-Law (Henrik)

San Francisco Opera

Highlights: Stanley Kowalski in Previn's *A Streetcar Named Desire*; Mr. Potter in Jake Heggie and Gene Scheer's *It's a Wonderful Life*

Recent and Upcoming: Matthew Aucoin's *Crossing* (LA); Father in Aucoin's *Eurydice* (LA Opera); Alfred Stieglitz in Kevin Puts' *The Brightness of Light* (LA

Opera); Claudius in Brett Dean's *Hamlet* (Metropolitan Opera, Munich's Bavarian State Opera, Opera Australia); David Lang's *the loser* (LA Opera); Owen Hart in Jake Heggie's *Dead Man Walking* (Metropolitan Opera); Don Alfonso in *Così fan tutte* (Seiji Ozawa Music Academy Japan tour, Dallas Opera)



KRISTINN

SIGMUNDSSON ♪

Bass
(Reykjavik, Iceland)

The Priest

San Francisco Opera

Highlights: Baron

Ochs in *Der Rosenkavalier*; Sarastro in *Die Zauberflöte*; King Heinrich in *Lohengrin*; Daland in *Der Fliegende Holländer*; Vodnik in *Rusalka*

Recent and Upcoming: Chamberlain in *Der Zwerg* (LA Opera, Enescu Festival); Doctor Barolo in *Le Nozze di Figaro* (LA Opera); Fasolt in *Das Rheingold* (Atlanta Opera); Daland in *Der Fliegende Holländer* (Utah Opera, Houston Grand Opera); Monterone in *Rigoletto* (Muscat); La Roche in *Capriccio* (Munich's Bavarian State Opera)



LUCY SHELTON *

Soprano
(Claremont, California)

The Teacher (Cecilia)

Recent and Upcoming:

The Teacher in Kaija Saariaho's

Innocence (Aix-en-Provence Festival, Helsinki's Finnish National Opera, London's Royal Opera Covent Garden, Amsterdam's Dutch National Opera, Adelaide Festival, Metropolitan Opera); Lili in Laura Kaminsky's *Lucidity* (On Site Opera at New York's Abrons Center, Seattle Opera); Arnold Schönberg's *Pierrot Lunaire* (Yellow Barn Festival, Boston's Chamber Music Society, Mt. Holyoke College, New York's 92nd St Y) Faculty member of Manhattan School of Music's Contemporary Performance Program



VILMA JÄÄ **

Soprano
(Helsinki, Finland)

Student #1 (Markéta)

Recent and

Upcoming: Markéta in
Kaija Saariaho's

Innocence (Aix-en-Provence, Helsinki's Finnish National Opera, London's Royal Opera Covent Garden, Amsterdam's Dutch National Opera); performances at Finland's Flow Festival, Kaustinen Folk Music Festival, Provinssi, Kuhmo Chamber Music Festival, Ruisrock, Helsinki Festival; *Keikalla Vilma Jää* live studio concert (Finland's Yle tv and stream)
Instagram: @vilmajaa
TikTok: @vilmajaa



BEATE MORDAL **

Soprano
(Molde, Norway)

Student #2 (Lilly)

Recent and

Upcoming: Marie in
Rufus Wainwright's

Prima Donna (Stockholm's Royal Opera); Vitellia in *La Clemenza di Tito* (Bergen National Opera); Lilly in Kaija Saariaho's *Innocence* (Aix-en-Provence, London's Royal Opera Covent Garden); Najade in *Ariadne auf Naxos* (Aix-en-Provence, Paris' Théâtre des Champs-Élysées); Saariaho's *Cinq Reflets de L'Amour de Loin* (London Symphony Orchestra); Micaëla in *Carmen* (Bergen); Frasquita in *Carmen* (Kristiansund)
Instagram: @beatemordalsoprano
Facebook: @Beate Mordal – Soprano



JULIE HEGA **

(Paris, France)

Student #3 (Iris)

Recent and

Upcoming: Samuel Achache and Jeanne Candel in *La Chute de*

la Maison (Paris' Festival d'Automne); Desdemone in *Othello* (Paris' Théâtre de la Ville); *Pink Recital* (Caen's Musée des

ARTIST PROFILES CONTINUED

Beaux-Arts); *KINTSUGI—L'histoire de ma reconstruction* documentary podcast series (Slate)

Instagram: @julie_hega



ROWAN KIEVITS **

(Amsterdam, The Netherlands)

Student #4 (Anton)

Recent and

Upcoming: Student #4 in Kaija Saariaho's

Innocence (Amsterdam's Dutch National Opera); Leopold in *Der Rosenkavalier* (Amsterdam); Mädchen in *Mahagonny* (Amsterdam); *Die Zauberflöte* (Dutch Touring Opera); Tappin-It Collective's *DoemsDee* (Amsterdam); *OustFaust* (Dutch National Theater)

Instagram: @rowankievits



CAMILO DELGADO DÍAZ **

Tenor
(Bogotá, Colombia)

Student #5

(Jerónimo)

Recent and

Upcoming: Handel's *Alcina* (Teatro Olimpico di Vicenza); Handel's *Esther* (Apollo Ensemble); Pietro Auletta's *L'Orazio* (Martina Franca's Festival della Valle d'Itria); Monteverdi's *Orfeo* (Gelsenkirchen)

Instagram: @camilo_delgado_diaz



MARINA DUMONT **

Soprano
(Strasbourg, France)

Student #6 (Alexia)

Recent and

Upcoming: Alexia in Kaija Saariaho's

Innocence (Aix-en-Provence Festival, London's Royal Opera Covent Garden) *The Tomatoes of Thessaloniki*; *movements for the everyday life 1-12*; *Ich weiß auch nicht, ob ich bis zum Ende bleibe*; *Odyssee*; *Clyde*; *The Color of Trees* (Bundesfestival junger Film, Cyprus' Larnaca Biennale)

@marina_dumontanastassiadou



OKSANA BARRIOS *

(Los Angeles, California)

Actor

Recent and

Upcoming: Karen in *They Don't Cast*

Shadows; Brooklyn Rider in *Little Miss Perfect*; *Thirsty*

Content creator and influencer

Instagram: @oksanabarr



JORDAN COVINGTON *

(San Jose, California)

Actor

Recent and Upcoming:

Benny in *In the Heights* (Berkeley Playhouse);

title role of *Finding Chase* (New Canon Theatre); Richie in *A Chorus Line* (I Can Do That Theater); Wale in *Nollywood Dreams* (SF Playhouse); Teddy/Nicholas in *A Guide for the Homesick* (Theatre Rhinoceros); *In the Heights* (Center Repertory); *Pippin* (Berkeley); *West Side Story* (Berkeley)

@jawdincov



VICTORIA FONG *

San Francisco, California)

Actor

Recent and

Upcoming: Former member of Sauce

Dance Crew, a San Francisco hip hop dance team

Instagram: @vic.fong



SAM HANNUM *

(Woodland, California)

Actor

Recent and

Upcoming: *Three*

Sisters; *A Midsummer Night's Dream*; *Macbeth*

Instagram: @sam.g.lh



JALEN JUSTICE *

(Sacramento, California)

Actor

Recent and

Upcoming: Daner in Super Bowl 55

halftime show with The Weeknd; S-rank; World of Dance season 2; Chapkis Dance; Daddy Yankee; BET Awards 2023 with Lil Uzi Vert

Director of @VT916FAM and The Stoop Experience

Co-Founder of VibeTribeSAC, a small casting and event planning network Dance instructor for Sac Dance Lab, Sacramento Ballet, Mirror Image Dance, Step 1 Dance & Fitness



RACHAEL RICHMAN *

(San Francisco, California)

Actor

Recent and

Upcoming: *The*

Karamazovs (New Ohio Theatre, film); *Portrait of an Angel, a Lion, a Monster* (Central Stage, Theaterlab); *Funeral Game* (Potrero Stage); *The Speakeasy* (Palace Theatre); *Man of La Mancha* (Custom Made Theatre); *Janelle's Baby* (film)

@richman.rachael

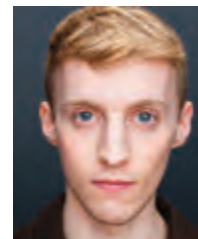

BRIAN SOUTNER *

(Lancaster, Pennsylvania)

Actor

Recent and

Upcoming: *Law and Order*; *Poker Face*;

Acolyte; *The Garden*; *Only If You Want To*; *Pippin* (Pittsburgh Playhouse); *Anything Goes* (Reagle Music Theatre); *Mamma Mia!* (Fulton Theatre)

Instagram: @briankarl

ARTIST PROFILES CONTINUED

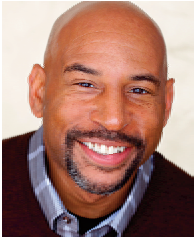

KEVIN WALTON *
(San Jose, California)
Actor
Recent and Upcoming: Kenyatta in *Thirsty* (film); professional model



SIMON STONE *
(Basel, Switzerland)
Production
Recent and Upcoming: Kaija Saariaho's *Innocence* (Aix-en-Provence,

Helsinki's Finnish National Opera, Royal Opera Covent Garden); *Phaedra* (National Theatre); *Mefistofele* (Rome Opera); *Yerma* (New York's Park Avenue Armory); *Medea* (Brooklyn Academy of Music); *Flight 49* (Amsterdam); *John Gabriel Borkman* (Vienna's Burgtheater); *Hotel Strindberg* (Vienna); *Komplizen* (Vienna); *Unsere Zeit* (Munich's Residenztheater); *The Greek Trilogy* (Berliner Ensemble); *The Revenge Trilogy* (Paris' Odeon); *The Greek Passion* (Salzburg Festival)



LOUISE BAKKER *
(London, UK)
Revival Director
Recent and Upcoming: Director of Handel's *Acis & Galatea* (Opera

Holland Park), *Don Giovanni Tenorio* (Royal College of Music), Offenbach's *Orpheus in the Underworld* (Royal College of Music), *Opera Scenes* (Royal College of Music), *Lucia di Lammermoor* (Brent Opera), *The Rake's Progress* (Aylesbury Opera), *Jenůfa* (Aylesbury), *Pagliacci/Cavalleria Rusticana* (Aylesbury), *Saul* (Richmond Opera), Lampe's *The Dragon of Wantley* (Richmond Opera)
Revival/Associate Director of Kaija Saariaho's *Innocence* (Dutch National Opera), Jonathan Dove's *Itch* (Opera

Holland Park), *Die Zauberflöte* (Royal College of Music)
Assistant Director of *Tosca* (London's Royal Opera Covent Garden); Saariaho's *Innocence* (London), *Tamerlano* (Grange Festival), *Falstaff* (Grange Festival), *Margot la Rouge/Le Villi* (Opera Holland Park), *The Cunning Little Vixen* (Opera Holland Park)
Instagram: @lou.ise.bak.ker
X: @loubakker
Facebook: @Louise Bakker



CHLOE LAMFORD *
(Deal, UK)
Set Designer
Recent and Upcoming: *Orfeo* (Zurich Opera); *Theodora* (London's

Royal Opera Covent Garden); *Rusalka* (Covent Garden); Kaija Saariaho's *Innocence* (Aix-en-Provence, Helsinki's Finnish National Opera, Covent Garden); *La Bohème* (English National Opera); Poul Ruders' *The Handmaid's Tale* (San Francisco Opera, Copenhagen's Royal Danish Opera); *Ariadne auf Naxos* (Aix, Helsinki, Luxembourg, Barcelona's Gran Teatre del Liceu, Copenhagen); *Pelléas et Mélisande* (Aix, Tokyo)



MEL PAGE *
(Sydney, Australia)
Costume Designer
Recent and Upcoming: Kaija Saariaho's *Innocence* (Aix-en-Provence);

Tristan und Isolde (Aix); Martinů's *The Greek Passion* (Salzburg Festival); *Médée* (Salzburg); *Die Tote Stadt* (Munich's Bavarian State Opera); Penderecki's *Die Teufel von Loudun* (Munich); *Mefistofele* (Rome's Teatro dell'Opera); *On the Beach* (Sydney Theatre Company)



JAMES FARNCOMBE *
(Shropshire, UK)
Lighting Designer
Recent and Upcoming: Kaija Saariaho's *Innocence* (Helsinki's Finnish

National Opera, London's Royal Opera Covent Garden); *Jenůfa* (Lyric Opera of Chicago, Valencia's Palau de les Arts); George Benjamin's *Lessons in Love and Violence* (Lyon Opera, Hamburg State Opera, Amsterdam's Dutch National Opera); Handel's *Theodora* (London); *Lucia di Lammermoor* (Metropolitan Opera, LA Opera); *Pelléas et Mélisande*; Handel's *Alcina* (Bolshoi Theatre); *Tristan und Isolde* (Luxembourg's Théâtres de la Ville); *Ariadne auf Naxos*; *La Traviata* (Paris Opera, Vienna State Opera)



TIMO KURKIKANGAS *
(Helsinki, Finland)
Sound Designer & Mixing Engineer
Recent and Upcoming: Kaija Saariaho's *Innocence*

(Aix-en-Provence, Helsinki's Finnish National Opera, London's Royal Opera Covent Garden, Amsterdam's Dutch National Opera); Saariaho's *Only the Sound Remains* (Tokyo Bunka Kaikan, Venice Biennale, Strasbourg); Antti Auvinen's *Autuus* (Helsinki); *Eros* (Finnish Baroque Orchestra/Zodiak Dance Company)



ARCO RENZ *
(Bremen, Germany)
Choreographer
Recent and Upcoming: Choreographer, director, dancer,

curator and dramaturg, engaged in performance and transcultural projects in Europe and Asia
Artistic Director of Brussels dance company Kobalt Works

Grantee of the Flemish Ministry of Culture
Website: kobaltworks.be



JOHN KEENE

(Lancaster, Pennsylvania)

Chorus Director

San Francisco Opera

Highlights: *Eugene Onegin*; *Dialogues of*

the Carmelites; *La Traviata*; *Orpheus and Eurydice*; *Madame Butterfly*; *Die Frau ohne Schatten*; Gabriela Lena Frank and Nilo Cruz's *El último sueño de Frida y Diego*; *100th Anniversary Concert*; *Il Trovatore*; Mason Bates and Mark Campbell's *The (R)evolution of Steve Jobs*; *Lohengrin*; Rhiannon Giddens and Michael Abels' *Omar*; *The Elixir of Love*; *The Magic Flute*

Recent and Upcoming: *Un Ballo in Maschera*; Poul Ruders and Paul Bentley's *The Handmaid's Tale*; *Tristan und Isolde*; Beethoven's Ninth Symphony; *Carmen*; *La Bohème*; *Idomeneo*

Metropolitan Opera Laffont Competition and San Francisco Conservatory of Music Voice Concerto Competition judge

Instagram: @keenejohn



DAVE MAIER

(El Cerrito, California)

Fight Director

San Francisco Opera

Highlights: *Il*

Trovatore; John Adams' *Antony and*

Cleopatra; *Carmen*; *Tosca*; the *Ring* cycle; *Pagliacci*; *Rigoletto*; *Romeo and Juliet*; *Billy Budd*

Recent and Upcoming: *Rigoletto* (Opera San José); *1984* (Aurora Theatre Co.); *Misery* (Palo Alto Players); *As You Like It* (Cal Shakes); *Of Mice and Men* (Livermore Valley Opera); *The Untime* (Marin Shakespeare); *Private Lives* (Arizona Theatre Co.)

PLEASE NOTE: CONTAINS SPOILERS

INNOCENCE FULL SYNOPSIS

The story occurs across two timelines. A wedding is being celebrated in Helsinki in the 2000s; in the world of memory, seven people recount a traumatic event they experienced ten years earlier. The connection between these realities is gradually revealed.

ACT I

Tuomas and Stela are getting married in Finland. They met while Tuomas was vacationing in Romania. Stela is in love with her new country, "where one can stroll safely at night," and Tuomas' parents, Henrik and Patricia, are excited to have a new member of the family. However, the parents cannot agree whether Stela should be told about the family drama they call "the tragedy."

The wedding is haunted by seven figures who tell of their trauma and the difficulty of recapturing normal life. Everything was turned upside down ten years earlier, while six of them were students in high school and the seventh taught them there.

ACT II

Some of the employees of the wedding's catering service have fallen ill, and a Czech waitress, Tereza, is called in to help. As she arrives, Tereza realizes she already knows the groom's family ("That name ended my life ten years ago"). Tereza is amazed that their lives could have continued, while hers was forever interrupted.

Tuomas' parents argue again: Patricia thinks they should invite their firstborn son to the wedding, even though Stela doesn't know of his existence. This is inconceivable to Henrik ("That boy doesn't belong to this family anymore!"). Later, he confesses to Tereza his disappointment in his son, but he does not seem to remember that he has met her before. He blames himself for his children's harsh upbringing—and that he taught his son to shoot.

The students and teacher reveal more about their current lives; it is revealed that one of them is Markéta, Tereza's daughter, who died in the tragedy.

ACT III

Tereza speaks to Stela and realizes that the tragedy and the family's part in it have been hidden from the bride. Tereza reveals her identity to the father and accuses him of causing her daughter's death. Meanwhile, the priest attempts to comfort Patricia, who blames herself for raising a monster. Alone, the priest admits he noticed there was something wrong with that boy but never said anything at the time. He does not believe that the son, who has been released from prison with a new name, can be redeemed.

Markéta and the other students remember that day when the shooter, Tuomas' brother, killed ten students and one teacher. Their memories morph into a recitation of the victims' names. Those who survived "had to learn not to remind," except when the media and politicians exploited the tragedy to their advantage.

ACT IV

Tereza reveals the past events to Stela and the wedding guests. Tuomas wishes that his brother was dead, but Patricia defends him, saying Markéta was also a monster because she bullied her son.

The students' memories reveal that Markéta and some of the other survivors constantly bullied the shooter. One of the students, Iris, who was a friend of the shooter, pushes back against the others' delusion that the bullying had nothing to do with the shooting. She blames them all for the tragedy.

ACT V

Stela and Tuomas discuss the consequences of Tereza's revelations: Stela is ready to accept everything out of love for her fiancé, but Tuomas believes their new beginning is shattered. When the priest and Tuomas' parents try to convince Tuomas to have faith in his future, Tuomas admits the truth: he, his brother, and Iris conspired together to plan the shooting. At the decisive moment, Tuomas and Iris got cold feet, and the shooter carried out the plan alone, taking full responsibility.

Despite it all, deep shame and love for the shooter live on in both of them. This revelation destroys the family's last hopes of escaping the past.

In the epilogue, we see glimpses of some survivors' dreams for a more hopeful future. Markéta appears one last time and asks her mother to "let her go."

BY ALEKSI BARRIÈRE AND SOFI OKSANEN



PLEASE JOIN US FOR

BEYOND *Innocence*

A SERIES OF EVENTS THIS MAY AND JUNE INSPIRED BY
THE U.S. PREMIERE OF KAIJA SAARIAHO'S *INNOCENCE*

Exploring themes such as Community Vitality, Resilience & Healing,
and Prevention of Gun Violence.

Scan the QR code below for more information on our series of events, including:

Special community gatherings
Art Installations
Pre-performance talks
Post-performance activations

**Beyond *Innocence* Symposium:
The Power of Community and the Arts
& The Prevention of Gun Violence
Friday, May 31, 2024**

with special guests Pastor Mike McBride,
Mike McLively (Giffords Law Center Policy Director),
KQED Forum's Mina Kim, and Comedian
and television host W. Kumau Bell.
Presented by San Francisco Opera,
Live Free, and Lumahai Productions

Organized in partnership with
Community Arts Stabilization Trust, Collective Impact,
Live Free, GIFFORDS Law Center to Prevent Gun Violence,
and UCSF San Francisco Wraparound Project.



SAN FRANCISCO
OPERA

Illustration by Brian Stauffer.

Kay Stern

SAN FRANCISCO OPERA ORCHESTRA CONCERTMASTER

BY JEANETTE YU

Jeanette Yu: Congratulations on 30 years as San Francisco Opera Orchestra's Concertmaster!

Kay Stern: Thank you! I am so pleased to still be playing with members of this orchestra who were here when I joined, along with the players that have won auditions since I arrived. Our job is like no other in this industry.

JY: In 1994, during your first season as concertmaster, you said, "Joining the Opera orchestra was the first thing I chose to do in my career. Opportunities always came to me. This time I went to it."



KS: Auditioning for the San Francisco Opera Orchestra was the first thing I pursued independently. Previously I enjoyed opportunities like being in the Lark Quartet, Concertmaster of St. Luke's Chamber Orchestra and others, teaching at the Cleveland Institute of Music, etc. Auditioning for this opera house was like a light bulb going off in my mind. It seemed to be where I could combine so many musical aspects that make me happy.

JY: What are some things you've learned?

KS: I didn't expect this to be a job that was so all encompassing. Our musicians come from different backgrounds, ages, and experiences. One reason I am so attracted to opera is how our musicians work together, "telling" these epic stories through sound, articulations, and characters with our music, highlighting or playing with the text. The

words are like fingers pointing ... the music reveals still more. The artistic level in this pit is outstanding.

JY: So much about your music making is about what happens not when you're making sounds but when you're listening to others.

KS: I have spent three decades listening, hearing more and more, experiencing along with my colleagues how to provide what the conductor and the music are asking for, creating ensemble and unity from one side of this wide pit to the other. We have developed a trust, a way of reading each others movements and sounds. We are providing

the audience with a personal experience. Though there can be thousands in attendance, each person has a somewhat "holy" space where they can be immersed in the sounds, colors, storylines, in these epic stories. Over the years we experience the same score and story in different ways, with various singers bringing different life to these roles, and different directors and conductors creating different interpretations. I am in awe how each San Francisco Opera department is involved—from our fabulous chorus, backstage activities, the costumes and lights, the music staff, volunteers, stagehands, and more! We are all devoted to the same thing. I love being a part of this.

JY: At every performance, General Director Matthew Shilvock extends a special welcome for those attending for the first time. For our new friends, what's your favorite part about a night at the opera?

"The purpose of music is to help people feel more, to dare to reach a little further and be brave enough to be curious about what's just over THERE."

***“San Francisco
Opera is
a place
of possibilities,
innovation,
and creativity.”***

New Music Decanted
Kaija Saariaho
Complete Chamber Music
◇
Napa | Aug. 16-18

NewMusicDecanted.org | NAPA VALLEY COLLEGE

KS: Oh, everything. It is exciting seeing people walking toward the building from all directions. It is sweet to see parents bring children to peer into the pit and sometimes ask questions. The anticipation, the sound of the orchestra warming up, watching the chandelier lights uncurl to darkness, and the hush of the audience in anticipation for the entrance of the conductor. I am sometimes moved by the new audience members and the “regulars.” There is a woman who I have seen for so many years who reminds me of my mother. Sometimes we can see how someone brings a new guest and is eager to share the experience together. Or when I glance and catch somebody taking in something breathtaking. It’s almost like I shouldn’t look, but it is an honor and inspiration to witness somebody experiencing that moment.

JY: It’s so special to hear the reverence you have for all the people coming together to experience opera.

KS: The purpose of music is to help people feel more, to dare to reach a little further and be brave enough to be curious about what’s just over THERE. I respect the audience for giving their time and attention. Our orchestra is part of their journey. Everything is connected, it is remarkable.

JY: What are your hopes for San Francisco Opera and yourself for the next 30 years?

KS: The next 30 years! In terms of the orchestra, I’m here to support our Music Director Eun Sun Kim and her vision, and help grow the orchestra and our visibility. As a pit orchestra, we are never the center of attention, but our world-class ensemble is such a talented, dedicated group of people, giving our lives to music and community, and always

contributing to the artistic output in major and irreplaceable ways. My hope is that my colleagues and I can continue to be a part of San Francisco Opera’s intermingling and building even more community in the years to come.

JY: You’ve worked under the baton of three music directors. What are some unique aspects of collaborating with Music Director Eun Sun Kim?

KS: Eun Sun Kim comes to each moment of rehearsal with complete knowledge of the score. With this she brings to the orchestra the colors, articulations and characters of the music, and needs of the vocal parts and the staging. This maestro’s vision is clear.

Especially after the pandemic, she has been a healing force and a compassionate leader. All of her actions and communications feed into her clear vision of what heights our orchestra has achieved and what we can expand into.

JY: How would you finish this phrase: San Francisco Opera is ...

KS: ... A company/community where so many give their heart and soul. Their discipline, talents, and dedication create meaning. San Francisco Opera is a place of possibilities, innovation, and creativity. I’m excited to see what can happen next. 🌟

Jeanette Yu is a creative and editorial consultant, and former concert cellist. She is Editorial Consultant for San Francisco Opera, following 14 years as Editorial Director and Director of Curation, Artistic & Digital Innovation at the San Francisco Symphony. A storytelling, culture, and social thought specialist, she also serves as DEI Consultant for the Walt Disney Family Museum; Graphic Designer for Masterworks Chorale; and Creative Director and Innovation Lead at Amateur Music Network.

San Francisco Opera News



Coming This Fall!

STAY TUNED FOR A NEW FILM
ABOUT EUN SUN KIM AND
SAN FRANCISCO OPERA'S
PRODUCTION OF *LOHENGRIN*

Taking on a musical Everest for the first time, the stakes are high for San Francisco Opera Music Director Eun Sun Kim as she marshals the monumental forces required for a production of Wagner's *Lohengrin*, leading a cast featuring two seasoned Wagnerians (tenor Simon O'Neill and bass Kristinn Sigmundsson) and three singers new to their formidable roles (soprano Julie Adams, mezzo-soprano Judit Kutasi, and baritone Brian Mulligan). A new film, created by the team behind the award-winning *In Song* series, takes us behind the scenes for Eun Sun's collaboration with singers, chorus, orchestra, and the production staff last fall. We hear how past experiences have prepared her for this undertaking: one that demands rigorous preparation and

care, and the dedication and passion of hundreds, in the collective pursuit of something transcendent. Learn more at sfopera.com/digital. A *San Francisco Opera / Lumahai Productions* film, directed by Elena Park.



OPERA MEDAL AWARDED TO MICHAEL CAVANAGH (1961–2024)



ANITA WATKINS

The opera and theater worlds suffered a great loss with the passing of Michael Cavanagh on March 13. The acclaimed Canadian director, who had battled leptomeningeal cancer, was 62 years old. San Francisco Opera audiences first witnessed his work in 2012 with the local premiere of John Adams' *Nixon in China*. Company General Director Matthew Shilvock remarked, "It was clear from that moment that Michael's vision, energy, and collaborative spirit resonated beautifully with this company and this city, and we entered into a series of new productions with Michael that have defined so much of the artistic arc of San Francisco Opera over the last decade." Cavanagh's stagings here included *Susannah* (2014), *Lucia di Lammermoor* (2015), *Svadba-Wedding* (2016), and the Mozart–Da Ponte trilogy of *Le Nozze di Figaro* (2019), *Così fan tutte* (2021), and *Don Giovanni* (2022). Shilvock said, "In recognition of his extraordinary impact on the artistry of our stage, Michael was presented with our highest honor, the San Francisco Opera Medal, shortly before he passed. Michael will forever be part of the soul of the Company, and it is our great honor to have written a chapter of San Francisco Opera with his friendship."



KRISTEN LOKEN

CELEBRATE THE ART OF STORYTELLING ON JUNE 15

The Opera in You, a series of free writing and storytelling workshops offered in partnership with San Francisco Public Library, will culminate in a public storytelling event on Saturday, June 15 at 3 p.m. at the Koret Auditorium in the Main Library (100 Larkin Street). Hear Bay Area workshop participants share their own true operatic tales at this free showcase. For information, visit sfopera.com/operainyou.



KRISTEN LOKEN

Imagine if you couldn't see the stage...

PACIFIC VISION FOUNDATION

Located in the heart of San Francisco, the Pacific Vision Foundation restores sight to thousands of people every year, many of whom cannot afford it.

Your gift provides the ability to see, work, and enjoy life!

DONATE TODAY

#GIFTOPSIGHT

pacificvisionfoundation.org
711 Van Ness Avenue
San Francisco

SAN FRANCISCO OPERA GUILD

Summer Conservatory
July 8-26, 2024
for ages 10-18

Opera Scouts & Madrigals
September to June, afterschool
for ages 7-18

EDUCATION-TRAINING-COMMUNITY

NOW ENROLLING!
www.sfoperaguild.com

Every Note Counts!

ONLY
16%
OF OUR BUDGET
COMES FROM
TICKET SALES.

**YOUR DONATION
IS KEY TO CREATING
GREAT OPERA.**

To learn more,
visit sfopera.com/give
or call (415) 565-3212.

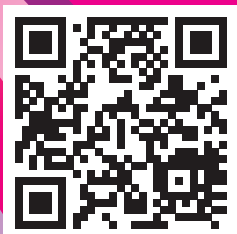

SCAN TO GIVE



SAN FRANCISCO
OPERA

2024 Adler Fellows

As Adler Fellows, emerging singers and pianists receive rigorous individualized coaching as well as opportunities to cover and perform roles in mainstage performances. **Our Adler Friends and Sponsors play a vital role in their training, nurturing the talent and creativity of these budding artists and ensuring they reach their full potential as part of the program.** We are extremely grateful for our Friends of Adler and Adler Sponsor support received between August 1, 2022 and April 30, 2024. For more information about sponsorship opportunities, please call **Donor Services at (415) 565-3212.**



Soprano
GEORGIANA ADAMS
Chicago, Illinois
First-year Adler
Sponsored by
Karin Eames
Annika Mickos



Pianist/Coach
YANG LIN
Shanghai, China
Second-year Adler
Sponsored by
Lisa Edberg

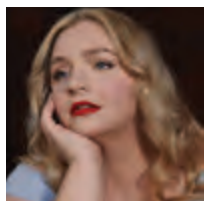

Soprano
CAROLINE CORRALES
St. Louis, Missouri
First-year Adler
Sponsored by
Jim & Gayle Tunnel



Bass-Baritone
JAMES MCCARTHY
Pleasantville, New York
First-year Adler
Sponsored by
Boyce & Peggy Nute

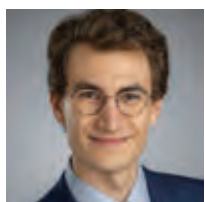

Pianist/Coach
JULIAN GRABAREK
Acton, Massachusetts
First-year Adler



Mezzo-Soprano
NIKOLA PRINTZ
Oakland, California
Second-year Adler
Sponsored by
James Heagy



Bass-Baritone
JONGWON HAN
Seoul, South Korea
Second-year Adler
Sponsored by
The Diana Dollar Knowles
Foundation for Emerging Artists
Karen Kubin



Soprano
ARIANNA RODRIGUEZ
Fairfax, Virginia
Second-year Adler
Sponsored by
Helen Berggruen,
for Five Arts Foundation



Baritone
SAMUEL KIDD
Ann Arbor, Michigan
First-year Adler
Sponsored by
Isabel & Insik Rhee



Soprano
OLIVIA SMITH
Penticton, B.C., Canada
Second-year Adler
Sponsored by
Julie Dickson
Neil & Elsa S. Pering



Tenor
THOMAS KINCH
Cardiff, Wales
First-year Adler
Sponsored by
Boyce & Peggy Nute

"I strongly believe that every young artist needs to go through this experience, not only to grow as an artist but to also understand the intricacies of the business of opera. The guidance and tools I was provided during the Adler Program have served me and continue to serve me as I navigate my career."

—Amina Edris, soprano

FRIENDS OF THE ADLERS

Chris & Jennifer Brahm
Ms. Carlyn Clause &
Mr. Alexander L. Brainerd
Leonard & Marie Collins
Denise M. Cutler
Lisa Erdberg & Dennis Gibbons
Barbara B. Friedle
Donald E. & Patricia D. Frischmann
Steven D. Goldby & Anita Weissberg
Bernice E. Greene
Joseph H. Harris, Jr.
Peggy Hill
Mr. David S. Hugle & Mr. Haggai Niv
Fred Karren*
Dr. Phyllis A. Kempner & Dr. David D. Stein
Sylvia R. Lindsey
Bernice Lindstrom,
in memory of John W. Lindstrom
Cheryl Samantha & Laurence Lyons
Betty Maddux, *in memory of* Ed Koester
Deborah Marion, Tax CPA, EA
Robert Meadows & Dennis Otto
Mr. Robert B. Mison
Don* & Rene Morgan
Alice Ames Morison
Ronald D. Morrison
Paul Nordine
Barbara J. Ross*
Bob & Terri Ryan
Deborah & Paul Sagues
San Francisco Opera Guild/
East Bay Chapter
Sondra Schlesinger
Moya & Aloysha Verzhbinsky
Ms. Diana Yee
Anonymous (2)

ADLER AFFILIATE SPONSORS

Darla* & Richard Bastoni
Janet Cluff
Julie Dickson
Dianne A. Fowler
Mary & Craig* Henderson
Fred M. Levin, The Shenson Foundation
Ellen & Paul McKaskle
Barbara L. Traisman
Ms. Barbara Walkowski
Sheila Wishek*

ADLER PROGRAM SPONSORS

Helen Berggruen
Peter & Jayne Davis,
in memory of James H. Schwabacher
Valerie Crane Dorfman
Mrs. Karin Eames
The Charles D. & Frances K. Field Fund
Frances K. & Charles D. Field Foundation
Anna & Steve Fieler
James A. Heagy, *in memory of* Jayne Heagy
The Diana Dollar Knowles
Fund for Emerging Artists
Karen J. Kubin
Annika Mickos
Peggy & Boyce Nute
Neil & Elsa S. Pering
Isabel & Insik Rhee
Mr. & Mrs. James S. Tunnell

ADLER PROGRAM ENDOWMENT GIFTS

Phyllis Edwards Scholarship Fund
The Claramae Turner Hoffmann &
Frank Hoffmann Endowment Fund
H. Nona Hungate*
Ralph R. Michaelis Estate
Bernard & Barbro Osher
Mrs. Edward W. Rosston*
William Randolph Hearst Young Artist Fund
Suzanne Turley & Bill Jackson Adler Fund

*deceased

Bel Canto Legacy Society



BEL CANTO SOCIETY



Marilyn Horne,
Honorary Chairwoman

Legacy gifts, for example, including San Francisco Opera in your will, strengthen our long-term ability to create great opera performances and learning programs. We salute with appreciation those patrons who have made a legacy commitment to San Francisco Opera Association becoming Bel Canto Legacy Society members as of April 30, 2024. Please consider joining this extraordinary group. To learn more, please contact legacygiving@sfopera.com.

Elie Abi-Jaoude
Norman Abramson & David Beery*
Kenneth & Barbara Adams
Dorrit Ahbel, M.D.
Mr. Carlos R. Alas, Jr. &
Mr. Philip Beckerman
Ms. Karin Albright
Mrs. Elaine L. Alden
Sophie & Ted Aldrich
Anthony J. Alfdi
H. Loren Allen
Robin Lee Allen
Paul B. Althouse
Drs. Kjerstin Irja &
Benjamin Carl Anderson
David & Judith Preves Anderson
Robert C. Anderson
Ms. Sheila Ash
Elizabeth Avakian
Bobbi & Marty Bach
Margot Shinnamon Bach
M. L. Baird,
in memory of Travis & Marion Baird
Martha Baker
Zachary Baker
David & Christine* Balabanian
Deborah Banks & Randy Porter
Cantor Roslyn Barak
Elizabeth Barlow &
Stephen McClellan
Marie L. Barteo
Beata E. Bartholomay
Michael Bassi & Christy Styer
Steve & Ina Bauman
Ms. Angela Bazigos
Robert H. Beadle
Merle Becker
Milada Belaya
Robert Henry Bellamy
Pascal J. F. Belloncle
Ruth & Frank* Belvin
Trish Benedict
Dr. Barbara L. Bessey &
Dr. Kevin J. Gilmartin*
Shannyn Bessoni
Heide Betz
Jo Ann Biasotti & David T. Crowder
Betty Bispo
Phyllis B. Blair
Ms. Susan S. Blake
Claire & Jared Bobrow
Alison Boeckmann
Drs. Seymour* & Sylvia Boorstein
Christine M. Boulanger, MD
Mr. Christopher L. Bowen
Jamie Nicol Bowles
Malcolm H. Bowles
Randall Bowman
Romana D'Angelo Bracco
Jackson & Lisa Braider
Barbara & Robert Brandriff
Dr. & Mrs. Melvin C. Britton
Karen Broido
Scotty Brookie

Lynda L. Brothers
Ms. Agnes Chen Brown
Jerry W. Brown
Mr.* & Mrs. John Maxwell Bryan
Donald Buhman &
C. Wray Humphrey
Ralph & Clairelee L. Bulkley
James R. Burch
Karen L. Burtress Prak &
Jan Willem L. Prak
Lisa Bury
Charles Bush & Calvin Lau
Roger Busse & Oscar Celli*
Richard Buth & James Schull
Mrs. James P. Butler
Marilyn & Michael* Cabak
Jack Calhoun
Ms. Annette Campbell-White
Frances Campra
Anne-Maree Cantwell, MD
Hans Cardenas
James Carlson
Betty J. Carmack
Benedick Chai & Robert Nelson*
Mark R. Chaitkin
Mrs. Hella Cheitlin
Julia Frohlich Chery
Gillian Clark
Ms. Courtney Clarkson
Carlyn Clause &
Alexander L. Brainerd
Mariel Claxton
Jean Cleverly & Frank Warner
Dr. Carolyn J. Cline
Lloyd* & Janet Cluff
Roberta Colin
Marie Collins
Tony & SueAnn Converse
Mr. & Mrs. Ransom S. Cook
Mrs. Marion Moore Cope
Dewayne Cornelious
Susan Costello
Jennifer Cowan
Dr. & Mrs. William R. Crain
Valerie Crane Dorfman
Doug & Vivian Crisman
Camille Crittenden
Carl Croft-Steve Fletcher-
Delwin Rimeby*
James Cross & Charles Antonen
George & Susan* Crow
John & Lois Crowe
John Cullison & Diana Kissil
Douglas P. Cyr
Mr. Orville W. Dale
David Dall
Mr. A. S. Damji
Anne Dauer
Mr. & Mrs. Peter W. Davis
Richard H. Davis, Ph.D.
Cornelia Y. de Schepper
Martha Debs
Virginia Debs
Judith Deniz

Ulric & Glenda Dennis
Anita Jean Denz
Ms. Jackie Deskin
Eric Dew
Maria E. Dichov
Paula Dieli & Michael Schubert
Jerome & Thao Dodson
Carol & Dixon Doll
Jeanne Dorward
Sarah Douglas & Marie Vitulli
Ms. Sarah A. Douglas
Dr. Nancy Doyle &
Dr. George L. Smith, Jr.*
Stephen Ringland Drewes
Pat Dubrow
Barbara J. Dwyer
John* & Dimitra Efstathiou
Alan F. Egan, J.P.
Mr. & Mrs. Edmond Eger
Ludmila & Peter Eggleton
Stephen Eimer &
Kevin Ann Cartwright
Gretchen Elliott
Bob Ellis
Ms. Dianne J. Ellsworth
Christine M. Englund
Barbara & Ed Eschbach
Patricia M. Evans
Joan Falender
Dr. & Mrs. Robert B. Fenwick
Jessena Finn
Cheryl Fippen & Mary True
Jack & Marsha Firestone
Candace Fitzgerald
Lucille V. Fjostien
Martha J. Foltz
Mary & Tom* Foote
Barbara Jean Fopp
David F. Freedman
Barbara & William* Friede
Joseph & Antonia Friedman
K Gabrielson
Parley Gagne
Ms. Ching-Ching Ganley
Gregory S. Garbin, M.D. &
Kenneth J. Denhard
Sheilah Purcell Garcia
Dewey Garrett
Keith & Priscilla Geeslin
Kurt Tristan Geselbracht &
Francisco Guevara
Mr. & Mrs.* Gordon P. Getty
Prof. Douglas C. Giancoli
Dennis Gibbons & Lisa Erdberg
Ione Gille
John S. Gilmore
Ann & Daniel Girard
Jane Gitschier
David Gockley & Linda Kemper
Don & MaryAnn Graulich
Wanda Lee Graves &
Stephen Duscha
Anne Patricia Gray
Geoffrey & Marcia Green

Ms. Julie Green
Roger W. Green
Dr. Elizabeth Green-Sah
Zane O. Gresham &
Carole J. Robinson
Claude & Nina* Gruen
Ursula Grunfeld
John A. & Cynthia Fry Gunn
Fran Hall
Kristina K. Hall
Michael Carrillo Hall
Ms. Laila Halsteen
Peter & Harriet Hanauer
Hunter Harris
Michael A. Harrison &
Susan Graham Harrison
Jane & David* Hartley
Fred Hartwick
Mrs. Janine Hawkins
Mr. & Mrs.* James A. Heagy
Lisa A. Heilman-Cozzallo
Mary & Craig* Henderson
Donald A. Hermann
John S. Higgins, Jr.
Lawrence & Terry Hill
Peggy Hill
Ian Hinchliffe
Robert W. Hofer
Kenneth L. Holford
Brian & Rene Hollins
Dr. Michael Horn
Marilyn Home
Wilma S. Horwitz
Sally V. Houston
Margaret E. Hoyt
Linda Humber
Leslie & George Hume
Marian Huntoon
Libby Ingalls
Mr. Alex Ingersoll
Robert & Riki Intner
Marsha Irwin
Donald* & Jacqueline Jacobberger
Yorke* & Jacqueline Jacobson
John* & Nancy Jalonen
Robin & Ginny Jaquith
Ms. Christine Jarc
Bruce M. Jewett
Mac & Mary Jordan
Sally Jordan
Dr. Deborah Joseph,
in memory of Irving Joseph
Joan Juster
Bradley & Susan Justice
Candace Zander Kahn
Mrs. Gloria S. Kaplan
Barbara Karn
Elizabeth Karnazes
Dick* & Sherry Karrenbrock
Jeffrey & Anne Marie Katz
Jeannie Kaufman
Mr. Joel Kaufmann
Suzan Kaufmann

Dr. Phyllis A. Kempner &
Dr. David D. Stein
Mr. Lawrence A. Kern
Ms. Eiko Kikawada
Nelda Kilguss
Sally Lane Kirby
Linda & Robert* Klett
Leonard F. Klosinski
Edson K. Kong, Esq.
Laura M. Kozet
Mrs. Christine Kradjian
Ms. Barbara Kral
Nancy Ann Kraus
Charles C. Kredensor &
Frederic S. Saunders
Herbert* & Barbara Kreisler
Karen J. Kubin
Aman I. Kumar
Michael L. Kurt
Joan Kwansa
Regina Lackner
Judith Lamberti M.D.
Judy & Donald Langley
William P. Langley
Randall E. Laroche &
David G. Laudon
Thomas A. Larsen
Dr. James P. Laumond M.D.
Beverly & Richard Lavine
Dr. & Mrs. John Lavorgna
Olive Lawton
Samuel Leask
Mr. Leslie Wayne Lee
Paul E. LeMal M.D.
Marcia Lowell Leonhardt
Cliff Leventhal,
in memory of Arlene Leventhal
Frank & Ildiko* Lewis
Mr. George B. Lewis
Mr. J. Stoner Lichty, Jr. &
Darryl L. Raszl, M.D.
Elizabeth Lim
Lawrence & Silvia Lin
Lisa P. Lindelef
Bernice Gucker Lindstrom
Donald R. Lipp
Allan M. Lluich
Maurice E. Loomis
Shirley* & Hersch Loomis
Mr. Nathaniel M. Lopez
Sylvia & Paul Lopez Jr.
George F. Lucas & Thomas
Rothgiesser
Joan Juster
Rita & Nicola Luisotti
Cheryl Samantha & Laurence Lyons
Betty Maddux,
in memory of Edward Koester
Andrew F. Maguire
Cynthia & John Major
Jackie & Art Mancini
Robert G. Manette
Mr. Joseph Marino Jr.
Deborah Marion, Tax CPA, EA
David Marsten

* deceased

BEL CANTO LEGACY SOCIETY CONTINUED

| | | | | |
|--------------------------------------|-----------------------------------|--|---------------------------------------|---------------------------------------|
| Evelyn S. Martinez | Mrs. John* H. Musey | M.A. Reybear Trust | Jim & Mai Shields | Soo & Raj Venkatesan |
| Marilyn Mathers | Vija Hovgard Nadai | Marie R. Rhein | Ruth A. Short | Virginia E. Vida |
| James S. Mattingly & Paul Quintilian | Marilyn & David Nasatir | Jennifer Richardson | John Shott | John E. Vinton & Richard Miller |
| James McCarthy | Howard Neckel | Dr. Linda K. Riebel | Robert Shultz | Ms. Marie Vitulli |
| Eileen McCauley | Theresa Nelson & Barney Smits | Keith W. & Marjorie Riley | Natalie O. Shuttleworth | Albert J. Vizinho |
| Florence & William McConnell | H. Andrea Neves, Ph.D., H.L.D. | Richard* & Jean Ringe | Paul J. & Sheri Siegel | Eunice L. Vogel |
| Donald L. McGee | Roselee Nichols | Kathryn E. Ringgold | Donna Silverberg | Garry Waba |
| John G. McGehee | Leif Fredebo Nielsen | Dr. & Mrs. C. Stewart Ritchie | Mr. Kirby Slate* & Mrs. Frances Slate | Dr. Bradford W. Wade |
| Mr. Michael McGinley | John O. Nigh | Dr. Andrew Rombakis | Cynthia L. Slezak | Cmdr.* & Mrs. Homer Wallin |
| Dr. Marguerite McInnes | Mary L. Nilan | Deborah Romer & William Tucker | Ilia & Timothy C. Smith | Barbara M. Ward |
| Ellen & Paul McKaskle | Paul Nordine | Fran Rominger | Dr. Lorraine E. Smith | Hon. James L. Warren (Ret.) |
| Linda M. McKay | Dante Noto | Arthur S. & Keiko Kiyuna Roosa | Pamela D. Smith | Ms. Lola Watson |
| Giselle McKellar | Norman* & Hillevi Null | Margaret Ropchan | Stephen Smoliar & Linda Dembo | Rosalie V. Weaver |
| Elaine McKinley & Kit Durgin | Steven Oakey & Brent McGee | Ms. Pepi Ross | Kenneth & Joanne Snow | Mr. & Mrs. William C. Webster |
| Ms. Marilyn McMillan | Ms. Jan Ogren & Mr. Dean Watson | Kathryn Roszak | Steven Souza & Therese Souza | Mitzie Naff Weiner |
| The McMurtry Family | Mr. David Todd Oldroyd | Paul L. Rowe & R. Michael Sereno | Mr. Robert L. Speer | Maurice & Gale Weir |
| Ronald & Judith McWilliams | Brian Olson | Dr. & Mrs. Walter Rubenstein | Gail Andersen Stark | Ronald & Emely Weissman |
| Bill Medigovich | Mr. & Mrs. Julian E. Orr | Mr. John E. Ruden | The Honorable & Mrs.* Wm. D. Stein | Daphne & Stuart Wells |
| Kerrin Knudtsen Meis | Brenda Osborne | Karl Ruppenthal* & Jo Maxon | Eric Stevens | Janet Gray Welter |
| H. Craig Melchert | Kathleen Dale Oscarson | Louise A. Russell | Howard & Ruth* Strassner | Mr. Thomas D. Wickens* |
| Edward Merrick | Lise Deschamps Ostwald | Richard Russell | Merna Strassner | Josephine P. Wiik, R.N. |
| Robert Messick | Father David F. Pace | Bob & Terri Ryan | Blossom F. Strong | Michelle Wilcox & Rob Kuhling |
| Mr. & Mrs. Donald Michener | Thomas Pajak | Philip Mark Ryan | Terri Stuart | Miles* & Virginia Willard |
| Christine Miller & Gary Glaser | Robert E.* & Jeraldine M. Palazzi | Mr. Jordan H. Sachs | Dr. Peter A. Sturrock | Ann L. Williamson |
| Diane Compagno Miller | Barbara H. Paley | Louise Adler Sampson | Dr. Jerome D.* & Mary K. Swalen | Jeffrey Beane* & David Wingate |
| George M. Miller | Mrs. Doris Panzer | Mr. Jeffrey Sant | Charo Switalski & Paul Eisenman | Mr. John Wong |
| J. Sanford Miller | Ms. Iris Parris | Mr. Felipe R. Santiago & Mr. Barry T. Joseph | Tom Taffel & Bill Repp | Ms. Virginia Wong |
| Ann Bogush Millican | Anette Penner | Michael & Gail Savage | Amy Tan & Louis De Mattei | Stanley M. Yantis, M.D. |
| Birgit & Eitan Milstein | David & Gail Perin | Dorothy R. Saxe | Bob Tandler & Valli Benesch | Ms. Nancy Yee |
| Dr. Judy C. Miner | Neil & Elsa Pering | Daryl A. Schilling | Dianne & Tad Taube | Dr. & Mrs. Robert Yoerg |
| John Minnich | Jess G. Perry | Betsey Schneider | Robin Donald Taylor | S. Shariq Yusufzai & Brian E. James |
| Bill & Susan Mirbach | Cinda & Spence* Perry | Debra Schoenberg | Ms. Kimberly Thompson | Heather A. Young |
| Mr. D. G. Mitchell | Dame Donna Petersen | Hanne Schultz | Ms. Carol J. Tomlinson | Mr. E. William & Mrs. Mary Alice Yund |
| Cathy & Howard Moreland | Susan D. Peterson | Thea Lou Seese | Barbara L. Traisman | William T. Zaumen |
| Andrew Morgan & Danny Richard | Allen & Joyce Phipps | Harold E. Segelstad | Ricardo D. Trimillos | Joan Zawaski* & Rona Siegel |
| Ms. Camille Morishige | Roger & Deborah* Potash | Marilyn G. Seiberling | Maxine Trost | Dr.* & Mrs. John A. Zderic |
| Andrew Morris | Mrs. Mary Powell | Sigmund Seigel & Karen Topp | Michael E. Tully | Peggy & Lee Zeigler |
| William O. & Susan* W. Morris | Jeanette M. Prato | Cynthia B. Selfridge | Mr. & Mrs. James S. Tunnell | Mr.* & Mrs. Stephen A. Zellerbach |
| Milton Mosk* & Thomas Foutch | Louis Ptacek | Christine Selle | Mrs. Yuki Tuttle | Karyl Lynn Kopelman Zietz |
| Ms. Kathleen Much | Janet & Michael Quartaroli | Gary & Dana Shapiro | Mrs. Misty W. Tyree | Stephen & Connie Zilles |
| Nancy S. Mueller | Ruth Quigley | James & Connie Shapiro | Yvonne Upsher | Diane* & Michael ZumBrunnen |
| Manfred K. Mundelius | Michael Raddie | Ms. Deborah Sharpe | Martin Eric Vahur | Grateful Opera Lover |
| Heidi Munzinger | Cynthia & Terry Ramseyer | Peter* & Helen Sheaff | Gloria Valair | Anonymous (102) |
| Majbritt Murdock | Alan & Nancy Raznick | Mrs. Jean A. Sherlin | Mark Vallarino | |
| Lorenzo Murguia, M.D. | Patricia Rees-Miller | | Paul E. van Dyk | |

LEGACY GIFTS RECEIVED

August 1, 2022 through April 30, 2024

| | | | | |
|-----------------------------|------------------------------------|-------------------------|---------------------------|-------------------|
| Evelyn Acitelli | Franklin C. Deters | Marion R. Kramer, M.D. | Sheldeen Germaine Osborne | Suzanne E. Turley |
| David S. & Barbara F. Anger | Thelma Diana Dry | Norman T. Larson | Carol Potter Peckham | Bonnie Woodworth |
| Raquel Epifania Aragones | Phyllis M. Faber | Mary Lemmon | Galina Pulwers | Anne Zucchi |
| Elizabeth Lawler Ashley | Michael H. Fahey | David M. Lerma | Robert E. Rabourn | Anonymous (9) |
| Frances Y. Austin | E. Jean Ferdinandsen | Shirley & Hersch Loomis | Davis Ralston | |
| Ruth & Frank Belvin | Doris W. Grau | Peter Mansfield | Glenn H. Reid | |
| Carole B. Berg | Arnold A. Grossman Fund | Grace McCague | Mr. John N. Rooney | |
| Dawne Bernhardt | Eleanor Guilford | Anne & Malcolm McHenry | Barbara J. Ross | |
| Linda Blondis | Richard B. Gump | Cecile Mertens | Elizabeth Boardman Ross | |
| John & Eva Breyer | Joan Hett | Vivienne E. Miller | Kenneth Sanson | |
| Marion Zimmer Bradley | Ian O. Huebsch | Milton Mosk | Lewis J. Silvers, Jr. | |
| Cabaniss Memorial Fund | Harriet Nona Hungate | Wanda Nervi | Paul D. Strogen | |
| Maureen Clarke | Elizabeth B. & J. Burgess Jamieson | Kenneth J. Ness | Dr. Sam Thal | |

IN MEMORY

San Francisco Opera extends its sincere condolences to the family and friends of the following Bel Canto Legacy Society members who have recently passed. We are forever grateful for their visionary philanthropy.

| | | | |
|--------------------------|--------------------------------|---|---------------------|
| John D. Burke | Paul Skeen Jones | Mr. Charles D. Mann | Lynda Spence |
| Roberta Dean | Mr. Eric W. Kritz | Lucinda Merrill | Fran Stancavage |
| Carl Wilhelm Folk | Willis J. Larkin | George P. Miller & Walter G. Zimmerman, Jr. | Sheila M. Wishek |
| Louis B. Gagliardi | James R. Lilienthal | John D. Rogers | Morris Woolfson |
| Dr. Barry E. Handon | John Lockley & Marti Lochridge | Ms. Joan M. Silva | Sylvia Stein Wright |
| Mr. C. Bradford Jeffries | Barbara Moller Lyons | Chalmers Smith | Anonymous (11) |

* deceased

Your Guide to San Francisco Opera at the War Memorial Opera House

WELCOME! WE'RE SO PLEASED YOU'RE HERE.

CONNECT TO SAN FRANCISCO OPERA after the performance! Follow us on Instagram, Facebook, YouTube, and TikTok @sfopera for your insider's look!



COAT CHECK

Check your coat at the north and south ends of the Main Lobby. For the safety and comfort of our audience, large bags are strongly discouraged and are subject to search.

DINING

CAFES: Enjoy a variety of sandwiches, snacks, and refreshments
Café Express (Lower Level, Open 2 hours before curtain)
Dress Circle Lounge (Level 3, South, Open 1 hour before curtain)

RESTAURANTS: Dine pre-show or reserve a table for intermission.

Prelude at The Opera House • Lower Lounge

Prelude at the Opera House (formerly known as The Café at the Opera) offers a changing seasonal buffet (including brunch) and elevated à la carte dishes.

North Box Restaurant and Bar • North Mezzanine Level

Overlooking the magnificent main lobby, North Box Restaurant offers California cuisine with global influences and is an ideal destination for pre-performance and intermission dining.

Restaurants are open two hours prior to performances.

Reservations are strongly recommended.

Reserve a table online at sfopera.com/dine or email

operahousepreorder@ggcatering.com,

or call **(415) 861-8150** (email preferred over phone).

PRE-ORDER!

Avoid lines during intermission by pre-ordering beverages and snacks with a food and beverage server upon your arrival at any point of service.

SAN FRANCISCO OPERA SHOP

Take home a memento! Located in the South Mezzanine lobby, the Opera Shop sells branded merchandise, jewelry, books, and gift items. The Shop is open 90 minutes before performances, at intermissions, and afterward. All proceeds benefit San Francisco Opera.

ALL ARE WELCOME. HELP US MAKE SURE EVERYONE HAS A WONDERFUL EXPERIENCE!

- Turn off all electronic devices during the performance, including digital watches and cell phones. We ask this out of respect for the artists and for everyone in the theater enjoying a live, in-the-moment experience.
- Take photos before or after the performance, during intermission, or during the bows, and leave cameras and recording devices off during performances.
- Enjoy food and drinks, purchased onsite pre-show and during intermission, before entering the theater. You may bring purchased drinks into the theater, but please be mindful of your fellow patrons.
- As a courtesy to those who may have fragrance allergies, please avoid wearing perfume or cologne.
- Get to know and enjoy this wonderful community of opera lovers. Say hello to one another pre-show, at intermission, or leaving the theater.

Management reserves the right to remove any patron creating a disturbance.

FIRST AID STATION

Our First Aid Station is located on the South Lower Level. In case of emergency, please ask the nearest usher to assist you.

ACCESSIBILITY

San Francisco Opera is committed to providing easy access for all of our patrons. If you need assistance for a future performance, please contact the Opera Box Office prior to your visit so that we can ensure your comfort.

FOR PATRONS USING WHEELCHAIRS, San Francisco Opera offers wheelchair-accessible seats at a range of prices. All entrances at the War Memorial Opera House are wheelchair accessible. Wheelchair-accessible stalls in restrooms can be found on all floors (except the Main Lobby and 5th floor Balcony levels). Accessible drinking fountains are located on all floors except the Balcony Level.

LARGE-PRINT CAST SHEETS AND SYNOPSES

Visit the North Lobby coat check for large-print versions.

LISTENING DEVICES

Assistive listening devices are available at the North Lobby coat check. ID deposit required.

LIVE TITLES: TEXT-TO-VOICE SUPERTITLES

Headsets that provide a spoken version of the supertitles are available at the North Lobby coat check.

OPERA GLASSES

See the action up close and rent a pair of opera glasses for \$5 at the North Lobby coat check. ID deposit is requested. Credit card only.

LOST AND FOUND

Items may be turned in or claimed at the North coat check during the performance. All unclaimed items are delivered to the War Memorial Performing Arts Center at 401 Van Ness Ave., Room 110, (415) 621-6600 (8 a.m.–5 p.m., Monday–Friday).

RESTROOMS

Restrooms are located on all levels of the Opera House except on the Orchestra Level (Main Lobby).

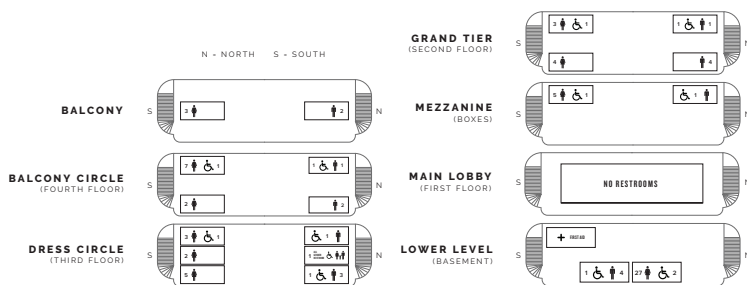

IMPROVING YOUR SAFETY

Meet Your Civic Center Ambassadors!

As you leave the theater, be on the lookout for friendly community ambassadors in orange vests or coats along Grove Street. These ambassadors are there to assist you.

WALKING GROUPS

Civic Center Ambassadors lead walking groups to BART and the Civic Center & UC SF Law garages after evening performances. They will be holding signs on the Opera House steps facing Van Ness once the performance concludes.

RIDESHARE

Rideshare services pick-up and drop-off using the white loading zone at 301 Van Ness Avenue (located in front of the Opera House).

TAXI SERVICE

Patrons desiring a taxi after a performance should come to the Grove Street Taxi Ramp located on the south side of the Opera House. Taxis cannot be guaranteed as service is based on availability of licensed taxis. Please note the Taxi Ramp is not staffed.

SAN FRANCISCO WAR MEMORIAL AND PERFORMING ARTS CENTER WAR MEMORIAL OPERA HOUSE

Owned and operated by the City and County of San Francisco through the Board of Trustees of the War Memorial of San Francisco

The Honorable London N. Breed, Mayor

TRUSTEES

- Thomas E. Horn, *President*
- Gorretti Lo Lui, *Vice-President*
- Sakurako Fisher
- Stanlee Ray Gatti
- Judge Quentin L. Kopp (Ret.)
- Maryam Muduroglu
- Joyce Newstat
- Paul F. Pelosi
- Lieutenant General Michael A. Rocco, USMC (Ret.)
- Diane B. Wilsey
- Brenda Wright

Kate Sofis, *Managing Director*
 Rob Levin, *Assistant Managing Director*
 Elizabeth Murray, *Managing Director Emerita*

SAN FRANCISCO WAR MEMORIAL AND PERFORMING ARTS CENTER WAR MEMORIAL OPERA HOUSE EXIT DIAGRAM

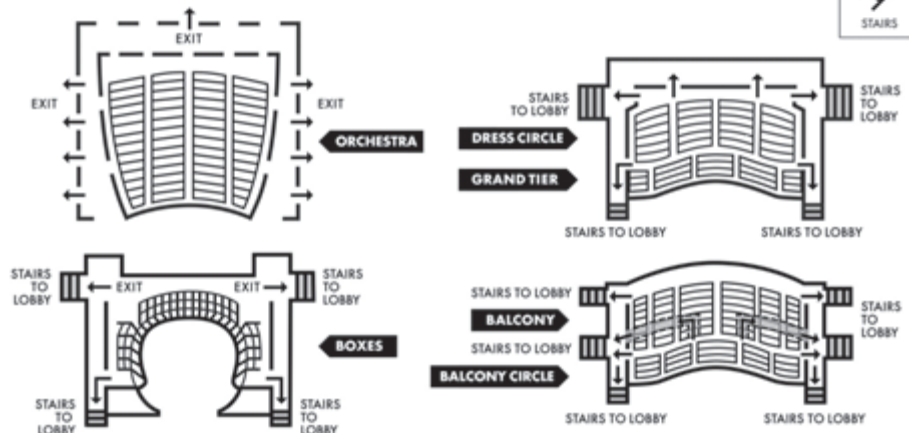

PATRONS, ATTENTION PLEASE! FIRE NOTICE: Please note the nearest exit. In an emergency, follow any lighted exit sign to the street. **WALK**, do not run, to the nearest exit. Disabled patrons, proceed to nearest elevator lobby and await assistance.

The San Francisco War Memorial acknowledges that we are on the unceded ancestral homeland of the Ramaytush Ohlone who are the original inhabitants of the San Francisco Peninsula. As guests, we recognize that we benefit from living and working on their traditional homeland. We wish to pay our respects by acknowledging the ancestors, elders, and relatives of the Ramaytush Community and by affirming their sovereign rights as First Peoples.

Administration

Matthew Shilvock

Tad and Dianne Taube General Director

Eun Sun Kim

Caroline H. Hume Music Director

Jennifer Good

Managing Director: Production

Gregory Henkel

Managing Director: Artistic

Michael Simpson

Managing Director: Administration/Chief Financial Officer

Dawn Dunlop

Chief People Officer

Lee Helms

Director of Innovation Programs

Julia Inouye

Director of Communications

Georgi Kelly

Chief Philanthropy Officer

Troy Smith

Director of Marketing

Theresa Von Klug

Chief Operating Officer

David Gockley, *General Director Emeritus*

ADMINISTRATION

FINANCE

Christopher Tom, *Controller*

Jess G. Perry, *Senior Budget Manager*

Mingsy Yan-Lau, *Senior Accountant*

Linda Rodriguez, *Accounting Manager*

Gracie Tang, *Senior Accountant*

Whitney Ward, *Payroll Administrator*

INFORMATION SERVICES

Paul Goetz, *Systems Administrator*

Daniel Rivera-Quezada, *Network Support Engineer*

Sara Lee, *Programmer/Analyst*

Susan McConkey, *Consultant*

ARCHIVES

Barbara Rominski, *Director of Archives*

ARTISTIC

CHORUS DIRECTION

John Keene, *Chorus Director*

Fabrizio Corona, *Associate Chorus Master*

ARTISTIC AND MUSIC PLANNING

Zackery Hayhurst, *Artistic Planning Manager*

Ilana Rainero-de Haan, *Music Planning Manager*

John Churchwell, *Head of Music Staff*

Vivian Wang,

Music Planning Associate & Opera Librarian

Valentina Simi, *Artist Services Coordinator*

Zachary Calhoun, *Artistic Operations Coordinator*

Justin Benard, *Assistant to the Managing Director: Artistic*

MUSIC STAFF

Aaron Breid, **César Cañón**, **John Churchwell**,

Edo Frenkel, **Bryndon Hassman**, **Andrew King**,

Keun-A Lee, **Noah Lindquist**, **William Long**,

Robert Mollicone, **Matthew Piatt**, **Laura Poe**,

Kseniia Polstiankina Barrad, **Bin Yu Sanford**,

Stefano Sarzani, **Brendon Shapiro**, **Peter Walsh**,

William Woodard

Geoffrey Lee, *Ballet Pianist*

LANGUAGE COACHES

Radoslava Quinn, *Czech*

Anja Burmeister, *German*

Alessandra Cattani, *Italian*

Patricia Kristof Moy, *French*

Lynne Soffer, *English Diction*

SAN FRANCISCO OPERA CENTER

Carrie-Ann Matheson,

Artistic Director, San Francisco Opera Center

Markus Beam,

General Manager, San Francisco Opera Center

Grace Owens, *Opera Center Coordinator*

Jayne Diliberto, *Opera Center Scheduler*

COMMUNICATIONS

Jeffery McMillan, *Public Relations Director*

Teresa Concepcion, *Communications Manager*

DEVELOPMENT

Tabitha Rowell, *Director of Development*

Donna Batson, *Director of Institutional Giving*

Lisa Bordachar,

Director of Prospect Research and Strategy

Olga Korolev,

Prospect Research and Strategy Associate

ANNUAL GIVING

Roya Clune, *Director of Annual Giving*

Alek Shrader, *Annual Giving Officer*

INDIVIDUAL AND LEADERSHIP GIVING

Hans Cardenas,

Director of Individual & Leadership Giving

Jen Amato, *Leadership Giving Officer*

Olivia Colombo, *Senior Individual Giving Officer*

Tom Mulder, *Senior Individual Giving Officer*

Alondra Orellana, *Senior Individual Giving Officer*

Jacqueline Hammel, *Individual Giving Officer*

Kate Wood, *Individual Giving Officer*

Maude Engström, *Legacy Giving Associate*

Maita Eyzaguirre, *Development Associate: Strategy*

Johann Joson, *Manager of Donor Stewardship*

SPECIAL EVENTS

Karman Ferrell Pave, *Director of Special Events*

Katie Cagampan,

Associate Director of Special Events

DIVERSITY, EQUITY AND COMMUNITY

Ryan Marchand,

Director of Diversity, Equity and Community

Christabel Nunoo, *Education Development Manager*

Heather Kelly-Laws, *DEC Project Manager*

Cole Thomason-Redus, *Educational Content Curator*

Chelbi Harvin-Dickens,

Community Engagement Coordinator

Anthony Aguilar, **Joshua Raoul Brody**,

Brandon DiPaola, **Marcelle Dronkers**,

Katherine Issel Pitre, **Sven Olbash**,

Jacob Russel-Snyder, **Christopher Street**,

Cole Thomason-Redus

Teaching Artists

EXECUTIVE OFFICES

OFFICE OF THE GENERAL DIRECTOR

Jordan Amann, *General Director's Associate*

Celestine Ratsch-Rivera,

Assistant to the Executive Offices

Elena Park, *Strategic Advisor*

OFFICE OF THE MUSIC DIRECTOR

Matthew Piatt, *Musical Assistant to the Music Director*

Rachael Smith,

Executive Assistant to the Music Director

MARKETING

Chi-Hsuan Yang,

Associate Director of Analytics and Strategy

Michael Bragg, *Marketing Manager, Digital Content*

Tyler Cervini, *Marketing Manager, Digital & Acquisition*

Alyssa Feskanin, *Marketing Manager, Email and Digital*

Jen Fingal, *Marketing Manager, Brand and Loyalty*

Sophia Nguyen,

Senior Marketing Coordinator, Brand and Loyalty

Farrah Hammond, *Marketing Manager,*

Engagement and Partnerships

Emma Saperstein, *Marketing Coordinator*

Bill Murray, *Marketing Manager, Web and E-Commerce*

Adam Snellings, *Art Director*

Katy Zolfaghari, *Creative Project Manager*

BOX OFFICE

Jessica Fauver, *Box Office Manager, Treasurer*

Rebecca Page,

Medallion Society Concierge Manager,

Assistant Box Office Manager

Jennifer Pollack,

Group Sales Manager, Assistant Treasurer

Charles McGraw, **Christopher Mark**, *Assistant Treasurer*

Emily Tilles, *Subscriptions Manager, Assistant Treasurer*

Roberto Bonilla, *Phone Room Sales Manager,*

Subscriber Representative

Dale Whitmill, *Subscriber Representative*

Jing Bentley, **Julia Grizzell**, **Kyle Minor**, **Yma Munoz**,

Patron Services Personnel

FRONT OF HOUSE

Jamye Divila Largent, *House Manager*
Marialice Dockus, *Head Usher*

Rodney Anderson, **Marcelo Barbero**,
Armando Benutto, **Felix Bishop**, **Stuart Bousel**,
Jan Brown, **Danica Burt**, **Wendy Chang**,
Frank Chow, **Jan Cobb**, **Kathy Dere**, **Martin Dias**,
Dave Doering, **Jonathan Drogin**, **Mel Dufort**,
Caesar Evangelista, **Bill Flanagan**, **Christine Ford**,
Jorge Gonzalez-Rodriguez, **Chip Heath**,
Kate Juliana, **Elaine Kawasaki**, **Kathleen Keeler**,
Helen Kim, **Ryszard Koprowski**, **Chris Largent**,
Sharon Lee, **Leland Leong**, **Sadie Li**, **Julia Livesey**,
Michael Mak, **Felix Dina**, **Manuel Martinez**,
Leontyne Mbele-Mbong, **Sam Mesinger**,
Alicia Morales, **John Morris**, **Timm Muldoon**,
Dale Nedelco, **Beth Norris**, **Jeff Norris**,
Jennifer Norris, **Jan Padover**, **Julie Peck**,
Christine Plowright, **Bill Repp**, **Robyn Sandberg**,
Allen Sawyer, **Kelly Smith**, **Stephanie Somersille**,
Kumi Stanfield, **Melissa Stern**, **Theresa Sun**,
Janet Tom, **Claire Tremblay**, **Richard Wagner**,
Steve Weiss, **Tom Wong**, **May Yasui**, **Elaine Yee**
Ushers
Gary Isaordi, **Ginny Lackner**, **Bob Nelson**,
Volunteer Usher, 50+ years of service

Hui Ming Wu, *Show Maid*

OPERA SHOP

Jay Stebley, *Retail Manager*
Susan Montana, *Assistant Manager*

MUSIC OPERATIONS

Matthew Buckman, *Director of Music Operations*
Kali Wilson, *Associate Music Operations Director*
Noelle Romelfanger, *Chorus & Dance Manager*
Cameron Daly, *Music Operations Associate*
Kip Cranna, *Dramaturg Emeritus*

ORCHESTRA

Tracy Davis, *Orchestra Manager*
Kevin Myers, *Orchestra Operations Manager*
Carrie Weick, *Orchestra Librarian*
Krishna Montmorency, *Orchestra Librarian*

PATRON OPERATIONS

David Odenkirchen, *Director of Patron Operations
and Revenue Management*
Jess Levy, *Associate Director of Patron Data*
Alix Josefski, *Associate Director of Donor Services*
Sarah Benjamin, *Patron Data Assistant*
Chivly Krouch, *Donor Records Coordinator*
Amir Magid, *Donor Benefits Coordinator*
Mark Wladika, *Web Development Manager*

PEOPLE

Timmy Yuen, *Human Resources Manager*
Apurva Shahi, *Human Resources Analyst*

PRODUCTION

*Senior Production Staff Member

PRODUCTION ADMINISTRATION

Jeremy Patfield,
*Director of Production Operations & Media**
Paul Dana,
Support Services Coordinator
Áine Donnelly,
Production Finance Assistant
Sylvia Jiang,
Production Finance Assistant
Ellen Presley,
Special Projects Manager
Celine Strouts,
Production Operations Manager

AUDIO

Doug Mitchell,
Head of Audio/Video
Ziggy Tomcich,
Assistant Head of Audio/Video

CARPENTRY

David Hatch, *Head of Carpentry*
Neil Biagio, *Assistant Head of Carpentry*
Christopher Davis, *Wilsey Center Head*

COSTUME DEPARTMENT

Daniele McCartan, *Costume Director**
Jai Alltizer, *Costume Shop Manager*
Charlotte Brockman, *Production Accountant*
Galen Till, *Senior Production Supervisor*

ELECTRICS

Leon Parsons, *Head of Electrics*
Michael Anderson,
Assistant Head of Electrics
Russell E. Adamson III,
Lighting and Projection Systems Administrator

FIGHT DIRECTION

Dave Maier, *Fight Director*

LIGHTING

Justin Partier, *Lighting Director**
Brian Elston, **David Tkach**,
Assistant Lighting Designers
Slick Jorgensen, *Lighting Intern*

MEDIA

Jodi Gage, *Media Producer*

PROPERTIES

Lori Harrison,
Head of Properties
Frederick Wielandt,
Assistant Head of Properties

REHEARSAL

Marin Venturi, *Rehearsal Department Director**
Savannah Criswell,
Rehearsal Department Manager & Scheduling
Jacob D. Zdunich,
Rehearsal Department Personnel Associate
Liz R. Ray,
Rehearsal Department Administrative Coordinator
Liv Field, *Rehearsal Department Assistant*

SCENE SHOP

John Del Bono, *Scene Shop Foreperson*
Steve McNally, *Scenic Artist in Charge*

STAGING STAFF

Darin Burnett,
*Production Stage Manager**
Collette Berg, **Darin Burnett**,
Jennifer Harber, **Jayme O'Hara**, **Thea Railey**,
Stage Managers
Jose Maria Condemni, **E. Reed Fisher**,
Morgan Robinson,
Assistant Stage Directors
Collette Berg, **Jonathan S. Campbell**,
Megan Coutts, **Thea Railey**, **Anna Reetz**,
Assistant Stage Managers
Colm Seery, *Dance Master*

TECHNICAL DIRECTION

Erik Walstad, *Technical and Safety Director**
Ryan O'Steen, *Production Manager**
Scott Cavallo, *Assistant Technical Director*
Lawren Gregory, *Assistant Technical Director*

WARDROBE

Tony Gorzycki, *Head of Wardrobe*
Cynthia Fusco, **Carol Horaitis**,
Robert Horek, **David McKain**,
Wardrobe Assistants

WIG, HAIR, & MAKEUP

Jeanna Parham,
Department Head of Wigs, Hair, and Makeup
Christina Martin,
*Assistant Department Head of
Wigs, Hair, and Makeup*

Dr. Myron Marx, *Company Medical Adviser*

Seyfarth Shaw LLP, *Counsel*

Armanino LLP, *Independent Public Accountants*

UCSF doctors:

Dr. George Rutherford,
Dr. Mark Almond,
Dr. Robert Harrison,
Dr. Sanziana Roman,
Dr. Clark Rosen

Asero Insurance Services, *Insurance Brokers*

Cory Weaver, *Official Photographer*

Yamaha is the Official Piano of San Francisco Opera

Pianos supplied by Piedmont Piano

2023-24 Artists

PRINCIPAL ARTISTS

Georgiana Adams ^†
 Hadleigh Adams ^†
 Julie Adams ^†
Tori Tedeschi Adams
 Roberto Alagna *
Andrea Alderman
 Angela Arnold
Javier Arrey
 Zhengyi Bai ^†
 Barry Banks
 Oksana Barrios *
Joseph Barron
C. Michael Belle
Ryan Belongie
 Gabrielle Beteag ^†
 David Bižić *
Andrew Bidlack *
 Angel Blue
Aleksey Bogdanov ^
 Aleta Braxton *
Deanna Breiwick
 Bille Bruley *
 William Lee Bryan
Cheryl Cain
Sarah Cambridge ^†
 Victor Cardamone ^†
 Patrick Carfizzi
 Maire Therese Carmack *
 Arturo Chacón-Cruz ^
Sarah Coit
Philip Cokorinos
Catherine Cook ^†
 Sasha Cooke
Caroline Corrales ^†
 Jordan Covington *
 Christopher Craig *
 Johanne Daniel
 Claire de Sévigné *
 Camilo Delgado Diaz **
 Ashley Dixon ^†
 Ruxandra Donose
 Melissa Dufort *
 Marina Dumont **
 Jessica Elizabeth *
 Lilian Farahani *
 John Fluker *
 Victoria Fong *
 Julie Fuchs **
 John Fulton
 Christina Gansch
 Norman Garrett *
Margaret Genovese

Rod Gilfry
 Kevin Gino
 Renato Girolami *
 Edward Graves ^†
 Calvin Griffin *
 Jongwon Han †
 Stella Hannock
 Sam Hannum *
 Earl Hazell
 Julie Hega **
Olga Heikkilä
Clarke Helland
 Jonah Hoskins *
 Vilma Jää **
 Christopher Jackson
 Ernest C. Jackson, Jr. *
 Michael Jankosky
 Silvie Jensen
Chance Jonas-O'Toole
 Jalen Justice *
Mariya Kaganskaya
Chea Kang
 Wilford Kelly *
Samuel Kidd ^†
 Rowan Kieivits **
Hyona Kim
 Thomas Kinch ^††
 Bojan Knežević ^†
 Laura Krumm ^†
 Aleksandra Kurzak
 Judit Kutasi **
Dane Larsen
 Joseph Lattanzi ^
 Adam Lau ^
 Randy Lee
 Thomas Lehman *
 Joanna Lynn-Jacobs *
Christine Lyons
 Daniela Mack ^†
Malcolm Mackenzie
 Solah Malik *
Adrian Mann
 James McCarthy ^†
 Jamez McCorkle *
Jana McIntyre
 Liesl McPherrin
Courtney Miller
 Niko Min *
Daniel Moody
 John Moore *
 Thalia Moore *
 Beate Mordal **
 Angela Moser

Brian Mulligan
 Miles Mykkanen *
William O'Neill
 Christopher Oglesby ^†
 Daniel Okulitch ^
 Simon O'Neill ^
 Kenneth Overton
 Andrew Thomas Pardini
 Amitai Pati ^†
 Pene Pati ^†
 George Petean *
Chester Pidduck
 Robert Pomakov
Laurel Cameron Porter
 Nikola Printz ^†
Theodore Raber
 Jacob A. Rainow *
 Taylor Raven ^
 Brittany Renee *
 Rachael Richman *
 Arianna Rodriguez ^†
 Mikayla Sager ^†
Moisés Salazar ^†
 Ekaterina Semenchuk
 Lucy Shelton *
 Alek Shrader ^†
 Kristinn Sigmundsson
 Anna Simińska *
 Philip Skinner ^†
 Olivia Smith ^†
 Brian Soutner *
 Whitney Steele
 Alexander Taite
 Nicholas Tamagna *
 Rehanna Thelwell *
 Jesslyn Thomas
 Jere Torkelsen
 Sydnee Turrentine-
 Johnson *
Kyle van Schoonhoven ^†
 Lauri Vasar **
 Chloe Vaught *
 Carlo Vistoli **
Juliano Wade
 Kevin Walton *
 Wei Wu *
 Kwangchul Youn *
 Slávka Zámečnicková **

CONDUCTORS

Michael Christie
 John Kennedy *
 Clément Mao-Takacs *
 Christopher Moulds
 Eun Sun Kim
 Ramón Tebar *

PRODUCTION

Barrie Kosky * and
 Suzanne Andrade *
 Sir David McVicar
 Simon Stone *

STAGE DIRECTORS

Christopher Alden
 David Alden
 Louise Bakker *
 Jose Maria Condemni
 Kevin Newbury
 Roy Rallo
 Peter Relton *
 Tobias Ribitzki *
 Morgan Robinson
 Kaneza Schaal *
 Daniel Slater

CHOREOGRAPHERS

Kiara Benn *
 Maxine Braham *
 Arco Renz *
 Colm Seery

SOLO DANCERS

James Johnson
 Jermaine McGhee *

KEY:

* San Francisco Opera
 Debut
 ** U.S. Debut
 * Former Adler Fellow
 † Current Adler Fellow
 ^ Former Merola Opera
 Program participant
 ~ Solo Dancer
Cover Artist

Chorus

John Keene, *Chorus Director*
Fabrizio Corona, *Associate Chorus Master*

REGULAR CHORUS

| | |
|---------------------|-----------------------|
| Nadima Avakian | Claire Kelm t |
| Buffy Baggott | Bojan Knežević |
| Kathleen Bayler | Elisabeth Rom Lucio |
| C. Michael Belle | Liesl McPherrin |
| William Lee Bryan | Angela Eden Moser |
| Cheryl Cain | Sally Mouzon |
| Janet Campbell | Sarah Nadreau * |
| Danielle Cheiken | Antonio Nagore |
| Alan Cochran | Erin Neff |
| Sara Colburn | William O'Neill * |
| Clare Demer | Andrew Thomas Pardini |
| Edith Dowd * | Rachelle Perry |
| Anders Frøhlich | Phillip Pickens |
| John Fulton | William Pickersgill |
| Kevin Gino * | Chester Pidduck * |
| Patrick J. Hagen | Laurel Cameron Porter |
| Stella Hannock | Samuel Rabinowitz |
| Harlan Hays | Jonathan Smucker |
| Daniel Harper t | Whitney Steele * |
| Christopher Jackson | Jesslyn Thomas * |
| Michael Jankosky * | Jere Torkelsen |
| Silvie Jensen * | Andrew Truett |
| Wilford Kelly * | Jacque Wilson * |

EXTRA CHORUS

| | |
|--------------------------|---------------------------|
| Morgan Balfour | Eileen Meredith |
| Jenn Brody | Courtney Miller * |
| Katie Carlson Cartwright | Thalia Moore |
| Spencer Dodd | Julia Mulholland |
| Mélissa Dufort | Alexander Perkins |
| Jessica Elisabeth | Valery Portnov |
| Stephanie Feigenbaum | Leandra Ramm |
| Margaret Genovese | Mary Rauh * |
| Glenn Healy | Clifton Romig |
| Matt Hidalgo | Chung-Wai Soong |
| Nina Jones | Alexander Taite |
| Celesti'anna Jordan | Nicole Takesono |
| David Kekuewa | Paul Thompson |
| Megan Kellogg | Sydnee Turrentine-Johnson |
| Eric Levintow | Nicolas Vasquez-Gerst |
| Benjamin Liupaogo | Nick Volkert |
| Matthew Lovell | Jack Wilkins |
| Joachim Luis | Daniel Yoder |
| Zachary Martin | |

t Chorus member on leave of absence
 * Solo Role

San Francisco Opera extends its gratitude and appreciation to the following labor organizations whose members, artists, and craftspeople make possible our performances.

American Federation of Musicians, Local 6
 American Guild of Musical Artists, Inc.
 International Alliance of Theatrical Stage
 Employees, Local 16

Theatrical Wardrobe Union, Local 784, I.A.T.S.E.
 Make-Up Artists and Hair Stylists Union, Local 706,
 I.A.T.S.E.

The Art Directors Guild & Scenic, Title and Graphic
 Artists Local 800

United Scenic Artists Local Usa – 829, I.A.T.S.E.
 Box Office and Front of House Employees Union,
 Local B-18



Orchestra

Eun Sun Kim, *Music Director*

FIRST VIOLIN

Kay Stern, *Concertmaster*
Maya Cohon, *Associate Concertmaster*
Heidi Wilcox,
Assistant Concertmaster
Jennifer Cho
Dawn Harms
Mariya Borozina
Naoko Nakajima
Barbara Riccardi
Dian Zhang
Leonid Igudesman
Jennifer Hsieh
Asuka Annie Yano

SECOND VIOLIN

Jeremy Preston, *Principal*
Martha Simonds, *Associate Principal*
Beni Shinohara, *Assistant Principal* +
Eva Karasik
Leslie Ludena
Ka-Yeon Lee
Aya Kiyonaga
Craig Reiss

VIOLA

Carla Maria Rodrigues, *Principal*
Joy Fellows, *Associate Principal* +
Emily Liu, *Acting Assistant Principal* ^
Patricia Heller
Natalia Vershilova
Elizabeth Prior ^
Yi Zhou ^
Ivo Bokulic ^

CELLO

Evan Kahn, *Principal*
Thalia Moore,
Associate Principal +
Peter Myers,
Assistant Principal
Nora Pirquet †
Emil Miland
Jung-Hsuan Ko
Ruth Lane
Jungin Yang ^

BASS

Joseph Lescher, *Principal*
Jonathan Lancelle,
Associate Principal +
Shinji Eshima,
Acting Assistant Principal
Evan Hillis ^
Zachary Hislop ^

FLUTE

Julie McKenzie, *Principal*
Susan Kang ^+
Stephanie McNab

PICCOLO

Stephanie McNab

OBOE

Mingjia Liu, *Principal*
Gabriel Young, *Associate Principal* +
Liam Boisset ^

ENGLISH HORN

Liam Boisset ^

CLARINET

José González Granero, *Principal*
Joanne Burke Eisler,
Assistant Principal
Junghwan Lee ^

BASS CLARINET

Junghwan Lee ^

BASSOON

Rufus Olivier, *Principal*
Daniel MacNeill +
Michael Severance †
Shawn Jones ^

CONTRABASSOON

Michael Severance †
Shawn Jones ^

FRENCH HORN

Kevin Rivard, *Principal*
Keith Green
Brian McCarty, *Associate Principal*
Meredith Brown ^+
Phillip Palmore ^

TRUMPET

Adam Luftman, *Principal*
Scott Macomber ^
John Pearson +

TROMBONE

Michael Cox, *Acting Principal*
Jeffrey Budin ^
Bruce Chrisp ^
David Ridge

BASS TROMBONE

David Ridge, *Principal*

TUBA/CIMBASSO

Zachariah Spellman, *Principal*

TIMPANI

John Burgardt, *Principal*

PERCUSSION

Patricia Niemi, *Acting Principal*
Victor Avdienko ^

HARP

Annabelle Taubl, *Acting Principal* ^

LIBRARIAN

Carrie Weick
Krisha Montmorency

ADDITIONAL MUSICIANS

Bryndon Hassman, *harpsichord*
Yang Lin, *piano*

ORCHESTRA MANAGER

Tracy Davis
Kevin Myers,
Orchestra Operations Manager

† = Leave of absence

+ = Principal for one or more
Summer season operas

^ = Season Substitute

Corps Dancers

Colm Seery, *Dance Master*

Alysia Chang ~
Vincent Chavez ~
Brett Conway ^
Jamielyn Duggan ^
Marquis Engle
Blanche Hampton ^
Zaria Jackson ~
James Johnson
Bryan Ketron t
Luke Lazzaro
Felipe Leon
Rachel Speidel Little t
Marlayna Elyse Locklear ~
Damon Mahoney
Coral Martin ~

Micah Moch ~
Christopher Nachtrab ^^
Jekyns Pelaez t
Maxwell Simoes ~
Chiharu Shibata ^*
Marcos Vedovetto ^
Jeffrey Ware
Michael Wells ~

^ Tenured
t Tenured Dancer
on Leave of Absence
~ Resident Corps
* Solo Role

Supernumeraries

The Magic Flute

Stacey Chien
Karsten Guthridge
Willow Mae
Michael Pinell
Peter Rogers

Backstage Personnel

COSTUME SHOP

Jai Alltizer (24), *Costume Shop Manager*
Galen Till (20),

Senior Production Supervisor

Manuel Gutierrez (25),

Production Coordinator

Sally Thomas (25), *Master Tailor*

Amy Ashton-Keller (31), *Master Draper*

Barbara Ebel (16), *Senior Draper*

Santiago Suanes (15), *Men's Draper*

Nika Cassaro, *Draper*

Paula Wheeler (33), *Senior Milliner*

Amy Van Every (40), *Senior Dyer*

Jersey McDermott (25),

Senior Craftsperson/Shoe Specialist

Emma Lehman, Kristen Tracy (17),

Kaitlyn Patrick, Assistant Cutters

Yui Takenouchi, Taylor Newell,

First Hand

Robyn Marsh, Victoria Mortimer,

Costume Assistants

COSTUME TECHNICIANS

Karla Fix, Hoa Fong (27),

Gillian Haratani (14),

Jaya Grace Goheen, Ashley Grambow,

Kathy Griffith, Meg Horan,

Amanda Mitchell, Sara Morimoto (11),

Mikael Nohai, Sarah Ellen Wilson,

Robert Whitehurst

WARDROBE DEPARTMENT

CORE CREW

Nicolas Chacon

Linda Edwards (25)

Edward Fonseca (12)

Lorraine Lewis (11)

Emma Mueller

Rachell Nichols

Phil Perry (26)

Patrick Sanchez (14)

Don Smith (27)

Scott Stewart (23)

Grisel Torres

Kirsten Tucker (20)

DRESSERS

Kathleen Blake (11)

Ash Cable

Claudia Holaday (44)

Ralph Hoy

Michael Kruzich

Jeffery Larsen

Demetrius Martin

Jennifer O'Neill (11)

Mark Saladino

Amber Vo

WIG, HAIR, AND MAKEUP DEPARTMENT

SENIOR WIG ARTISTS

Erin Hennessy (11)

Maur Sela

WIG ARTISTS

Calli Carvajal

Lindsay Saier

Tim Santry (33)

SHOW CALL FOREPERSONS

Melanie Birch (37)

Christina Martin (12)

Tim Santry (33)

PRINCIPAL WIG, HAIR, AND MAKEUP ARTISTS

Calli Carvajal,

Sarah Coy,

Karalynne Fiebig (17),

Maricela Garcia,

Denise Gutierrez (41),

Arina Izadi,

Toby Mayer (33),

Lisa Patnoe (33),

Lindsay Saier,

Tim Santry (33)

Sophie Smith (10)

SHOW CALL WIG, HAIR, AND MAKEUP ARTISTS

Shana Astrachan,

Vanessa Blanchard Lee,

Kristen Campbell, Calli Carvajal,

Sarah Coy, Marisela Garcia,

Denise Gutierrez (41),

Erin Hennessy (11), Arina Izadi,

Raegina Joyner, Amber Laudermilk,

Consuelo Lopez-Robbins,

Letzy Lugo, Christina Martin (12),

Toby Mayer (33), Gloria Mueller,

Naki Mugambi, Robert Mzarik (18),

Leilani Norman, Lisa Patnoe (33),

Sharon Peng, Jordan Plath,

Maurisa Rondeau,

Vanessa Root-Fitzgerald,

Lindsay Saier, Maur Sela,

Sophie Smith (10), Jenny King Turko,

Erica Villanueva, Kimberly Virgen,

Lisa Zomer (25)

SCENE SHOP

Dennis Forry

Christian Martinez

Dylan Maxson

Michael Ramirez

Victor Sanchez (26)

SCENIC ART DEPARTMENT

Jennifer Bennes

CARPENTRY DEPARTMENT

Robert Avery

Dominic Casazza (20),

Assistant Key Flyperson

Gabriel Castellani (13),

Automation Key

Michael Chapman (11), *Key*

Dennis Criswell

Paul Delatorre (24), *Key*

Tony Garcia

Karla Hargrave

Greg Harsha (24), *Key*

Geoffrey R. Heron (17)

Geoffrey W. Heron (29), *Key*

Philip Heron, (21),

Automation and Rigging Foreperson

Ed Joe, *Warehouse Foreperson*

Nick Kukielka

Michael Martino

Alex Meyer

Harry Niedzwetzki (31)

John O'Donnell (35), *Key Flyperson*

Enrique Pronio

Michael Ramirez

James Ryan

Kenneth Ryan (41)

Michael Ryan

Eila Saarni

Gregory Shaff (35), *Key*

Harper Shipley

Cyrus Sindicich

Sean Walden (12)

Randy Walsh (21), *Assistant Key*

Collin Whitfield

Sammy Wong

PROPERTY DEPARTMENT

Scott J. Barringer (23), *Key*

Greta Calvo

Christy Carter

James Eldredge (19), *Shop Mechanic*

Hilary Engelman

Oris Fry

Tim Heaney

Jane Henderson

Patricia Hewett (16), *Assistant Key*

Myron Seth Isaacs (23), *Key*

Mark Kotschnig (21), *Key*

John Matlock, *Assistant Key*

Beth Ozarow (27), *Out of House Key*

Tara Pellack

Sarah Shores (16), *Shop Mechanic*

Morgan Edward Womble-Dahl

ELECTRIC DEPARTMENT

Eugene Ahn (10), *Gel Room*

Juan Aldana (19)

Joni Ben-Yisrael

John Boatwright (36),

House Head Electrician

Ariel Bott, *Assistant Key Stage Left*

Danielle Colburn

Erik Docktor (16), *Projection Programmer*

Amy Domjan, *Layout Electrician*

Will Grunig (21)

Robert Haycock, *Key Stage Right*

Ana Gabriela Hernandez-McKig,

Gel Room

Geoff Heron (14), *Pyro Technician*

Bernard Honigman (24),

Key Light Board Operator

Karen Jine

Brendan Kierans (10),

Electric Shop Foreperson

Sophie Landau

Maria Mendoza (35), *Projection Coordinator*

Jonathan Philpott-Kenny

Lloyd Murphy, *Key Projectionist*

Glenn Quilici, *Assistant Key Stage Right*

Kevin Quintero

Matthew Reynolds

William Rodriguez

Kirt Siders, *Data Administrator*

Andrew Sproule (24), *Key Stage Left*

Jax Steager,

Assistant Key Light Board Operator

AUDIO DEPARTMENT

Eric Bumgarner

Emad Dajani

Christine Dumke

Kimberly Griess, *Key*

Tod Nixon (25), *Key*

Bryan Olson

MEDIA DEPARTMENT

Claude Bauschinger, *Video Editor*

Mike Hanchett

Bob Hines

Doug Hunt

Neal Morrison

Elliott Rice

Brian Shimetz

Uwe Willenbacher (15), *Audio Editor*

STUDIO TEACHERS

Donnell Barnes, Carolyn Crimley,

Rhona Gordon, Lua Hadar,

Martha Harris, Karen Kindig

WRANGLERS

Azami Abe, Isa S. Chu,

Gwyneth Hadfield,

Kate Juliana, Liz Pasha

Employees who have served the Company for more than 10 years are listed with their years of service.



Merola Opera Program Summer Festival
ILLUSTRATION BY KEITH D. SKEEN.
GRAPHIC DESIGN BY SCOTT HOLMAN

Catch Opera's Rising Stars at Merola Opera Program's Summer Festival

Each summer, the Merola Opera Program brings a diverse international group of opera artists on the cusp of their careers to San Francisco for an intensive tuition-free training program. As part of their training, the artists work with world class faculty artists, conductors and stage directors, to produce the Merola Summer Festival of concerts, a recital, and a fully staged opera. Merola alumni go on to grace the stages of opera houses across the globe. 2024 Festival highlights include Mozart's *Don Giovanni*, a vocal chamber music recital, the Schwabacher Summer Concert, Merola Grand Finale gala concert, and much more. Join Merola Opera Program **June 27 to August 17** for a summer of drama and excitement and meet the artists who will define the future of an art form! For more information, please visit merola.org.

INTRODUCING



BRAVI BRAVI

Your digital opera journal. Scan the QR or visit our site to learn more, take the user survey and sign up to participate in our beta testing.

bravibravi.com



The future is in your hand.

Encore+ digital programs are available from these performing arts organizations:

San Francisco Bay Area

American Conservatory Theater
Berkeley Rep
Cal Shakes
San Francisco Opera
San Francisco Gay Men's Chorus
San Francisco Symphony

Greater Seattle Area

A Contemporary Theatre
5th Avenue Theatre
Intiman Theatre
Meany Center for
the Performing Arts
Seattle Children's Theatre
Seattle Opera
Seattle Rep
Seattle Theatre Group
Seattle Shakespeare Company
Taproot Theatre Company
Village Theatre

encore+



San Francisco Opera Orchestra



Kay Stern
Concertmaster



Maya Cohon
Associate
Concertmaster



Heidi Wilcox
Assistant
Concertmaster



Jennifer Cho
First Violin



Dawn Harms
First Violin



Mariya Borozina
First Violin



Naoko Nakajima
First Violin



Barbara Riccardi
First Violin



Dian Zhang
First Violin



Leonid Igudesman
First Violin



Jennifer Hsieh
First Violin



Asuka Annie Yano
First Violin



Jeremy Preston
Principal
Second Violin



Martha Simonds
Associate Principal
Second Violin



Beni Shinohara
Assistant Principal
Second Violin



Eva Karasik
Second Violin



Leslie Ludena
Second Violin



Ka-Yeon Lee
Second Violin



Aya Kiyonaga
Second Violin



Craig Reiss
Second Violin



Carla Maria Rodriguez
Principal
Viola



Joy Fellows
Associate Principal
Viola



Emily Liu
Acting Assistant
Principal Viola[^]



Patricia Heller
Viola



Natalia Vershilova
Viola



Elizabeth Prior
Viola[^]



Yi Zhou
Viola[^]



Evan Kahn
Principal Cello



Thalia Moore
Associate Principal
Cello



Peter Myers
Assistant Principal
Cello



Nora Pirquet
Cello



Emil Miland
Cello



Jung-Hsuan Ko
Cello



Ruth Lane
Cello



Joseph Lescher
Principal
Bass

[^] = Season Substitute

SAN FRANCISCO OPERA ORCHESTRA CONTINUED



Jonathan Lancelle
Associate Principal
Bass



Shinji Eshima
Acting Assistant
Principal Bass



Evan Hillis
Bass^



Zach Hislop
Bass^



Julie McKenzie
Principal
Flute



Susan Kang
Flute^



Stephanie McNab
Flute & Piccolo



Mingjia Liu
Principal
Oboe



Gabriel Young
Associate Principal
Oboe

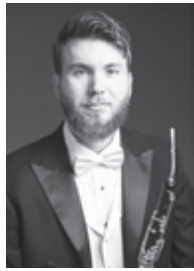

Liam Bosset
Oboe/English Horn^



**José González
Granero**
Principal Clarinet

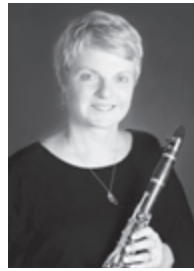

Joanne Burke Eisler
Assistant Principal
Clarinet



Rufus Olivier
Principal
Bassoon

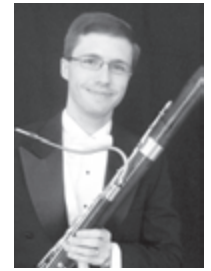

Daniel MacNeill
Bassoon



Michael Severance
Bassoon &
Contrabassoon



Shawn Jones
Bassoon/
Contrabassoon^



Kevin Rivard
Principal
Horn



Keith Green
Horn



Brian McCarty
Associate Principal
Horn



Phillip Palmore
Horn^



Adam Luftman
Principal
Trumpet



John Pearson
Trumpet



Scott Macomber
Trumpet^



Michael Cox
Acting Principal
Trombone



Jeffrey Budin
Trombone^



David Ridge
Principal
Bass Trombone

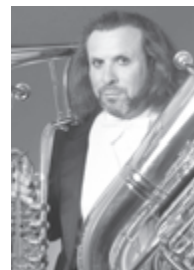

Zachariah Spellman
Tuba

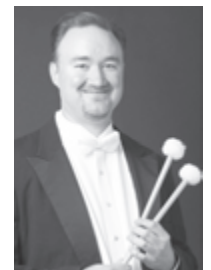

John Burgardt
Timpani



Patricia Niemi
Acting Principal
Percussion



Victor Avdienko
Percussion^



Annabelle Taubl
Acting Principal
Harp^



Tracy Davis
Orchestra Manager

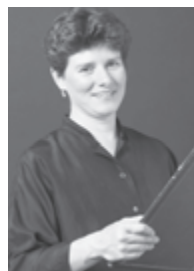

Carrie Weick
Librarian

*Most photos by John Martin.
Not pictured: Ivo Bokulic (Viola),
Jungin Yang (Cello),
Junghwan Lee (Clarinet, Bass Clarinet),
Meredith Brown (Horn),
Bruce Chrisp (Trombone),
Kevin Myers (Orchestra Operations Manager),
Krisha Montmorency (Librarian)*

^ = Season Substitute

San Francisco Opera Regular Chorus



Nadima Avakian
Soprano



Kathleen Bayler
Soprano



Cheryl Cain
Soprano

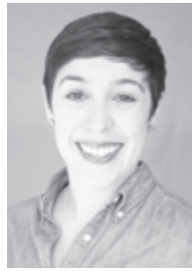

Danielle Cheiken
Soprano



Sara Colburn
Soprano



Clare Demer
Soprano



Claire Kelm
Soprano
Leave of Absence



Crystal Kim
Soprano



Elisabeth Rom Lucio
Soprano



Liesl McPherrin
Soprano



Angela Eden Moser
Soprano



Rachelle Perry
Soprano

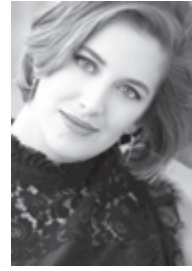

Jesslyn Thomas
Soprano



Buffy Baggott
Mezzo-Soprano



Janet Campbell
Mezzo-Soprano



Edith Dowd
Mezzo-Soprano



Stella Hannock
Mezzo-Soprano



Silvie Jensen
Mezzo-Soprano



Sally Mouzon
Mezzo-Soprano



Sarah Nadreau
Mezzo-Soprano



Erin Neff
Mezzo-Soprano



**Laurel Cameron
Porter**
Mezzo-Soprano



Whitney Steele
Mezzo-Soprano



C. Michael Belle
Tenor



Alan Cochran
Tenor



Kevin Gino
Tenor



Patrick J. Hagen
Tenor



Daniel Harper
Tenor
Leave of Absence



Christopher Jackson
Tenor



Michael Jankosky
Tenor



Phillip Pickens
Tenor



Antonio Nagore
Tenor



Chester Pidduck
Tenor



Jonathan Smucker
Tenor



Andrew Truett
Tenor

SAN FRANCISCO OPERA REGULAR CHORUS CONTINUED



William Lee Bryan
Baritone



Anders Fröhlich
Baritone



Andrew Thomas Pardini
Baritone



John Fulton
Baritone



Harlan Hays
Baritone



Jere Torkelsen
Baritone



Wilford Kelly
Bass



Bojan Knežević
Bass



William O'Neill
Bass



William Pickersgill
Bass



Valery Portnov
Bass



Samuel Rabinowitz
Bass

*Most photos by John Martin.
Jonathan Smucker by Lisa Keating.*

San Francisco Opera Corps Dancers



Jamielyn Duggan



Brett Conway



Blanche Hampton



Bryan Ketron
Leave of Absence



Rachel Speidel Little
Leave of Absence



Christopher Nachtrab



Jekyns Peláez
Leave of Absence



Chiharu Shibata



Marcos Vedovetto

San Francisco Opera Guild

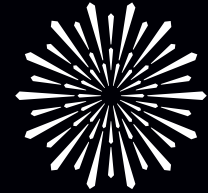

LEADERSHIP AND STAFF

OFFICERS

Courtney Labe, *President*
Maryam Muduroglu, *Past President*
Ina Stangenes, *Vice President, Administration*
Kathie Lowry, *Vice President, Associates*
Peggy Hill, *Vice President, Chapters*
Natalasha Dalzell-Martinez, *Vice President, DEI & Community Outreach*
Rita Benton Milner, *Vice President, Development*
Cawley Carr, *Vice President, Education*
Afie Royo, *Vice President, Fundraising*
Sigrun Graeff, *Vice President, Marketing*
Katie Colendich, *Secretary*
Belinda Steyer, *Treasurer*
Virginia Ziegler, *Strategic Planning Chair*
Carol Liu, *Director at Large*
Elizabeth Birka-White, *Governance Chair*

HONORARY DIRECTORS

Matthew & Kate Shilvock
David Gockley

STAFF

Susan Malott, *Executive Director*
Caroline Altman, *Director of Education*
Max Morgan-Butcher, *Education Program Manager*
Celeste Camarena, *Program Engagement Coordinator*
Teddy Reich, *Special Events Manager*
Régine Danaé Jackson, *Special Events and Marketing Associate*
Martha Chesley, *Finance Manager*
Siobhan Cullen, *Administrative Assistant*

SAN FRANCISCO OPERA GUILD

San Francisco Opera Guild
gives voice to potential through
education and outreach programs
that bring opera center stage
into the life of the community.

San Francisco Opera Guild is a separate organization from San Francisco Opera and operates under a distinct board of directors. We extend our sincere appreciation to all our event and program supporters and acknowledge the following individuals, corporations, and foundations for their generous support of \$1,000 or more between August 1, 2023 and March 31, 2024. For more information about supporting San Francisco Opera Guild, please contact Susan Malott at (415) 565-3291, smalott@sfoopera.com, or visit our website at sfooperaguild.com.

CORPORATE AND INDIVIDUAL DONATIONS

\$100,000 & ABOVE

Mr. & Mrs. Bill Poland

\$25,000 to \$99,999

Karen J. Kubin

\$25,000 to \$49,999

DeChene Haley Charitable Fund
Gordon Getty
Mr. & Mrs. Franklin P. Johnson, Jr.
Jim & Courtney Labe
Susan & Philip Marineau
Neiman Marcus Group
TriplePoint Capital
Van Cleef & Arpels
Diane B. Wilsey

\$10,000 to \$24,999

Mrs. Newton A. Cope
Mr. & Mrs. Mark Dempster
Mr. & Mrs. Dixon R. Doll
Thomas E. Horn
Ms. Kathy Huber & Mr. Larry Binkley
Mrs. Arlene Inch
Nancy and Edward Kriz
Cynthia & Richard Livermore
Mr. Charles Paul
Randall Reynoso
San Francisco Conservatory of Music
Mary Beth & David Shimmon
Roselyne C. Swig
Dr. Jennifer & Mr. Steven Walske

\$5,000 to \$9,999

Susan Anderson-Norby
Robert H. Beadle
J. Riccardo Benavides
Mr. Peter Beritzhoff
Elizabeth & David Birka-White
Ron & Beverley Borelli
Romana D'Angelo Bracco
Craig and Nancy Branigan
Barbara Brown
Karen & Anton Bruehl
Hafsa Burt
Jeff and Mary Ann Chanin

Ms. Hilary Clark
William Cumbelich
Olivia Hsu Decker
Dodge & Cox
Ms. Lynne Edminster & Mr. Brian Atwood
Claire & Jeff Fluhr
Mr. Gary Garabedian
Ms. Judy Gaulke
Michael & Lisa Ghilotti
Ms. Lydia Graham
Ms. Lisa Grotts
Mary Heylin & Timothy J. Marten, M.D.

Mr. Andrew Hinek
Brian & Rene Hollins
Ms. Edina Jennison
James & Susan Kirk
Susan & Mark Kroll
Maureen & John Landers
Celeste Lee-Bobroff
Deno Maggi
Irena Matijas
Mr. Jorge Maumer
Linda & Stephen Mayne
John McNellis
Teresa & Mark Medearis
Rita & James Milner
Mr. Jack Mosbacher
Jane S. Mudge
Maryam & Oran Muduroglu
Mr. Sean Murphy
Ms. Susan O'Brien
Mr. Tom Palecek
The Honorable Nancy Pelosi & Mr. Paul Pelosi
Pamela Preston
Merrill Randol
Steven & Mary Ann Read
Judith Renard
The Honorable Louise Renne & Mr. Paul Renne
Drs. Richard & Pamela Z. Rigg
Ms. Afie Royo
San Francisco Opera Guild
East Bay Chapter
Roberta Sherman
Jinnie K. Simonsen
Sitter Famly Foundation

Mr. Frederic Smith
Dr. Nellis Smith
Denise Littlefield Sobel
Maureen Sullivan
Ms. Christine Suppes
France Szeto
Mr. & Mrs. Tad Taube
Ms. Sally Vitello
Robyn & William Watson
Ms. Toni Wolfson & Mr. Robert Federighi
Tony and Julie Zanze

\$2,500 to \$4,999

Jeff & Francesca Amann
Ms. Carol Benz
Jennifer M. Bienaime
Stephanie Block
Karen Caldwell
John & Nancy Cecconi
Ms. Carolyn Chandler
Dr. Carolyn Chang
Barry & Simi Chehrazi
Dana Corvin
Ms. Shannon Cronan
Mr. & Mrs. Seth Dallaire
Matt & Tricia Gingery
Lisa & Douglas Goldman
Sue Graham Johnston
Mr. Roman Gronkowski
Ms. Jane Inch
Candace & Don Kagin
Cynthia Schreuder Kalev & Ovadia Kalev
Maryjo & Todd Kaplan
Daru Hinch Kawalkowski
Mr. John Kerlake
Mr. Randall E. Laroche & Mr. David Laudon
Kathie & Dexter Lowry
Mr. Mark Lubin
Mr. Gregg Mattner
Marian Miller
Emily Millman
Ms. Deborah Mosser & Mr. Donny MacLean II
Harry & Susan Mumford
Mr. & Mrs. Norman Pease

Ramchandra Rajeshinde
Isabel & Insik Rhee
Stefanie G. Roumeliotes
Chandra & Michael Rudd
Megan Scacco
San Francisco Opera Guild
Marin Chapter
Sobia Aziz Shaikh
Ms. Elisabeth Smith
Ms. Kristin Sorensen
Ina & John Stangenes
Ms. Elisa Stephens
Adrianna Pope Sullivan
Mr. James Warren
Ms. Amy Weaver
Emely & Ronald Weissman
Wilkes Bashford
Virginia Cartwright Ziegler

\$1,000 to \$2,499

Sherene Bretschneider
Alison Carlson
Julie Coplon
Caely Cusick
Sandra Farris
Ginny Freeman
Ann & Daniel Girard
Jane Hartley
Peggy Hill
Barbara Keck
Don & Colleen Kieselhorst
Mr. & Mrs. Victor Makras
Nazan & Charles Orr
Lauren O'Sullivan
Lily Samii
Micki Turner
Natalia Urrutia-Hernandez & Israel Hernandez
Carl & Margrit Vogt
Claudia Volpi
Dea Wilson
Christopher Wiseman
Beatrice & Robert Wood
Lisa Zabelle

SAN FRANCISCO OPERA GUILD EDUCATION FUND

The Opera Guild acknowledges with thanks those groups and individuals who have contributed \$2,500 or more in support of San Francisco Opera Guild's Education Fund by March 31, 2024. For information on supporting the Guild's Education Fund, please call (415) 565-3291.

| | | | |
|-----------------------------------|------------------------------|------------------------|----------------------------|
| Cheryl & Ralph Baxter | Alfred Hartley | The Malin Family | Joyce Reitman |
| Romana D'Angelo Bracco | Jane Hartley | Susan & James Malott | Venetta & John Rohal |
| Karen & Anton Bruehl | James Heagy | Lois Manbert | Diane Rubin |
| Paula & Bandel Carano | Barbara Henry | Anne Marie Massocca | Deborah Sagues |
| The Estate of Mrs. Sheldon Cooper | Margaret D. Hill | Kathleen McEligot | San Francisco Opera Guild, |
| Mary Corroon | Jacquelin H. Hume* | Teresa & Mark Medearis | East Bay Chapter |
| Beverly Coughlin | Arlene Inch | Karen Merritt | San Francisco Opera Guild, |
| Ena & Mark Cratsenburg | Katie & Claude Jarman | Virginia Miller* | Marin Chapter |
| Olivia Hsu Decker | Mrs. Mark O. Kasanin | Susan Mooradian | San Francisco Opera Guild, |
| Carol & Dixon Doll | Diana Kissil & John Cullison | Mary Louise Myers | Peninsula Chapter |
| Delia Fleishhacker Ehrlich* | Karen J. Kubin | Susan O'Brien | Ann Simpson |
| Bettye Poetz Ferguson Foundation | Joan & John Lavorgna | Elizabeth Pfau* | Claire Collins Skall* |
| Anna Freiman | Cynthia Livermore | Maria Pitcairn* | Susan Tamagni |
| Ann & Daniel Girard | Eileen D. Ludwig* | Mary & Bill Poland | |
| Katharine Hanrahan* | Cathy & Angus MacNaughton | Ursula Ralph | |

*Deceased

CHARLOT D. MALIN SAN FRANCISCO OPERA GUILD EDUCATION FUND

We express deep appreciation to the following groups and individuals who have made gifts of \$500 or more by March 31, 2024 in memory of Charlot D. Malin, Past President and a leader of San Francisco Opera Guild. For information on how to contribute to this fund, please contact Susan Malott at (415) 565-3291, smalott@sfoopera.com, or visit sfoopera.com/charlotmalinfund.

| | | | |
|-------------------------|-------------------------|--|----------------------------|
| Steve & Maura Abernathy | Sue Firestone | Nicola Luisotti | Deborah Sagues |
| Elizabeth Birka-White | Claire Fluhr | Susan & James Malott | San Francisco Opera Guild, |
| Kristy Brabec | Malin Giddings | John McQuaid | East Bay Chapter |
| Erik Breivik | Ann & Daniel Girard | Gene & Richard Morey | John Shea |
| Barbara Brown | Daniel & Inger Golob | Christina Noren | Mai Shiver |
| Martha Chesley | Sigrun Graeff | Bernard & Barbro Osher | Sarah Somberg |
| Shannon & Dan Cronin | Rong Hu | John & Sherry Peterson | Kimberlee Stryker |
| Suzy Kellems Dominik | Arlene Inch | Bill & Mary Poland | Swartz Foundation |
| Sean Dowdall | Cynthia Schreuder Kalev | Junius & Rose, Reuben LLP | Barbara Traisman |
| Lynne Edminster | Juanita Kizor | Karen Richardson | Natalia Urrutia-Hernandez |
| Jennifer Emerson | Nina Klotz | Karen Ann Richardson Family Foundation | |

IN-KIND DONATIONS

August 1, 2023 through March 31, 2024

| | | |
|---|--|---|
| Bip Apollo | Brigid Harris | Nob Hill Gazette |
| The Honorable Willie L. Brown, Jr. | Haute Living Magazine | Opus One Winery |
| The Bungalow Kitchen | Mr. and Mrs. Hosseinyoun | The Palace Hotel |
| Burns & Associates Fine Printing | J. Riccardo Benavides Event Styling | The Ritz-Carlton San Francisco |
| Canyon Ranch Woodside | The Khaledi Family | The Rotunda at Neiman Marcus |
| The Carlyle Hotel | Jim and Courtney Labe | Afie Royo |
| Castellucci Napa Valley | Kirk & Janelle Loevner, Anthem Interiors | Lily Samii |
| Barry and Simi Chehrazai | Maisons Marques & Domaines | San Francisco Ballet |
| Curt Cronin | Victor and Farah Makras | San Francisco Opera |
| Crosby Street Hotel | Timothy Marten, MD and Mary Heylin | Santa Fe Opera |
| Olivia Hsu Decker | Irena Matijas | Seligman Family Foundation |
| Far Niente Winery | Max Mara | Skin Spirit |
| Festival Napa Valley | Michael Kors | TriplePoint Capital |
| The Gentleman Magician of San Francisco | James and Rita Milner | Christopher Wiseman and Eric W. Sleigh |
| Gordon Getty | Neiman Marcus San Francisco | Kimberly Yang and Elan Weiner, Formosa Chocolates |

More than 75,000 Bay Area families, students, and teachers experience the excitement of opera with a variety of educational and community engagement programs presented through the combined efforts of San Francisco Opera, San Francisco Opera Guild, and the Merola Opera Program.

Merola Opera Program

Merola Opera Program is dedicated to the development of the finest young operatic talent into professional artists of the highest caliber. Merola operates in close collaboration with San Francisco Opera but is an independent nonprofit organization, responsible for its own fundraising. Graduates of the Merola Opera Program include Leona Mitchell, Ailyn Pérez, Patricia Racette, Nadine Sierra, Karen Slack, Elza van den Heever, Carol Vaness, Deborah Voigt, Zheng Cao, Joyce DiDonato, Susan Graham, Dolora Zajick, Brian Jagde, Stuart Skelton, Noah Stewart, Rolando Villazón, Thomas Hampson, Quinn Kelsey, Lucas Meachem, Patrick Summers, and numerous other opera luminaries. Merola is the future of opera. Please visit us at merola.org.

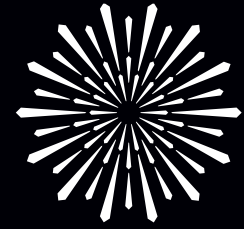

MEROLA
OPERA PROGRAM

BOARD OF DIRECTORS

OFFICERS

Patrick Wilken, *Chairman*
Dr. James Cross, *President*
Barbara Bruser Clark,
Immediate Past President
Jayne C. Davis, *Vice Chairman*
Beatrice Gomory,
Vice President
Ruth Uchimura, *Vice President*
Stephen Zilles, *Treasurer*
Jeanne Dorward, *Secretary*

DIRECTORS

Robert H. Beadle
Adam Arthur Bier
Jennifer Brahm
James Busterud
Camille Chan
Carlyn Clause
Michael Colbruno
The Hon. Marie Bertillon Collins
George Crow
Aaron Fan
Mary Henderson
Sylvia R. Lindsey
Lindsay MacDermid
Dr. Myron Marx

Donald L. McGee
Robert B. Mison
Carlos Penikis
Dr. Pamela Zell Rigg
Dr. David D. Stein
Carol A. Weitz
Susan York
Dennis Zhang

EMERITUS DIRECTORS

Mary Sue Bizzarri
Peggy Dennis
David Hugle
Dr. Joan B. Kelly
Anita Weissberg

ADMINISTRATION

Sean Waugh, *Executive Director*
Tracy Grant, *Director of Institutional & Individual Giving*
Edith Grossman, *Social Media Manager*
Lauren Hewitt, *Artists' Services Manager*
Cindy Ho, *Bookkeeper*
MonaLisa Pomarleanu, *Administrative Assistant*
Mark Shattuck, *Director of Finance & Administration*
Jacob Zimmer, *Patron Relations Manager*
Carla Befera, *Public Relations Consultant*
Scott Holman, *Graphic Design*
Jean Kellogg, *Consultant*
WE INC. Marketing, Kara Whittington & Sarah Owens,
Marketing Consultant

SAN FRANCISCO OPERA CENTER STAFF

Carrie-Ann Matheson, *Artistic Director*
Markus Beam, *General Manager*

We extend our sincere appreciation to all donors and acknowledge the following individuals, foundations, and corporations for their generous gifts totaling \$1,000 or more made between October 1, 2023 and March 1, 2024, in support of the Merola Opera Program. For more information about supporting the Merola Opera Program, please contact (415) 936-2324, email info@merola.org, or visit our website at merola.org.

\$30,000+

INDIVIDUALS

Margareta & Staffan Encrantz

FOUNDATIONS

Yvonne & Edgar Baker Fund
Frances K. and Charles D. Field Foundation
Kia Ora Foundation

\$20,000-\$29,999

INDIVIDUALS

Mrs. Annina R. Demmon
Stephen Duscha & Wanda Lee Graves
John L. Garfinkle
Lestlys Vedder,
in memory of James Forrest Vedder
In Memory of Cameron Waterman

FOUNDATIONS

Bernard Osher Foundation

GOVERNMENT

Grants for the Arts

\$12,000-19,999

INDIVIDUALS

Mr. & Mrs. A. Lee Zeigler

\$5,000-11,999

INDIVIDUALS

Norby Anderson
Richard Bastoni
Robert H. Beadle
Jennifer & Chris Brahm
Ms. Langley Brandt
Chan Family Fund of the Yolo Community
Foundation
Dr. & Mrs. William R. Crain
Tim Dattels & Kristine Johnson
Peter & Jayne Davis

Steven D. Goldby & Anita Weissberg

Mr. Gerry Goldsholle
Mary Henderson
Mr. David Hugle & Mr. Haggai Niv
Dr. & Mrs. John Lavorgna
Mr. John Lee
Eve & Niall Lynch
Midge & Shireen Mansouri
Drs. Richard & Pamela Rigg
Ms. Amy Roth & Mr. Robert Epstein
Bob & Terri Ryan
Jack & Betty Schafer
Dr. David D. Stein & Dr. Phyllis A. Kempner
Ms. Blanche Germain Streeter
Susan York
Mr. & Mrs. Zderic
Stephen & Connie Zilles
Anonymous

FOUNDATIONS

Sack Family Fund

\$2,500-\$4,999

INDIVIDUALS

Dr. Phyllis B. Blair
Carlyn Clause & Alexander L. Brainerd
Janet Cluff
Mr. Michael Colbruno
Drs. John & Lois Crowe
Ms. Jeanne Dorward
Roberta & Mark Emerson
Mr. Michael H. Kalkstein & Ms. Susan English
Beatrice & Paul Gomory
Ms. Theresa Hallinan
Michael A. Harrison & Susan Graham Harrison
Mr. Fred Hartwick
Anne & Jeffrey Katz
Karen J. Kubin
Kathe & Ben Lange
Miss Renee O. Leap
Bernice Lindstrom

Myron Marx & Cora Yang

Ellen & Paul McKaskle
David Miller
Anne L. Morton
Mrs. Pamela Murdock
Miss Dorothy Schimke
Mr. Steven Shladover
Ms. Jean Shuler
Dr. & Mrs. W. Conrad Sweeting
Mr. Patrick Wilken & Mr. David Dickson
Ms. Ann L. Williamson

FOUNDATIONS

Five Arts Foundation
San Francisco Opera Guild
East Bay Chapter

\$1,000-\$2,499

INDIVIDUALS

Ms. Linda Barrett
Mr. & Mrs. Joel Bean
Mr. & Mrs. Fred Bialek
Raymond & Minnie Chinn
Mr. Hugh J. Coughlin
Dr. Philip & Mrs. Elayne Dauber
Mr. James F. Dean
Ms. Lenora Desmas
Keith Doerge
Aaron Fan
Barbara B. Friede
Geoffrey & Marcia Green
Greer & Thayer Hopkins
Wilma Horwitz
John & Judith
Ms. Andrea G. Julian
Monique Kaufman
Drs. Joan B. & James Kelly
Mr. Sven Kjaersgaard
Joan Shelbourne Kwansa
Adam Arthur Bier & Rachel Bier Lem
Mr. William Lokke

James R. Meehan

John & Tessa Melvin
Mr. Robert B. Mison
Ms. Evamarie Doering &
Mr. Robert Munday
Victoria Nakamura
James A. Noe III
Ms. Susan K. Prather
Mr. & Mrs. John Renard
Dr. Andrew Rombakis
Ms. Shirley Woo & Mr. David Rosenfeld
Mr. Kimberly M. Webb & Mr. Richard R. Rossi
Carl Schaper
David L. & Barbara G. Sloss
Anonymous

FOUNDATIONS

San Francisco Opera Guild Marin Chapter

BENEFIT GALA SPONSORS

\$25,000

Diane B. Wilsey

\$15,000

Janet Cluff

\$10,000

Robert H. Beadle
William & Gretchen Kimball Fund
Pali Wine Co.
Amy Roth & Robert Epstein

\$5,000

Camille Chan
George Crow
Bernice Lindstrom
Dr. Pamela Zell Rigg
UBS Institutional Consulting
Hon. James L. Warren

* deceased

IN-KIND DONORS

Bay Area Graphics
Culinary Excellence

MEROLA LEGACY SOCIETY

The Merola Legacy Society honors those who have included Merola Opera Program in their will, trust, or other estate plans.
For more information on how you can support Merola Opera Program through your estate planning, please call **(415) 936-2312**.

| | | | |
|--|--|--|---|
| Ken & Barbara Adams | Mario Fracchia | Ms. Marcia Leonhardt | Jean A. Sherlin |
| Mr. & Mrs. David Anderson | Barbara B. Friede | Bernice Lindstrom | Natalie O. Shuttleworth |
| Kathleen H. Barr* | Joseph & Antonia Friedman | Jean* & Lindsay MacDermid | David L. & Barbara G. Sloss |
| Mr. James Bays | Magda Gabali | Betty Maddux | Ms. Sue Sommer* |
| Robert H. Beadle | Mr. John Garfinkle | Mr. & Mrs. Daniel J. Mardesich | Nancy Soper* |
| Maurice & Mary Sue Bizzarri | Ms. Pamela George | Deborah Marion, Tax CPA, EA | Dr. David D. Stein & Dr. Phyllis A. Kempner |
| Donna Blacker | Elaine Gerstler & Booker Holton | Myron Marx & Cora Yang | Ms. Blanche Germain Streeter* |
| Joanne R. Bourland | Mrs. Rolf Gille | Ms. Denise E. Mauldin | Dr. Sam Thal* |
| Mr. & Mrs. Christopher Bowen | Diana Lum & Dave Gomberg | Chris McCrum | Miss Carol Tomlinson* |
| Ms. Agnes Chen Brown | Beatrice & Paul Gomory | Bill Medigovich | Mr. & Mrs. James S. Tunnell |
| Mr. Donald Buhman & Mr. Wray Humphrey | Ms. Tracy Grant & Ms. Mélanie Grant | Ms. Christine Miller & Mr. Gary Glaser | Mr. & Mrs. Herman Victor |
| Russell P. Chappell | Ursula Grunfeld | Mr. Robert B. Mison | Mr. Albert J. Vizinho |
| Donna Chazen | Dr. & Mrs. John G. Gurley | D. G. Mitchell | Doug & Dawn Von Qualen |
| Maureen Clarke | Mr. James Heagy | Cathy & Howard Moreland | Ms. Gladys Wagman* |
| Carlyn Clause & Alexander L. Brainerd | Mr. David Hugle & Mr. Haggai Niv | Ms. Camille Morishige | Bruce & Fran Walker |
| Janet Cluff | Ms. Marian Huntoon | Thelma Morris | Mrs. Barbara Wanvig |
| Mr. Michael Colbruno | Dagmar L. Jamison* | Albert L. Mosher | Mr. Kimberly M. Webb & Mr. Richard R. Rossi |
| Jose Maria Condemí | Joanie Juster | Mr. & Mrs. Michael A. O'Hanlon* | Mr. Patrick Wilken |
| Dr. James Cross & Mr. Charles Antonen | Mrs. Jeannie Kaufman | Brenda Osborne | Ms. Ann L. Williamson |
| Mr. & Mrs. George L. Crow Jr. | Ms. Jean Kellogg | Frances Quittel | Susan York |
| Mr. Gerald F. Currier & Mr. Cleveland M. Smith | Drs. Joan B. & James Kelly | Mr. Glenn H. Reid* | Ms. Heather Young |
| Peter & Jayne Davis | Eiko Kikawada | Mr. Robert Robertson | Mrs. John A. Zderic |
| Mr. Cesar L. De Joya, Jr. | Ms. Ludmila Kisseleva-Eggleton & Mr. Peter Eggleton | Dr. Andrew Rombakis | Mr. & Mrs. A. Lee Zeigler |
| Mr. & Mrs. James F. Dean | Ken Kolby | Peter & Bettina Rosenblatt | Mr. & Mrs. Stephen Zilles |
| Mr. Stephen Drewes | Ms. Barbara F. Kral | Louise A. Russell | Anonymous |
| Mr. & Mrs. Vernon Dwelly | Mrs. Barbara Graham Kreissler | Kenneth Ruta* | |
| Dr. Ranveig N. Elvebakk & Mr. Thomas Farren | Joan Shelbourne Kwansa | Bob & Terri Ryan | |
| Roberta & Mark Emerson | Joan Shelbourne Kwansa | Jeannie Sack & Jordan Sachs | |
| Mary & Tom* Foote | Olive Lawton | Debra R. Schoenberg | |
| Mr. Milton J. Mosk* & Mr. Thomas E. Foutch | John Lee | Ms. Marilyn G. Seiberling | * Deceased |

TRIBUTES

Merola Opera Program wishes to express its sincere appreciation to all donors who have made memorial and honorary donations between October 1, 2023 and March 1, 2024.

IN MEMORY OF

Darla Bastoni
Craig Henderson

Myra Levenson

Barbara Ross
James Schwabacher

MEROLA OPERA PROGRAM ENDOWMENT

The Merola Opera Program acknowledges with thanks those groups and individuals who have established or support the following endowment funds, which provide lasting tributes and generate continual support for developing the artists of the future.

| | | |
|---|---|---|
| Kurt Herbert Adler—Merola Endowment Fund | L. Henry Garland Memorial Fund | Milton J. Mosk and Thomas E. Foutch Endowment Fund |
| Amici di Merola Fund | John L. Garfinkle | Vija Hogvard Nadai Endowment Fund |
| The Anthony I. Balestrieri Endowment Fund | Al Garren Fund | Verna Osborne Fund |
| Richard J. Bartlett Memorial Fund | Richard and Rhoda Goldman Study Grant Support Fund | The Bernard Osher Foundation Career Grant Endowment |
| Jean E. Bennett, Jr. Fund | Donna Lee Grassman Memorial Fund | Mary A. Powell Career Grant Fund |
| Blair Scholarship Fund | Gary Griffith Memorial Endowment Fund | In Honor of Leontyne Price Endowment Fund |
| John S. Brooks Memorial Fund | Gropper Memorial Fund | Rusty and Mike Rolland Fund |
| Florence Bruce Fund | Anneliese Gruenberg-Bremer Fund | Charles Rolle, M.D. Endowment Fund |
| Bruser Family Fund | Otto Guth Fund | Marie Louise Rosenberg Memorial Endowment Fund |
| Carlton F. Bryan Fund | Mark Haffner Apprentice Coach Fund | Gerald B. Rosenstein Fund |
| Betty Cable Fund | In Memory of James T. Heavey Fund | Mary Roy Fund |
| Annette Campbell-White, in honor of Zheng Cao | Elaine Henderson Endowment Fund | Schick Memorial Fund |
| Zheng Cao Opera Fund | George Hoffman Endowment Fund | James H. Schwabacher, Jr. Fund |
| Cooper Endowment Fund | David S. Hugle and Haggai Niv Endowment Fund | The Shenson Family Fund |
| Darwin Memorial Fund | The Jacobs Family Trust | Richard Strauss Endowment Fund |
| Reid and Peggy Dennis Endowment Fund | In Memory of Peter G. Kavantjas Endowment Fund | Margery Tede Endowment Fund |
| Grace A. Diem and Alice E. Siemons Endowment Fund | Drs. Phyllis A. Kempner and David D. Stein Endowment Fund | Sam H. Thal Trust Fund |
| Oreste J. di Muro Endowment Fund | Leona Gordon Lowin Memorial Fund | Blanche Thebom Trust Fund |
| In Memory of Jean Donnell Fund | Lotfi Mansouri Apprentice Director Fund | Dickson Titus III Fund |
| The Philip L. Eaton Endowment Fund | Sandra McCabe Fund | Alma Brooks Walker Memorial Fund |
| Querita Eybel Endowment Fund | Meltzer Family Memorial Fund | Bruce Walker and the Chisholm Foundation, in honor of Leontyne Price |
| Mr. and Mrs. A. Barlow Ferguson Endowment Fund | Merola Members Endowment Fund | Frank W. and Matilda O. Weymouth Living Trust Fund |
| I. P. Patrick Gallagher Fund | The Vivienne E. Miller Scholarship Fund | In Memory of Patricia Yakutis Endowment Fund |
| Nicholas and Mary Ann Gannam Endowment Fund | Albert L. Mosher and John E. McCormick AIDS Memorial Fund | |

The Merola Opera Program also extends its most sincere appreciation to all those contributors who helped meet our annual income needs through gifts of \$1 to \$999.

* deceased

Protecting Our Creative DNA

BY GENERAL DIRECTOR MATTHEW SHILVOCK

Almost nine years ago, I had dinner with composer Kaija Saariaho in the North Box Bar before a performance of Wagner's *Die Meistersinger*. I was captivated as she told me about a new opera she was conceiving. It was provisionally titled *The Uninvited Guest* but would become *Innocence*. As Kaija described the impetus and deep personal belief she had for the work, I knew it was a piece that must come to San Francisco Opera.

There is no standard way that new work enters our repertory. Some pieces evolve through conversations with composers with whom we're eager to work. Others are presented as opportunities to join an already-developed project. Some, like *Innocence*, come out of being in the right place at the right time. The uncertain origin for new projects is a thrilling part of the creative process.

The artistic legacy of San Francisco Opera is deeply infused with the vitality of new work, whether i) world premieres like John Adams' *Antony and Cleopatra*, seen on our stage for the very first time, ii) co-commissions when we're part of the originating creative consortium like Gabriela Lena Frank's *Fridy y Diego*, or iii) American premieres of critically important operas coming to the US for the first time. San Francisco Opera has a storied history of American premieres from Poulenc's *Dialogues of the Carmelites* and Strauss' *Die Frau ohne Schatten* in the 1950s to Aribert Reimann's *Lear* in 1981 (Reimann sadly passed earlier this year), to Messiaen's *St. François d'Assise* in 2002, to name just a few.

Innocence, as both a co-commission and an American premiere, is an exemplar of our commitment to new programming. That commitment is a central part of the identity of this company, and you, our audience and donors, have made this possible for decades. As we



KRISTEN LOKEN

navigate the future, it's essential that we ensure a continued place for work that expands the repertoire.

San Francisco Opera is facing a critical intersection of two realities. One reality is surging with artistic energy and exploration, the inspiring musical leadership of Eun Sun Kim, and a dedication to telling new stories. It is a reality manifest in growing ticket sales and an unprecedented number of new audiences.

The second reality is a fiscal model that has stretched to breaking point over twenty years. Even with a box office firing on all cylinders, the percentage of revenue from ticket sales has declined from 60% in the 1960s to 16% today, a trend mirrored nationally. And, while an ever-greater need has been placed on our incredibly generous donors, our base annual support has remained static for 15 years. When I started working here in 2005, our annual fund was \$29M; as we go into 2024-25, our annual fund is projected to be ... \$29M. With inflation it should be \$51M. These trends are happening all over America and are forcing increasingly difficult decisions, as we see next year with our change to six mainstage operas.

The Company is committed to finding transformative financial solutions that allows us to solve the second reality without forsaking the first. Works like *Innocence* and the world premiere of Huang Ruo and David Henry Hwang's *The Monkey King* in fall 2025 are absolutely vital parts of our creative DNA. A focus on bold stories has shaped our past and it must shape our future. The fracturing of the financial model requires radical change, but it is imperative that we remain an international leader in the creation of new repertory. We must be able to seize the serendipitous moments like dining with Kaija Saariaho, and becoming a part of one of the greatest new operas of our time. 🌟

CONNECT WITH MATTHEW VIA X, INSTAGRAM, AND EMAIL.



@MATTHEWSHILVOCK



MATTHEW_SHILVOCK

MATTHEW@SFOPERA.COM



Home is
where the
haute is.

*Experience a new class of luxury senior living at
Coterie Cathedral Hill.*

From our gracious hospitality services to our resort-inspired amenities, Coterie offers ultra-stylish living on every level. Explore our generously sized studio, one-, and two-bedroom residences, featuring full kitchens, herringbone hardwood floors, and custom baths.

Floor plans starting at \$9,700 per month.

For a private tour, call 415.907.6647 or visit [LiveCoterie.com](https://www.LiveCoterie.com).



1001 Van Ness Avenue
San Francisco, California 94109

Rate is accurate at time of printing and is subject to change.

License #385601116 COT-14718

Independent Living | Assisted Living | Memory Care



Hermès Frères
Éléonore

HERMÈS
PARIS

Faubourg calling