

Eugene Onegin

1971

Wednesday, October 13, 1971 8:00 PM

Saturday, October 16, 1971 8:00 PM

Tuesday, October 19, 1971 8:00 PM

Friday, October 22, 1971 8:00 PM

Sunday, October 31, 1971 2:00 PM

SFO\_PUB\_01\_SFO\_1971\_03

Publications Collection

San Francisco Opera Archives

# PERFORMING ARTS



1971

San Francisco Opera



**If you don't believe  
there's a cigarette holder  
on every Parliament...**



**look at it this way.**

You're looking at 20 cigarette holders.

Each filter is recessed—neatly tucked inside. So you don't taste the filter. Just the good, clean flavor.

Try a Parliament cigarette holder. You'll see what we mean.

King-Size and  
Charcoal 100's.



Warning: The Surgeon General Has Determined That  
Cigarette Smoking Is Dangerous to Your Health.

**It works like a  
cigarette holder  
works.**

Kings: 16 mg. "tar", 1.0 mg. nicotine

100's: 19 mg. "tar", 1.3 mg. nicotine av. per cigarette, FTC Report Nov. '70





**Shalimar Perfume,**  
conceived in a garden of India,  
born Paris, 1926

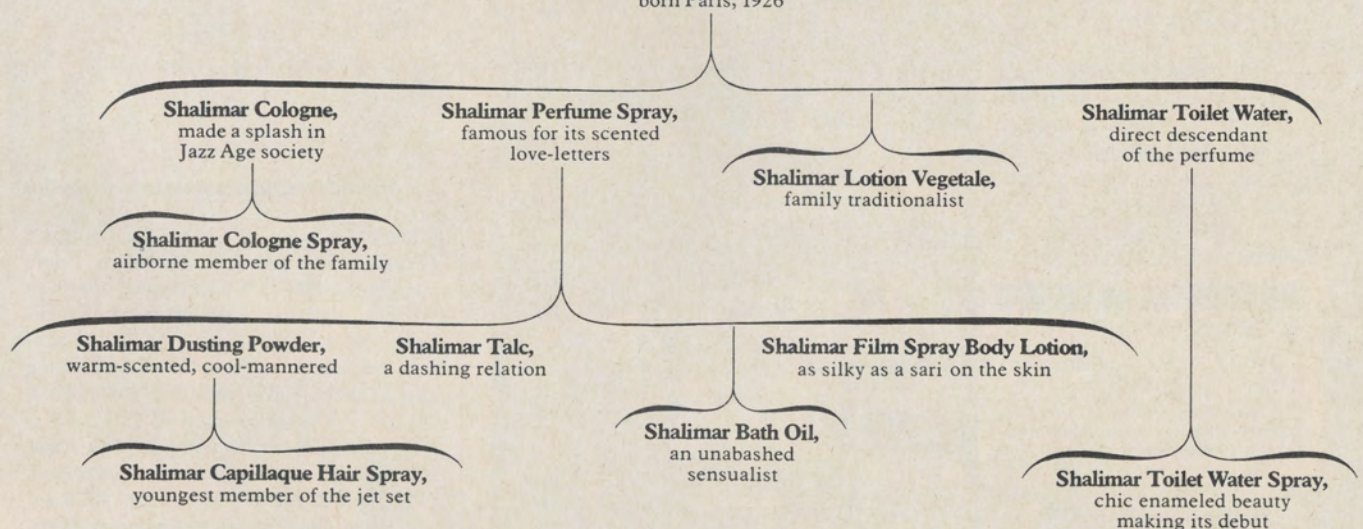

**From the House of Guerlain**





IMMEDIATE DELIVERY! BUY OR LEASE YOUR  
**CADILLAC '72**

By any standard; better price, better trade-in allowance, better methods of financing, and better service, you'll find we do more for you. Open Mondays and Wednesdays until 10 PM.



**GEORGE OLSEN**

*Cadillac*



999 VAN NESS AVE.

SAN FRANCISCO

PHONE 474-7700

**The Japanese Steak Ceremony.**

At Benihana we turn a steak into an experience you'll never forget. And we do it before your very eyes.

We put into this experience centuries of tradition, the skill of a Japanese chef born and trained in Japan, and the finest steak you can get.

So come. Experience a steak with us.

**BENIHANA of TOKYO**  
YOUR TABLE IS OUR KITCHEN.

740 Taylor St., San Francisco  
771-8414

New York, Chicago, Encino,  
Beverly Hills, Las Vegas, Harrisburg,  
Fort Lauderdale, Seattle, Portland, Ore.,  
Puerto Rico, Honolulu, Tokyo.



**PERFORMING ARTS**

SAN FRANCISCO'S  
MUSIC & THEATRE MONTHLY  
OCTOBER 1971 / VOL. 5 NO. 10

contents

ma perkins is ten years dead 5  
*by Joel Siegel*

the program 9

critical words 47

MICHEL PISANI  
*publisher*

BERNARD ROTONDO  
*art director*

OLGA TRENTO  
*managing editor*

JERRY FRIEDMAN  
*general manager*

T. M. LILIENTHAL  
*director of advertising*

FLORENCE QUARTARARO  
*director of sales*

PERFORMING ARTS is published monthly and circulated to audiences attending prime attractions at the Opera House and other San Francisco theatres — average monthly circulation 165,000. Performing Arts is also published in Los Angeles and circulated at the Music Center — average monthly circulation 225,000. All rights reserved, © 1971 by Performing Arts. Reproduction from this magazine without written permission is prohibited. PERFORMING ARTS — S.F. Edition: 485 Brannan Street, San Francisco, California 94107. Telephone (415) 781-8931; L.A. Edition: 147 S. Robertson Boulevard, Beverly Hills, California 90211. Telephone (213) 659-2160.



# Ma Perkins is Ten Years Dead.



## Rest in Peace, Ma.

by Joel Siegel



SFX: KNOCK ON DOOR. DOOR OPENS.

FRED ALLEN: Oh, Mrs. Nussbaum!

MRS. NUSSBAUM: You were expecting, maybe, Weinstein Churchill?!

The middle of August finds the Herbert Dairy Ranch, down the peninsula, lying warm and still and fragrant in the enervating heat of mid-summer. The hills are gold with the dry, dead grass and not a breath of air disturbs the shimmering atmosphere. Even under the spread of the giant maple trees in the front yard there's little relief, but this is where Mother Barbour, Clifford, Claudia and Teddy have taken refuge for the moment . . .

*Hello Chief? This is Jack Benny again. Remember the last time I spoke to you about the wallet I lost? Now look, Chief, I'm willing to offer a reward. Take this down: If the finder of a black wallet containing eight dollars in cash and some important papers returns the money, he can keep the papers.*

Radio is the most confining of the creative mediums. Film is confined to two-dimensions. Theater is confined to the stage. But radio is confined to sound.

I don't think radio can qualify as an art-form. Art gets pretty sticky in a medium where characters constantly have to mumble their way through lines like

*Here, let me open that door. Er . . . ahhh . . .*

*That blue dress . . . That mole on the side of your banana-shaped nose . . .*

Art, no. But I do think radio is the most entertaining medium. With radio there is nothing between the message and your imagination.

*And now...Lights Out! Everyone...*

And if you listened you still remember the man turned inside out, the mother-in-law who came back from the dead, the chicken heart — of all things — that consumed the world. And you remember the way it all looked.

Radio's first great program was *Amos 'n Andy*. Freeman Gosden and Charles Correll started as *Sam 'n Henry* on WGN, Chicago, in 1926. They moved to NBC in 1928 and, because WGN owned the *Sam 'n Henry* name, became *Amos 'n Andy*. In 1929 they went national and radio sales jumped \$300,000,000.

*Lightning finds five pairs of eyeglasses in the Mystic Knights of the Sea Lodge Hall. He gives them to the Kingfish who tries to sell them to Andy.*

KINGFISH: *I think I'll look out the window with my normal vision. Hmm, look at dem ants on dat telephone pole across the street.*

ANDY: *Where? I don't see nothin'.*

KINGFISH: *O, sure. Dere's three ants walkin' right down the middle of the pole there. One of 'ems got a crumb of bread in his mouth. Hmm... whole wheat!*

(Funny . . . but. In the first volume of his excellent *History of Broadcast in the United States* Erik Barnouw writes "The Negro writer William Branch remembered sitting in a family group roaring with laughter over *Amos 'n Andy*. Those seemed very funny people. There was another memory: his father did not laugh. Only gradually the boy learned why. Those people were supposed to be 'us.'")

In 1932 came *Fred Allen, Jack Benny, the Maxwell House Show Boat, Just Plain Bill* and *Vic and Sade*. As good a date as any to start the golden age of radio. The day radio died is a little harder to pin down.

The day might be in May, 1950, the first day more Americans in a major city chose television over radio. The city was Baltimore. In May, 1949, only 12% of the people in Baltimore were watching TV.

Or the day might be in June, 1955, when Jack Benny did his last radio show. (CBS carried Benny for a few more years, but they ran edited versions of shows produced years before.)

Or it might be a date I've lost, a Sunday in 1957 when, on a family drive into the San Fernando Valley — remember when families used to do that — I tuned in KHJ expecting 2 solid hours of mayhem. *Nick Carter, Martin Kane, True Detective Mysteries* (I was always sure the *real* thug they described at the end of that show had somehow disguised himself as my father and we weren't really driving to the San Fernando Valley after all but . . . well, I digress) and *The Shadow*. Out came Patti Page.

In 1947 *Bob Hope* and *Fibber McGee and Molly* led the Hooper ratings with a 30.2. Jack Benny's Hooper (the percentage of all radios tuned in to a particular program) was 27. By 1950 the Hoopers were down, respectively, to 13.9, 16.9 and 25.3. In 1954 they were down to 2.5, 3.0, and 5.8.

WALLY WHIMPLE: *Sweetie-face, that's my big old wife, threw a little party.*

MOLLY: *Was it fun, Mr. Whimple?*

WALLY WHIMPLE: *Not really. I was the little party she threw!*

---

**With radio there is nothing between the message and your imagination. . . . You can remember the way it all looked.**

---



# CRITICAL WORDS



From the moment I picked up your book [S. J. Perelman's "Dawn Ginsbergh's Revenge"] I was convulsed with laughter. Some day I intend reading it. — GROUCHO MARX

Music critics are quite hopeless — drooling, driveling, doleful, depressing, dropsical drips. — SIR THOMAS BEECHAM

Only paper flowers are afraid of the rain. We are not afraid of the noble rain of criticism because with it will flourish the magnificent garden of music. — KONSTANTIN DANKEVICH (Soviet composer)

[The television critic] is forced to be literate about the illiterate, witty about the witless and coherent about the incoherent. — JOHN CROSBY

The sheer complexity of writing a play always has dazzled me. In an effort to understand it, I became a critic. — KENNETH TYNAN

Modern poets are bells of lead. They should tinkle melodiously but usually they just klunk. — LORD DUNSANY

Miss Truman is a unique American phenomenon with a pleasant voice of little size and fair quality. . . . There are few moments during her recital when one can relax and feel confident that she will make her goal, which is the end of the song. — PAUL HUME (Washington Post)

I have read your lousy review of Margaret's concert. I've come to the conclusion that you are "an eight ulcer man on four ulcer pay." . . . Some day I hope to meet you. When that happens you'll need a new nose, a lot of beefsteak for black eyes, and perhaps a supporter below. — HARRY S. TRUMAN (reply to Mr. Hume)

The honors Hollywood has for the writer are as dubious as tissue-paper cufflinks. — BEN HECHT

I have the WORST ear for criticism: even when I have created a stage set I like, I ALWAYS hear a woman in the back of the Dress Circle who says she doesn't like blue. — CECIL BEATON

Some critics are like chimney-sweeps; they put out the fire below, and frighten the swallows from their nests above; they scrape a long time in the chimney, cover themselves with soot, and bring away nothing but a bag of cinders, and then sing out from the top of the house, as if they had built it. — LONGFELLOW

[Talkative theatregoers] try to be clevah instead of watching me be clevah. — NOEL COWARD

Every actor in his heart believes everything bad that's printed about him. — ORSON WELLES

It is quite cruel that a poet cannot wander through his regions of enchantment without having a critic, forever, like the old man of the sea, on his back. — THOMAS MOORE

Impersonal criticism is like an impersonal fist fight or an impersonal marriage, and as successful. — GEORGE JEAN NATHAN

[Television] is a medium of entertainment which permits millions of people to listen to the same joke at the same time, and yet remain lonesome. — T. S. ELIOT

You may be as vicious about me as you please. You will only do me justice. — RICHARD BURTON

A wide screen just makes a bad film twice as bad. — SAMUEL GOLDWYN

There are some literary critics who remind me of a gong at a grade crossing clanging loudly and vainly as the train roars by. — CHRISTOPHER MORLEY

A good many inconveniences attend playgoing in any large city, but the greatest of them all is usually the play itself. — KENNETH TYNAN

[T. S. Eliot's "The Cocktail Party"] is bosh sprinkled with mystical cologne. — GEORGE JEAN NATHAN



A 400 year old English tradition that became the first name for the martini.



FROM ENGLAND BY KOBRAND, N.Y. • 94 PROOF • 100% GRAIN NEUTRAL SPIRITS



*Be the Envy of the World*

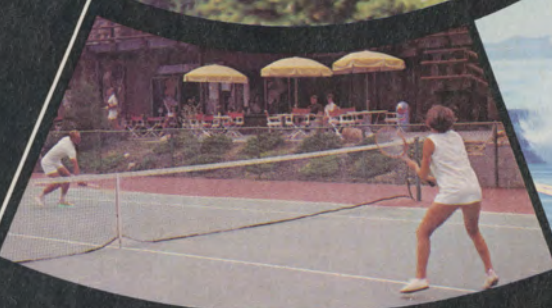

**LIVE, PLAY, VACATION AT TYROLIAN VILLAGE**

Designed in an authentic Swiss-Bavarian motif, surrounding Ski Incline, nestled among tall, towering pines . . . Tyrolian Village is for the activist. Master-planned in a manner of the Swiss countryside that has maintained its beauty for over 600 years, Tyrolian Village was conceived to preserve the atmosphere that you seek in a beautiful lake Alpine area. Tyrolian is built around Ski Incline, only 4 miles from Lake Tahoe, the beaches and boating . . . and just 2 miles from two golf courses and the best entertainment in the world!

Find out how ownership of the best Lake Tahoe has to offer can pay off in fun and pleasurable living!  
**NOW AVAILABLE.**  
**BEAUTIFUL CHALET SITES TO MAKE YOUR FUTURE DREAMS COME TRUE!**  
 Tyrolian Village, Inc., P.O. Box 975, San Francisco, California 94101.

**I would like to be the Envy of the World!**

I am interested in:  
 view lots  
 tax shelter opportunities  
 I understand there is no cost or obligation for this information.

Name \_\_\_\_\_  
 Address \_\_\_\_\_  
 City \_\_\_\_\_  
 State \_\_\_\_\_ Zip \_\_\_\_\_



# SAN FRANCISCO OPERA

Forty-Ninth Annual Season

Sept. 10 - Nov. 28, 1971

War Memorial Opera House

## Officers

R. Gwin Follis  
*Chairman of the Board*

William H. Orrick, Jr.  
*President*

Robert A. Hornby  
*Vice President*

Richard K. Miller  
*Vice President*

James D. Robertson  
*Treasurer*

Robert C. Harris  
*Secretary*

## Board of Directors

Mrs. Joseph L. Alioto  
Ernest Arbuckle  
Philip S. Boone  
Arthur Merrill Brown, Jr.  
John M. Bryan  
Mrs. Harry Camp, Jr.  
Edward W. Carter  
Mrs. Marquis Childs  
A. W. Clausen  
Richard P. Cooley  
Mrs. Joseph D. Cuneo  
Reid W. Dennis  
Robert Di Giorgio  
Mrs. Dewey Donnell  
Rudolph J. Drews  
Mrs. Lennart G. Erickson  
R. Gwin Follis  
Edward H. Gauer  
Robert Gerdes  
George B. Gillson  
William W. Godward  
Prentis Cobb Hale  
Richard C. Ham  
Mrs. Richard C. Ham  
Mrs. Lawrence W. Harris  
Robert C. Harris  
Marco F. Hellman  
Jay Holmes  
Robert A. Hornby  
Mrs. Thomas Carr Howe  
Fred G. Hudson, M.D.  
Jerome W. Hull  
Jaquelin H. Hume  
Edgar F. Kaiser  
Edward D. Keil  
William F. Knowland  
Roger D. Lapham, Jr.  
Robert C. Leefeldt

Mrs. Davies Lewis  
George S. Livermore  
Mrs. Carl Livingston  
Mrs. Dan E. London  
Robert A. Magowan  
William C. Matthews  
John Metcalf  
Wilson Meyer  
Aimé Michaud  
Otto N. Miller  
Richard K. Miller  
Mrs. Alan H. Nichols  
Ernst Ophuls  
William H. Orrick, Jr.  
Rudolph A. Peterson  
Mrs. Louis A. Petri  
Mrs. Stanley Powell  
James D. Robertson  
Arthur Rock  
Mrs. William Roth  
A. E. Sbarboro  
James H. Schwabacher, Jr.  
Mrs. Louis Sloss  
Emmett G. Solomon  
Ralph J. A. Stern  
Mrs. Richard C. Swig  
Henry F. Trione  
Mrs. Nion R. Tucker  
Mrs. John A. Vietor  
Brooks Walker, Jr.  
Mrs. Richard C. Walker  
Mrs. Edmond C. Ward  
Whitney Warren  
F. Hornsby Wasson  
Mrs. Paul L. Wattis  
Dr. Alejandro Zaffaroni  
Harold L. Zellerbach

## ADMINISTRATION

Kurt Herbert Adler  
*General Director*

Ruth Allison Felt  
*Administrative Assistant*

Richard Rodzinski  
*Artistic Assistant*

Matthew Farruggio  
*Company Coordinator*

John Priest  
*Technical Director*

D. M. Azinoff  
*Comptroller*

Evelyn Crockett  
*Executive Assistant*

Patrick Blake  
*Publicity Director*

Peggy Dunlap  
*Fund Drive Coordinator*

Peter J. Botto  
*Ticket Sales Manager*

## ADMINISTRATIVE STAFF

Craig Palmer  
*Assistant Publicity Director*

Koraljka Lockhart  
*Publicity Assistant*

John Olsen  
*Accountant*

William Matthews  
*Box Office Treasurer*

Elizabeth Bakewell

Arthur Bentley

Helen Burstein

Olivia Burton

Virginia Jung

Therese Netter

Nanci Reynolds

Vikki Standing

Helga Weiss  
*Office*



# These three cars are engineered differently than all other cars in the world.

## Including each other.



The Audi 100LS

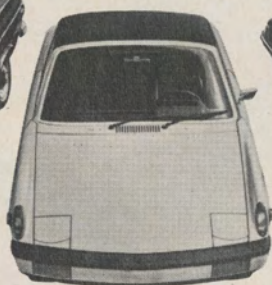

The Porsche 914



The Porsche 911

The Audi is engineered to stop differently, turn differently, move differently...even use gas differently than just about any other car in the world.

The Porsche 914 is engineered with the same design concept that proved so effective in our \$36,000 racing car: the engine in the middle. So it holds the road better, corners surer, and brakes smoother than just about any other car on the road.

And our Porsche 911 is engineered to be one of the most superlative road machines of its time. Regardless of price. Which is why Porsches have won more than one thousand major races in the past twenty-one years.

Stop by our showroom and test drive one of our cars.

The differences are much easier to see if you're behind the wheel.

**PORSCHE AUDI**  
a division of Volkswagen





**KURT HERBERT ADLER**  
*General Director*



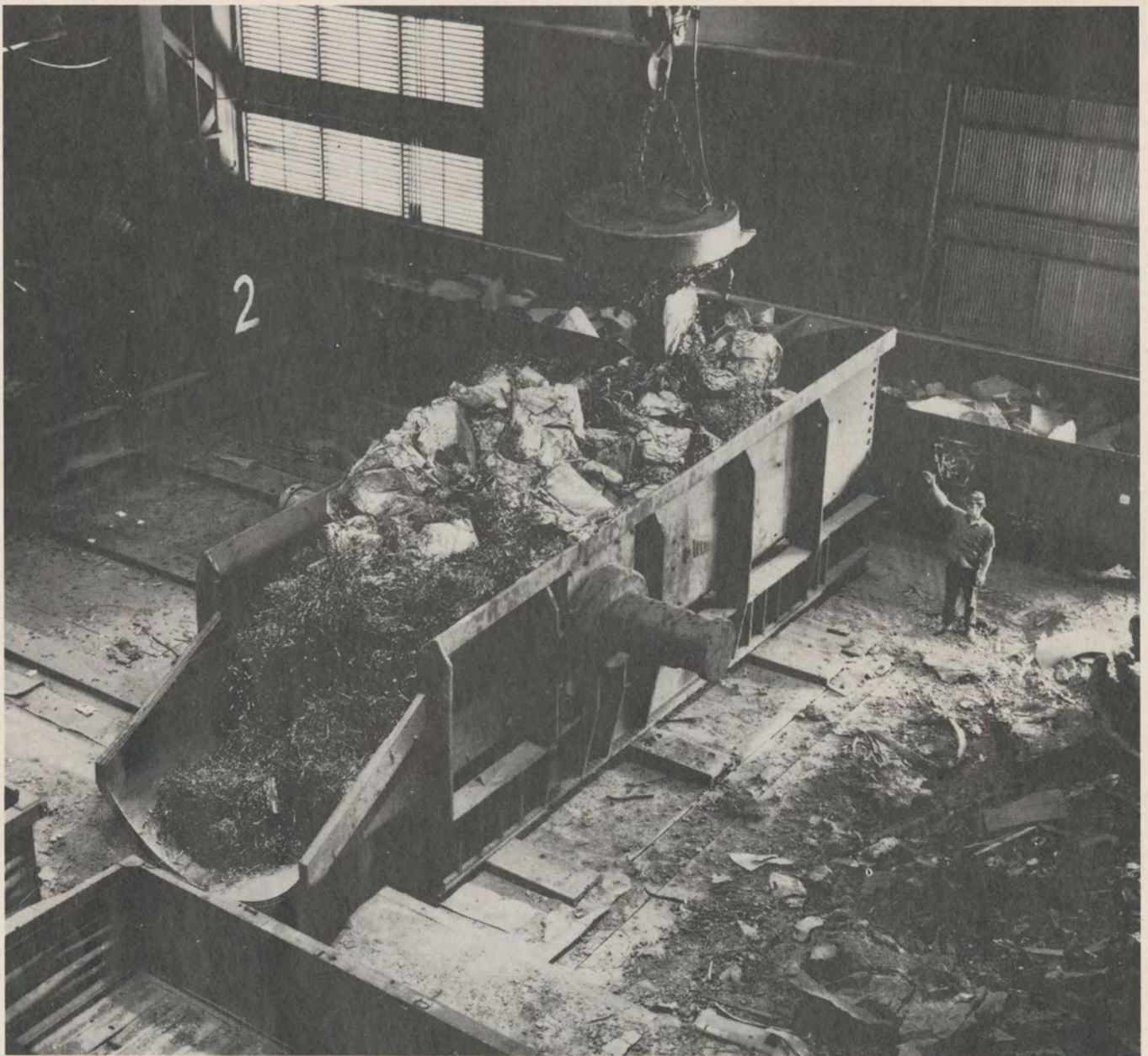

# Every day is Recycling Day in a steel mill.

Recycling is "old hat" to the steel industry. For the past 30 years, more than half the raw material used to make new steel has been old steel. Today's cans and cars and carpet tacks and thousands of other products are made from steel recycled from yesterday's cars and carpet tacks and thousands of other products—29,000,000 tons' worth last year alone.

What's new is the steel industry's program to help collect used cans—all kinds of cans—and to recycle all the steel cans it can get.



**Tinplate Producers  
American Iron and Steel Institute**

**STEEL—the recycled material.**



# SAN FRANCISCO OPERA

Company/1971

<i>Conductors</i>	Richard Bonyngé, Carlo Felice Cillario, Christoph von Dohnanyi*, James Levine, Charles Mackerras, Jean Perisson, Nino Sanzogno*, Otmar Suitner, Silvio Varviso, Charles Wilson*
<i>Chorus Director</i>	Francesco Prestia
<i>Musical Supervisor</i>	Otto Guth
<i>Assistant for Artists</i>	Philip Eisenberg
<i>Musical Staff</i>	Monroe Kanouse, Alan Lewis, Terry Lusk, George Posell, Susan Webb*
<i>Boys Chorus Director</i>	Madi Bacon
<i>Stage Directors</i>	Tito Capobianco, Piero Faggioni**, Matthew Farruggio, Ghita Hager, Paul Hager
<i>Assistant Stage Directors</i>	Virginia Irwin, Jacques Karpo
<i>Assistant Stage Manager</i>	Elisa Ronstadt
<i>Production Assistant</i>	Parker Young*
<i>Choreographers</i>	Carlos Carvajal, Lew Christensen, Nancy Johnson
<i>Ballet Mistress</i>	Nancy Johnson
<i>Productions designed by</i>	Leni Bauer-Ecsy, Paolo Bregni**, Lloyd Burlingame, Toni Businger, Thomas Colangelo, Jr., David Mitchell*, Roberto Oswald**, Pier Luigi Pizzi*, Jean-Pierre Ponnelle, Wolfram Skalicki, Paul Walter**, Davis L. West
<i>Costumes designed by</i>	Hal George*, Rolf Geràrd, Erni Kniepert, José Varona*
<i>Art Director and Lighting Designer</i>	Joan Larkey*
<i>Costumers</i>	Goldstein & Company
<i>Wardrobe Department</i>	Craig Hampton, Patricia Bibbins, David Barnard, Jack Cook, Jay Deck, Barbara Eyslee, Joe Harris, Betty Kelly, Al Lorenti, Mary Perata, Ada Philpot, Virginia Tracy
<i>Wig and Makeup Department</i>	Richard Stead, Lilli Rogers, Laurence Cannon, Rex Rogers, Marvin Fortier, Don Le Page, Charles Mullen, Leslie Sherman
<i>Rehearsal Department</i>	Robert C. Austin*, Margery Moore*, Martha Munro
<i>Super Department</i>	Al Niemi*
<i>Scenic Construction</i>	Pierre Cayard
<i>Scenic Artist</i>	Shelley Bartolini*
<i>Master Carpenter</i>	Michael Kane
<i>Master Electrician</i>	George Pantages
<i>Master of Properties</i>	Ivan J. Van Perre
<i>Technical Assistant</i>	Larry Klein*
<i>Broadcast Coordinator</i>	Dina Smith
<i>Official Photographers</i>	Ken Howard, Hank Kranzler, Jay Mitchell, Pete Peters, Charles Woods
<i>Graphic Design</i>	Graphic Communications Center

## TECHNICAL STAFF FOR WAR MEMORIAL OPERA HOUSE

<i>Master Carpenter</i>	Thomas Salyer
<i>Master Electrician</i>	Jack Philpot
<i>Master of Properties</i>	Perrie Dodson

\* San Francisco Opera debut  
\*\* American debut



Now a man can whisper his sweet nothings in French.

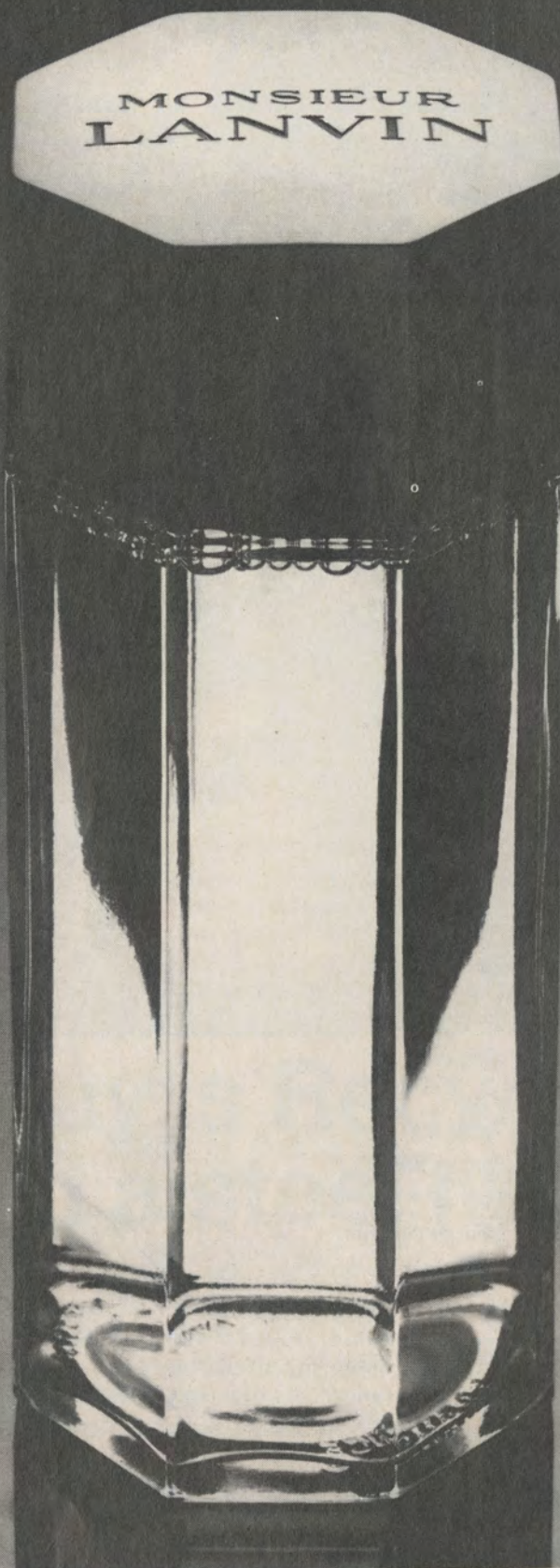

## Introducing Monsieur Lanvin

Monsieur Lanvin Cologne from \$5.00/After Shave Lotion from \$4.00/Shave Gel \$2.50/Soap On A Rope \$2.50/Men's Travel Kit \$5.00.

© 1973 LANVIN PARFUMS



SAN FRANCISCO  
**OPERA**  
 Artists/1971

Betty Allen\*  
 Martina Arroyo\*  
 Sandra Bush\*  
 Ariel Bybee  
 Sona Cervena  
 Irene Dalis  
 Helen Donath\*\*  
 Julia Emoed-Wallace\*  
 Edna Garabedian\*  
 Gwen Jones\*  
 Sena Jurinac  
 Teresa Kubiak\*\*  
 Evelyn Lear

Theo Adam\*  
 Lorenzo Alvary  
 James Atherton\*  
 Gabriel Bacquier\*  
 Ara Berberian  
 Philip Booth\*  
 Aldo Bottion\*  
 Bruce Brewer\*  
 Stuart Burrows  
 Steve Covington\*  
 Geraint Evans  
 Ezio Flagello  
 William Fleck\*  
 Nicolai Gedda  
 Josef Hopferwieser\*\*  
 Orva Hoskinson  
 Mark Howard\*  
 Manfred Jungwirth\*\*

Carolyn Lewis  
 Margarita Lilova  
 Christa Ludwig\*  
 Shigemi Matsumoto  
 Ljiljana Molnar-Talajic  
 Donna Petersen  
 Leontyne Price  
 Arlene Saunders  
 Anja Silja  
 Beverly Sills  
 Joan Sutherland  
 Huguette Tourangeau\*  
 Helen Vanni

James King  
 Raymond Manton  
 James McCracken  
 James McCray\*  
 Raymond Michalski\*  
 Allan Monk  
 Richard Mundt\*  
 Cornelis Ophof\*  
 Luciano Pavarotti  
 Joe Pinedo\*  
 John Reardon\*  
 Kenneth Riegel\*  
 Thomas Stewart  
 Daniel Sullivan\*  
 Ragnar Ulfung  
 John Walker\*  
 Ingvar Wixell  
 Raymond Wolansky  
 Bruce Yarnell\*

\*San Francisco Opera debut  
 \*\* American debut

Roster subject to revision

HOWARD K. SKINNER



Last February 20 the San Francisco Opera, the cultural life of the City and myself, personally suffered a great loss with the death of Howard Skinner.

Mr. Skinner was appointed manager of the San Francisco Opera in 1951 and became my close associate in administering the Company when I took over from Maestro Merola in 1953. From the very beginning our relationship was a most rewarding one, at both the personal and professional levels.

He had a deep understanding and love for music although he was not himself a musician. Especially important to him was the development of new audiences, particularly young people. In his capacity as manager of the San Francisco Symphony, in which he served from 1937 to 1964, he was instrumental in founding the Symphony Forum. He worked with many groups to bring young people to the Opera and introduced our present system of student rush tickets.

When it came to diplomacy and understanding in dealing with creative personalities, Howard Skinner had few equals. He formed close friendships with many of our artists and maintained correspondence with them throughout the world. And the same desire to be of help is a quality of his that the many who dealt with him will no doubt recall. He was also a great *raconteur*, with an endless repertoire of fascinating anecdotes drawn from his many years with the Opera and Symphony, and also from his experiences as a young world traveller. A native San Franciscan, he had a keen sense of the City and its people. It is regrettable that he did not write a chronicle of San Francisco from his point of view.

He is sadly missed.

Kurt Herbert Adler



# SAN FRANCISCO OPERA

Orchestra 1971

WHERE  
THERE

IS

FASHION  
THERE

IS

BRITEX

147 MAIDEN LANE, SAN FRANCISCO

## 1st Violin

Stuart Canin  
*Concertmaster*  
Zaven Melikian  
*Assistant Concertmaster*  
Ferdinand F. Claudio  
Ervin Mautner  
Silvio Claudio  
Ezequiel Amador  
Mafalda Guaraldi  
John Wittenberg  
Lennard Petersen  
Ernest Michaelian  
Harry Moulin  
George Nagata

## 2nd Violin

Felix Khuner  
*Principal*  
Herbert Holtman  
Zelik Kaufman  
Bruce Freifeld  
Everett O'Bannon  
William Rusconi  
Frederick Koegel  
Reina Schivo

## Viola

Rolf Persinger  
*Principal*  
Detlev Olshausen  
Lucien Mitchell  
Asbjorn Finess  
Hubert Sorenson  
David Smiley  
Carol Garrett

## Cello

Robert Sayre  
*Principal*  
Rolf Storseth  
Mary Claudio  
Catherine Mezirka  
Tadeusz Kadzielawa  
Helen Stross

## Bass

Philip Karp  
*Principal*  
Charles Siani  
Carl Modell  
Donald Prell  
Michael Burr

## Flute

Walter Subke  
*Principal*  
Lloyd Gowen  
Gary Gray

## Piccolo

Lloyd Gowen

## Oboe

James Matheson  
*Principal*  
Raymond Duste  
Allyson Christensen

## English Horn

Raymond Duste

## Clarinet

Philip Fath  
*Principal*  
Frealon N. Bibbins  
Donald Carroll

## Bass Clarinet

Frealon N. Bibbins  
Donald Carroll

## Bassoon

Walter Green  
*Principal*  
Jerry Dagg  
Robin Elliott

## Contrabassoon

Robin Elliott

## French Horn

Ralph Hotz  
*Associate Principal*  
James Callahan  
Max Mazenko  
Jeremy Merrill

## Trumpet

Donald Reinberg  
*Principal*  
Edward Haug  
Chris Bogios

## Trombone

John E. Meredith  
*Principal*  
Willard Spencer  
John Bischof

## Tuba

Floyd Cooley

## Timpani

Roland Kohloff

## Percussion

Lloyd Davis  
Peggy Cunningham  
Lucchesi

## Harp

Ann Adams  
Marcella De Cray

## Librarian

Lauré Bice

## Personnel Manager

Thomas Heimberg

The Baldwin is the official piano of  
the San Francisco Opera



# Now appearing in every Salem NATURAL MENTHOL™



Warning: The Surgeon General  
Has Determined That Cigarette Smoking  
Is Dangerous to Your Health.



**ANNETTE CARDONA**

has what it takes . . .

**ENORMOUS TALENT \* EXCELLENT CREDENTIALS \***

her professional training in the musical theater began with

**\* THE MUSICAL THEATER WORKSHOP**

She then progressed to

- \* Beatriz in "1491"—Los Angeles, San Francisco
- \* Colette in "Coco"—National Tour and Los Angeles
- \* NOW Princess Casmira in "Candide"—San Fran., L.A., Wash. D.C. & N.Y.

**THESE ARE CREDENTIALS!**



**TOP PROFESSIONAL  
TRAINING FOR  
THE PERFORMER IN THE  
MUSICAL THEATER.**

Now in our 6th year, the thirteen-week session, five nights a week, will be held at the Los Angeles Music Center for twenty-two extremely well-qualified young talents for Fall, 1971. There is a \$350 fee — scholarships are available.

For information, application and audition schedule, please fill out this form and send to Musical Theater Workshop, 135 N. Grand Ave., Los Angeles, CA 90012.

Name: \_\_\_\_\_

Address: \_\_\_\_\_

\_\_\_\_\_  
\_\_\_\_\_



# SAN FRANCISCO OPERA

1971

## Chorus

Arlene Adams\*  
Kathy Anderson  
Candida Arias  
Gloria Bakkila  
Doris Baltzo  
Josephine Barbano  
Dorothy Bogart\*  
Walda Bradley  
Norma Bruzzone  
Kristine Comendant  
Cynthia Cook  
Louise Corsale\*  
Peggy Covington  
Carol Denyer-Bradley  
Jennifer Herring  
Lisa Louise Hill  
Phyllis Huie  
Anne Lacier  
Tamaki McCracken  
Anne Moore  
Irene Moreci  
Ramona Mori  
Sheila Newcombe  
Jean Ostrander  
Rose Parker  
Christina Reber  
Cecilia Sanders  
Dolores San Miguel  
Lola Simi  
Claudine Spindt

Giovanna Szymkun  
Alma Wells  
Carolyn Wilson  
Sally Winnington  
Arlene Woodburn  
Garifalia Zeissig

Winther Andersen  
Theodore Bakkila  
Richard B. Barager  
J. Stephen Bowes  
Erik Brewer  
Jan Budzinski  
Joseph Ciampi  
Harry Clark  
Angelo Colbasso  
Winn Czerny  
Peter Van Derick\*  
Harry M. De Lange  
James Eitze\*  
Stan Gentry

John L. Glenister\*  
Colin Harvey\*  
L. Bartlett Hayes  
Alva Henderson  
John Hudnall  
Jonathan Huie  
Rudy Jongberg  
Conrad Knipfel  
Eugene Lawrence\*  
Edward Lovasich  
Kenneth McLaren  
Robert McCracken  
Tom McEachern  
Bruce McGowen  
John Miller\*  
Thomas Miller  
Pierce Murphy  
Eugene Naham\*  
Don Neely  
Stuart Ockman  
Charles Pascoe  
Al Rodwell  
Robert Romanovsky  
John Segale  
Conrad Sorenson  
Richard Styles\*  
James C. Stith  
James Tarantino  
Randolph E. Thatcher  
William Tredway\*

## Ballet

Christine Bennett  
Dierdre Carlson  
Ann Marie De Angelo  
Carolyn Houser  
Judanna Lynn  
Leila Parello  
Carla Sealander

Allyson Segeler  
  
Donald Eryck  
Joel Harrison  
Glen Hasstedt

Doug Hevenor  
Terry Koch  
John Daniel Lordon  
Anton E. Ness  
Ron Ruge  
Edward Rumberger  
Richard Uptegrove

## Boys Choristers

Robert Calvert  
Randy Haag  
John Harper

Kevin Hill  
Rick Hoyt  
Dana Martin

Mark Muldrow  
David Stein  
Joel Wizansky

\* Also appearing in solo roles

the  
REVERED  
temple of  
dining  
ARTS...  
RENDEZVOUS  
of the chinese  
GOURMET



**Kan's**

GRANT AT SACRAMENTO

982-2388

**Break out the  
frosty bottle, boys,  
and keep your  
tonics dry!**

DISTILLED LONDON DRY GIN, 90 PROOF, 100% GRAIN NEUTRAL SPIRITS, W & A GILBEY, LTD., DISTR. BY NATIONAL DISTILLERS PRODUCTS CO., N.Y.C.



How do you get so smart that no matter what happens, your financial affairs will be managed the way you want them to be?

You learn these facts.

If you're incapacitated—by an accident or illness—it is possible that you could be declared incompetent and somebody appointed to manage your affairs. Even if you've given your Power of Attorney to a responsible person. Because that Power of

Attorney goes out of commission the minute you're out of commission.

What's the solution? You learn about Security Pacific Bank's "step-up" trust. It comes in a neat, three-step package.

First step—Security Pacific Bank takes care of bothersome details and acts on your instructions.

Second step—Security Pacific Bank provides skilled and experienced investment counseling.

Third step—Security Pacific Bank assumes full management at your request or upon death or incapacity.

Then because the "step-up" trust moves from any step to another, as circumstances and you demand, and because it means your instructions are followed even when you can't instruct, you do something about it. You talk to a Security Pacific Bank trust specialist fast.

In other words, you make sure your affairs are managed the way you want them to be. Permanently.

**SECURITY PACIFIC BANK**



**Trusts  
are for men  
too competent  
to be declared  
incompetent.**



# REPERTOIRE 1971 SEASON

## Opening Night

Friday, September 10, 7:45

**MANON** (MASSENET)

Sills, Lewis, Jones, Bush, Corsale/Gedda,  
Berberian, Ulfung, Monk, Howard, Fleck,  
Pinedo, Sullivan, Miller, Tredway  
Conductor: Perisson  
Production: Capobianco  
Designers: Mitchell, George, Larkey  
Choreographer: L. Christensen

Saturday, September 11, 7:45

**DER ROSENKAVALIER** (STRAUSS)

Jurincac, Ludwig, Donath, Garabedian,  
Emoed-Wallace, Lewis, Jones, Bush, Adams/  
Jungwirth, Wolansky, Gedda, Ulfung, Monk,  
Fleck, Atherton, Hoskinson, Pinedo,  
Sullivan, Van Derick, Glenister, Naham,  
Styles, Lawrence, Boys Choristers  
Conductor: Varviso  
Production: P. Hager  
Designers: Bauer-Ecsy, Colangelo

Sunday, September 12, 2:00

**MADAMA BUTTERFLY** (PUCCINI)

Kubiak, Vanni, Jones/Burrows, Yarnell,  
Atherton, Manton, Mundt, Howard, Harvey  
Conductor: Levine  
Stage director: Farruggio  
Designers: Businger, West

Tuesday, September 14, 7:45

**DER ROSENKAVALIER** (STRAUSS)

Same cast as September 11, except Riegel  
for Gedda

Wednesday, September 15, 8:00

**MADAMA BUTTERFLY** (PUCCINI)

Same cast as September 12

Friday, September 17, 7:45

**DER ROSENKAVALIER** (STRAUSS)

Same cast as September 11

Saturday, September 18, 8:00

**MADAMA BUTTERFLY** (PUCCINI)

Same cast as September 12

Sunday, September 19, 2:00

**MANON** (MASSENET)

Same cast as September 10

Tuesday, September 21, 8:00

**MADAMA BUTTERFLY** (PUCCINI)

Same cast as September 12

Wednesday, September 22, 7:45

**DER ROSENKAVALIER** (STRAUSS)

Same cast as September 11

Friday, September 24, 8:00

**MADAMA BUTTERFLY** (PUCCINI)

Same cast as September 12

Saturday, September 25, 8:00

**MANON** (MASSENET)

Same cast as September 10

Sunday, September 26, 2:00

Last performance this season

**DER ROSENKAVALIER** (STRAUSS)

Same cast as September 11, except Riegel  
for Gedda

Wednesday, September 29, 8:00

**MANON** (MASSENET)

Same cast as September 10

Friday, October 1, 7:00

In memory of Robert Watt Miller, late  
President of the San Francisco Opera  
Association

**DIE MEISTERSINGER VON NÜRNBERG**

(WAGNER)

Saunders, Vanni/Adam, King, Evans, Flagello,

Walker, Wolansky, Berberian, Atherton,  
Manton, Hoskinson, Pinedo, Monk, Howard,  
Mundt

Conductor: Suitner

Production: P. Hager

Designers: Oswald, Larkey

Choreographer: Johnson

Saturday, October 2, 8:00

**MADAMA BUTTERFLY** (PUCCINI)

Same cast as September 12

Sunday, October 3, 2:00

**MANON** (MASSENET)

Same cast as September 10

Tuesday, October 5, 8:00

The English Opera Group in

**A MIDSUMMER NIGHT'S DREAM**

(BRITTEN)

Vyvyan, Cantelo, Morelle, Maia/Bowman,

Molloy, Tear, Allum, Dickerson, Leeming,

Luxon, Morgan, Brannigan, Holmes,

Lumsden

Conductor: Bedford

Stage director: Graham

Designer: Luzzati

Wednesday, October 6, 7:00

**DIE MEISTERSINGER VON NÜRNBERG**

(WAGNER)

Same cast as October 1

Friday, October 8, 8:00

Last performance this season

**MANON** (MASSENET)

Same cast as September 10

Saturday, October 9, 7:00

**DIE MEISTERSINGER VON NÜRNBERG**

(WAGNER)

Same cast as October 1

Sunday, October 10, 2:00

**A MIDSUMMER NIGHT'S DREAM**

(BRITTEN)

Same cast as October 5

Tuesday, October 12, 7:00

**DIE MEISTERSINGER VON NÜRNBERG**

(WAGNER)

Same cast as October 1

Wednesday, October 13, 8:00

**EUGENE ONEGIN** (TCHAIKOVSKY)

Lear, Garabedian, Vanni, Petersen/Stewart,  
Burrows, Berberian, Walker, Booth, Sullivan,  
Van Derick

Conductor: Mackerras

Production: P. Hager

Designers: Walter, Larkey

Choreographer: Carvajal

Friday, October 15, 8:00

Last performance this season

**A MIDSUMMER NIGHT'S DREAM**

(BRITTEN)

Same cast as October 5

Saturday, October 16, 8:00

**EUGENE ONEGIN** (TCHAIKOVSKY)

Same cast as October 13

Sunday, October 17, 2:00

Last performance this season ..

**DIE MEISTERSINGER VON NÜRNBERG**

(WAGNER)

Same cast as October 1

Tuesday, October 19, 8:00

**EUGENE ONEGIN** (TCHAIKOVSKY)

Same cast as October 13

Friday, October 22, 8:00

**EUGENE ONEGIN** (TCHAIKOVSKY)

Same cast as October 13

Saturday, October 23, 8:00

**IL TROVATORE** (VERDI)

Price, Lilova, Jones/King, Wolansky, Mundt,

Pinedo, Eitze, Lawrence

Conductor: Cillario

Production: P. Hager

Designers: Skalicki, West

## Everything in Music

# YAMAHA



**Pianos, Organs, Band  
Instruments, Guitars,  
Combos, Sheet Music,  
Audio/Hi-Fi Accessories,  
Music School,  
Sales, Rentals, Service**

**Yamaha Music Center**

Division of Yamaha  
International Corporation

157 Geary St., S.F.  
(Next to City of Paris)  
392-8375



When I say Chrysler  
gives every Imperial a road test,  
I don't mean they just  
drive it around the block.



They give it  
a road test.

I've seen the way Chrysler builds cars; they really care about their product. And when it comes to the Imperial, they don't stop with just building it. They run it through a road test that gives it over 100 different checks. From the windshield wipers to the transmission.

If it's not right, they don't want you to have it. That's nice to know when you spend that kind of money for a new car.



Look inside an Imperial. Examine some of the things they check during the road test. The way the seats work. The fit of the glove box door. The operation of the windows.

Then, feel the carpeting and the upholstery. Sit behind the wheel and look around you. I think the things you can see will tell you something about the way this car's put together.



If everybody would do as much as the automobile industry is doing to clean up our environment, we'd be well on the way to solving many of our problems.

Chrysler has already done a lot to cut down pollution.

And now they've developed a new electronic ignition system that does away with the points and condenser that can wear out. You can order it on every Chrysler.

It helps keep the engine tuned longer. And a tuned engine means a cleaner exhaust.



You're washing your car, you poke at a little spot and a chunk of rust falls off. Ever have that happen to you?

Well, the Chrysler people have been doing something to help keep that from happening. They dip their car bodies in special solutions to help prevent corrosion.

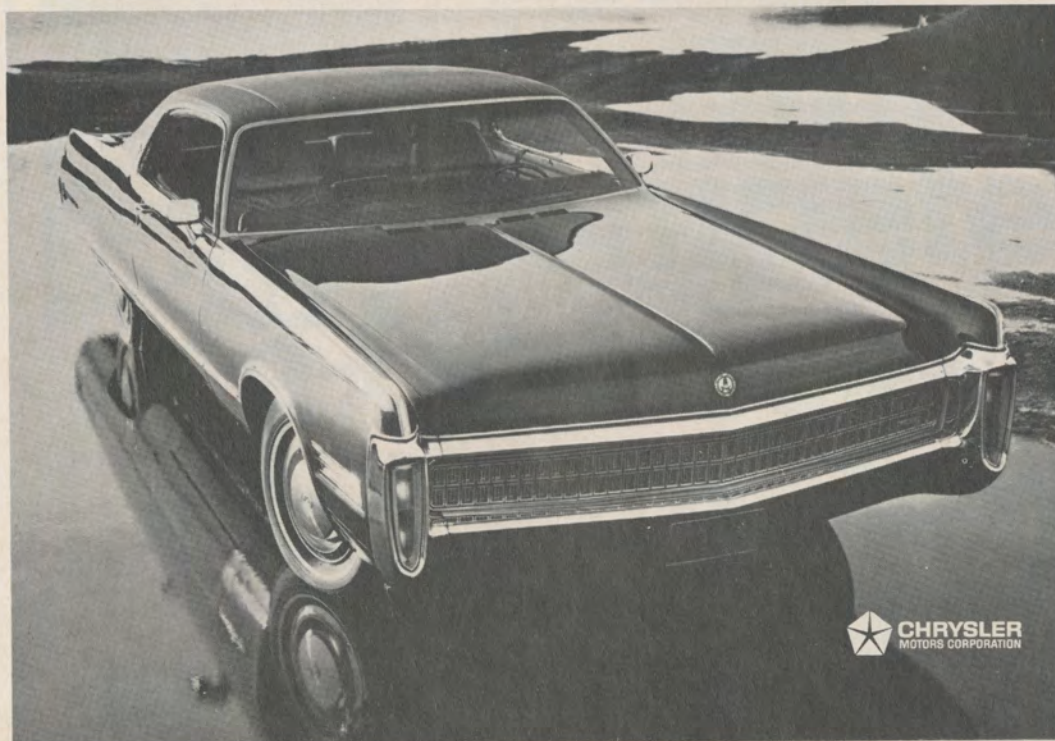

Coming through  
with the  
kind of car  
America wants.

That's their slogan this year. And I think that's the kind of car they're building. One that lasts longer and works better than anything they've ever built before.

I drive an Imperial. What else? It's big and beautiful and plush . . . and my snooty friends love to sit back in it.

But the important thing to me is the way Chrysler puts these cars together. They want this car to last. And I think that's the kind of car America wants.





Sunday, October 24, 2:00  
Last performance this season  
**MADAMA BUTTERFLY** (PUCCINI)  
Same cast as September 12

Tuesday, October 26, 8:00  
**IL TROVATORE** (VERDI)  
Same cast as October 23

Wednesday, October 27, 8:00  
**UN BALLO IN MASCHERA** (VERDI)  
Arroyo, Donath, Dalis/Pavarotti, Wixell  
Mundt, Booth, Howard, Pinedo, Sullivan  
Conductor: Mackerras  
Stage director: Faggioni  
Designer: Burlingame

Friday, October 29, 8:00  
**IL TROVATORE** (VERDI)  
Same cast as October 23 except Michalski  
for Mundt

Saturday, October 30, 8:00  
**UN BALLO IN MASCHERA** (VERDI)  
Same cast as October 27

Sunday, October 31, 2:00  
Last performance this season  
**EUGENE ONEGIN** (TCHAIKOVSKY)  
Same cast as October 13

Tuesday, November 2, 8:00  
**UN BALLO IN MASCHERA** (VERDI)  
Same cast as October 27

Wednesday, November 3, 8:00  
**IL TROVATORE** (VERDI)  
Same cast as October 23 except Michalski  
for Mundt

Friday, November 5, 8:00  
**UN BALLO IN MASCHERA** (VERDI)  
Same cast as October 27

Saturday, November 6, 8:00  
**LULU** (BERG)  
Silja, Cervena, Jones, Petersen/Reardon,  
Hopferwieser, Ulfung, Alvary, Yarnell,  
Walker, Mundt, Sullivan  
Conductor: Dohnanyi  
Production: P. Hager  
Designers: Bauer-Ecsy, West

Sunday, November 7, 2:00  
Last performance this season  
**UN BALLO IN MASCHERA** (VERDI)  
Same cast as October 27

Tuesday, November 9, 8:00  
**LULU** (BERG)  
Same cast as November 6

Friday, November 12, 8:00  
**MARIA STUARDA** (DONIZETTI)  
Sutherland, Tourangeau, Bybee/Burrows,  
Ophof, Berberian, Sullivan  
Conductor: Bonyng  
Production: Capobianco  
Designers: Pizzi, Larkey

Saturday, November 13, 8:00  
**IL TROVATORE** (VERDI)  
Molnar-Talajic, Dalis, Jones/King, Wolansky,  
Berberian, Pinedo, Eitze, Lawrence  
Conductor: Cillario  
Production: P. Hager  
Designers: Skalicki, West

Sunday, November 14, 2:00  
**LULU** (BERG)  
Same cast as November 6

Tuesday, November 16, 8:00  
**MARIA STUARDA** (DONIZETTI)  
Same cast as November 12

Wednesday, November 17, 8:00  
**IL TABARRO** (PUCCINI)  
Price, Allen, Bybee, Lewis/Bottion, Bacquier,  
Manton, Fleck, Covington, Pinedo  
Conductor: Sanzogno  
Stage director: Faggioni  
Designers: Bregni, Larkey

**CARMINA BURANA** (ORFF)  
Matsumoto, Bybee, Lewis, Jones/Wixell,  
Brewer, Covington, Pinedo, Sullivan, Booth,  
Fleck, Boys Choristers  
Conductor: Sanzogno  
Stage director: G. Hager  
Designers: Ponnelle, Colangelo  
Choreographer: Carvajal

Friday, November 19, 8:00  
Last performance this season  
**LULU** (BERG)  
Same cast as November 6

Saturday, November 20, 8:00  
**IL TABARRO** (PUCCINI)  
**CARMINA BURANA** (ORFF)  
Same casts as November 17

Sunday, November 21, 2:00  
**MARIA STUARDA** (DONIZETTI)  
Same cast as November 12

Tuesday, November 23, 8:00  
**IL TABARRO** (PUCCINI)  
**CARMINA BURANA** (ORFF)  
Same casts as November 17

Wednesday, November 24, 8:00  
**MARIA STUARDA** (DONIZETTI)  
Same cast as November 12

Thursday, November 25, 8:00  
Special Thanksgiving Day Performance  
**IL TROVATORE** (VERDI)  
Molnar-Talajic, Dalis, Jones/McCracken,  
Wolansky, Berberian, Pinedo, Eitze,  
Lawrence  
Conductor: Wilson  
Production: P. Hager  
Designers: Skalicki, West

Friday, November 26, 8:00  
Last performance this season  
**IL TABARRO** (PUCCINI)  
**CARMINA BURANA** (ORFF)  
Same casts as November 17

Saturday, November 27, 8:00  
Last performance this season  
**MARIA STUARDA** (DONIZETTI)  
Same cast as November 12

Last Performance of the Season  
Sunday, November 28, 2:00  
**IL TROVATORE** (VERDI)  
Same cast as November 25  
Repertoire, casts and dates subject to change

## San Francisco Opera Broadcasts

FRIDAY EVENINGS DURING  
SEASON

# KKHI

AM 1550 FM 95.7

Please check newspaper radio listings  
for time of broadcast and opera.

## ADVENTURES in design

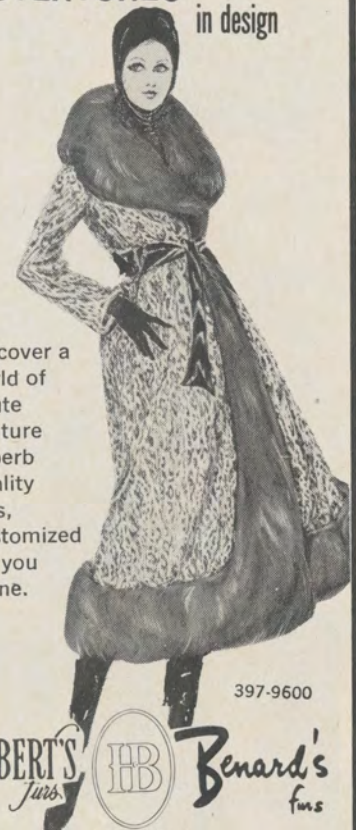

Discover a  
world of  
haute  
couture  
superb  
quality  
furs,  
customized  
for you  
alone.

397-9600

HERBERT'S  
Jr. & Co.  
Bernard's  
furs

133 Geary St. • Second Floor Salon, Suite 200

## Taittinger Comtes de Champagne Blanc de Blancs.

Incomparable.



FROM FRANCE.  
BY KOBRAND





join the  
Chartered Bank  
of London ...

...where a heritage of international banking joins with a full and complete knowledge of the local scene.

We're celebrating British Week with a classic 1934 Rolls Royce on display under our Union Jack, with exhibits featuring Shakespearean Country and highlights of the career of Sir Winston Churchill. Come in and visit us and meet the beautiful models from London who will be showing the new fabulous fashions for 1972. You'll also find a fire glowing in the hearth plus no-wait service where the customer comes first—and a professional knowledge of international banking.

**THE CHARTERED BANK OF LONDON**

SAN FRANCISCO: 465 California Street • 981-6350

Member of the Standard and Chartered Banking Group, Ltd., with more than 1400 offices in 60 countries.  
A California Corporation • Member Federal Deposit Insurance Corporation



# SAN FRANCISCO OPERA GUILD

## Executive Committee

MRS. ALAN H. NICHOLS *Chairman*  
 MRS. JOSEPH D. CUNEO *Vice-Chairmen*  
 MRS. KIRK FREDERICK  
 MRS. JAMES McCLATCHY  
 MRS. IAN G. TURNER *Secretary*  
 MRS. DONALD N. PRITZKER *Treasurer*  
 MRS. EDWARD GRIFFITH *Ex-Officio Member*

## Members-at-large

MRS. M. WARREN DEBENHAM, JR.  
 MRS. DONALD G. FISHER  
 MRS. CARL LIVINGSTON  
 MRS. PAUL W. McCOMISH  
 MRS. ROBERT WATT MILLER  
 MRS. N. H. PARISH

## Opera Guild Student Matinees

### A MIDSUMMER NIGHT'S DREAM

(in English) Britten

Thursday, October 7, at 1:00

Friday, October 8, at 1:00

### IL TROVATORE (in Italian) Verdi

Tuesday, October 26, at 1:30

Friday, October 29, at 1:30

Wednesday, November 3, at 1:30

## WAR MEMORIAL OPERA HOUSE

(Owned and operated by the City and County of San Francisco through the Board of Trustees of the War Memorial)

HONORABLE JOSEPH L. ALIOTO  
 Mayor, City and County of San Francisco

### TRUSTEES

FRED CAMPAGNOLI <i>President</i>	GREGORY A. HARRISON <i>Vice President</i>
MRS. JOSEPH L. ALIOTO	SAM K. HARRISON
PHILIP S. BOONE	MOSES LASKY
MRS. JOSEPH D. CUNEO	WILSON MEYER
GEORGE T. DAVIS	MRS. MADELEINE H. RUSSELL
PRENTIS COBB HALE	
JOSEPH J. ALLEN <i>Managing Director</i>	DONALD J. MICHALSKE <i>Executive Secretary and Assistant Managing Director</i>

Buffet service in basement promenade, dress circle and box tier on mezzanine floor during all performances  
 Opera glasses are available for rent in the lobby

### PATRONS ATTENTION PLEASE!

Fire Notice: There are sufficient exits in this building to accommodate the entire audience. The exit indicated by the lighted "exit" sign nearest your seat is the shortest route to the street. In case of fire please do not run—walk through that exit.

For lost and found information inquire at check room no. 3  
 or call 621-6600, 8:00 a.m. to 4:30 p.m.

Isn't it nice to know ?



At Dahl's the quality and good taste of the past still has a meaning.

Visit us, browse through our extensive collections of antique and decorative furniture, and objects of art.

You will always find pride in quality and care in selection at either of our two locations, at the lake, 353A Grand Avenue Oakland or, across from the Hilton Hotel, 279 O'Farrell San Francisco.

We promise a pleasurable experience.



Some people visit a museum - others visit us



# The Pleasure Principle.

As long as you're going to spend the money for a good scotch, why not spend a little more and get a great scotch.



86 Proof Blended Scotch Whisky © 1971 Paddington Corp., N.Y. 10020





**Carnelian  
Room**

**Carnelian Room**

Dining elegance in San Francisco  
Haute Cuisine, Superb Service,  
Magnificent view of the entire Bay Area  
Free parking for dinner...Reservations 433-7500  
Bank of America World Headquarters  
A distinguished restaurant by "Davre's"



**SAN FRANCISCO  
OPERA**  
1971

The 1971 San Francisco Opera season will be remembered as one which created unprecedented levels of enthusiasm and anticipation right from the moment the repertoire and major casting were announced. Kurt Herbert Adler and his staff have fashioned a season which, as one writer commented "is the stuff from which an opera-lover's dreams are spun." And you, our audiences, have responded with the heaviest advance demand both for subscriptions and individual performance tickets, in our forty-nine year history.

Perhaps the most remarkable aspect of this season is the superb roster of singers, conductors, directors and designers which Maestro Adler has assembled. An essential ingredient of the special magic of the San Francisco Opera is to be found in his combination of "super stars," important artists new to our stage and the fine young singers whose careers have developed through the affiliated operations of the San Francisco Opera Auditions, the Merola Opera Program, Western Opera Theater and Spring Opera Theater.

This season will be remembered, too, for the establishment of a series of live, stereophonic broadcasts of complete performances from our stage. These broadcasts, scheduled for a number of Friday evenings during the season, will be carried on the AM and FM facilities of KKHI. They are being presented through a grant from the Standard Oil Company of California, and the splendid cooperation of the artists, choristers and orchestral musicians and the unions involved. To all we offer our heartfelt thanks.

The magnificent new production of *Manon* was made possible through the sponsorship of the Metropolitan Life Insurance Company and a gift from James D. Robertson. The scenery and costumes for our new *Il Tabarro* are a gift from Cyril Magnin. We are deeply grateful to them for their generosity. We also wish to thank the many contributors to the Robert Watt Miller Memorial Fund for the new production of *Die Meistersinger von Nürnberg* in Mr. Miller's memory.

Other important highlights of this season include the American stage premiere of *Maria Stuarda*, our first performances of *Eugene Onegin* and the initial visit to our shores of the English Opera Group of the Royal Opera, Covent Garden in their delightful production of *A Midsummer Night's Dream* as part of the celebration of British Week in San Francisco.

Unfortunately, our financial situation remains perilous. Even if we do better at the box office than last year's record 95% attendance, we will still have a continuing difficult financial problem. Our annual Fund Drive is the only way we can bridge the gap between our income and expenses. We have been able to maintain the Fund Drive goal at the same level as last year, \$550,000, but every penny of this substantial sum must be raised and, if possible, exceeded if we are to continue as one of the finest international opera companies in the world.

As we look forward to the celebration of the Company's Golden Anniversary next year, we must rely on the generous financial help of every friend of the San Francisco Opera.

*William H. Orrick, Jr.*

WILLIAM H. ORRICK, JR.  
President, San Francisco Opera Association

**AFTERWARDS..**



**TRADER VIC'S**

20 COSMO PLACE 776-2232



# We invite you to drive the new personal Rolls-Royce



The new personal Rolls-Royce is designed for the owner-driver rather than a chauffeur. You must drive it to appreciate it. Hence our invitation.

Just sitting in a Rolls-Royce is a revelation. The instrument panel and windows are trimmed in Circassian walnut. Seats are covered with fine English leather. Front seats, seat backs and armrests are fully adjustable. You feel the car has been designed around you.

It's easy to drive. You change ranges in the automatic transmission effortlessly with an electric

switch. Power steering is designed to give you a feel of the road.

There are many safety considerations. Three totally independent braking systems. Virtually fadeproof disc brakes. Monocoque construction with a low center of gravity. Hydraulic levelling system to keep the car steady and level with any load.

The performance of a Rolls-Royce has been called "A silky mystery, greater than the sum of its parts."

Call us, and we will be glad to arrange for you to experience it personally.



**British Motor Car Distributors, Ltd.**

1200 Van Ness Avenue  
San Francisco, Calif. 94109  
Telephone (415) 776-7700





It was Deauville, Monte Carlo, The Grand Tour,  
and Mumm was the word.

The era is gone.  
Except for us.  
Today you can still buy  
the finest champagne  
the world has ever known.

Mumm's the word.  
Always will be.

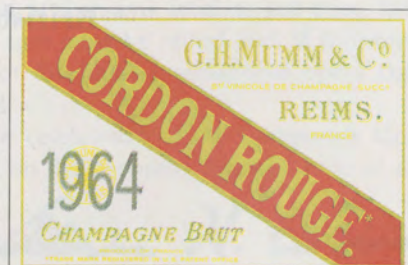

IMPORTED BY BROWNE VINTNERS COMPANY, NEW YORK, N.Y., AND SAN FRANCISCO, CALIF.



WEDNESDAY EVENING, OCTOBER 13, 1971, AT 8:00  
SATURDAY EVENING, OCTOBER 16, 1971, AT 8:00  
TUESDAY EVENING, OCTOBER 19, 1971, AT 8:00  
FRIDAY EVENING, OCTOBER 22, 1971, AT 8:00  
SUNDAY AFTERNOON, OCTOBER 31, 1971, AT 2:00

# EUGENE ONEGIN

(IN ENGLISH)

*Conductor*  
CHARLES MACKERRAS

*Production*  
PAUL HAGER

*Set designer*  
PAUL WALTER\*\*

*Lighting and resident designer*  
JOAN LARKEY

*Costumers*  
GOLDSTEIN & CO.

*Chorus director*  
FRANCESCO PRESTIA

*Choreographer*  
CARLOS CARVAJAL

*Musical preparation*  
PHILIP EISENBERG

*Opera in three acts by*  
PETER ILYICH TCHAIKOVSKY

*Text by the composer and K. S. SHILOVSKY based on the poem by*  
ALEXANDER PUSHKIN

*New English version by*  
DAVID LLOYD-JONES

<i>Tatyana</i>	EVELYN LEAR
<i>Olga</i>	EDNA GARABEDIAN
<i>Madame Larina</i>	HELEN VANNI
<i>Filipyevna</i>	DONNA PETERSEN
<i>Chorus leader</i>	PETER VAN DERICK
<i>Lensky</i>	STUART BURROWS
<i>Eugene Onegin</i>	THOMAS STEWART
<i>Captain</i>	DANIEL SULLIVAN
<i>Triquet</i>	JOHN WALKER
<i>Zaretsky</i>	PHILIP BOOTH*
<i>Prince Gremin</i>	ARA BERBERIAN

*Corps de ballet*

*Solo dancers:* CAROLYN HOUSER, CARLA SEALANDER,  
ALLYSON SEGELER, GLEN HASSTEDT, ANTON E. NESS

*Peasants, guests, officers, nobles, servants*

\*\*American debut

\*San Francisco Opera debut

Costumes courtesy of Metropolitan Opera Association, ROLF GERARD, designer  
Sets from Mannheim National Theater

TIME AND PLACE: LATE EIGHTEENTH CENTURY ST. PETERSBURG

ACT I—Scene 1—Madame Larina's garden  
Scene 2—Tatyana's bedroom  
Scene 3—Another part of Madame Larina's garden

ACT II—Scene 1—A ballroom in Madame Larina's house  
Scene 2—Edge of a desolate forest

ACT III—Scene 1—Foyer of Prince Gremin's St. Petersburg house  
Scene 2—The next morning

PLEASE DO NOT INTERRUPT THE MUSIC WITH APPLAUSE

No one will be seated while the performance is in progress  
THE USE OF CAMERAS AND ANY KIND OF RECORDING EQUIPMENT IS  
STRICTLY FORBIDDEN

Performance length approximately three and a half hours

*First performance (student)*  
Little Theatre, Moscow,  
March 29, 1879

*First public performance*  
Bolshoi Theatre, Moscow,  
April 23, 1881



What is Angel doing for San Francisco Opera patrons?

1. Angel has issued especially for the Bay Area, and in advance of general release, the new Herbert Von Karajan "Meistersinger", with Sir Geraint Evans and an incredible cast.

2. Angel has the "Madama Butterfly", with Sir John Barbirolli conducting a superb cast including Renata Scotto and Carlo Bergonzi.

3. Angel has the definitive "Eugene Onegin", with Mstislav Rostropovich conducting, and starring Galina Vishnevskaya.

4. The big news this fall is the new recording of Don Carlos with the most amazing cast ever assembled: Montserrat Caballe, Placido Domingo, Ruggiero Raimondi, Shirley Verratt, Sherrill Milnes, Giulini conducting. Here is a set that should be in every home.

What is Angel doing for San Francisco Opera patrons? All of the above and more to come.

See us now.  
Special prices prevail.



**discount records**

Now Six Bay Area  
Stores To Serve You

SAN FRANCISCO.....262 Sutter St.  
BERKELEY .....2309 Telegraph  
MENLO PARK.....915 El Camino  
SAN JOSE.....99C N. Redwood Ave.  
SAN JOSE.....319 Eastridge Center  
SAN MATEO.....3555 El Camino Real

## The Story of "Eugene Onegin"

ACT I—Scene 1—Russia in the 1820's. At her country estate, Mme. Larina and the Nurse are making jam and discussing Mme. Larina's youth and marriage while her daughters, Tatyana and Olga, sing a duet from the house. The peasants on Mme. Larina's estate announce the end of the harvest and dance for their mistress. Lensky, a neighbor and Olga's fiancé, arrives for a visit bringing his friend, Eugene Onegin. Tatyana falls in love with Onegin at first sight. They go for a walk; Olga and Lensky talk of their love. Evening comes and Mme. Larina calls them inside. The Nurse wonders if Tatyana is falling in love with Onegin.

Scene 2—Preparing for bed, Tatyana asks the Nurse about her youth. The old lady chatters until Tatyana silences her by crying: "I am in love!" After asking for pen and paper, Tatyana sends the Nurse away. She writes a passionate love letter to Onegin, begging him to give her a kind answer. Dawn comes and Tatyana asks the Nurse to deliver the letter.

Scene 3—Peasant girls sing a song. Tatyana has seen Onegin arrive and is terrified of his answer. Coldly he thanks her for her sentiments but lectures her about his unsuitability for marriage and warns her to beware of being so forward with men who might abuse her innocence. Tatyana is crushed.

ACT II—Scene 1—Mme. Larina is giving a party. Onegin dances with Tatyana and the local gossips comment on his coldness and bad manners. He overhears and determines to flirt with Olga in order to punish Lensky for dragging him to the party. Olga enjoys the flirtation but Lensky is furious and challenges Onegin to a duel.

Scene 2—Lensky, waiting for Onegin at the dueling ground, sings of his love for Olga. Onegin arrives. They both wish to apologize but neither is willing to take the first step. They face each other, Onegin shoots and Lensky falls dead. When he realizes what he has done Onegin is overcome with horror.

ACT III—Scene 1—Years later. At Prince Gremin's house in St. Petersburg, the guests dance a Polonaise. Onegin enters; he has been traveling to forget Lensky's death but boredom has made him return. Prince and Princess Gremin enter and, as she is acclaimed by the guests, Onegin recognizes in this sophisticated woman the naive Tatyana he rejected years ago. He now realizes that he loves her.

Scene 2—Tatyana has received a passionate letter from Onegin. When he arrives she scornfully reminds him that he refused her once; does he want her now because she is rich and fashionable? He protests that he loves her and she breaks down and admits that she still loves him, but she made a vow to her husband and she will not break it. Onegin begs her to go away with him, but gathering her courage she refuses and leaves the room as he cries: "Only death remains!"

### EUGENE ONEGIN on records:

Vishnevskaya, Sinyavskaya, Mazurok, Atlantov, Ognivtsev—Bolshoi Opera Chorus and Orchestra/Rostropovich; Melodiya/Angel 4115

Heybalova, Cvejic, Popovich, Starc, Changalovich—Belgrade Opera Chorus and Orchestra/Danon; Richmond 63509





# James King

**JAMES KING IN  
OPERETTA AND SONG**  
*Excerpts from Giuditta, Friederike, Das Land des Lächelns, Eine Nacht in Venedig and songs.*  
OS-26153

**Brahms:**  
**PINALDO; SONG OF DESTINY**  
*The Ambrosian Chorus—The New Philharmonic Orchestra—*  
Claudio Abbado  
OS-26106

**OPERATIC RECITAL**  
*Excerpts from Der Freischütz, Fidelio, Rienzi, Lohengrin, Tannhäuser, Die Meistersinger*  
Stereo OS-26039

**Wagner: DIE WALKURE**  
*with Birgit Nilsson, Régine Crespin, Christa Ludwig, Hans Hotter, Gottlob Frick—The Vienna Philharmonic Orchestra—Georg Solti*  
Stereo OSA-1509

**LONDON**  
RECORDS  
*The Royal Family  
of Opera*

**Mahler:**  
**DAS LIED VON DER ERDE**  
*with Dietrich Fischer-Dieskau —*  
*The Vienna Philharmonic Orches-*  
*tra — Leonard Bernstein*  
Stereo OS-26005

**Beethoven:**  
**SYMPHONY NO. 9 IN D MINOR**  
*("Choral")*  
*with Joan Sutherland, Marilyn*  
*Horne, Martti Talvela — The*  
*Vienna Philharmonic Orchestra —*  
*Hans Schmidt-Isserstedt*  
Stereo OSA-1159

Photo: Fayer



# Geraint Evans

**LONDON**  
RECORDS  
*The Royal Family of Opera*

**Verdi: FALSTAFF:**  
*Freni, Merrill, Simionato, Ligabue,*  
*Kraus, Elias — Gorg Solti.*  
Stereo OSA-1395

**Britten: PETER GRIMES:**  
*Pears; Watson; Pease; Chorus and*  
*Orch. of The Royal-Opera House,*  
*Covent Garden — Benjamin Britten.*  
Stereo OSA-1305

### THREE CENTURIES OF BARITONE ART

**Handel:** *Berenice — Si trai ceppi.*  
*Semele — Leave me radiant light.*  
**Mozart:** *Le Nozze di Figaro — Non*  
*più andrai. Don Giovanni — Ma-*  
*damina, Il Catalogo. Die Zauberflöte*  
*— Der Vogelfänger. L'oca del Cairo —*  
*Ogni momento. Beethoven: Fidelio*  
*— Ha! welch' ein Augenblick! Leon-*  
*cavallo: Pagliacci — Prologue — Si*

*può. Donizetti: Don Pasquale — Un*  
*fuoco insolito. Verdi: Otello — Credo.*  
*Falstaff — Ehi! Paggio! . . . L'Onore!*  
*Ladri! Britten: A Midsummer Night's*  
*Dream — Bottom's Dream. Mussorg-*  
*sky: Boris Godunov — Tchelkalov's*  
*Aria.*  
*L'Orchestre de la Suisse Romande —*  
*Bryan Balkwill.*  
Stereo OS 25994



# Stuart Burrows

**LONDON**  
RECORDS  
*The Royal Family  
of Opera*

**Mozart: THE MAGIC FLUTE**  
*with Pilar Lorengar, Cristina*  
*Deutekom, Hermann Prey,*  
*Martti Talvela, Dietrich Fischer-*  
*Dieskau — The Vienna Philhar-*  
*monic Orchestra — Georg Solti*

OSA-1397

Fall 1971 Release:  
**STUART BURROWS RECITAL**  
Songs by Handel, A. Scarlatti,  
Schubert, Fauré, Quilter  
L'Oiseau-Lyre SOL-323  
**BALLADS—SONGS OF LOVE  
AND SENTIMENT**  
L'Oiseau-Lyre SOL 324



## Eugene Onegin

by Stephanie von Buchau

If art compensates for human misery, surely Peter Ilyich Tchaikovsky stands at the head of the compensatory bread line. For during the period 1876 to 1878, while writing his two finest full-length works, *Swan Lake* and *Eugene Onegin*, he underwent the tortures of the damned in his personal life.

The story of his disastrous marriage to his young ex-student, Antonina Ivanovna Milyukova, has an uncanny parallel with the opera *Onegin*. Based on Pushkin's long poem, *Eugene Onegin* tells the story of a young girl who falls in love with a fascinating older man and writes him a passionate love letter which he returns with a cruel lecture that she ought not to write so frankly to strangers. The justly famed "Letter Scene" in which Tatyana composes the fatal missive to Onegin caught Tchaikovsky's imagination immediately; it was the first piece of the opera he set to music. While he was working on it he began receiving letters from a former student he barely remembered. Struck by the coincidence between life and art, Tchaikovsky determined that he would not behave as Onegin had done, made the acquaintance of the young lady and married her. Unfortunately, this gesture was as much a response to public gossip about his private life (Tchaikovsky was homosexual) as it was an attempt at romantic fulfillment and the results were catastrophic.

But even though the marriage headed immediately for the rocks, Tchaikovsky steered *Onegin* triumphantly to home port. The opera was criticized for its "lack of dramatic life," but the same critic wrote prophetically that *Onegin* would "probably become one of the most popular pieces of our operatic repertory, thanks to its national subject and excellent music."

The Russianness of *Onegin* has never been in doubt and may have been a bar to its acceptance elsewhere for its particular lyrical melan-

choly (Tchaikovsky referred to the work as "lyric scenes") does not hit the opera-goer over the head like Italian operatic passion or stir the intellect like German operatic philosophy. Rather it speaks directly to the innermost secret feelings. Though Tchaikovsky was the most Westernized of the Russian nationalist composers, his reliance on folk elements and dance tunes is the main source of Russian color in *Onegin*.

The chorus' two songs in Act I and the duet that Tatyana and Olga sing at the opening of the opera have this folk quality though Tchaikovsky does not rely on authentic material in the manner of Bartok. (A famous exception is the use of the popular Russian folk song, "The Birch Tree," in the finale of the *Fourth Symphony*.) The dances are justly popular: a Waltz and Mazurka for the ball scene at Mme. Larina's house during which Lensky challenges his friend to a duel, and the strikingly orchestrated Polonaise which opens the ball in St. Petersburg in Act III. The first scene of this act ends with an Ecossaise, the fourth of the large dance numbers that a ballet composer like Tchaikovsky couldn't help making an integral part of the action—unlike the usual "tacked-on" operatic ballet.

Even more striking than the local color or the big dance numbers is the fact that *Onegin* is an ensemble opera. Act I opens with a quartet for Mme. Larina, the Nurse, Tatyana and Olga. The two older ladies are talking about youth while the girls sing an obbligato duet. When Lensky and Onegin arrive another quartet follows, this one notable for its spare accompaniment, simple chords from the strings which make the voices stand out in bold relief.

Still in the first scene, Lensky and Olga sing a duet which develops into an arioso for him alone. Act II opens with the famous Waltz in which the dancers comment on Onegin's character and his attentions to Tatyana, infuriating the proud, touchy Onegin



and causing him to flirt with Olga. The scene ends with the finest ensemble in the opera, "Here in your house," as Lensky remembers the happy days he has spent there, Onegin muses that he has not behaved well, Olga makes comments about Lensky's jealousy and Tatyana alternates between love and despair. These asides rise one after another out of the texture of the ensemble which ends with Lensky crying, "Olga, farewell forever!" and running from the room.

In the duel scene (Act II, scene 2) there is another sparsely accompanied duet for Lensky and Onegin that ends with the repeated words, "No, no, no" as the friends realize that "honor" is preventing them from reconciliation. This stark duet leaves an unmistakable chill of apprehension which dissolves into low key horror as Onegin shoots Lensky. He asks, "Dead?" at which Lensky's second affirms flatly, "Dead," and Lensky's theme (which precedes his aria earlier in the scene) sobs out of the strings and woodwinds. Onegin and Tatyana's duet in the final scene is the last ensemble number though they actually sing together for only a short section.

While the meat of *Onegin* is contained in the concerted numbers, opera audiences also like dessert in the form of arias. Tchaikovsky does not disappoint. There are two famous arias in *Onegin*: Lensky's lament "How far, how far" and Gremin's "The gift of love." Beloved of tenors everywhere (especially in the middle European countries) "How far, how far" is a cry of despair to lost youth and innocence in which Lensky forgives Olga's flirting and at the climax cries: "Come, oh come to me!" It ends softly with a reprise of its principal melody. Prince Gremin's aria in praise of Tatyana's love is a typical Russian number for dark bass, that voice category that seems to grow naturally in the Slavic countries. Its steady, sonorous phrases make the most of the *cantante* quality of the bass voice.

The crown jewel of this opera of many gems is Tatyana's "Letter

Scene" in Act I, the first piece of music Tchaikovsky set and the one which he obviously saw as the centre of the work. The composer wrote to his brother, "I am in love with the image of Tatyana." A simple, unawakened girl living vicariously through novels (Richardson is the novelist Pushkin names; it is not hard to see how Onegin strikes Tatyana as the embodiment of Richardson's hero, Sir Charles Grandison), Tatyana is described by Pushkin as "wild, sad and silent . . . as timid as a forest doe."

It is to Tchaikovsky's credit that he has taken this elusive creature and managed to keep her naive erotic imaginings in delicate balance with his lush, swampingly romantic music. The scene (second of Act I) opens with a theme of great yearning and intensity. Tatyana shyly discusses "love" with her Nurse. The old lady gabbles on until Tatyana appears ready to burst with emotion. Finally she confesses, "I am in love!" and shoos the Nurse from the room.

She ponders what to say in the letter with a series of phrases that return in identical form in Onegin's frantic *arioso* in the first scene of Act III when he realizes that he is now in love with Tatyana. Tchaikovsky manages to combine irony with passion musically in a way that not many of his critics give him credit for. In the Russian version Onegin opens his aria with Tatyana's exact words. David Lloyd-Jones' English translation keeps some of this symmetry by giving Tatyana and Onegin an identical line in the body of the aria: "Desire has poisoned me with longing."

As she begins to write, stopping to read aloud what she has written, the theme which opens the opera's short prelude is heard. (This theme is associated throughout the opera with Tatyana's longing.) Her agitation and emotional abandon rise to a peak as she writes: "My heart cried out to me: Love him, love him!" This outburst is followed by a new, serene melody which rises first in the orchestra and then enters the vocal line as Tatyana sings of her faith in Onegin's goodness and charity. The last

words of the letter are particularly heartbreaking when we know what is going to happen: "One word can set my heart on fire or simply stifle my desire, to leave me desolate and wretched!"

Here the orchestra reiterates the serene melody. Fully orchestrated, each phrase opening with a heavily accented attack, it reminds one that certain critics have complained that Tchaikovsky's creation of full-blooded melodies hampers his symphonic style. "What can you do with such a tune," one said despairingly, "except repeat it louder and louder?" What these critics miss is that Tchaikovsky is not a motivically oriented symphonist, but a creator of completely self-contained statements perfectly in tune with the musical style of his times and, in *Onegin*, with the sensuous romanticism of the Pushkin text he set unaltered for this scene.

It is morning, the Nurse returns and Tatyana begs her to deliver the letter. The scene ends with a passionate repeat of the melody that introduced the actual writing of the letter. The astonishing thing about the "Letter Scene" is that Tchaikovsky not only follows and illuminates Pushkin's text, sympathetically exposing Tatyana's every nerve ending, and not only constructs a half hour piece of music which follows classic patterns of rising tension, climax and catharsis, but has prodigally given us at least half a dozen individual tunes of surpassing beauty and emotive quality in the bargain.

If this generous prodigality (which is kept up not just in the "Letter Scene" but throughout the opera) did not compensate the composer for the miseries he suffered in his life, at least it is a gift which we can gratefully acknowledge. As Dvorak said after hearing *Onegin*: "This is a wonderful creation . . . (which) enters our hearts so deeply we can never forget it."

*Stephanie von Buchau* has been *Music and Dance Editor* of San Francisco Magazine since 1964. She has also published articles in *Music and Musicians*, *Opera News*, *Musical America* and *Opera*.



# First in San Francisco

*Some 47 years ago Dean Witter & Co. opened its first office in San Francisco. Since then we've opened 76 branches and now serve investors and industry from London to Honolulu. Our headquarters remain on "Wall Street-West" (45 Montgomery Street). Wars, depressions, bull and bear markets have not changed our basic philosophy, first expressed many years ago by Dean Witter:*

*"The most valuable asset of an investment firm is its good name. Let us do everything we can to protect it and let us not allow profit to distort our judgment. We have a sacred trust to protect our customers. In the long run those firms which survive and prosper are those who maintain conservative policies and put their customers' interests first."*

## **DEAN WITTER & Co.** INCORPORATED

Member New York Stock Exchange, Inc.

*San Francisco:*

45 Montgomery Street • Four Maritime Plaza

*Division offices*

San Francisco   Los Angeles   New York   Chicago





# SPECIAL EVENTS

## Opera Previews

Presented by the Junior League of San Francisco, Inc.  
Public invited free of charge  
Miyako Hotel, Post and Laguna Streets  
Imperial Room—11 a.m.

September 9  
MANON  
Speaker: Stephanie von Buchau

Curran Theater—11 a.m.

September 28  
DIE MEISTERSINGER  
Speaker: Speight Jenkins

October 7  
EUGENE ONEGIN  
Speaker: Robert Commanday

November 5  
LULU  
Speaker: John Rockwell

November 12  
MARIA STUARDA  
Speaker: Michael Barclay

Presented by Opera ACTION  
South Peninsula Chapter, Palo Alto  
Castilleja School Lounge  
Bryan and Kellogg Streets

September 16—8:00 p.m.  
MANON  
Speaker: Marie Gibson

Oak Creek Club  
Palo Alto, 10 a.m.

September 30  
DIE MEISTERSINGER  
Speaker: Speight Jenkins

October 7  
A MIDSUMMER NIGHT'S DREAM  
Speaker: Sandor Salgo

October 21  
EUGENE ONEGIN  
Speaker: Royal Stanton

November 11  
CARMINA BURANA  
IL TABARRO  
Speaker: John Rockwell

Presented by Opera ACTION  
Marin County Chapter  
Marin Art and Garden Center  
Ross, 8:30 p.m.

September 16  
DER ROSENKAVALIER  
Speaker: Stephanie von Buchau

September 30  
DIE MEISTERSINGER  
Speaker: Speight Jenkins

October 14  
IL TROVATORE  
Speaker: Harold Rosenthal

October 28  
MARIA STUARDA  
Speaker: Karen Monson

Sausalito Women's Club  
Sausalito, 2:00 p.m.

October 21  
UN BALLO IN MASCHERA  
Speaker: Stephanie von Buchau

Presented by the Jewish Community Center  
3200 California Street  
San Francisco, 8:15 p.m.

September 27  
EUGENE ONEGIN  
Speaker: Michael Barclay

October 25  
LULU  
Speaker: Heuwell Tircuit

Presented by the San Jose Opera Guild  
American Savings and Loan Bldg.  
Americana Room  
1285 Lincoln Avenue  
San Jose, 10:00 a.m.

September 24  
MANON  
Speaker: Marie Gibson

October 1  
DIE MEISTERSINGER  
Speaker: Speight Jenkins

October 8  
EUGENE ONEGIN  
Speaker: John Rockwell

October 29  
LULU  
Speaker: John Rockwell

November 12  
CARMINA BURANA  
IL TABARRO  
Speaker: John Rockwell

November 19  
MARIA STUARDA  
Speaker: Marie Gibson

## SAN FRANCISCO OPERA SACRAMENTO PERFORMANCE

November 8, 8:00 p.m.  
Memorial Auditorium  
IL TROVATORE (Verdi)  
in Italian  
Presented by the Sacramento Opera Guild

## THE SAN FRANCISCO BOYS CHORUS

*Serving the San Francisco Opera and  
the youth of the Bay Area since 1948*

San Francisco Boys Chorus  
333 Franklin Street  
San Francisco, California 94102  
Tel. 431-5450

September 25, 2:30 p.m.  
Paul Masson Mountain Winery, Saratoga  
San Francisco Boys Chorus Benefit  
Performance  
Teresa Kubiak, *guest soloist*  
General Admission \$3.75; Sponsors \$10.

The San Francisco Opera Guild  
presents



THURSDAY, NOVEMBER 18  
AT 8:00 P.M.  
Civic Auditorium

## SAN FRANCISCO OPERA

# ACTION

MRS. HARRY CAMP, JR.  
MRS. EDMOND C. WARD  
*General Co-Chairmen*

## AREA CHAPTERS

East Bay  
MRS. HEIKO T. DeMAN  
MRS. ALLAN A. FLEISHER  
MRS. LESLIE HOUDLETTE

Marin County  
MRS. JULIO DAVILA  
MRS. JOHN ALEXANDER

Napa  
MRS. JOHN DUNN

North Peninsula  
MRS. STEPHEN MARTIN  
MRS. NED GROVE

San Francisco  
MRS. FREDERICK KOENIG

Sonoma  
MRS. DONALD YOUNGDAHL

South Peninsula  
MRS. JONATHAN GIFFORD  
MRS. ALLEN BRUCE

Members-at-Large  
MRS. BALDARD G. FALK  
MRS. NICHOLAS GANNAM  
MRS. NED GROVE  
MRS. JAMES HOWELL  
MRS. PAUL MOHR  
MRS. PATIENCE SCALES  
MRS. ROBERT M. STAFFORD  
MRS. REUBEN STUTCH

Opera ACTION was created in 1967 to increase awareness of the San Francisco Opera, to stimulate interest in opera in general, and to actively promote ticket sales. Not a fund-raising organization, Opera ACTION works in close cooperation with the publicity department, enabling it to greatly extend its reach and activity. Those interested in actively working on behalf of the San Francisco Opera should contact their local chairman.

## Opera House Museum

Open free-of-charge during all performances in the south foyer, box level. A new exhibit of photographs, costumes, scenic designs, programs and other memorabilia connected with opera in San Francisco both past and present.

The collection includes material in the possession of the San Francisco Opera as well as several donations on loan from private individuals. It has been prepared under the supervision of David Croker. The museum is sponsored by the Board of Trustees of the War Memorial, represented by Mrs. Madelaine Haas Russell. Donations of interesting and valuable historical interest are gratefully received. Persons wishing to contribute items should contact Craig Palmer at 861-4008.



# SAN FRANCISCO OPERA FUND DRIVE

The generosity of the major contributors to the 1970/71 Fund Drive, listed below, is sincerely appreciated. Space does not allow us to list the many hundreds of persons whose contributions were less than \$500.00. Without their assistance grand opera as we know it in San Francisco could not continue.

## \$5,000 and Over—Business Patrons

Crocker National Bank  
Crown Zellerbach Foundation  
Foremost-McKesson Foundation, Inc.  
Kaiser Services  
Metropolitan Life Insurance Company  
Pacific Gas and Electric Company  
Pacific Telephone and Telegraph  
Retail Dry Goods Association of  
San Francisco  
San Francisco Clearing House Association  
Standard Oil Company of California

## \$2,500 - \$4,999—Business Patrons

American Potato Company  
Bechtel Foundation  
Broadway-Hale Stores, Inc.  
Fireman's Fund American Foundation  
International Business Machines Corporation  
Pacific Lighting Corporation  
Santa Fe Railway Foundation  
Levi Strauss Foundation  
Syntex Labs, Inc.  
Tribune Publishing Company  
World Airways, Inc.  
Xerox Corporation

## \$1,000 - \$2,499—Business Benefactors

Ampex Corporation  
Blyth and Company, Inc.  
Coldwell Banker and Company  
Del Monte Corporation  
Di Giorgio Corporation  
Consolidated Freightways Foundation  
Emporium Capwell Company  
Fibreboard Foundation  
Marsh and McLennan, Inc.  
McKinsey and Company, Inc.  
Shell Companies Foundation, Inc.  
Stauffer Chemical Company Foundation  
Teledyne Charitable Trust Fund  
Transamerica Corporation  
United States Steel Foundation  
Utah Construction and Mining Company  
Union Oil Company of California

## \$500 - \$999—Business Donors

The Adolph's Foundation  
Roy Anderson Associates, Inc.  
Booz-Allen and Hamilton, Inc.  
Great Western Savings and Loan  
Association  
Industrial Indemnity Company  
International Business Machines Corporation  
Price Waterhouse Company  
Stecher-Traung-Schmidt Corporation  
Title Insurance and Trust Company  
Touche, Ross and Company  
United States Leasing Corporation  
Williams and Burrows, Inc.  
Dean Witter & Co.

## \$5,000 and Over—Sustaining Patrons

The Bothin Helping Fund  
Estate of Mrs. George T. Cameron  
Estate of Mary West Cook  
Mr. & Mrs. Malcolm Cravens  
Lauder Greenway  
Mrs. L. W. Harris  
Mr. & Mrs. Marco F. Hellman  
Mr. & Mrs. Jay Holmes

The William G. Irwin Charity Foundation  
Mrs. Em Eccles Jones  
Mr. & Mrs. Edgar F. Kaiser  
Cyril Magnin  
Estate of Leon K. Manaster  
Mrs. Robert Watt Miller  
Robert Watt Miller Memorial Fund  
Robert M. Moore  
The Roscoe and Margaret Oakes Foundation  
Spelman Prentice  
James D. Robertson  
Lurline B. Roth Charity Foundation  
Mr. & Mrs. Otto H. Teller  
Whitney Warren  
Dr. & Mrs. Alejandro Zaffaroni  
Zellerbach Family Fund

## \$1,000 - 4,999—Benefactors

Mayor & Mrs. Joseph L. Alioto  
Mr. & Mrs. K. K. Bechtel  
Mrs. G. Grace Benoist  
Mrs. Walter H. Bentley  
Mr. & Mrs. Joseph Blumenfeld  
Mr. & Mrs. John N. Breeden  
Mrs. Ernest R. Bridgewater  
Mrs. E. E. Brownell  
Mr. & Mrs. Carleton F. Bryan  
Mr. & Mrs. John M. Bryan  
Mrs. Edith E. Bundy  
Mrs. William Cameron  
Mr. & Mrs. Harry Camp, Jr.  
Mr. & Mrs. Henry Cartan  
Ralph K. Davies  
Reid W. Dennis  
Mr. & Mrs. Dewey Donnell  
Dean E. Eggertsen  
El Dorado Foundation  
Mr. & Mrs. Lennart G. Erickson  
Mr. & Mrs. Charles Devoe Field  
Mr. & Mrs. W. H. Fisher  
Mrs. Herbert Fleishhacker, Jr.  
Mr. & Mrs. Mortimer Fleishhacker  
R. Gwin Follis Foundation  
Alfred Fromm Fund  
Col. & Mrs. Allen Griffin  
Mr. & Mrs. Richard E. Guggenheimer  
Mr. & Mrs. Walter A. Haas  
Mrs. Crescent Porter Hale  
Mr. & Mrs. Newton Johnston Hale  
Prentis Cobb Hale  
Mrs. Charles L. Harney/The Harney  
Foundation  
Mr. & Mrs. Robert C. Harris  
Mr. & Mrs. Edward T. Harrison  
William Randolph Hearst Foundation  
Mrs. Griffith Henshaw  
Mr. & Mrs. Jack H. How  
Mr. & Mrs. Jaquelin H. Hume  
Miss Marion Huntington  
Walter S. Johnson  
Mrs. Charles Kendrick  
Mr. & Mrs. J. R. Kiely  
Estate of Percy L. King  
Mr. & Mrs. Gorham B. Knowles  
Mr. & Mrs. Daniel E. Koshland  
Mrs. Jesse Koshland  
Mrs. Charles B. Kuhn  
Mr. & Mrs. Roger D. Lapham, Jr.  
Dr. Mary H. Layman  
Mr. & Mrs. Edmond W. Littlefield  
Mr. & Mrs. John S. Logan  
Mr. & Mrs. Robert A. Magowan  
Mr. & Mrs. Victor L. Marcus  
Mr. & Mrs. E. O. McCormick  
Mr. & Mrs. Richard K. Miller  
Mr. & Mrs. William H. Orrick, Jr.  
David and Lucille Packard Foundation  
Mr. & Mrs. F. Ward Paine  
Mr. & Mrs. Louis A. Petri  
Mrs. Stanley Powell  
Mr. & Mrs. J. Cornelius Rathborne, III  
Arthur Rock  
Dr. & Mrs. Alan J. Rosenberg  
Mrs. Madeleine Haas Russell  
Mr. & Mrs. A. E. Sbarboro  
Mrs. Robert H. Scanlon  
Mrs. Maud Hill Schroll  
Mrs. James H. Schwabacher  
James H. Schwabacher, Jr.

Mr. & Mrs. Floyd C. Shank  
Howard K. Skinner Memorial Fund  
Frank D. Stout  
Louise and Walter Sullivan Foundation  
Frank M. Tack  
Mrs. Nion Tucker  
Mr. & Mrs. Daniel Volkmann, Jr.  
T. B. Walker Foundation, Inc.  
Mrs. Willis J. Walker  
Mr. & Mrs. Craig Wallace  
Mrs. Paul Wattis  
Paul L. Wattis Memorial Fund  
Mrs. Lyndon C. Whitaker  
Mrs. Dean Witter  
Mr. & Mrs. Harold L. Zellerbach  
Mrs. J. D. Zellerbach

## \$500 - 999 Donors

Robert Baer, M.D.  
Mrs. D. P. Barrett  
Mr. & Mrs. Alfred X. Baxter  
Mrs. Charles R. Blyth  
John L. Bradley  
Mrs. Starr Bruce  
California Arts Society  
Mr. & Mrs. John B. Cella, II  
Mr. & Mrs. Robert S. Colman  
Mrs. D. Stephen Coney  
Mr. & Mrs. Oswald E. Cooper  
Dr. William H. Crocker  
Mr. & Mrs. Robert Di Giorgio  
Mr. & Mrs. Bruce Dohrmann  
Eric B. Dohrmann  
Mr. & Mrs. George C. Dyer  
Mr. & Mrs. Milton H. Esberg, Jr.  
Mrs. Alexander Field  
Mr. & Mrs. Alfred J. Gagnon  
Mrs. L. Henry Garland  
Mr. & Mrs. Edward H. Gauer  
Elsa T. Guggenheimer Trust  
Mrs. Lucia Anderson Halsey  
Mr. & Mrs. Edward M. Hamilton  
Mr. & Mrs. Harry Hastings  
Horace Osgood Hayes  
Mrs. Frederick J. Hellman  
Mr. & Mrs. Thomas Carr Howe  
Fred G. Hudson, M.D.  
Joseph J. Hughes  
Sam Husbands, Jr.  
Dora D. Ide  
Mr. & Mrs. George F. Jewett, Jr.  
Mrs. Bruce Kelham  
Mr. & Mrs. J. W. Komes  
Lakeside Foundation  
Mrs. Roger D. Lapham  
Edmund Wattis Littlefield Foundation  
Mr. & Mrs. Richard B. Madden  
The Atholl McBean Foundation  
Mr. & Mrs. Merl McHenry  
Mrs. Gregor C. Merrill  
Mr. & Mrs. John R. Metcalf  
Mr. & Mrs. Otto E. Meyer  
Mr. & Mrs. Otto N. Miller  
Paul A. Miller  
Mr. & Mrs. Frederick A. Moller  
E. P. Moore  
Mr. & Mrs. Peter Morrison  
Mrs. Dorothy Spreckles Munn  
Mr. & Mrs. Thomas K. Procter  
Mrs. Raymond Schubert  
Dr. Sol Shnider  
Mr. & Mrs. Roy L. Shurtleff  
Mrs. Eleanor Sloss  
Mrs. Louis Sloss  
Bryant M. Smith  
Mrs. Ferdinand C. Smith  
Mr. & Mrs. Augustus Taylor, Jr.  
Mr. & Mrs. Alfred Tomlinson  
Mr. & Mrs. Henry F. Trione  
Mr. & Mrs. Brooks Walker  
Mr. & Mrs. Brooks Walker, Jr.  
Mr. & Mrs. Edmond C. Ward  
Mr. & Mrs. Palmer Wheaton  
Mr. & Mrs. Clem Whitaker, Jr.  
Mr. & Mrs. J. Perry Yates

We wish to thank the television and radio stations of the Bay Area for their donation of air time for the San Francisco Opera and its affiliates.



# Introducing Lejon Blanc de Blancs.



CALIFORNIA CHAMPAGNE. LEJON CHAMPAGNE CELLARS, SAN FRANCISCO.

In the finest tradition of Premium Champagnes, Lejon Blanc de Blancs is naturally fermented in the bottle. Made only from select white grapes, this Champagne is lighter in body, with a sensitive delicate taste.

Lejon. For people who know something about Champagne.  
And, also, something about Life.





*"My father waited until  
he retired to buy the car he'd always wanted.  
That was too long for me."*

1740 Van Ness Avenue  
San Francisco  
Telephone 673-9109

**EUROPEAN MOTORS, LTD.**  
Mercedes-Benz

2915 Broadway  
Oakland  
Telephone 832-6030





# WHO'S WHO



**THEO ADAM** is making his San Francisco Opera debut as Hans Sachs in the new production of *Die Meistersinger von Nürnberg*. He sang the role for the first time in Berlin in 1968 in a performance that was hailed as "the birth of one of the greatest interpreters of that character of all time". Adam visited America in 1938 as a boy soprano, on tour with the Dresden Kreuzchor. When he returned, thirty-one years later, he had the high honorary title of Kammersänger and was widely known as one of the finest singers of our age. Among his ninety roles are: Amfortas in *Parsifal*, the title roles in *Der fliegende Holländer*, *Wozzeck* and *Don Giovanni*, Baron Ochs in *Der Rosenkavalier*, the title role in *Boris Godunov* and a number of Verdi leading parts. He frequently performs at European music festivals, and is a regular star at Bayreuth. Adam's records are numerous and include the just released complete *Die Meistersinger* conducted by Herbert von Karajan.



**LORENZO ALVARY** returns to San Francisco Opera after a ten-year absence and will portray Schigolch in Berg's *Lulu*. He studied at the University of Budapest (his native city) and Geneva, and was noticed there by the late Bruno Walter who signed him for the Vienna State Opera. Alvary joined San Francisco Opera in 1940 and the Metropolitan Opera in 1942. Through the years, he has become known for his character interpretations, ranging from comprimario to principal roles. Alvary has also sung with the Chicago and Philadelphia opera companies, as well as in Vienna, Stuttgart, Berlin, Paris, Venice, Naples, Genoa and Buenos Aires.



**MARTINA ARROYO** started her career at the Metropolitan as the off-stage Celestial Voice in *Don Carlo*. This year, she has opened the season in that same opera in the role of Queen Elizabeth. The previous year's season of the Metropolitan also opened with

Miss Arroyo as Elvira in *Ernani*. World-renowned for her *Aida*, she sang the role for the first time in 1965, substituting on two days' notice for Birgit Nilsson. Miss Arroyo is a member of the Zürich Opera and a frequent guest at Covent Garden, the Vienna State Opera, Teatro Colon in Buenos Aires and most major opera houses of the world. Her debut at Milan's La Scala will take place during the 1971/72 season in *Aida*, and she will also open the Geneva 1971/72 season as *Norma*. Miss Arroyo, previously heard in the Bay Area in concert, makes her eagerly awaited San Francisco Opera debut this year as Amelia in *Un Ballo in Maschera*.



**JAMES ATHERTON** began his professional career with the Baltimore Opera Company. He has over thirty roles in his repertoire, ranging from Count Almaviva in *The Barber of Seville* to Toby, the mute, in *The Medium*. At present, Atherton is directing his career towards character tenor roles. This fall, he will be heard in *Madama Butterfly*, *Die Meistersinger* and *Der Rosenkavalier*.



**ARA BERBERIAN** returns for his sixth consecutive season during which he will sing six roles, notably those of Prince Gremin in *Eugene Onegin*, Count des Grieux in *Manon* and Cecil in *Maria Stuarda*. He has performed leading roles with the New York City, New Orleans, Houston, Philadelphia, Pittsburgh and Cincinnati Operas. Berberian is also one of the busiest oratorio and concert artists in the country and has performed with every major orchestra in the United States and Canada. His television credits include Berlioz' *L'Enfance du Christ* and the title role in Laderman's *Galileo*.



**PHILIP BOOTH** was born and raised in Washington, D.C. He was a second place winner in the 1970 Metropolitan Opera National Auditions. Shortly after that, he joined Western Opera Theater and appeared in several roles. Extremely active in oratorio performances, Booth and his wife Sandra Bush sang in a special White House performance of *The Messiah* in December 1969 for the President, members of Congress and the White House staff. Recently, Booth portrayed the role of the King of Scotland in Handel's *Ariondante*, staged as part of the opening of the Kennedy Center in Washing-



**the BEN JONSON**

Enjoy hearty food and grog  
in 300 year old rooms.

At The Cannery  
Dinner Reservations Recommended  
(415) 776-4433



Largest Selection of San Francisco Charms

AGS MEMBER AMERICAN GEM SOCIETY

**sidney mobell**  
Designer and Creator of Fine Jewelry

141 POST STREET  
SAN FRANCISCO • 94108



**an IRISH coffee  
IS awaiting you  
at the Buena Vista**



ton, D.C. This fall, the Booth-Bush couple are in their debut season with the San Francisco Opera.



**STUART BURROWS** needs no introduction to San Francisco audiences, who claim him as one of their favorites. His opera career started in his native Wales, and in less than five years took him to London's Covent Garden. His roles there included Fenton in *Falstaff* (which he also sang in San Francisco last year), Don Ottavio in *Don Giovanni* and Jack in Tippet's *The Midsummer Marriage*, which he has also recently recorded. By now Burrows is a regularly scheduled singer at most major European opera houses, including the Vienna State Opera and the Salzburg Festival. This year, he added Elvino in *La Sonnambula* to his Covent Garden repertoire. Burrows made his debut at the Metropolitan last year as Don Ottavio, and will return there again in 1972. Among his recordings is the just completed role of Leicester in *Maria Stuarda*.



**SONA CERVENA** returns to San Francisco for her ninth consecutive season. Well-known here and abroad for her numerous character portrayals, she will be heard in the demanding role of Countess Geschwitz in Berg's *Lulu*. Miss Cervena was born in Czechoslovakia, where she started her career as an actress, but music soon took first place and she was engaged by the Brno Opera House. After a successful Prague recital, she was offered a contract with the Berlin State Opera, which led to a number of appearances in many European and American cities. Miss Cervena is presently on the roster of the Frankfurt Opera.



**CARLO FELICE CILLARIO** began his career as a violinist, won the Paganini Prize and devoted several years to intensive concert and teaching activity before dedicating himself to conducting. His teachers included Nicola Cerniatsky and Georges Enesco, who considered him a favorite pupil. Cillario's long list of conducting assignments includes five seasons at the Lyric Opera of Chicago, four at the Glyndebourne Festival, as well as performances in Buenos Aires, Sydney, Paris, Madrid, London and Barcelona. He is the founder of the Bologna Chamber Orchestra and the University Symphony of Tucuman in Argentina. During the 1972/73 season, he will make his debut with the Metropolitan Opera, where he will con-

duct five different operas. Maestro Cillario has made a great number of recordings, including Mozart's *Lucio Silla* and *Ascanio in Alba*, both of which have won the "Grand Prix du Disque".



**IRENE DALIS**, the striking mezzo-soprano from San Jose, is in her ninth season with San Francisco Opera. After graduating from the San Jose State College and continuing her musical studies at Columbia University, she won a Fulbright scholarship which took her to Milan. Following her Oldenburg debut as Eboli in *Don Carlo*, she joined the Berlin Städtische Oper for five years. She was first heard at the Metropolitan in 1957, again as Eboli, and has been a regular artist there ever since. Miss Dalis has made guest appearances in every important European opera house and has sung at the Bayreuth Festival for several seasons, where she was particularly noted as Kundry in *Parsifal*.



**CHRISTOPH VON DOHNANYI** is one of the most prominent among the younger generation of European conductors. He originally intended to become a lawyer, but after two years of study in his native Berlin decided to devote himself to music. In 1951, he received the Richard Strauss Prize for conducting and composition. His studies continued in the United States with his grandfather, the well-known composer Ernst von Dohnanyi, both in Florida and at Tanglewood. In 1953, Dohnanyi was engaged by Georg Solti at the Frankfurt Opera and that same year started his career as opera conductor. Today, he is music director of the Frankfurt Opera and guest conductor in many other opera houses, including the Chicago Lyric, the Vienna State Opera, the Munich Opera and the Bayreuth Festival. Parallel to his operatic career, he is also extremely active as a concert conductor.



**HELEN DONATH**, a charming newcomer to the San Francisco Opera, is known to opera lovers as Sophie in Georg Solti's recording of *Der Rosenkavalier*, which is also her debut role this fall. In addition, she sings Oscar in *Un Ballo in Maschera*. Born in Texas, Miss Donath started her career in Europe in 1961 with the Cologne Opera. Her first roles there were Liù in *Turandot*, Juliet in *Romeo und Julia* by Blacher, Micaela in *Carmen* and Brangäne in *Le Vin Herbé* by Martin. In 1963, she joined the Hannover Opera and was particularly noted

for her Pamina in *The Magic Flute* and as Jeanne in *Die Verlobung von San Domingo* by Egk. She later recorded the Egk opera for television. Miss Donath appears regularly at the Salzburg Festival and most major European concert halls. She has just recorded the role of Eva in *Die Meistersinger* under the direction of Herbert von Karajan.



**SIR GERAINT EVANS**, whose portrayal of Beckmesser in *Die Meistersinger von Nürnberg* is world famous, returns this fall to re-create the role, which was also the vehicle for his American debut here in 1959. Evans was raised in the rich musical tradition of his native Wales. His first role at London's Covent Garden was that of the Night Watchman in *Die Meistersinger*. He has since developed a vast repertoire including *Wozzeck*, *Falstaff*, Leporello in *Don Giovanni*, Papageno in *The Magic Flute*, Figaro in *The Marriage of Figaro*, Don Alfonso in *Così fan tutte*, Dr. Bartolo in *Il Barbiere di Siviglia*. He has been heard in San Francisco in many of these and in a number of other roles. His most recent activities included the role of Claggart in *Billy Budd* in performances for the Chicago Lyric Opera which he also directed. At Covent Garden, he appeared as Beckmesser, Don Alfonso and Balstrode in *Peter Grimes*. At the Salzburg Festival, he sang the title roles in *Wozzeck* and *The Marriage of Figaro*. In 1969, Evans was knighted for his participation in the investiture of Prince Charles as the Prince of Wales.



**PIERO FAGGIONI** is making his American debut this fall as stage director of *Un Ballo in Maschera* and *Il Tabarro*. He started his career as an actor and took part in a number of film, television and stage performances in his native Italy. He soon became attracted by directing and became assistant to such famous directors as Jean Vilar, Luchino Visconti, Giorgio De Lullo and Rene Clair, in which capacity he worked on a large number of standard and rare operas. In 1964, he started his own career as stage director, his first assignment being *La Bohème* in Venice. Subsequent engagements have taken him to Nice, Stuttgart, Leningrad, Berlin and Tokyo.



**MATTHEW FARRUGGIO** is now in his sixteenth season with the company. In addition to his assignments with the San Francisco Opera and Spring Opera Theater,



he is also extremely active with the Merola Opera Program, which is devoted to the training of young professional singers. His experience in opera is unusually broad. He has appeared in most opera houses in the United States in a number of capacities. Farruggio also took part in Broadway shows and has performed on radio and television. His studies mostly took place in Europe and included costume design, painting and sculpture. Besides San Francisco, he has staged operas in Vancouver, Honolulu and Houston.



**EZIO FLAGELLO** was last heard in San Francisco in 1968 as Silva in *Ernani*. This year, he returns as Pogner in *Die Meistersinger*. Flagello has limited his operatic appearances almost exclusively to this country. His first *Falstaff* at the Metropolitan received unanimous public and critical acclaim, and his repertoire with that company grew to encompass about thirty roles. Flagello has recorded a large number of complete operas, including *I Puritani*, *Arcina*, *Lucrezia Borgia*, *Così fan tutte*, *Don Giovanni*, *Un Ballo in Maschera*, *Ernani*, *La Forza del Destino*, *Luisa Miller* and *Rigoletto*. Most recently, he made his debut at La Scala in *Lucrezia Borgia* and appeared in Berlin and at the Florence May Festival.



**PAUL HAGER** has many productions to his credit here, including the American premieres of *Troilus and Cressida*, *Medea*, *Die Frau ohne Schatten*, *Carmina Burana*, *Katerina Ismailova*, *The Makropulos Case* and *The Visitation*. He started his career in Munich in 1951 and became assistant to Wieland Wagner in the inaugural postwar Bayreuth Festival season. Hager has worked at the Vienna State Opera and has staged operas at La Scala, in Hamburg, Florence, Essen, Naples, Cologne, Mannheim, Nürnberg and Salzburg. Three years ago, he became associated with the Teatro Colon in Buenos Aires, where his most recent productions included *Samson et Dalila* and *Aida*. These are to be followed by *The Tales of Hoffmann* and *Tosca* for the 1972 season. At Stuttgart, Hager has just produced a new *Carmen*, and will return there for a new *Carmen*.



**JOSEF HOPFERWIESER**, making his American debut in the role of Alwa in *Lulu*, is a



AT JACK DANIEL DISTILLERY, hard maple logs are brought to the rickyard, sawed up in strips, and burned for charcoal to smooth out our whiskey.

We only burn hard maple wood, cut from high ground, to produce a very special charcoal. Then, every drop of just-made Jack Daniel's is seeped through the charcoal...and this accounts for the smooth taste of our whiskey.

Charcoal mellowing (as this process is called) calls for very good wood and very hard work. But you can taste the gentle difference it makes with your very first sip of Jack Daniel's.



CHARCOAL  
MELLOWED

☾  
DROP

☾  
BY DROP

TENNESSEE WHISKEY • 90 PROOF BY CHOICE

DISTILLED AND BOTTLED BY JACK DANIEL DISTILLERY • LYNCHBURG (POP. 361), TENN.

© 1971, Jack Daniel Distillery, Lem Motlow, Prop., Inc.





 boutique · 434 pacific

Black Wool & Velvet Gown by Helga Howie \$150.

**Win  
Rave  
Notices**

with  
*Andrea*

100% European Hair Eye  
**YOUR PERSONAL EYEDRESSER**  
 Available at Macy's — all stores

native of Graz, Austria. He began his opera career at the Braunschweig State Theatre in 1964, singing mostly lyric tenor roles. He also spent a year at Essen before joining the Frankfurt Opera, where he is presently active. Hopperwieser is known for the title role in *The Tales of Hoffmann*, which he has also sung with the Vienna State Opera, as well as for Alwa in *Lulu*. He has appeared as guest artist in Hamburg, Cologne, Stuttgart, Munich, Rome and Milan.



**ORVA HOSKINSON** is best known in the Bay Area for his appearances in many leading roles with the Lamplighters (the San Francisco Gilbert and Sullivan group). He is one of that Company's two founders as well as Artistic Director. Hoskinson has sung various roles with the San Francisco Opera, Spring Opera and the Goldovsky Opera Theater. He is also a frequent soloist with a number of symphony orchestras and is often heard in recitals, both as a soloist and accompanist.



**MARK HOWARD** has spent equal time on operatic and musical theater stages throughout the United States. His extensive operatic experience includes roles with the Metropolitan Opera Studio, the Atlanta Opera, the Philadelphia Lyric Opera and the Mozart Opera Festival of New York. Immediately after his debut season with the San Francisco Opera, which includes four roles, Howard will portray Ninian Edwards in the world premiere of Passatieri's *The Trial of Mary Lincoln* for NET Television Opera Theater.



**GWEN JONES** decided to become an opera singer after watching a television broadcast of *Dialogues of the Carmelites*. She was a finalist in the 1970 San Francisco Opera Auditions and winner of the Merola Opera Program Gropper Memorial Award. She was heard as Annus in Mozart's *Titus* during the 1971 season of the Spring Opera Theater. Following her San Francisco Opera debut season this year which includes seven roles, Miss Jones will perform with the Philadelphia Lyric Opera.



**JAMES KING**, internationally famous for his numerous leading roles, returns to San Francisco for his first Walther in the new production of *Die Meistersinger von Nürnberg* and as Manrico in *Il Trovatore*. King's most recent activities included Siegmund in *Die Walküre* and the title role of *Lohengrin*, both at the Munich Festival, also the lead role in *Samson et Dalila* at New Orleans. During 1970, he sang a number of Florestans in *Fidelio*, many of which were in commemoration of the 200th anniversary of Beethoven's birth, all of which resulted in public and critical raves. King was born and raised in Dodge City, Kansas, and he made his professional debut with Spring Opera of San Francisco in 1961 as Don José in *Carmen*. His long list of recordings includes the complete *Ariadne auf Naxos*, *Daphne*, *Salome*, *Parsifal*, and *Die Walküre*. His plans for 1972 include Max in Vienna State Opera's new production of *Der Freischütz*.



**TERESA KUBIAK**, who is making her American stage debut as Cio Cio San in *Madama Butterfly*, first surprised the Western world in the American Opera Society's concert performance in New York's Carnegie Hall of Goldmark's *Die Königin von Saba* in March of 1970. The day before that performance, she was "an unknown soprano from Warsaw," the next day—a celebrity. Since then, her international career has grown at an amazing pace. This summer she sang Lisa in the Glyndebourne Festival production of *The Queen of Spades* and also appeared in a London concert performance of Cavalli's *La Calisto*. In addition to her engagement with the San Francisco Opera this fall, she will also sing *Tosca* with the Chicago Lyric Opera and the Houston Grand Opera. During the winter of 1971/72, she will be heard as Chrysothemis in *Elektra* in Venice and in Lisbon. Her plans for 1972 include *Manon Lescaut* with the Miami Opera Guild and *Madama Butterfly* and *Tosca* at the Royal Opera House, Covent Garden.



**EVELYN LEAR** joins her husband Thomas Stewart in their first joint appearance on any U.S. operatic stage in Tchaikovsky's *Eugene Onegin*. Leading soprano of the Metropolitan and most major European opera houses, Miss Lear started her career in Berlin and was heard for the first time there as the Composer in *Ariadne auf Naxos*. In 1962, she scored a great success as *Lulu* at



the Vienna Festival, having learned the taxing role in just three weeks. She soon made debuts at the Salzburg Festival, at the Vienna State Opera, at Covent Garden and in Frankfurt. During her American debut year, she was heard in *Julius Caesar* in Kansas City and as *Lulu* in San Francisco. World-famous as the interpreter of contemporary operas, her large repertoire also includes a great number of standard operatic roles.



**MARGARITA LILOVA** returns to San Francisco for the role in which she made her American debut here in 1968: Azucena in *Il Trovatore*. Miss Lilova began singing while still a teenager in her native Bulgaria. As her career grew, she started making guest appearances in many Eastern European countries and in the USSR. Following a 1962 tour of Germany and Austria with the National Opera of Sofia, she made her Covent Garden debut as Amneris in *Aida*. This role was also the vehicle for her Vienna State Opera debut, the house which she now considers her permanent home. She comes to San Francisco this year following performances of Handel's *Xerxes* at the Teatro Colon in Buenos Aires, while in October, she will tour the USSR with the Vienna State Opera.



**CHARLES MACKERRAS** is now in his second year as music director of the Sadler's Wells Opera Company in London. A regular guest conductor at Covent Garden, he started this year's season there by conducting *Turandot* with Birgit Nilsson, followed by *Orfeo ed Euridice*. He is also a frequent guest conductor at the Hamburg State Opera. In great demand as an orchestral conductor, he has recently completed a major tour of Australia, during which he gave 26 concerts. He has recorded for most major labels and some of his recent releases included Donizetti's *Roberto Devereux*, Gluck's *Orfeo ed Euridice* and Cavallieri's *Rappresentazione di Anima e di Corpo*.



**RAYMOND MANTON** was born in New York City but has been a San Francisco resident for many years. In addition to about thirty character portrayals with the San Francisco Opera since his debut in

1955, Manton is often heard in recitals and oratorio performances throughout the Western United States. This year, Manton will be heard as Prince Yamadori in *Madama Butterfly*, Eisslinger in *Die Meistersinger von Nürnberg* and Tinca in *Il Tabarro*.



**RAYMOND MICHALSKI** studied voice at the Mannes College of Music. He started intensive piano studies at age four, encouraged by a family friend, the great pianist Ignace Paderewski. His operatic debut took place in 1959 in Philadelphia in Bizet's *Pearl Fishers*. Michalski's repertoire expanded to include a number of standard and contemporary roles, as well as a great number of oratorios. One of the high points of his career was the creation of the role of Alex in Barber's *Antony and Cleopatra*, which opened the Metropolitan Opera's new house in Lincoln Center.



**ALLAN MONK**, a popular member of San Francisco Opera, Spring Opera Theater and Western Opera Theater, is returning for his fourth consecutive season. He was a finalist in the San Francisco Opera Auditions in 1966 and a participant in the Merola Opera Program. Since then, he has sung in more than 300 performances with the Company and its affiliates. Monk's recent activities included the title role in *Don Giovanni* with the Portland Opera and Count Almaviva in the National Centre of Ottawa presentation of *The Marriage of Figaro*. During this coming winter, Monk will make his first extensive recital tour, both in the United States and in his native Canada.



**RICHARD MUNDT**, now in his first season with San Francisco Opera, was heard as Sparafucile in this year's Spring Opera performances of *Rigoletto*. He was born in Chicago of Danish parents and spent much of his youth in Copenhagen. Trained in New York and Vienna, he began his opera career in Germany. At the 1967 Spoleto Festival, he sang the bass roles in Haydn's *Missa in Tempore Belli*, and Dvorak's *Te Deum*. Most recently, he appeared as guest artist with the Royal Opera in Copenhagen and in a concert version of Beethoven's *Fidelio* with the Montreal Symphony.

**PAUL de VRIES**  
FOR  
FINE DIAMONDS

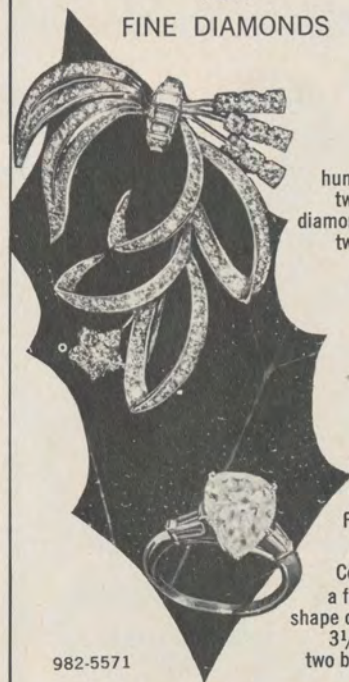

one  
hundred and  
twenty-two  
diamonds, total  
two carats.  
**1250.**

From our  
Estate  
Collection,  
a fiery pear  
shape diamond,  
3 1/4 carats,  
two baguettes  
**3475.**

982-5571

*Paul de Vries*  
et Cie

• 445 Sutter •

**WUNDERBAR**



Since  
1935

**GERMAN & AMERICAN  
CUISINE**

*Catering to discriminating  
audiences of the opera and  
theatre. Conveniently located  
within walking distance of the  
Opera House and theatres.*

**VALET PARKING**

Lunch - Monday thru Friday  
Dinner — Seven days a week

*Dancing Fri., Sat. Nights*

**RATHSKELLER RESTAURANT**  
600 Turk Street • San Francisco  
Phone 775-3188



Perfect Before  
or After Theater



crêperie

341 SUTTER

our pièce de résistance  
**Steak & Crêpes**  
for dinner

22 other delicious crêpe  
entrees and desserts.  
Cocktails, Wines.  
Charming, informal.  
European atmosphere.



11 a.m. - Midnight, Fri. & Sat.  
'til 9 p.m. week nights.



ALSO: GHIRARDELLI SQ. & 3221 FILLMORE

## The Lark Permamatic®

You may want another  
one someday,  
but you'll probably never  
need a new one.



23"x17"x7½"  
\$55.00

It's covered in nylon, shaped by a brand new process\* that makes it light as a feather yet virtually unbreakable, and put together without adhesives—so there's nothing to dry, crack, soften or smell. In short, it's the world's best travel investment.

In a variety of sizes and coverings at better stores.

© 1971

\*Patent pending.

Lark LUGGAGE CORP., EMPIRE STATE BLDG., NEW YORK



**LUCIANO PAVAROTTI**, one of today's most sought-after tenors, started his career as member of the opera chorus in his native Modena. In 1961, he sang his first Rodolfo in *La Boheme* in Reggio Emilia and soon thereafter established himself in all important Italian opera houses. Today, he sings regularly at London's Covent Garden, Milan's La Scala, at the Metropolitan and Vienna State Opera, as well as in Barcelona, Zürich, Munich, Dublin, Amsterdam and Glyndebourne. A major recording artist, Pavarotti is featured in the complete *Beatrice di Tenda*, *La Fille du Regiment*, *L'Amico Fritz*, as the Italian tenor in *Der Rosenkavalier* and in the *Verdi Requiem*. His most recent recording is *Un Ballo in Maschera* with Renata Tebaldi.



**DONNA PETERSEN** is one of the most active performers on the West Coast, having done over 40 roles with San Francisco Opera alone. She has also sung with the San Diego Opera and the Guild Opera in Los Angeles. A frequent soloist with a number of symphony orchestras, Miss Petersen has appeared with the San Francisco and Oakland symphonies, the Los Angeles Philharmonic, the Honolulu Symphony and many others. A native of Portland, Oregon, she now makes her home in San Francisco.



**LEONTYNE PRICE**, one of the greatest singers of our age, returns to San Francisco Opera for two roles this fall: Leonora in *Il Trovatore* and Giorgetta in *Il Tabarro*. While her Leonora is world-famous, she is singing the role of Giorgetta for the first time on any stage. Miss Price's career has been a long and well-known string of successes, starting with a 1952 performance of *Falstaff* at the Juilliard School of Music. Many of her important debuts happened with the San Francisco Opera—in the 1957 American premiere of Poulenc's *Dialogues of the Carmelites*, and also as *Aida*, a role which brought her unequalled fame in years to follow. In 1958, she sang her first Leonora in *Il Trovatore* here, in 1959 her first Donna Elvira in *Don Giovanni*, in 1963 her first Leonora in *Forza del Destino* and in 1965 her first Amelia in *Un Ballo in Maschera*. Miss Price has been awarded countless awards and honors, including the Presidential Medal of Freedom and the Order of Merit of the Republic of Italy.



**JOE PINEDO** was a participant of the 1970 San Francisco Opera Auditions and the subsequent Merola Opera Program, during which he won the Karl Kritz Memorial Award. Now in his first season with San Francisco Opera, he will be heard in seven roles. Pinedo is a native of Douglas, Arizona. He attended the University of Arizona School of Music and participated in a number of opera presentations there, including leading roles in *La Traviata*, *Carmen* and *L'Elisir d'Amore*.



**JOHN REARDON** is hailed by many as one of the finest singing actors on the operatic stage today. During this fall's season, he will portray the demanding role of Dr. Schön in *Lulu*, thus marking his personal debut in this role as well as his San Francisco Opera debut. Reardon's repertoire includes more than 100 characters, among which are *Scarpia*, *Figaro*, *Escamillo*, *Don Giovanni*, *Count Almaviva* and *Papageno*. It is in operas like *The Devils of Loudun* and *The Bassarids*, however, that Reardon earns most of his public and critical raves. A regular member of the New York City Opera, the Metropolitan and Santa Fe Opera, Reardon also frequently sings with other American opera companies. Douglas Moore, Gian Carlo Menotti and Lee Hoiby have written baritone roles in some of their operas for John Reardon.



**ARLENE SAUNDERS**, leading soprano of the Hamburg Opera, has not been heard in San Francisco since her 1967 debut season. This fall, she returns for the role of Eva in *Die Meistersinger von Nürnberg*. Miss Saunders received her musical training in her native Ohio, then went to New York. She made her debut as Mimi in *La Bohème* at the Teatro Nuovo in Milan (1960). The next year she sang Mimi and Giorgetta in *Il Tabarro* at the New York City Opera, returning a year after for a specially mounted *Louise*, which proved to be one of the greatest successes of her career. Following that performance she was offered a contract with the Metropolitan and Hamburg Operas. Her San Francisco 1967 debut season consisted of the title role in *Louise*, *Freia* in *Das Rheingold* and *Marguerite* in *Faust*. Recently, she sang Eva in *Die Meistersinger* in the highly acclaimed filmed version of the opera, done by the Hamburg Opera. She has just created



the title role in the world premiere of Gina-stera's *Beatrix Cenci*, performed at the opening of the Kennedy Center in Washington, D.C.



**ANJA SILJA**, San Francisco Opera's *Lulu* this fall, is one of the foremost interpreters of that role ever. Well-known to local audiences for her searing portrayal of *Salome* (1968 and 1970), her return in another dramatic role has been eagerly awaited by lovers of opera and theater. Berlin-born Miss Silja started to study singing at the age of seven, had her first recital when she was ten, and at eleven was awarded a prize over 21 adult competitors from the Music Academy. Since then, she has come to be considered one of the best interpreters of taxing and dramatic roles of our day. Her large repertoire includes Marie in *Wozzeck*, the title role in *Elektra*, Desdemona in *Otello*, *Isolde* in *Tristan und Isolde*, Cassandra in *Les Troyens*, the leading role in *The Makropulos Case*, Jenny in *Mahagonny* and many others.



**THOMAS STEWART** made his first professional appearance at the Berlin Opera in 1958 as Escamillo in *Carmen*. In 1960, he was invited to Bayreuth and sang a triumphant Amfortas in *Parsifal*. This success led to his international recognition as a first-rate Heldenbariton. He soon started singing the role which he has become so closely associated with: Wotan in Wagner's *Ring* cycle. He is the only American, and the only baritone other than Hans Hotter, to have sung all four baritone roles of the *Ring* at Bayreuth. He is also the only American to have sung there for ten consecutive seasons. Stewart sings regularly at the Metropolitan and at most important American and European opera stages. With the San Francisco Opera, his roles included Wolfram in *Tannhäuser*, Wotan in *Siegfried*, Golaud in *Pelleas et Melisande* and the title role in *Don Giovanni*.



**OTMAR SUITNER** was the choice of the late Wieland Wagner to conduct the entire *Ring* cycle at Bayreuth in 1966. He led *Tannhäuser* there in 1964, *Der fliegende Holländer* in 1965, and the *Ring* again in 1967. Maestro Suitner was born in Innsbruck, studied at the Salzburg Mozarteum and was a pupil

of the late Clemens Krauss. He became Music Director of the Remscheid Opera in 1952, General Music Director of the Dresden Staatsoper in 1960, and General Music Director of the Berlin Staatsoper in 1964. Suitner has also conducted at La Scala, Venice, Buenos Aires and Stuttgart. During the Vienna State Opera 1972/73 season, he will conduct a new production of *Der fliegende Holländer*. He made his San Francisco Opera debut in 1969 in the highly successful *Götterdämmerung*, returning last year for *Siegfried* and *Tristan und Isolde*.



**DANIEL SULLIVAN**, a native of Illinois, has recently completed his first season with Western Opera Theater. His roles included Alidoro in *La Cenerentola*, Belcore in *L'Elisir d'Amore*, Betto in *Gianni Schicchi* and Schaunard in *La Bohème*. A music graduate of Wesleyan and Northwestern University, Sullivan also studied at the Goldovsky Opera Institute. His first professional appearance was with the Omaha Civic Opera as Valentin in *Faust* and Silvio in *I Pagliacci*. During the 1971 Spring Opera Theater season, he sang Ceprano in *Rigoletto*.



**RAGNAR ULFUNG**, leading tenor of the Royal Swedish Opera in Stockholm, is a native of Norway. His first appearance with the Oslo Opera was in the title role of *Faust*. Subsequent engagements there and abroad led to his Stockholm debut in 1958 as Canio in *I Pagliacci*. His interpretation of Riccardo in *Un Ballo in Maschera* brought him much acclaim and he was invited to re-create the role throughout Europe, including performances at Covent Garden and at the Edinburgh Festival. He is world-famous for his character roles, like Herod in *Salome* and Mime in Wagner's *Ring* cycle, both of which he has done in San Francisco last year. Most recently, Ulfung sang Herod at Covent Garden and took part in the Wiesbaden and Bayreuth productions of the *Ring* cycle.



**HELEN VANNI** is a frequent guest at most major American and European opera houses and concert halls. First heard in San Francisco as Dorabella in *Così fan tutte* (1963), she returned again in 1965 as the Composer in *Ariadne auf Naxos*. At the Metropolitan,

**MARINA VISTA SAUSALITO**

The sunset is glorious at Marina Vista/Sausalito, the new townhouse community overlooking Sausalito's Clipper Yacht Harbor. 2 & 3 bedrooms, 2½ baths for around \$50,000. Marina Vista — at Nevada & Marin Streets, up the hill from Sausalito's Bridgeway.

Project Office - 83 Marin Ave. Sausalito, Calif. (415) 332-5212

**ONE OF SAN FRANCISCO'S MOST FASCINATING MARKET PLACES**

Each item from Primitive artifact and handwoven fabric to rare and historic jewelry personally selected from every area of the world to excite the collector and discriminating seeker of the beautiful and unique.



Jade Pendant — Costa Rica  
(Circa 500-800 A.D.)

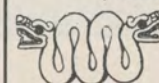

**THE MUSEUM SHOP**  
3119 FILLMORE ST.  
SAN FRANCISCO



# Cutty Sark.

The only one of its kind.



For exact replica of antique 3-pint "Liverpool" Cutty Sark pitcher, send check or money order for \$4.95 to: Cutty Sark Pitcher, P. O. Box 56X, New York, N.Y. 10046. Offer void where prohibited.

THE BUCKINGHAM CORPORATION, IMPORTERS - NEW YORK, N.Y.  
DISTILLED AND BOTTLED IN SCOTLAND - BLENDED 86 PROOF

she was heard as Nicklausse in *The Tales of Hoffmann* and Octavian in *Der Rosenkavalier*. She also sang frequently with the Santa Fe Opera. Her most recent European role was that of the Composer in *Ariadne auf Naxos* at this year's Glyndebourne Festival. Her recordings include Bruckner's *Te Deum* with the Philadelphia Orchestra, Mendelssohn's *Midsummer Night's Dream* with the Boston Symphony and Schoenberg's *Book of the Hanging Gardens*.



JOHN WALKER was heard in the Bay Area this spring as Ernesto in widely acclaimed performances of *Don Pasquale* with Spring Opera Theater. He studied voice at Indiana University and the University of Denver. A three-time winner of the Mack Harrell Award for study in Aspen, he has sung with major opera companies in the United States and Canada. His European engagements include performances with the Berne and Cologne Operas. Walker's recent activities included Don Ottavio in a Portland production of *Don Giovanni*.



INGVAR WIXELL, a leading artist of the Royal Swedish Opera of Stockholm and the Berlin Deutsche Oper, is one of Europe's most popular baritones. Ever since his 1967 San Francisco Opera debut season, local audiences have claimed him as one of their favorites, too. This year, he returns for his fourth season—as Renato in *Un Ballo in Maschera* and in three baritone roles of *Carmina Burana*. Wixell sings regularly at the Salzburg and Bayreuth Festivals, as well as with the Munich Opera, the Hamburg State Opera, Covent Garden and the Copenhagen Opera. His San Francisco roles included Sharpless in *Madama Butterfly*, Figaro in *Il Barbiere di Siviglia*, the elder Germont in *La Traviata* and Don Carlo in *La Forza del Destino*.

## SPECIAL NOTICE

The San Francisco Opera needs your financial support. Our 1971 Fund Drive goal is \$550,000. Tax deductible contributions may be sent to the San Francisco Opera Association, Opera House, San Francisco 94102. If you wish to make a bequest to the Opera or arrange other deferred gift plans please call Peggy Dunlap at 861-4008 for the necessary information. Your help is deeply appreciated.

*Distinguished Company*

...and all other cars American and Imported

*Kohlenberg Leasing*

548 Fifth Street / San Francisco / 982-7555



# Two for the show.

## Regular or Menthol



Warning: The Surgeon General Has Determined That  
Cigarette Smoking Is Dangerous to Your Health

Regular 100's: 19 mg. "tar", 1.2 mg. nicotine, av. per cigarette, FTC Report Aug. '71.  
Menthol 100's: 19 mg. "tar", 1.1 mg. nicotine, av. per cigarette, FTC Report Aug. '71.

© Lorillard 1971



# THE RUM MARTINI.

## DON'T KNOCK IT TILL YOU'VE TRIED IT.



If you're a devoted martini drinker, you may find this a bit hard to swallow, but:

The difference between a gin martini and a Puerto Rican Rum Martini is a subtlety. The inherent quality of subtlety that gives Puerto Rican Rums the edge.

Our rums are light, clear and dry. But they don't happen to get that way overnight.

To make certain there's no bite or strong aroma, every Puerto Rican Rum must be distilled at high proof and aged and filtered with charcoal for added smoothness.

But after all is said and done, reading about the Rum Martini is no substitute for sipping one.

So make one with White or Silver Puerto Rican Rum and dry vermouth (or try a few drops of dry cocktail type sherry).

The Rum Martini. Don't let what it sounds like prevent you from finding out what it tastes like.

**THE RUMS OF PUERTO RICO**



## GUARANTOR MEMBERS

The San Francisco Opera Association gratefully acknowledges the generous and devoted support of its Guarantors, as listed below.

### Regular Series

C. R. Adams  
Mrs. Alexander Albert  
Mayor & Mrs. Joseph L. Alioto  
Mr. & Mrs. Nunzio A. Alioto  
Mr. & Mrs. Ernest O. Anders  
Mr. & Mrs. Adolphus Andrews, Jr.  
Mr. & Mrs. Philip H. Angell, Jr.  
Val Arnold  
Mrs. Henry Arrighi

Mr. & Mrs. Walter M. Baird  
Mr. & Mrs. Edgar Baker  
Miss Andrea Balint  
Dr. & Mrs. Shirley Harold Baron  
Mr. & Mrs. Irving P. Bartel  
Gloria F. Baruh  
Mr. & Mrs. Alfred X. Baxter  
Earl D. Baxter, MD  
Mrs. William Bayless  
S. D. Bechtel, Sr.  
Spencer Solon Beman, III  
Mr. & Mrs. Ernest A. Benesch  
Mrs. G. Grace Benoit  
Mrs. Walter H. Bentley  
Mrs. Whitney Bentley  
Mrs. Dikran M. Berberian  
Mr. & Mrs. H. B. Bertillion  
Dr. & Mrs. Adolphus A. Berger  
Mr. & Mrs. Eugene M. Berger  
Alfred Jacob Berglund  
Mrs. Newton Bissinger  
Mrs. Paul A. Bissinger  
Clement James Blaha

Mr. & Mrs. Robert Blum  
Mr. & Mrs. Fred W. Bloch  
Mr. & Mrs. Joseph Blumenfeld  
Mrs. Walter W. Boardman  
Mrs. James S. Bodrero  
Mr. & Mrs. Philip S. Boone  
Mr. & Mrs. D. Power Boothe  
George M. Bowles  
Mr. & Mrs. Henry M. Bowles  
Mr. & Mrs. A. H. Brawner  
Mr. & Mrs. John Norton Breedren  
Mrs. E. R. Bridgewater  
Mrs. John Brooke  
John F. Brooke, Jr.  
Mr. & Mrs. Valentine Brookes  
Mrs. Ralph Browne  
Mr. & Mrs. Walter J. Browne  
Mrs. E. E. Brownell  
Mr. & Mrs. Carleton F. Bryan  
Mr. & Mrs. John M. Bryan  
John C. Buckwalter  
Richard I. Buckwalter  
Mr. & Mrs. Edgar L. Buttner

Robert Cahill  
Mr. & Mrs. William Cameron  
Mrs. Horace O. Camm  
Mr. & Mrs. Harry Camp  
Mrs. John D. Campbell  
Mr. & Mrs. Burlington Carlisle  
Mr. & Mrs. Francis Carroll  
Mr. & Mrs. Frederick L. Carroll  
Mr. & Mrs. Henry Cartan  
Mrs. William Cavalier, Jr.  
Dr. & Mrs. Philip A. Cavelti  
John B. Cella, II  
Mr. & Mrs. Selah Chamberlain, Jr.  
Mrs. H. Stephen Chase  
Mrs. Dunya Chernenko-Lit  
Mr. & Mrs. Arnold C. Childhouse  
Mr. & Mrs. Marquis Childs  
Mrs. Charles A. Christin  
Dr. Leon Wilson Clark  
Jack Coffman Cobb  
Persis H. Coleman  
Mrs. D. Stephen Coney  
Mrs. Phillip Conley  
Miss Mary R. Conlin  
Mr. & Mrs. Ransom M. Cook  
Richard P. Cooley  
Wayne S. Cooley  
Dr. & Mrs. C. E. Cooper  
Mr. & Mrs. O. E. Cooper  
Mrs. Alexander S. Coplin  
Mrs. Francesca P. Cortese  
Mr. & Mrs. Malcolm Cravens  
Kathryn Crosby  
Mrs. John D. Crowley  
Mr. & Mrs. Thomas B. Crowley  
John N. Cummings

Mr. & Mrs. Thomas Dahl  
Lillian Remillard Dandini  
George S. Daniels  
Mr. & Mrs. Jay A. Darwin  
Mr. & Mrs. Forrest Davidson  
D. Douglas Davies  
Ralph K. Davies  
Mr. & Mrs. George W. Davis  
Marion McEachern Dawson  
Mrs. Douglas N. Day  
Mrs. Genevieve de Dampierre  
Ernest G. de la Ossa  
Richard de Latour  
Mrs. André de Limur

Mr. & Mrs. Walter Alfred de Martini  
Mr. & Mrs. Reid W. Dennis  
Mr. & Mrs. Robert Evan Dettner  
Mr. & Mrs. Kenneth Joseph Detwiler  
Mr. & Mrs. Robert Di Giorgio  
Mr. & Mrs. Dewey Donnell  
Mrs. F. A. Dorn  
Donald N. Draa  
Mrs. James Durkin  
James E. Durkin  
Mrs. Cavalier Durney  
Thomas R. Dwyer  
Mr. & Mrs. George Carter Dyer

Mr. & Mrs. Frederick J. Early  
Mr. & Mrs. Marriner S. Eccles  
Mr. & Mrs. Philip S. Ehrlich  
Alexis L. Ehrman, Jr.  
Mr. & Mrs. Duncan M. Elliott  
Miss Olive English  
Wayne L. Erdbrink, M.D.  
Mr. & Mrs. Lennart G. Erickson  
Mr. & Mrs. Richard Ernst  
Mr. & Mrs. Leo W. Erwin, Jr.  
Mr. & Mrs. Milton H. Esberg, Jr.  
Mrs. Louis Ets-Hokin  
Jeremy Ets-Hokin  
Mrs. I. P. Ettelson  
Mr. & Mrs. Lee Ettelson  
Mrs. Albert John Evers

Mr. & Mrs. A. Barlow Ferguson  
Pauline Reed Feykert  
Mr. & Mrs. Charles D. Field  
George Hopper Fitch  
Mr. & Mrs. Mortimer Fleishhacker  
Mr. & Mrs. Benjamin Follett  
Mr. & Mrs. R. Gwin Follis  
Dr. & Mrs. John Douglas Forbes  
Mr. & Mrs. James D. Forward, Jr.  
James D. Freedman  
Mr. & Mrs. Frank H. Fries  
Mrs. Donald E. Fritts  
Arthur J. Fritz  
Mr. & Mrs. Alfred Fromm

Mr. & Mrs. Alfred J. Gagnon  
Mr. & Mrs. A. R. Galloway, Jr.  
Mr. & Mrs. Nicholas Gannam  
R. B. Garretson  
Mr. & Mrs. Edward H. Gauer  
Kathryn Gehrels  
Frank Gerbode, M.D.  
Mr. & Mrs. Stanley B. Gerdes  
Mr. & Mrs. Gordon P. Getty  
Mrs. Maurice L. Goldman  
Mrs. Rose Goldstein  
Lawrence J. Gonzalez  
Mr. & Mrs. Reeve Gould  
Dr. & Mrs. Gerald H. Gray  
Mr. & Mrs. Philip Green  
Mr. & Mrs. Robert Clarke Green  
Mr. & Mrs. Allen Griffin  
Raymond F. Griffin  
Mr. & Mrs. Edward M. Griffith  
Dr. Marc N. Gropper  
Mr. & Mrs. Adrian Gruhn  
Mrs. Joseph Guterman  
Mr. & Mrs. Edward W. Gwinner, Jr.

Mr. & Mrs. Walter A. Haas  
Mrs. Crescent Porter Hale  
Elwyn C. Hale  
George N. Hale, Jr.  
Marshal Hale  
Mr. & Mrs. Newton J. Hale  
Mr. & Mrs. Prentiss Cobb Hale  
Mr. & Mrs. Randolph Hale  
David W. Hall  
Lucia Anderson Halsey  
Mr. & Mrs. Richard C. Ham  
Mr. & Mrs. Edward Morse Hamilton  
Mr. & Mrs. David Hardy  
Mrs. Charles Leonard Harney  
Dr. & Mrs. David O. Harrington  
Mrs. Lucie King Harris  
Mr. & Mrs. Robert C. Harris  
Mr. & Mrs. Theodore Harris  
Mrs. Edward T. Harrison  
Gregory A. Harrison  
Mrs. I. P. Hartman  
Mr. & Mrs. Harry Hastings  
Horace Osgood Hayes  
Mrs. Easton G. Hecker  
Clarence E. Heller  
Mrs. Walter D. Heller  
Mrs. F. J. Hellman  
Mr. & Mrs. Marco F. Hellman  
Mrs. Robert B. Henderson  
Mrs. Griffith Henshaw  
Mr. & Mrs. William G. Henshaw  
Mrs. Thomas Mayne Reid Herron  
Mrs. C. T. Hill  
Mr. & Mrs. Henry Hill  
Austin E. Hills  
Mr. & Mrs. Leslie W. Hills  
Mr. & Mrs. Reuben W. Hills, III  
Mr. & Mrs. Charles S. Hobbs  
Mr. & Mrs. Peter M. Holbrook  
Jay Holmes  
Mr. & Mrs. Douglas Holt  
Mr. & Mrs. William Knox Holt  
Mr. & Mrs. Jack H. How  
Mr. & Mrs. Thomas Carr Howe  
Mrs. Walter L. Huber  
Fred G. Hudson, M.D.  
Mr. & Mrs. Jaquelin H. Hume  
Mr. & Mrs. William N. L. Hutchinson, Jr.  
E. N. W. Hunter

ERNE'S  
RESTAURANT

ELEGANT DINING  
San Francisco • 397-5969

Authentic.

White Label  
DEWAR'S  
BLENDED SCOTCH WHISKY  
John Dewar & Sons Ltd.  
DISTILLERS OF SCOTCH WHISKY

# DEWAR'S "White Label"

*The Scotch  
that never varies*

BLENDED SCOTCH WHISKY • 86.8 PROOF  
© SCHENLEY IMPORTS CO., N.Y., N.Y.



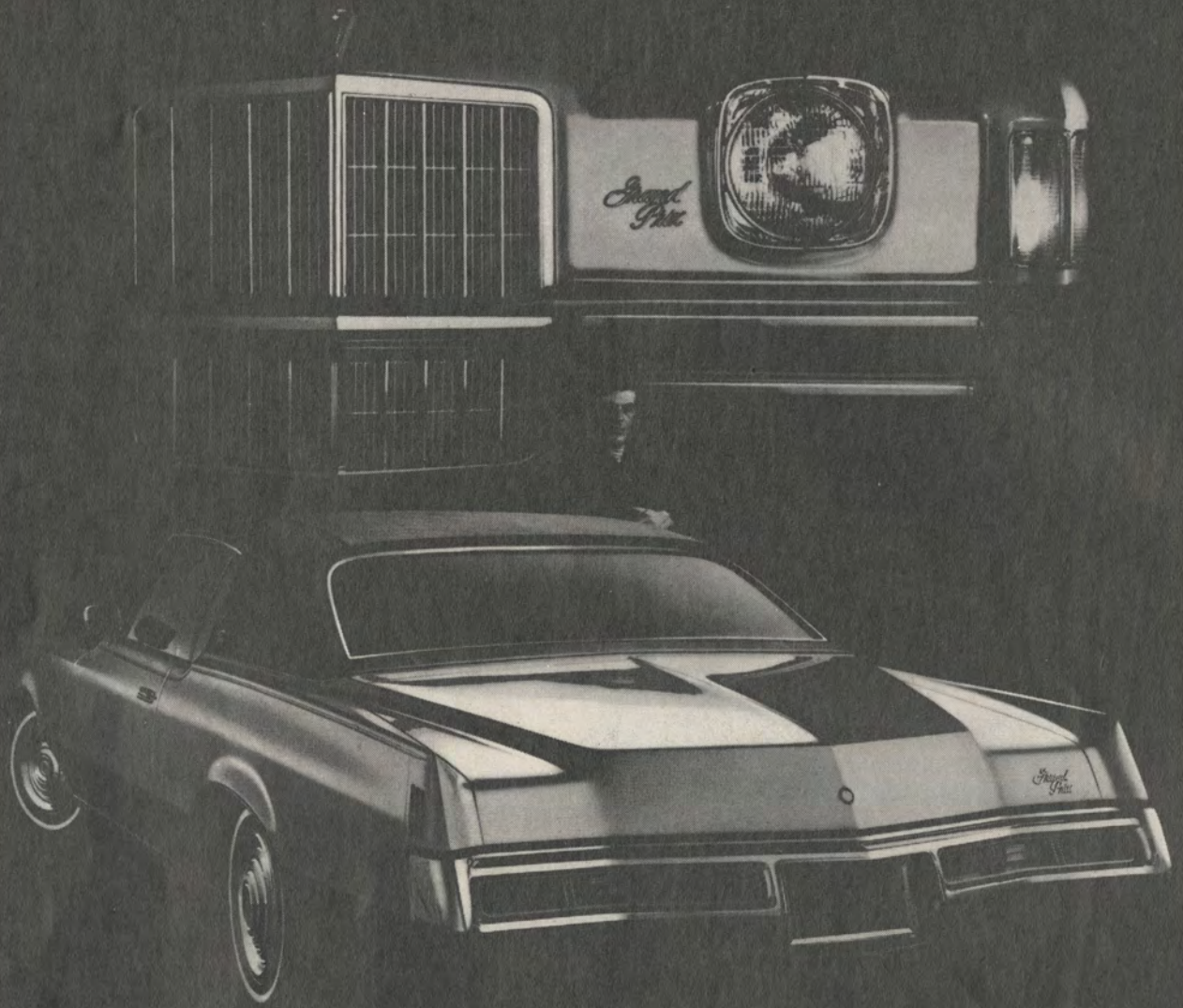

1972 Pontiac Grand Prix.  
You'll have to decide what's better...  
the style or the ride.

That's what keeps Pontiac a cut above.



Pontiac Motor Division

Don't forget to buckle up for safety.



Miss Marion Huntington  
Mr. & Mrs. Bruce W. Hyman

Mr. & Mrs. Bernard Jaffe  
Mr. & Mrs. Walter S. Johnson  
Mr. & Mrs. Allen Hughes Jones  
Mrs. Em Eccles Jones  
Mr. & Mrs. Robert Metcalf Jones  
Mrs. Kenyon Joyce

Mrs. Samuel Kahn  
Mr. & Mrs. Edgar F. Kaiser  
Mrs. Charles Kendrick  
Mrs. Gerald D. Kennedy  
Mrs. William Kent, Jr.  
Mr. & Mrs. John R. Kiely  
Jerold C. Kindred  
Dr. & Mrs. Don King  
Mr. & Mrs. Francis R. Kirkham  
Mrs. Philip Klein  
Mr. & Mrs. William F. Knowland  
Mr. & Mrs. Gorham B. Knowles  
Mr. & Mrs. Theodore A. Kolb  
Miss Elsa Korbel  
John Kornfeld Associates  
Mr. & Mrs. Daniel E. Koshland  
Mrs. Jesse Koshland  
Mr. & Mrs. Robert J. Koshland  
Mr. & Mrs. LeRoy F. Krusi  
Mr. & Mrs. LeRoy H. Krusi

Mr. & Mrs. Charles S. LaFollette  
Mrs. Linda Noe Laine  
Mr. & Mrs. Vernon N. Lambertsen  
Mrs. Sterry Lamson  
Shirle Lange  
Mr. & Mrs. Roger D. Lapham, Jr.  
Robert Lauter  
Dr. Hal Leader, Jr.  
Mr. & Mrs. Robert C. Leafeldt  
Mr. & Mrs. Kenneth Leitch  
Mrs. John A. Lesoine  
Mrs. Estelle F. Levine  
Dr. Max P. Levine  
Mrs. Jesse W. Lillenthal  
Mrs. Philip N. Lillenthal  
Mr. & Mrs. Edmund W. Littlefield  
George Livermore  
Mr. & Mrs. Lawrence Livingston  
Mr. & Mrs. John S. Logan  
Mrs. Gordon Lovegrove  
Mr. & Mrs. James J. Ludwig  
Louis R. Lurie

Mr. & Mrs. Carlos J. Maas  
Mr. & Mrs. Edmund D. MacDonald  
Graeme K. MacDonald  
Mr. & Mrs. John Ryle MacGregor  
Mr. & Mrs. John B. Mackinlay  
Mr. & Mrs. Michael Macpherson  
Peter Macris  
Mr. & Mrs. John H. Madonne  
Cyril Magnin  
Mr. & Mrs. Robert A. Magowan  
Mrs. S. E. Mahy  
Mrs. J. W. Mailliard, Jr.  
Mr. & Mrs. Victor L. Marcus  
Mr. & Mrs. George Magar Mardikian  
J. Peter Mark, M.D.  
Mr. & Mrs. Phillip E. Martin  
Roger M. Martin  
Mr. & Mrs. Francis N. Marshall  
Charles E. Mather  
Mr. & Mrs. William C. Matthews  
Mrs. Albert C. Mattei  
Joe Mathis  
Mr. & Mrs. William D. Maus, Jr.  
Fred Maxwell  
Mrs. J. W. McAllister  
Mr. & Mrs. Elliott McAllister  
John Neylan McBaine  
Colonel & Mrs. Paul McConnell  
Mr. & Mrs. Ernest O. McCormick  
Mrs. Garret McEneaney, II  
Mrs. Felix McGinnis  
Mr. & Mrs. James A. McKellar  
J. R. McMicking  
Dr. & Mrs. William M. McMillan  
The Family of Mr. & Mrs. George P. McNear  
Mr. & Mrs. James K. McWilliams  
Mr. & Mrs. Edgar N. Meakin  
Mr. & Mrs. W. W. Mein  
Mr. & Mrs. Fred G. Meis  
Mr. & Mrs. Edwin J. Mejia  
Mr. & Mrs. Harvie M. Merrill  
Robert Messick  
Mrs. Julian J. Meyer  
Mr. & Mrs. Wilson Meyer  
Aimé Michaud  
Mr. & Mrs. E. Homer Miller  
Mr. & Mrs. Otto N. Miller  
Mrs. Paul A. Miller  
Mr. & Mrs. Richard K. Miller  
Mrs. Robert Watt Miller  
Mrs. Edward Morgan Mills  
J. F. Minnis, Jr.  
Mr. & Mrs. Arch Monson, Jr.  
Mr. & Mrs. Kenneth Monteagle  
Joseph A. Moore, Jr.  
Lloyd N. Morgan  
Dr. & Mrs. Harold Murphree  
Jane Murray  
Dr. & Mrs. A. C. Musladin  
Mrs. Joseph C. Musto

E. M. Nagel  
Kelvin Neil  
Dr. & Mrs. Thomas Sloan Nelsen  
Clarence E. Nelson  
Mr. & Mrs. Walter S. Newman

Dr. & Mrs. Charles A. Noble, Jr.  
Wm. H. Noble  
Dr. & Mrs. Haskell F. Norman

Mrs. Ernest L. Offen  
Mr. & Mrs. Jon Older  
Mrs. A. Leslie Oliver  
Dr. & Mrs. A. C. Olshen  
Mr. & Mrs. William H. Orrick, Jr.

Mr. & Mrs. John R. Page  
Dr. & Mrs. Frank R. Passantino  
Mr. & Mrs. Sherrill A. Parsons  
Mary Frances Patterson  
Mr. & Mrs. Fred Pavlov  
Mrs. Williamson Pell  
Peter A. Pender  
Dr. John Peschau  
Mr. & Mrs. Louis A. Petri  
Jefferson E. Peysler  
Howard Phillips  
William S. Picher  
Mr. & Mrs. Milton Pilhasby  
Pisani Printing Company  
Mr. & Mrs. Harold D. Pischel  
Mr. & Mrs. Robert B. Pitts  
Mr. & Mrs. George A. Pope, Jr.  
J. Lemoyne Porter  
Mrs. Stanley Powell  
Mr. & Mrs. Donald N. Pritzker  
Dr. & Mrs. Rudolph Propach

Miss Mildred J. Quinby

J. Cornelius Rathborne  
Mr. & Mrs. Donald N. Ravitch  
Mr. & Mrs. Robert S. Reis  
Mrs. Constance B. Reynolds  
E. Jerome Richards  
James D. Robertson  
Mr. & Mrs. Roy Robinette  
Mr. & Mrs. Charles W. Robinson  
Mr. & Mrs. Henry Wells Robinson  
Mr. & Mrs. Ralph J. Roelling  
Dr. & Mrs. Ernest S. Rogers  
Mr. & Mrs. John G. Rogers  
Mrs. Nathan Rogers, Sr.  
Mr. & Mrs. Ralph Romney  
Mrs. Leon L. Roos  
Dr. & Mrs. Hugh Rose  
Mr. & Mrs. Ralph S. Rose  
Mr. & Mrs. William M. Roth  
Mrs. William P. Roth  
Dr. & Mrs. Leonard Rubinger  
Mrs. Madeleine Russell  
Robert Ryan

Dr. & Mrs. John J. Sampson  
Mr. & Mrs. Robert H. Samson  
Benjamin T. Sanders, Jr.  
Ruth Sanderson  
Mr. & Mrs. Charles R. Sargent  
Alfred B. Saroni, Jr.  
Louis Saroni, II  
Dr. William Sawyer  
Mrs. Robert H. Scanlon  
Mrs. Walter Schilling  
Mr. & Mrs. George B. Schirmer  
Miss Kay Schmulowitz  
Lawrence A. Schultz  
Mr. & Mrs. Jacob Gould Schurman, III  
Mr. & Mrs. Karl F. Schuster  
Dr. & Mrs. Martin J. Seid  
Eunice B. J. Senderman  
Mrs. A. Setrakian  
Mrs. Ben Shane  
Mr. & Mrs. Robert Shannon  
Jane E. Shaw  
Mrs. Edward M. Shelton  
Dr. Ben Shenson  
Dr. A. Jess Shenson  
Mrs. Louis Shenson  
William A. Sheppard  
Dr. & Mrs. Frederic P. Shidler  
Walter H. Shorestein  
Mr. & Mrs. Roy L. Shurtleff  
Donn C. Sigerson  
George P. Simmonds  
Philip Emmanuel Simoulis  
Mr. & Mrs. John L. Simpson  
Mr. & Mrs. Edgar Sinton  
Mrs. Verne L. Skjonsby  
Mrs. Louis Sloss  
Mrs. Ferdinand Smith  
R. G. Smith  
Virginia B. Smith  
Mrs. Rosemarie V. Snell  
Dr. & Mrs. Joseph C. Solomon  
Mr. & Mrs. George Willard Somers  
Mrs. Muriel McKeivitt Sonné  
Mrs. T. A. Soong  
Mr. & Mrs. William G. Spanjian  
Mr. & Mrs. Leslie E. Spelman  
Lloyd Staley  
Mrs. C. R. St. Aubyn  
Mr. & Mrs. Eric M. Stanford  
Robert Stanton  
Alan L. Stein  
Mr. & Mrs. Louis P. Steller  
Mr. & Mrs. Norman C. Stone  
Dwight V. Strong  
Mr. & Mrs. Barry Stubbs  
Mrs. Butler Sturtevant  
Arthur J. Sullivan  
Mrs. Walter H. Sullivan, Sr.  
Mr. & Mrs. Bert Orrell Summers  
Benjamin H. Swig

Forrest & Renee B. Tancer  
Mr. & Mrs. Augustus Taylor, Jr.



The Ultimate Experience in  
Greek and French Cuisine

# L'ODEON

• Luncheon • Cocktails • Dinner  
565 CLAY ST., S.F. 434-2345

## Old Zurich

### SWISS RESTAURANT

*Our Specialties*

Cheese and Beef Fondues  
Dinners Nightly except Monday

605 Post St. near Taylor • 885-5540

One block from Geary Street theaters



LUNCHEON • DINNER  
AFTER THEATRE  
COFFEES • TEAS • ESPRESSO  
COCKTAIL GALLERY

2030 Union Street  
San Francisco

931-0770

PARKING IN REAR AFTER 6



If you had wings, you could be anyplace  
you wanted to be. Wandering through a castle in Puerto Rico.  
Or wondering at the pleasure palaces of Miami.  
Experiencing the serenity of Canada's Laurentians.  
Or sensing the excitement of California's Los Angeles.  
You could gather gold from a Bermuda sunset.  
Or silver in a Mexican village.  
Share the celebration of an island called Manhattan.  
Or the solitude of an island in the Bahamas.  
We will be your wings. To these places.  
To 107 different cities, countries and islands  
that make Eastern the second largest passenger carrier of  
all the airlines in the free world.



**EASTERN**

The Wings of Man.

"The Wings of Man" is a registered service mark of Eastern Air Lines, Inc.



Mr. & Mrs. Milton W. Terrill  
 Mr. & Mrs. Earl A. Terzian  
 Mr. & Mrs. K. Stanley Thompson  
 Mr. & Mrs. John M. Thorpe  
 Mr. & Mrs. Neil Thrans  
 Charles Alma Tice  
 Mr. & Mrs. Kieth Tiedemann  
 Mr. & Mrs. F. J. Thomas Tilton  
 C. R. Tobin  
 Ruth H. Tobin  
 Mr. & Mrs. Joseph Zook Todd  
 Mr. & Mrs. Alfred T. Tomlinson  
 Miss Carol Tomlinson  
 Mr. & Mrs. Gardiner Trowbridge, II  
 Mrs. Nion Tucker  
 Mrs. Ebe Cella Turner  
 Mrs. Grover Turnbow

Dr. & Mrs. John R. Upton  
 Mr. & Mrs. John A. Vietor  
 Mrs. Jerome Vigdor  
 Mrs. Paul H. Vincilione  
 Joseph A. Visalli, M.D.  
 Mr. & Mrs. Daniel G. Volkman, Jr.  
 Mr. & Mrs. Alexander von Hafften

Mr. & Mrs. George Wagner  
 Bradford H. Walker  
 Mr. & Mrs. Brooks Walker  
 Mr. & Mrs. Brooks Walker, Jr.  
 Mr. & Mrs. Richard C. Walker  
 Mrs. Willis Walker  
 Dr. & Mrs. C. Allen Wall  
 Mrs. Edward Bennett Wallis  
 Whitney Warren  
 Mrs. Paul Wattis  
 Dr. & Mrs. Malcolm S. M. Watts  
 Mr. & Mrs. Edward P. Wells  
 Charles F. Weyman  
 Mr. & Mrs. Clem Whitaker, Jr.  
 Mrs. Leone Baxter Whitaker  
 Peter D. Whitney  
 Mr. & Mrs. George B. White  
 Mrs. Brayton Wilbur  
 Thomas J. Williams  
 Glenn E. Willoughby, M.D.  
 Mrs. E. Forbes Wilson  
 Mrs. Dean Witter  
 Mr. & Mrs. Jean C. Witter  
 Mrs. Casimir Jackson Wood  
 Mrs. Theodore Wores  
 Mr. & Mrs. Edward M. Wright

Mr. & Mrs. J. Perry Yates  
 Dr. & Mrs. D. A. Youngdahl

Ramoh M. Zabarte  
 Dr. & Mrs. A. Zaffaroni  
 Mr. & Mrs. Harold L. Zellerbach  
 Thomas C. Zimmerman  
 Mrs. C. F. Zobel  
 Mr. & Mrs. Peter M. Zuber  
 David Zussman

### Other Guarantors

Mr. & Mrs. Jerry S. Abbanat  
 Alan L. Abrams, M.D.  
 Dr. C. R. Adams, Sr.  
 Mr. & Mrs. Norman P. Adler  
 Mr. & Mrs. Alan W. Agol  
 C. M. Allen  
 John M. Alvarez, Jr.  
 John R. Amberg  
 Anne Anderson  
 David Ray Anderson  
 Mr. & Mrs. John E. Anderton  
 Mr. & Mrs. Wm. H. Appleton  
 Mr. & Mrs. Richard J. Archer  
 Mrs. Barbara Artson  
 Mary Esta Ashton  
 Leonard C. Asiano  
 Milton & Marie Atkins  
 Mr. & Mrs. Stanley J. August  
 Dr. & Mrs. William H. Ayres

Douglas Backeberg  
 Mr. & Mrs. Rainer F. Baldauf  
 Mrs. Kenneth L. Baldwin  
 Mr. & Mrs. Philip Bancroft, Jr.  
 Mr. & Mrs. G. Barnes  
 Dr. Xavier O. Barrios  
 Dr. & Mrs. Albert F. Bartz  
 M. Paris Baxter  
 Mr. & Mrs. James L. Beail  
 Mrs. Maura M. Bean  
 Mr. & Mrs. K. H. Benford  
 Alexander W. Berger  
 Ronald H. Berman, M.D.  
 Mr. & Mrs. Paul Bilunds  
 Dr. & Mrs. Sidney Blair  
 Dr. & Mrs. H. W. Blankenberg  
 Ralph Blomberg  
 Mr. & Mrs. W. L. Bolei  
 Dr. & Mrs. Melvin Borowsky  
 Frederick F. Boyes, M.D.  
 Dr. William A. Boyle  
 Mr. & Mrs. W. T. Brantman  
 Dr. & Mrs. Henry Brean  
 Dr. Richard H. Britt  
 Dr. & Mrs. Mark J. Brockbank  
 Innis Bromfield  
 Mr. & Mrs. Leonard Brooks  
 Anita Uhl Brothers, M.D.  
 Robert E. Brownell  
 Paul O. Bryner  
 Henry R. Buck

Mr. & Mrs. Alfred C. Buckingham  
 Burd, Hunt & Friedman  
 Dr. & Mrs. F. R. Burrell  
 Dr. & Mrs. Hugh W. Burrell  
 Butterfield & Butterfield Auctioneers  
 Dr. Jane Byars

George H. Cabanis, Jr.  
 Dr. & Mrs. Sheldon Cable  
 Juan Carlos Calderon  
 Col. Franklin H. Canlett, U.S.A., Ret.  
 Mary Cantrell  
 F. Caplan  
 Thomas A. Carey  
 Mr. & Mrs. R. Lee Carlson  
 Mr. & Mrs. Augustus Castro  
 Mrs. Barbara Jean Celestre  
 Jack P. Chambers  
 Mr. & Mrs. Jon B. Chaney  
 Mr. & Mrs. Thomas Chatfield  
 Thomas M. Cheek  
 Peter R. Chernik  
 Constance Chiveris  
 Mr. & Mrs. Deal Christensen, Jr.  
 J. Robert Christy  
 George Dickson Clark, Jr.  
 Thelma G. Cobb  
 Mrs. Helaine D. Coe  
 Gerald A. Cohn  
 Julia Coldren  
 Mr. & Mrs. Robert S. Colman  
 Dr. Ella Collier  
 Dr. Marcus A. Conant  
 Henry Farrington Cook, III  
 Ernest Coppo  
 Mrs. Donald Corbett-Smith  
 Dr. & Mrs. Richard H. Cote  
 Mr. & Mrs. Thomas M. Coulter  
 Ernest Covington  
 Don R. Crawford  
 Elisabeth L. Crawford  
 Lyla S. Cromer  
 Mr. & Mrs. Edward L. Culin  
 Garniss H. Curtis  
 Dr. & Mrs. T. Cwalina

Linda Danielson  
 Mr. & Mrs. Milton L. Davidson  
 Dr. & Mrs. Herbert H. Dedo  
 Howard E. Denbo, M.D.  
 Mr. & Mrs. William Dierich  
 Harold O. Dillehunt  
 Mr. & Mrs. Bruce Dohrmann  
 F. Gordon Dunn, M.D.  
 David Douglass  
 Donald G. Dresel  
 Ralph S. Ducasse  
 Michael Dumas, D.M.D., Ph.D.  
 Mrs. Michael Dumas  
 Mrs. Arthur B. Dunne

Norma Marye Edgar  
 Dr. & Mrs. Albert S. Edgerton  
 Mrs. Francis Milner Edwards  
 Mr. & Mrs. Laurence H. Eldredge  
 Jon M. Ellis  
 Mr. & Mrs. William H. Elsner  
 Morton Ely  
 Frances Monet Carter Evans  
 Henry Evans  
 Diane M. Fairchild  
 Miss Laurie Brent Feldman  
 Ronald L. Fenolio  
 Wayne H. Fisher  
 Mrs. Allan A. Fleischer  
 Dr. & Mrs. William Foote  
 Mr. & Mrs. William J. Foster  
 Mr. Robert E. Francis  
 Mr. & Mrs. C. K. Poe Fratt  
 Mr. & Mrs. Kirk Frederick  
 Norman F. Friedman  
 Dr. & Mrs. M. Wallace Friedman  
 Allen B. Freitag, M.D.

Mrs. L. Henry Garland  
 Donald E. Gault  
 S. Judd Gee, II  
 Marvin L. Gerber, M.D.  
 Dr. & Mrs. Jay Gershow  
 Dr. Morton R. Gibbons, Jr.  
 Dr. & Mrs. Stephen P. Gill  
 Mrs. Polly Gilmore  
 Mr. & Mrs. Dario Giovacchini  
 Mr. & Mrs. William W. Godward  
 Golden West Savings & Loan Association  
 Mrs. William A. Gorman  
 Richard N. Gould  
 Mr. & Mrs. Greig A. Gowdy  
 Harold Green  
 Mr. & Mrs. D. Hanson Grubb  
 Richard E. Guggenhime  
 Lynn A. Gunderson, III

Elizabeth A. Haas  
 Charles R. Hall  
 Dr. & Mrs. Alvin S. Hambly  
 Mrs. Alan Hamersley  
 John M. Hammerman  
 George R. Hamrda  
 Dr. & Mrs. John Morgan Hamren  
 Mr. & Mrs. Robert M. Harlick  
 Donna E. Harris  
 James A. Harris  
 Dr. M. Robert Harris  
 Bruce H. Hasenkamp  
 L.R. Heckard  
 John Heefner  
 Mr. & Mrs. Archie Hefner  
 B. C. Henderson

## JOHN KORNFELD ASSOCIATES, INC.



# OCTOBER ATTRACTIONS

## London Philharmonic

The Prestigious Orchestra under the baton of JOHN PRITCHARD

Sun., Oct. 3: 8:00pm  
 MASONIC AUD. SF

8.50 7.50 6.50 5.50 4.50

## Pendyrus

Brilliant All-Male Chorus of 80 Voices; A Welsh Tradition for 50 years

Fri., Oct. 8: 8:30pm  
 MASONIC AUD. SF

5.75 5.00 4.25 3.50

## Royal Winnipeg Ballet

S. Hurok's Internationally-Acclaimed Ballet Company from Canada

Wed., Oct. 13: 8:30pm  
 FLINT CENTER Cupertino

7.50 6.50 5.50 4.50

## Broln

A Spectacular Display of Folk Arts of Old and New Czechoslovakia

Fri., Oct. 15: 8:30pm AND  
 Sun., Oct. 17: 2:30pm  
 MASONIC AUD. SF

Sat., Oct. 16: 8:30pm  
 FLINT CENTER Cupertino

6.50 5.50 4.50 3.50

## Tyrolerfest!

A Dazzling Program of Lusty Songs and Dances from the Austrian Alps

Fri., Oct. 22: 8:30pm  
 MASONIC AUD. SF

Sat., Oct. 23: 8:30pm  
 FLINT CENTER Cupertino

6.50 5.50 4.50 3.50

## Eugene Istomin

S. Hurok's Pianistic Sensation in His First SF Recital

Fri., Oct. 29: 8:30pm  
 MASONIC AUD. SF

5.75 5.00 4.25 3.50

## Carlos Montoya

The World's Foremost Flamenco Guitarist

Sat., Oct. 30: 8:30pm  
 MASONIC AUD. SF

Sun., Oct. 31: 2:30pm  
 FLINT CENTER Cupertino

5.75 5.00 4.25 3.50

MAIL ORDERS (SF Performances):  
 Payable to Symphony Box Office,  
 141 Kearny Street, San Francisco 94102  
 (with stamped, self-addressed envelope)  
 MAIL ORDERS (Cupertino Perf's):  
 Payable to Flint Center Box Office,  
 De Anza College, Cupertino 95014  
 (with stamped, self-addressed envelope)

TICKETS ON PUBLIC SALE at:  
 Sherman Clay SF (397-0717) & Oakland  
 (444-8575); Flint Center Box Off. (257-9555);  
 San Jose Box Office (246-1160); All 12 Macy's.

## JOHN KORNFELD ASSOCIATES, INC.



# Chevrolet. Building a better way to see the U.S.A.



*Impala Custom Coupe at San Francisco Bay.*

## **We want your 1972 Impala to be the best car you ever owned.**

Which is to say, we want it to be the best car ever made. Not just the best *selling* car (which Impala is, year after year). The best car, period.

So we gave Impala our Turbo Hydra-matic transmission (standard with any V8 engine).

We gave it power steering. Power front disc brakes. Power ventilation. The works.

The results are comforting: a car built to carry you anywhere. Effortlessly. Up one coast and down the other.

A car that we want to be the best way to see the U.S.A. you've ever known.

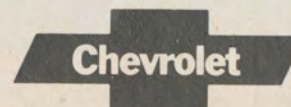



Mr. & Mrs. Hasell L. Henderson  
 John S. & Betty J. Hensill  
 Mr. & Mrs. Jack Hertel  
 Thomas L. Hibdon  
 Mr. & Mrs. Whalen K. Hickey  
 Mr. & Mrs. Donald E. Hietter  
 Jerry J. Hilliard  
 Mr. & Mrs. W. R. Hillgoss  
 Mrs. Charlotte Hincley  
 Mr. & Mrs. Louis Honig  
 Mrs. John F. Howland  
 Robert H. Hubbell  
 Mr. & Mrs. Edwin E. Huddleson, Jr.  
 Joseph J. Hughes  
 Mr. & Mrs. J. B. Hull  
 Mr. & Mrs. R. L. Humphreys  
 Dr. & Mrs. T. Wesley Hunter  
 Mr. & Mrs. Robert Duffield Hutton

Dr. Paul J. Isakson

Mr. & Mrs. William P. Jaeger, Jr.  
 Mr. & Mrs. Richard Janopaul  
 Richard A. Jaqua, M.D.  
 S. Perry Jenkins  
 Harold I. Johnson  
 Mr. & Mrs. J. B. S. Johnson, Jr.  
 Jon B. Johnson  
 Mr. & Mrs. Proctor Patterson Jones  
 Mr. & Mrs. Raymond R. Jones  
 Mrs. Lee Bunnin Jordan  
 Eleanor Jue

Dr. & Mrs. Ira E. Kanter  
 Mr. & Mrs. Richard L. Karrenbrock  
 Robert W. Kaufmann  
 Dr. & Mrs. Daniel Osler Kayfetz  
 Chad Kelley  
 Mr. & Mrs. Charles W. Kenady  
 Allen K. Kennett  
 George C. Kiskaddon  
 Mrs. Winifred E. Kistler  
 Mr. & Mrs. A. E. Knowles  
 Frederick O. & Inge R. Koenig  
 Dr. Robert W. Krause

Thomas M. Lacey  
 T. G. Lamb  
 Mrs. Scott Lapham  
 Dr. & Mrs. David A. Leahy  
 Mrs. Bertrand Le Blanc  
 Jerome Lederman  
 Mrs. Bernard Lenrow  
 Martin Leonard  
 Mrs. David Knowles Leslie  
 Mrs. Mary S. Levine  
 John C. Lewis  
 Dr. & Mrs. Douglas A. Liddicoat  
 Mr. & Mrs. George R. Liddle  
 Mr. & Mrs. Reint Lingeman  
 Mr. & Mrs. Carl Livingston  
 W. Robert Lomax, Jr.  
 Mrs. H. Healey Lombardo  
 Mr. & Mrs. Daniel E. London  
 Rosalie Lonergan  
 Carl D. Lovotti  
 Mr. & Mrs. Anatole Taras Lubovitch  
 Mr. & Mrs. Frank Enea Lucido  
 Mrs. Irving R. Lunt, Jr.

Mary Alice Mabee  
 Henry C. Mack  
 Mrs. William L. Mahaffey, Jr.  
 Dr. & Mrs. Raymond K. Main  
 Mrs. R. Makower  
 Mr. & Mrs. Bruce A. Mann  
 Arnold Manor, M.D. & Mrs. Manor  
 J. H. M. Marshall  
 Scott Martin  
 Evan Marts  
 Mrs. Fred D. Martz  
 Mr. & Mrs. Warren H. McCandless  
 Mrs. Paul W. McComish  
 Mr. & Mrs. Wm. D. McDonald  
 Mrs. Merl McHenry  
 Mrs. E. Johnson McRae  
 Mr. & Mrs. Elbridge P. Merrill  
 Mrs. Gregor C. Merrill  
 Dr. Vincent P. Messina  
 James E. Mischeaux  
 Manon C. Mischeaux  
 Otto W. & Dr. Betty D. Modley  
 Mr. & Mrs. Graham B. Moody, Jr.  
 Mrs. Joseph G. Moore  
 K. M. Morgan, M.D.  
 Mr. & Mrs. Darrell Mueller  
 Eugene Muir  
 Mr. & Mrs. Joe H. Munster, Jr.

George S. Nance  
 Mrs. Richard Lawrence Nelson  
 Mr. & Mrs. Alan H. Nichols  
 Col. & Mrs. C. W. Nicolary  
 Dr. & Mrs. Paul W. Nordquist  
 Dr. & Mrs. Forbes Norris, Jr.

Bickford O'Brien  
 Daniel E. O'Brien  
 James L. O'Dea  
 Mrs. Alfred J. Olmo  
 Oscar E. Olson  
 Ernst C. Ophuls  
 James C. Orin  
 Orrick, Herrington, Rowley & Sutcliffe  
 Joan Sartorius Ottey

Judge & Mrs. George E. Paras  
 James D. Pearce, Ph.D.

Dr. & Mrs. Roland Perkins  
 Mrs. Lester S. Peterson  
 Mr. & Mrs. Norman Philbrick  
 Wm. L. Porter  
 Mrs. James Ronald Powell  
 Betty Psaltis

Dr. & Mrs. H. E. Raitano  
 Kathryn Ralph, Ph.D.  
 Kenneth Rashid  
 Dr. George T. Raust, Jr.  
 Mrs. Aubrey Rawlins  
 Bill Reque  
 Mr. & Mrs. Denis T. Rice  
 Dr. & Mrs. Eli B. Richman  
 Andrew M. Riolo  
 W. Robert Roalfe, M.D.  
 Tom Roberts  
 Alan W. Rockwell  
 Dr. & Mrs. Filmore S. Rodich  
 Sylvia Rohde  
 Charles Rolfe, M.D.  
 Dr. & Mrs. Alan J. Rosenberg  
 Eric E. Rosenberg, M.D.  
 Dr. Helen Ruth Rosenberg  
 Theodore Rosenberg  
 Ken F. Royce  
 Joseph L. Ruegg

Mr. & Mrs. George B. Scheer  
 Leon H. Schmidt, M.D.  
 Philip Arthur Schmidt  
 Mr. & Mrs. Royce Schulz  
 Rose P. Schwab  
 Mrs. James H. Schwabacher  
 Dr. & Mrs. Stanton G. Schwartz  
 Mrs. Martin Seamster  
 Porter Sesnon  
 Mr. & Mrs. Grant Settlemier  
 Mr. & Mrs. H. Leland Shain  
 Janet-Marie Shapero  
 Mr. & Mrs. Marshall A. Shapiro  
 Mrs. Robert Shepardson  
 Mr. & Mrs. W. Paul Sherrill, Jr.  
 Mrs. Judith Shouse  
 Prof. & Mrs. Lawrence L. Shrader  
 Mrs. Henry Sicular  
 Paul C. Silva  
 Dr. & Mrs. Henry L. Silvani  
 Dr. & Mrs. Charles Silver  
 Daniel Silvia  
 M. C. Simmons  
 Mrs. Ray Simonds  
 Mr. & Mrs. Andrew W. Simpson, III  
 Kent O. Sims  
 Mr. & Mrs. R. D. Skinner  
 Mr. & Mrs. Frank H. Sloss  
 Mr. & Mrs. Richard L. Sloss  
 James C. Smallman  
 Bryant M. Smith  
 Chandler S. Smith, M.D.  
 Gregory M. Smith  
 Dr. & Mrs. Ralph Soto-Hall  
 Mrs. Melba J. Sparks  
 J. Wm. Speer  
 Leonard M. Sperry, Jr.  
 Dr. & Mrs. Henry Hans Stauffer  
 Dr. & Mrs. Waite H. Stephenson, Jr.  
 Harry J. Stewart  
 Mrs. Paul B. Stewart  
 Mr. & Mrs. Robert J. Stewart  
 Mr. & Mrs. Michael F. Stickney  
 Lorenzo Sturkey  
 Dr. & Mrs. Howard Sturtz  
 Ludmila Suglian  
 R. Earle Sweat, M.D.  
 Dr. & Mrs. Alan D. Swensen

Mr. & Mrs. Daniel M. Tellep  
 Mark A. Theaman  
 B. J. Thomas  
 Harrison Thomson  
 Mr. & Mrs. Edward G. Tilton  
 Vladimir G. Tischenko  
 Miss Florence Tooby  
 Mrs. Eleanor Kessing Tonjes  
 Robert G. Trahms, M.D.  
 Ross N. Tucker  
 Dr. & Mrs. Eugene S. Turrell  
 Ernest Tuveson

Mrs. Edmund Valencia  
 Arthur Van Vliet  
 Miss Edith Vincent  
 E. H. Vincent  
 Mr. & Mrs. James J. Vonk

Murry J. Waldman  
 Mr. & Mrs. Craig Wallace  
 Mr. & Mrs. E. Robert Wallach  
 Mr. & Mrs. Barry Wally  
 Willard Watts  
 Mr. & Mrs. Edmund C. Ward  
 Philip Warman  
 Mr. & Mrs. Harwood Warriner  
 Mr. & Mrs. Thomas J. Wellman  
 Mr. & Mrs. Carter S. Wells  
 Mr. & Mrs. Palmer Wheaton  
 Phoebe K. Wilcox  
 Bob D. Wilder  
 Mr. & Mrs. William Harris Williams  
 Mr. & Mrs. Reidar H. Winther  
 Dr. & Mrs. Bert L. Wolfsohn  
 Patricia Woodward

Mr. & Mrs. Raymond C. Yarbrough

Ron T. Zell  
 Mr. & Mrs. Richard A. Zemlin

**Fredericko** STONESTOWN

ROYAL  
CROWN DERBY CHINA



On The Mall, Lombard 4-3630

TREASURES TODAY - HEIRLOOMS TOMORROW

L'ORANGERIE  
and  
*Marrakech*  
Restaurants

417-419 O'Farrell  
776-3600 — 776-6717

Smartest  
after-theatre-spot  
in town



**Yellow Cab**  
626-2345

BEFORE THE THEATER



**THE PAVILION**

Lunch • Dinner • Cocktails • Sunday Brunch  
2400 POLK AT UNION • ORDWAY 3-5344



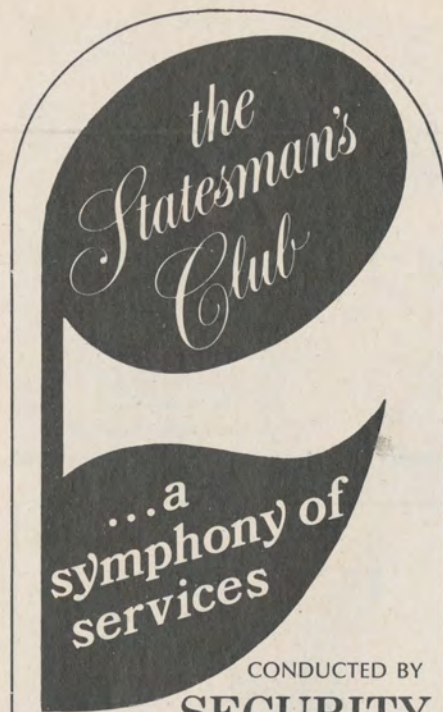

CONDUCTED BY  
**SECURITY SAVINGS**

featuring

**YOUR OWN PRIVATE DOWNTOWN  
SAN FRANCISCO CLUB.**

# A shopper's haven. Stop by for coffee, snacks. Leave your packages with our hostess.

# An executive's retreat. Our hostess will take your messages. Private office and conference room.

# Worldwide travel through Statesman-Tours. Numerous vacation plans to Europe, the Orient, the South Pacific, Mexico, Hawaii.

# Free bank checking accounts with affiliated local bank.

# Free credit card registration. Free notary service. Free photocopies. And much more!

Get the highest interest rates — all accounts insured to \$20,000 — and the Statesman's Club, too!

The only requirement for membership — a minimum savings balance of \$7,500. (Corporate memberships available with \$20,000 minimum balance.)



Call, write or visit:

**The Statesman's Club**  
239 Grant Avenue  
San Francisco, CA 94108  
Telephone: 781-5551

## BOX HOLDERS

### Regular Subscription Series

<b>A</b> General Director & Mrs. Kurt Herbert Adler	Mr. & Mrs. Kenneth Monteagle Mr. & Mrs. George A. Pope, Jr.
<b>B</b> Mr. & Mrs. Burlington Carlisle Mr. & Mrs. Adrian Gruhn Mr. & Mrs. Jacob Gould Schurman, III	<b>P</b> Mr. & Mrs. Prentis Cobb Hale Mr. & Mrs. James J. Ludwig Mr. & Mrs. John A. Vietor
<b>C</b> Mr. Richard P. Cooley Mr. & Mrs. Milton H. Esberg, Jr. Mr. & Mrs. Ernest O. McCormick Mrs. Paul A. Miller	<b>Q</b> Mrs. F. J. Hellman Mr. & Mrs. Gorham B. Knowles Mr. Cyril Magnin Mr. & Mrs. Robert A. Magowan
<b>D</b> Mr. Robert Cahill Mrs. André de Limur Mr. & Mrs. Robert C. Harris Mr. & Mrs. Thomas Carr Howe	<b>R</b> Mr. & Mrs. Carlos J. Maas Mr. & Mrs. Walter S. Newman Mr. J. Cornelius Rathborne
<b>E</b> Mrs. James S. Bodrero Mr. & Mrs. Harry Hastings Mr. & Mrs. Jaquelin H. Hume	<b>S</b> Mr. & Mrs. Walter A. Haas Mr. & Mrs. Daniel E. Koshland Mr. & Mrs. Robert J. Koshland Mrs. Louis Sloss
<b>F</b> Mrs. Robert Watt Miller	<b>T</b> Mr. & Mrs. William Cavalier, Jr. Mrs. Cavalier Durney Mrs. Griffith Henshaw Mr. & Mrs. William G. Henshaw Mr. & Mrs. Robert C. Leefeldt Mr. & Mrs. Brooks Walker, Jr.
<b>G</b> Mr. & Mrs. William F. Knowland Mr. & Mrs. Otto N. Miller Mr. & Mrs. Brooks Walker	<b>U</b> Mr. & Mrs. Malcolm Cravens Mrs. Charles Leonard Harney Mrs. Paul Wattis
<b>H</b> Mayor & Mrs. Joseph L. Alioto Mr. & Mrs. John Norton Breeden Mrs. Felix McGinnis	<b>V</b> Mr. & Mrs. A. H. Brawner Mr. & Mrs. Edward Morse Hamilton Mr. & Mrs. Richard C. Ham Mr. & Mrs. John S. Logan
<b>J</b> Mr. & Mrs. Frederick L. Carroll Mr. John B. Cella, II Mr. & Mrs. Marco F. Hellman Mr. & Mrs. Richard C. Walker	<b>W</b> Mr. & Mrs. Selah Chamberlain, Jr. Mr. & Mrs. Richard K. Miller Mr. & Mrs. Augustus Taylor, Jr.
<b>K</b> Mr. & Mrs. Edgar F. Kaiser	<b>X</b> Mr. & Mrs. Louis A. Petri Mrs. Ebe Cella Turner
<b>L</b> Mrs. G. Grace Benoist Mr. & Mrs. Henry Cartan Mrs. Nion Tucker	<b>Y</b> Mr. & Mrs. Jay Holmes Mr. Graeme K. MacDonald Mr. & Mrs. W. W. Mein
<b>M</b> Mr. & Mrs. Mortimer Fleishhacker	<b>Z</b> Mr. & Mrs. George Carter Dyer Mr. & Mrs. Lennart G. Erickson Mr. & Mrs. Clem Whitaker, Jr.
<b>N</b> Mr. & Mrs. R. Gwin Follis Mr. & Mrs. William H. Orrick, Jr.	
<b>O</b> Mr. & Mrs. Adolphus Andrews, Jr. Mr. & Mrs. Roger D. Lapham, Jr.	

## TICKET INFORMATION

### San Francisco Opera—Symphony Box Offices

LOBBY, WAR MEMORIAL OPERA HOUSE: Van Ness at Grove, 626-8345  
10 a.m. to 6 p.m. on non-performance weekdays and Saturdays  
10 a.m. to performance time on all performance days

IMPORTANT NOTICE: The box office in the outer lobby of the Opera House will remain open through the first intermission of every performance. Tickets for the remainder of the season may be purchased at this time.



# The Sea Ranch on the Sonoma Coast



**gives you a  
choice of three  
different worlds.**

**The forest.**



**The meadow.**



**The beach.**



Where would you like your country homesite? . . . At beachside, near the sound of the surf? . . . On a grassy meadow, with wildflowers beating a path to your door? . . . Or sheltered on a gentle slope in a forest of redwoods and pines?

The Sea Ranch gives you a choice of all three, all within one development only 105 miles from San Francisco.

Just because you choose one type of site here, though, does not mean that you have to forego the pleasures of the others. Nearly half The Sea Ranch land

—including beaches, headlands and much of the meadow—is reserved for the recreational use of all who live here. You have free access to these areas. Thus, you can saddle up for a ride in the woods, picnic on the beach, hike the meadows, anytime the spirit moves you.

To find out more about this country home colony send for our free brochure and more information. Mail the coupon today.

**Stay at The Sea Ranch**  
Sample the pleasures of The Sea Ranch life. Plan to stay at The

Sea Ranch Lodge, or rent an award-winning Sea Ranch home.

**The Sea Ranch, 98 Post Street  
San Francisco, California 94104**

**Please furnish me more information on  
The Sea Ranch including complete  
details on the recreational facilities.**

Name _____	Phone _____
Address _____	City _____
State _____	Zip _____

O-1

**The Sea Ranch is owned and developed  
by Oceanic Properties, Inc., a subsidiary  
of Castle & Cooke, Inc.**



SMIRNOFF SILVER VODKA 90.4 PROOF DIST. FROM GRAIN STE PIERRE SMIRNOFF FLS. (DIV. OF HEUBLEIN) ©1971 HEUBLEIN, INC. HARTFORD, CONN.

The Silver Martini.  
For people who want a silver lining  
without the cloud.



**Smirnoff Silver**

Ninety point four proof. Smirnoff leaves you breathless®



1971

1972



SAN FRANCISCO  
Chamber Music  
SOCIETY

Six Monday Evening Concerts  
*Plus*  
Schubert's 175th Birthday  
Celebration Concert

Nov. 1—Opera Concertante  
Dec. 6—Italian High Baroque  
Jan. 31—Schubertiade  
Feb. 28—Mills Performing Group  
Mar. 20—Voices & Instruments  
With Julian White  
Apr. 17—Stuart Canin with  
members of S.F. Symphony  
May—Marathon with the  
Francesco Trio

*Subscribe Now!*

Six Monday Concerts \$20 or Six  
Concerts plus Schubertiade—\$24.

Order by mail: San Francisco Cham-  
ber Music Society, 1820 - 16th Ave.,  
San Francisco, 94122. By Phone: 397-  
7796. Box Office: Sherman Clay & Co.

CRITICAL  
WORDS



Has anybody ever seen a dramatic  
critic in the daytime? Of course not.  
They come out after dark, up to no  
good.

— P. G. Wodehouse

Whether we have chosen chisel, pen  
or brush,  
We are but critics, or but half create.

— William Butler Yeats

The good critic is he who narrates the  
adventures of his soul among  
masterpieces.

— Henry James

I do not resent criticism, even when,  
for the sake of emphasis, it parts for  
the time with reality.

— Sir Winston Churchill

A wise skepticism is the first attribute  
of a good critic.

— James Russell Lowell

The sheer complexity of writing a play  
has always dazzled me. In an effort to  
understand it, I became a critic.

— Kenneth Tynan

A dramatic critic is a newspaper man  
whose sweetie ran away with an actor.

— Walter Winchell

One doesn't become a critic out of  
modesty.

— Stanley Kauffmann

SUEHIRO



RESTAURANT



THE FLAVOR OF JAPAN  
Luncheon • Dinner • Cocktails • Daily  
(Closed 1st Tuesday of the month)  
Japan Center • 1737 Post Street  
San Francisco • 922-6400

Bazaar  
Cada Dia

San Francisco's most distinctive  
shop for the arts and crafts of  
Mexico and the Americas

— Featuring —

- American Indian jewelry
- Colorful handwoven fabrics
- Exquisite weavings
- Fine handmade clothing
- Unique folk art

Beautifully displayed for you at  
THE CANNERY, 2nd floor.



RESTAURANT

luncheon  
dinner  
cocktails

624 Sacramento St.  
397-4257

PRE-THEATRE DINNERS  
OUR SPECIALTY  
from 5:30 PM  
COMPLETE DINNERS  
Choice of entree  
\$5.00 incl. wine

NEED  
BUSINESS?

ALL THE PEOPLE IN THE  
THEATRE CAN BECOME  
YOUR CUSTOMERS!

Reach them  
through advertising  
in

PERFORMING ARTS  
Magazine

Call: JERRY FRIEDMAN  
General Manager  
Performing Arts  
781-8931

MGM PRESENTS  
A WONDERFUL MOTION PICTURE  
PETER RABBIT  
AND  
TALES OF  
BEATRIX POTTER



PERFORMED BY DANCERS OF  
THE ROYAL BALLET  
Starts FRIDAY, OCTOBER 1

Ghirardelli Sq.  
441-7088  
Cinema  
BEACH & POLK STREETS

and  
Other Bay Area Theatres





At work, Zubin Mehta listens to live music.  
At home, **TEAC**.





### Ma Perkins' secret was that nothing happened on her program.

*FIBBER (OFF-MIKE): I know where that book is, Molly. Right here in the hall closet!*

*How do you do, ladies and gentlemen. This is Bob "Mosquito Network" Hope. Well, here we are on this beautiful South Pacific island . . . Wait till I see that Dorothy Lamour. What a lie!*

*I really hope you'll enjoy our show today . . . I know you'll enjoy the girls. You remember . . . girls?! On some of the islands we've been to these girls have been the first to land. Won't Eleanor be mad, huh?*

*We've had a fast flying trip up to now . . . It was so rough the automatic pilot bailed out . . .*

Other countries, countries that can afford it far less than we can, do not force their arts and entertainments to run in the black. But in America, with the possible exception of the Lockheed Corporation, if it doesn't show a profit we do without it. And radio started bouncing belly-up as soon as the profits started moving to TV.

After all, the radio people and the TV people were the same people. And it hardly took genius to see there was more money in TV than radio. Lots more. In programming. In advertising.

And in selling sets to the then 150 million Americans (in 1950 a table-model TV went for 500 zops).

An advertiser is interested in reaching the most people for the least money. So when the most people started watching television the advertisers moved their commercials to TV and radio was the casualty. (Not the only casualty. Twenty years ago there were five daily newspapers in San Francisco and Los Angeles, eight dailies in New York.)

The first shows to go — as a genre — were the kid shows. The serials. The kids were the first audience to give up radio for TV: *Captain Video*, *Howdy Doody*, *Hoppy*, *Gorgeous George* and *Dangerous Danny McShane*. By 1950 *Captain Midnight* and *Jack Armstrong* were gone. *Tom Mix* had ridden into his last sunset, *Superman* wasn't, and at last *Buck Rogers* met *Killer Kane* face-to-face and

### "And now . . . Helen Trent. The story that asks the question . . . can a woman over 35 find happiness?"

whomped the heck out of him for six solid minutes on the last episode of that series.

The last kid shows on radio were *Bobby Benson of the B-Bar-B* (it was the H-Bar-O until the oatmeal people dropped the show) and *Sergeant Preston of the Yukon*. They both went off the air in 1955. That year *Sergeant*

# RICHELIEU CINEMA

1075 Geary Blvd. near Van Ness 221-8181

Proudly Presents **THE MOTION PICTURE MASTERPIECES of SAMUEL GOLDWYN**

**STARTS WEDNESDAY - SEPT. 29**

## WUTHERING HEIGHTS

LAWRENCE OLIVIER  
MERLE OBERON  
DAVID NIVEN

## DARK ANGEL

FREDRIC MARCH  
MERLE OBERON  
HERBERT MARSHALL

To be followed in sequence by these unforgettable films.

② **GUYS AND DOLLS**  
FRANK SINATRA  
AND  
**WONDER MAN**  
DANNY KAYE

③ **THE LITTLE FOXES**  
BETTE DAVIS  
AND  
**DEAD END**  
HUMPHREY BOGART

④ **THE BEST YEARS OF OUR LIVES**  
FREDRIC MARCH  
MYRNA LOY  
HOAGY CARMICHAEL

⑤ **GOLDWYN FOLLIES**  
ALL STAR CAST  
MUSIC AND LYRICS BY  
GEORGE AND IRA GERSHWIN  
AND  
**KID FROM SPAIN**  
EDDIE CANTOR

⑥ **BARBARY COAST**  
EDWARD G. ROBINSON  
MIRIAM HOPKINS  
WALTER BRENNAN  
AND  
**SECRET LIFE OF WALTER MITTY**  
DANNY KAYE  
BORIS KARLOFF

REG. PRICE FOR 6 PROGRAMS \$15.00  
SAVE!...Buy subscriptions for the series. All six programs for \$7.50  
Fill in coupon below and mail to RICHELIEU Cinema, 1075 Geary Blvd., San Francisco, CA 94109

Name.....

Address.....

City.....State.....Zip.....

Kindly send me.....seats @\$7.50 each.

\$.....Total.

NOT GOOD SATURDAYS





---

**“And remember, gang, you can use your shake-up mug for years”**

---

Preston ran the most successful premium promotion ever. Bigger than Jack Armstrong's Norden Bombsight, bigger than Captain Midnight's Key-O-Matic Code-O-Graph, bigger than Little Orphan Annie's Ovaltine mug. The good sergeant gave away square inches of land in the Yukon. By the millions. For a dime and a boxtop.

Now as howling winds echo across the snow-covered reaches of the wild northwest, the Quaker Oats Company, makers of Quaker Puffed Wheat (GUNSHOT) and Quaker Puffed Rice, the delicious cereals shot from guns (GUNSHOT, GUNSHOT) . . . present Sergeant Preston of the Yukon!

Have you tried Wheaties?

They're whole wheat with all of the bran.

Won't you try Wheaties?

For wheat is the best food of man.

They're crispy and crunchy the whole year through,

Jack Armstrong never tires of them and neither will you . . .

And remember, gang, you can use your shake-up mug for years because it isn't made of ordinary glass or breakable china, but of a special, sturdy, durable, hard-to-break plastic!

The big-budget music and comedy shows went next. Many made the move to TV without so much as a change in format or cast: Jack Benny, Burns and Allen, Your Hit Parade.

Then the mysteries. *The Green Hornet*. *Lights Out*. *Inner Sanctum*. *The Whistler*. *Nick Carter*. *Philo Vance*. *Ellery Queen*. *Mr. Keen, Tracer of Lost Persons* (whose theme was “Someday I'll Find You”).

To be fair, the last real radio programs on the air were mysteries, two CBS-owned properties, *Suspense* and *Yours Truly, Johnny Dollar*. The man with the action-packed expense account. Dollar's last case was “The Tip-Off Matter.” The last “tale well calculated to keep you in . . .” was called “Devilstone.” The production values were long gone. No audience, no live orchestra. The shows died September 30, 1962. It had been a slow death. The web didn't even give them a “this was the final program . . .” on-air epitaph.



The shows that went off when they went off were the soap operas. After all, they had been weaving and reweaving the same plots for almost 30 years. Now, maybe, they could end.

In 1941 there were soap operas on the air every 15 minutes from ten in the morning to 5:30 in the evening. Through most of the day there were two and sometimes three soaps on the air at the same time on different networks.

*Amanda of Honeymoon Hill*. The story of a young girl . . . laid against the tapestry of the deep south. Honest.

The soaps projected the fantasies of America's middle-class women. Or, then again, they created those fantasies. To listen is to understand Tig-Grace Atkinson and gain respect for Germaine Greer.

And now . . . *Helen Trent*. The story that asks the question . . . can a woman over 35 find happiness?

Not that Helen tried very hard. She told one fiancé that the fact she wore his engagement ring didn't give him the right to hold her hand. It finally got to, well, *someone*. Someone who had access to an open mike somewhere on the CBS hookup.

GIL WHITNEY: *Helen . . . What about us? Don't I mean anything to you anymore?*

HELEN TRENT: *Gil, I don't know what to say to you . . .*

GIL WHITNEY: *My darling, my darling . . . what can I do?*

ANONYMOUS VOICE: *Ah, for Chrissakes, lay the dame and get it over with.*

When CBS killed Helen Trent in 1960 she had agreed to marry a reform politico name of John (his last name has been lost). She was, then, a woman over 62. And still a virgin.

ABC dropped radio drama in 1957. NBC held on till 1959, *One Man's Family's* last was Chapter 30, Book 134. But NBC had dropped its soaps in 1956, dropped *Just Plain Bill*, *Lorenzo Jones*, *Stella Dallas* and *Young Widder Brown* who finally, finally . . . I want

to be Mrs. Anthony Loring more than anything else in the world. I love you, Anthony, and I will marry you. Hold me, just hold me close (PAUSE) and don't ever let me go.

It only took him 18 years.

CBS kept its soaps going until November 25, 1960. The day after Thanksgiving. The day, I think, radio died.

*The Couple Next Door* packed up and moved away.

*The Second Mrs. Burton*, Terry was her name, finally gets Mother Burton's OK.

Carolyn, the principal on *The Right To Happiness* had, in 21 years, killed one husband, divorced one, and gave birth to a child while doing time in the state pen. In November, 1960, her last words were: “Happiness doesn't lie in regretting the past . . . Happiness depends on our relationships with those we love.”

*Young Dr. Malone* went off the air that day. So did *Whispering Streets*. And *Ma Perkins* said goodbye.

Ma Perkins' secret was that nothing happened on her program. Ever. She once went through 11 episodes (that's into three weeks) deciding whether or not to open a rather suspicious package. The package, listeners knew, contained a poisonous snake. One touch meant certain death. But Ma was destined to die by the hand of Milton Berle.

. . . And so after more than 7,000 broadcasts—27 years—we say goodbye to Ma Perkins.

Today radio, as an industry, is alive and well. And some radio, underground non-network FM rockers like KPPC, programs more imaginatively than radio has ever been programmed. One day we might see a rebirth of radio drama. But it will be new drama for a new audience.

Old radio is dead. And so are our childhoods. And that world we grew up in when, like the bumpersticker says, “the air was clean and sex was dirty.”

The shame is not so much that it is gone, but that it is forgotten.

Terry Bradshaw is, as Dandy Don Meredith might say, a pretty fair country quarterback. Last year was his first season in the NFL. He is about 22, blonde, tall, muscular, doesn't drink, smoke, or swear. His “attitude,” a big football word these days, is as bright as *Candide's*. One sportswriter said Terry Bradshaw was like Jack Armstrong grown up. Terry Bradshaw asked “Who is Jack Armstrong?” □



For the finest tapes,  
the truest sound, the  
most exacting tastes  
know and demand

**BASF**



Magnetic Recording Tapes

**BASF** Bedford, Mass. 01730



Decisions...decisions...

# I've made my decision-

PALL MALL GOLD 100's  
Longer...yet milder

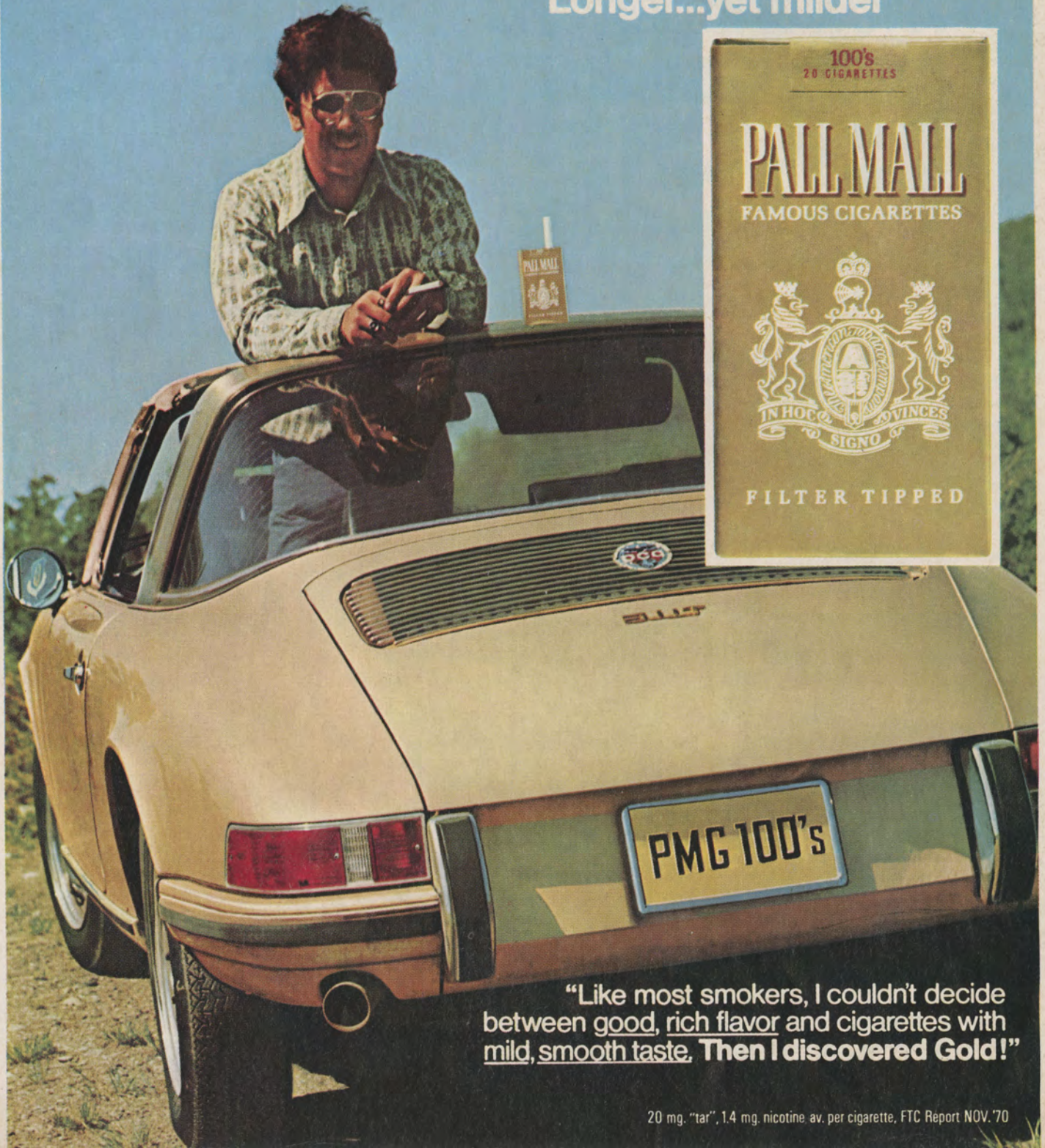

"Like most smokers, I couldn't decide between good, rich flavor and cigarettes with mild, smooth taste. Then I discovered Gold!"

20 mg. "tar", 1.4 mg. nicotine av. per cigarette, FTC Report NOV. 70