

Carmina Burana

1971

Wednesday, November 17, 1971 8:00 PM

Saturday, November 20, 1971 8:00 PM

Tuesday, November 23, 1971 8:00 PM

Friday, November 26, 1971 8:00 PM

SFO_PUB_01_SFO_1971_02

Publications Collection

San Francisco Opera Archives

PERFORMING ARTS



San Francisco Opera

GUCCI MEETS THE SPORTABOUT.

Since he comes from Italy, the land of sleek, racy automobiles, Dr. Aldo Gucci isn't easily impressed by station wagons.

So, naturally, we were pleased when he agreed to add his own special touch to our little station wagon. He put his famous stripe on the upholstery and door panels. He even put his "GG" trademark on the headliner.

All of which really puts the Sportabout in a class by itself. What other car offers you sleek, racy looks and a rear lift gate on the outside, 60.8 cubic feet of cargo space and a Gucci original on the inside?

See it now at your American Motors dealer's salon. It's the very latest thing this fall.



American Motors



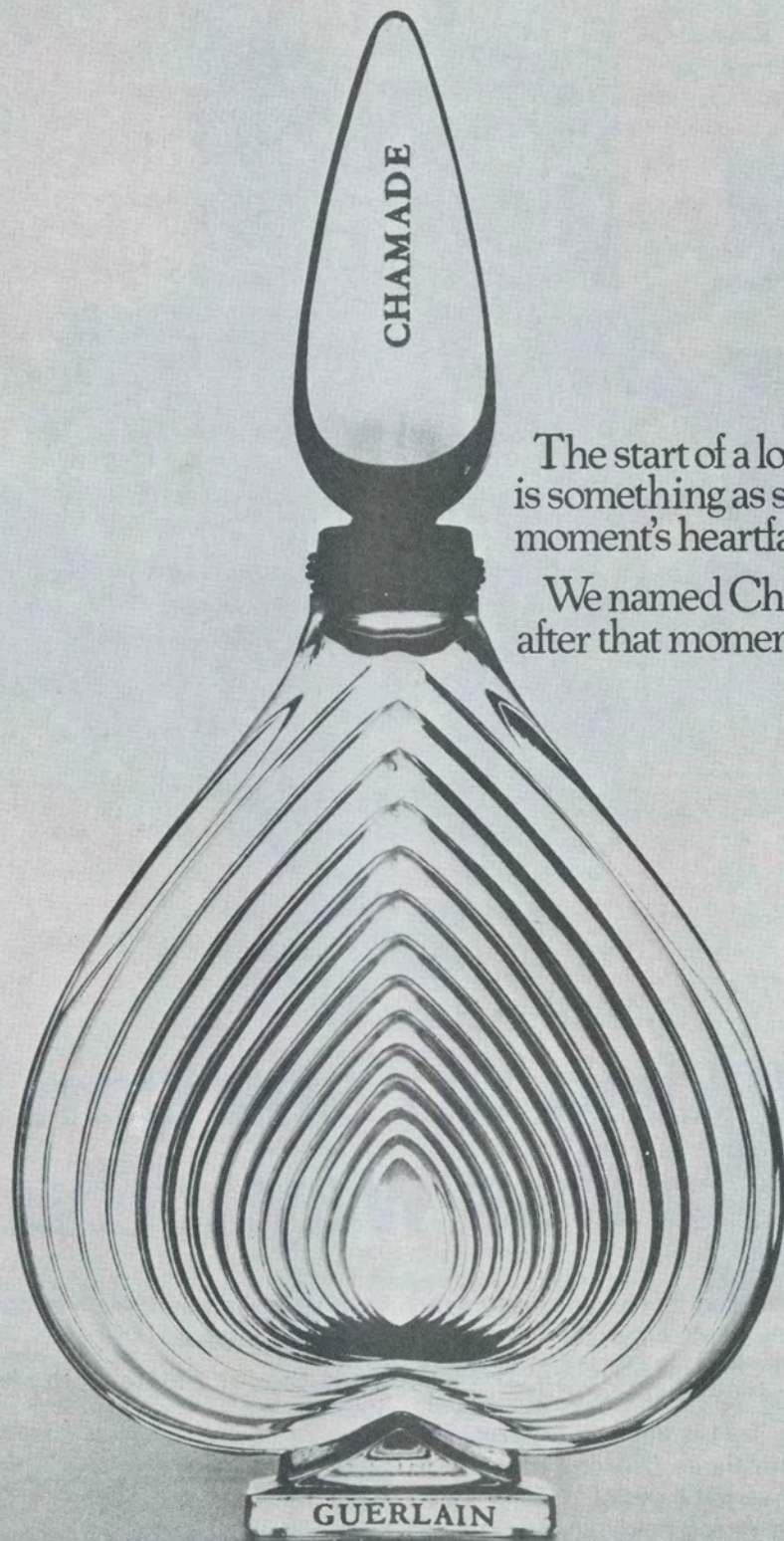

CHAMADE

The start of a love story
is something as small as a
moment's heartfall.

We named Chamade
after that moment.

GUERLAIN

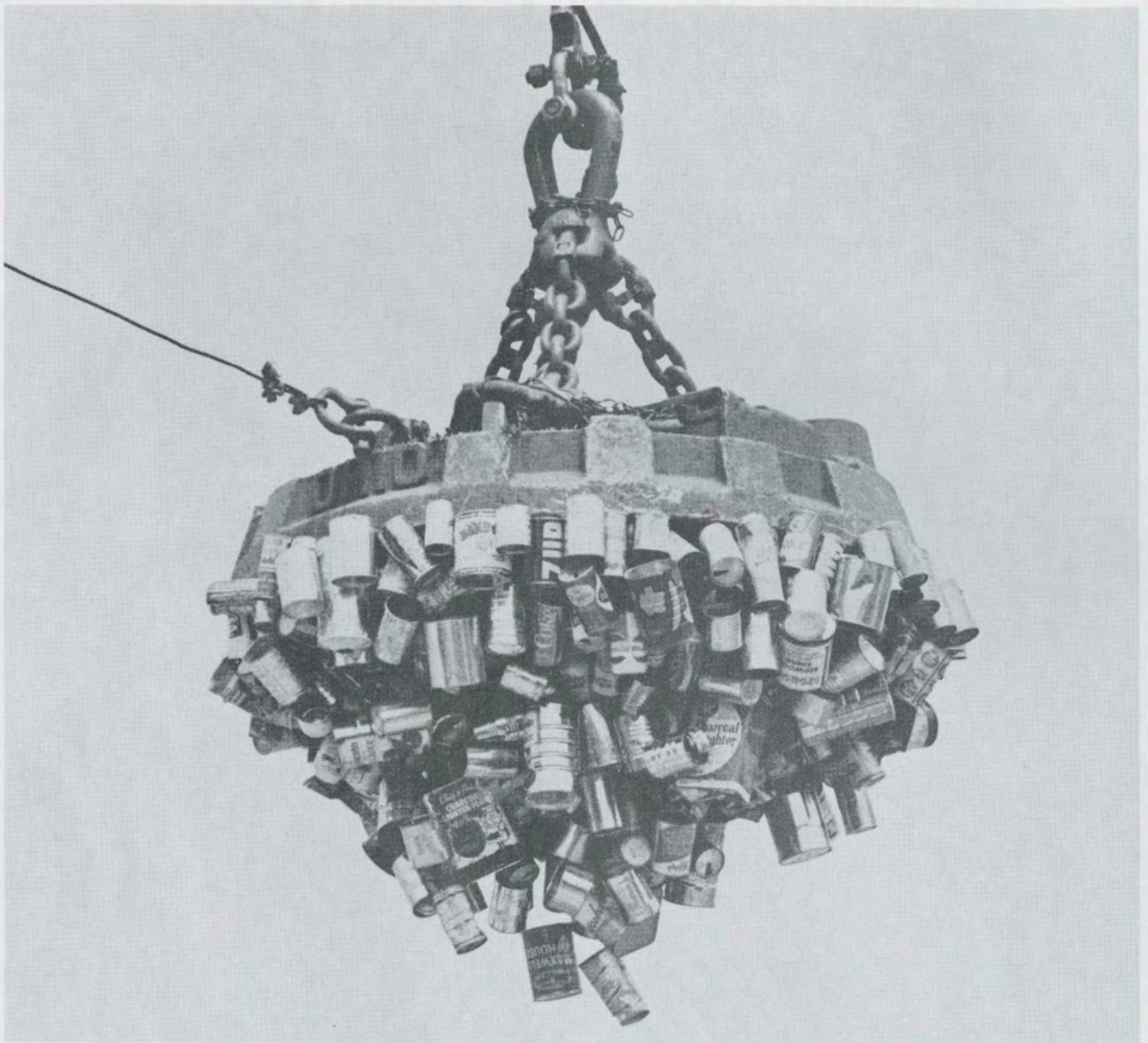

Try picking up any can but a steel can this way...You can't.

And neither can municipal refuse systems. Only steel cans can be easily "mined" by magnets out of household refuse and sent back to furnaces for remelting. This is the way progressive cities—like Atlanta, Oakland and others—are recovering 9 out of 10 cans from household refuse collections.

We are recycling all steel cans returned

to us. We can handle 'em because we have big magnets.

Does the idea attract you? Like a magnet?



**Tinplate Producers
American Iron and Steel Institute**

STEEL—the recycled material.

PERFORMING ARTS

SAN FRANCISCO'S
MUSIC & THEATRE MONTHLY
NOVEMBER 1971 / VOL. 5 NO. 11

contents

more from "the new opera glass" 6
by Herr Charley

the program 9

MICHEL PISANI
publisher

BERNARD ROTONDO
art director

OLGA TRENTO
managing editor

JERRY FRIEDMAN
general manager

T. M. LILIENTHAL
director of advertising

FLORENCE QUARTARARO
director of sales

PERFORMING ARTS is published monthly and circulated to audiences attending prime attractions at the Opera House and other San Francisco theatres — average monthly circulation 120,000. Performing Arts is also published in Los Angeles and circulated at the Music Center — average monthly circulation 225,000. All rights reserved, © 1971 by Performing Arts. Reproduction from this magazine without written permission is prohibited. PERFORMING ARTS — S.F. Edition: 485 Brannan Street, San Francisco, California 94107. Telephone (415) 781-8931; L.A. Edition: 147 S. Robertson Boulevard, Beverly Hills, California 90211. Telephone (213) 659-2160.



MARINA VISTA | SAUSALITO

The sunset is glorious at Marina Vista/Sausalito, the new townhouse community overlooking Sausalito's Clipper Yacht Harbor. 2 & 3 bedrooms, 2½ baths for around \$50,000. Marina Vista — at Nevada & Marin Streets, up the hill from Sausalito's Bridgeway.

Project Office - 83 Marin Ave. • Sausalito, Calif. • (415) 332-5212

ONE OF SAN FRANCISCO'S MOST FASCINATING MARKET PLACES

Each item from Primitive artifact and handwoven fabric to rare and historic jewelry personally selected from every area of the world to excite the collector and discriminating seeker of the beautiful and unique.



Stone Priest 3'6" High
With Axe and Trophy Head
Costa Rica Circa: 1200 A.D.



THE MUSEUM SHOP
3119 FILLMORE ST.
SAN FRANCISCO

When you have
a lot going for you...
go to a place in Hawaii
that does too.

It could be any one of the four Surf Resorts . . . the Kauai Surf on the gentle curve of Kalapaki Beach . . . the Maui Surf and the broad sands of Kaanapali . . . the Nanioloa Surf on the shores of picturesque Hilo Bay . . . the Kona Surf overlooking Keauhou Bay on the legendary Kona Coast. The locations are distinctively different, but all Surf Resorts have a lot going for you. Golf, swimming, sailing, snorkeling, exploring, fine food and entertainment and, most important, that indefinable thing called "aloha." It's part of our Island heritage, because we've been Hawaiian from the beginning . . . it's the biggest thing we've got going for us.

For brochures see your travel agent. In Los Angeles you can call us at 938-2763, in San Francisco at 392-3043, or write:

surf resorts HAWAII

KAUAI SURF • KONA SURF • MAUI SURF • NANILOA SURF

A division of InterIsland Resorts

P. O. Box 8539 / Honolulu, Hawaii 96815

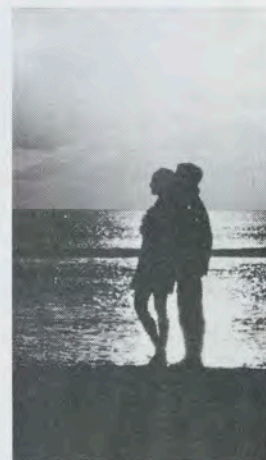



MORE from

“THE NEW OPERA GLASS”

by Herr Charley

EDITOR'S FOREWORD

In November, 1970, *Performing Arts* ran a number of excerpts from “The New Opera Glass.” Reader response was such that we had to run the same set of excerpts a second time. Herewith, for new Charley fans as well as for his old admirers, a whole NEW (to these pages, at any rate) set of excerpts from that work and, for the first time anywhere, AN INVALUABLE AFTERWORD CONSISTING OF EXPLANATORY NOTES & ERRATA!

Any questions regarding Charley's synopses NOT answered by the Afterword should be addressed to:

OPERA GLASS
147 S. Robertson Blvd.
Beverly Hills, CA. 90211

When the program magazine of a German opera house (not one of the major ones) informed me that “Amneris was very madly for being thrown away by Radames who favoring his love for Aida,” it seemed that “Foreigners' English,” operatic variety, had achieved the summit. But with the subsequent discovery of the fourth edition of “The New Opera Glass,” a collection of plot synopses published in Germany in 1900, it became evident that a whole new world of linguistic ineptitude would reveal its wonders.

“The New Opera Glass” was written in large part by a Herr Charley (presumably pronounced Shar-lye), about whom my extensive researches have turned up only one additional scrap of information: his first name may have been Friedrich.

As will become evident upon dipping into some of the synopses herewith reproduced, Charley (and his anonymous collaborators) did not speak English as we know it; nor was he too adept at using a dictionary. What he did have in abundant measure was the unwitting ability to amuse and/or mystify the English-speaking reader.

“The New Opera Glass” should, aside from its comic value, interest the opera-ophile for its inclusion of a number of now-forgotten composers and their operas —

operas which must have been quite popular in turn-of-the-century Germany: “The Clock of the Hermit” (de-Charleyfied: “The Hermit's Bell”) by Aimé Maillart, “Gudrun” by August Klughardt; the faintly-remembered “Taming of the Refractory” (i.e., “Shrew,” but at least an example of cracking a dictionary) by Hermann Goetz (1840-1876); and many others. Then there are forgotten operas by remembered composers, e.g., Flotow's “Stradella.” And, finally, a number of works which are as “standard” today as they were then.

Readers with a working knowledge of German and its syntax may be able to untangle many of Charley's soaring linguistic flights; others may only guess at the peculiar genius which underlies his verbal images.

Stradella

Friedrich von Flotow (1812-1883)

After the very famous foreplay we know Stradella, a real composer in the story of music, have come to Venice a young girl Leonore who is in safe-keeping of a rich Venezian marchant. Stradella fell in love on her and they elop. Bassi, here guardian wish to marries her himself so he is raging when he hears. He meets two bandits who he sents to Stradellas house him to kill. But Stradella sings the bandits so a beautiful song they left him alone.

Bassi hears that Stradella is sparrd his lifes is bersting for anger over the cowards and bids them more money to taste again to kill Stradella. He is singing again a Hymne and the bandits fall to his feet betting forgiveness. Bassi comes on and blesst the marriage Stradella and Leonore's.

Semiramide

Gioacchino Rossini (1792-1868)

In Babylon. Semiramide, the frightful queen, with help from her lovehaver, Assur, has murderd the husband King Nino, who in the second akt stands up from his grabe and announces Semiramide downfall. Semiramide not having enough of Assur for lovehaver also loves Arsace, a yong youth, a soldier in her army who should be a Scythe

but is workly Semiramde son. Arsace loves Azema. In the end everbody together, Semiramide, Assur, Arsace in Ninos grabe. Semiramide stands herself between Assur and Arsace who tries to merder his and herselfs is stabled to make now Arsace king like Nino says before.

Lakme

Leo Delibes (1836-1891)

Nearby the Indisch garden lives Nilikantha who keeps the Hindoo temple. Nilikantha tells Hindoos soon English invaders thrown away. Prayer from Lakmé daughter Nilikanthas, so beautiful he is afraid for her. He is going on journey so say Lakmé must guard tempel and outland visitors to temple must be toted. English people are coming. Frederic and Gerald, English officers come in to garden. Freckeric telling everybody from Nilikantha and beautiful doghter and Gerald is excited. Frederic makes pictures of Lakmé's jewels. Kalmé again singing and Frederich sticks himself in the bushes so she does'nt see. But she does see his yet. She does not make him fear and he goes away. Nilikantha coming back and bersting for anger while sacred ground has been stepped on by Englishmen.

Bazaar. All mixed people. Nilikantha and Lakmé looking for English officers over all Gerald. He makes her to sing song so he show himself and make vengeance. He comes. But warning from Lakmé send him away but he stays and Nilikantha stables he but he is not heavy wounded.

Lakmé keeping Gerald in forest and they makes swears of love on each other. Frederic seeing blood in forest endecks the house in forest and telling Gerald obligation as English officer to underpress an uprising. When Lakmé returns with water Gerald is different when he hears marching soldiers. He stands up from the bed and she know his love not stronger than England. She takes gift and Nilikantha comes very anger. But Lakmé making swears that

(continued on p. 47)

Leontyne Price

"The most beautiful soprano voice in the world today."

—London Daily Express



HER FINEST PERFORMANCES ARE AVAILABLE ON

RCA

RECORDS AND TAPES

ANDERSON ■ BACH ■ BEETHOVEN ■ GERSHWIN ■ GRIEG ■ MAHLER ■ PUCCINI
RAVEL ■ RIMSKY-KORSAKOFF ■ STRAUSS ■ TCHAIKOVSKY ■ WAGNER

GREATEST HITS

NEW ON RCA RED SEAL

RCA **RED SEAL**

GERSHWIN'S GREATEST HITS

Rhapsody in Blue • Porgy and Bess
Three Preludes • Strike Up the Band
An American in Paris

FIEDLER/BOSTON POPS
PRICE • NERO • PENNARIO • WARFIELD



LSC-5001

EACH LP AN "INSTANT COLLECTION"
OF THE MOST FAMOUS WORKS BY
THE GREAT MASTERS
NOW AVAILABLE:

RCA **RED SEAL**

RAVEL'S GREATEST HITS

Bolero • La Valse
Daphnis and Chloe
Pavan for a Dead Princess
and more

MUNCH
REINER
MARTINON
BOSTON SYMPHONY
CHICAGO SYMPHONY



LSC-5002

RCA **RED SEAL**

PUCCINI'S GREATEST HITS

Arias and Duets from
La Bohème • Tosca
Madama Butterfly
Gianni Schicchi
Turandot

PRICE • DOMINGO
MILNES • BJOERLING
MOFFO • TUCKER



LSC-5003

RCA **RED SEAL**

BACH'S GREATEST HITS VOLUME 1

ORMANDY/PHILADELPHIA ORCHESTRA
STOKOWSKI/LUBOFF CHOIR
FIEDLER/BOSTON POPS
ROBERT SHAW CHORALE • JULIAN BREAM

Tocatta and Fugue in D Minor
Air on the G-String
Jesu, Joy of Man's Desiring
"Little" Fugue in G Minor
and ten more



LSC-5004

RCA **RED SEAL**

JOHANN STRAUSS' GREATEST HITS

Blue Danube • Emperor Waltz • Pizzicato Polka
Tales from the Vienna Woods • Fledermaus: Overture
Vienna Blood • Thunder and Lightning Polka

FIEDLER/BOSTON POPS
REINER/CHICAGO SYMPHONY



LSC-5005

RCA **RED SEAL**

LEROY ANDERSON'S GREATEST HITS

Blue Tango • Sleigh Ride • The Waltzing Cat
Fiddle-Fiddle • The Syncopated Clock
The Typewriter • Bugler's Holiday • and more

FIEDLER/BOSTON POPS



LSC-5006

RCA **RED SEAL**

WAGNER'S GREATEST HITS

Meistersinger: Prelude • Liebestod
Lohengrin: Prelude to Act III and Bridal Chorus
Tannhäuser: Festmarsch and Song to the Evening Star
Ride of the Valkyries

ORMANDY/FIEDLER/LEINSDORF
REINER/STOKOWSKI
PHILADELPHIA ORCHESTRA/BOSTON POPS
BOSTON & CHICAGO SYMPHONIES



LSC-5007

RCA **RED SEAL**

TCHAIKOVSKY'S GREATEST HITS VOLUME 1

ORMANDY/PHILADELPHIA ORCHESTRA
FIEDLER/BOSTON POPS
MUNCH/BOSTON SYMPHONY

1812 Overture
Serenade for Strings: Waltz
None but the Lonely Heart
Marche Slave
Swan Lake: Final Scene
Andante Cantabile



LSC-5008

RCA **RED SEAL**

BEETHOVEN'S GREATEST HITS VOLUME 1

SYMPHONY NO. 5 1st Movement
ODE TO JOY Symphony No. 9 ("Choral")
SONG OF THANKSGIVING Symphony No. 6 ("Pastoral")
MOONLIGHT SONATA 1st Movement

VLADIMIR HOROWITZ
LEINSDORF/BOSTON SYMPHONY
REINER/CHICAGO SYMPHONY



LSC-5010

RCA **RED SEAL**

RIMSKY-KORSAKOFF'S GREATEST HITS

Scheherazade (Selections)
The Flight of the Bumblebee • Song of India
Capriccio espagnol (Selections) • and more

ORMANDY/PHILADELPHIA ORCHESTRA
FIEDLER/BOSTON POPS
REINER/CHICAGO SYMPHONY
PREVIN/LONDON SYMPHONY



LSC-5012

RCA **RED SEAL**

MAHLER'S GREATEST HITS

ADAGIETTO FROM SYMPHONY NO. 5
(Theme from film "Death in Venice") and
favorite movements from Symphonies 1, 2, 3 and 4

ORMANDY/PHILADELPHIA ORCHESTRA
LEINSDORF/MUNCH/BOSTON SYMPHONY
REINER/CHICAGO SYMPHONY
VERRETT • FORRESTER
FINNILA • DELLA CASA



LSC-5013

RCA **RED SEAL**

GRIEG'S GREATEST HITS

Made Popular in
SONG OF NORWAY

Piano Concerto in A Minor
in the Hall of the Mountain King
Strange Music • I Love Thee

VAN CLIBURN
PHILADELPHIA
ORCHESTRA
ORMANDY

MARIO LANZA
ARTHUR FIEDLER
BOSTON POPS

Elfen Gård
Mourning Dance
New Philadelphia

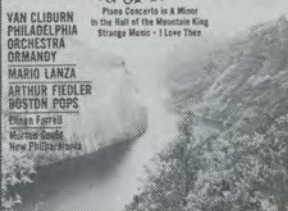

LSC-3198

RCA **RED SEAL**

HEAVY HITS

GREAT MUSIC THAT INSPIRED TODAY'S HITS

Strauss: Also sprach Zarathustra
THEME FROM "2001"
Satie: Gymnopédie
BLOOD, SWEAT & TEARS: VARIATIONS
Bach: Brandenburg Concerto No. 3
THE WICE'S BRANDENBURGER
Mozart: Concerto No. 21 "ELVIRA MADIGAN"
Bach: Bourrée JETHRO TULL'S BOURRÉE
Beethoven: Ninth Symphony A SONG OF JOY

Performed by
ORMANDY
LEINSDORF
REINER



PREVIN
BREAM
EARL WILD

LSC-3211

Here's your chance to compare your cigarette against True for both tar and nicotine.



Chances are there's an ad for your cigarette in this magazine. So just tear out the coupon below and check your numbers with True's. You'll be surprised at how low True's numbers really are. But, after all, True is lowest in both tar and nicotine of the 20 best-selling cigarettes—Regular and Menthol.



Regular: 12 mg. "tar", 0.6 mg. nicotine,
Menthol: 13 mg. "tar", 0.7 mg. nicotine, av. per cigarette, FTC Report, Aug.'71.

Tear and compare.

True regular: 12 mgs. tar, 0.6 mgs. nicotine.
True menthol: 13 mgs. tar, 0.7 mgs. nicotine.

True is lower in both tar and nicotine than 99% of all other cigarettes sold. Think about it. Doesn't it all add up to True?

Be the Envy of the World

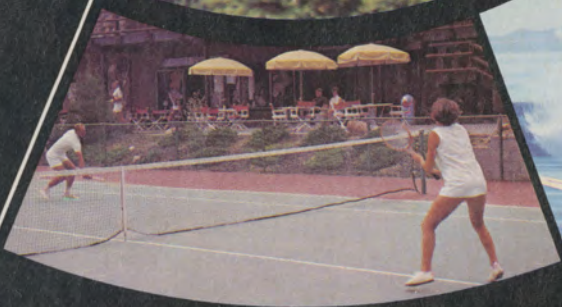

LIVE, PLAY, VACATION AT TYROLIAN VILLAGE

Designed in an authentic Swiss-Bavarian motif, surrounding Ski Incline, nestled among tall, towering pines . . . Tyrolian Village is for the activist. Master-planned in a manner of the Swiss countryside that has maintained its beauty for over 600 years, Tyrolian Village was conceived to preserve the atmosphere that you seek in a beautiful lake Alpine area. Tyrolian is built around Ski Incline, only 4 miles from Lake Tahoe, the beaches and boating . . . and just 2 miles from two golf courses and the best entertainment in the world!

Find out how ownership of the best Lake Tahoe has to offer can pay off in fun and pleasurable living!

NOW AVAILABLE.

BEAUTIFUL CHALET SITES TO MAKE YOUR FUTURE DREAMS COME TRUE!

Tyrolian Village, Inc., P.O. Box 975, San Francisco, California 94101.

I would like to be the Envy of the World!

I am interested in:

- view lots
- tax shelter opportunities

I understand there is no cost or obligation for this information.

Name _____

Address _____

City _____

State _____ Zip _____

SAN FRANCISCO OPERA

Forty-Ninth Annual Season

Sept. 10 - Nov. 28, 1971

War Memorial Opera House

Officers

R. Gwin Follis
Chairman of the Board

William H. Orrick, Jr.
President

Robert A. Hornby
Vice President

Richard K. Miller
Vice President

James D. Robertson
Treasurer

Robert C. Harris
Secretary

Board of Directors

Mrs. Joseph L. Alioto
Ernest Arbuckle
Philip S. Boone
Arthur Merrill Brown, Jr.
John M. Bryan
Mrs. Harry Camp, Jr.
Edward W. Carter
Mrs. Marquis Childs
A. W. Clausen
Richard P. Cooley
Mrs. Joseph D. Cuneo
Reid W. Dennis
Robert Di Giorgio
Mrs. Dewey Donnell
Rudolph J. Drews
Mrs. Lennart G. Erickson
R. Gwin Follis
Edward H. Gauer
Robert Gerdes
George B. Gillson
William W. Godward
Prentis Cobb Hale
Richard C. Ham
Mrs. Richard C. Ham
Mrs. Lawrence W. Harris
Robert C. Harris
Marco F. Hellman
Jay Holmes
Robert A. Hornby
Mrs. Thomas Carr Howe
Fred G. Hudson, M.D.
Jerome W. Hull
Jaquelin H. Hume
Edgar F. Kaiser
Edward D. Keil
William F. Knowland
Roger D. Lapham, Jr.
Robert C. Leefeldt

Mrs. Davies Lewis
George S. Livermore
Mrs. Carl Livingston
Mrs. Dan E. London
Robert A. Magowan
William C. Matthews
John Metcalf
Wilson Meyer
Aimé Michaud
Otto N. Miller
Richard K. Miller
Mrs. Alan H. Nichols
Ernst Ophuls
William H. Orrick, Jr.
Rudolph A. Peterson
Mrs. Louis A. Petri
Mrs. Stanley Powell
James D. Robertson
Arthur Rock
Mrs. William Roth
A. E. Sbarboro
James H. Schwabacher, Jr.
Mrs. Louis Sloss
Emmett G. Solomon
Ralph J. A. Stern
Mrs. Richard C. Swig
Henry F. Trione
Mrs. Nion R. Tucker
Mrs. John A. Vietor
Brooks Walker, Jr.
Mrs. Richard C. Walker
Mrs. Edmond C. Ward
Whitney Warren
F. Hornsby Wasson
Mrs. Paul L. Wattis
Dr. Alejandro Zaffaroni
Harold L. Zellerbach

ADMINISTRATION

Kurt Herbert Adler
General Director

Ruth Allison Felt
Administrative Assistant

Richard Rodzinski
Artistic Assistant

Matthew Farruggio
Company Coordinator

John Priest
Technical Director

D. M. Azinoff
Comptroller

Evelyn Crockett
Executive Assistant

Patrick Blake
Publicity Director

Peggy Dunlap
Fund Drive Coordinator

Peter J. Botto
Ticket Sales Manager

ADMINISTRATIVE STAFF

Craig Palmer
Assistant Publicity Director

Koraljka Lockhart
Publicity Assistant

John Olsen
Accountant

William Matthews
Box Office Treasurer

Elizabeth Bakewell

Arthur Bentley

Helen Burstein

Olivia Burton

Virginia Jung

Therese Netter

Nanci Reynolds

Vikki Standing

Helga Weiss
Office



Crystal blossom with a diamond and green jade leaves in 14k gold, 400.



Crystal blossom with sapphires, 14k gold, 500.



Rose quartz blossom with diamonds in 18k gold, 500.



Crystal blossom with diamonds, 18k gold, 600.

GUMP'S own flower brooches

designed with a delicacy and
charm derived from precious
stones and carved frosted petals
of crystal and rose quartz



KURT HERBERT ADLER
General Director

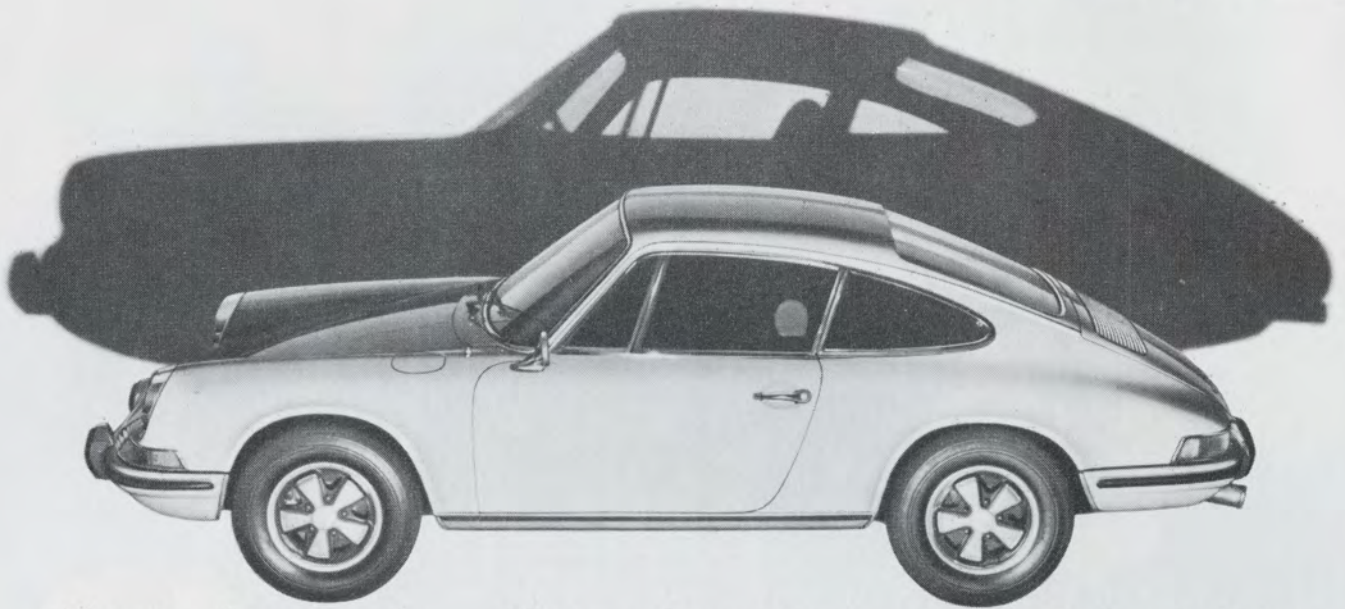

There is, of course, a dictionary difference.

But Dr. Ferry Porsche sees it another way.

Artist or engineer, there is always a result. And that result is always judged 2 ways: on idea, and on execution.

So it is under Dr. Ferry Porsche that we build the Porsche 911.

The idea was that a man should be able to transport himself in an exquisite piece of machinery, with enormous safety, ease and control.

The execution was the design, making, and assembly of thousands of parts of metal. And every part had to make a contribution to the idea.

This left no room for the normal tricks of car making.

It meant forming much of the car on workbenches, and finishing most of it by hand.

It meant ignoring the accountant's cry for cost reductions ("You can make this part cheaper and it'll be almost as good...").

It also meant we wouldn't

just spot-check every 10th or 20th engine. (We run every one on the test bench before it's put in the car—then run it again on a test track before the car leaves the plant.)

The result is a car with incredible balance and performance. A car that has won repeatedly in competition racing—even beating cars with more powerful engines.

The 911 didn't win those races on the racetrack. They were won much earlier.

On idea. And execution.

“Leonardo da Vinci was considered first an artist, then an engineer. What is your opinion, Dr. Porsche?”

“Is there any difference?”

SAN FRANCISCO OPERA

Company/1971

<i>Conductors</i>	Richard Bonyngé, Carlo Felice Cillario, Christoph von Dohnanyi*, James Levine, Charles Mackerras, Jean Perisson, Nino Sanzognó*, Otmar Suitner, Silvio Varviso, Charles Wilson*
<i>Chorus Director</i>	Francesco Prestia
<i>Musical Supervisor</i>	Otto Guth
<i>Assistant for Artists</i>	Philip Eisenberg
<i>Musical Staff</i>	Monroe Kanouse, Alan Lewis, Terry Lusk, George Posell, Susan Webb*
<i>Boys Chorus Director</i>	Madi Bacon
<i>Stage Directors</i>	Tito Capobianco, Piero Faggioni**, Matthew Farruggio, Ghita Hager, Paul Hager
<i>Assistant Stage Directors</i>	Virginia Irwin, Jacques Karpo
<i>Assistant Stage Manager</i>	Elisa Ronstadt
<i>Production Assistant</i>	Parker Young*
<i>Choreographers</i>	Carlos Carvajal, Lew Christensen, Nancy Johnson
<i>Ballet Mistress</i>	Nancy Johnson
<i>Productions designed by</i>	Leni Bauer-Ecsy, Paolo Bregni**, Lloyd Burlingame, Toni Businger, Thomas Colangelo, Jr., David Mitchell*, Roberto Oswald**, Pier Luigi Pizzi*, Jean-Pierre Ponnelle, Wolfram Skalicki, Paul Walter**, Davis L. West
<i>Costumes designed by</i>	Hal George*, Rolf Gerárd, Erni Kniepert, José Varona*
<i>Art Director and Lighting Designer</i>	Joan Larkey*
<i>Costumers</i>	Goldstein & Company
<i>Wardrobe Department</i>	Craig Hampton, Patricia Bibbins, David Barnard, Jack Cook, Jay Deck, Barbara Eyslee, Joe Harris, Betty Kelly, Al Lorenti, Mary Perata, Ada Philpot, Virginia Tracy
<i>Wig and Makeup Department</i>	Richard Stead, Lilli Rogers, Laurence Cannon, Rex Rogers, Marvin Fortier, Don Le Page, Charles Mullen, Leslie Sherman
<i>Rehearsal Department</i>	Robert C. Austin*, Margery Moore*, Martha Munro
<i>Super Department</i>	Al Niemi*
<i>Scenic Construction</i>	Pierre Cayard
<i>Scenic Artist</i>	Shelley Bartolini*
<i>Master Carpenter</i>	Michael Kane
<i>Master Electrician</i>	George Pantages
<i>Master of Properties</i>	Ivan J. Van Perre
<i>Technical Assistant</i>	Larry Klein*
<i>Broadcast Coordinator</i>	Dina Smith
<i>Official Photographers</i>	Ken Howard, Hank Kranzler, Jay Mitchell, Pete Peters, Charles Woods
<i>Graphic Design</i>	Graphic Communications Center

TECHNICAL STAFF FOR WAR MEMORIAL OPERA HOUSE

<i>Master Carpenter</i>	Thomas Salyer
<i>Master Electrician</i>	Jack Philpot
<i>Master of Properties</i>	Perrie Dodson

* San Francisco Opera debut
** American debut

**"Someday I'll take you to
the Costa Brava to live.
But until then..."**



Perfume, \$6.50 to \$500/Eau Arpege Atomiseur, \$7.50/Dusting Powder, \$5



**As long as you mean it-
Promise her anything but give her Arpege. By Lanvin**

SAN FRANCISCO
OPERA
 Artists/1971

Betty Allen*
 Martina Arroyo*
 Sandra Bush*
 Ariel Bybee
 Sona Cervena
 Irene Dalis
 Helen Donath**
 Julia Emoed-Wallace*
 Edna Garabedian*
 Gwen Jones*
 Sena Jurinac
 Teresa Kubiak**
 Evelyn Lear

Theo Adam*
 Lorenzo Alvary
 James Atherton*
 Gabriel Bacquier*
 Ara Berberian
 Philip Booth*
 Aldo Bottion*
 Bruce Brewer*
 Stuart Burrows
 Steve Covington*
 Geraint Evans
 Ezio Flagello
 William Fleck*
 Nicolai Gedda
 Josef Hopferwieser**
 Orva Hoskinson
 Mark Howard*
 Manfred Jungwirth**

Carolyn Lewis
 Margarita Lilova
 Christa Ludwig*
 Shigemi Matsumoto
 Ljiljana Molnar-Talajic
 Donna Petersen
 Leontyne Price
 Arlene Saunders
 Anja Silja
 Beverly Sills
 Joan Sutherland
 Huguette Tourangeau*
 Helen Vanni

James King
 Raymond Manton
 James McCracken
 James McCray*
 Raymond Michalski*
 Allan Monk
 Richard Mundt*
 Cornelis Ophof*
 Luciano Pavarotti
 Joe Pinedo*
 John Reardon*
 Kenneth Riegel*
 Thomas Stewart
 Daniel Sullivan*
 Ragnar Ulfung
 John Walker*
 Ingvar Wixell
 Raymond Wolansky
 Bruce Yarnell*

*San Francisco Opera debut

** American debut

Roster subject to revision

HOWARD K. SKINNER



Last February 20 the San Francisco Opera, the cultural life of the City and myself, personally suffered a great loss with the death of Howard Skinner.

Mr. Skinner was appointed manager of the San Francisco Opera in 1951 and became my close associate in administering the Company when I took over from Maestro Merola in 1953. From the very beginning our relationship was a most rewarding one, at both the personal and professional levels.

He had a deep understanding and love for music although he was not himself a musician. Especially important to him was the development of new audiences, particularly young people. In his capacity as manager of the San Francisco Symphony, in which he served from 1937 to 1964, he was instrumental in founding the Symphony Forum. He worked with many groups to bring young people to the Opera and introduced our present system of student rush tickets.

When it came to diplomacy and understanding in dealing with creative personalities, Howard Skinner had few equals. He formed close friendships with many of our artists and maintained correspondence with them throughout the world. And the same desire to be of help is a quality of his that the many who dealt with him will no doubt recall. He was also a great *raconteur*, with an endless repertoire of fascinating anecdotes drawn from his many years with the Opera and Symphony, and also from his experiences as a young world traveller. A native San Franciscan, he had a keen sense of the City and its people. It is regrettable that he did not write a chronicle of San Francisco from his point of view.

He is sadly missed.

Kurt Herbert Adler

Everything in Music
for
Everyone in Music



Quality Since 1887

PIANOS

ORGANS

BAND INSTRUMENTS—

Complete

GUITARS

Acoustic, Handmade, Electric

AMPS

PERCUSSIONS

AUDIOS

HiFi, Tape/Cassette, Radio,

TV

SHEET MUSIC

Classic & Methods

MTA's Complete Syllabus

ACCESSORIES

Many well-known makes

SALES — RENTALS

REPAIRS

LESSONS

(Private and Group)

YAMAHA

MUSIC CENTER

Division of Yamaha
International Corporation

157 Geary St., S.F.
(Next to City of Paris)

392-8375

Open 'til 9 p.m. on Mon. & Tues.

SAN FRANCISCO OPERA

Orchestra 1971

1st Violin

Stuart Canin
Concertmaster
Zaven Melikian
Assistant Concertmaster
Ferdinand F. Claudio
Ervin Mautner
Silvio Claudio
Ezequiel Amador
Mafalda Guaraldi
John Wittenberg
Lennard Petersen
Ernest Michaelian
Harry Moulin
George Nagata

2nd Violin

Felix Khuner
Principal
Herbert Holtman
Zelik Kaufman
Bruce Freifeld
Everett O'Bannon
William Rusconi
Frederick Koegel
Michael Sand
Reina Schivo

Viola

Rolf Persinger
Principal
Detlev Olshausen
Lucien Mitchell
Asbjorn Finess
Hubert Sorenson
David Smiley
Carol Garrett

Cello

Robert Sayre
Principal
Rolf Storseth
Mary Claudio
Catherine Mezirka
Tadeusz Kadzielawa
Helen Stross

Bass

Philip Karp
Principal
Charles Siani
Carl Modell
Donald Prell
Michael Burr

Flute

Walter Subke
Principal
Lloyd Gowen
Gary Gray

Piccolo

Lloyd Gowen

Oboe

James Matheson
Principal
Raymond Duste
Allyson Christensen

English Horn

Raymond Duste

Clarinet

Philip Fath
Principal
Frealon N. Bibbins
Donald Carroll

Bass Clarinet

Frealon N. Bibbins
Donald Carroll

Bassoon

Walter Green
Principal
Jerry Dagg
Robin Elliott

Contrabassoon

Robin Elliott

French Horn

Ralph Hotz
Associate Principal
James Callahan
Max Mazenko
Jeremy Merrill

Trumpet

Donald Reinberg
Principal
Edward Haug
Chris Bogios

Trombone

John E. Meredith
Principal
Willard Spencer
John Bischof

Tuba

Floyd Cooley

Timpani

Roland Kohloff

Percussion

Lloyd Davis
Peggy Cunningham
Lucchesi

Harp

Ann Adams
Marcella De Cray

Librarian

Lauré Bice

Personnel Manager

Thomas Heimberg

The Baldwin is the official piano of
the San Francisco Opera

WINSTON'S DOWN HOME TASTE!

So Real. So Rich. So Good.



**Winston tastes good
like a cigarette should.**



Warning: The Surgeon
General Has Determined
That Cigarette Smoking Is
Dangerous to Your Health.

© 1971 R. J. REYNOLDS TOBACCO CO., WINSTON-SALEM, N. C.

19 mg. "tar", 1.3 mg. nicotine av. per cigarette, FTC Report AUG. '71.

If you had wings, you could be anyplace
you wanted to be. Wandering through a castle in Puerto Rico.
Or wondering at the pleasure palaces of Miami.
Experiencing the serenity of Canada's Laurentians.
Or sensing the excitement of California's Los Angeles.
You could gather gold from a Bermuda sunset.
Or silver in a Mexican village.
Share the celebration of an island called Manhattan.
Or the solitude of an island in the Bahamas.
We will be your wings. To these places.
To 107 different cities, countries and islands
that make Eastern the second largest passenger carrier of
all the airlines in the free world.



EASTERN

The Wings of Man.

"The Wings of Man" is a registered service mark of Eastern Air Lines, Inc.

SAN FRANCISCO OPERA

1971

Chorus

Arlene Adams*
Kathy Anderson
Candida Arias
Gloria Bakkila
Doris Baltzo
Josephine Barbano
Dorothy Bogart*
Walda Bradley
Norma Bruzzone
Kristine Comendant
Cynthia Cook
Louise Corsale*
Peggy Covington
Carol Denyer-Bradley
Jennifer Herring
Lisa Louise Hill
Phyllis Huie
Anne Lacier
Tamaki McCracken
Anne Moore
Irene Moreci
Ramona Mori
Sheila Newcombe
Jean Ostrander
Rose Parker
Christina Reber
Cecilia Sanders
Dolores San Miguel
Lola Simi
Claudine Spindt

Giovanna Szymkun
Alma Wells
Carolyn Wilson
Sally Winnington
Arlene Woodburn
Garifalia Zeissig

Winther Andersen
Theodore Bakkila
Richard B. Barager
J. Stephen Bowes
Erik Brewer
Jan Budzinski
Joseph Ciampi
Harry Clark
Angelo Colbasso
Winn Czerny
Peter Van Derick*
Harry M. De Lange
James Eitze*
Stan Gentry

John L. Glenister*
Colin Harvey*
L. Bartlett Hayes
Alva Henderson
John Hudnall
Jonathan Huie
Rudy Jongberg
Conrad Knipfel
Eugene Lawrence*
Edward Lovasich
Kenneth MacLaren
Robert McCracken
Tom McEachern
Bruce McGowen
John Miller*
Thomas Miller
Pierce Murphy
Eugene Naham*
Don Neely
Stuart Ockman
Charles Pascoe
Al Rodwell
Robert Romanovsky
John Segale
Conrad Sorenson
Richard Styles*
James C. Stith
James Tarantino
Randolph E. Thatcher
William Tredway*

Ballet

Christine Bennett
Dierdre Carlson
Ann Marie De Angelo
Carolyn Houser
Judanna Lynn
Leila Parello
Carla Sealander

Allyson Segeler

Donald Eryck
Joel Harrison
Glen Hasstedt

Doug Hevenor
Terry Koch
John Daniel Lordon
Anton E. Ness
Ron Ruge
Edward Rumberger
Richard Uptegrove

Boys Choristers

Robert Calvert
John Harper
Kevin Henry
Kevin Hill

Rick Hoit
Leonard Kalm
Zachary Klett
Dana Martin

Mark Muldrow
Jeremy Renton
Scott Spiller
David Stein
Joel Wizansky

the
REVERED
temple of
dining
ARTS...



RENDEZVOUS
of the chinese
GOURMET

Kan's

GRANT AT SACRAMENTO

982-2388



Which Vat 69?

It's a matter of taste.

If your taste is for lightness, call for Vat 69 Gold Label. If you prefer the classic taste, call for Vat 69 Traditional. You can't miss—because both bear the time-honored Vat 69 name.

100% BLENDED SCOTCH WHISKIES. 86-86.8 PROOF.
SOLE DISTR. U.S.A. MUNSON SHAW CO., N.Y., N.Y.

* Also appearing in solo roles

Is your estate in order? If you think it is just because you've made a Will, you might be wrong.

This is why. In all probability, here's what your widow would get:
A life insurance payment.
A social security payment.
A profit-sharing or pension plan payment. A savings account or two. Some miscellaneous stocks and bonds.

Bits and pieces. Odds and ends. They'd dribble in slowly. And they could dwindle away quickly.

But suppose you lumped those assets together. They'd add up to enough money to make money.

Suppose you made a Security Pacific Bank trust part of your Will. You'd incorporate your entire estate into one neat portfolio.

And here's what your widow would get:

A good regular income.
In one monthly check.
For a good long time.

That's because Security Pacific Bank's trust specialists have a proud record in managing estates to support the people they're supposed to support. And the result is a great many well-provided-for widows.

Now. Once again. Is your estate really in order? Think about it.

SECURITY PACIFIC BANK



**Trusts
are for men
who don't want
their widows
to live on odds
and ends.**

REPERTOIRE 1971 SEASON

Opening Night

Friday, September 10, 7:45

MANON (MASSENET)

Sills, Lewis, Jones, Bush, Corsale/Gedda, Berberian, Ulfung, Monk, Howard, Fleck, Pinedo, Sullivan, Miller, Tredway
Conductor: Perisson
Production: Capobianco
Designers: Mitchell, George, Larkey
Choreographer: L. Christensen

Saturday, September 11, 7:45

DER ROSENKAVALIER (STRAUSS)

Jurinac, Ludwig, Donath, Garabedian, Emoed-Wallace, Lewis, Jones, Bush, Adams/Jungwirth, Wolansky, Gedda, Ulfung, Monk, Fleck, Atherton, Hoskinson, Pinedo, Sullivan, Van Derick, Glenister, Naham, Styles, Lawrence, Boys Choristers
Conductor: Varviso
Production: P. Hager
Designers: Bauer-Ecsy, Colangelo

Sunday, September 12, 2:00

MADAMA BUTTERFLY (PUCCINI)

Kubiak, Vanni, Jones/Burrows, Yarnell, Atherton, Manton, Mundt, Howard, Harvey
Conductor: Levine
Stage director: Farruggio
Designers: Businger, West

Tuesday, September 14, 7:45

DER ROSENKAVALIER (STRAUSS)

Same cast as September 11, except Riegel for Gedda

Wednesday, September 15, 8:00

MADAMA BUTTERFLY (PUCCINI)

Same cast as September 12

Friday, September 17, 7:45

DER ROSENKAVALIER (STRAUSS)

Same cast as September 11

Saturday, September 18, 8:00

MADAMA BUTTERFLY (PUCCINI)

Same cast as September 12

Sunday, September 19, 2:00

MANON (MASSENET)

Same cast as September 10

Tuesday, September 21, 8:00

MADAMA BUTTERFLY (PUCCINI)

Same cast as September 12

Wednesday, September 22, 7:45

DER ROSENKAVALIER (STRAUSS)

Same cast as September 11

Friday, September 24, 8:00

MADAMA BUTTERFLY (PUCCINI)

Same cast as September 12

Saturday, September 25, 8:00

MANON (MASSENET)

Same cast as September 10

Sunday, September 26, 2:00

Last performance this season

DER ROSENKAVALIER (STRAUSS)

Same cast as September 11, except Riegel for Gedda

Wednesday, September 29, 8:00

MANON (MASSENET)

Same cast as September 10

Friday, October 1, 7:00

In memory of Robert Watt Miller, late President of the San Francisco Opera Association

DIE MEISTERSINGER VON NÜRNBERG

(WAGNER)

Saunders, Vanni/Adam, King, Evans, Flagello,

Walker, Wolansky, Berberian, Atherton, Manton, Hoskinson, Pinedo, Monk, Howard, Mundt

Conductor: Suitner

Production: P. Hager

Designers: Oswald, Larkey

Choreographer: Johnson

Saturday, October 2, 8:00

MADAMA BUTTERFLY (PUCCINI)

Same cast as September 12

Sunday, October 3, 2:00

MANON (MASSENET)

Same cast as September 10

Tuesday, October 5, 8:00

The English Opera Group in

A MIDSUMMER NIGHT'S DREAM

(BRITTEN)

Vyvyan, Cantelo, Morelle, Maia/Bowman,

Molloy, Tear, Allum, Dickerson, Leeming,

Luxon, Morgan, Brannigan, Holmes,

Lumsden

Conductor: Bedford

Stage director: Graham

Designer: Luzzati

Wednesday, October 6, 7:00

DIE MEISTERSINGER VON NÜRNBERG

(WAGNER)

Same cast as October 1

Friday, October 8, 8:00

Last performance this season

MANON (MASSENET)

Same cast as September 10

Saturday, October 9, 7:00

DIE MEISTERSINGER VON NÜRNBERG

(WAGNER)

Same cast as October 1

Sunday, October 10, 2:00

A MIDSUMMER NIGHT'S DREAM

(BRITTEN)

Same cast as October 5

Tuesday, October 12, 7:00

DIE MEISTERSINGER VON NÜRNBERG

(WAGNER)

Same cast as October 1

Wednesday, October 13, 8:00

EUGENE ONEGIN (TCHAIKOVSKY)

Lear, Garabedian, Vanni, Petersen/Stewart,

Burrows, Berberian, Walker, Booth, Sullivan,

Van Derick

Conductor: Mackerras

Production: P. Hager

Designers: Walter, Larkey

Choreographer: Carvajal

Friday, October 15, 8:00

Last performance this season

A MIDSUMMER NIGHT'S DREAM

(BRITTEN)

Same cast as October 5

Saturday, October 16, 8:00

EUGENE ONEGIN (TCHAIKOVSKY)

Same cast as October 13

Sunday, October 17, 2:00

Last performance this season

DIE MEISTERSINGER VON NÜRNBERG

(WAGNER)

Same cast as October 1

Tuesday, October 19, 8:00

EUGENE ONEGIN (TCHAIKOVSKY)

Same cast as October 13

Friday, October 22, 8:00

EUGENE ONEGIN (TCHAIKOVSKY)

Same cast as October 13

Saturday, October 23, 8:00

IL TROVATORE (VERDI)

Price, Lilova, Petersen/King, Wolansky,

Mundt, Pinedo, Lawrence

Conductor: Cillarico

Production: P. Hager

Designers: Skalicki, West

Pineau de la Loire

A unique bottling of a noble white grape from the cellars of The Christian Brothers



Some of the grapes here in our Napa Valley vineyards have more distinguished names than others. Pineau de la Loire is most descriptive—for this is the grape of the Touraine district in France's Loire Valley.



In its homeland, it produces wines of a fresh, sprightly character. I have been intrigued by capturing this promise. By setting aside all of its limited crop, and fermenting it very slowly, to retain all of the fruitiness of the grape, Pineau de la Loire has yielded an exceptionally charming wine. It is aged to full maturity in vat and bottle and is now ready to be enjoyed at your table.



With its splendid name and noble heritage Pineau de la Loire is a worthy accompaniment to the finest meal. Its medium body and soft, fruity flavor are especially suited to foods that are not too heavily spiced. Shellfish, sole or a light meat are suggestions. It should be served chilled, of course.



Pineau de la Loire is "Estate Bottled." On our wines this means the grapes are solely from our own vineyards. The cuvee number is another designation of its individually controlled production. It is priced at about \$3.00 a bottle. Should your wine merchant fail to have it, you may write to me.

Brother Timothy F.S.C.

Brother Timothy, F.S.C., Cellarmaster
The Christian Brothers Winery
Napa Valley, California

Worldwide Distributors: Fromm and Sichel, Inc.
San Francisco, California

When I say Chrysler gives every Imperial a road test, I don't mean they just drive it around the block.



They give it a road test.

I've seen the way Chrysler builds cars; they really care about their product. And when it comes to the Imperial, they don't stop with just building it. They run it through a road test that gives it over 100 different checks. From the windshield wipers to the transmission.

If it's not right, they don't want you to have it. That's nice to know when you spend that kind of money for a new car.



Look inside an Imperial. Examine some of the things they check during the road test. The way the seats work. The fit of the glove box door. The operation of the windows.

Then, feel the carpeting and the upholstery. Sit behind the wheel and look around you. I think the things you can see will tell you something about the way this car's put together.

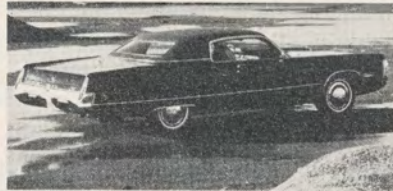

If everybody would do as much as the automobile industry is doing to clean up our environment, we'd be well on the way to solving many of our problems.

Chrysler has already done a lot to cut down pollution.

And now they've developed a new electronic ignition system that does away with the points and condenser that can wear out. You can order it on every Chrysler.

It helps keep the engine tuned longer. And a tuned engine means a cleaner exhaust.



You're washing your car, you poke at a little spot and a chunk of rust falls off. Ever have that happen to you?

Well, the Chrysler people have been doing something to help keep that from happening. They dip their car bodies in special solutions to help prevent corrosion.

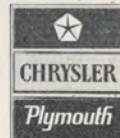

Coming through with the kind of car America wants.

That's their slogan this year. And I think that's the kind of car they're building. One that lasts longer and works better than anything they've ever built before.

I drive an Imperial. What else? It's big and beautiful and plush . . . and my snooty friends love to sit back in it.

But the important thing to me is the way Chrysler puts these cars together. They want this car to last. And I think that's the kind of car America wants.



Sunday, October 24, 2:00
Last performance this season
MADAMA BUTTERFLY (PUCCINI)
Same cast as September 12

Tuesday, October 26, 8:00
IL TROVATORE (VERDI)
Same cast as October 23

Wednesday, October 27, 8:00
UN BALLO IN MASCHERA (VERDI)
Arroyo, Donath, Dalis/Pavarotti, Bordoni,
Mundt, Booth, Monk, Pinedo, Sullivan
Conductor: Mackerras
Stage director: Faggioni
Designer: Burlingame

Friday, October 29, 8:00
IL TROVATORE (VERDI)
Same cast as October 23 except Michalski
for Mundt

Saturday, October 30, 8:00
UN BALLO IN MASCHERA (VERDI)
Same cast as October 27

Sunday, October 31, 2:00
Last performance this season
EUGENE ONEGIN (TCHAIKOVSKY)
Same cast as October 13

Tuesday, November 2, 8:00
UN BALLO IN MASCHERA (VERDI)
Same cast as October 27

Wednesday, November 3, 8:00
IL TROVATORE (VERDI)
Same cast as October 23 except Michalski
for Mundt

Friday, November 5, 8:00
UN BALLO IN MASCHERA (VERDI)
Same cast as October 27

Saturday, November 6, 8:00
LULU (BERG)
Silja, Cervena, Jones, Petersen/Reardon,
Hopferwieser, Ulfung, Alvary, Yarnell,
Walker, Mundt, Sullivan
Conductor: Dohnanyi
Production: P. Hager
Designers: Bauer-Ecsy, West

Sunday, November 7, 2:00
Last performance this season
UN BALLO IN MASCHERA (VERDI)
Same cast as October 27

Tuesday, November 9, 8:00
LULU (BERG)
Same cast as November 6

Friday, November 12, 8:00
MARIA STUARDA (DONIZETTI)
Sutherland, Tourangeau, Bybee/Burrows,
Ophof, Berberian, Sullivan
Conductor: Bonyng
Production: Capobianco
Designers: Pizzi, Larkey

Saturday, November 13, 8:00
IL TROVATORE (VERDI)
Molnar-Talajic, Dalis, Jones/King, Wolansky,
Berberian, Pinedo, Lawrence
Conductor: Cillarico
Production: P. Hager
Designers: Skalicki, West

Sunday, November 14, 2:00
LULU (BERG)
Same cast as November 6

Tuesday, November 16, 8:00
MARIA STUARDA (DONIZETTI)
Same cast as November 12

Wednesday, November 17, 8:00
IL TABARRO (PUCCINI)
Price, Allen, Bybee, Lewis/Bottion, Bacquier,
Manton, Fleck, Covington, Pinedo
Conductor: Sanzogno
Stage director: Faggioni
Designers: Bregni, Larkey

CARMINA BURANA (ORFF)
Matsumoto, Bybee, Lewis, Jones/Wolansky,
Brewer, Covington, Pinedo, Sullivan, Booth,
Fleck, Boys Choristers
Conductor: Sanzogno
Stage director: G. Hager
Designers: Ponnelle, Colangelo
Choreographer: Carvajal

Friday, November 19, 8:00
Last performance this season
LULU (BERG)
Same cast as November 6

Saturday, November 20, 8:00
IL TABARRO (PUCCINI)
CARMINA BURANA (ORFF)
Same casts as November 17

Sunday, November 21, 2:00
MARIA STUARDA (DONIZETTI)
Same cast as November 12

Tuesday, November 23, 8:00
IL TABARRO (PUCCINI)
CARMINA BURANA (ORFF)
Same casts as November 17

Wednesday, November 24, 8:00
MARIA STUARDA (DONIZETTI)
Same cast as November 12

Thursday, November 25, 8:00
Special Thanksgiving Day Performance
IL TROVATORE (VERDI)
Molnar-Talajic, Dalis, Jones/McCracken,
Wolansky, Berberian, Pinedo, Lawrence
Conductor: Wilson
Production: P. Hager
Designers: Skalicki, West

Friday, November 26, 8:00
Last performance this season
IL TABARRO (PUCCINI)
CARMINA BURANA (ORFF)
Same casts as November 17

Saturday, November 27, 8:00
Last performance this season
MARIA STUARDA (DONIZETTI)
Same cast as November 12

Last Performance of the Season
Sunday, November 28, 2:00
IL TROVATORE (VERDI)
Same cast as November 25
Repertoire, casts and dates subject to change

San Francisco Opera Broadcasts

Friday, November 5
UN BALLO IN MASCHERA

Tuesday, November 16
MARIA STUARDA

Friday, November 19
LULU

Friday, November 26
IL TABARRO/CARMINA BURANA

KKHI

AM 1550 FM 95.7

Please check newspaper radio listings
for time of broadcast.

ADVENTURES in design



Discover a
world of
haute
couture
superb
quality
furs,
customized
for you
alone.

397-9600

HERBERT'S
Juvels  *Benard's*
furs

133 Geary St. • Second Floor Salon, Suite 200



First name for the martini

For more
martini pleasure—
call the martini
by its first name.



BEEFEATER®

FROM ENGLAND BY KOBRAND, NY • 94 PROOF
100% GRAIN NEUTRAL SPIRITS

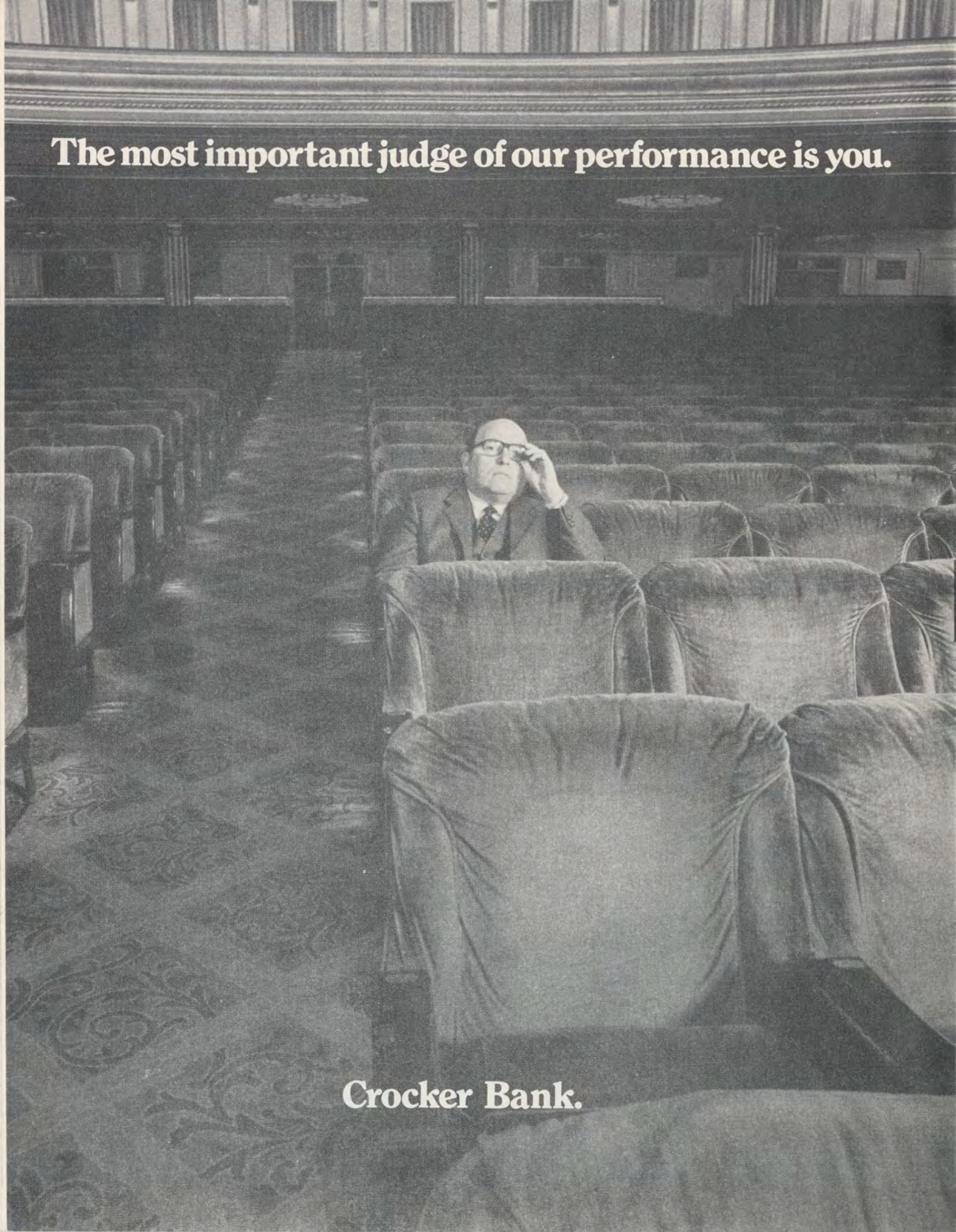

The most important judge of our performance is you.

Crocker Bank.

SAN FRANCISCO OPERA GUILD

Executive Committee

MRS. ALAN H. NICHOLS *Chairman*
 MRS. JOSEPH D. CUNEO *Vice-Chairmen*
 MRS. KIRK FREDERICK
 MRS. JAMES McCLATCHY
 MRS. IAN G. TURNER *Secretary*
 MRS. DONALD N. PRITZKER *Treasurer*
 MRS. EDWARD GRIFFITH *Ex-Officio Member*

Members-at-large

MRS. M. WARREN DEBENHAM, JR.
 MRS. DONALD G. FISHER
 MRS. CARL LIVINGSTON
 MRS. PAUL W. McCOMISH
 MRS. ROBERT WATT MILLER
 MRS. N. H. PARISH

Opera Guild Student Matinees

A MIDSUMMER NIGHT'S DREAM

(in English) Britten
 Thursday, October 7, at 1:00
 Friday, October 8, at 1:00

IL TROVATORE (in Italian) Verdi

Tuesday, October 26, at 1:30
 Friday, October 29, at 1:30
 Wednesday, November 3, at 1:30

WAR MEMORIAL OPERA HOUSE

(Owned and operated by the City and County of San Francisco through the Board of Trustees of the War Memorial)

HONORABLE JOSEPH L. ALIOTO
 Mayor, City and County of San Francisco

TRUSTEES

FRED CAMPAGNOLI <i>President</i>	GREGORY A. HARRISON <i>Vice President</i>
MRS. JOSEPH L. ALIOTO	SAM K. HARRISON
PHILIP S. BOONE	MOSES LASKY
MRS. JOSEPH D. CUNEO	WILSON MEYER
GEORGE T. DAVIS	MRS. MADELEINE H. RUSSELL
PRENTIS COBB HALE	
JOSEPH J. ALLEN <i>Managing Director</i>	DONALD J. MICHALSKE <i>Executive Secretary and Assistant Managing Director</i>

Buffet service in basement promenade, dress circle and box tier on mezzanine floor during all performances
 Opera glasses are available for rent in the lobby

PATRONS ATTENTION PLEASE!

Fire Notice: There are sufficient exits in this building to accommodate the entire audience. The exit indicated by the lighted "exit" sign nearest your seat is the shortest route to the street. In case of fire please do not run—walk through that exit.

For lost and found information inquire at check room no. 3 or call 621-6600, 8:00 a.m. to 4:30 p.m.

Imari plate detail - 19" dia. - Circa 1850



If you are one of the many people tired of poor quality, then DAHL'S has a special meaning to you. Visit us, browse through our extensive collection of antique and decorative furniture, accessories, and objects of art.

You will always find pride in quality and care in selection at either of our two locations, at the lake, 353A Grand Avenue, Oakland or 279 O'Farrell, San Francisco, across from the Hilton Hotel.

We promise a pleasurable experience.



DECORATIVE IMPORTS

Some people visit a museum - others visit Dahl's

The culturally deprived.

Some people go all their lives without trying J&B Rare Scotch and never miss it. But then some people never know about O'Neill or Pinter either.



86 Proof Blended Scotch Whisky © 1971 Paddington Corp., N.Y. 10020



**Carnelian
Room**

Carnelian Room

Dining elegance in San Francisco
Haute Cuisine, Superb Service,
Magnificent view of the entire Bay Area
Free parking for dinner...Reservations 433-7500
Bank of America World Headquarters
A distinguished restaurant by "Davre's"



SAN FRANCISCO OPERA

1971

The 1971 San Francisco Opera season will be remembered as one which created unprecedented levels of enthusiasm and anticipation right from the moment the repertoire and major casting were announced. Kurt Herbert Adler and his staff have fashioned a season which, as one writer commented "is the stuff from which an opera-lover's dreams are spun." And you, our audiences, have responded with the heaviest advance demand both for subscriptions and individual performance tickets, in our forty-nine year history.

Perhaps the most remarkable aspect of this season is the superb roster of singers, conductors, directors and designers which Maestro Adler has assembled. An essential ingredient of the special magic of the San Francisco Opera is to be found in his combination of "super stars," important artists new to our stage and the fine young singers whose careers have developed through the affiliated operations of the San Francisco Opera Auditions, the Merola Opera Program, Western Opera Theater and Spring Opera Theater.

This season will be remembered, too, for the establishment of a series of live, stereophonic broadcasts of complete performances from our stage. These broadcasts, scheduled for a number of Friday evenings during the season, will be carried on the AM and FM facilities of KKHI. They are being presented through a grant from the Standard Oil Company of California, and the splendid cooperation of the artists, choristers and orchestral musicians and the unions involved. To all we offer our heartfelt thanks.

The magnificent new production of *Manon* was made possible through the sponsorship of the Metropolitan Life Insurance Company and a gift from James D. Robertson. The scenery and costumes for our new *Il Tabarro* are a gift from Cyril Magnin. We are deeply grateful to them for their generosity. We also wish to thank the many contributors to the Robert Watt Miller Memorial Fund for the new production of *Die Meistersinger von Nürnberg* in Mr. Miller's memory.

Other important highlights of this season include the American stage premiere of *Maria Stuarda*, our first performances of *Eugene Onegin* and the initial visit to our shores of the English Opera Group of the Royal Opera, Covent Garden in their delightful production of *A Midsummer Night's Dream* as part of the celebration of British Week in San Francisco.

Unfortunately, our financial situation remains perilous. Even if we do better at the box office than last year's record 95% attendance, we will still have a continuing difficult financial problem. Our annual Fund Drive is the only way we can bridge the gap between our income and expenses. We have been able to maintain the Fund Drive goal at the same level as last year, \$550,000, but every penny of this substantial sum must be raised and, if possible, exceeded if we are to continue as one of the finest international opera companies in the world.

As we look forward to the celebration of the Company's Golden Anniversary next year, we must rely on the generous financial help of every friend of the San Francisco Opera.

William H. Orrick, Jr.

WILLIAM H. ORRICK, JR.
President, San Francisco Opera Association

AFTERWARDS..



TRADER VIC'S

20 COSMO PLACE 776-2232

Jaguar V-12: The ultimate cat



The reason: Jaguar's new aluminum 12-cylinder engine. Quite possibly, the most exciting automotive development in a decade.

The inherently balanced nature of the V-12 configuration produces an almost uncanny smoothness. There is an absence of vibration even at low speeds. And yet the V-12 can hit 70 m.p.h. with such sinuous grace that one hardly experiences the sensation of motion.

But what's so important is not the absolute power it is capable of producing but the delivery of that power through an exceptionally wide range. Result: the

ultimate cat performs as well in congested city traffic as on a wide-open thruway.

Some specifics:

(1) The engine displaces only 326 cubic inches and yet develops 314 horsepower for an efficient displacement-to-power ratio.

(2) In the V-12's flathead design, the cylinders have a large bore and the pistons a short stroke for higher potential power and longer engine life.

(3) The new transistorized ignition system employs an electronic distributor with no contact points to wear or foul. Significance: a major cause of engine

tuneups is eliminated.

Additional virtues: The fully independent suspension with "anti-dive" geometry to counter front-end dipping. Rack-and-pinion steering, power-assisted with 3.5 turns lock to lock. Four-wheel disc brakes, also power-assisted and self-adjusting.

The Jaguar 2 + 2 with the revolutionary V-12 engine is here now. See the ultimate cat at our showroom. And, for a sight you'll never forget, look under the hood.

Jaguar V-12

BRITISH MOTOR CARS

1200 Van Ness Ave., San Francisco, California 776-7700

ROLLS-ROYCE • JENSEN • JAGUAR • LOTUS • MG



It was Deauville, Monte Carlo, The Grand Tour,
and Mumm was the word.

The era is gone.
Except for us.
Today you can still buy
the finest champagne
the world has ever known.

Mumm's the word.
Always will be.

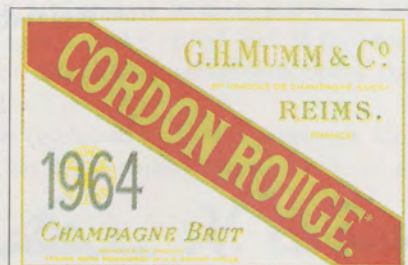

IMPORTED BY BROWNE VINTNERS COMPANY, NEW YORK, N.Y., AND SAN FRANCISCO, CALIF.

WEDNESDAY EVENING, NOVEMBER 17, 1971, AT 8:00

SATURDAY EVENING, NOVEMBER 20, 1971, AT 8:00

TUESDAY EVENING, NOVEMBER 23, 1971, AT 8:00

FRIDAY EVENING, NOVEMBER 26, 1971, AT 8:00

IL TABARRO

(IN ITALIAN)

Conductor
NINO SANZOGNO*

Stage director
PIERO FAGGIONI

Designer
PAOLO BREGNI**

Lighting and resident designer
JOAN LARKEY

Scenic artist
KENNETH MacCLELLAND

Costumers
GOLDSTEIN & CO.

Chorus director
FRANCESCO PRESTIA

Musical preparation
PHILIP EISENBERG

Opera in one act by
GIACOMO PUCCINI

Text by
GIUSEPPE ADAMI

Based on DIDIER GOLD'S "La Houppelande"
(Copyright G. Ricordi & Co.—
By arrangement with Belwin-Mills Publishing Corp.)

Giorgetta LEONTYNE PRICE

Michele GABRIEL BACQUIER*

Luigi ALDO BOTTION*

Il Tinca RAYMOND MANTON

Il Talpa WILLIAM FLECK

Song vendor JOE PINEDO

Two voices CAROLYN LEWIS
STEVE COVINGTON

La Frugola BETTY ALLEN*

Two lovers ARIEL BYBEE
STEVE COVINGTON

An organ grinder, longshoremen, midinettes

** American debut

* San Francisco Opera debut

TIME AND PLACE: BEGINNING OF THE CENTURY; BANKS OF THE SEINE.

We gratefully acknowledge a generous gift from Mr. Cyril Magnin, given in memory of his father Joseph Magnin, which made this new production of "Il Tabarro" possible.

followed by

First performance
Metropolitan, New York,
December 14, 1918

First San Francisco Opera
performance
September 29, 1923

SUTHERLAND-BONYNGE

LONDON[®]

RECORDS

The Royal Family of Opera

Christmas release:

Donizetti: L'ELISIR D'AMORE
with Luciano Pavarotti, Dominic Cossa,
Spiro Malas
OSA-13101

Also available:

Meyerbeer: LES HUGUENOTS
JOAN SUTHERLAND
—FRENCH OPERA GALA
Handel: MESSIAH
Bellini: NORMA
Mozart: DON GIOVANNI
Delibes: LAKME
Donizetti: THE DAUGHTER
OF THE REGIMENT
Gounod: FAUST
Bellini: LA SONNAMBULA
Bellini: I PURITANI
Bellini: BEATRICE DI TENDA
Rossini: SEMIRAMIDE
Handel: ALCINA
RUSSIAN JEWELS
THE AGE OF BEL CANTO
COMMAND PERFORMANCE
JOY OF CHRISTMAS
THE GOLDEN AGE OF OPERETTA
JOAN SUTHERLAND SINGS
NOEL COWARD



Photo: Angus McBean

CARMINA BURANA

(IN MEDIEVAL GERMAN AND LATIN)

Cantiones Profanae in one act by
CARL ORFF

(Copyright B. Schott's Söhne—
By arrangement with Belwin-Mills Publishing Corp.)

Conductor
NINO SANZOGNO

Stage director
GHITA HAGER

Designers
JEAN-PIERRE PONNELLE
THOMAS L. COLANGELO, JR.

Costumers
GOLDSTEIN & CO.

Chorus director
FRANCESCO PRESTIA

Choreographer
CARLOS CARVAJAL

Musical preparation
SUSAN WEBB

An old poet RAYMOND WOLANSKY

Three young coquettes ARIEL BYBEE
CAROLYN LEWIS
GWEN JONES

Young couple in love GWEN JONES
PHILIP BOOTH

First drinker RAYMOND WOLANSKY

Second drinker BRUCE BREWER*

A Burgundian lady SHIGEMI MATSUMOTO

A Burgundian troubadour RAYMOND WOLANSKY

Friends of the troubadour STEVE COVINGTON
JOE PINEDO
STEPHEN JANZEN
DANIEL SULLIVAN
WILLIAM FLECK
PHILIP BOOTH

Corps de ballet

Solo dancers: CHRISTINE BENNETT, ANTON E. NESS

Auxiliary ballet

Members of the San Francisco Opera Boys Chorus, MADI BACON, director

* San Francisco Opera debut

Scene 1—Fortune rules the world
Scene 2—Springtime
Scene 3—A tavern
Scene 4—The Court of Love
Scene 5—Fortune rules the world forever

First performance
Frankfurt, June 8, 1937

*First San Francisco Opera
performance*
(American stage premiere)
October 3, 1968

PLEASE DO NOT INTERRUPT THE MUSIC WITH APPLAUSE

No one will be seated while the performance is in progress
THE USE OF CAMERAS AND ANY KIND OF RECORDING EQUIPMENT IS
STRICTLY FORBIDDEN

Performance length approximately two and a half hours

London's world of Opera:

"A Midsummer Night's Dream". Benjamin Britten conducts it, and every great name in the English operatic world appears on this London recording. Three records.

"Il Tabarro". Renata Tebaldi, Mario del Monaco and Robert Merrill make up the cast. It is the "Tabarro" to own. One record.

"Der Rosenkavalier". If there is an award that this magnificent set has not won, it probably hasn't been created. Regine Crespin, Yvonne Minton, Manfred Jungwirth, Helen Donath, Georg Solti. Four records.

London and Opera. The words have become synonymous.

See us now.

Special prices prevail.

LONDON®

discount records

Now Six Bay Area
Stores To Serve You

SAN FRANCISCO.....262 Sutter St.
BERKELEY2309 Telegraph
MENLO PARK.....915 El Camino
SAN JOSE.....99C N. Redwood Ave.
SAN JOSE.....319 Eastridge Center
SAN MATEO.....3555 El Camino Real

The Story of "Il Tabarro"

On a barge in the river Seine, Giorgetta serves wine to the stevedores who work for her husband, the barge-owner Michele. The men dance with her as an organ-grinder plays. Frugola, wife of Talpa, comes aboard to show Giorgetta what she has scavenged. Tinca goes off to get drunk. Frugola sings of a cottage in the country, reminding Giorgetta and Luigi of their Parisian suburb, Belleville. When they are alone, Giorgetta and Luigi arrange to meet that night. She will light a match as a signal that all is clear. When Luigi has gone Michele comes out and asks Giorgetta why she is so cold to him; since their baby died she no longer wants him near her. Giorgetta repulses him and goes below. Michele tries to determine who her lover is. Talpa is married, Tinca is too old, Luigi asked that day to be dropped off in Rouen. He vows that when he finds out he will kill the man. He takes out his pipe and strikes a match. Luigi, thinking it is Giorgetta's signal, jumps aboard and is caught. Michele forces him to admit he is Giorgetta's lover and strangles him, covering the body with his cloak. Giorgetta comes up on deck and coyly asks to come near to Michele. "Under my cloak?" he asks. "Yes, you used to say it hid joy and sorrow." "And sometimes crime!" Michele cries, pulling away the cloak and throwing Giorgetta down on the body of her dead lover.

Carmina Burana

Orff selected a number of texts of the Benedictbeuern manuscript under one general and four individual aspects. The main theme is the "Wheel of Fortune", the ups and downs of human life, which would seem to be so unmotivated at times, if it were not for the functioning of an implacable and blind power—Fortune. This is reflected in the framing chorus "O Fortuna." In "Fortune plango vulnera", individual people muse about the influence of Fortune in their own lives. This is illustrated by figures of a medieval clockwork with the Totentanz motive.

The second aspect of Orff's selection is spring and youth, which dominate "Primo vere" and "Uf dem Anger", the second part of the production. It deals with the blossoming of spring and the awakening of youth. Young people meet, dance, fall in love; there are moments of estrangement, longing, flirting with others and returning to the old loves. The basic mood is youthful, joyful and optimistic.

But, the hopes of spring do not all come true; disappointment and delusion enter somewhere along the line. They lie between the second and third part: "In Taberna". People get together in a tavern, not understanding why life treats them so badly, and they seek escape in rebellion and drinking. In "Estuans interius", one of the men speaks about his doubts, but only gets sneered at by his companions. A friend of his sings him the "Swan Song", which is about a wild swan who ends up being served as a meal. He makes it clear that the song symbolizes his friend's decline. The latter, challenged, declares himself the Abbot of Cucany and proclaims he will now drink all he can and rob all he can get. He is hailed by the men and they all explode into a wild drinking song.

In the fourth part, the "Cour d'amour" (Course of Love), we are taken to the world of courtly love-making. There is no deep involvement, but the art of courting and flirting is developed to perfection. Masked courtiers flirt with each other, young pages make ironical comments, a lady waits for her lover to appear. When he arrives, he plays out all the registers of courting, encouraged by his friends. It begins as a game, but becomes increasingly serious in the process. Sensuality and desire appear and lead to outbursts of joy. Gradually, the game approaches the border of love, but just as it is about to reach it, Fortune interferes and drives the lovers apart. We are taken back to the initial thought: "Fortuna imperatrix mundi"—Fortune is the ruler of the world.

II Tabarro and Carmina Burana

by Stephanie von Buchau

The juxtaposition of Puccini's *Il Tabarro* and Carl Orff's *Carmina Burana* on the operatic stage offers the listener an attractive and painless lesson in the musical aesthetics of the first quarter of the 20th century. Puccini represents opera at its paradoxically high-low point of development. High, because the method and means had reached a tremendous sophistication; and low because this sophistication had nearly organized itself out of existence. The future looked dim indeed. (It is well to note that in this particular case by "opera" one means essentially Italian opera as it was practiced at the end of the 19th century and first 25 years of the 20th. Germanic opera of the same period, with its Wagnerian insistence that the symphonic qualities of the orchestra carry the emotional burden, is germane to a discussion of Puccini and Orff only in so far as it too had reached an ultimate sophistication, but of orchestral rather than vocal means.)

Sophistication, in Webster's meaning of "altered by worldly knowledge; changed from natural simplicity" was exactly what Orff and his contemporaries (Hindemith, Stravinsky, Bartok) rebelled against. Orff once said: "In all my work, my final concern is not with musical but with spiritual exposition." Good Jungian child that he is, he early saw that the spiritual qualities of the World Theater which he chose to depict (almost all Orff's works are for theater) required music purged of illusionary intellectualism; music that spoke to the collective, immediate, imaginative world of the spirit.

In no way must this exposition of Orff's meanings be taken as an *attack* on Puccinian methods of creating theater. It is not the place of a major operatic institution, which San Francisco surely is, to "take sides" for one vision against another. Rather, by presenting Puccini and Orff side by side, works which are on the surface antithetical, the Opera fulfills its function of entertaining and instructing its audience. There have been those, of course, who vociferously have attacked Orff and lauded Puccini, or vice versa. The humanist need do neither; he need only accept the riches laid before him and consider himself lucky to be so stimulated.

Puccini's essential method of stimulation is to present a story of melodramatic passion, to speed it forward

with irresistible vocal melodies, to orchestrate it with clever, detailed skill and to surround the concoction with an atmosphere so palpable that it works almost as well on a recording as it does in a theater. *Il Tabarro* (The Cloak) is no exception; rather it is a perfect illustration of these principles.

The first third of a trilogy of operas called *Il Trittico*, *Tabarro* was written by Puccini in 1916, based on a contemporary French play by Didier Gold. The other two operas of the *Trittico* took a few years longer to organize and the whole was premiered at the Metropolitan Opera on December 14, 1918. While *Gianni Schicchi* has always been the favorite of the three, there are those who recognize *Tabarro* for the "little masterpiece" it is (Spike Hughes); even those who go so far as to call it Puccini's most perfect opera.

Il Tabarro opens with typical Puccinian scene-setting. While the orchestra repeats an undulating theme which suggests the Seine river in Paris, distant sounds of a tug whistle and automobile horn are heard. An organ grinder plays a waltz made to sound terribly out of tune by playing the "octaves" in the melody a seventh apart. Conversation flows listlessly. Giorgetta, wife of the bargeowner, dances with the stevedores and serves them wine. A ballad-monger sings in the distance, the "song of Mimi" which Puccini cannot resist punning on—each verse ends with a quote of "Mi chiamano Mimi" from *La Bohème*.

La Frugola, a rag-picker married to one of the stevedores, arrives and gives Giorgetta a comb from her bundle. They discuss Frugola's cat, a Syrian grey named Caporale who is referred to in the English libretto variously as a Siamese and an Angora—a small sidelight on the dangers of taking translations too seriously. Caporale has a simple philosophy: it is better to be master of a shack than servant in a palace; and he is particularly fond of beef heart. These irrelevant details, while having nothing to do with the dramatic situation, do not intrude but rather flesh out and give gentle humanity to the characters. Frugola sings a little ditty about a dreamed for cottage in the country, husband lying in the sun and Caporale at her feet.

With the end of this tune the action of the opera begins. Puccini has so successfully captured the atmosphere of Parisian river life that he doesn't need to bother with much more—though a little later he introduced two strolling lovers and a cornet solo from a distant barracks—just to remind us where we are. From now on it is one set piece after another. Giorgetta and Luigi, her lover,

sing two duets: the first rapturously hailing the suburb of Belleville where they were raised, the second tense and nervous, ending with Luigi crying that he will kill rather than share her with another man and make her a jewel of the drops of blood. The passage, with its reiterated high G-sharps is one of the most demanding Puccini ever wrote for tenor.

Michele and Giorgetta sing a beautiful, sad duet with the baritone leading the way (unusual for Puccini who gave Michele the best music he ever wrote for baritone voice) and, after she leaves, Michele sings the opera's one "big" aria, "Nulla, silenzio," in which he goes from quiet anguish to raging mania at the thought of Giorgetta's unfaithfulness. He lights his pipe and Luigi, mistaking the light for Giorgetta's prearranged signal that all is clear, jumps aboard, is caught and strangled. Then the title *The Cloak* becomes apparent as Michele hides the body under his cloak and, when Giorgetta comes on deck, rips it back to expose the dead body of her lover.

There is perhaps nothing better to wipe out the breathtaking horror of this piece of grand guignol than the life-affirming excitements of Orff's scenic cantata, *Carmina Burana*. Though it was written in 1935, *Carmina Burana* is definitely a product of the kind of artistic thinking which was a direct result of the extreme sophistication of musical theater at the turn of the century. Based, as I have indicated, upon the magic assumption that the more simple and primitive the music is, the more it will sink into (or erupt out of) the auditor's subconscious, *Carmina Burana* uses the "devices" of repetition and percussion to make its musical point and of gesture in combination with symbol to make its theatrical point. If this sounds unnecessarily complicated, it is merely because composers can no longer, however much they desire to, approach music with a *tabula rasa*. They must actively seek simplification, and their methods are sometimes extraordinarily involved. But the theatrical result is simplicity itself and instantly direct in its effect on the audience. Orff would be the first to agree that if the effect is not immediate, then the piece is a failure.

Based on a series of medieval poems which were discovered hidden in a Benedictine monastery and published in 1847 in the original medieval Latin, German and French, *Carmina Burana* (literally, "songs of the Benedictines") is also part of a trilogy, Orff's *Trionfi* which also includes *Caecilius Carmina* and *Trionfo di Afrodite*. *Carmina Burana* is composed of three sections enclosed within a repeated

(continued)

First in San Francisco

Some 47 years ago Dean Witter & Co. opened its first office in San Francisco. Since then we've opened 76 branches and now serve investors and industry from London to Honolulu. Our headquarters remain on "Wall Street-West" (45 Montgomery Street). Wars, depressions, bull and bear markets have not changed our basic philosophy, first expressed many years ago by Dean Witter:

"The most valuable asset of an investment firm is its good name. Let us do everything we can to protect it and let us not allow profit to distort our judgment. We have a sacred trust to protect our customers. In the long run those firms which survive and prosper are those who maintain conservative policies and put their customers' interests first."

DEAN WITTER & Co. INCORPORATED

Member New York Stock Exchange, Inc.

San Francisco:

45 Montgomery Street • Four Maritime Plaza

Division offices

San Francisco Los Angeles New York Chicago



SPECIAL EVENTS

Opera Previews

Presented by the Junior League of San Francisco, Inc.
Public invited free of charge
Miyako Hotel, Post and Laguna Streets
Imperial Room—11 a.m.

September 9
MANON
Speaker: Stephanie von Buchau
Curran Theater—11 a.m.

September 28
DIE MEISTERSINGER
Speaker: Speight Jenkins

October 7
EUGENE ONEGIN
Speaker: Robert Commanday

November 5
LULU
Speaker: John Rockwell

November 12
MARIA STUARDA
Speaker: Michael Barclay

Presented by Opera ACTION
South Peninsula Chapter, Palo Alto
Castilleja School Lounge
Bryan and Kellogg Streets

September 16—8:00 p.m.
MANON
Speaker: Marie Gibson

Oak Creek Club
Palo Alto, 10 a.m.

September 30
DIE MEISTERSINGER
Speaker: Speight Jenkins

October 7
A MIDSUMMER NIGHT'S DREAM
Speaker: Sandor Salgo

October 21
EUGENE ONEGIN
Speaker: Royal Stanton

November 11
CARMINA BURANA
IL TABARRO
Speaker: John Rockwell

Presented by Opera ACTION
Marin County Chapter
Marin Art and Garden Center
Ross, 8:30 p.m.

September 16
DER ROSENKAVALIER
Speaker: Stephanie von Buchau

September 30
DIE MEISTERSINGER
Speaker: Speight Jenkins

October 14
IL TROVATORE
Speaker: Harold Rosenthal

October 28
MARIA STUARDA
Speaker: Karen Monson

Sausalito Women's Club
Sausalito, 2:00 p.m.

October 21
UN BALLO IN MASCHERA
Speaker: Stephanie von Buchau

Presented by the Jewish Community Center
3200 California Street
San Francisco, 8:15 p.m.

September 27
EUGENE ONEGIN
Speaker: Michael Barclay

October 25
LULU
Speaker: Heuwell Tircuit

Presented by the San Jose Opera Guild
American Savings and Loan Bldg.
Americana Room
1285 Lincoln Avenue
San Jose, 10:00 a.m.

September 24
MANON
Speaker: Marie Gibson

October 1
DIE MEISTERSINGER
Speaker: Speight Jenkins

October 8
EUGENE ONEGIN
Speaker: John Rockwell

October 29
LULU
Speaker: John Rockwell

November 12
CARMINA BURANA
IL TABARRO
Speaker: John Rockwell

November 19
MARIA STUARDA
Speaker: Marie Gibson

SAN FRANCISCO OPERA SACRAMENTO PERFORMANCE

November 8, 8:00 p.m.
Memorial Auditorium
IL TROVATORE (Verdi)
in Italian
Presented by the Sacramento Opera Guild

THE SAN FRANCISCO BOYS CHORUS

*Serving the San Francisco Opera and
the youth of the Bay Area since 1948*

San Francisco Boys Chorus
333 Franklin Street
San Francisco, California 94102
Tel. 431-5450

September 25, 2:30 p.m.
Paul Masson Mountain Winery, Saratoga
San Francisco Boys Chorus Benefit
Performance
Teresa Kubiak, *guest soloist*
General Admission \$3.75; Sponsors \$10.

The San Francisco Opera Guild
presents



THURSDAY, NOVEMBER 18
AT 8:00 P.M.
Civic Auditorium

Il Tabarro and Carmina Burana (continued)

chorus, "O fortuna." This great outcry against the implacable Wheel of Fortune is followed by the first section: "In Springtime" and "On the Green". The use of ostinato (a repeated figure), the extreme range of dynamics and the strophic forms of many of the songs reinforce their simple preoccupations.

The second section, "In the Tavern" begins at a gallop with a baritone solo which is followed by the tenor song of the roasted swan (a noble bird reduced to the trivial "meal on a platter"). The chorus to each verse, with its syncopations on "Miser, miser," balances this piece between absurd sentiment and hilarity. In keeping with the anti-church feeling of the poems, the baritone, as the Abbot of Cucany, delivers a plainchant sermon on the living habits of the depraved and hopeless. (No wonder these poems stayed hidden for six centuries!) The full male chorus, rising by steps on the word "Bibit" (drinks), and accompanied by the crescendo in the orchestra, brings the section to a close with a vulgar shout.

The third section, "Cour d'amour," is as wide a contrast as possible from the first two. It is a medieval Court of Love introduced by strings, bells and boys' pure voices. For the first time the soprano soloist sings, long melismas marking her part. A baritone solo elegantly depicts the atmosphere of courtly love which has been developed into an art.

The soprano part goes higher in "Stetit puella" and reaches the stratosphere in "Dulcissime" in which the formal coloratura gives the lie to the directness of the words: "My sweetest one, I gave myself totally to you." The final number of the section is "Blanziflor et Helena," a hail to Venus for full chorus and orchestra which rises to a climax and, the fullness of life explored, at a crash of the tam-tam modulates back into the "O fortuna" chorus which began the work.

Fortuna, Empress of the world, triumphs even over love. You might say that the same thing happened in *Il Tabarro*. Michele's striking the match was just one more turn of the wheel. Disparate as these works are in intention and method, in their ultimate exploration of the human condition they are not so far apart after all.

Stephanie von Buchau has been Music and Dance Editor of San Francisco Magazine since 1964. She has also published articles in Music and Musicians, Opera News, Musical America and Opera.

SAN FRANCISCO OPERA FUND DRIVE

The generosity of the major contributors to the 1970/71 Fund Drive, listed below, is sincerely appreciated. Space does not allow us to list the many hundreds of persons whose contributions were less than \$500.00. Without their assistance grand opera as we know it in San Francisco could not continue.

\$5,000 and Over—Business Patrons

Crocker National Bank
Crown Zellerbach Foundation
Foremost-McKesson Foundation, Inc.
Kaiser Services
Metropolitan Life Insurance Company
Pacific Gas and Electric Company
Pacific Telephone and Telegraph
Retail Dry Goods Association of
San Francisco
San Francisco Clearing House Association
Standard Oil Company of California

\$2,500 - \$4,999—Business Patrons

American Potato Company
Bechtel Foundation
Broadway-Hale Stores, Inc.
Fireman's Fund American Foundation
International Business Machines Corporation
Pacific Lighting Corporation
Santa Fe Railway Foundation
Levi Strauss Foundation
Syntex Labs, Inc.
Tribune Publishing Company
World Airways, Inc.
Xerox Corporation

\$1,000 - \$2,499—Business Benefactors

Ampex Corporation
Blyth and Company, Inc.
Coldwell Banker and Company
Del Monte Corporation
Di Giorgio Corporation
Consolidated Freightways Foundation
Emporium Capwell Company
Fibreboard Foundation
Marsh and McLennan, Inc.
McKinsey and Company, Inc.
Shell Companies Foundation, Inc.
Stauffer Chemical Company Foundation
Teledyne Charitable Trust Fund
Transamerica Corporation
United States Steel Foundation
Utah Construction and Mining Company
Union Oil Company of California

\$500 - \$999—Business Donors

The Adolph's Foundation
Roy Anderson Associates, Inc.
Booz-Allen and Hamilton, Inc.
Great Western Savings and Loan
Association
Industrial Indemnity Company
International Business Machines Corporation
Price Waterhouse Company
Stecher-Traung-Schmidt Corporation
Title Insurance and Trust Company
Touche, Ross and Company
United States Leasing Corporation
Williams and Burrows, Inc.
Dean Witter & Co.

\$5,000 and Over—Sustaining Patrons

The Bothin Helping Fund
Estate of Mrs. George T. Cameron
Estate of Mary West Cook
Mr. & Mrs. Malcolm Cravens
Lauder Greenway
Mrs. L. W. Harris
Mr. & Mrs. Marco F. Hellman
Mr. & Mrs. Jay Holmes

The William G. Irwin Charity Foundation
Mrs. Em Eccles Jones
Mr. & Mrs. Edgar F. Kaiser
Cyril Magnin
Estate of Leon K. Manaster
Mrs. Robert Watt Miller
Robert Watt Miller Memorial Fund
Robert M. Moore
The Roscoe and Margaret Oakes Foundation
Spelman Prentice
James D. Robertson
Lurline B. Roth Charity Foundation
Mr. & Mrs. Otto H. Teller
Whitney Warren
Dr. & Mrs. Alejandro Zaffaroni
Zellerbach Family Fund

\$1,000 - 4,999—Benefactors

Mayor & Mrs. Joseph L. Alioto
Mr. & Mrs. K. K. Bechtel
Mrs. G. Grace Benoist
Mrs. Walter H. Bentley
Mr. & Mrs. Joseph Blumenfeld
Mr. & Mrs. John N. Breeden
Mrs. Ernest R. Bridgewater
Mrs. E. E. Brownell
Mr. & Mrs. Carleton F. Bryan
Mr. & Mrs. John M. Bryan
Mrs. Edith E. Bundy
Mrs. William Cameron
Mr. & Mrs. Harry Camp, Jr.
Mr. & Mrs. Henry Cartan
Ralph K. Davies
Reid W. Dennis
Mr. & Mrs. Dewey Donnell
Dean E. Eggertsen
El Dorado Foundation
Mr. & Mrs. Lennart G. Erickson
Mr. & Mrs. Charles Devoe Field
Mr. & Mrs. W. H. Fisher
Mrs. Herbert Fleishhacker, Jr.
Mr. & Mrs. Mortimer Fleishhacker
R. Gwin Follis Foundation
Alfred Fromm Fund
Col. & Mrs. Allen Griffin
Mr. & Mrs. Richard E. Guggenheimer
Mr. & Mrs. Walter A. Haas
Mrs. Crescent Porter Hale
Mr. & Mrs. Newton Johnston Hale
Prentis Cobb Hale
Mrs. Charles L. Harney/The Harney
Foundation
Mr. & Mrs. Robert C. Harris
Mr. & Mrs. Edward T. Harrison
William Randolph Hearst Foundation
Mrs. Griffith Henshaw
Mr. & Mrs. Jack H. How
Mr. & Mrs. Jaquelin H. Hume
Miss Marion Huntington
Walter S. Johnson
Mrs. Charles Kendrick
Mr. & Mrs. J. R. Kiely
Estate of Percy L. King
Mr. & Mrs. Gorham B. Knowles
Mr. & Mrs. Daniel E. Koshland
Mrs. Jesse Koshland
Mrs. Charles B. Kuhn
Mr. & Mrs. Roger D. Lapham, Jr.
Dr. Mary H. Layman
Mr. & Mrs. Edmond W. Littlefield
Mr. & Mrs. John S. Logan
Mr. & Mrs. Robert A. Magowan
Mr. & Mrs. Victor L. Marcus
Mr. & Mrs. E. O. McCormick
Mr. & Mrs. Richard K. Miller
Mr. & Mrs. William H. Orrick, Jr.
David and Lucille Packard Foundation
Mr. & Mrs. F. Ward Paine
Mr. & Mrs. Louis A. Petri
Mrs. Stanley Powell
Mr. & Mrs. J. Cornelius Rathborne, III
Arthur Rock
Dr. & Mrs. Alan J. Rosenberg
Mrs. Madeleine Haas Russell
Mr. & Mrs. A. E. Sbarboro
Mrs. Robert H. Scanlon
Mrs. Maud Hill Schroll
Mrs. James H. Schwabacher
James H. Schwabacher, Jr.

Mr. & Mrs. Floyd C. Shank
Howard K. Skinner Memorial Fund
Frank D. Stout
Louise and Walter Sullivan Foundation
Frank M. Tack
Mrs. Nion Tucker
Mr. & Mrs. Daniel Volkmann, Jr.
T. B. Walker Foundation, Inc.
Mrs. Willis J. Walker
Mr. & Mrs. Craig Wallace
Mrs. Paul Wattis
Paul L. Wattis Memorial Fund
Mrs. Lyndon C. Whitaker
Mrs. Dean Witter
Mr. & Mrs. Harold L. Zellerbach
Mrs. J. D. Zellerbach

\$500 - 999 Donors

Robert Baer, M.D.
Mrs. D. P. Barrett
Mr. & Mrs. Alfred X. Baxter
Mrs. Charles R. Blyth
John L. Bradley
Mrs. Starr Bruce
California Arts Society
Mr. & Mrs. John B. Cella, II
Mr. & Mrs. Robert S. Colman
Mrs. D. Stephen Coney
Mr. & Mrs. Oswald E. Cooper
Dr. William H. Crocker
Mr. & Mrs. Robert Di Giorgio
Mr. & Mrs. Bruce Dohrmann
Eric B. Dohrmann
Mr. & Mrs. George C. Dyer
Mr. & Mrs. Milton H. Esberg, Jr.
Mrs. Alexander Field
Mr. & Mrs. Alfred J. Gagnon
Mrs. L. Henry Garland
Mr. & Mrs. Edward H. Gauer
Elsa T. Guggenheimer Trust
Mrs. Lucia Anderson Halsey
Mr. & Mrs. Edward M. Hamilton
Mr. & Mrs. Harry Hastings
Horace Osgood Hayes
Mrs. Frederick J. Hellman
Mr. & Mrs. Thomas Carr Howe
Fred G. Hudson, M.D.
Joseph J. Hughes
Sam Husbands, Jr.
Dora D. Ide
Mr. & Mrs. George F. Jewett, Jr.
Mrs. Bruce Kelham
Mr. & Mrs. J. W. Komes
Lakeside Foundation
Mrs. Roger D. Lapham
Edmund Wattis Littlefield Foundation
Mr. & Mrs. Richard B. Madden
The Atholl McBean Foundation
Mr. & Mrs. Merl McHenry
Mrs. Gregor C. Merrill
Mr. & Mrs. John R. Metcalf
Mr. & Mrs. Otto E. Meyer
Mr. & Mrs. Otto N. Miller
Paul A. Miller
Mr. & Mrs. Frederick A. Moller
E. P. Moore
Mr. & Mrs. Peter Morrison
Mrs. Dorothy Spreckles Munn
Mr. & Mrs. Thomas K. Procter
Mrs. Raymond Schubert
Dr. Sol Shnider
Mr. & Mrs. Roy L. Shurtleff
Mrs. Eleanor Sloss
Mrs. Louis Sloss
Bryant M. Smith
Mrs. Ferdinand C. Smith
Mr. & Mrs. Augustus Taylor, Jr.
Mr. & Mrs. Alfred Tomlinson
Mr. & Mrs. Henry F. Trione
Mr. & Mrs. Brooks Walker
Mr. & Mrs. Brooks Walker, Jr.
Mr. & Mrs. Edmond C. Ward
Mr. & Mrs. Palmer Wheaton
Mr. & Mrs. Clem Whitaker, Jr.
Mr. & Mrs. J. Perry Yates

We wish to thank the television and radio stations of the Bay Area for their donation of air time for the San Francisco Opera and its affiliates.

Introducing Lejon Blanc de Blancs.



CALIFORNIA CHAMPAGNE. LEJON CHAMPAGNE CELLARS, SAN FRANCISCO.

In the finest tradition of Premium Champagnes, Lejon Blanc de Blancs is naturally fermented in the bottle. Made only from select white grapes, this Champagne is lighter in body, with a sensitive delicate taste.

Lejon. For people who know something about Champagne.
And, also, something about Life.



*"I never thought I'd feel that way about a car,
but I can't imagine parking our Mercedes-Benz where
something might happen to it."*

1740 Van Ness Avenue
San Francisco
Telephone 673-9109

EUROPEAN MOTORS, LTD.
Mercedes-Benz

2915 Broadway
Oakland
Telephone 832-6030



WHO'S WHO



BETTY ALLEN, a favorite with such leading conductors as Bernstein, Stokowski, Dorati, Leinsdorf, Solti and the late Charles Munch, is considered one of the most versatile and polished artists to emerge from the younger generation of American singers. Born in Campbell, Ohio, she went to college with the idea of becoming a translator, but soon concentrated on music and proceeded to win a number of prizes and scholarships. Miss Allen's operatic debut came in 1964 when she sang Jocasta in Stravinsky's *Oedipus Rex* at the Teatro Colon in Buenos Aires. She has since returned to South America three times for extensive tours, and was twice named "Best foreign artist of the season" in Argentina. In the Bay Area, Miss Allen sang with the Oakland Symphony, the Spring Opera of San Francisco (Azucena in the 1966 *Il Trovatore*) and the Cabrillo Festival (Sextus in a concert version of *La Clemenza di Tito*).



LORENZO ALVARY returns to San Francisco Opera after a ten-year absence and will portray Schigolch in Berg's *Lulu*. He studied law at the University of Budapest (his native city) and Geneva, and was noticed as a singer by the late Bruno Walter who signed him for the Vienna State Opera. Alvary joined San Francisco Opera in 1940 and the Metropolitan Opera in 1942. Through the years, he has become known for his character interpretations. He has also sung with the Chicago and Philadelphia opera companies, as well as in Vienna, Stuttgart, Berlin, Paris, Venice, Naples, Genoa and Buenos Aires.



GABRIEL BACQUIER, new to San Francisco Opera audiences, is widely known through many of his excellent recordings, some of which are the complete *Don Giovanni* (title role), *La Damnation de Faust*, *Le Nozze di Figaro*, *Manon*, *Les Huguenots* and *Lakme*. He has just recorded *Les Contes d'Hoffmann* with Joan Sutherland and *Les Pêcheurs de*

Perles with Nicolai Gedda. Master of a vast repertoire, Bacquier has sung extensively at the Metropolitan. His most recent appearances included *Scarpia* in *Tosca* (Paris, Metropolitan), *Le Nozze di Figaro* (Covent Garden), *Otello* (Berlin), *Don Giovanni* (Monaco and Covent Garden) and *Lesur's Andres del Sarto* (Rouen). During the 1971/72 season, he will do *Faust* and *Samson et Dalila* at the re-opening of the Paris Opera, *Falstaff* at Buenos Aires, *Pelleas et Melisande* at La Scala and another *Samson et Dalila* at the Metropolitan.



ARA BERBERIAN returns for his sixth consecutive season during which he will sing six roles, notably those of Prince Gremin in *Eugene Onegin*, Count des Grieux in *Manon* and Cecil in *Maria Stuarda*. He has performed leading roles with the New York City, New Orleans, Houston, Philadelphia, Pittsburgh and Cincinnati Operas. Berberian is also one of the busiest oratorio and concert artists in the country and has performed with every major orchestra in the United States and Canada. His television credits include Berlioz' *L'Enfance du Christ* and the title role in Laderman's *Galileo*.



RICHARD BONYNGE, internationally established as an expert on 19th century music, has revived many long-neglected and almost forgotten operas by Bellini, Rossini, Donizetti, Haydn and William Shield. His interest in the music of this period developed from study, in his native Sydney, with the accompanist of the celebrated soprano Nellie Melba. In 1950, Bonyng moved to London, abandoned a pianistic career, concentrating on conducting as well as coaching his wife, Joan Sutherland. His official debut on the concert podium took place in Rome in 1962 with the Santa Cecilia Orchestra. His San Francisco Opera debut occurred in 1963 in Bellini's *La Sonnambula*, and his first assignment at the Metropolitan was in the 1966 performances of *Lucia di Lammermoor*. Bonyng has conducted in most major opera houses of the world and has made a long list of recordings, which includes opera, ballet and several collections of overtures.



FRANCO BORDONI, established in Italy as a top-ranking baritone, is making his San Francisco Opera debut this season. A native of Bologna, he made his first major operatic

GRAND OPERA TOUR OF EUROPE

Opera lovers are cordially invited to join Peter Hall on his sixth annual Grand Opera Tour departing April 15. In 1972 we will attend performances in

- ★ London
- ★ Paris
- ★ Munich
- ★ Milan
- ★ Vienna

For further information contact:

ELITE TRAVEL,
111 Sutter Street
San Francisco, CA 94104
Tel: 391-5165



PAN AMERICAN
WORLD AIRWAYS



an IRISH coffee
IS awaiting you
at the BUENA VISTA

appearance at the local Teatro Comunale in the title role of *Rigoletto* (1968). Bordoni concentrates on the Verdi repertoire, and frequently sings leading roles in *La Traviata*, *Un Ballo in Maschera*, *Il Trovatore*, *Ernani*, *Don Carlo* and *Otello*, as well as title roles in *Simon Boccanegra* and *Nabucco*. Outside of Italy, he has sung in Karlsruhe, Odessa, Kiev, Moscow, Lisbon and at the Vienna State Opera. His first American appearance took place in 1970 when he sang Michele in the Dallas production of Puccini's *Il Tabarro*.



PHILIP BOOTH was born and raised in Washington, D.C. He was a second place winner in the 1970 Metropolitan Opera National Auditions. Shortly after that, he joined Western Opera Theater and appeared in several roles. Extremely active in oratorio performances, Booth and his wife Sandra Bush sang in a special White House performance of *The Messiah* in December 1969 for the President, members of Congress and the White House staff. Recently, Booth portrayed the role of the King of Scotland in Handel's *Ariodante*, staged as part of the opening of the Kennedy Center in Washington, D.C. This fall, the Booth-Bush couple are in their debut season with the San Francisco Opera.



ALDO BOTTION was first heard in the United States in three performances of Rossini's *Otello* (title role), during the Rome Opera House 1968 tour. A native of Venice, he started his career at the Teatro La Fenice there, followed by roles with the Rome Opera, Milan's La Scala, at the Teatro Comunale of Florence, San Carlo of Naples and Comunale of Bologna. Highlights of his 1970 activities included the role of Amenofi in Rossini's *Mosè* at Rome and Naples, Alfredo in *La Traviata* in Munich, Pollione in *Norma* at the Bregenz Festival and the title role in Suppe's *Boccaccio* at the Rome Opera. He also sang another Alfredo—to Beverly Sills' Violetta in the Hartford, Conn. Opera Association production of *La Traviata*.



BRUCE BREWER is in the beginning years of what promises to be a most distinguished career. Although he received his Master's Degree in Applied Voice only in 1968, he has already sung in a number of concerts, recitals and operatic performances in the United States, Canada and Europe. During

this year alone, he sang Ferrando in *Così fan tutte*, Don Ottavio in *Don Giovanni* and Belmonte in *Die Entführung aus dem Serail*—all with the Berlin Deutsche Oper. He also sang Belmonte at the Edinburgh Festival—on tour with the Berlin company. In Munich, he took part in performances of Handel's *Jephtha* and in Madrid, he sang in Bach's *St. Matthew Passion* conducted by Rafael Frühbeck de Burgos. Brewer also sang at a gala concert in Paris, honoring Mme Nadia Boulanger. For the past two years, he was also a leading soloist with Western Opera Theater.



STUART BURROWS needs no introduction to San Francisco audiences, who claim him as one of their favorites. His opera career started in his native Wales, and in less than five years took him to London's Covent Garden. His roles there included Fenton in *Falstaff* (which he also sang in San Francisco last year), Don Ottavio in *Don Giovanni* and Jack in Tippett's *The Midsummer Marriage*, which he has also recently recorded. By now Burrows is a regularly scheduled singer at most major European opera houses, including the Vienna State Opera and the Salzburg Festival. This year, he added Elvino in *La Sonnambula* to his Covent Garden repertoire. Burrows made his debut at the Metropolitan last year as Don Ottavio, and will return there again in 1972. Among his recordings is the just completed role of Leicester in *Maria Stuarda*.



ARIEL BYBEE, a native of Nevada and a resident of California, was the 1968 winner of the San Francisco Opera Auditions and subsequent member of the Merola Opera Program. In 1969, she studied at Santa Barbara with Lotte Lehmann and in 1970 appeared as *Tosca* with the Utah Civic Opera Company. That same year, Miss Bybee made her San Francisco Opera debut in the role of Anna in *Nabucco*. This spring, she sang Gretel in the Guild Opera of Los Angeles performances of *Hansel and Gretel*. Miss Bybee has recorded Varese's *Nocturnal* with the Utah Symphony under the direction of Maurice Abravanel.



TITO CAPOBIANCO is one of the youngest and most prominent directors in the present-day operatic theater. He has directed opera, drama, ballet and television shows in Europe, Central and South America and throughout the United States. His operatic

experience includes over 70 productions, many of which were for the New York City Opera. Some of these are *Giulio Cesare*, *Don Rodrigo*, *The Tales of Hoffmann*, *Tosca*, *Bommarzo*, *Manon*, *Le Coq d'Or*, *Lucia di Lammermoor*, *Meištofele*, *Roberto Devereux* and *Servant of Two Masters*. His most recent successes in Europe have been Verdi's *Attila* at the Berlin Deutsche Oper, *Giulio Cesare* at the Hamburg Opera and Mercadante's *Il Giuramento* at the Spoleto Festival. His present projects, in addition to San Francisco's *Manon* and *Maria Stuarda*, include Handel's *Ariodante* for the opening of the Kennedy Center in Washington, D.C., *Carmen* for the New York City Opera and *Aida* for the Berlin Deutsche Oper.



SONA CERVENA returns to San Francisco for her ninth consecutive season. Well-known here and abroad for her numerous character portrayals, she will be heard in the demanding role of Countess Geschwitz in Berg's *Lulu*. Miss Cervena was born in Czechoslovakia, where she started her career as an actress, but music soon took first place and she was engaged by the Brno Opera House. After a successful Prague recital, she was offered a contract with the Berlin State Opera, which led to a number of appearances in many European and American cities. Miss Cervena is presently on the roster of the Frankfurt Opera.



CARLO FELICE CILLARIO began his career as a violinist, won the Paganini Prize and devoted several years to intensive concert and teaching activity before dedicating himself to conducting. His teachers included Nicola Cerniatsinsky and Georges Enesco, who considered him a favorite pupil. Cillario's long list of conducting assignments includes five seasons at the Lyric Opera of Chicago, four at the Glyndebourne Festival, as well as performances in Buenos Aires, Sydney, Paris, Madrid, London and Barcelona. He is the founder of the Bologna Chamber Orchestra and the University Symphony of Tucuman in Argentina. During the 1972/73 season, he will make his debut with the Metropolitan Opera, where he will conduct five different operas. Maestro Cillario has made a great number of recordings, including Mozart's *Lucio Silla* and *Ascanio in Alba*, both of which have won the "Grand Prix du Disque".



STEVE COVINGTON, a native of Utah, studied voice with Jennie Tourel in New

York. Last year, he took part in the San Francisco Opera Auditions and the Merola Opera Program, returning again this summer as guest tenor for the role of Turiddu in *Cavalleria Rusticana*. Future engagements include two appearances with the Oakland symphony: in *Carmina Burana* (December 1971) and in Rossini's *L'Occasione fa il ladro* (February 1972). Also in 1972, Covington is scheduled to appear in four performances of *Carmen* with the Utah Symphony, singing the role of Don Jose.



IRENE DALIS, the striking mezzo-soprano from San Jose, is in her ninth season with San Francisco Opera. After graduating from the San Jose State College and continuing her musical studies at Columbia University, she won a Fulbright scholarship which took her to Milan. Following her Oldenburg debut as Eboli in *Don Carlo*, she joined the Berlin Städtische Oper for five years. She was first heard at the Metropolitan in 1957, again as Eboli, and has been a regular artist there ever since. Miss Dalis has made guest appearances in every important European opera house and has sung at the Bayreuth Festival for several seasons, where she was particularly noted as Kundry in *Parsifal*.



CHRISTOPH VON DOHNANYI is one of the most prominent among the younger generation of European conductors. He originally intended to become a lawyer, but after two years of study in his native Berlin decided to devote himself to music. In 1951, he received the Richard Strauss Prize for conducting and composition. His studies continued in the United States with his grandfather, the well-known composer Ernst von Dohnanyi, both in Florida and at Tanglewood. In 1953, Dohnanyi was engaged by Georg Solti at the Frankfurt Opera and that same year started his career as opera conductor. Today, he is music director of the Frankfurt Opera and guest conductor in many other opera houses, including the Chicago Lyric, the Vienna State Opera, the Munich Opera and the Bayreuth Festival. Parallel to his operatic career, he is also extremely active as a concert conductor.



PIERO FAGGIONI is making his American debut this fall as stage director of *Un Ballo*

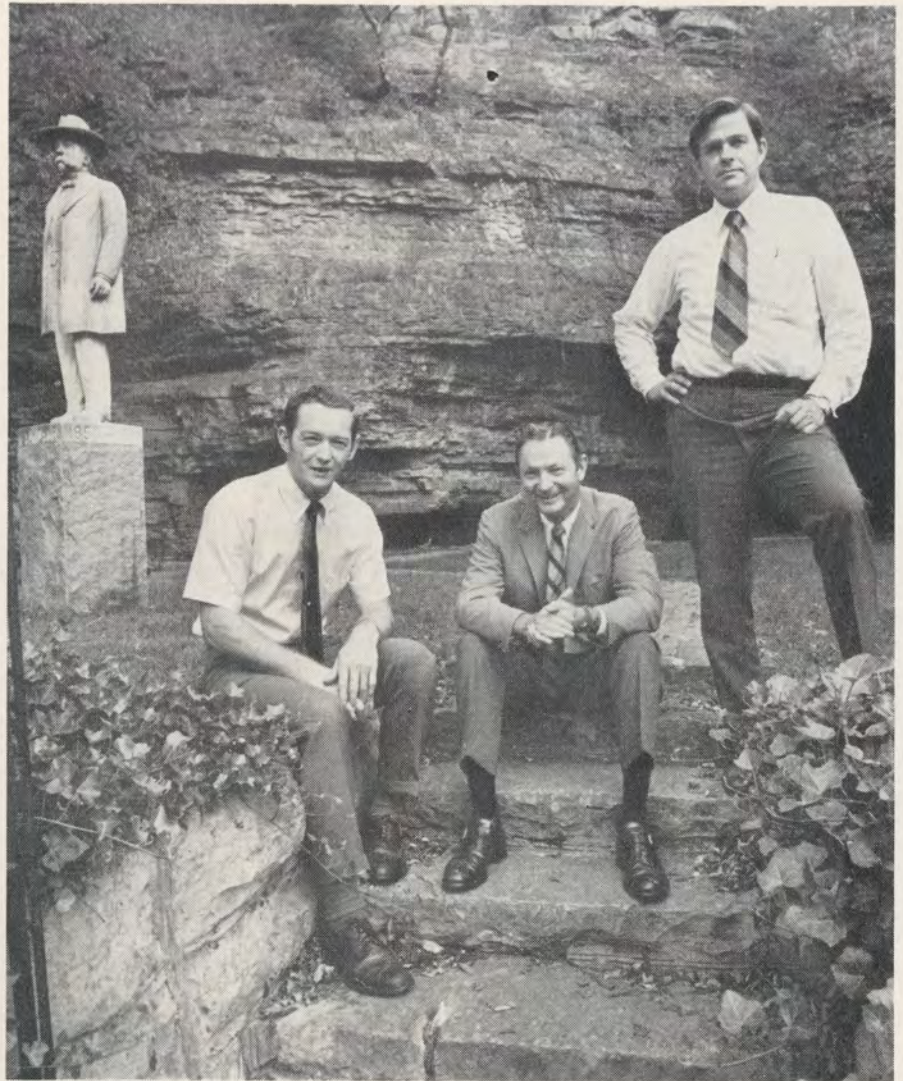

THE BOYS FROM THE JACK DANIEL'S FRONT OFFICE say they've never had their pictures shown. Well, meet the boys from the front office.

Charlie Manley, the one in the middle, can remember when he was our only finance man. But now he has two assistants and a new calculating machine. And he loves to talk about how he's changed our bookkeeping methods over the years. Of course, when it comes to whiskey we still charcoal mellow it in the slow, old-time way. And, you can be sure, neither Charlie nor anyone else is about to be changing that.



CHARCOAL
MELLOWED



DROP



BY DROP

TENNESSEE WHISKEY • 90 PROOF BY CHOICE
DISTILLED AND BOTTLED BY JACK DANIEL DISTILLERY • LYNCHBURG (POP. 361), TENN.

© 1971, Jack Daniel Distillery, Lem Motlow, Prop., Inc.



Real Russian Vodka **RUSSKAYA**

Taste a Vodka that has the character and quality you get only from the real thing. **Genuine Imported Russian Vodka. RUSSKAYA.** Expensively different!

Munson G. Shaw Co. N.Y. 80 Proof

Distilled from Grain in Russia

Win Rave Notices

with

Andrea

100% European Hair Eyelashes

YOUR PERSONAL EYEDRESSER

Available at Macy's — all stores

in *Maschera* and *Il Tabarro*. He started his career as an actor and took part in a number of film, television and stage performances in his native Italy. He soon became attracted by directing and became assistant to such famous directors as Jean Vilar, Luchino Visconti, Giorgio De Lullo and Rene Clair, in which capacity he worked on a large number of standard and rare operas. In 1964, he started his own career as stage director, his first assignment being *La Boheme* in Venice. Subsequent engagements have taken him to Nice, Stuttgart, Leningrad, Berlin and Tokyo.



WILLIAM FLECK gained his early opera experience at the Chautauqua Opera. As a member of the Savoyards (the New York Gilbert and Sullivan troupe) he did 100 consecutive performances of the title role in *The Mikado*, Dick Deadeye in *HMS Pinafore*, Col. Calverley in *Patience* and the Grand Inquisitor in *The Gondoliers*. With Western Opera Theater, Fleck has sung in *The Medium*, *La Boheme*, *Così fan tutte*, *Gianni Schicchi* and *La Cenerentola*.



GHITA HAGER has been with the San Francisco Opera for eighteen years. During that time, she has had a number of assignments, including stage direction and choreography. In course of the 1968 season, she became the first woman to stage an opera for the company (*Il Barbiere di Siviglia*). This year, she will direct Orff's *Carmina Burana*. Mrs. Hager has also been very active as stage director with Spring Opera of San Francisco and Western Opera Theater. Born in Estonia, Mrs. Hager has had professional experience in a large number of major European opera houses.



PAUL HAGER has many productions to his credit here, including the American premieres of *Troilus and Cressida*, *Medea*, *Die Frau ohne Schatten*, *Carmina Burana*, *Katerina Ismailova*, *The Makropulos Case* and *The Visitation*. He started his career in Munich in 1951 and became assistant to Wieland Wagner in the inaugural postwar Bayreuth Festival season. Hager has worked at the Vienna State Opera and has staged operas at La Scala, in Hamburg, Florence, Essen, Naples, Cologne, Mannheim, Nürnberg and Salzburg. Three years ago, he became associated with the Teatro Colon in Buenos Aires, where his most recent

productions included *Samson et Dalila* and *Aida*. These are to be followed by *The Tales of Hoffmann* and *Tosca* for the 1972 season. At Stuttgart, Hager has just produced a new *Elektra*, and will return there for a new *Carmen*.



JOSEF HOPFERWIESER, making his American debut in the role of Alwa in *Lulu*, is a native of Graz, Austria. He began his opera career at the Braunschweig State Theatre in 1964, singing mostly lyric tenor roles. He also spent a year at Essen before joining the Frankfurt Opera, where he is presently active. Hopperwieser is known for the title role in *The Tales of Hoffmann*, which he has also sung with the Vienna State Opera, as well as for Alwa in *Lulu*. He has appeared as guest artist in Hamburg, Cologne, Stuttgart, Munich, Rome and Milan.



GWEN JONES decided to become an opera singer after watching a television broadcast of *Dialogues of the Carmelites*. She was a finalist in the 1970 San Francisco Opera Auditions and winner of the Merola Opera Program Gropper Memorial Award. She was heard as Annius in Mozart's *Titus* during the 1971 season of the Spring Opera Theater. Following her San Francisco Opera debut season this year which includes seven roles, Miss Jones will perform with the Philadelphia Lyric Opera.



JAMES KING, internationally famous for his numerous leading roles, returns to San Francisco for his first Walther in the new production of *Die Meistersinger von Nürnberg* and as Manrico in *Il Trovatore*. King's most recent activities included Siegmund in *Die Walküre* and the title role of *Lohengrin*, both at the Munich Festival, also the lead role in *Samson et Dalila* at New Orleans. During 1970, he sang a number of Forestans in *Fidelio*, many of which were in commemoration of the 200th anniversary of Beethoven's birth, all of which resulted in public and critical raves. King was born and raised in Dodge City, Kansas, and he made his professional debut with Spring Opera of San Francisco in 1961 as Don José in *Carmen*. His long list of recordings includes the complete *Ariadne auf Naxos*, *Daphne*, *Salome*, *Parsifal*, and *Die Walküre*. His plans for 1972 include Max in Vienna State Opera's new production of *Der Freischütz*.



CAROLYN LEWIS made her professional debut as Rosina in *The Barber of Seville* with the Utah Symphony. She has performed with the Nevada Opera for four seasons and was a member of Western Opera Theater for the past two years. Her roles have included Monica in *The Medium*, Lauretta and Ciesca in *Gianni Schicchi*, Musetta in *La Boheme* and the title role in *La Cenerentola*. During this fall's season, Miss Lewis will be heard in four roles.



RAYMOND MANTON was born in New York City but has been a San Francisco resident for many years. In addition to about thirty character portrayals with the San Francisco Opera since his debut in 1955, Manton is often heard in recitals and oratorio performances throughout the Western United States. This year, Manton will be heard as Prince Yamadori in *Madama Butterfly*, Eisslinger in *Die Meistersinger von Nürnberg* and Tinca in *Il Tabarro*.



SHIGEMI MATSUMOTO is now in her fourth consecutive season with the San Francisco Opera. In a remarkably short time, she has progressed from student to one of the finest singers on the West Coast. After her graduation from San Fernando Valley State College in 1968, she entered and won the San Francisco Opera Auditions, participated in the Merola Opera Program and was then engaged by Western Opera Theater, whose member she has been up to now. In 1969, she sang Barbarina in Spring Opera's *The Marriage of Figaro* and in 1971, she was Norina in Spring Opera Theater's *Don Pasquale* at the Curran Theater, with which role she won tremendous public and critical acclaim. Miss Matsumoto is also very active on the concert stage and has made appearances throughout the Western United States



JAMES McCracken returns to San Francisco in one of the roles for which he is famous

all around the world: Manrico in *Il Trovatore*. Born in Gary, Indiana, he studied music at Columbia University and made his professional debut at Central City, Colorado as Rodolfo in *La Boheme*. After signing a contract with the Metropolitan and singing most of the walk-on roles in the repertoire, he and his wife, mezzo-soprano Sandra Warfield, left for Europe, where intensive vocal studies alternated with appearances in a great number of leading roles, which brought him great public and critical acclaim. His previous roles in San Francisco included three appearances as *Otello*, Radames in *Aida*, Herman in *The Queen of Spades*, Samson in *Samson et Dalila*, Canio in *I Pagliacci* and—Manrico in *Il Trovatore*.



LJILJANA MOLNAR-TALAJIC, known to San Francisco audiences since her 1969 American debut here as *Aida*, is a permanent member of the Sarajevo National Theater in her native Yugoslavia. Her international career started that same year at the Florence May Festival, also as *Aida*, and as soloist in the Verdi *Requiem* conducted by Zubin Mehta. Before returning to America for yet another *Aida* in Philadelphia, Miss Molnar-Talajic began appearing as guest artist with the Vienna State Opera. Her performances there included *Il Trovatore* and *La Forza del Destino*. She has also appeared at the Munich and Hamburg State Operas, in France, Mexico and England. In 1972, she will make her Canadian debut.



RICHARD MUNDT, now in his first season with San Francisco Opera, was heard as Sparafucile in this year's Spring Opera performances of *Rigoletto*. He was born in Chicago of Danish parents and spent much of his youth in Copenhagen. Trained in New York and Vienna, he began his opera career in Germany. At the 1967 Spoleto Festival, he sang the bass roles in Haydn's *Missa in Tempore Belli*, and Dvorak's *Te Deum*. Most recently, he appeared as guest artist with the Royal Opera in Copenhagen and in a concert version of Beethoven's *Fidelio* with the Montreal Symphony.



CORNELIS OPHHOF, born in Holland and raised in Canada, is a name relatively new on the American operatic scene. In the last few years, however, he has collected some remarkable successes in the United States,

PAUL de VRIES
FOR
FINE DIAMONDS



one
hundred and
twenty-two
diamonds, total
two carats.
1250.

From our
Estate
Collection,
a fiery pear
shape diamond,
3 1/4 carats,
two baguettes
3475.

982-5571

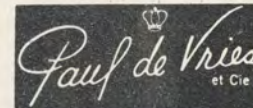

• 445 Sutter •

WUNDERBAR



Since
1935

**GERMAN & AMERICAN
CUISINE**

Catering to discriminating
audiences of the opera and
theatre. Conveniently located
within walking distance of the
Opera House and theatres.

VALET PARKING

Lunch - Monday thru Friday

Dinner — Seven days a week

Dancing Fri., Sat. Nights

RATHSKELLER RESTAURANT
600 Turk Street • San Francisco
Phone 775-3188

Perfect Before
or After Theater



our pièce de résistance
Steak & Crêpes
for dinner

22 other delicious crêpe
entrees and desserts.
Cocktails, Wines.
Charming, informal.
European atmosphere.



11 a.m. - Midnight, Fri. & Sat.
'til 9 p.m. week nights.



ALSO: GHIRARDELLI SQ. & 3221 FILLMORE

MAYFAIR EUROPEAN OPERA TOUR

escorted for the tenth year
by **RAMONA GRIM**, Juilliard
graduate and California resi-
dent artist.

Departing New York
April 6, 1972

Metropolitan Opera performance
April 5 included

**NEW YORK / PARIS / LON-
DON / VIENNA / MUNICH /
ROME / MILAN**

Year-round opera and music
festival tours now available.
Lectures on each opera en route

For brochure write:
RAMONA GRIM
MAYFAIR TRAVEL SERVICE, INC.
1470 Willow Rd., Apt. 205,
Palo Alto, Ca. 94304
Air Carrier: Pan American

Canada and Australia. His repertoire in-
cludes over forty roles, such as Ashton in
Lucia di Lammermoor, Germont in *La Travi-
ata*, Sharpless in *Madama Butterfly*, Renato
in *Un Ballo in Maschera*, Figaro in *The Bar-
ber of Seville*, the title role in *Don Giovanni*
and Belcore in *L'Elisir d'amore*. Ophhof has
sung a variety of roles at London's Covent
Garden and has recorded Filippo in the
complete recording of Bellini's *Beatrice di
Tenda* with Joan Sutherland in the title role.



DONNA PETERSEN is one of the most active
performers on the West Coast, having done
over 40 roles with San Francisco Opera
alone. She has also sung with the San Diego
Opera and the Guild Opera in Los Angeles.
A frequent soloist with a number of sym-
phony orchestras, Miss Petersen has ap-
peared with the San Francisco and Oakland
symphonies, the Los Angeles Philharmonic,
the Honolulu Symphony and many others.
A native of Portland, Oregon, she now
makes her home in San Francisco.



JOE PINEDO was a participant of the 1970
San Francisco Opera Auditions and the sub-
sequent Merola Opera Program, during
which he won the Karl Kritz Memorial
Award. Now in his first season with San
Francisco Opera, he will be heard in seven
roles. Pinedo is a native of Douglas, Ari-
zona. He attended the University of Arizona
School of Music and participated in a num-
ber of opera presentations there, including
leading roles in *La Traviata*, *Carmen* and
L'Elisir d'Amore.



LEONTYNE PRICE, one of the greatest sing-
ers of our age, returns to San Francisco
Opera for two roles this fall: Leonora in *Il
Trovatore* and Giorgetta in *Il Tabarro*. While
her Leonora is world-famous, she is singing
the role of Giorgetta for the first time on
any stage. Miss Price's career has been a
long and well-known string of successes,
starting with a 1952 performance of *Falstaff*
at the Juilliard School of Music. Many of her
important debuts happened with the San
Francisco Opera—in the 1957 American
premiere of Poulenc's *Dialogues of the Car-*

melites, and also as *Aida*, a role which
brought her unequalled fame in years to fol-
low. In 1958, she sang her first Leonora in
Il Trovatore here, in 1959 her first Donna
Elvira in *Don Giovanni*, in 1963 her first
Leonora in *Forza del Destino* and in 1965
her first Amelia in *Un Ballo in Maschera*.
Miss Price has been awarded countless
awards and honors, including the Presiden-
tial Medal of Freedom and the Order of
Merit of the Republic of Italy.



JOHN REARDON is hailed by many as one
of the finest singing actors on the operatic
stage today. During this fall's season, he
will portray the demanding role of Dr.
Schön in *Lulu*, thus marking his personal
debut in this role as well as his San Fran-
cisco Opera debut. Reardon's repertoire
includes more than 100 characters, among
which are Scarpia, Figaro, Escamillo, Don
Giovanni, Count Almaviva and Papageno. It
is in operas like *The Devils of Loudun* and
The Bassarids, however, that Reardon earns
most of his public and critical raves. A regu-
lar member of the New York City Opera, the
Metropolitan and Santa Fe Opera, Reardon
also frequently sings with other American
opera companies. Douglas Moore, Gian
Carlo Menotti and Lee Hoiby have written
baritone roles in some of their operas for
John Reardon.



NINO SANZOGNO, regular conductor at
Milan's La Scala, is now in his debut season
with the San Francisco Opera. He studied
music in his native Venice and later with
Gian Francesco Malipiero and Hermann
Scherchen. A large portion of his conduct-
ing career has been devoted to contempo-
rary music from many parts of the world, and
he conducted Italian premieres of such
works as Berg's *Lulu* and *Wozzeck*, Walton's
Troilus and Cressida and Milhaud's *David*.
In addition to his busy Italian schedule,
Maestro Sanzogno has also directed in Ger-
many, England, Sweden, France, Switzerland,
Israel, South Africa and South America. He
has made a number of recordings with the
ensemble of Milan's La Scala.



ANJA SILJA, San Francisco Opera's *Lulu* this
fall, is one of the foremost interpreters of
that role ever. Well-known to local audi-
ences for her searing portrayal of *Salome*
(1968 and 1970), her return in another dra-
matic role has been eagerly awaited by

lovers of opera and theater. Berlin-born Miss Silja started to study singing at the age of seven, had her first recital when she was ten, and at eleven was awarded a prize over 21 adult competitors from the Music Academy. Since then, she has come to be considered one of the best interpreters of taxing and dramatic roles of our day. Her large repertoire includes Marie in *Wozzeck*, the title role in *Elektra*, Desdemona in *Otello*, Isolde in *Tristan und Isolde*, Cassandra in *Les Troyens*, the leading role in *The Makropulos Case*, Jenny in *Mahagonny* and many others.



DANIEL SULLIVAN, a native of Illinois, has recently completed his first season with Western Opera Theater. His roles included Alidoro in *La Cenerentola*, Belcore in *L'Elisir d'Amore*, Betto in *Gianni Schicchi* and Schaunard in *La Bohème*. A music graduate of Wesleyan and Northwestern University, Sullivan also studied at the Goldovsky Opera Institute. His first professional appearance was with the Omaha Civic Opera as Valentin in *Faust* and Silvio in *I Pagliacci*. During the 1971 Spring Opera Theater season, he sang Ceperano in *Rigoletto*.



JOAN SUTHERLAND, "La Stupenda", one of the world's most celebrated sopranos, returns to the San Francisco Opera after a five-year absence. Born in Australia, she made her debut there in Sir Eugene Goossens' *Judith*. After moving to London in 1952, she was accepted at Covent Garden as a beginner. She married a colleague and fellow-Australian, Richard Bonyng, after which her career was directed toward florid coloratura roles, which were to bring her world-wide fame in years to come. In 1960 she made her American debut with the Dallas Opera in *Alicina*, followed a year later by a sensational first appearance at Milan's La Scala. First heard in San Francisco in 1961 as *Lucia di Lammermoor*, she returned in 1963 for *La Sonnambula*, in 1964 for *La Traviata* and in 1966 for the opening night *I Puritani*. Miss Sutherland has recorded an impressive number of albums for the London label.



HUGUETTE TOURANGEAU has in the last few years developed a truly remarkable career. Already established in the mezzo-soprano repertoire, she has recently turned her attention to mezzo-coloratura, thus join-

ing the company of a very select few. In 1964, she entered the Metropolitan Opera Auditions; by March, she was one of five finalists out of 5000 contestants. That summer, she made her stage debut at the Stratford Shakespeare Festival as Cherubino in *The Marriage of Figaro*, conducted by Richard Bonyng. Since then, she has sung with the Metropolitan Opera National Company, the New York City Opera, the Hamburg Opera (*Giulio Cesare*) and also in Seattle, Boston and Philadelphia. From 1968 on, Miss Tourangeau has also appeared in London on several occasions.



RAGNAR ULFUNG, leading tenor of the Royal Swedish Opera in Stockholm, is a native of Norway. His first appearance with the Oslo Opera was in the title role of *Faust*. Subsequent engagements there and abroad led to his Stockholm debut in 1958 as Canio in *I Pagliacci*. His interpretation of Riccardo in *Un Ballo in Maschera* brought him much acclaim and he was invited to re-create the role throughout Europe, including performances at Covent Garden and at the Edinburgh Festival. He is world-famous for his character roles, like Herod in *Salome* and Mime in Wagner's *Ring* cycle, both of which he has done in San Francisco last year. Most recently, Ulfung sang Herod at Covent Garden and took part in the Wiesbaden and Bayreuth productions of the *Ring* cycle.



JOHN WALKER was heard in the Bay Area this spring as Ernesto in widely acclaimed performances of *Don Pasquale* with Spring Opera Theater. He studied voice at Indiana University and the University of Denver. A three-time winner of the Mack Harrell Award for study in Aspen, he has sung with major opera companies in the United States and Canada. His European engagements include performances with the Berne and Cologne Operas. Walker's recent activities included Don Ottavio in a Portland production of *Don Giovanni*.



CHARLES WILSON, former Assistant Conductor of the Boston Symphony Orchestra is currently a resident conductor of the New

Bazaar Cada Dia

Announces:

A month-long (November) sale and exhibit for the benefit of the Navajo Tribal Museum, Window Rock, Arizona.

During the week of November 14 through the 20th we will be honored by the presence here in the shop of

Martin Link

Director

Navajo Tribal Museum
Window Rock, Arizona



Alfred Bowman

Silversmith



Peter Cleveland

Singer



Exclusive to Cada Dia, the displays will include exquisite hand crafted

Jewelry Rugs Baskets, etc.

Proceeds will assist the Navajo Tribal Museum, and promote a deeper understanding of the rich heritage of the American Indians.

Do come to see us during this month of November.

Bazaar Cada Dia

The Cannery, 2nd floor

673-4770

Cutty Sark.

The only one of its kind.



For exact replica of antique 3-pint "Liverpool" Cutty Sark pitcher, send check or money order for \$4.95 to: Cutty Sark Pitcher, P. O. Box 56X, New York, N.Y. 10046. Offer void where prohibited.

THE BUCKINGHAM CORPORATION, IMPORTERS - NEW YORK, N.Y.
DISTILLED AND BOTTLED IN SCOTLAND - BLENDED 85 PROOF

York City Opera. A native of New Jersey, he studied at the Mannes College of Music. His unscheduled conducting debut with the Boston Symphony took place in 1967 when he substituted on short notice for Erich Leinsdorf, who had been injured on the way to the concert. At the New York City Opera, Wilson conducted productions of *La Bohème*, *Madama Butterfly* and the first complete and uncut *Lucia di Lammermoor* to be given in New York. He also led *Manon, Louise* and *The Marriage of Figaro*. An opera he is particularly associated with is Britten's *The Turn of the Screw*, which he conducted during its American premiere engagement and in a number of subsequent performances. In the Bay Area, Wilson has made several appearances, including *The Consul* with Spring Opera of San Francisco, and has spent two seasons with the Merola Opera Program.



RAYMOND WOLANSKY made his San Francisco Opera debut in 1964 as Count di Luna in *Il Trovatore*, which is also one of the roles he will sing during this year's fall season. In addition, he will be featured as Kothner in *Die Meistersinger* and Faninal in *Der Rosenkavalier*. Wolansky is a native of Cleveland, and he received most of his musical training in Boston and Philadelphia. He went to Europe in 1953 and took part in a great number of performances in many European cities. A long-time member of the Stuttgart Opera, he is also on the roster of the Hamburg Opera. In 1962, he was given the honorary title of Kammersänger by the State of Baden-Württemberg (Stuttgart).

Thoroughbred RACING

Under The Auspices Of
CALIFORNIA JOCKEY CLUB

ROBERT S. GUNDERSON, Vice President & General Manager

NOW thru December 21
First Race - 1 p.m.



9 Action Packed Races Daily

DAILY DOUBLE . . . 1st & 2nd Races
EXACTA 5th & 9th Races

Restaurant, Escalators, Closed Circuit TV and other facilities.
Every Day is a Special Day at Bay Meadows. Group Plans are offered for FUN or FUND RAISING. For information or reservations write or call
Special Events Director, P.O. Box 5050, San Mateo 94402

BAY MEADOWS

SAN MATEO

345-1661



BRUCE YARNELL is a star of musical theater, television and films, who recently—and with great success—expanded his career to include opera and the concert stage. In his San Francisco Opera debut season this fall, he will be heard as Sharpless in *Madama Butterfly* and in four roles of Berg's *Lulu*. During past seasons, highlights of his opera repertoire have included leading baritone roles in Sarah Caldwell's Boston Opera productions of *Tosca* and *Lulu*, *La Bohème* for the Seattle Opera, also appearances with the Chicago Opera and the Los Angeles Lyric Opera. Yarnell's vast experience in musical comedy includes the 1969 New York revival of *Oklahoma!* and he was also a member of the original Camelot company.



Who'd ever know the beautiful Catalina is Pontiac's least expensive full-size car?

You'd never know by the styling.

Or by the added value. Or by all the standard equipment.

A bumper system to help protect the front.

Two steel boxes filled with a resilient material are placed between bumper and frame. On minor impact, the material absorbs energy and returns to its original shape. And the bumper returns to position.

A way to help protect the bumper.

A thick rubber-like strip you can order guards against dings and scratches.

Typical Pontiac performance.

A 350-cu.-in. V-8 is standard. Or you can

order from any of four outstanding V-8s. Turbo Hydra-matic transmission. Power front disc brakes. Variable-ratio power steering. They're all standard.

A long list of safety equipment.

Energy-absorbing steering column. Front-seat head restraints. Dual master cylinder brake system. And many more.

Plenty of reasons for going Catalina.

And they all add up to value. When you buy. When you trade. They're well worth checking out at your Pontiac dealer's.



MARK OF EXCELLENCE
Pontiac Motor Division

That's what keeps Pontiac a cut above.
Buckle up for safety.

ELEVATORS ▶

705-715

America's Favorite Cigarette Break.

BABIES SHOWN
BETWEEN
2:30 PM - 3:30 PM
&
7:00 PM - 8:00 PM

Benson & Hedges 100's.



Regular & Menthol: 21 mg. "tar," 1.4 mg. nicotine av. per cigarette, FTC Report, Aug. '71.

Warning: The Surgeon General Has Determined That Cigarette Smoking Is Dangerous to Your Health

GUARANTOR MEMBERS

The San Francisco Opera Association gratefully acknowledges the generous and devoted support of its Guarantors, as listed below.

Regular Series

C. R. Adams
 Mrs. Alexander Albert
 Mayor & Mrs. Joseph L. Alioto
 Mr. & Mrs. Nunzio A. Alioto
 Mr. & Mrs. Ernest O. Anders
 Mr. & Mrs. Adolphus Andrews, Jr.
 Mr. & Mrs. Philip H. Angell, Jr.
 Val Arnold
 Mrs. Henry Arrighi
 Mr. & Mrs. Walter M. Baird
 Mr. & Mrs. Edgar Baker
 Miss Andrea Balint
 Dr. & Mrs. Shirley Harold Baron
 Mr. & Mrs. Irving P. Bartel
 Gloria F. Baruh
 Mr. & Mrs. Alfred X. Baxter
 Earl D. Baxter, MD
 Mrs. William Bayless
 S. D. Bechtel, Sr.
 Spencer Solon Beman, III
 Mr. & Mrs. Ernest A. Benesch
 Mrs. G. Grace Benoist
 Mrs. Walter H. Bentley
 Mrs. Whitney Bentley
 Mrs. Dikran M. Berberian
 Mr. & Mrs. H. B. Bertillion
 Dr. & Mrs. Adolphus A. Berger
 Mr. & Mrs. Eugene M. Berger
 Alfred Jacob Berglund
 Mrs. Newton Bissinger
 Mrs. Paul A. Bissinger
 Clement James Blaha
 Mr. & Mrs. Robert Blum
 Mr. & Mrs. Fred W. Bloch
 Mr. & Mrs. Joseph Blumenfeld
 Mrs. Walter W. Boardman
 Mrs. James S. Bodrero
 Mr. & Mrs. Philip S. Boone
 Mr. & Mrs. D. Power Boothie
 George M. Bowles
 Mr. & Mrs. Henry M. Bowles
 Mr. & Mrs. A. H. Brawner
 Mr. & Mrs. John Norton Breedon
 Mrs. E. R. Bridgewater
 Mrs. John Brooke
 John F. Brooke, Jr.
 Mr. & Mrs. Valentine Brookes
 Mrs. Ralph Browne
 Mr. & Mrs. Walter J. Browne
 Mrs. E. E. Brownell
 Mr. & Mrs. Carleton F. Bryan
 Mr. & Mrs. John M. Bryan
 John C. Buckwalter
 Richard I. Buckwalter
 Mr. & Mrs. Edgar L. Buttner
 Robert Cahill
 Mr. & Mrs. William Cameron
 Mrs. Horace O. Camm
 Mr. & Mrs. Harry Camp
 Mrs. John D. Campbell
 Mr. & Mrs. Burlington Carlisle
 Mr. & Mrs. Francis Carroll
 Mr. & Mrs. Frederick L. Carroll
 Mr. & Mrs. Henry Cartan
 Mrs. William Cavalier, Jr.
 Dr. & Mrs. Philip A. Cavelti
 John B. Cella, II
 Mr. & Mrs. Selah Chamberlain, Jr.
 Mrs. H. Stephen Chase
 Mrs. Dunya Chernenko-Lit
 Mr. & Mrs. Arnold C. Childhouse
 Mr. & Mrs. Marquis Childs
 Mrs. Charles A. Christin
 Dr. Leon Wilson Clark
 Jack Coffman Cobb
 Persis H. Coleman
 Mrs. D. Stephen Coney
 Mrs. Philip Conley
 Miss Mary R. Conlin
 Mr. & Mrs. Ransom M. Cook
 Richard P. Cooley
 Wayne S. Cooley
 Dr. & Mrs. C. E. Cooper
 Mr. & Mrs. O. E. Cooper
 Mrs. Alexander S. Coplein
 Mrs. Francesca P. Cortese
 Mr. & Mrs. Malcolm Cravens
 Kathryn Crosby
 Mrs. John D. Crowley
 Mr. & Mrs. Thomas B. Crowley
 John N. Cummings
 Mr. & Mrs. Thomas Dahl
 Lillian Remillard Dandini
 George S. Daniels
 Mr. & Mrs. Jay A. Darwin
 Mr. & Mrs. Forrest Davidson
 D. Douglas Davies
 Ralph K. Davies
 Mr. & Mrs. George W. Davis
 Marion McEachern Dawson
 Mrs. Douglas N. Day
 Mrs. Genevieve de Dampierre
 Ernest G. de la Ossa
 Richard de Latour
 Mrs. André de Limur

Mr. & Mrs. Walter Alfred de Martini
 Mr. & Mrs. Reid W. Dennis
 Mr. & Mrs. Robert Egan Dettner
 Mr. & Mrs. Kenneth Joseph Detwiler
 Mr. & Mrs. Robert Di Giorgio
 Mr. & Mrs. Dewey Donnell
 Mrs. F. A. Dorn
 Donald N. Draa
 Mrs. James Durkin
 James E. Durkin
 Mrs. Cavalier Durney
 Thomas R. Dwyer
 Mr. & Mrs. George Carter Dyer
 Mr. & Mrs. Frederick J. Early
 Mr. & Mrs. Marriner S. Eccles
 Mr. & Mrs. Philip S. Ehrlich
 Alexis L. Ehrman, Jr.
 Mr. & Mrs. Duncan M. Elliott
 Miss Olive English
 Wayne L. Erdbrink, M.D.
 Mr. & Mrs. Lennart G. Erickson
 Mr. & Mrs. Richard Ernst
 Mr. & Mrs. Leo W. Erwin, Jr.
 Mr. & Mrs. Milton H. Esberg, Jr.
 Mrs. Louis Ets-Hokin
 Jeremy Ets-Hokin
 Mrs. I. P. Ettelson
 Mr. & Mrs. Lee Ettelson
 Mrs. Albert John Evers
 Mr. & Mrs. A. Barlow Ferguson
 Pauline Reed Feykert
 Mr. & Mrs. Charles D. Field
 George Hopper Fitch
 Mr. & Mrs. Mortimer Fleishhacker
 Mr. & Mrs. Benjamin Follet
 Mr. & Mrs. R. Gwin Follis
 Dr. & Mrs. John Douglas Forbes
 Mr. & Mrs. James D. Forward, Jr.
 James D. Freedman
 Mr. & Mrs. Frank H. Fries
 Mrs. Donald E. Fritts
 Arthur J. Fritz
 Mr. & Mrs. Alfred Fromm
 Mr. & Mrs. Alfred J. Gagnon
 Mr. & Mrs. A. R. Galloway, Jr.
 Mr. & Mrs. Nicholas Gannam
 R. B. Garretson
 Mr. & Mrs. Edward H. Gauer
 Kathryn Gehrels
 Frank Gerbode, M.D.
 Mr. & Mrs. Stanley B. Gerdes
 Mr. & Mrs. Gordon P. Getty
 Mrs. Maurice L. Goldman
 Mrs. Rose Goldstein
 Lawrence J. Gonzalez
 Mr. & Mrs. Reeve Gould
 Dr. & Mrs. Gerald H. Gray
 Mr. & Mrs. Philip Green
 Mr. & Mrs. Robert Clarke Green
 Mr. & Mrs. Allen Griffin
 Raymond F. Griffin
 Mr. & Mrs. Edward M. Griffith
 Dr. Marc N. Gropper
 Mr. & Mrs. Adrian Gruhn
 Mrs. Joseph Guterman
 Mr. & Mrs. Edward W. Gwinner, Jr.
 Mr. & Mrs. Walter A. Haas
 Mrs. Crescent Porter Hale
 Elwyn C. Hale
 George N. Hale, Jr.
 Marshal Hale
 Mr. & Mrs. Newton J. Hale
 Mr. & Mrs. Prentis Cobb Hale
 Mr. & Mrs. Randolph Hale
 David W. Hall
 Lucia Anderson Halsey
 Mr. & Mrs. Richard C. Ham
 Mr. & Mrs. Edward Morse Hamilton
 Mr. & Mrs. David Hardy
 Mrs. Charles Leonard Harrington
 Dr. & Mrs. David O. Harrington
 Mrs. Lucie King Harris
 Mr. & Mrs. Robert C. Harris
 Mr. & Mrs. Theodore Harris
 Mrs. Edward T. Harrison
 Gregory A. Harrison
 Mrs. I. P. Hartman
 Mr. & Mrs. Harry Hastings
 Horace Osgood Hayes
 Mrs. Easton G. Hecker
 Clarence E. Heller
 Mrs. Walter D. Heller
 Mrs. F. J. Hellman
 Mr. & Mrs. Marco F. Hellman
 Mrs. Robert B. Henderson
 Mrs. Griffith Henshaw
 Mr. & Mrs. William G. Henshaw
 Mrs. Thomas Mayne Reid Herron
 Mrs. C. T. Hill
 Mr. & Mrs. Henry Hill
 Austin E. Hills
 Mr. & Mrs. Leslie W. Hills
 Mr. & Mrs. Reuben W. Hills, III
 Mr. & Mrs. Charles S. Hobbs
 Mr. & Mrs. Peter M. Holbrook
 Jay Holmes
 Mr. & Mrs. Douglas Holt
 Mr. & Mrs. William Knox Holt
 Mr. & Mrs. Jack H. How
 Mr. & Mrs. Thomas Carr Howe
 Mrs. Walter L. Huber
 Fred G. Hudson, M.D.
 Mr. & Mrs. Jaquelin H. Hume
 Mr. & Mrs. William N. L. Hutchinson, Jr.
 E. N. W. Hunter

SUEHIRO 
 RESTAURANT



THE FLAVOR OF JAPAN
 Luncheon • Dinner • Cocktails • Daily
 (Closed 1st Tuesday of the month)
 Japan Center • 1737 Post Street
 San Francisco • 922-6400



Largest Selection of San Francisco Charms

 MEMBER AMERICAN GEM SOCIETY

sidney mobell
 Designer and Creator of Fine Jewelry

141 POST STREET
 SAN FRANCISCO • 94108

Authentic.



White Label
 DEWAR'S
 BLENDED SCOTCH WHISKY

DEWAR'S "White Label"

*The Scotch
 that never varies*

BLENDED SCOTCH WHISKY • 86.8 PROOF
 © SCHENLEY IMPORTS CO., N.Y., N.Y.

'Tis his own blame;
hath put himself
from rest,
And must needs
taste his folly.

—King Lear, II iv

Pre-Builder Land Corporation is an international land research and investment advisory and consulting organization. Our investment medium is scientifically selected predeveloped California land. Our clients are investors large and small, and we shall be pleased to explain our services to you.

Now, if Lear had only left his land investing and management to PBL . . . !



PRE-BUILDER LAND CORPORATION

Bank of America Center
45th Floor
San Francisco, California 94104
(415) 398-5555



DINING OUT

Ask any San Franciscan, native or transplant, and he'll tell you that his city has the best restaurants in the World. And, he's right. We do have the best, no matter what type of food you're in the mood for.

But, once in a while we like to get out of town for a leisurely drive and dine somewhere in the country. And, if you've never been to the sleepy little town of Occidental, about an hour and a half's drive from the city, you've a surprise in store. Dressed comfortably, jump in the car—and don't forget the kids, they'll like it too—and head North on Highway 101 over the Golden Gate Bridge. About seven miles past Petaluma, take the turn off at Highway 116 West to Sebastopol. From there, it's six miles to Freestone and another four miles to Occidental, the town that's nestled amidst the redwoods.

You'll have three restaurants to choose from when you get there . . . Fiore's, Negri's, and the old Union Hotel which has been in business under the same family ownership for over 100 years. Their menus are similar, the cuisine being Italian. All three basically have the same choices: fried chicken, duck, or steak, but other things are sometimes available. The quality is excellent and the quantity is fantastic. And they're all open 365 days of the year . . . for dinner only.

Don't be surprised if you have to wait for a table, especially on weekends. It might be just a bit faster at Negri's because they can seat 400 people. In case you do have to wait, you'll find the bar at each restaurant has a very friendly atmosphere, with cocktails at low prices.

The prices range from approximately \$3.00 for fried chicken to \$5.15 for steak. As an example, at Negri's, the fried chicken dinner is \$3.15; it includes assorted antipasto, a tureen of delicious minestrone soup, green salad, ravioli, vegetable, french fries, coffee, dessert (and you can choose apple fritters), and . . . oh yes . . . even a side order of roast beef! And their steaks overlap the plate. They know that you can't possibly finish it all, so they automatically give you a doggie bag. After dinner, loosen your belt, take a stroll and visit the local art galleries and gift shops. And you'll find that you too will be recommending Occidental to your friends. One final note . . . if you're on a diet, don't use too much salt!

Before the Opera,
enjoy the tantalizing
specialty of the elegant

**VICTORIAN
RESTAURANT**

**Prime Ribs
of Beef**
\$4⁹⁵

includes choice of
soup or salad,
and coffee.

Located just two blocks
from the Opera House.

**Holiday Inn®
CIVIC CENTER**

Market at 8th Street
For reservations,
phone 626-6103

Free parking

**The Lark
Permamatic®**

*You may want another
one someday,
but you'll probably never
need a new one.*



23"x17"x7½"
\$55.00

It's covered in nylon, shaped by a brand new process* that makes it light as a feather yet virtually unbreakable, and put together *without* adhesives—so there's nothing to dry, crack, soften or smell. In short, it's the world's best travel investment.

In a variety of sizes and coverings at better stores.

© 1971 **Lark** LUGGAGE CORP., EMPIRE STATE BLDG., NEW YORK

*Patent pending.

Miss Marion Huntington
Mr. & Mrs. Bruce W. Hyman
Mr. & Mrs. Bernard Jaffe
Mr. & Mrs. Walter S. Johnson
Mr. & Mrs. Allen Hughes Jones
Mrs. Em Eccles Jones
Mr. & Mrs. Robert Metcalf Jones
Mrs. Kenyon Joyce

Mrs. Samuel Kahn
Mr. & Mrs. Edgar F. Kaiser
Mrs. Charles Kendrick
Mrs. Gerald D. Kennedy
Mrs. William Kent, Jr.
Mr. & Mrs. John R. Kiely
Jerold C. Kindred
Dr. & Mrs. Don King
Mr. & Mrs. Francis R. Kirkham
Mrs. Philip Klein
Mr. & Mrs. William F. Knowland
Mr. & Mrs. Gorham B. Knowles
Mr. & Mrs. Theodore A. Kolb
Miss Elsa Korbel
John Kornfeld Associates
Mr. & Mrs. Daniel E. Koshland
Mrs. Jesse Koshland
Mr. & Mrs. Robert J. Koshland
Mr. & Mrs. LeRoy F. Krusi
Mr. & Mrs. LeRoy H. Krusi

Mr. & Mrs. Charles S. LaFollette
Mrs. Linda Noe Laine
Mr. & Mrs. Vernon N. Lambertsen
Mrs. Sterry Lamson
Shirle Lange
Mr. & Mrs. Roger D. Lapham, Jr.
Robert Lauter
Dr. Hal Leader, Jr.
Mr. & Mrs. Robert C. Leefeldt
Mr. & Mrs. Kenneth Leitch
Mrs. John A. Lesoine
Mrs. Estelle F. Levine
Dr. Max P. Levine
Mrs. Jesse W. Lilienthal
Mrs. Philip N. Lilienthal
Mr. & Mrs. Edmund W. Littlefield
George Livermore
Mr. & Mrs. Lawrence Livingston
Mr. & Mrs. John S. Logan
Mrs. Gordon Lovegrove
Mr. & Mrs. James J. Ludwig
Louis R. Lurie

Mr. & Mrs. Carlos J. Maas
Mr. & Mrs. Edmund D. MacDonald
Graeme K. MacDonald
Mr. & Mrs. John Ryle MacGregor
Mr. & Mrs. John B. Mackinlay
Mr. & Mrs. Michael Macpherson
Peter Macris
Mr. & Mrs. John H. Madonne
Cyril Magnin
Mr. & Mrs. Robert A. Magowan
Mrs. S. E. Mahy
Mrs. J. W. Mailliard, Jr.
Mr. & Mrs. Victor L. Marcus
Mr. & Mrs. George Magar Mardikian
J. Peter Mark, M.D.
Mr. & Mrs. Phillip E. Martin
Roger M. Martin
Mr. & Mrs. Francis N. Marshall
Charles E. Mather
Mr. & Mrs. William C. Matthews
Mrs. Albert C. Mattei
Joe Mathis
Mr. & Mrs. William D. Maus, Jr.
Fred Maxwell
Mrs. J. W. McAlister
Mr. & Mrs. Elliott McAllister
John Neylan McBaine
Colonel & Mrs. Paul McConnell
Mr. & Mrs. Ernest O. McCormick
Mrs. Garret McEnerney, II
Mrs. Felix McGinnis
Mr. & Mrs. James A. McKellar
J. R. McMicking
Dr. & Mrs. William M. McMillan
The Family of Mr. & Mrs. George P. McNear
Mr. & Mrs. James K. McWilliams
Mr. & Mrs. Edgar N. Meakin
Mr. & Mrs. W. W. Mein
Mr. & Mrs. Fred G. Meis
Mr. & Mrs. Edwin J. Mejia
Mr. & Mrs. Harvie M. Merrill
Robert Messick
Mrs. Julian J. Meyer
Mr. & Mrs. Wilson Meyer
Aimé Michaud
Mr. & Mrs. E. Homer Miller
Mr. & Mrs. Otto N. Miller
Mrs. Paul A. Miller
Mr. & Mrs. Richard K. Miller
Mrs. Robert Watt Miller
Mrs. Edward Morgan Mills
J. F. Minnis, Jr.
Mr. & Mrs. Arch Monson, Jr.
Mr. & Mrs. Kenneth Monteagle
Joseph A. Moore, Jr.
Lloyd N. Morgan
Dr. & Mrs. Harold Murphree
Jane Murray
Dr. & Mrs. A. C. Musladin
Mrs. Joseph C. Musto

E. M. Nagel
Kelvin Neil
Dr. & Mrs. Thomas Sloan Nelsen
Clarence E. Nelson
Mr. & Mrs. Walter S. Newman

Dr. & Mrs. Charles A. Noble, Jr.
Wm. H. Noble
Dr. & Mrs. Haskell F. Norman
Mrs. Ernest L. Offen
Mr. & Mrs. Jon Older
Mrs. A. Leslie Oliver
Dr. & Mrs. A. C. Olshen
Mr. & Mrs. William H. Orrick, Jr.

Mr. & Mrs. John R. Page
Dr. & Mrs. Frank R. Passantino
Mr. & Mrs. Sherrill A. Parsons
Mary Frances Patterson
Mr. & Mrs. Fred Pavlow
Mrs. Williamson Pell
Peter A. Pender
Dr. John Peschau
Mr. & Mrs. Louis A. Petri
Jefferson E. Peyser
Howard Phillips
William S. Picher
Mr. & Mrs. Milton Pilhashy
Pisani Printing Company
Mr. & Mrs. Harold D. Pischel
Mr. & Mrs. Robert B. Pitts
Mr. & Mrs. George A. Pope, Jr.
J. Lemoine Porter
Mrs. Stanley Powell
Mr. & Mrs. Donald N. Pritzker
Dr. & Mrs. Rudolph Propach

Miss Mildred J. Quinby
J. Cornelius Rathborne
Mr. & Mrs. Donald N. Ravitch
Mr. & Mrs. Robert S. Reis
Mrs. Constance B. Reynolds
E. Jerome Richards
James D. Robertson
Mr. & Mrs. Roy Robinette
Mr. & Mrs. Charles W. Robinson
Mr. & Mrs. Henry Wells Robinson
Mr. & Mrs. Ralph J. Roelsing
Dr. & Mrs. Ernest S. Rogers
Mr. & Mrs. John G. Rogers
Mrs. Nathan Rogers, Sr.
Mr. & Mrs. Ralph Romney
Mrs. Leon L. Roos
Dr. & Mrs. Hugh Rose
Mr. & Mrs. Ralph S. Rose
Mr. & Mrs. William M. Roth
Mrs. William P. Roth
Dr. & Mrs. Leonard Rubinger
Mrs. Madeleine Russell
Robert Ryan

Dr. & Mrs. John J. Sampson
Mr. & Mrs. Robert H. Samson
Benjamin T. Sanders, Jr.
Ruth Sanderson
Mr. & Mrs. Charles R. Sargent
Alfred B. Saroni, Jr.
Louis Saroni, II
Dr. William Sawyer
Mrs. Robert H. Scanlon
Mrs. Walter Schilling
Mr. & Mrs. George B. Schirmer
Miss Kay Schmulowitz
Lawrence A. Schultz
Mr. & Mrs. Jacob Gould Schurman, III
Mr. & Mrs. Karl F. Schuster
Dr. & Mrs. Martin J. Seid
Eunice B. J. Senderman
Mrs. A. Setrakian
Mr. & Mrs. Robert Shannon
Jane E. Shaw
Mrs. Edward M. Shelton
Dr. Ben Shenson
Dr. A. Jess Shenson
Mrs. Louis Shenson
William A. Sheppard
Dr. & Mrs. Frederic P. Shidler
Walter H. Shorestein
Mr. & Mrs. Roy L. Shurtliff
Donn C. Sigerson
George P. Simmonds
Philip Emmanuel Simoulis
Mr. & Mrs. John L. Simpson
Mr. & Mrs. Edgar Sinton
Mrs. Verne L. Skjonsby
Mrs. Louis Sloss
Mrs. Ferdinand Smith
R. G. Smith
Virginia B. Smith
Mrs. Rosemarie V. Snell
Dr. & Mrs. Joseph C. Solomon
Mr. & Mrs. George Willard Somers
Mrs. Muriel McKeivitt Sonné
Mrs. T. A. Soong
Mr. & Mrs. William G. Spanjian
Mr. & Mrs. Leslie E. Spelman
Lloyd Staley
Mrs. C. R. St. Aubyn
Mr. & Mrs. Eric M. Stanton
Robert Stanton
Alan L. Stein
Mr. & Mrs. Louis P. Steller
Mr. & Mrs. Norman C. Stone
Dwight V. Strong
Mr. & Mrs. Barry Stubbs
Mrs. Butler Sturtevant
Arthur J. Sullivan
Mrs. Walter H. Sullivan, Sr.
Mr. & Mrs. Bert Orrell Summers
Benjamin H. Swig

Forrest & Renee B. Tancer
Mr. & Mrs. Augustus Taylor, Jr.



The Ultimate Experience in
Greek and French Cuisine

L'ODEON

*Luncheon * Cocktails * Dinner*
565 CLAY ST., S.F. 434-2345

Old Zurich

SWISS RESTAURANT

Our Specialties

Cheese and Beef Fondues

Dinners Nightly except Monday

605 Post St. near Taylor • 885-5540

One block from Geary Street theaters



LUNCHEON • DINNER
AFTER THEATRE
COFFEES • TEAS • ESPRESSO
COCKTAIL GALLERY

2030 Union Street
San Francisco

931-0770

PARKING IN REAR AFTER 6

With Great Pride ABC/Audio Treasury Series Presents BEVERLY SILLS in the Second Recording of the 3 English Queens: Donizetti's MARIA STUARDA



Beverly Sills
Maria Stuarda
Eileen Farrell
Queen Elisabetta
Stuart Burrows
Leicester
Louis Quilico
Talbot
London Philharmonic Orchestra
Aldo Cecato Conductor

Deluxe 3 Record Set—
ABC/ATS 20010/3

The Only Complete Recording of this Opera
Available Late November 1971

Now Available



Deluxe 4 Record Set
ABC/ATS 20007/4



ABC/ATS 20009



ABC/ATS 20008

ABC/ATS 20001—Bellini and Donizetti Heroines
ABC/ATS 20002—SCENES and ARIAS from French opera
ABC/ATS 20003/3—Donizetti: Robert Devereux
ABC/ATS 20004—Beverly Sills sing MOZART/STRAUSS
ABC/ATS 20006/3—Donizetti: Lucia di Lammermoor

Now on sale at

Discount Records Inc.
262 Sutter St.
San Francisco, California



Audio Treasury is a Trademark Owned by ABC Records Inc.
8255 Beverly Boulevard, Los Angeles, California 90048

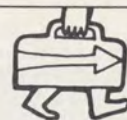

**travel
tidbits**

SEA AND SKI CANADA

Skiers are a funny breed, and they'll spare no expense to reach the slopes. Most of them head for the Sierras, but many of them have set their sights for the adventurous slopes of Canada.

And for you skiers who are itching to slalom in the neighboring Northland, P & O Lines and Canadian Pacific Air have combined their best to provide you with a unique winter vacation package. Run away to sea . . . and ski!

Two departures are offered in the coming season—one in January and one in February. They offer something that's really different in a winter vacation, one way transportation to or from Canada's Whistler Mountain via P & O's S. S. Oriana with the other half of the trip via luxurious Canadian Pacific Air Jet. Both tours may originate in either San Francisco or Los Angeles and combine the glamour and excitement of an ocean cruise with the adventure of a ski vacation.

Tour #1 is scheduled for departure from San Francisco on the S. S. Oriana on January 15, 1972 at 6 PM. Arrival in Vancouver is at 7 AM on January 17. Five days and nights will be spent at the lodge of your choice at Whistler Mountain, a mere 75 miles from Vancouver. Return to San Francisco via C P Air Jet on January 22.

Tour #2 departs San Francisco via Canadian Pacific Air Jet on February 12. Seven days and six nights will be spent at Whistler on this tour. Your ocean cruise will depart Vancouver at 6 PM on February 19 arriving in San Francisco on February 21 at 8 AM.

This is really an out of the ordinary vacation and offers the best of two worlds. The days on the ship are filled with many varied and exciting activities in addition to the usual fun of the sea cruise. Special for this tour are shipboard ski movies, dry land (maybe we should call it "dry sea") ski school, tips by ski experts plus other special features. And at night you have never seen such apres ski fun that you will experience aboard ship.

The other world is at Whistler Mountain. The terrain and snow are some of the best of any resort in the world . . . and on uncrowded slopes. The lodges are small and congenial. So, if you're a gung ho skier (or like some of us, a bar room skier!) here is the value of the winter season. Cruise and ski this winter.

Bon voyage, and don't leave too many sitzmarks!

Mr. & Mrs. Milton W. Terrill
 Mr. & Mrs. Earl A. Terzian
 Mr. & Mrs. K. Stanley Thompson
 Mr. & Mrs. John M. Thorpe
 Mr. & Mrs. Neil Thrans
 Charles Alma Tice
 Mr. & Mrs. Kieth Tiedemann
 Mr. & Mrs. F. J. Thomas Tilton
 C. R. Tobin
 Ruth H. Tobin
 Mr. & Mrs. Joseph Zook Todd
 Mr. & Mrs. Alfred T. Tomlinson
 Miss Carol Tomlinson
 Mr. & Mrs. Gardiner Trowbridge, II
 Mrs. Nion Tucker
 Mrs. Ebe Cella Turner
 Mrs. Grover Turnbow

Dr. & Mrs. John R. Upton

Mr. & Mrs. John A. Vietor
 Mrs. Jerome Vigdor
 Mrs. Paul H. Vincilione
 Joseph A. Visalli, M.D.
 Mr. & Mrs. Daniel G. Volkmann, Jr.
 Mr. & Mrs. Alexander von Hafften

Mr. & Mrs. George Wagner
 Bradford H. Walker
 Mr. & Mrs. Brooks Walker
 Mr. & Mrs. Brooks Walker, Jr.
 Mr. & Mrs. Richard C. Walker
 Mrs. Willis Walker
 Dr. & Mrs. C. Allen Wall
 Mrs. Edward Bennett Wallis
 Whitney Warren
 Mrs. Paul Wattis
 Dr. & Mrs. Malcolm S. M. Watts
 Mr. & Mrs. Edward P. Wells
 Charles F. Weyman
 Mr. & Mrs. Clem Whitaker, Jr.
 Mrs. Leone Baxter Whitaker
 Peter D. Whitney
 Mr. & Mrs. George B. White
 Mrs. Brayton Wilbur
 Thomas J. Williams
 Glenn E. Willoughby, M.D.
 Mrs. E. Forbes Wilson
 Mrs. Dean Witter
 Mr. & Mrs. Jean C. Witter
 Mrs. Casimir Jackson Wood
 Mrs. Theodore Wores
 Mr. & Mrs. Edward M. Wright

Mr. & Mrs. J. Perry Yates
 Dr. & Mrs. D. A. Youngdahl

Ramoh M. Zabarte
 Dr. & Mrs. A. Zaffaroni
 Mr. & Mrs. Harold L. Zellerbach
 Thomas C. Zimmerman
 Mrs. C. F. Zobel
 Mr. & Mrs. Peter M. Zuber
 David Zussman

Other Guarantors

Mr. & Mrs. Jerry S. Abbanat
 Alan L. Abrams, M.D.
 Dr. C. R. Adams, Sr.
 Mr. & Mrs. Norman P. Adler
 Mr. & Mrs. Alan W. Agol
 C. M. Allen
 John M. Alvarez, Jr.
 John R. Amberg
 Anne Anderson
 David Ray Anderson
 Mr. & Mrs. John E. Anderton
 Mr. & Mrs. Wm. H. Appleton
 Mr. & Mrs. Richard J. Archer
 Mrs. Barbara Artson
 Mary Esta Ashton
 Leonard C. Asiano
 Milton & Marie Atkins
 Mr. & Mrs. Stanley J. August
 Dr. & Mrs. William H. Ayres

Douglas Backeberg
 Mr. & Mrs. Rainer F. Baldauf
 Mrs. Kenneth L. Baldwin
 Mr. & Mrs. Philip Bancroft, Jr.
 Mr. & Mrs. G. Barnes
 Dr. Xavier O. Barrios
 Dr. & Mrs. Albert F. Bartz
 M. Paris Baxter
 Mr. & Mrs. James L. Beail
 Mrs. Maura M. Bean
 Mr. & Mrs. K. H. Benford
 Alexander W. Berger
 Ronald H. Berman, M.D.
 Mr. & Mrs. Paul Bilunds
 Dr. & Mrs. Sidney Blair
 Dr. & Mrs. H. W. Blankenberg
 Ralph Blomberg
 Mr. & Mrs. W. L. Bolei
 Dr. & Mrs. Melvin Borowsky
 Frederick F. Boyes, M.D.
 Dr. William A. Boyle
 Mr. & Mrs. W. T. Brantman
 Dr. & Mrs. Henry Brean
 Dr. Richard H. Britt
 Dr. & Mrs. Mark J. Brockbank
 Innis Bromfield
 Mr. & Mrs. Leonard Brooks
 Anita Uhl Brothers, M.D.
 Robert E. Brownell
 Paul O. Bryner
 Henry R. Buck
 Mr. & Mrs. Alfred C. Buckingham

Burd, Hunt & Friedman
 Dr. & Mrs. F. R. Burrell
 Dr. & Mrs. Hugh W. Burrell
 Butterfield & Butterfield Auctioneers
 Dr. Jane Byars

George H. Cabaniss, Jr.
 Dr. & Mrs. Sheldon Cable
 Juan Carlos Calderon
 Col. Franklin H. Canlett, U.S.A., Ret.
 Mary Cantrell
 F. Caplan

Thomas A. Carey
 Mr. & Mrs. R. Lee Carlson
 Mr. & Mrs. Augustus Castro
 Mrs. Barbara Jean Celestre
 Jack P. Chambers
 Mr. & Mrs. Jon B. Chaney
 Mr. & Mrs. Thomas Chatfield
 Thomas M. Cheek
 Peter R. Chernik
 Constance Chiveris
 Mr. & Mrs. Deal Christensen, Jr.
 J. Robert Christy
 George Dickson Clark, Jr.
 Thelma G. Cobb
 Mrs. Helaine D. Coe
 Gerald A. Cohn

Julia Coldren
 Mr. & Mrs. Robert S. Colman
 Dr. Ella Collier
 Dr. Marcus A. Conant
 Henry Farrington Cook, III
 Ernest Coppo
 Mrs. Donald Corbett-Smith
 Dr. & Mrs. Richard H. Cote
 Mr. & Mrs. Thomas M. Coulter
 Ernest Covington
 Don R. Crawford
 Elisabeth L. Crawford
 Lyla S. Cromer
 Mr. & Mrs. Edward L. Culin
 Garniss H. Curtis
 Dr. & Mrs. T. Cwalina

Linda Danielson
 Mr. & Mrs. Milton L. Davidson
 Dr. & Mrs. Herbert H. Dedo
 Howard E. Denbo, M.D.
 Mr. & Mrs. William Diedrich
 Harold O. Dillehunt
 Mr. & Mrs. Bruce Dohrmann
 F. Gordon Dunn, M.D.
 David Douglass
 Donald G. Dresel
 Ralph S. Ducasse
 Michael Dumas, D.M.D., Ph.D.
 Mrs. Michael Dumas
 Mrs. Arthur B. Dunne

Norma Marye Edgar
 Dr. & Mrs. Albert S. Edgerton
 Mrs. Francis Milner Edwards
 Mr. & Mrs. Laurence H. Eldredge
 Jon M. Ellis
 Mr. & Mrs. William H. Elsnor
 Morton Ely
 Frances Monet Carter Evans
 Henry Evans

Diane M. Fairchild
 Miss Laurie Brent Feldman
 Ronald L. Fenolio
 Wayne H. Fisher
 Mrs. Allan A. Fleischer
 Dr. & Mrs. William Foote
 Mr. & Mrs. William J. Foster
 Mr. Robert E. Francis
 Mr. & Mrs. C. K. Poe Pratt
 Mr. & Mrs. Kirk Frederick
 Norman F. Friedman
 Dr. & Mrs. M. Wallace Friedman
 Allen B. Freitag, M.D.
 Mr. & Mrs. Dean R. Frisbie

Mrs. L. Henry Garland
 Donald E. Gault
 S. Judd Gee, II
 Marvin L. Gerber, M.D.
 Dr. & Mrs. Jay Gershow
 Dr. Morton R. Gibbons, Jr.
 Dr. & Mrs. Stephen P. Gill
 Mrs. Polly Gilmore
 Mr. & Mrs. Dario Giovacchini
 Mr. & Mrs. William W. Godward
 Golden West Savings & Loan Association
 Mrs. William A. Gorman
 Richard N. Gould
 Mr. & Mrs. Greig A. Gowdy
 Harold Green
 Mr. & Mrs. D. Hanson Grubb
 Richard E. Guggenlime
 Lynn A. Gunderson, III

Elizabeth A. Haas
 Charles R. Hall
 Dr. & Mrs. Alvin S. Hambly
 Mrs. Alan Hamersley
 John M. Hammerman
 George R. Hamrda
 Dr. & Mrs. John Morgan Hamren
 Mr. & Mrs. Robert M. Harlick
 Donna E. Harris
 James A. Harris
 Dr. M. Robert Harris
 Bruce H. Hasenkamp
 L.R. Heckard
 John Heefner
 Mr. & Mrs. Archie Hefner
 B. C. Henderson

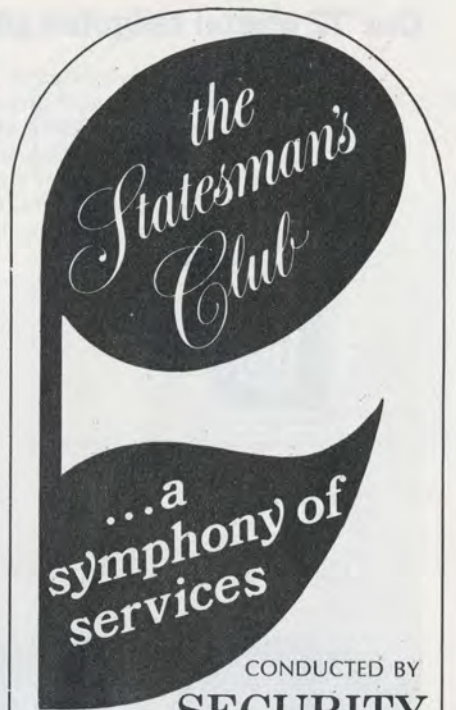

CONDUCTED BY
SECURITY SAVINGS

featuring

**YOUR OWN PRIVATE DOWNTOWN
 SAN FRANCISCO CLUB.**

A shopper's haven. Stop by for coffee, snacks. Leave your packages with our hostess.

An executive's retreat. Our hostess will take your messages. Private office and conference room.

Worldwide travel through Statesman-Tours. Numerous vacation plans to Europe, the Orient, the South Pacific, Mexico, Hawaii.

Free bank checking accounts with affiliated local bank.

Free credit card registration. Free notary service. Free photocopies. And much more!

Get the highest interest rates — all accounts insured to \$20,000 — and the Statesman's Club, too!

The only requirement for membership — a minimum savings balance of \$7,500. (Corporate memberships available with \$20,000 minimum balance.)

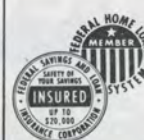

Call, write or visit:

The Statesman's Club
 239 Grant Avenue
 San Francisco, CA 94108
 Telephone: 781-5551

Our '72 wagon tailgates go up, down, sideways, slideways and one even disappears.

We've got five different kinds of wagons. One for every kind of wagon buyer.

Wagons with different kinds of tailgates especially designed for convenience. Including one that vanishes—the window into the roof, the gate under the floor. Out of sight. Out of your way.

Wagons that seat four, six, eight, nine or as

many as twelve. If you like, our Sportvan can even be converted to sleep up to six. We're serious when we say we want your 1972 Chevrolet wagon to be the very best wagon you ever owned.



Chevrolet

Pictured at Crown Point near Portland, Oregon are (clockwise) our Sportvan, Suburban, Vega, Chevrolet wagon and Chevelle wagon.



Chevrolet. Building a better way to see the U.S.A.

Mr. & Mrs. Hasell L. Henderson
 John S. & Betty J. Hensill
 Mr. & Mrs. Jack Hertel
 Thomas L. Hibdon
 Mr. & Mrs. Whalen K. Hickey
 Mr. & Mrs. Donald E. Hietter
 Jerry J. Hilliard
 Mr. & Mrs. W. R. Hillgoss
 Mrs. Charlotte Hinckley
 Mr. & Mrs. Louis Honig
 Mrs. John F. Howland
 Robert H. Hubbell
 Mr. & Mrs. Edwin E. Huddleson, Jr.
 Joseph J. Hughes
 Mr. & Mrs. J. B. Hull
 Mr. & Mrs. R. L. Humphreys
 Dr. & Mrs. T. Wesley Hunter
 Mr. & Mrs. Robert Duffield Hutton
 Dr. Paul J. Isakson

Mr. & Mrs. William P. Jaeger, Jr.
 Mr. & Mrs. Richard Janopaul
 Richard A. Jaqua, M.D.
 S. Perry Jenkins
 Harold I. Johnson
 Mr. & Mrs. J. B. S. Johnson, Jr.
 Jon B. Johnson
 Mr. & Mrs. Proctor Patterson Jones
 Mr. & Mrs. Raymond R. Jones
 Mrs. Lee Bunnin Jordan
 Eleanor Jue

Dr. & Mrs. Ira E. Kanter
 Mr. & Mrs. Richard L. Karrenbrock
 Robert W. Kaufmann
 Dr. & Mrs. Daniel Osler Kayfetz
 Chad Kelley
 Mr. & Mrs. Charles W. Kenady
 Allen K. Kennett
 George C. Kiskaddon
 Mrs. Winifred E. Kistler
 Mr. & Mrs. A. E. Knowles
 Frederick O. & Inge R. Koenig
 Dr. Robert W. Krause

Thomas M. Lacey
 T. G. Lamb
 Mrs. Scott Lapham
 Dr. & Mrs. David A. Leahy
 Mrs. Bertrand Le Blanc
 Jerome Lederman
 Mrs. Bernard Lenrow
 Martin Leonard
 Mrs. David Knowles Leslie
 Mrs. Mary S. Levine
 John C. Lewis
 Dr. & Mrs. Douglas A. Liddicoat
 Mr. & Mrs. George R. Liddle
 Mr. & Mrs. Reint Lingeman
 Mr. & Mrs. Carl Livingston
 W. Robert Lomax, Jr.
 Mrs. H. Healey Lombardo
 Mr. & Mrs. Daniel E. London
 Rosalie Lonergan
 Carl D. Lovotti
 Mr. & Mrs. Anatole Taras Lubovich
 Mr. & Mrs. Frank Enca Lucido
 Mrs. Irving R. Lunt, Jr.

Mary Alice Mabee
 Henry C. Mack
 Mrs. William L. Mahaffey, Jr.
 Dr. & Mrs. Raymond K. Main
 Mrs. R. Makower
 Mr. & Mrs. Bruce A. Mann
 Arnold Manor, M.D. & Mrs. Manor
 J. H. M. Marshall
 Scott Martin
 Evan Marts
 Mrs. Fred D. Martz
 Mr. & Mrs. Warren H. McCandless
 Mrs. Paul W. McComish
 Mr. & Mrs. Wm. D. McDonald
 Mrs. Merl McHenry
 Mrs. E. Johnson McRae
 Mr. & Mrs. Elbridge P. Merrill
 Mrs. Gregor C. Merrill
 Dr. Vincent P. Messina
 James E. Mischeaux
 Manon C. Mischeaux
 Otto W. & Dr. Betty D. Modley
 Mr. & Mrs. Graham B. Moody, Jr.
 Mrs. Joseph G. Moore
 K. M. Morgan, M.D.
 Mr. & Mrs. Darrell Mueller
 Eugene Muir
 Mr. & Mrs. Joe H. Munster, Jr.

George S. Nance
 Mrs. Richard Lawrence Nelson
 Mr. & Mrs. Alan H. Nichols
 Col. & Mrs. C. W. Nicolary
 Dr. & Mrs. Paul W. Nordquist
 Dr. & Mrs. Forbes Norris, Jr.

Bickford O'Brien
 Daniel E. O'Brien
 James L. O'Dea
 Mrs. Alfred J. Olmo
 Oscar E. Olson
 Ernst C. Ophuls
 James C. Orin
 Orrick, Herrington, Rowley & Sutcliffe
 Joan Sartorius Ottey

Judge & Mrs. George E. Paras
 James D. Pearce, Ph.D.

Dr. & Mrs. Roland Perkins
 Mrs. Lester S. Peterson
 Mr. & Mrs. Norman Philbrick
 Wm. L. Porter
 Mrs. James Ronald Powell
 Betty Psaltis

Dr. & Mrs. H. E. Raitano
 Kathryn Ralph, Ph.D.
 Kenneth Rashid
 Dr. George T. Raust, Jr.
 Mrs. Aubrey Rawlins
 Bill Reque
 Mr. & Mrs. Denis T. Rice
 Dr. & Mrs. Eli B. Richman
 Andrew M. Riolo
 W. Robert Roalfe, M.D.
 Tom Roberts
 Alan W. Rockwell
 Dr. & Mrs. Filmore S. Rodich
 Sylvia Rohde
 Charles Rolfe, M.D.
 Dr. & Mrs. Alan J. Rosenberg
 Eric E. Rosenberg, M.D.
 Dr. Helen Ruth Rosenberg
 Mr. & Mrs. Morris Rosenberg
 Theodore Rosenberg
 Ken F. Royce
 Joseph L. Ruegg

Mr. & Mrs. George B. Scheer
 Leon H. Schmidt, M.D.
 Philip Arthur Schmidt
 Mr. & Mrs. Royce Schulz
 Rose P. Schwab
 Mrs. James H. Schwabacher
 Dr. & Mrs. Stanton G. Schwartz
 Mrs. Martin Seamster
 Porter Sesnon
 Mr. & Mrs. Grant Settlemier
 Mr. & Mrs. H. Leland Shain
 Janet-Marie Shapero
 Mr. & Mrs. Marshall A. Shapiro
 Mrs. Robert Shepardson
 Mr. & Mrs. W. Paul Sherrill, Jr.
 Mrs. Judith Shouse
 Prof. & Mrs. Lawrence L. Shrader
 Mrs. Henry Sicular
 Paul C. Silva
 Dr. & Mrs. Henry L. Silvani
 Dr. & Mrs. Charles Silver
 Daniel Silvia
 M. C. Simmons
 Mrs. Ray Simonds
 Mr. & Mrs. Andrew W. Simpson, III
 Kent O. Sims
 Mr. & Mrs. R. D. Skinner
 Mr. & Mrs. Frank H. Sloss
 Mr. & Mrs. Richard L. Sloss
 James C. Smallman
 Bryant M. Smith
 Chandler S. Smith, M.D.
 Gregory M. Smith
 Dr. & Mrs. Ralph Soto-Hall
 Mrs. Melba J. Sparks
 J. Wm. Speer
 Leonard M. Sperry, Jr.
 Dr. & Mrs. Henry Hans Stauffer
 Mr. & Mrs. Waite H. Stephenson, Jr.
 Harry J. Stewart
 Mrs. Paul B. Stewart
 Mr. & Mrs. Robert J. Stewart
 Mr. & Mrs. Michael F. Stickney
 Lorenzo Sturkey
 Dr. & Mrs. Howard Sturtz
 Ludmila Suglian
 R. Earle Sweat, M.D.
 Dr. & Mrs. Alan D. Swensen

Mr. & Mrs. Daniel M. Tellep
 Mark A. Theaman
 B. J. Thomas
 Harrison Thomson
 Mr. & Mrs. Edward G. Tilton
 Vladimir G. Tischenko
 Miss Florence Tooby
 Mrs. Eleanor Kessing Tonjes
 Robert G. Trahms, M.D.
 Ross N. Tucker
 Dr. & Mrs. Eugene S. Turrell
 Ernest Tuveson

Mrs. Edmund Valencia
 Arthur Van Vliet
 Miss Editha Vincent
 E. H. Vincent
 Mr. & Mrs. James J. Vonk

Murry J. Waldman
 Mr. & Mrs. Craig Wallace
 Mr. & Mrs. E. Robert Wallach
 Mr. & Mrs. Barry Wally
 Willard Watts
 Mr. & Mrs. Edmond C. Ward
 Philip Warman
 Mr. & Mrs. Harwood Warriner
 Mr. & Mrs. Thomas J. Wellman
 Mr. & Mrs. Carter S. Wells
 Mr. & Mrs. Palmer Wheaton
 Phoebe K. Wilcox
 Bob D. Wilder
 Mr. & Mrs. William Harris Williams
 Mr. & Mrs. Reidar H. Winther
 Dr. & Mrs. Bert L. Wolfsohn
 Patricia Woodward

Mr. & Mrs. Raymond C. Yarbrough

Ron T. Zell
 Mr. & Mrs. Richard A. Zemlin

Fredericks STONESTOWN

ROYAL WORCESTER
 ENGLISH BONE CHINA

On The Mall, Lombard 4-3630

TREASURES TODAY - HEIRLOOMS TOMORROW

L'ORANGERIE
 and

Marrakech
 Restaurants

417-419 O'Farrell
 776-3600 — 776-6717

Smartest
 after-theatre-spot
 in town



Yellow Cab
 626-2345

BEFORE THE THEATER

THE PAVILION
 Lunch • Dinner • Cocktails • Sunday Brunch
 2400 POLK AT UNION • ORDWAY 3-5344



John Kornfeld Associates, Inc.

"WITTIEST MUSICAL IN YEARS."

Clive Barnes, N.Y. TIMES

DAVID MERRICK

in association with Theatre Now
presents the

MUSICAL HIT **Promises, Promises**



Book by **NEIL SIMON**

Based on the screenplay "The Apartment" by
BILLY WILDER and **I. A. L. DIAMOND**

Music by **BURT BACHARACH**

Lyrics by **HAL DAVID**

CURRAN THEATER DEC. 8-22

Week nights

\$3 - \$3.75 - \$5.75 - \$7.00 - \$8.50

Fridays and Saturdays

\$3.50 - \$4.50 - \$6.75 - \$8 - \$9.50

Weekly Matinees

\$2 - \$2.75 - \$3.75 - \$4.75 - \$5.75

Weekend Matinees

\$2.75 - \$3.50 - \$5.00 - \$5.75 - \$6.75

MAIL ORDERS NOW!

Payable

John Kornfeld Associates, Inc.
870 Market St., San Francisco 94102
Info. 781-7833



BOX HOLDERS

Regular Subscription Series

A

General Director & Mrs. Kurt Herbert Adler

B

Mr. & Mrs. Burlington Carlisle
Mr. & Mrs. Adrian Gruhn
Mr. & Mrs. Jacob Gould Schurman, III

C

Mr. Richard P. Cooley
Mr. & Mrs. Milton H. Esberg, Jr.
Mr. & Mrs. Ernest O. McCormick
Mrs. Paul A. Miller

D

Mr. Robert Cahill
Mrs. André de Limur
Mr. & Mrs. Robert C. Harris
Mr. & Mrs. Thomas Carr Howe

E

Mrs. James S. Bodrero
Mr. & Mrs. Harry Hastings
Mr. & Mrs. Jaquelin H. Hume

F

Mrs. Robert Watt Miller

G

Mr. & Mrs. William F. Knowland
Mr. & Mrs. Otto N. Miller
Mr. & Mrs. Brooks Walker

H

Mayor & Mrs. Joseph L. Alioto
Mr. & Mrs. John Norton Breeden
Mrs. Felix McGinnis

J

Mr. & Mrs. Frederick L. Carroll
Mr. John B. Celia, II
Mr. & Mrs. Marco F. Hellman
Mr. & Mrs. Richard C. Walker

K

Mr. & Mrs. Edgar F. Kaiser

L

Mrs. G. Grace Benoist
Mr. & Mrs. Henry Cartan
Mrs. Nion Tucker

M

Mr. & Mrs. Mortimer Fleishhacker

N

Mr. & Mrs. R. Gwin Follis
Mr. & Mrs. William H. Orrick, Jr.

O

Mr. & Mrs. Adolphus Andrews, Jr.
Mr. & Mrs. Roger D. Lapham, Jr.

Mr. & Mrs. Kenneth Monteagle
Mr. & Mrs. George A. Pope, Jr.

P

Mr. & Mrs. Prentis Cobb Hale
Mr. & Mrs. James J. Ludwig
Mr. & Mrs. John A. Vietor

Q

Mrs. F. J. Hellman
Mr. & Mrs. Gorham B. Knowles
Mr. Cyril Magnin
Mr. & Mrs. Robert A. Magowan

R

Mr. & Mrs. Carlos J. Maas
Mr. & Mrs. Walter S. Newman
Mr. J. Cornelius Rathborne

S

Mr. & Mrs. Walter A. Haas
Mr. & Mrs. Daniel E. Koshland
Mr. & Mrs. Robert J. Koshland
Mrs. Louis Sloss

T

Mr. & Mrs. William Cavalier, Jr.
Mrs. Cavalier Durney
Mrs. Griffith Henshaw
Mr. & Mrs. William G. Henshaw
Mr. & Mrs. Robert C. Leefeldt
Mr. & Mrs. Brooks Walker, Jr.

U

Mr. & Mrs. Malcolm Cravens
Mrs. Charles Leonard Harney
Mrs. Paul Wattis

V

Mr. & Mrs. A. H. Brawner
Mr. & Mrs. Edward Morse Hamilton
Mr. & Mrs. Richard C. Ham
Mr. & Mrs. John S. Logan

W

Mr. & Mrs. Selah Chamberlain, Jr.
Mr. & Mrs. Richard K. Miller
Mr. & Mrs. Augustus Taylor, Jr.

X

Mr. & Mrs. Louis A. Petri
Mrs. Ebe Cella Turner

Y

Mr. & Mrs. Jay Holmes
Mr. Graeme K. MacDonald
Mr. & Mrs. W. W. Mein

Z

Mr. & Mrs. George Carter Dyer
Mr. & Mrs. Lennart G. Erickson
Mr. & Mrs. Clem Whitaker, Jr.

TICKET INFORMATION

San Francisco Opera—Symphony Box Offices

LOBBY, WAR MEMORIAL OPERA HOUSE: Van Ness at Grove, 626-8345
10 a.m. to 6 p.m. on non-performance weekdays and Saturdays
10 a.m. to performance time on all performance days

IMPORTANT NOTICE: The box office in the outer lobby of the Opera House will remain open through the first intermission of every performance. Tickets for the remainder of the season may be purchased at this time.

The Sea Ranch on the Sonoma Coast



**gives you a
choice of three
different worlds.**

The forest.



The meadow.



The beach.



Where would you like your country homesite? . . . At beachside, near the sound of the surf? . . . On a grassy meadow, with wildflowers beating a path to your door? . . . Or sheltered on a gentle slope in a forest of redwoods and pines?

The Sea Ranch gives you a choice of all three, all within one development only 105 miles from San Francisco.

Just because you choose one type of site here, though, does not mean that you have to forego the pleasures of the others. Nearly half The Sea Ranch land

—including beaches, headlands and much of the meadow—is reserved for the recreational use of all who live here. You have free access to these areas. Thus, you can saddle up for a ride in the woods, picnic on the beach, hike the meadows, anytime the spirit moves you.

To find out more about this country home colony send for our free brochure and more information. Mail the coupon today.

Stay at The Sea Ranch
Sample the pleasures of The Sea Ranch life. Plan to stay at The

Sea Ranch Lodge, or rent an award-winning Sea Ranch home.

**The Sea Ranch, 98 Post Street
San Francisco, California 94104**

**Please furnish me more information on
The Sea Ranch including complete
details on the recreational facilities.**

Name _____	Phone _____
Address _____	City _____
State _____	Zip _____

O-1

**The Sea Ranch is owned and developed
by Oceanic Properties, Inc., a subsidiary
of Castle & Cooke, Inc.**

THE RUM MARTINI.

DON'T KNOCK IT TILL YOU'VE TRIED IT.



If you're a devoted martini drinker, you may find this a bit hard to swallow, but:

The difference between a gin martini and a Puerto Rican Rum Martini is a subtlety. The inherent quality of subtlety that gives Puerto Rican Rums the edge.

Our rums are light, clear and dry. But they don't happen to get that way overnight.

To make certain there's no bite or strong aroma, every Puerto Rican Rum must be distilled at high proof and aged and filtered with charcoal for added smoothness.

But after all is said and done, reading about the Rum Martini is no substitute for sipping one.

So make one with White or Silver Puerto Rican Rum and dry vermouth (or try a few drops of dry cocktail type sherry).

The Rum Martini. Don't let what it sounds like prevent you from finding out what it tastes like.

THE RUMS OF PUERTO RICO

Hear

Leontyne Price's

Latest Recording

RCA

RED SEAL

PUCCINI



IL TABARRO

PRICE • DOMINGO

MILNES • LEINSDORF
NEW PHILHARMONIA ORCHESTRA



on

RCA

RECORDS AND TAPES

For the first time ever- RCA Red Seal lets you choose among six new albums by VAN CLIBURN!

You'll want them all!

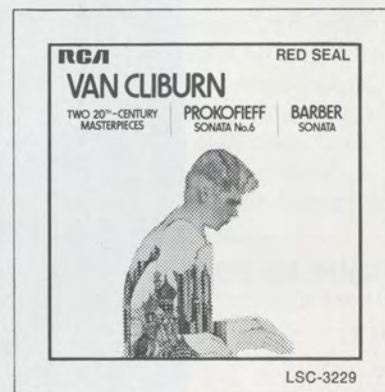
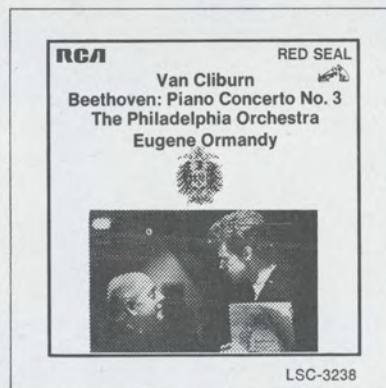
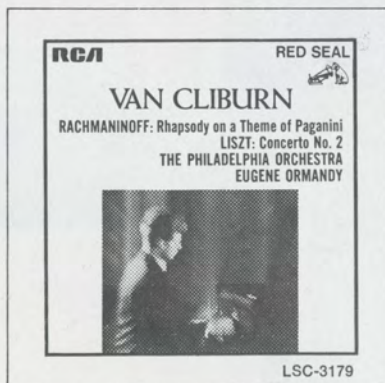

(continued from p. 6)

Gerald has drunk sacred water and cannot be touched while he is self now scared. Lakmé has saved again Gerald. She is now dying from the gift. Gerald holding her.

Oberon

Carl Maria von Weber (1786-1826)

In Fairyland. While the small fairies dance Cirkels around King Oberon, they're king who had an argument with Titania, the queen. No peace from argument, she swears, until he have found two manly lovers always true despite all trouble. Puck the favorite fairy from Oberon things he has found them, Lord Hüon and Rezia, daughter Bagdad Kalif. Hüon killed son of Charles the Gross and must rise to Bagdad for killing man who sits on left side Kalif and marries Rezia.

Oberon gives Hüon magichorn for calling fairies if he finds in trouble. He makes his flight in Bagdad and Rezia comes away and they are shipbroke to a desert island. Pirates take Rezia and sell for a sklave in Tunes. Lord Hüon thinks she is dead and blows his horn. The fairies take him to the Harem with Rezia and Kalif said they must be living buried. Hüon blows again one time and Titania rescues both. Hüon is send to Charles palast and is pardoned. Puck has right. It gives two manly lovers true to another. Titania forgives Oberon.

Gudrun

August Klughardt (1847-1902)

First act: Gudrun's castle. Morning twilight. Hartmut, son of Gerlind, appears, seeing his mother and is coming near to her on the mount. Gerlind bursting for anger about the generation of their proprietors. Soldiers appears now, singing together. Women are coming down from the castle, singing the farewell-greet for the men. The whole men and women, are gone. Gudrun alone singing. Hartmut appears and Gerlind too. Gudrun is frightened and will gone away. Hartmut begs for Gudrun, for whom he feels love in the hearth. — Gudrun perceive Gerlind, offering her life, but Gerlind: come to my castle to be the wife of Hartmut. — Now the castle is burning. Gudrun will going in the flames, but Hartmut takes her away.

Second act: Castle of Gerlind near the see. Hartmut seating; observing Gudrun, near the fire. She is becomes servant of Gerlind. Soldiers are molesting her. Hartmut defend her. Gerlind ask Gudrun as wife for Hartmut, but

she is refusing. Now a boat is in sight, with Herwig and Wate therein, finding Gudrun sleeping. She leaves the place. Gudrun awakes and finding a small cross on the shoulder, she know, that the sawage is near. Now she declared to become the wife of Hartmut.

Third act: Gerlind near the altar, begging to enjoy Hartmut. Herwig and Wate are near and are amused from the plays of the people.

Gerlind announce that Gudrun become today wife of Hartmut and she appears, wonderful dressed. Now she declared not never to become the wife of Hartmut.

Gerlind, finding herself deceiving, will murder Gudrun, but Hartmut is defending her a second time. Herwig and Wate are discovered himself and now Gerlind, bursting in rage, is running in the pile of wood and is stabbing herself. Hartmut her following.

The Puritans

Vincenzo Bellini (1801-1835)

Colonel Richard is fallen in love to Elvira, daughter of Lord Walton, but she loves Lord Talbot, the follower from the Stuarts and declare, farther, that only her hearths must deciding on the matter. Mr. Brown, an officer is inflaming the Ambition of Richard, accepting the direction of the troops of soldiers. George, the brother of Lord Walton, in society with Elvira, has opened her, that her father will nothing oppose on the marriage with Falbot, were upon she is most happy.

Arthur, received from the people as hero, is greeting bride, but impossible for him to partake on the churchvisit, obliged to carry on the strange before the parliament. With the assistance of Arthur and Henritte the prisoner escapes from the fortification. Elvira, fancying the lover faithless is fading in insanity, from which insanity George is informing the public. Richard declared the dead of Arthur Talbot through the parliament as betrayer, but he is escaping. Arthur, residing in the countryhouse Waltons, hearing the songs Elviras, is answering up on it. Now he is hearing his pursuer but they are avoiding the garden and Elvira, enticing by the song, is coming down the Terrass. Hearing the deliverance of him through the Queen, she is pardoning him. Now again come the pursuer a second time; Elvira, hearing the hit of a drum, is falling a farther time in insanity. The soldiers entering, accompanied by Richard Brown, Georges, for imprison Arthur. Notwithstanding the requests of Elvira the Puri-

tans are inexorable. In the last moment a letter arrives that the house of Stuarts is falling totally and now the utmost enjoyment is everywhere, most the lovers.

Mephistopheles

Arrigo Boito (1842-1918)

Prologue spoken in the heaven, clouds-decoration. Chorus invisible. Mephistopheles and the God.

On the Easter-sunday Faust and Wagner are appearing and the people. Speaking together. Transformation of the studying-room of Faust.

In the garden just the same scenes as such in Goethe's Faust. Faust and Margarete, Mephisto and Martha. Transformation of the stage: In the mounts of the Harz. Mephisto and Faust ascending a steep and. After a song of the chorus a discussion between Faust and Mephistopheles. The following action exactly after Goethe, with only few changes till the end.

The Clock of the Hermit

Aimé Maillart (1817-1871)

First act: Leasehold. Georgette, wife of Thibaut, a rich farmer, singing a provencal song. Thibaut is coming quickly: Villar's dragons are coming. All women must hiding her.

Dragoons and Belamy appears, only welcomed by Thibaut. Silvain, servant of Thibaut, has lost the two monkeys in the mountains; he is angry; Rose, a poor woman, enter; and now they are betraying the presence of the other women. Georgette also is appearing; and the dragoons are staying longer on the farm as intended at first.

Second act: Silvain enter the stage, singing the song: The time how is she pretty. He loves Rose, who is coming just now. She told him, always are guarded, till only one, whom alone she knows. Silvain is going; Thibaut appears. And after him: Belamy and Georgette, seen by Rose, who is now sleeping. Silvain loves Rose.

Third act: Village street with Thibauts house. The peasants are amused; they are telling to another, that Silvain will go in marriage with Rose. Thibaut to Silvain: the desertors will not escaping, because they are betrayed by Rose. Belamy, coming from the cellar, is confirming that. Rose, the bride, in bride-dress, is appearing, but refused by Silvain. She is not replying, Silvain intended to strike the girl, but Georgette frustrating that, receives from their hand a paper:

'Saved at 4 o'clock on the morning'. Now the dragoons appears: Bel-



At work, Zubin Mehta listens to live music.
At home, **TEAC**.



amy will kill Sylvain but Rose discovered the rendezvous between him and Georgette and he is nothing doing against Sylvain. All are going away joyfully.

Don Pasquale

Gaetano Donizetti (1797-1848)

Don Pasquale, an old bachelor, is waiting on Malatesta, his old friend, who tells him, that he has found out a woman for him, being his own sister, educated in the cloister, but a nice girl anyway, just on an edge. Pasquale is enthusiastic and begs to become acquainted with this lady. Ernest, the nephew of Don Pasquale, who is his onkel, appears; owing to marry with a high lady; but declaring that only the poor widow Norma would be his wife. Don Pasquale will disinherit him, declaring that himself is going into a lady for marriage. Now, changing of the stage. Norina, the name of the lady, is reading a book. Malatesta appears; he gains her for his plans against Don Pasquale, hoping that all will be good in the farther.

In the second act: room of Don Pasquale. Malatesta appears with Norina, awaited from Don Pasquale. He ravished from her beauty, and asked for a notary. All is ready and Norina has become his wife. Now is all changing the situation. Norina is tyrannizing Don Pasquale, who is bursting from anger about the deceiving in regards from her.

In the third act: again room from Don Pasquale, servants not hearing the orders from him. They are present only, for the lady, Norina. Don Pasquale is revising the numerous invoices. His wife appears, telling him, to go in the theatre; he commands her to rest at home; strong dispute; she is bating him; and after that is going away in the theatre. Don Pasquale alone; he receives a letter from love-haver of his wife, inviting her to a rendezvous inside a garden. Don Pasquale is raging! He asked for Malatesta because he is very crank. The doctor appears; they consents to surprise the faithless wife. But the doctor asking plain pouvoir, which is granted him by Don. Now Ernesto and Norina make meeting in garden; singing together from the eternal love and fidelity. The two elder gentlemen are appearing. And Malatesta, in order of his authority is uniting the two young persons, granting Ernest an annual supply. Don Pasquale perceiving the cheat; he pardoned and all is ends happily.

Beatrice and Benedict

Hector Berlioz (1803-1869)

From the Shakespeare of the same name, changed. Don Pedro, commander of the sizilian army is received with his solidiers by the greatest enthusiasmes from the people, which is surrounding him joyfully. During, Claudius is greeting his bride, Beatrice and Benedict are singing the great Duett.

Don Pedro announce the marriages between Claudius and Heros, threatening him that is coming his last hour shortly. Benedict restraining; is singing into the palast, Don Pedro unites with Claudios to kill Benedict. Musicians and singers sing the songs of marriage. Don Pedro, Leonata und Claudio has seen him, and they know, that Beatrice is fallen in a deap love to Benedict, but she know she would never say a word about that. The Palas illuminated; Hero and Ursula takes a walk and the first told the last from the love Benedicts to Beatrice. The stage is blank. Beatrice, quite alone, is singing to nobody from her love. Ursula and Hero, the later in her bridedress, but without crone and veil, are entering. Farther ladies and Gentlemen; ladies are adorning Hero with a crowne and veil; leavings the stage singing with the Chor. Beatrice alone is remaining with herself. Benedict enters and makes renewals of their love, the both are the second pair which is going in marriage together and the curtain fell.

Notes & Errata

STRADELLA. The "famous foreplay," once a repertoire staple, is little known today. It is performed by Vessella's Italian Band on RCA Victor Black Label 35276 (78 rpm) which, in 1924, was available in most record stores for \$1.25.

SEMIRAMIDE. Charley does *not* describe the action in its correct chronological sequence. He gives the impression that Nino (or Ninus) "stands up from his grabe" before we have been told that Assur is Semiramide's lovehaver.

LAKME. (1) It is essential that one speak fluent German as well as fluent English to understand Charley's synopsis. This is a poor translation. (2) "Frederich (*sic*) sticks himself in the bushes . . ." No, he has not entered a thorny berry-patch. Charley mistranslates from the German irregular verb (active or transitive) *verstecken*, "to hide." (3) "All mixed people" should read "people of many races." (4) "He makes her to sing song . . ." This is, of course, the famous "Clock Song from *Lakmé*." (5) "Gift": The confusion here is obvious. This is the German word for "poison."

Open All Year



"Fun in the Sun" . . . Swimming,
Golfing, Tennis or just plain
Relaxing.

Write for brochure:

Carmel Valley Inn
P.O. Box 115
Carmel Valley, CA 93924



There is a
more beautiful you!
find it in Southern California at

SOBOBA
del
SOL



the most complete
European Health Spa in America

SPECIALIZING IN HCG WEIGHT CONTROL AND COSMETIC SURGERY

FOR RESERVATIONS OR ADDITIONAL INFORMATION, CALL OR WRITE: SOBOBA del SOL
DEPT. PA-11 • P.O. BOX 1058 • SAN JACINTO, CALIFORNIA 92383 • (714) 654-7331



IMMEDIATE DELIVERY! BUY OR LEASE YOUR
CADILLAC '72

By any standard; better price, better trade-in allowance, better methods of financing, and better service, you'll find we do more for you. Open Mondays and Wednesdays until 10 PM.

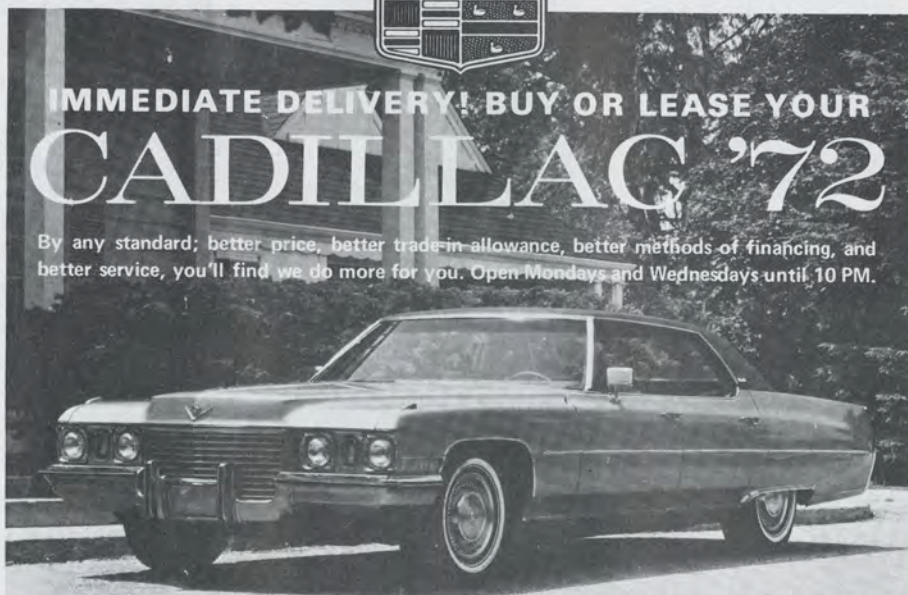

GEORGE OLSEN

Cadillac



999 VAN NESS AVE.

SAN FRANCISCO

PHONE 474-7700

OBERON. "Charles the Gross" should read "Charles the Great" (Charlemagne).

GU DRUN. (1) There is some confusion here as to whether Charley is referring to *mountain* or *horse* when he says "on the mount." (2) "Castle of Gerlind near the See . . ." Not having access to either libretto or score for this work, it is difficult to ascertain whether the action takes place near "the See" (i.e., the Vatican) or "the sea." The latter explanation would, of course, indicate a typographical error. (3) The third act synopsis is, even for Charley, confusing. Was Gerlind *not* "wonderful dressed" while "begging to enjoy Hartmut?" *Who* is wonderful dressed, Gerlind or Gudrun? A revival of this opera, preferably in an expert English translation, is definitely in order. (4) "is running in the pile of wood" and "stabbing herself" is pleonastic. The common form of upper-class self-immolation during the early Middle Ages was the inducing of infection in the soles of the feet through the acquisition, normally by means of a shoeless run through a woodshed, of large splinters.

THE PURITANS. "The Ambition of Richard" should read "the ambition of Richard" or "Richard's ambition"; in either case a *lower* case "a" is called for. The Ambition (*upper* case), a title roughly comparable to the modern "pretender to the thrown," of Richard (or *Richardstown*) during the Cromwellian era, when the action of this opera takes place, was named Ralph.

MEPHISTOPHELES. "Faust and Wagner are appearing . . ." Wagner, Richard (1813-1883). German composer.

THE CLOCK OF THE EREMIT. (1) Do not blame the confusion regarding the lost monkeys entirely on Charley. In the opera we are not told whether the monkeys were ever found. (2) "All are going away joyfully" — presumably to look for the monkeys.

DON PASQUALE. (1) Second paragraph: It was the custom in early 19th century Italy for middle-aged bachelors to ask for notaries immediately after being ravished. (2) Third act: There is some disagreement among scholars as to the meaning of "He asked for Malatesta because he is very crank . . ." Does Charley mean "cranky" or *krank*, the German word for "sick"?

BEATRICE AND BENEDICT. (1) The first sentence is unintelligible. (2) "and the curtains fell" — Charley's words should not be taken literally. He, having written his synopses in an age when all theatres had proscenium arches and, therefore, curtains, naturally expected the curtain(s) to fall at the conclusion of an opera. In some of today's theatres there are no curtains; thus, at the end of an opera, the opera simply *ends*, the cast taking its "curtain calls" anyway, whether or not the audience is applauding.

— Ed.

For the finest tapes,
the truest sound, the
most exacting tastes
know and demand

BASF



Magnetic Recording Tapes

BASF Bedford, Mass. 01730



Enjoy better tasting tap water with an activated charcoal water filter. Get this \$12.99 value water filter for just \$5.00 and two Tareyton wrappers.

Send check or money order (no cash) to: Water Filter, Dept. K, P.O. Box 4486, Chicago, Ill. 60677
Offer expires Dec. 31, 1972.

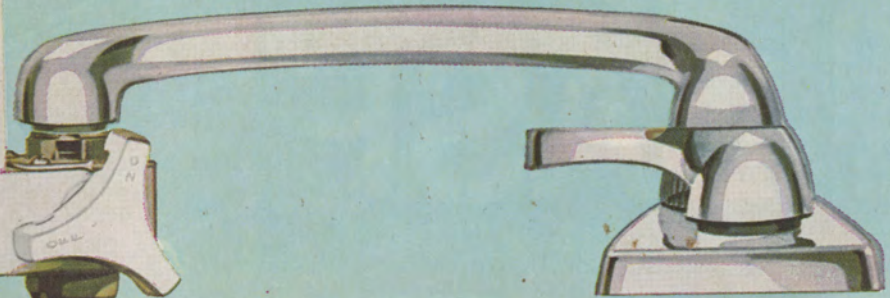

Filter for better taste the Tareyton way with activated charcoal.



Enjoy the mild taste of Tareyton with the Activated Charcoal Filter.
King Size or 100's.

King Size: 17 mg. "tar", 1.1 mg. nicotine; 100 mm: 18 mg. "tar", 1.2 mg. nicotine; av. per cigarette, FTC Report Nov. '70.