

L'Elisir d'Amore
(Elixir of Love)

1967

Saturday, October 21, 1967 8:00 PM

SFO_PUB_01_SFO_1967_03

Publications Collection

San Francisco Opera Archives



Continental designers and engineers start with the finest car made in America.

They refine it: Wraparound parking lights and taillights. A new front grille design.

Improve it: Instrument panel. Interiors. A smoother shifting transmission. Test it over 2000 times. Then test it again: our 12-mile road test. Only then is it ready for your approval: the 1968 Continental.



Lincoln Continental
America's most distinguished motorcar.



LINCOLN-MERCURY DIVISION

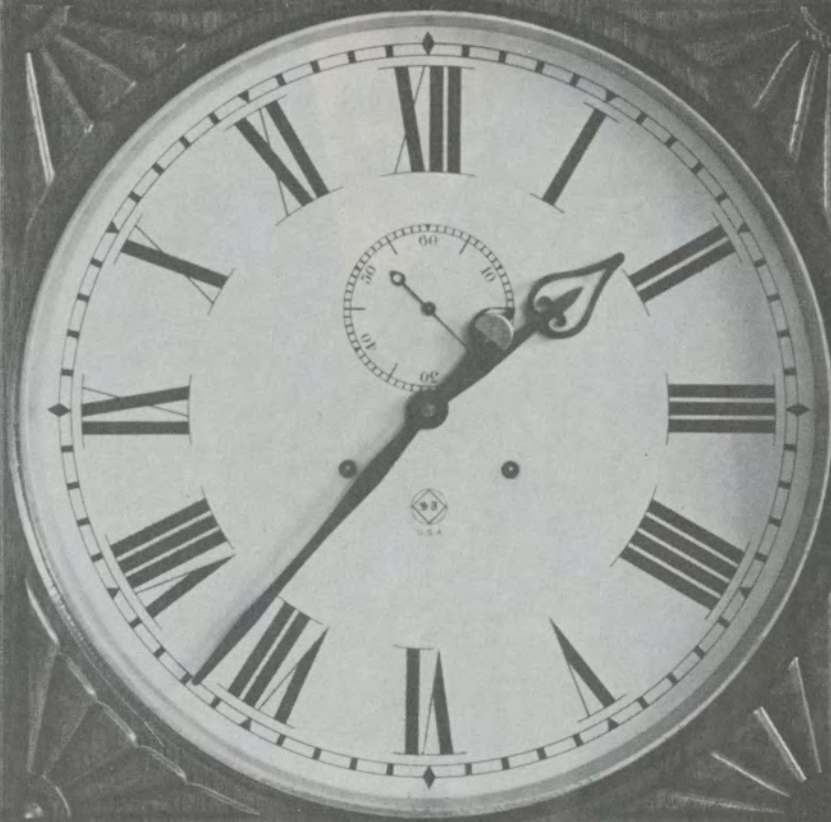

Inglenook's clock is seven minutes slow. It figures.

Some years ago, this clock, having found its own time, decided to keep it.

We saw no reason why it shouldn't be allowed that. Clock-watching had never really caught on at Inglenook, and there was always the possibility that the clock may have been right.

There was also something else. Since its founding years and years back, Inglenook Winery has worked at its own pace.

The changing of the seasons, the ripen-

ing of the grapes in the vineyards outside, the slow maturing of the wine in casks, these are our clock and our calendar.

Our wines are bottled when they're ready, not when we are.

It seemed only fitting that our office clock, like the rest of our winery, should be allowed to pursue its own natural development.

If you'd like to try one of our unhurried wines, permit us to make a suggestion:

Inglenook Napa Valley Riesling, a refreshing, dry wine made from the Riesling grape for which Inglenook's soil is particularly suited.

Like all Inglenook wines, our Napa Valley Riesling tastes like we kept an eye on the wine, instead of the clock.

The unhurried wines of Inglenook.

INGLENOOK VINEYARDS, NAPA VALLEY, RUTHERFORD, CALIFORNIA.



A
BRILLIANT
PERFORMANCE
IN
PRECIOUS
JEWELS



earrings, two pear shape
emeralds, 8½ carats,
50 diamonds, total 4¼ carats.
\$14,000.

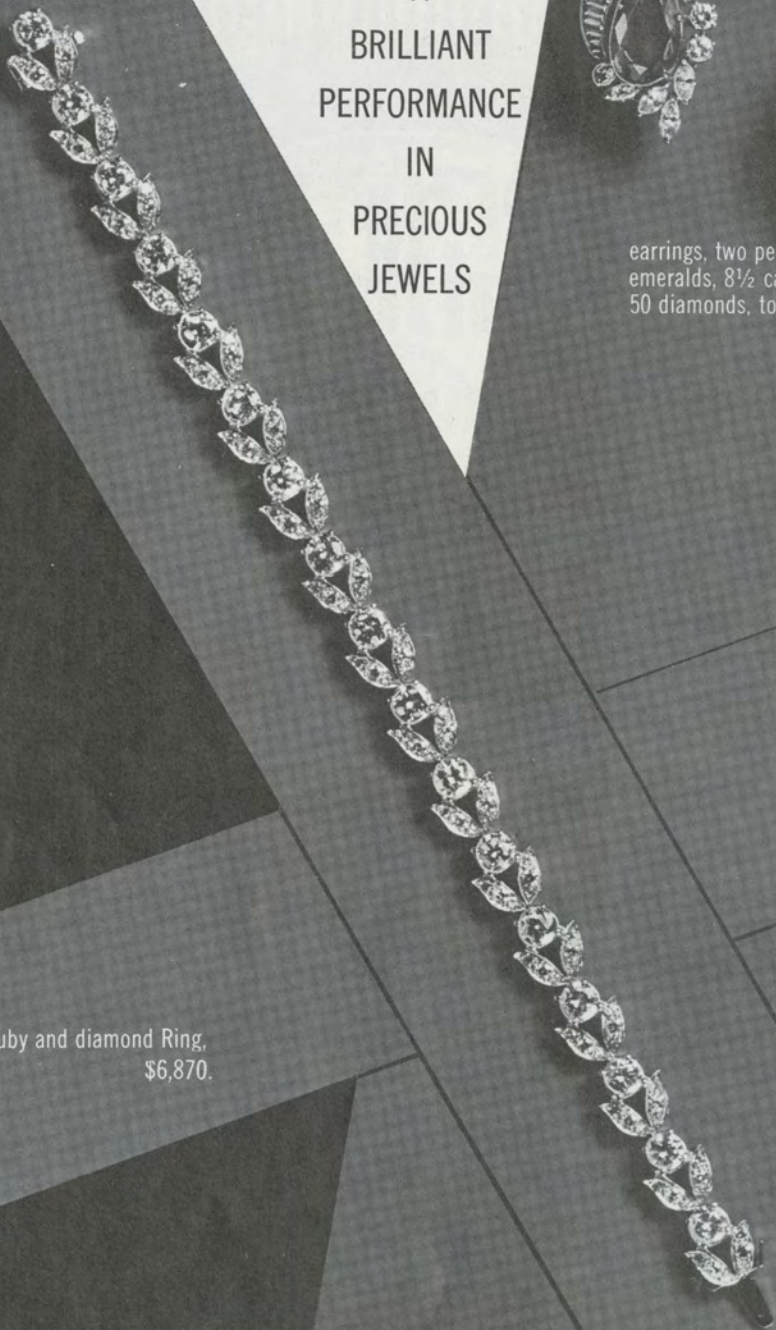

Diamond Bracelet, one
hundred and nineteen
diamonds, over nine carats.
\$4,700.



Ruby and diamond Ring,
\$6,870.

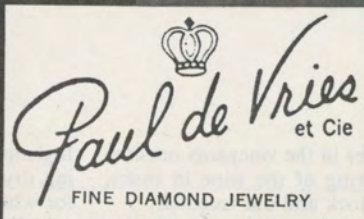

charge accounts invited • phone 982-5571
300 POST STREET at UNION SQUARE • SAN FRANCISCO

Ask the best-dressed woman you know. "Roberts-Gaffney"



Roberts-Gaffney
272 Post Street

You are cordially invited
to join Leontyne Price
Carlo Bergonzi / Shirley Verrett
Robert Merrill / Reri Grist
Ezio Flagello and Erich Leinsdorf
at "A Masked Ball"



This is the event of the year. *Un Ballo in Maschera* with a "dream cast" that will delight every opera lover. These world-renowned artists combine talents with Leinsdorf and the RCA Italiana Opera Orchestra and Chorus to create "A Masked Ball" that is a notable addition to Verdi on records.

Recorded in Rome, this absolutely complete "Masked Ball" is further distinguished by superb sound and an authentic theatrical quality that will make you feel you're hearing an actual performance on stage. Don't miss this new "Masked Ball." You're sure to have a wonderful time.

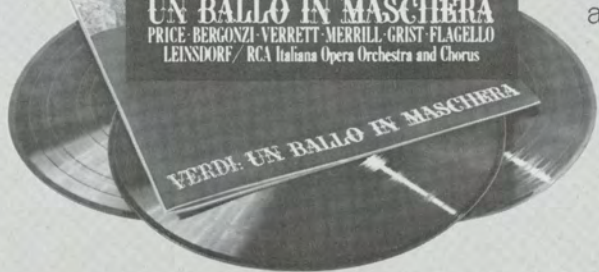

RCA VICTOR
The most trusted name in sound 

Dedicated to a friend...

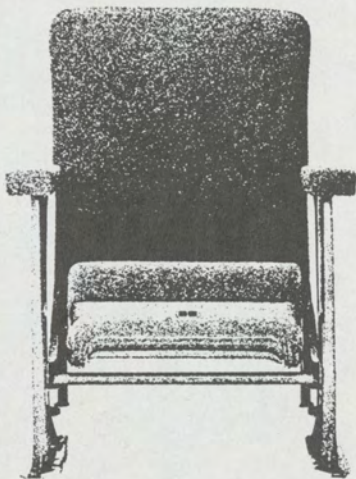

You, of course, are the friend to whom we at Crocker-Citizens are dedicated. Dedicated to serving you... dedicated to going out of our way to be helpful to you.

That's the way we like to do business — and the way we've been doing it for nearly a century. If you would like to sample some of the personal attention we add to all of our services, just stop in at any one of our offices for a demonstration.



Crocker-Citizens

the big bank where little things count

CROCKER-CITIZENS NATIONAL BANK • California's Oldest National Bank
More than 260 offices statewide • Member Federal Deposit Insurance Corporation

Contents

Officers	}	13
Board of Directors		
Board of Governors		
Administrative Staff		
Artists		15
Company		17
Chorus	}	19
Ballet		
Boys' Chorus		
Orchestra		21
Casts/Stories		23
Special Events		33
Season's Repertoire		39
Guarantor Members		42
Regular Series	}	47
Box Holders		
Trustees		49
Opera Guild	}	50
Student Matinees		
San Francisco Opera	}	51
ACTION		
List of Advertisers		52

cover photo: DENNIS GALLOWAY
typography: CHUCK MUELLER
printing: PISANI PRINTING COMPANY



SHREVE & CO.

CHARPENTIER: Louise
DONIZETTI: L'Elisir d'Amore
GOUNOD: Faust
MOZART: The Magic Flute
PONCHIELLI: La Gioconda
PUCCINI: La Boheme
PUCCINI: Manon Lescaut
SCHULLER: The Visitation
STRAUSS: Der Rosenkavalier
VERDI: Un Ballo in Maschera
VERDI: Macbeth
WAGNER: Das Rheingold
WAGNER: Tristan und Isolde

San Francisco **OPERA**

Kurt Herbert Adler, *General Director*
Howard K. Skinner, *Manager*

FORTY-FIFTH ANNUAL SEASON
September 19 - November 26, 1967
War Memorial Opera House



Sterling silver coffee pot, London—1736; maker: Francis Spilsbury. Height 8 $\frac{1}{4}$ inches.

GUMP'S



photograph: CAROLYN MASON-JONES

KURT HERBERT ADLER

General Director

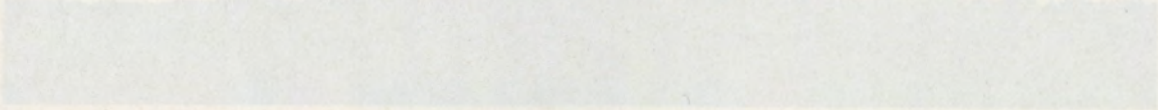

WELLS FARGO BANK

Need expert Trust management?

The bank that delivers offers the type of Trust management you need. We've been delivering Trust service to westerners for seventy-five years. We were the first bank in the west to establish a Trust Department—the first bank in the west to establish a full-time professional investment research capability. We can help you attain any reasonable investment

objective whether your goal is maximum current income or capital growth. Our investment services are tailored to your needs and calculated to produce superior results. If you're looking for professional management of your financial affairs contact the Trust Department of the bank that delivers.

We deliver.

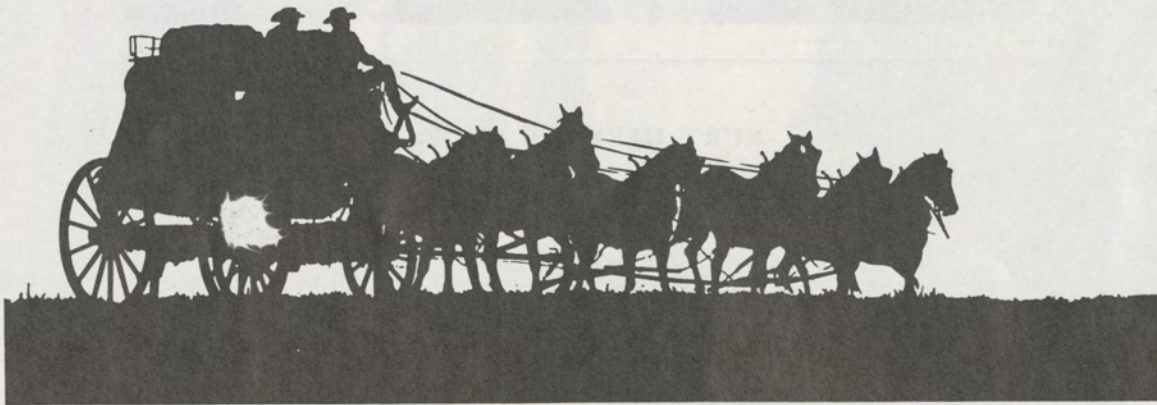

WELLS FARGO BANK

FORMERLY WELLS FARGO BANK AMERICAN TRUST COMPANY/MEMBER FEDERAL DEPOSIT INSURANCE CORPORATION/HEADQUARTERS 404 CALIFORNIA ST. SAN FRANCISCO 94102

San Francisco Opera Association

Officers

ROBERT WATT MILLER: Chairman of the Board

PRENTIS COBB HALE: President

R. GWIN FOLLIS: Vice-President

RICHARD K. MILLER: Vice-President

MARCO F. HELLMAN: Treasurer

STARR BRUCE: Secretary

Board of Directors

MRS. GEORGE S. BEHRENDT	PHILIP S. BOONE	ARTHUR MERRILL BROWN, JR.	STARR BRUCE	
MRS. GEORGE T. CAMERON	EDWARD W. CARTER	MRS. NORMAN CHANDLER	RICHARD P. COOLEY	
REID W. DENNIS	LAWRENCE E. DEUTSCH	MRS. LENNART G. ERICKSON	R. GWIN FOLLIS	
ROBERT GERDES	GEORGE B. GILLSON	PETER E. HAAS	PRENTIS COBB HALE	RICHARD C. HAM
MRS. RICHARD C. HAM	MRS. LAWRENCE W. HARRIS	MARCO F. HELLMAN	MRS. THOMAS CARR HOWE	
FRED G. HUDSON, M.D.	JAQUELIN H. HUME	EDWARD D. KEIL	CHARLES H. KENDRICK	
ROGER D. LAPHAM, JR.	GEORGE S. LIVERMORE	MRS. CARL LIVINGSTON	MRS. DAN E. LONDON	
GROVER A. MAGNIN	ROBERT A. MAGOWAN	WILLIAM MATTHEWS	MRS. JANE NEYLAN McBAINE	
JOHN A. McCONE	JOHN METCALF	AIME MICHAUD	OTTO N. MILLER	
RICHARD K. MILLER	ROBERT WATT MILLER	ERNST OPHULS	RUDOLPH A. PETERSON	
MRS. LOUIS A. PETRI	STANLEY POWELL	MRS. WILLIAM ROTH	A. E. SBARBORO	
MRS. LOUIS SLOSS	RALPH J. A. STERN	MRS. NION R. TUCKER	BROOKS WALKER, JR.	
MRS. RICHARD C. WALKER	WHITNEY WARREN	MRS. PAUL L. WATTIS	HAROLD ZELLERBACH	

Administrative Staff

KURT HERBERT ADLER: General Director

HOWARD K. SKINNER: Manager

HUGH SOUTHERN: Management Associate

EVELYN CROCKETT
Executive Assistant

GARY FIFIELD
Assistant to the General Director

HERBERT SCHOLDER
Promotion and Development

D. M. AZINOFF: Comptroller

JOHN L. OLSEN: Accountant

MARYAN TALBOT: Press and Public Relations Director

MARGARET NORTON: Press and Public Relations Associate

ARLENE VALENCIA, KIRBY DONG: Season Tickets

KARIN SELTMANN

BETTY CROUSE

CONNIE LEVICH

GAYLE MARTIN

CYRA MCFADDEN

EUGENIA PIATYSHIN

VIKKI STANDING

ARTHUR BENTLEY

MALLORY ROBBINS

KATHRYN NORTON

ARLA SMITH

RITA WILLIAMS

OLIVIA BURTON

DARRELL ARMSTRONG / DENNIS GALLOWAY / CAROLYN MASON JONES / HANK KRANZLER / MARGARET NORTON: Official Photographers

PILLSBURY, MADISON & SUTRO: Legal Counsel



New!!
1967
OPERA
ALBUM

Never before published
photographs of such
artists as Muzio,
Tebaldi, Crespin, Grist,
Flagstad, Price, Thomas,
Evans, Gobbi, etc.

ON SALE
TONIGHT
in the Lobby

*San
Francisco
Opera*

Artists | San Francisco Opera 1967

*Sylvia Anderson	Carol Kirkpatrick	*John Alexander	Robert Ilosfalvy
Grace Bumbry	Dorothy Kirsten	*Daniele Barioni	Marvin Klebe
Sona Cervena	*Marija Kova	*John Beauchamp	Alfredo Kraus
Regine Crespin	*Sheila Marks	Ara Berberian	Chester Ludgin
Irene Dalis	*Jane Marsh	*Sesto Bruscantini	Cornell MacNeil
Sylvia Davis	Donna Petersen	**Delme Bryn-Jones	*Rod MacWherter
*Mignon Dunn	Leontyne Price	**Stuart Burrows	Raymond Manton
*Maureen Forrester	*Arlene Saunders	Renato Cioni	*John Modenos
*Mirella Freni	*Jeanette Scovotti	L. D. Clements	*Allan James Monk
Leyla Gencer	Delcina Stevenson	*Alan Crofoot	Thomas O'Leary
Reri Grist	*Margery Tede	Federico Davia	*Luciano Pavarotti
*Willene Gunn	*Felicia Weathers	*Simon Estes	Nicola Rossi-Lemeni
		Geraint Evans	*Rico Serbo
		Howard Fried	*David TenBrook
		*Nicolai Ghiaurov	Jess Thomas
		Robert Glover	*Ragnar Ulfung
		Clifford Grant	*David Ward
		*Joseph Greindl	*Allan Wentt
		Colin Harvey	**Ingvar Wixell
		*Eugene Holmes	

Solo dancer:

*Sandra Balestracci

*San Francisco Opera debut

roster subject to revision

** American debut

In keeping with KSFR's policy of total involvement in the lively arts, we are pleased to announce an exclusive arrangement whereby KSFR will coordinate our weekly opera broadcasts with the 1967 season of the San Francisco Opera. In addition to affording you the opportunity to preview each opera, these broadcasts will also include personality profiles and interviews with many of the artists appearing this season in San Francisco.

"THIS IS OPERA" SCHEDULE

Broadcast time: 8 p.m. Saturdays

Sept. 23:	The Magic Flute
30:	Louise Der Rosenkavalier Highlights
Oct. 7:	Manon Lescaut
14:	L'Elisir d'Amore Macbeth Highlights
21:	Tristan and Isolde (broadcast time: 7 p.m.)
28:	Faust
Nov. 4:	La Boheme
11:	Un Ballo in Maschera
18:	Das Rheingold

STEREO
95
RADIO

KSFR
THE SOUND OF SAN FRANCISCO

70,000
WATTS OF
POWER

Meet the only nonstop daily steward to Vancouver.

He's part maître d', part wine steward, and he's all yours—every day of the week on board our nonstop luxury jet—San Francisco to Vancouver.

An accomplished man, this steward of yours. He's multi-lingual, European-educated, Canadian-friendly. He comes from the Continent, where he was schooled in the art of treating people luxuriously. And that's the way he'll treat you when you fly with him to Vancouver.

Or to Europe, or the Orient, or any of those other places we jet to, via our connecting flights.

(Coming? Round trip, San Francisco to Vancouver: First Class, \$123.50; Economy, \$102.50; Excursion, \$76.95, all plus tax. Charge it with your Diners Club card. For more details, call your travel agent, or Canadian Pacific Airlines: 391-0880.)

Canadian Pacific Jets



Company | San Francisco Opera 1967

Conductors : MARIO BERNARDI**, HERBERT GROSSMAN*,
LEOPOLD LUDWIG, GIUSEPPE PATANE*, JEAN PERISSON,
GUNTHER SCHULLER*, HORST STEIN

Musical Supervisor : OTTO GUTH

Chorus Director : VINCENZO GIANNINI

Assistant for Artists : PHILIP EISENBERG

Musical Coordination : DAVID SHAPIRO

Musical Staff : WALTER FERRARI, ROBERT A. JONES*, ALBERTO LEONE,
CHARLES PERLEE, MARTIN SMITH

Boys' Chorus Director : MADI BACON

Stage Directors : LOUIS ERLO, MATTHEW FARRUGGIO,
PAUL HAGER, LOTFI MANSOURI

Assistant Stage Directors : DALE DUFFY, GHITA HAGER

Choreographer and Ballet Director : THOMAS ANDREW*

Productions Designed by : LENI BAUER-ECSY, LLOYD BURLINGAME, TONI BUSINGER,
THOMAS L. COLANGELO, JR., ROBERT DARLING*, EUGENE B. DUNKEL,
GEORGE JENKINS, LEO KERZ, WOLFRAM SKALICKI, DAVIS L. WEST

Company Coordinator : MATTHEW FARRUGGIO

Production Assistants : JANE CLEGG, GEORGE NELSON*, MARIA OLIVIERI QUINN*

Costumers : GOLDSTEIN & CO.

Wardrobe Department : INEZ D. HALL, RUTH CONLEY, ALEXANDER AGNINI, CRAIG HAMPTON

Wig & Makeup Department : STAN DUFFORD, LILLI ROGERS, REX ROGERS, DON LEPAGE,
LESLIE SHERMAN, RICHARD STEAD, CHARLES MULLEN, TED LEE

Rehearsal Department : INGA NEWBECK, JON SWEDLOW

Super Department : WILFRED ALLEN TAYLOR, MADELINE CHASE

Technical Department

Production Coordinator : JOHN PRIEST

Scenic Construction : PIERRE CAYARD

Scenic Artist : DAVIS L. WEST

Master Carpenter : MICHAEL KANE

Master Electrician : GEORGE PANTAGES

Master of Properties : IVAN J. VAN PERRE

Technical Staff for War Memorial Opera House

Master Carpenter: ROBERT HERRING / Master Electrician: EDWARD J. ZEITEL / Master of Properties: RUSSELL ANNECSTON

** American debut

* San Francisco Opera debut

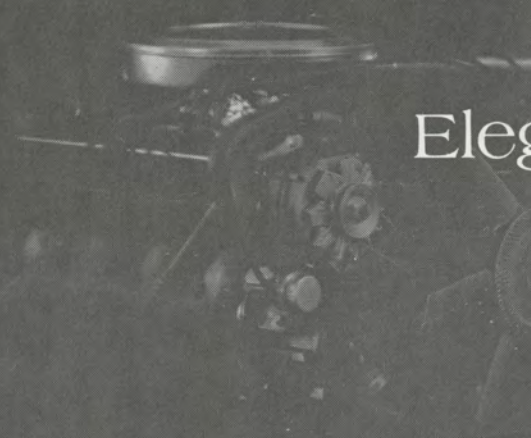

Elegance in action!

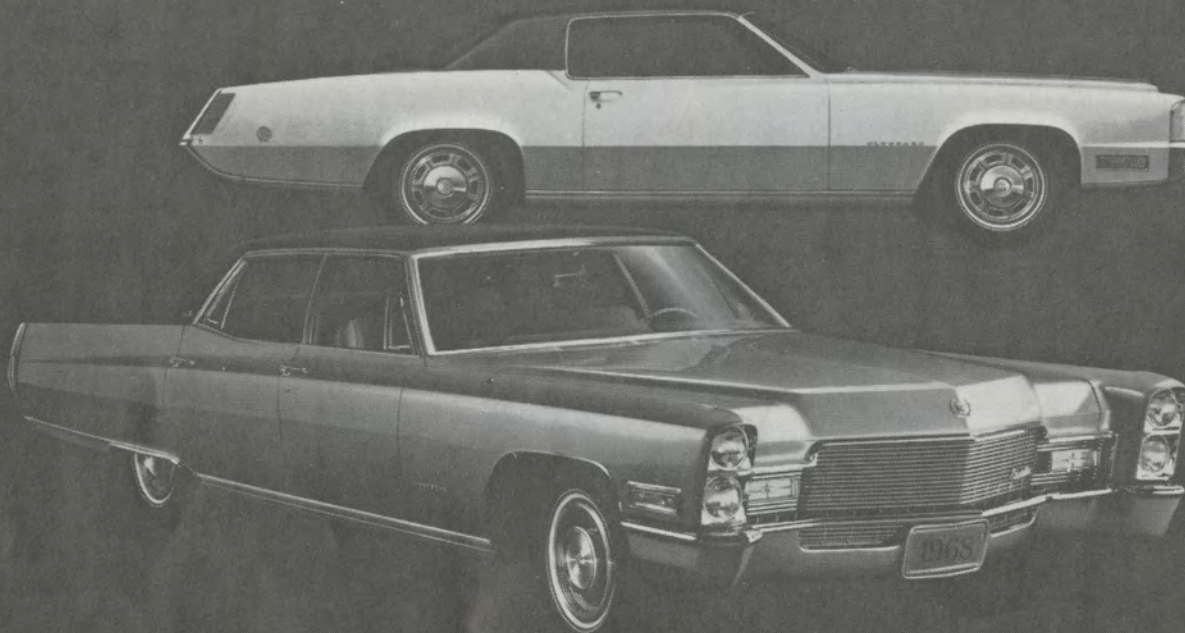

Shown above is the Fleetwood Eldorado, the world's finest personal car; below, the elegant Fleetwood Brougham. Cadillac Motor Car Division

Cadillac's "inside story" for 1968 starts with the biggest, smoothest V-8 engine ever put into a production motor car!

Beneath the impressive beauty of Cadillac for 1968 is the most significant new engine in Cadillac's fifty-three years of V-8 leadership. With greater size, torque, smoothness and quiet than any of its contemporaries, Cadillac's new 472 V-8 supplies markedly improved passing and highway performance, while providing a huge reserve of power to service Cadillac's many power conveniences. And the 472 V-8 is only the beginning of Cadillac's 1968 newness. Front

disc brakes are available on all models, and now standard on Eldorado. You can also choose an improved air conditioning system that moves more air more quietly. A new padded instrument panel... concealed windshield wipers... and other improvements make all of Cadillac's eleven models the most elegant and exciting in luxury motoring. For the complete "inside story" of Cadillac for 1968, see your authorized dealer soon for a truly revealing test drive.



Cadillac for 1968

San Francisco Opera 1967

Chorus

Josephine Barbano	Mario J. Alioto	Sebastian Martorano
*Doris Baltzo	*Winther Andersen	Thomas McEachern
*Walda Bradley	*William Booth	William McGuire
*Norma Bruzzone	Jan Budzinski	Kenneth MacLaren
Beverley Cole	Joseph Ciampi	Henry Metlenko
*Louise Corsale	Angelo Colbasso	Thomas Miller
Peggy Covington	Harry M. De Lange	Al Rodwell
Carol Denyer	Robert Eggert	Robert Romanovsky
Giovanna Szymkun	C. Blalock Flowers	John Segale
Ingeborg France	Stan Gentry	Allen Schmidling
*Ann Graber	John L. Glenister	Delbert Silva
Katherine Hancock	Constantine P. Gundunas	*Richard Styles
Rosella G. Homan	*Colin Harvey	Francis Szymkun
Phyllis Huie	Alva Henderson	Randolph Tingle
Anne Lagier	*Jonathan Huie	*James Tarantino
Elizabeth Letsky	Rudy Jungberg	*William Tredway
*Jeannine Liagre	Conrad Knipfel	Wilhelm Heinrich von Naumann
*Ann Moore	*Eugene Lawrence	Willett Wiggins
Pepi Nenova	August Lourenzo	Ernest Wright
Sheila Newcombe	Eric Lysell	
Luana Noble		
Neysa Null		
Pauline Pappas		
Jeanne Pfandl		
Ramona Pico		
Bonnie Jo Robbins		
*Dolores San Miguel		

Boys Chorus

Cecilia Sanders	*Brooke Aird	Kipp Leyser
Cynthia Schoel	Steven Anderson	*Erik Lindstedt
Sally Sherrill	*Thomas Bales	*Patrick Martinez
Lola Lazzari Simi	Edward Bosley	Kian McCarthy
*Marcelle Mignot Strong	Scott Brookie	Kevin Murray
*Sally Winnington	Ross Cheit	Anthony Negro
Arlene Woodburn	*Mike Dean	Christopher Nowak
	Timothy Erickson	Eric Olson
	Matthew Farruggio	Brian Quirk
	Greg Formes	Philip Riddle
	David Fu	Gary Robards
	Michael Gabriel	Steven Rubardt
	Peter Grey	Bruce Sagan
	Pirie Hart	Alexander Sarmiento
	Clifford Hirsch	Bill Sowers
	Paul Hunt	Robert Stone
	Michael Johnson	Donald Thornton
	Leonard Kalm	Peter Wallace
	Stephen Kalm	Martin White
	Brian Knapp	Albert Williams
	Charles Lacey	*Alan Yamamoto
	Roderick Lauderdale	

Ballet

Maile Ackerman
 *Barbara Begany
 Illana de Heurtaumont
 *Joan de Vere
 Marolyn Gyorfi
 Joan Kramer
 *Diana Marks
 Allyson Segeler
 Salicia Smith
 Britt Swanson
 Alan Bergman
 *David Coll
 Jon Engstrom
 William Johnson
 Henry Kersh
 Kenneth Lipitz
 John McFall
 Sven Norlander

Auxiliary Ballet

Rosita Arrieta	Wendy Holt
Mela Fleming	Genie Moore

Loyd Carroll, pianist

*also appearing in solo roles



Live in the heart of downtown San Francisco

Golden Gateway Center, America's most delightful residential community, is close to everything that is San Francisco. A part of the financial district, it is close to fine restaurants and entertainment. Convenient to downtown shopping—with no hills to climb.

Golden Gateway Center's four stately towers—surrounded by beautifully landscaped parks and plazas—command panoramic marine and city views. Every apartment-home has a balcony or a terrace. Rentals, beginning at \$160, include all utilities, stove, refrigerator, custom-designed draperies, wall-to-wall carpeting, a master TV antenna and round-the-clock security and fire protection. Maid and catering services, arcade shops and inside parking stalls for cars are available.

Model apartments are open every day from 10 to 6. Unique two-story Townhouses and furnished apartments are also available.



Golden Gateway Center

560 Battery Street, San Francisco 434-2000

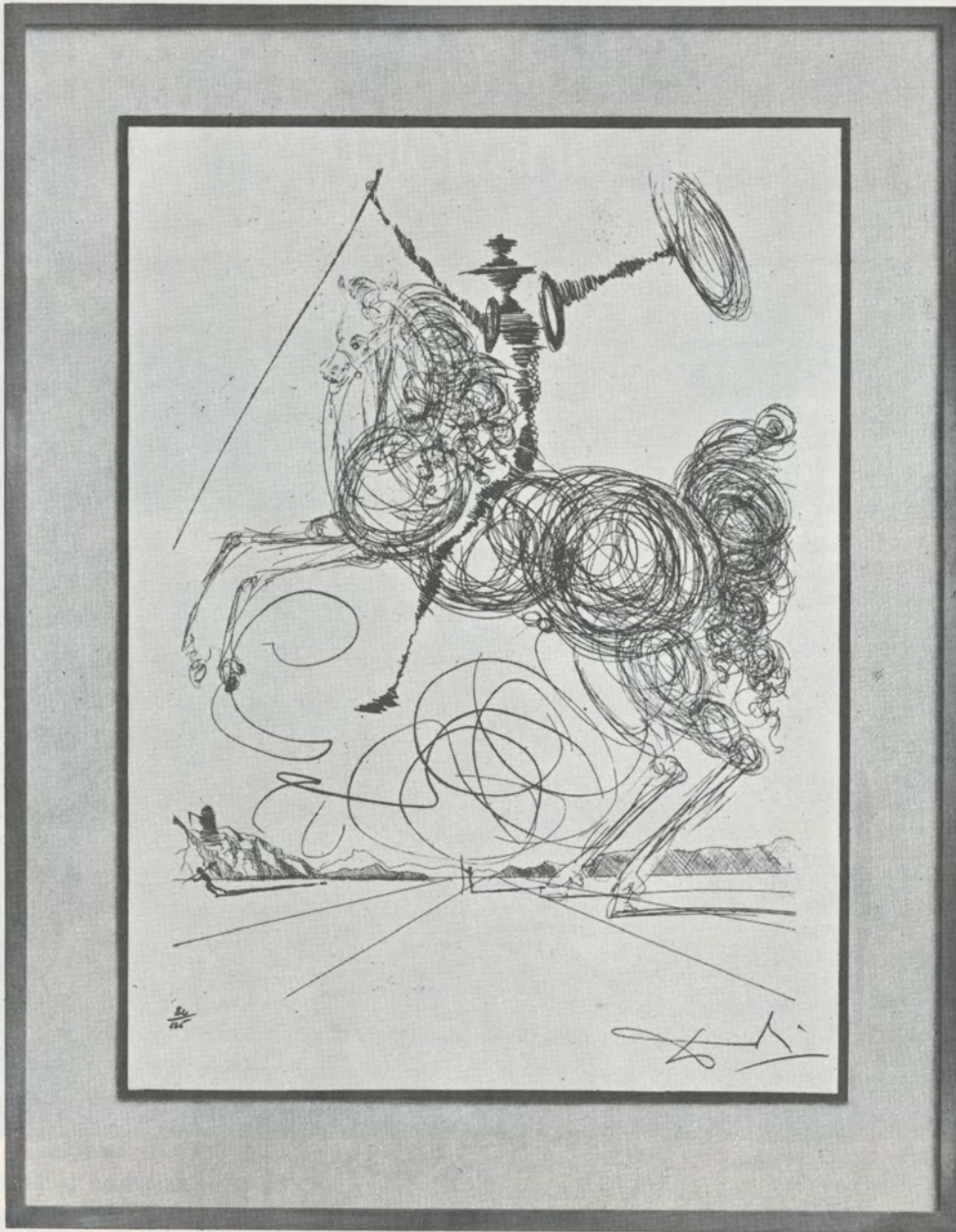

The Quest for Perfection

...In Literature: Using his native Spain as a microcosm for an imperfect world, Cervantes created in Don Quixote the incarnation of man's universal search for the ideal, the ultimate perfection in this life.

...In Drama: "Man of La Mancha" recreates the world of Cervantes with living, vibrant, multidimensioned impact.

...In Art: The unbridled imagination of Salvador Dali evokes this magnificent "Quixotic"; subject only to the discipline of his unparalleled draftsmanship.

...In Sound: Ultimate perfection in sound reproduction...creative use of technical imagination, superbly executed by JBL's world-acclaimed craftsmanship...is the only goal at James B. Lansing Sound, Inc. Although we enjoy a reputation as manufacturers of the world's finest component High Fidelity Loudspeakers, Amplifiers and Furniture for home systems and for the highest demands of professional use; we are dedicated to a never-ending search for new technologies, new techniques, new ways of achieving even greater perfection of sound. See and hear JBL products exclusively at JBL Franchised Audio Specialists.

JBL 3249 Casitas Avenue, Los Angeles, California 90039

JBL

San Francisco Opera Orchestra

1ST VIOLIN

Frank Houser
Concertmaster
Zaven Melikian
Ferdinand Claudio
Linda Ashworth
Silvio Claudio
Mafalda Guaraldi
Marian McArdell
Ezequiel Amador
Harry Moulin
Cicely Edmunds
Lennard Petersen
Ernest Michaelian

2ND VIOLIN

Felix Khuner
Acting Principal
Erica Sharp
Zelik Kaufman
George Nagata
Frederick Koegel
Herbert Holtman
Rose Kovats
Michael Gerling
Reina Schivo

VIOLA

Rolf Persinger
Principal
Detlev Olshausen
Lucien Mitchell
Asbjorn Finess
Hubert Sorenson
Harry Rumppler
David Smiley

CELLO

Detlev Anders
Acting Principal
Rolf Störseth
Mary Claudio
Catherine Mezirka
Tadeuz Kadzielawa
Helen Stross

BASS

Philip Karp
Principal
Charles Siani
Carl Modell
Donald Prell
Michael Burr

FLUTE

Walter Subke
Principal
Lloyd Gowan
Merrill Jordan

PICCOLO

Lloyd Gowan

OBOE

James Matheson
Principal
Raymond Duste
Eileen Gibson

ENGLISH HORN

Raymond Duste

CLARINET

Philip Fath
Principal
Frealon N. Bibbins
Donald Carroll

BASS CLARINET

Donald Carroll
Frealon N. Bibbins

BASSOON

Walter Green
Principal
Melinda Ross
Frank Hibschiele

CONTRA BASSOON

Frank Hibschiele

FRENCH HORN

Herman Dorfman
Principal
William Sabatini
Principal
James Callahan
Ralph Hotz
Jeremy Merrill

TRUMPET

Donald Reinberg
Principal
Edward Haug
Chris Bogios

TROMBONE

John Meredith
Principal
Willard Spencer
John Bischof

TUBA

Richard Douty

TIMPANI

Roland Kohloff

PERCUSSION

Lloyd Davis
Margaret C. Lucchesi

HARP

Anne Adams

Albert White

*Orchestra Personnel
Manager*

Jerry Cournoyer

*Associate Orchestra
Personnel Manager*

Alma Haug

Librarian

*The Baldwin is the official piano
of the San Francisco Opera.*

resident opera company

(everyone should have their own)

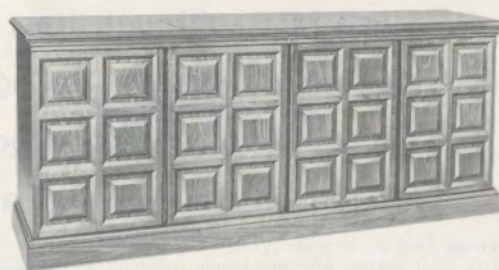
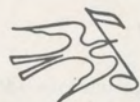

FISHER is the finest compliment you can pay to your musical taste for it is the finest achievement in stereophonic, high-fidelity sound reproduction equipment. It recreates musical performances with a clarity, fidelity and realism that is almost uncanny. We are honored, as the West's oldest and largest music stores, to exclusively offer Fisher stereophonic consoles with FM Multi-plex and AM radio. Choose from 38 models, priced from about two hundred to two thousand dollars. **SHERMAN CLAY**

everything fine in music since 1870

San Francisco • Stonestown • Oakland • Hillsdale • San Jose • Stevens Creek • Southland • Sun Valley • Walnut Creek • San Rafael
Sacramento • Fresno • Los Altos • Santa Rosa • Visalia • Webberstown • Modesto • Also stores in Washington and Oregon

no.1 for your money



Put the experience and stability of nearly a century behind your savings. Since 1875—through fires, earthquakes, wars, financial panics and depressions, Franklin Savings has paid the highest rate consistent with safety every dividend period without exception. Save with confidence at Franklin. Save-by-mail accounts invited. Postage paid each way.



*California's Oldest...
Established 1875*

FRANKLIN SAVINGS & LOAN ASSOCIATION 1201 MARKET ST. AT 8TH • SAN FRANCISCO



ACCOUNTS INSURED TO \$15,000 BY AN AGENCY OF THE U. S. GOVERNMENT



"The Charlatan in the Piazza", a roman print of the 19th century

L'ELISIR D'AMORE

by William Weaver

In the spring of 1832, when Donizetti was invited to compose a new opera for the Teatro della Canobbiana in Milan, he was a happy man. He was thirty-four years old, he had composed a total of thirty-nine operas, and—two seasons before—he had finally achieved a solid success in the Lombard capital with his *Anna Bolena*. Until then Donizetti had written mostly for theatres in Naples and Rome, and though he was himself a Lombard (from nearby Bergamo), the difficult Milanese considered him virtually a Neapolitan composer. But *Anna Bolena* had finally established him as the leading contender, with Vincenzo Bellini, for the crown of Rossini, their senior, who was about to retire, though no one yet knew this.

In March of 1832 Donizetti had presented a new work in Milan, at La Scala: *Ugo, conte di Parigi*. It was not a great success, but even its quasi-failure couldn't dim the lustre of Donizetti's new glory, and it wasn't surprising, therefore, that the Canobbiana's impresario Alessandro Lanari, should approach the composer for a new work.

As a matter of fact, Lanari, in that spring of 1832, was in trouble. He had originally promised his patrons a première of a work by another composer, who had failed to fulfill his contract. So Lanari's invitation to Donizetti was a last-minute affair, perhaps inspired by the composer's notorious facility (a gift which the Milanese critics had frequently reproached him for). It is not quite clear how much time Lanari allowed Donizetti for the composition—according to the traditional story, it was two weeks—but it could have been, at most, a month: hardly a generous period in which to create a masterpiece. Which is what Donizetti did.

The whole story is narrated by Emilia Branca, a young girl at the time, daughter of a well-known Milanese, friend of Donizetti's and of the librettist Felice Romani, whom Emilia was later to marry. The Signora Romani's book is not always reliable—it was written long after most of the events

described—but in the case of the history of *L'elisir d'amore*, her pages have the ring of authenticity.

Romani had been the librettist both of *Anna Bolena* and of the unsuccessful *Ugo*, and Donizetti turned to him as soon as he had received the impresario's offer. In the first instance, Lanari had suggested that Donizetti merely revise an old work, perhaps one unknown to the Milanese public.

"Are you making fun of me?" Donizetti answered. "It's not my habit to patch up my works or anybody else's, ever. But just wait and see whether or not I have the courage to create a brand new opera in fourteen days! I give you my word, if Romani will assist me . . . I'll speak with him . . ."

When he reported this conversation to Romani, the composer added: "Mind you, my friend, we have a German prima donna, a tenor who stammers, a buffo with a voice like a goat's, a French basso who isn't worth much, but still we must do ourselves proud . . . Dear Romani, be brave—and go ahead!"

Naturally there was no question of creating an original plot: no Italian librettist of the 19th century did that. There was simply the problem of deciding what successful play, or novel, or previous libretto to adapt to the requirements of Lanari and Donizetti. One of Romani's favorite sources was the abundant production of Eugène Scribe. The year before the librettist had written two texts adapted from Scribe plays, admitting his borrowings freely and, a bit disingenuously, protesting his great admiration for the French dramatist.

For this occasion, Romani and Donizetti decided on *Le philtre*, not a play but an original libretto Scribe had written for Auber, whose opera of that title had been produced in Paris on June 15, 1831, less than a year before *L'elisir d'amore*.

The names of Scribe's characters were changed or translated: Térézine became Adina; Guillaume became Nemorino;

(Continued on page 31)



*Catch a
jeweled
bracelet at*

TIFFANY & CO.

SAN FRANCISCO 233 POST ST.

Saturday Evening, October 21, 1967, at 8:00
(Final curtain approximately 10:45)

New Production

Revival

L' ELISIR D'AMORE

(in Italian)

opera in two acts by GAETANO DONIZETTI

text by FELICE ROMANI

conductor: GIUSEPPE PATANE

production: LOTFI MANSOURI

designer: ROBERT DARLING*

GiannettaMARIJA KOVA
NemorinoALFREDO KRAUS
AdinaRERI GRIST
Sergeant BelcoreINGVAR WIXELL**
Dr. DulcamaraSESTO BRUSCANTINI*

** American debut
* San Francisco Opera debut

Farmers, soldiers, villagers

Corps de ballet

chorus director: VINCENZO GIANNINI

choreographer: THOMAS ANDREW

costumers: GOLDSTEIN & CO.

time and place: The nineteenth century in the Basque country

Act I: Scene 1: Adina's farm
Scene 2: A small garden
Scene 3: The village square
Scene 4: The Inn of Pernice
Scene 5: The village square

Act II: Scene 1: Adina's farm
Scene 2: A village street
Scene 3: Adina's farm

Horse by Tony Urbano & Co., Santa Monica

Next Saturday Evening Series performance: October 28 at 8:00
THE VISITATION (in English) Schuller

Next Saturday Evening Series A performance: November 4 at 8:00
FAUST (in French) Gounod

PLEASE DO NOT INTERRUPT THE MUSIC WITH APPLAUSE

Latecomers will not be seated while the performance is in progress. A warning bell will ring in all foyers five minutes before the end of every intermission. Three minutes prior to the start of each act a final buzzer will sound.

Again in 1968 . . .

GRAND OPERA TOUR OF EUROPE

May 15—June 5, 1968



A great experience for the opera lover who wants to enjoy Europe's culture and music at a leisurely pace.

You are cordially invited to join us for performances at

- **Covent Garden, London**
- **Bavarian State Opera, Munich**
- **Vienna State Opera**
- **Teatro dell'Opera, Rome**
- **La Scala, Milan**
- **Opera Nationale, Paris**

You will also enjoy a Royal Castle Tour through the Bavarian Alps, a performance by the famous Lipizzaner horses in Vienna, Villa d'Este and Villa Hadriana near Rome and a farewell cruise with dinner on the Seine in Paris.

\$1140.00* FROM SAN FRANCISCO

*Based on 14-21 Day Economy Class Tour Basing Fare.



Lufthansa
German Airlines

LUFTHANSA GERMAN AIRLINES
291 GEARY ST.
SAN FRANCISCO, CALIF.

GENTLEMEN:
PLEASE SEND ME FURTHER INFORMATION ON YOUR GRAND OPERA TOUR

MR.
MRS.
MISS
NAME _____

ADDRESS _____

CITY _____ STATE _____

PHONE _____

The Story of "L'ELISIR D'AMORE"

ACT I: Adina, a capricious country maid, pretends to scorn the advances of the enamored Nemorino, a handsome young peasant. She reads to her friends the story of "Tristan und Isolde" and the magic love potion. As Nemorino gazes at her adoringly, Sergeant Belcore comes in to plead his suit but he too is met with indifference. When Belcore leaves, Nemorino again professes his love, but Adina spurns him and advises that he visit his dying uncle lest he should lose his inheritance. At this point, amid much confusion, Dr. Dulcamara arrives vending his wonderful medicines, and Nemorino happily surrenders his last coin for an elixir which will command love (but is actually a bottle of heady wine). He drinks the potion, confident that it will make his love irresistible, and bursts into song. Adina looks on, astonished at the change in him. Now sure of his power, Nemorino ignores Adina, much to her annoyance, and when Belcore enters to renew his suit, she accepts and sets the wedding day. Arriving soldiers announce that a move to new quarters has been ordered and Belcore persuades Adina to marry him that very day. Overwrought, Nemorino pleads for a delay until tomorrow when the love potion will have taken effect. Adina laughs at him and invites the peasants to a wedding banquet and ball.

ACT II: At the wedding feast the distracted Nemorino again meets the Doctor who recommends another bottle of the Elixir, but Nemorino does not have the money. Belcore, lamenting Adina's decision to postpone the wedding until evening, discovers the downcast Nemorino and persuades him to enlist in his company at which time he will be paid twenty crowns. At this point the village girls, learning that Nemorino's uncle has died leaving him sole heir, shower him with attentions. Unaware of the real cause, he attributes it to the Elixir and when Dulcamara and Adina arrive he enthusiastically thanks the Doctor much to Adina's surprise. The Doctor then tells of the Elixir and Adina, moved by Nemorino's devotion, confesses her love for him and informs him that she has rebought his enlistment contract. Belcore arrives to find the two embracing, and he philosophically marches away to other women and conquests. Nemorino is informed of his inheritance, for which Dulcamara takes full credit, claiming this good fortune has been caused by the wonderful Elixir of Love.

It's about time somebody challenged the French to a champagne duel.



They can pick the time. The place.
And their own favorite vintage.

No, the French haven't insulted the quality of our California champagne. Worse than that.

They won't even acknowledge that we make it. (The sale of American champagne is prohibited in France). It's their position that champagne isn't champagne unless it comes from the Champagne province of France. They say they've been making it for centuries. How could ours be any good in such a short time?

The answer is simple. We've got their vines.

A young immigrant, named Paul Masson, imported choice French grape vines nearly 100 years ago. Now there are hillsides full of them up in Northern California known as the Paul Masson Vineyards.

So we say that French champagne is great, but thanks to the French, so is ours.

And if they take exception to that claim, then they should do something about it.

We agree to a neutral Swiss judge.

Paul Masson California Champagne



PAUL MASSON VINEYARDS, SARATOGA, CALIFORNIA ©1967



Discover The Sea Ranch

... the most unusual second-home colony
ever conceived by nature and man.

You have heard about The Sea Ranch, seen it featured in national magazines. But have you discovered it for yourself?

An exciting experience is in store for you. If you love the seacoast, the sheer beauty and magnificence of The Sea Ranch's site will capture you. Here, flanked by strong cliffs and beautiful beaches, are expansive meadows and forested ridges—some of the choicest homesites in all California.



Photograph: Ernest Braun

Castle and Cooke, Inc.

Part of the excitement of The Sea Ranch is the way its beauty has been preserved for all residents to enjoy. This is no ordinary development. Oceanic Properties, Inc., a Castle and Cooke subsidiary, has reserved almost half the land as open space, for use by all who live here. Thus, with your lot purchase you have the use of many beaches, great stretches of meadow area, 45 miles of bridle trails . . . literally, the privileges of a large estate without the cost!

Excellent Investment

And with your lot (prices range upwards from \$5,000) underground utilities, paved streets and security patrol services are included. No wonder Sea Ranch property is rated such a good investment!

Discover The Sea Ranch yourself. To arrange a personally escorted visit write The Sea Ranch, Box 1, The Sea Ranch, California 95445. In San Francisco, phone (415) 434-3111.



Get the credit you deserve

L'ELISIR D'AMORE

(Continued from page 23)

le docteur Fontanarose, Dulcamara; Joli-coeur, Belcore; Jeannette, Giannetta. One singer—the baritone Debadie—had sung in the Auber opera the same role (Joli-coeur) that he was to create in Donizetti's version.

Milan in the early 19th century was a small city; its heart was La Scala, and its ruling passion was opera. Composers then were lionized as film stars might be today. Fond of company and of fun, Donizetti apparently didn't sacrifice his sociable habits to the necessity of composing his new opera, even though time was short. One day, however, when he was expected for dinner at the Brancas' house, he dashed in very late.

"Forgive me, forgive me, all my dear friends!" he exclaimed, "I was on my way here half an hour ago, but when I went past Romani's house, I stopped in to see if he could give me something. In fact, my good friend handed me an entire duet. While I was reading the verses—beautiful, as only he can write them—I felt so inspired that, without realizing it, I began to read them already set to music... I wanted to jot down the sketch at once, as you can readily understand... Tonight before going to bed, I'll orchestrate it, tomorrow morning I'll give it to the copyist who will copy out the parts and give them to the singers... Everything's moving along at full steam!"

Donizetti took the verses from his pocket, handed them to his host. Signor Branca began to read: "Chiedi all'aura lusinghiera..." After the expectable words of praise and congratulation, the party sat down to eat and to drink toasts to the imminent success of *L'elisir d'amore*. And when dinner was over, Donizetti moved to the piano, where he played and sang excerpts from the opera—which was all composed piecemeal—including Dulcamara's opening patter song. Miraculously, the composer knew the words by heart.

"Without possessing a beautiful bass voice," Emilia Branca writes, "Donizetti sang very pleasantly: buffo parts in a comic and exhilarating fashion, especially little songs and

Neapolitan *ariette*, folk songs and some composed by himself, as well as some composed in other dialects, as he accompanied himself brilliantly at the piano. He played very well. He was a handsome man: tall, slender, his broad forehead crowned with black curls, his features regular. He was graceful rather than elegant; his aspect was good-natured, a frank and open manner... which was very likeable. He was *simpatico* beyond words, and the fair sex was devoted to him..."

The Branca home was a regular gathering-place for artists of all kinds. Poets improvised verses—often dedicated to the pretty daughters of the family—and the composers set them to music on the spot, for the whole company to sing. It was in this carefree, affectionate atmosphere that *L'elisir d'amore* came into existence.

Romani, almost a decade older than Donizetti, was a rather prickly sort of man and, to judge by his non-librettist writings, a pompous one. He did not take suggestions easily and quarrelled with the composers he wrote for. With Donizetti, in fact, there was a disagreement in the course of the composition of *Elisir*. At a certain place in the second act, the composer wanted to insert an air for the tenor. Romani insisted that this would slow up and "chill" the action. According to his widow, the writer said: "What's the point of that rustic bumpkin coming and whining pathetically, when everything must be festive and gay?" This time the composer's insistence won out over the poet's opinion. Romani wrote the required lines, Donizetti set them, and the result was "Una furtiva lagrima".

For another scene in the opera, Donizetti utilized one of those little tunes he wrote frequently: in this case a setting of a Milanese dialect poem by Carlo Porta. With new words, the air became the barcarole duet for Adina and Dottor Dulcamara: "Io son ricco, tu sei bella".

On April 23, 1832, the Canobbiana's season began, with an *opera semiseria* by Ricci, *L'orfanello di Ginevra*. Donizetti went to the premiere, to hear the singers who would soon be

(Continued on page 33)

SPECIAL HOLIDAY PERFORMANCE

Thursday, November 23, 8:00 p.m.

VERDI

UN BALLO IN MASCHERA

with an all-star cast



Leontyne Price

Reri Grist

Mignon Dunn

Ragnar Ulfung

Cornell MacNeil

Ara Berberian

Federico Davia

TICKETS AVAILABLE:

SAN FRANCISCO OPERA-SYMPHONY BOX OFFICES: LOBBY, OPERA HOUSE, 861-4008
SHERMAN, CLAY & CO., KEARNY & SUTTER, 397-0717



Grace Bumbry

Orfeo ed Euridice

with Anneliese Rothenberger and Margaret Pütz,
Chorus of Radio Leipzig and the Leipzig Gewandhaus Orchestra
Valclav Neumann conducting SBL 3717 *In preparation*

Aida

with Birgit Nilsson, Franco Corelli, Mario Sereni,
Bonaldo Giaiotti, Chorus and Orchestra of the Rome Opera,
Zubin Mehta conducting SCL 3716 *In preparation*

Recital

Songs by Schubert, Schumann and Brahms,
with Leonard Hokanson, Piano
S 36454 *In preparation*



Angel

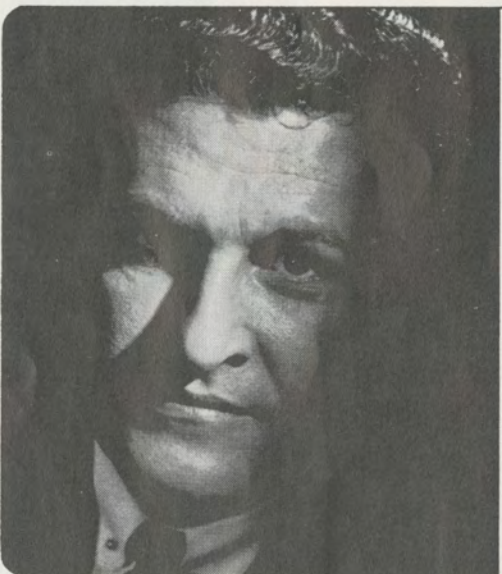

Jess Thomas

First stereo recording of
LOHENGRIN

with Elisabeth Grümmer, Dietrich
Fischer-Dieskau, Christa Ludwig,
Gottlob Frick, Otto Wiener, the
Vienna State Opera Chorus and the
Vienna Philharmonic Orchestra,
Rudolf Kempe conducting
5 discs, with libretto SEL 3641

S indicates Stereo availability



Angel



Reri Grist

Rigoletto

with Cornell MacNeil, Nicolai Gedda, Agostino Ferrin,
Anna di Stasio, Chorus and Orchestra of the Rome Opera,
Francesco Molinari-Pradelli conducting
SCL 3718 *In preparation*



Angel

Debut Artists in "L'Elisir d'Amore"

ROBERT DARLING



Designer Darling's interest in the theater was first aroused when he took part in a grammar school California centennial pageant in his native Oakland. He went on to sing in an Oakland high school "Mikado", play string bass and study composition at San Francisco state college, and "super" in San Francisco Opera productions.

Darling studied stage design for three years at Yale university and then worked in New York with William Ball, the New York City Opera, and on various Broadway and off-Broadway shows. He went to Europe for a year and took part in the Bayreuth festival master classes.

The portable touring stage of the San Francisco Opera's new Western Opera Theater was designed by Darling, as were the productions of "Cosi fan Tutte" and "The Barber of Seville". He also created "The Visit" and "The Night of the Iguana" for the Seattle Repertory Theater last season and will work with that group again this year.

SESTO BRUSCANTINI



With a repertoire of 124 different roles in both baritone and bass range, Bruscantini is one of the most versatile singers in the world today. And yet, before he began singing he got his degree in law! This was in 1944 following service as a naval officer during the war.

In the next few years he turned to singing, encouraged by praise from the late Beniamino Gigli who heard him in an audition. 1946 brought a scholarship to study at the Rome Opera and 1948 brought first prize in the bass category in the RAI (Italian National Radio) contest. Bruscantini made his debut at the Scala in Milan in 1949 in "Il Matrimonio Segreto" and since that time has sung in most of the leading opera houses of the world.

An extremely versatile man, he sings in oratorio, with orchestras, appears on radio and television, and has recorded eighteen complete operas. Bruscantini comes to San Francisco from Japan where he sang in a series of "Don Carlo" performances.

INGVAR WIXELL



Born in Lulea, Sweden, and presently a leading baritone of the Swedish Royal Opera in Stockholm, Wixell makes his American debut in these performances and will be heard later in the San Francisco Opera season as Julius in "The Visitation", Valentin in "Faust", and Marcello in "La Boheme".

In addition to maintaining a full schedule in Stockholm, the baritone also has appeared in recent seasons at the Berlin Deutsche Oper, Covent Garden in London, the Hamburg Staatsoper, and Copenhagen. Last summer he sang the Count in the new production of "Le Nozze di Figaro" at the Salzburg festival and will repeat that role there next summer, as well as singing Pizarro in the new production of "Fidelio".

L'ELISIR D'AMORE

(Continued from page 31)

creating his opera-in-progress. The following day he wrote to his father in Bergamo: "Next week I begin rehearsals, although I haven't finished (little is lacking, however). Romani was obliged to finish in a hurry, and is now revising certain details of staging. Last night was the opening, and the tenor is fair, the prima donna has a beautiful voice but only she knows what she is saying. The buffo is a dog..."

Ten days later he wrote his father again: "The opera will open on Saturday or on Tuesday. But, please, don't come. You know I don't like you to be present at opening nights..."

L'elisir d'amore opened on May 12, 1832. The German soprano who created Adina was Clara Sabina Heinefetter, one of six sisters all singers (she died insane in 1872 at the age of sixty-three); the French baritone was Henry-Bernard Dabedie, who created the title role of *Guillaume Tell* and sang in the premières of two other Rossini operas, *Moise* and *Le comte Ory*; the tenor was a certain Giambattista Genero; and the "dog" buffo was Giuseppe Frezzolini, whose daughter Erminia was to become a famous prima donna star of later operas by Donizetti and Verdi's first *Giovanna d'Arco*.

Despite its heterogeneous nature, the cast evidently gave a good performance, one to which Donizetti might even have asked his father. Two days after the opening, the *Gazzetta*

privilegiata di Milano, a paper which had been unkind to Donizetti on more than one occasion in the past, was now lavish in its praise of the new work: "Arias, duets, trios, ensemble pieces, in both the first act and the second—everything is beautiful, very beautiful, and was well applauded. To say which number is better than another is not an easy task... Although it is now not necessary to say so, the composer was applauded for every number, and when the curtain fell at the end of the acts, he was acclaimed more and more often on the stage with the singers, collecting his honourable and merited reward..."

The opera was given thirty-three times in that season, but Donizetti left Milan a few days after the première, stopping off in Florence and Rome to sign contracts for new operas for the next season. By mid-June he was in Naples, where he was also under contract for a new opera.

But in the midst of his new work, he had time to think still of his *Elisir*. Later that summer, when the score of the opera was being prepared for publication, Giovanni Ricordi wrote to Donizetti, asking him to whom the work was to be dedicated. On July 31, the composer wrote his publisher: "Since you politely leave to me the choice of the dedication of *The Elixir of Love*, I am very grateful. Let it be *To the Fair Sex of Milan*. Who knows better how to distil it? Who knows better how to bestow it?"



NICOLAI GHIAUROV

Gounod: FAUST
Sutherland, Corelli-Bonyngé
Stereo OSA-1433 Mono A-4433

GREAT SINGERS



RÉGINE CRESPIN

Strauss: ROSENKAVALIER
-Scenes
Söderström, Gueden-Varviso
Stereo OS-25905 Mono 5905



GRACE BUMBRY

Verdi: DON CARLO
Tebaldi, Bergonzi, Fischer-Dieskau, Ghiaurov-Solti
Stereo OSA-1432 Mono A-4432



LEONTYNE PRICE

A CHRISTMAS OFFERING
The Vienna Philharmonic
-von Karajan
Stereo OS-25280 Mono 5644



GERAINT EVANS

THREE CENTURIES OF
BARITONE ART
Stereo OS-25994 Mono 5994

of the SAN FRANCISCO OPERA



RENATO CIONI

Donizetti:
LUCIA DI LAMMERMOOR
Sutherland, Merrill-Pritchard
Stereo OSA-1327 Mono A-4355



FELICIA WEATHERS

VERDI & PUCCINI ARIAS
Stereo OS-26014 Mono OM-36014

1967 SEASON



CORNELL MACNEIL

Verdi: RIGOLETTO
Sutherland, Cioni-Sanzogno
Stereo OSA-1332 Mono A-4360



MIRELLA FRENI

Handel: ALCINA
Sutherland, Berganza, Alva
-Bonyngé
Stereo OSA-1361 Mono A-4361



LUCIANO PAVAROTTI

October Release
Bellini: BEATRICE DI TENDA
Sutherland, Veasey-Bonyngé
Stereo OSA-1384 Mono A-4384

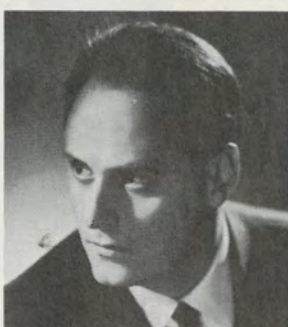

SESTO BRUSCANTINI

Rossini: LA CENERENTOLA
Simionato, Benelli-de Fabritiis
Stereo OSA-1376 Mono A-4376

ON LONDON[®] RECORDS



Elizabeth Arden
welcomes you to

Beauty

Inside the red door—and only here—will you find these unique Elizabeth Arden Salon services:

- Face Treatments
- Body Treatments
- Steam Cabinet
- Exercises
- Manicure
- Hair Styling
- Salon Permanent Waves
- Hair Coloring
- Miracle Morning
- Maine Chance Day
- Elizabeth Arden
- Custom Collection and Ready-to-Wear Fashions
- Lingerie
- Accessories
- Boutique

Miracle Morning . . . a half day dedicated to your beauty care — includes massage, face treatment, hair styling, and manicure.

Elizabeth Arden

550 Sutter Street • 982-3755

Special Events

Opera Previews

Presented by The Junior League
of San Francisco, Inc.

Friday, September 15
LA GIOCONDA (Ponchielli)
Speaker: Dr. Jan Popper

Thursday, September 28
LOUISE (Charpentier)
Speaker: James Schwabacher

Friday, October 13
HAROLD ROSENTHAL LECTURE

Tuesday, October 24
THE VISITATION (Schuller)
Speaker: Gunther Schuller

Thursday, November 16
DAS RHEINGOLD (Wagner)
Speaker: Dr. Walter Ducloux

Hotel Mark Hopkins
Peacock Court, at 11:00 a.m.
Public invited free of charge

Presented by the San Francisco
Opera ACTION Peninsula groups.

Monday, September 18
THE MAGIC FLUTE (Mozart)

Monday, September 25
LOUISE (Charpentier)

Monday, October 2
MACBETH (Verdi)

Monday, October 23
THE VISITATION (Schuller)
Speaker: James Schwabacher

Florence Moore Auditorium,
Menlo School and College,
Menlo Park, 3:00 p.m.

Presented by the Jewish Community Center

Monday, October 2
MACBETH (Verdi)
Speaker: James Schwabacher

Monday, October 16
TRISTAN UND ISOLDE and
DAS RHEINGOLD (Wagner)
Speaker: John Rockwell

Monday, October 23
THE VISITATION (Schuller)
Speaker: Alexander Fried

Presented by the University of California,
Berkeley, in Hertz Hall

Wednesday, September 27
LA GIOCONDA (Ponchielli)
Speaker: Prof. Joseph Kerman

Wednesday, October 11
DER ROSENKAVALIER (Strauss)
Speaker: Prof. Jan Popper

Wednesday, November 1
TRISTAN UND ISOLDE (Wagner)
Speaker: Prof. Joseph Kerman

Wednesday, November 15
LA BOHEME (Puccini)
Speaker: Prof. Jan Popper

Prior to the opening of the season a number of previews were presented by the San Jose Opera Guild and ACTION Committee, the San Francisco Senior Center and the Marin ACTION Committee, with Professor S. Dale Harris and Wynn Westover as speakers.

Opera Ball and Fol-de-Rol

Presented by the San Francisco Opera Guild
Thursday, October 12, at 9 p.m.
Master of Ceremonies: Ray Bolger
CIVIC AUDITORIUM

(Continued on page 54)



Of course

this
purely
luxurious
natural
white
mink
evening
coat
is from

HERBERT'S
Furs

986-2303

fur products labeled to show
country of origin of imported furs

133 GEARY • 2nd FLOOR SALON



An Exquisite Bracelet of Fine Star Sapphires
—September's Beautiful Birthstone

HOUSE OF JADE

519 GRANT AVE. *Philip Klein* Established 1895

Opera Boutique



AN ADVENTURE IN FURS... our w-i-l-d natural Brazilian Jaguar, excitingly designed by Mr. Herbert of Herbert's Furs, 133 Geary street... from a fabulous collection.



Someone should still make wines in the tradition of yesteryear...

WE DO. The art of making fine oaken casks by hand is a thing of the past. It doesn't bother Brother Timothy, our cellarmaster, a bit. We gathered enough small, hand-coopered casks a long time ago — so that every wine we make would have a chance to come to life slowly, patiently... the old world way.

CALIFORNIA CABERNET SAUVIGNON — This is one of Brother Timothy's treasures: A rare, dry red dinner wine from the noble but sparse-bearing Cabernet Sauvignon grapes, grown in our Napa Valley vineyards. Superb with meats, fowl or cheeses.

The Christian Brothers



Sole Distributors: Fromm and Sichel, Inc. San Francisco, Calif.

Wines of California since 1882



As appropriate for a gala evening at home as it is for a gala evening out. This Thai silk hostess dress or evening gown, made in Thailand, has a contrast color bodice and you have a choice of shocking pink with an orange/shocking pink bodice or turquoise with an emerald green/turquoise bodice; sizes 8 - 16, 100.00. It's available at Gump's.



CONTINUING A TRADITION OF VITALITY

Over the years, the San Francisco Opera Company has developed a reputation for the vitality of its repertoire. And the 1967 season is no exception. The program we have planned for these ten weeks ranges from such traditional favorites as "La Boheme" and "Faust" to the less frequently heard "Macbeth" and "Louise". It includes the first American production of a new opera, "The Visitation". And it launches, with "Das Rheingold", a four-year Wagner "ring" cycle.

This exciting program seems likely to make the 1967 season the most popular in our history. Its broad appeal is reflected in the increased number of subscribers the Company has enrolled — more than ever before. And advance single ticket sales promise the highest ratio of attendance in our experience.

While we intend to continue the basic policies that have made the San Francisco Opera pre-eminent, our strong audience interest has led us to embark on certain expansion moves that we feel are now essential for both artistic and economic reasons. For example, the recently announced alliance with the Los Angeles Music Center Opera Company, which will result in a full and equal partnership within the next few years, holds great promise for both cities. The resources thus combined will enable us to present ever higher quality performances while effecting economies that will help control production costs.

Grand opera is an art form. It cannot be automated. First-rate performances depend on first-rate artists, and on a host of other experienced professionals. These personal services, not surprisingly, become more expensive each year. Present income from the box office enables us to meet more than 70 per cent of our budget, a high figure in comparison with other companies. However, the balance, an ever-increasing deficit, can only be met through our annual Fund Drive, now in progress.

We are proud of the significant public support that our Company receives. Still, it is vital to the success of our operations that the 1967 Fund Drive goal of \$400,000 be met and, hopefully, exceeded. In relying on the generous financial support of each individual friend of the San Francisco Opera, we look forward to a new season well worthy of our status as a leading international company.

Prentis Cobb Hale

PRENTIS COBB HALE
President, San Francisco Opera Association

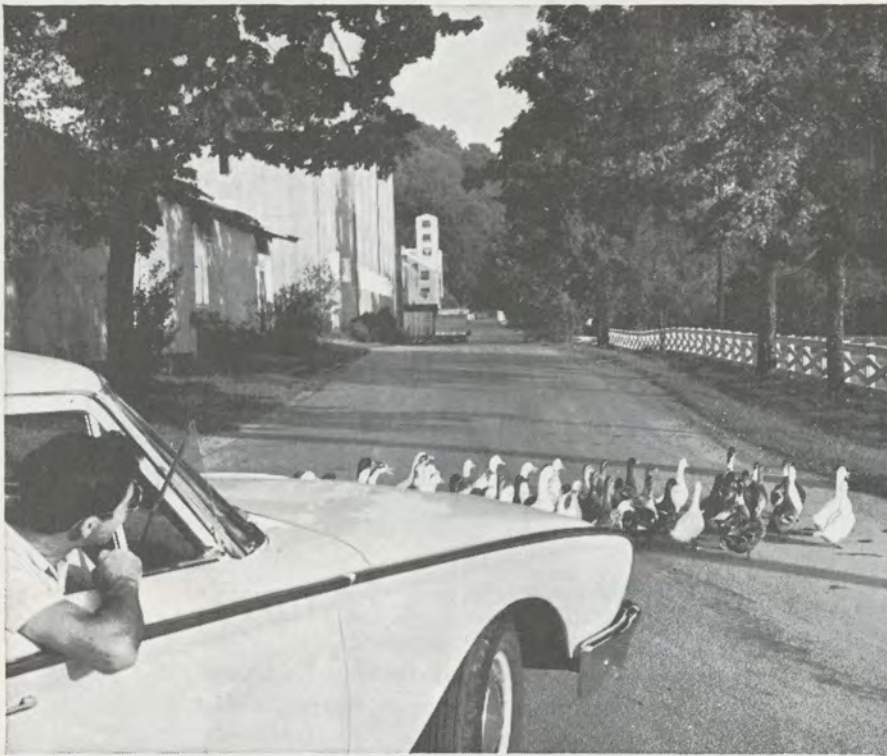

IF YOU'RE COMING OUR WAY anytime soon, you might like to stop by Jack Daniel's Hollow for a look at an old Tennessee art.

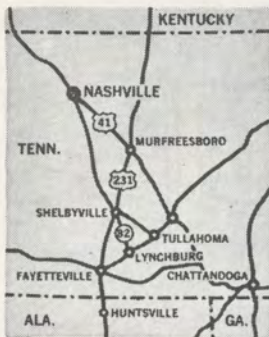

We're located just outside Lynchburg, Tennessee, not too far from the main highways. We have a man, Mr. Garland Dusenberry, who will take you through our distillery and show you how Tennessee whiskey is made. And you

can be sure he'll go into detail about our Charcoal Mellowing, the extra whiskey-making step we've been using for over a century. It takes around an hour or so to walk through the distillery, depending on how detailed Mr. Dusenberry gets. But we think you'll enjoy your visit. We'll certainly enjoy having you.



CHARCOAL
MELLOWED



DROP



BY DROP

TENNESSEE WHISKEY • 90 PROOF BY CHOICE © 1967, Jack Daniel Distillery, Lem Motlow, Prop., Inc. DISTILLED AND BOTTLED BY JACK DANIEL DISTILLERY • LYNCHBURG (POP. 384), TENN.



KPEN CELEBRATES
TENTH ANNIVERSARY

KPEN, San Francisco's leading FM broadcast station, celebrates its tenth anniversary of service to the Bay Area this October 27th. Founded in 1957 by its owners and Co-General Managers, James Gabbert and Gary Gielow, the station has grown from a staff of two people to become one of the largest and highest-rated FM stations in the country. During its ten-year history, KPEN has led the growth of FM radio in the San Francisco area, and has pioneered many broadcasting "firsts", including FM Stereo, which the station presented first to California in 1961. Today, according to leading audience survey estimates, KPEN enjoys one of the largest radio audiences, AM or FM, in the Bay Area, and its programming service includes quality stereo music 24 hours per day, plus full news coverage of local, national and international events. Special anniversary festivities are planned by the station, including a full-hour anniversary program to be presented on the evening of Thursday, October 26th.

YOUNG SAN FRANCISCO ARTIST
ACCEPTED BY U.N.I.C.E.F.

A new arrival to the artistic scene of the city is Carolyn Jablonsky, who after a four year residence at the San Miguel Art Institute in Mexico, is now part of the GILBERT GALLERIES select group of artists who exhibit their work on a permanent basis.

One of Miss Jablonsky's paintings was selected in 1964 for a U.N.I.C.E.F. Christmas card and again for 1968.

Her works are currently to be seen at the GILBERT GALLERIES, 590 Sutter Street in San Francisco.

Repertoire | 1967 Season

Tuesday evening, September 19, at 8:00 — opening night

LA GIOCONDA (Ponchielli)
Gencer, Bumbry, Forrester; Cioni, Ludgin, Berberian, Grant, Clements, Monk, Beauchamp
CONDUCTOR: Patane STAGE DIRECTOR: Mansouri DESIGNER: Dunkel
CHOREOGRAPHER: Andrew

Wednesday evening, September 20, at 8:00 — first performance this season

THE MAGIC FLUTE (Mozart)
Marsh, Scovotti, Marks, Kirkpatrick, Petersen, Davis; Burrows, Evans,
O'Leary, Berberian, Glover, Clements, Monk, MacWherter, Grant,
Bales, Aird, Yamamoto
CONDUCTOR: Stein PRODUCTION: Hager DESIGNERS: Businger, West

Friday evening, September 22, at 8:00

LA GIOCONDA (Ponchielli)
Same cast as September 19

Saturday evening, September 23, at 8:00

THE MAGIC FLUTE (Mozart)
Same cast as September 20

Tuesday evening, September 26, at 8:00

THE MAGIC FLUTE (Mozart)
Same cast as September 20

Wednesday evening, September 27, at 8:00

LA GIOCONDA (Ponchielli)
Same cast as September 19

Friday evening, September 29, at 8:00

THE MAGIC FLUTE (Mozart)
Same cast as September 20

Saturday evening, September 30, at 8:00 — first performance this season

LOUISE (Charpentier)
Saunders, Cervena, Kova, Stevenson, Petersen, Kirkpatrick, Davis,
Marks, Tede, Gunn; Alexander, Rossi-Lemeni, Burrows, Berberian, Grant,
Manton, Glover, Clements, MacWherter, Monk, Beauchamp
CONDUCTOR: Perisson STAGE DIRECTOR: Erlo CHOREOGRAPHER: Andrew

Sunday afternoon, October 1, at 2:00

LA GIOCONDA (Ponchielli)
Same cast as September 19

Tuesday evening, October 3, at 8:00

LOUISE (Charpentier)
Same cast as September 30

Wednesday evening, October 4, at 8:00 — first performance this season

DER ROSENKAVALIER (Strauss)
Crespin, Anderson, Grist, Kova, Kirkpatrick, Marks, Davis, Petersen, Stevenson;
Greindl, Modenos, Hofsalvy, Fried, Manton, Davia, Glover,
Clements, MacWherter, Serbo, TenBrook, Beauchamp, Harvey, Monk
CONDUCTOR: Stein PRODUCTION: Hager DESIGNER: Bauer-Ecsy, Colangelo

Friday evening, October 6, at 8:00 — first performance this season

MACBETH (Verdi)
Bumbry, Kirkpatrick; Ludgin, O'Leary, Barioni, Clements
CONDUCTOR: Patane STAGE DIRECTOR: Erlo DESIGNER: Kerz
CHOREOGRAPHER: Andrew

Saturday evening, October 7, at 8:00

DER ROSENKAVALIER (Strauss)
Same cast as October 4

Sunday afternoon, October 8, at 2:00

THE MAGIC FLUTE (Mozart)
Same cast as September 20

Tuesday evening, October 10, at 8:00

DER ROSENKAVALIER (Strauss)
Same cast as October 4

if you
have no
family
crest,
use ours



We'd be delighted. The crest was designed during the reign of Queen Victoria, and now, a century later, it appears on every cheque from The Chartered Bank of London. If you appreciate a cheque that says something more than "Here's your money," let us give you a packet with your name on it. Designed by Walter Landor, they are different from any other you've ever seen. The best looking, too.

For other reasons why our services appeal to a steadily growing clientele, pay us a visit. We'll be glad to see you. Especially in the New Accounts Department.



THE CHARTERED BANK OF LONDON

San Francisco: 465 California Street
Oakland: 22nd & Webster Streets
Los Angeles: 614 W. 6th Street

Member Federal Deposit Insurance Corporation and wholly-owned subsidiary of the \$2 billion Chartered Bank group whose 250 offices span 29 countries.

Travel Tidbits

Greece, the all too often by-passed country on the European tour programs, today has much to offer the visitor. Situated at the gateway of Europe and Asia Minor, its present day character is a blend of both East and West. Athens, its capital, reflects the culture of the past in its structures of simple straight line, unlike the ornate rather opulent counterparts of other European capitals.

The visitor will get the impression of everything being blue and white; even the newspapers use blue ink, giving a rather naive appearance. However, this country, the culture of which was the cornerstone of modern western civilization, is having a renaissance of its own. This coming summer the visitor will be able to attend performances of Greek Opera and Ballet, based on the Mythology.

Most people consider Italy as the home of Opera, and of course they have done much in this field. However, its birthplace was in fact Greece, and it was not until the early 14th century that the Italians founded their own school in Florence. Von Gluck, father of German Opera, also used Greek Mythology to base his *Orfeo ed Euridice* and his *Alceste*. The latter was a favorite of Arturo Toscanini.

It is interesting to note that contests in musical poetry were held as important as the competitions in physical aptitudes during the Games. Many of the performances to be seen during the early spring and summer are held in the open air on the temple sites, which give a ring of authenticity to the performances.

The visitor will find his Odyssey to Greece to be one of the most rewarding. The "Greeks have a word for it" and the word is "Welcome".

PISANI PRINTING COMPANY

lithography

letterpress

photoengraving

book-binding

direct mail

*one of the most complete
graphic arts services
in Northern California*

**485 BRANNAN STREET
TELEPHONE SUTTER 1-4772
SAN FRANCISCO, CALIFORNIA**

Repertoire | 1967 Season

Wednesday evening, October 11, at 8:00

MACBETH (Verdi)
Same cast as October 6

Friday evening, October 13, at 8:00

LOUISE (Charpentier)
Same cast as September 30

Saturday evening, October 14, at 8:00 — first performance this season

MANON LESCAUT (Puccini)
Kirsten, Kova; Hlosfalvy, Bryn-Jones, Davia, Burrows, Clements,
Manton, Grant, Monk, Harvey
CONDUCTOR: Grossman STAGE DIRECTOR: Mansouri

Sunday afternoon, October 15, at 2:00

DER ROSENKAVALIER (Strauss)
Same cast as October 4

Tuesday evening, October 17, at 8:00

MACBETH (Verdi)
Same cast as October 6

Wednesday evening, October 18, at 7:45 — first performance this season

TRISTAN UND ISOLDE (Wagner)
Dalis, Dunn; Thomas, Ludgin, Greindl, MacWherter, Burrows, Glover, Grant
CONDUCTOR: Stein PRODUCTION: Hager DESIGNER: Bauer-Ecsy, West

Friday evening, October 20, at 8:00

MANON LESCAUT (Puccini)
Same cast as October 14

Saturday evening, October 21, at 8:00 — first performance this season

L'ELISIR D'AMORE (Donizetti)
Grist, Kova; Kraus, Wixell, Bruscantini
CONDUCTOR: Patane PRODUCTION: Mansouri DESIGNER: Darling
CHOREOGRAPHER: Andrew

Tuesday evening, October 24, at 8:00

MANON LESCAUT (Puccini)
Same cast as October 14

Wednesday evening, October 25, at 8:00

L'ELISIR D'AMORE (Donizetti)
Same cast as October 21

Friday evening, October 27, at 7:45

TRISTAN UND ISOLDE (Wagner)
Same cast as October 18

Saturday evening, October 28, at 8:00

THE VISITATION (Schuller)
Weathers, Scovotti, Cervena, Kirkpatrick; Estes, Ulfung, Crofoot,
Ludgin, Wixell, Bryn-Jones, Holmes, Modenos, O'Leary, Monk, Wentt,
Berberian, Grant, Beauchamp, MacWherter, Klebe
CONDUCTOR: Schuller PRODUCTION: Hager DESIGNER: Bauer-Ecsy, West

Sunday afternoon, October 29, at 2:00

L'ELISIR D'AMORE (Donizetti)
Same cast as October 21

Tuesday evening, October 31, at 7:45

TRISTAN UND ISOLDE (Wagner)
Same cast as October 18

Wednesday evening, November 1, at 8:00 — first performance this season

FAUST (Gounod)
Saunders, Anderson, Cervena; Kraus, Ghiaurov, Wixell, Monk-
CONDUCTOR: Perisson PRODUCTION: Erlo DESIGNER: Skalicki, West
CHOREOGRAPHER: Andrew

CUTTY SARK AMERICA'S No.1 SELLING SCOTCH



DISTILLED AND BOTTLED IN SCOTLAND
BLENDED 86 PROOF
THE BUCKINGHAM CORPORATION
NEW YORK, N.Y., IMPORTERS

Guarantor Members

A

Mr. and Mrs. William R. Abbott, Jr.
Mr. and Mrs. C. Robert Adams
Mrs. Carl E. Ahlberg
Mrs. Alexander Albert
Mr. and Mrs. Joseph L. Alioto
Mr. and Mrs. Mario J. Alioto
Mr. and Mrs. Ernest O. Anders
Val Arnold
Mr. and Mrs. Victor K. Atkins

B

Dr. and Mrs. T. Edward Bailly
Mr. and Mrs. Walter M. Baird
Wakefield Baker, Jr.
Mr. and Mrs. Philip Bancroft, Jr.
Dr. and Mrs. Shirley Harold Baron
Mr. and Mrs. Irving P. Bartel
Bradford G. Baruh
Deno A. Bassoni
Mr. and Mrs. Ardern R. Batchelder
Mr. and Mrs. Alfred X. Baxter
Mrs. William Bayless
Mr. and Mrs. Constantin T. Belotelkin
Mr. and Mrs. Ernest A. Benesch
Mrs. G. Grace Benoist
Mr. and Mrs. Louis A. Benoist
Mrs. Walter H. Bentley
Mrs. Whitney Bentley
Mrs. Dikran M. Berberian
Mr. and Mrs. Fernando Berckemeyer
Dr. and Mrs. Adolphus A. Berger
Eugene M. Berger
Mr. and Mrs. Sam Berman
Carol A. Bettilyon
Mrs. Newton Bissinger
Mr. and Mrs. Paul A. Bissinger
Mr. and Mrs. Fred W. Bloch
Mr. and Mrs. Joseph Blumenfeld
Mrs. Charles Blyth
Mrs. Walter Whitney Boardman
Mrs. James S. Bodrero
Mr. and Mrs. Philip S. Boone
Mr. and Mrs. D. Power Boothe
Mrs. Mitchell Bourquin
George M. Bowles
Mr. and Mrs. Henry M. Bowles
Louise A. Boyd
Mr. and Mrs. Gilbert Bovet
Mr. and Mrs. Harold M. Bowen
Lawrence R. Brackett
Mr. and Mrs. John Norton Breeden
Mr. and Mrs. Thomas E. Brewer
Mrs. John Brooke
John F. Brooke, Jr.
Mr. and Mrs. Valentine Brookes
Mr. and Mrs. Arthur Merrill Brown, Jr.
Mrs. Walter D. Brown
Mrs. Ralph Browne
Mr. and Mrs. Walter J. Browne
Mrs. E. E. Brownell
Mr. and Mrs. Starr Bruce
Mr. and Mrs. Carleton F. Bryan
Mr. and Mrs. John M. Bryan
Dr. and Mrs. Edward J. Buckley
Mr. and Mrs. Richard I. Buckwalter
Mrs. Bernard O. Burch
Mr. and Mrs. Donald B. Burger
Mr. and Mrs. Sumner Burrows
Mr. and Mrs. Edgar L. Buttner
Mr. and Mrs. Jurek Byczkowski

C

George H. Cabaniss, Jr.
Mr. and Mrs. Robert W. Cahill
Mrs. George T. Cameron
Mrs. Horace O. Camm
Mr. and Mrs. Harry F. Camp
Mrs. John D. Campbell
Mrs. Lewis G. Carpenter
Mr. and Mrs. Francis Carroll
Mr. and Mrs. Henry Cartan
Lt. Col. and Mrs. B. W. Carter
Mr. and Mrs. Alexander M. Casey
Mr. and Mrs. William Cavalier, Jr.
Dr. and Mrs. Philip A. Cavelti
Mr. and Mrs. John B. Cella, II
Mr. and Mrs. Selah Chamberlain, Jr.
Mrs. Harold P. Champlain
Mr. and Mrs. H. Stephen Chase
Mrs. Dunya Chernenko-Lit
Mr. and Mrs.
A. Lawrence Chickering, III
Mrs. Arnold C. Childhouse
Mr. and Mrs. Kenneth C. Christensen
Mrs. Charles A. Christin
Mr. and Mrs. Thomas B. Crowley
Mr. and Mrs. Jack H. Cohen
Mrs. Andrew M. Cole
Persis H. Coleman
Mrs. D. Stephen Coney
Mrs. Philip Conley
Mary R. Conlin
Mr. and Mrs. Ransom M. Cook
Richard P. Cooley
Dr. C. E. Cooper
Mr. and Mrs. O. E. Cooper
Mr. and Mrs. Alex S. Coplin
Dr. Aristides C. Cousins
Mrs. Geraldine King Cowgill
Mr. and Mrs. John Parr Cox
Mr. and Mrs. James F. Crafts

continued



We are known as specialists
in several things, including
Japanese antiques and Spode
fine English dinnerware.

But we are best known as
specialists in good taste.

Our patrons like this
assurance, whether choosing
a gift or something for
their own homes.

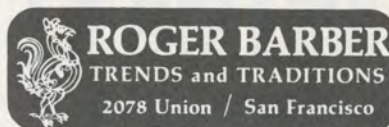

ELEGANT DINING
San Francisco • 397-5969

Repertoire | 1967 Season

Friday evening, November 3, at 8:30

THE VISITATION (Schuller)
Same cast as October 28

Saturday evening, November 4, at 8:00

FAUST (Gounod)
Same cast as November 1

Sunday afternoon, November 5, at 2:00

TRISTAN UND ISOLDE (Wagner)
Same cast as October 18

Tuesday evening, November 7, at 8:00

FAUST (Gounod)
Same cast as November 1

Wednesday evening, November 8, at 8:00

THE VISITATION (Schuller)
Same cast as October 28

Friday evening, November 10, at 8:00

FAUST (Gounod)
Same cast as November 1

Saturday evening, November 11, at 8:00 — first performance this season

LA BOHEME (Puccini)
Freni, Scovotti; Pavarotti, Wixell, Bryn-Jones, Estes, Davia, Crofoot, Clements,
Anderson, Harvey, Martinez
CONDUCTOR: Bernardi STAGE DIRECTOR: Farruggio DESIGNER: Jenkins

Sunday afternoon, November 12, at 2:00

FAUST (Gounod)
Same cast as November 1

Tuesday evening, November 14, at 8:30 — first performance this season

UN BALLO IN MASCHERA (Verdi)
Price, Grist, Dunn; Ulfung, MacNeil, Berberian, Davia, Monk, Clements, Beauchamp
CONDUCTOR: Bernardi STAGE DIRECTOR: Mansouri DESIGNER: Burlingame
CHOREOGRAPHER: Andrew

Wednesday evening, November 15, at 8:00

LA BOHEME (Puccini)
Same cast as November 11

Friday evening, November 17, at 8:30 — first performance this season

DAS RHEINGOLD (Wagner)
Saunders, Dalis, Dunn, Marks, Kova, Anderson; Ward, Thomas,
Modenos, Glover, MacWherter, Bryn-Jones, O'Leary, Greindl
CONDUCTOR: Ludwig PRODUCTION: Hager DESIGNER: Skalicki/West

Saturday evening, November 18, at 8:00

UN BALLO IN MASCHERA (Verdi)
Same cast as November 14

Sunday afternoon, November 19, at 2:00

LA BOHEME (Puccini)
Same cast as November 11

Tuesday evening, November 21, at 8:30

LA BOHEME (Puccini)
Same cast as November 11

Wednesday evening, November 22, at 8:00

DAS RHEINGOLD (Wagner)
Same cast as November 17

Thursday Evening, November 23, at 8:00

UN BALLO IN MASCHERA (Verdi)
Same cast as November 14

I.W. HARPER

The only bourbon enjoyed
in 110 countries
around the world



KENTUCKY STRAIGHT BOURBON WHISKY - 86 PROOF
© I. W. HARPER DISTILLING CO., LOUISVILLE, KENTUCKY

Don't Fight It!



Yellow Cab It!
626-2345

NO ONE!
BUT!
NO ONE!
SERVES BETTER



IRISH COFFEE

THAN
TOMMY'S JOYNT

GEARY AT VAN NESS

Guarantor Members

Alfrey Crapsey
Mr. and Mrs. Malcolm Cravens
Herbert Samuel Crocker
Mr. and Mrs. Edward P. Crossan
Mrs. Leon Cuenin
Mrs. Edith Parks Cunningham

D
Mr. and Mrs. Thomas Dahl
Dr. Dorothy P. Danno
Mr. and Mrs. Jay A. Darwin
Mr. and Mrs. Forrest Davidson
Ralph K. Davies
Mrs. Marion McEachern Dawson
Mr. and Mrs. Douglas N. Day
Richard de Latour
Mr. and Mrs. W. Alfred de Martini
Reid W. Dennis
Wayne A. Dennis
Mr. and Mrs. Robert Evan Dettner
Mr. and Mrs. Kenneth J. Detwiler
Mrs. Soulé De Vebiss
Countess Lillian Remillard
Dandini di Cesena
Mr. and Mrs. Robert Di Giorgio
Mr. and Mrs. Bruce Dohmann
Mr. and Mrs. Dewey Donnell
Mrs. F. A. Dorn
Mr. and Mrs. George C. Dyer
Mrs. James Durkin
Mrs. Cavalier Durney
Thomas R. Dwyer

E
Mr. and Mrs. Frederick J. Early
Mr. and Mrs. Philip S. Ehrlich
Alexis L. Ehrman, Jr.
Mr. and Mrs. B. Charles Ehrman
Sidney M. Ehrman
Olive English
Mr. and Mrs. Lennart G. Erickson
Mr. and Mrs. Richard Ernst
Mr. and Mrs. Milton H. Esberg, Jr.
Mrs. Inez P. Ettelson
Mr. and Mrs. Lee Ettelson
Mr. and Mrs. Jeremy Ets-Hokin
Mr. and Mrs. Louis Ets-Hokin
Mrs. Albert John Evers

F
Mr. and Mrs. Balddard G. Falk
Mr. and Mrs. M. J. Felciano
Mr. and Mrs. Alfred Fellner
Mrs. Peter J. Feykert
Mr. and Mrs. Charles D. Field
Mr. and Mrs. Philip J. Fitzgerald
Mr. and Mrs. Mortimer Fleishhacker, Jr.
Mr. and Mrs. Benjamin Follett
Mr. and Mrs. Gwin Follis
Mr. and Mrs. John Douglas Forbes
Mr. and Mrs. James D. Forward, Jr.
Dr. Allen B. Freitag
Mr. and Mrs. Frank H. Fries
Mrs. Donald E. Fritts
Mr. and Mrs. Arthur J. Fritz
Alfred Fromm

G
Mr. and Mrs. A. R. Gallaway, Jr.
Mr. and Mrs. Nicholas Gannam
Mr. and Mrs. John J. Gardiner, Jr.
Mrs. L. Henry Garland
Kathryn Gehrels
Dr. Frank Gerbode
Mrs. V. J. Gianelloni
Mrs. L. M. Giannini
Dr. Morton R. Gibbons, Jr.
George B. Gillson
Mr. and Mrs. T. S. Glide, Jr.
Mrs. Maurice L. Goldman
Mr. and Mrs. Ralph P. Gomez
Stanley W. Good, Jr.
Mrs. Haslett Goodman
Mrs. Lester Goodman
Mr. and Mrs. Reeve Gould
Mrs. Chalmers Graham
Dr. and Mrs. Gerald H. Gray
Mrs. E. Gene Grazzini
Mr. and Mrs. Philip Green
Mr. and Mrs. Robert Clarke Green
Mr. and Mrs. Stuart N. Greenberg
Mrs. Frederick S. Greenlee
Mr. and Mrs. Edward B. Gregg
Allen Griffith
Mr. and Mrs. Edward M. Griffith
Dr. and Mrs. Marc N. Gropper
Mrs. Joseph Guterman

H
Mr. and Mrs. Walter A. Haas
Mr. C. Nelson Hackett
Mrs. Crescent Porter Hale
Mr. and Mrs. George N. Hale, Jr.
Mr. and Mrs. Marshal Hale
Mr. and Mrs. Newton J. Hale
Mr. and Mrs. Prentis Cobb Hale
Mr. and Mrs. Randolph Hale
David W. Hall
Dr. and Mrs. Bert Halter
Mr. and Mrs. Richard C. Ham
Mr. and Mrs. Edward Morse Hamilton
Dr. and Mrs. John Morgan Hamren
Mr. and Mrs. George F. Hansen
Mrs. Charles L. Harney
Dr. and Mrs. David O. Harrington
Mrs. L. W. Harris

What's New



NEW FROM HAMMOND ORGANS AT SHERMAN CLAY

The J-200 is a spinet organ with the sound of a full size professional instrument. This exciting new model, featuring dimensional tone created by a built-in speaker, produces a new, unbelievable level of brilliance and range.

Twenty-one voice tabs put an orchestra at your finger tips. Patented reverboration brings concert hall acoustics into even the smallest room. 100% solid state, percussion, reiteration, delayed and flute vibrato all add up to a miracle of sound. Prices start at only \$935 for the J-200.

UNIQUE TABLE SETTINGS

Ronald James, San Francisco's exciting new store at the corner of Sutter and Grant, offers a unique service of interest to the experienced hostess as well as the young bride — that of designing fresh and original table settings. From an informal breakfast to an elaborate after-the-opera supper Ronald James can create your individual table from their exclusive collection of china, silver, crystal, linens and antique accessories.



Patrons who find that they are unable to attend a performance may make a worthwhile contribution to the San Francisco Opera by telephoning 861-4008 or returning their tickets to the Box Office. The proceeds will be used to benefit the San Francisco Opera and as such, the cost of tickets is tax deductible.

Repertoire | 1967 Season

Friday evening, November 24, at 8:00

LA BOHEME (Puccini)
Same cast as November 11

Saturday evening, November 25, at 8:00

DAS RHEINGOLD (Wagner)
Same cast as November 17

Sunday afternoon, November 26, at 2:00

UN BALLO IN MASCHERA (Verdi)
Same cast as November 14

TICKETS: San Francisco Opera-Symphony Box Offices.

LOBBY, WAR MEMORIAL OPERA HOUSE: Van Ness at Grove, 861-4008

10:00 a.m. to 5:00 on non-performance weekdays

10 a.m. to performance time on all performance days except Sundays.

12:00 noon to performance time on Sunday afternoon performance days.

IMPORTANT NOTICE: The box-office in the outer lobby of the Opera House will remain open through the first intermission of every performance. Tickets for the remainder of the season may be purchased at this time.

SHERMAN CLAY & CO.: Kearny at Sutter, 397-0717

10:00 a.m. to 5:30 p.m. weekdays and Saturdays

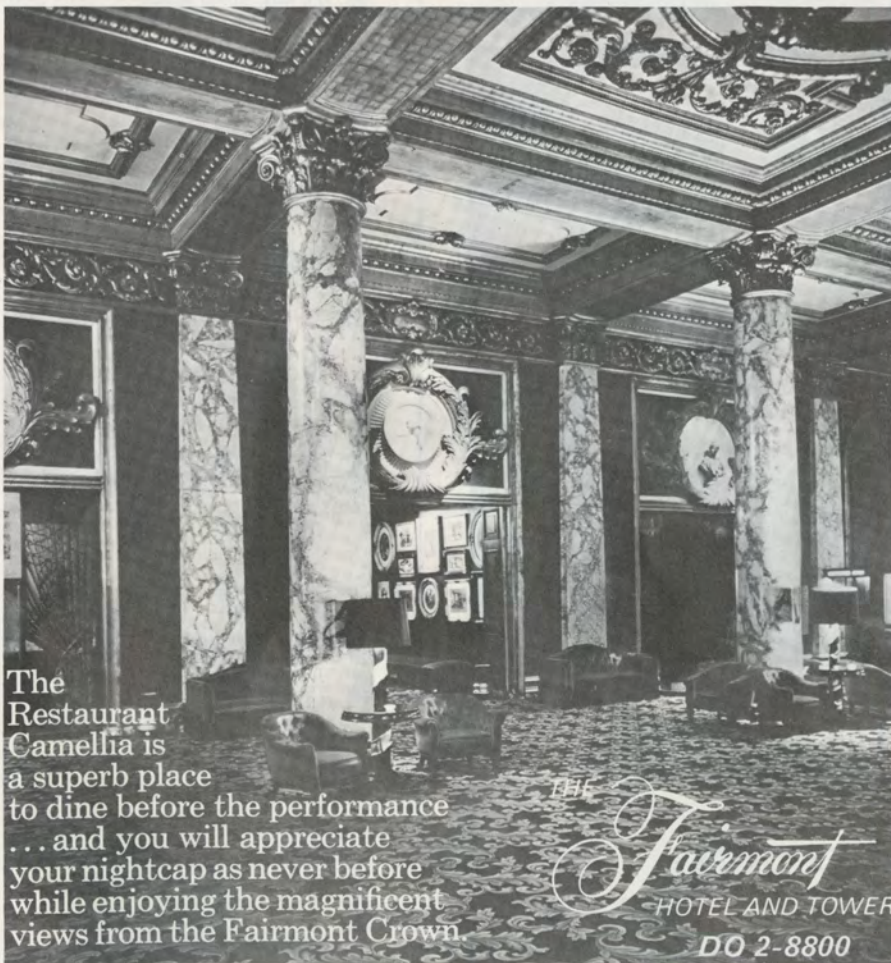

The Restaurant Camellia is a superb place to dine before the performance ... and you will appreciate your nightcap as never before while enjoying the magnificent views from the Fairmont Crown.

The Fairmont
HOTEL AND TOWER
DO 2-8800

Chinatown's most imitated RESTAURANT

Kan's

The ultimate in Cantonese cuisine and dignified Oriental decor

...11th... CONSECUTIVE HOLIDAY AWARD

chinatown, yukon 2-2388

THAI SILK WEAR

COSTUMES

YEN YEN OF MALAYA

CASUALS & SUITS · FROCKS

536 PACIFIC AVE.
434-2636
SAN FRANCISCO

DISTINCTIVELY SAN FRANCISCO and CUSTOM, of course

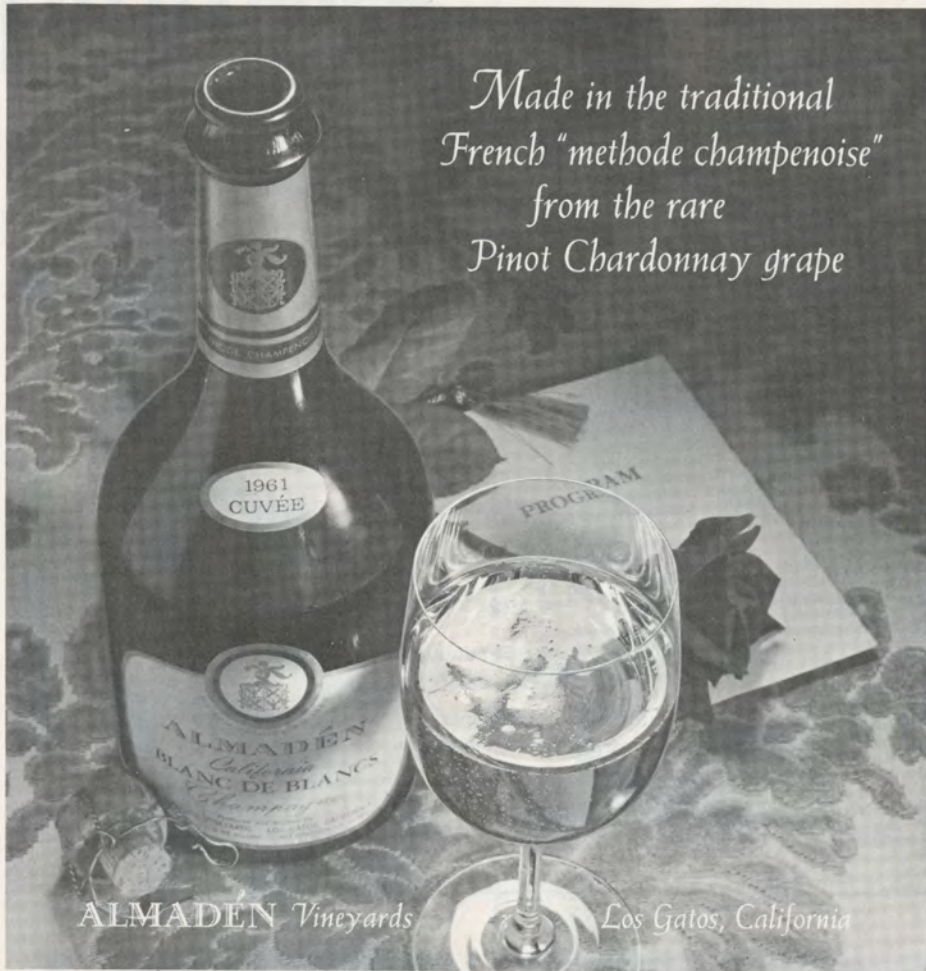

Made in the traditional
French "methode champenoise"
from the rare
Pinot Chardonnay grape

ALMADEN Vineyards Los Gatos, California

Guarantor Members

Dr. M. Robert Harris
Mr. and Mrs. Robert C. Harris
Mr. and Mrs. Theodore Harris
Mrs. Edward T. Harrison
Gregory A. Harrison
Mrs. Gregory A. Harrison
Dr. and Mrs. Henry H. Hart
Mrs. Ruth C. Hartman
Mrs. June Shaw Haseltine
Mr. and Mrs. Harry Hastings
Helen C. Hayes
Mr. and Mrs. E. G. Hecker
Mr. and Mrs. Archie Hefner
Robert H. Heinbockel
Mrs. Walter D. Heller
Mrs. Frederick J. Hellman
Mr. and Mrs. Marco F. Hellman
Mrs. Robert B. Henderson
Mrs. Griffith Henshaw
Mr. and Mrs. William G. Henshaw
Gen. J. K. Herbert
Mrs. Thomas Mayne Reid Herron
Mr. and Mrs. William A. Hewitt
Mr. and Mrs. Whalen Hickey
Mrs. J. C. Hickingbotham, Jr.
Mr. and Mrs. Henry Hill
Mr. and Mrs. W. R. Hilligoss
Mr. and Mrs. Leslie W. Hills
Mr. and Mrs. Reuben W. Hills, III
Mrs. Barrett G. Hindes
Mr. and Mrs. Louis L. Hirschhorn
Mr. and Mrs. Charles S. Hobbs
C. Harold Hobbs
Osgood Hooker
Mrs. L. Arundel Hopkins
Mr. and Mrs. Thomas Carr Howe
Mrs. Walter L. Huber
Dr. Fred G. Hudson
Joseph J. Hughes
Mr. and Mrs. Jaquelin H. Hume
Mrs. E. N. W. Hunter
Mr. and Mrs. W. T. Hunter
Miss M. Huntington
Mr. and Mrs. W. N. Hutchinson, Jr.

I
Mrs. John Jay Ide

J
Mrs. S. Nicholas Jacobs
Mr. and Mrs. Tevis Jacobs
Mr. and Mrs. Bernard Jaffe
Mr. and Mrs. Rollin Jensen
S. Perry Jenkins
Mrs. John Jerome
Frederic Horner Johnson
Harold I. Johnson
Jon B. Johnson
Mr. and Mrs. Walter S. Johnson
Mrs. Em Eccles Jones
Mr. and Mrs. Robert Metcalf Jones
Mrs. Kenyon Joyce

K
Mr. and Mrs. Edgar M. Kahn
Mrs. Samuel Kahn
Mr. and Mrs. Edgar F. Kaiser
Mr. and Mrs. William L. Keady
Mr. and Mrs. William P. Keeshan
Mr. and Mrs. Paul B. Kelly
Mr. and Mrs. Charles Kendrick
Mrs. Gerald D. Kennedy
Mrs. William Kent, Jr.
Mr. and Mrs. Michael Khourie
Mr. and Mrs. J. R. Kiely
Mr. and Mrs. George P. Kimball
Mrs. Francis R. Kirkham
Mrs. Philip Klein
Mr. and Mrs. T. Max Kniesche, Sr.
Mr. and Mrs. John Bryant Knox
Dr. Robert T. A. Knudsen
Mr. and Mrs. Frederick O. Koenig
Mr. and Mrs. Theodore A. Kolb
Elsa Korbel
Mr. and Mrs. Daniel E. Koshland
Mrs. Jesse Koshland
Mr. and Mrs. Robert J. Koshland
Dorothy L. Krisher

L
Mrs. Mack Clayton Lake
Mr. and Mrs. Peter C. Lambert
Mr. and Mrs. Vernon N. Lambertsen
Mrs. J. Sterry Lamson
Shirle A. Lange
Mr. and Mrs. Roger D. Lapham, Jr.
Mr. and Mrs. Robert Lauter
Dr. Hal Leader, Jr.
Mr. and Mrs. Robert Christian Leefeldt
Mr. and Mrs. Kenneth Leitch
Mrs. David Knowles Leslie
Mrs. John A. Lesoine
Mr. and Mrs. Earl Liever
Mrs. Jesse W. Lilienthal
Mrs. Philip N. Lilienthal
Raymond F. Lillie
Mr. and Mrs. Henry P. Lilly
Mr. and Mrs. Reint Lingeman
Mr. and Mrs. Edmund W. Littlefield
Mr. and Mrs. Carl Livingston
Mr. and Mrs. Lawrence Livingston
Mrs. Norman B. Livermore
Mr. and Mrs. Daniel Edwin London

continued

Fredericks
STONESTOWN

- CHINA
- CRYSTAL
- SILVER

From The World's Foremost Makers

Decorative Accessories

ALIOTO'S

LUXURIOUS DINING
ACCOMMODATIONS
OVERLOOKING THE
HEART OF
FISHERMAN'S WHARF
WITH A MAGNIFICENT
PANORAMIC VIEW OF
SAN FRANCISCO BAY

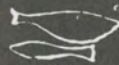

Since 1925

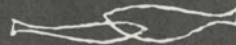

UNITED CRUSADE

ONE **FAIR SHARE** GIFT

WORKS MANY WONDERS

Box Holders: Regular Subscription Series

A

Mr. and Mrs. Kurt Herbert Adler

B

Mrs. Mitchell Bourquin
George B. Gillson
Mr. and Mrs. Jaquelin H. Hume

C

Mr. and Mrs. Richard P. Cooley
Mr. and Mrs. Milton H. Esberg, Jr.
Mr. and Mrs. Ernest O. McCormick
Mrs. Paul A. Miller

D

Mr. and Mrs. R. Gwin Follis
Mr. and Mrs. Robert C. Harris
Mr. and Mrs. Thomas Carr Howe
Mr. and Mrs. Carl Livingston

E

Mrs. James S. Bodrero
Mr. and Mrs. Harry Hastings
Mr. and Mrs. Daniel Edwin London
Mr. and Mrs. Robert A. Roos, Jr.

F

Mr. and Mrs. Robert Watt Miller

G

Mr. and Mrs. Edward Morse Hamilton
Mr. and Mrs. Otto N. Miller
Mr. and Mrs. G. Willard Somers
Mr. and Mrs. Brooks Walker

H

Mr. and Mrs. Harold M. Bowen
Mr. and Mrs. John Norton Breeden
Mrs. Felix McGinnis

J

Mrs. Frederick J. Hellman
Mr. and Mrs. Marco F. Hellman

K

Mrs. George T. Cameron
Mr. and Mrs. Kenneth Monteagle
Mr. and Mrs. Joseph O. Tobin

L

Mrs. G. Grace Benoist
Mr. and Mrs. Henry Cartan
Mrs. Nion Tucker

M

Mr. and Mrs. Mortimer Fleishhacker, Jr.
Mr. and Mrs. James J. Spilker

N

Mrs. Charles R. Blyth

O

Mr. and Mrs. Louis A. Benoist
Mr. and Mrs. Roger Lapham, Jr.
Mr. and Mrs. E. Geoffrey Montgomery
Mr. and Mrs. George A. Pope, Jr.

P

Mr. and Mrs. James J. Ludwig
Mr. and Mrs. Carlos J. Maas
Mrs. J. D. Zellerbach

Q

Sidney M. Ehrman
Mr. and Mrs. Robert A. Magowan
Spelman Prentice

R

Mrs. Geraldine King Cowgill

S

Mr. and Mrs. Walter A. Haas
Mr. and Mrs. Daniel E. Koshland
Mr. and Mrs. Robert J. Koshland
Mrs. Louis Sloss

T

Mrs. Cavalier Durney
Mr. and Mrs. William Cavalier, Jr.
Mrs. Griffith Henshaw
Mr. and Mrs. William G. Henshaw
Mr. and Mrs. Robert Christian Leefeldt

U

Mr. and Mrs. Malcolm Cravens
Mrs. Charles L. Harney
Mr. and Mrs. Paul Wattis

V

Mr. and Mrs. Prentis Cobb Hale
Mr. and Mrs. Richard C. Ham

W

Mr. and Mrs. Selah Chamberlain, Jr.
Mr. and Mrs. Richard K. Miller
Mr. and Mrs. Augustus Taylor, Jr.

X

Mr. and Mrs. Louis A. Petri
Mr. and Mrs. John S. Zuckerman

Y

Mr. and Mrs. Graeme K. MacDonald
Mr. and Mrs. William Wallace Mein, Jr.
Mr. and Mrs. Ronald Tognazzini

Z

Mr. and Mrs. Lennart G. Erickson
Mr. and Mrs. Brooks Walker, Jr.
Mr. and Mrs. Clem Whitaker, Jr.

Fine Paintings
American • European
Contemporary and Period

Original Graphics

by

Picasso • Chagall

Braque • Dali

and other noted Artists
Appraisals Restoration

GILBERT GALLERIES

690 SUTTER STREET • 392-4119



JOAN SUTHERLAND

SINGERS' PHOTOGRAPHS

by Carolyn Mason Jones

Sold in Print Collectors' Room

FOCUS GALLERY

2146 UNION

(Webster/Fillmore)

Record size, 12 x 12 inches. Ready to frame, apply to your record cover, or store with records.

andrew geller

exquisite footwear

at the fashion corner

grant avenue at maiden lane

Program published by

Program Advertising

Company

46 reasons why you should insist on a Baldwin piano

1. Because Jacques Abram does.
2. Because Daniel Abrams does.
3. Because David Bar-Illan does.
4. Because Howard and Patricia Barr do.
5. Because Joseph Batista does.
6. Because Leonard Bernstein does.
7. Because Coleman Blumfield does.
8. Because Jorge Bolter does.
9. Because Jeanne-Marie Darré does.
10. Because Jeanne Dowis does.
11. Because Raymond Dudley does.
12. Because Jose Echaniz does.
13. Because Daniel Ericourt does.
14. Because Lukas Foss does.
15. Because Sidney Foster does.
16. Because Gold and Fizdale do.
17. Because Boris Goldovsky does.
18. Because Stewart Gordon does.
19. Because Johana Harris does.
20. Because Nicole Henriot-Schweitzer does.
21. Because Lorin Hollander does.
22. Because Amparo Iturbi does.
23. Because Jose Iturbi does.
24. Because Howard Lebow does.
25. Because Theodore Lettvin does.
26. Because Samuel Lipman does.
27. Because Luboshutz and Nemenoff do.
28. Because Jeffrey and Ronald Marlowe do.
29. Because Ozan Marsh does.
30. Because Joao Carlos Martins does.
31. Because the Medleys do.
32. Because Nelson and Neal do.
33. Because André Previn does.
34. Because Michael Rogers does.
35. Because Josette and Yvette Roman do.
36. Because Thomas Schumacher does.
37. Because Peter Serkin does.
38. Because Leonard Shure does.
39. Because Ruth Slenczynska does.
40. Because Hilde Sommer does.
41. Because Souttan Stravinsky does.
42. Because Emmert Vokes does.
43. Because André Watts does.
44. Because Beveridge Webster does.
45. Because Whittemore and Lowe do.
46. Because Earl Wild does.



BALDWIN PIANOS*

310 Sutter St.
San Francisco
781-8500

2100 Broadway
Oakland
444-1636

1745 S. El Camino
San Mateo
345-1696

*Endorsed and used for 27 years by The San Francisco Opera Company

Guarantor Members

Mrs. Hugh W. Long
Mrs. Gordon Lovegrove
Mr. and Mrs. James J. Ludwig
Louis Lurie

M

Mr. and Mrs. Carlos J. Maas
Mr. and Mrs. Edmund B. MacDonald
Mr. and Mrs. Graeme K. MacDonald
Mr. and Mrs. Dent W. Macdonough
Mr. and Mrs. John B. Mackinlay
Peter Macris
Mr. and Mrs. Marshall Madison
Mr. and Mrs. Emil Magliocco
Cyril Magnin
Mr. and Mrs. Grover A. Magnin
Mr. and Mrs. Robert A. Magowan
Mrs. J. W. Mailliard, Jr.
Stephen J. Major
Mrs. Charlotte Jean Mancini
Mrs. Alan Mandell
Mrs. Neva Mann
Victor L. Marcus
Dr. Margaret Maroney
Mr. and Mrs. Francis N. Marshall
Mrs. Lewis Marsten
Mr. and Mrs. Joseph Martin, Jr.
Roger M. Martin
Melville Marx
Joe Mathis
Mr. and Mrs. Albert C. Mattei
Mr. and Mrs. R. B. Mattson
C. George Mattusch
Fred Maxwell (Maxwell Galleries)
Mr. and Mrs. Elliott McAllister
Mr. and Mrs. James W. McAllister
Mr. and Mrs. Ernest O. McCormick
Mr. and Mrs. Floyd L. McElroy
Mr. and Mrs. Garret McEnerney, II
Mrs. Felix McGinnis
Mrs. Merl McHenry
James A. McKellar
J. R. McMicking
The Family of Mr. and Mrs. George P. McNear
Mr. and Mrs. Edgar N. Meakin
Mr. and Mrs. W. W. Mein, Jr.
Mr. and Mrs. Edwin J. Mejia
Mrs. Gregor C. Merrill
Robert Messick
Mrs. Julian J. Meyer
Mr. and Mrs. Otto E. Meyer
Mr. and Mrs. Wilson Meyer
Mr. and Mrs. Bruce Michael
Mr. and Mrs. Aimé Michaud
Mr. and Mrs. Van Vissing Midgley
Eugene A. Mignacco
Mr. and Mrs. Hugh G. Miller
Mr. and Mrs. Otto N. Miller
Mrs. Paul A. Miller
Mr. and Mrs. Richard K. Miller
Mr. and Mrs. Robert Watt Miller
Mrs. Edward Morgan Mills
Dr. Richard G. Mills
J. F. Minnis, Jr.
Mrs. Vivienne Moller
Mr. and Mrs. Arch Monson, Jr.
Mr. and Mrs. Kenneth Montegale
Mr. and Mrs. E. Geoffrey Montgomery
Mr. and Mrs. Joseph G. Moore
Mr. and Mrs. Joseph A. Moore, Jr.
Mildred Rolph Moore
Dr. and Mrs. Edmund J. Morrissey
Mr. and Mrs. Clifford A. Murie
Jane Murray
Dr. and Mrs. A. C. Musladin
Helen E. Myers

N

E. M. Nagel
Mr. and Mrs. Kelvin Neil
Dr. and Mrs. Thomas S. Nelsen
Mr. and Mrs. Ralph R. Nelson
Mr. and Mrs. Vincent C. Nemes
Florence E. Neppert
Mrs. Louis J. Newman
Mr. and Mrs. Walter Newman
Mrs. John Francis Neylan
Dr. and Mrs. Charles A. Noble, Jr.
William H. Noble

O

Mr. and Mrs. Ernest Offen
Mr. and Mrs. Jon Older
Mrs. A. Leslie Oliver
Mr. and Mrs. Wm. L. Oliver
Mrs. Alfred J. Olmo
Duncan H. Olmsted
Neil R. Olsen
Oscar E. Olson
Mr. and Mrs. William H. Orrick, Jr.

P

Mr. and Mrs. John R. Page
Mary Frances Patterson
Mrs. Eugene Payne
Mr. and Mrs. Williamson Pell, Jr.
Mr. and Mrs. Louis A. Petri
Jefferson E. Peyser
Mr. and Mrs. Herman Phleger
William S. Picher
Otis N. Pierce

continued



Franciscan

RESTAURANT

"Only our food surpasses our view"



DO. 2-7733
SAN FRANCISCO

FISHERMAN'S WHARF

Jack Tar Hotel

Geary and Van Ness Ave.
6 blocks from Opera House

COSMOPOLITAN DINING ROOM

Nightly Special Dinners

Complete 3.50

FREE PARKING INCLUDED

Reservations: 776-8200
Extension 426



Robert A. Isaacs

The World's Best High-Fidelity System...

Yours For Just \$2.75

You can spend \$500, \$800 or more for a high fidelity system, but you can't come close to the quality of ours. We give you *true* concert-hall realism. Our components are superb—Maestro Josef Krips, the San Francisco Symphony Orchestra and forty renowned guest artists in a new season of outstanding pro-

grams at the War Memorial Opera House and throughout California. For as little as \$2.75 a concert (or \$47.00 for an entire 20-concert season) you can hear these fine programs. And we promise you no flutter, no distortion, no surface noise. Just great music heard the way it should be heard—live.

SAN FRANCISCO SYMPHONY ASSOCIATION
TELEPHONE: (415) 861-4008
ORDER YOUR TICKETS SOON



WAR MEMORIAL OPERA HOUSE
SAN FRANCISCO, CALIF. 94102
Write or phone for free season schedule.

San Francisco Opera Guild

Executive Committee

MRS. PAUL W. McCOMISH: Chairman
 MRS. ANDREW W. SIMPSON, III: First vice-chairman
 MRS. WILLIAM KENT, III: Second vice-chairman
 MRS. NIELS T. LARSEN: Third vice-chairman
 MRS. DIMITRI M. BARTON: Secretary
 MRS. EDWARD GRIFFITH: Treasurer
 MRS. MARCO F. HELLMAN: Liaison

Members-at-Large:

MRS. JOHN G. BOWES MRS. KENNETH MONTEAGLE
 MRS. DAN LONDON MRS. W. ROBERT PHILLIPS
 MRS. DONALD ROSS

Opera Ball and Fol-de-Rol

SPONSORED BY THE SAN FRANCISCO OPERA GUILD

Thursday, October 12, 1967, at 9 p.m.

CIVIC AUDITORIUM

Opera Guild Student Matinees

Friday, October 20, at 1:30 p.m.

Wednesday, October 25, at 1:30 p.m.

Tuesday, November 7, at 1:30 p.m.

Tuesday, November 21, at 1:30 p.m.

THE MAGIC FLUTE (in English) Mozart

Stevenson, Scovotti, Marks, Kirkpatrick, Petersen, Davis; Burrows, Bryn-Jones, O'Leary, Berberian, Glover, Clements, Monk, MacWherter, Grant

CONDUCTOR: Grossman PRODUCTION: Hager DESIGNERS: Businger, West



Guarantor Members

Michel Pisani
 Mr. and Mrs. H. D. Pischel
 Claire E. Plowman
 Mr. and Mrs. George A. Pope, Jr.
 Mr. and Mrs. Hans Popper
 J. Lemoyne Porter
 Mrs. Stanley Powell
 Thomas Preece
 Walter T. Prendergast
 Spelman Prentice
 Mrs. Denys Prideaux-Brune
 Mr. and Mrs. Donald N. Pritzker

Mr. and Mrs. John Baird Quigley
 Mildred J. Quinby

Mr. and Mrs. D. N. Ravitch
 Edith Rebould
 Mr. and Mrs. Robert S. Reis
 Mrs. d'Aigle Rettig
 Richard S. Rheem
 Mr. and Mrs. Milo Rees Robbins
 Mr. and Mrs. Irwin Roberts
 James D. Robertson
 Mr. and Mrs. Roy B. Robinette
 Mr. and Mrs. Henry Wells Robinson
 Mr. and Mrs. Ralph J. Roelsing
 Dr. and Mrs. Ernest S. Rogers
 Mrs. Nathan Rogers, Sr.
 Dr. Charles Rolle
 Mr. and Mrs. Robert A. Roos, Jr.
 Mr. and Mrs. Ralph S. Rose
 Mr. and Mrs. Theodore Rosenberg
 Robert Alen Ross
 Edmund A. Rossi
 Mrs. William P. Roth
 Mrs. Hadeleine H. Russell
 E. Ryan

Mr. and Mrs. Daniel E. Sachs
 Mrs. C. R. St. Aubyn
 Dr. and Mrs. John J. Sampson
 Mr. and Mrs. Robert H. Samson
 Mr. and Mrs. Gerard George Sanders
 Ruth Sanderson
 Mr. and Mrs. Charles R. Sargent
 Mr. and Mrs. Al Saroni, Jr.
 Louis Saroni, II
 Mr. and Mrs. Guido Saveri
 Mrs. Robert H. Scanlon
 Margot B. Schevill
 Mrs. Walter Schilling
 Mr. and Mrs. George B. Schirmer
 Kay Schmulowitz
 Ulrich Edward R. Schreyer
 Mr. and Mrs. L. A. Schultz
 Mrs. Martha M. Schrage
 Mr. and Mrs.

Jacob Gould Schurmann, III
 Mr. and Mrs. Karl F. Schuster
 Mrs. James H. Schwabacher
 Dr. and Mrs. Martin J. Seid
 Mrs. M. J. Senderman
 Mrs. A. Setrakian
 Mr. and Mrs. F. C. Shank
 Dr. A. Jess Shenson
 Dr. Ben Shenson
 Mrs. Louis Shenson
 Walter H. Shorestein
 Mr. and Mrs. Roy L. Shurtleff
 Dr. Myron S. Silverman
 Prof. and Mrs. George P. Simonds
 Mrs. Ray Simonds
 Mr. and Mrs. Andrew Simpson, III
 Mr. and Mrs. John L. Simpson
 Mr. and Mrs. Edgar Sinton
 Miss Edith Slack
 Mr. and Mrs. Frank H. Sloss
 Mrs. Louis Sloss
 Mr. and Mrs. Richard L. Sloss
 Mrs. Ferdinand C. Smith
 Mr. and Mrs. Russell G. Smith
 Mrs. Rosemarie V. Snell
 Dr. Harold Snodgrass
 Mr. and Mrs. Joseph C. Solomon
 Mr. and Mrs. G. Willard Somers
 Muriel McKeivitt Sonné
 Mr. and Mrs. T. A. Soong
 Dr. Ralph Soto-Hall
 Mr. and Mrs. Leslie E. Spelman
 Mr. and Mrs. James J. Spilker
 Mr. and Mrs. Sidney Stackler
 Mr. and Mrs. Eric M. Stanford
 Mr. and Mrs. Robert Stanton
 Mr. and Mrs. Shorb Steele
 Dr. and Mrs. Stuart Steinberg
 Mr. and Mrs. Louis P. Steller
 Mr. and Mrs. Ralph J. A. Stern
 Mr. and Mrs. Norman C. Stone
 Dwight V. Strong
 Mrs. Walter H. Sullivan, Sr.
 Mr. and Mrs. Bert Orrell Summers
 Mrs. Alfred Sutro
 Benjamin H. Swig
 Syntex Labs. Inc.

Mr. and Mrs. Augustus Taylor, Jr.
 Wilfred Allen Taylor
 Mr. and Mrs. Milton Willard Terrill

continued

DEWAR'S
"White Label"
 SCOTCH WHISKY



*Trust the Scotch
 that never varies!*



San Francisco Opera

ACTION

MRS. RONALD REAGAN
Honorary Chairman

MRS. LENNART G. ERICKSON
 General Chairman

Aides: MRS. HARRY CAMP, JR.
 MRS. JOHN CORDELL WILLIAMS
 FRED GOERNER

Area Chairmen:

San Francisco:
 MRS. GEORGE T. BRADY, JR.
Vice Chairman:
 MRS. J. MICHAEL GALLAGHER

Berkeley, Oakland, Piedmont, Alameda:
 MRS. PETER ZUBER

Vice Chairman:
 MRS. ALFRED BAXTER
Sub-Chairmen:
 Piedmont
 MRS. LESLIE HOUDLETTE
 Oakland
 MRS. RALPH ROESLING

Orinda, Walnut Creek, Lafayette:
 MRS. GEORGE CAPANIS

Sub-Chairmen:
 Alamo, Danville
 MRS. GEORGE PACINI
 Concord, Clayton, Pleasant Hill
 MRS. JOHN B. REMICK
 Orinda
 MRS. WILLIAM J. FOSTER
 Lafayette
 MRS. ALLAN FLEISCHER
 Rossmoor
 MRS. EINER F. HEIN

San Bruno, Millbrae, Burlingame,
 San Mateo, Hillsborough, Belmont,
 Redwood City

Co-Chairmen:
 MRS. JAMES E. HOWELL
 MRS. REUBEN STUTCH

Woodside, Atherton, Menlo Park,
 Portola, Palo Alto:
 MRS. GEORGE DICKSON CLARK, JR.

Vice Chairman:
 MRS. WILLIAM E. KRATT
Sub-Chairmen:
 Stanford
 MISS JEAN GOULD
 Sunnyvale
 MRS. JAMES F. DEAN

Saratoga, Los Gatos, Los Altos:
 MRS. FRED W. DUERR

San Jose, Santa Clara:
 MRS. JOSEPH PACE

Marin County:
 MRS. EDMOND C. WARD
Sub-Chairman:
 Belvedere, Tiburon
 MRS. BALDARD G. FALK

Sonoma, Santa Rosa:
 MRS. DEWEY DONNELL

Napa:
 MRS. ROBERT BALDWIN
Vice Chairman:
 MRS. BERNICE DUNN

Sacramento:
 MRS. DONALD H. ARMSTRONG, JR.

Stockton:
Co-Chairmen:
 MRS. WARREN AHERTON
 MRS. JOHN ZUCKERMAN



an IRISH coffee
 IS awaiting you
 at the Buena Vista

**THE INTERIOR DESIGNER
 AND DECORATOR IS . . .**

A PERSON QUALIFIED, BY TRAINING
 AND EXPERIENCE, TO PLAN AND
 SUPERVISE THE DESIGN AND EXECU-
 TION OF INTERIORS AND THEIR FUR-
 NISHINGS, AND TO ORGANIZE THE
 VARIOUS ARTS AND CRAFTS ESSENTIAL
 TO THEIR COMPLETION.

AMERICAN INSTITUTE
 OF
 INTERIOR DESIGNERS



Charles Krug

WINES OF CHARACTER, DEPENDABILITY & REPUTATION

Established 1861

From the Napa Valley, California's foremost table wine district, come these wines of Character, Dependability and Reputation. They are produced and bottled in the classic manner by wine makers dedicated to their craft.

The winery is open to the public every day (a few holidays excepted). Visitors are welcomed on guided tours and in the tasting room.

Bottles and Bins Recipes, featuring wine cookery and many kindred subjects is available at the winery and at San Francisco book stores.

CHARLES KRUG WINERY • ST. HELENA, CALIFORNIA

It happens to be . . .

The most beautiful spot in the world . . .



Highlands Inn

Ocean View Lanais . . . Garden Cottages

Gourmet Cuisine . . . Outside Terrace

Sunset Lounge . . . Lauder Piano Bar

Little Chapel in the Highlands

Ideal Facilities for Meetings & Conventions

4 Scenic Miles South of Carmel on Highway 1

San Francisco
415-392-7277

Oakland
415-893-8424

Carmel
408-624-3801

Guarantor Members

Mr. and Mrs. Earl Terzian
Harrison Thomson
Charles Alma Tice
Mrs. H. K. Tiedemann
Mr. and Mrs. Edward G. Tilton
Mr. and Mrs. F. J. Thomas Tilton
Cyril R. Tobin
Mr. and Mrs. Joseph O. Tobin
Mr. and Mrs. Roland Tognazzini
Alfred Tomlinson
Mrs. Nion Tucker
Mrs. Grover Turnbow

U

Dr. and Mrs. John R. Upton

V

Mrs. Jerome L. Vigdor
Dr. and Mrs. E. P. M. von Gehren
Mr. and Mrs. Alexander von Hafften

W

Mr. and Mrs. George Wagner
Mr. and Mrs. Brooks Walker
Mr. and Mrs. Brooks Walker, Jr.
Mrs. Willis Walker
Dr. and Mrs. C. Allen Wall
Mr. and Mrs. Edward Bennett Wallis
Mr. and Mrs. Edwin H. Walter
Whitney Warren
Mr. and Mrs. Harwood Warriner
Mr. and Mrs. Paul Wattis
Dr. and Mrs. M. S. M. Watts
Rev. and Mrs. John J. Weaver
Mr. and Mrs. Louis F. Weyand
Mr. and Mrs. Palmer Wheaton
Mrs. Clem Whitaker
Mr. and Mrs. Clem Whitaker, Jr.
Mrs. Lyndon C. Whitaker
Mr. and Mrs. George B. White
Mrs. Eli H. Wiel
Mr. and Mrs. Robert L. Wiel
Mrs. George M. Wihr
Mrs. Brayton Wilbur
Mr. and Mrs. Charles F. Williams
Mr. and Mrs. Thomas J. Williams
Mr. and Mrs. William Harris Williams
Dr. Glenn E. Willoughby
E. Forbes Wilson
Mrs. Dean Witter
Mr. and Mrs. Jean C. Witter
Dr. and Mrs. B. L. Wolfsohn
Mrs. Casimir Jackson Wood
Mr. and Mrs. Richard J. Woods
Mrs. Theodore Wores
Mr. and Mrs. Edward M. Wright

Y

Mr. and Mrs. J. Perry Yates
Dr. and Mrs. D. A. Youngdahl

Z

Dr. Alejandro Zaffaroni
Mr. and Mrs. Harold L. Zellerbach
Mrs. J. D. Zellerbach
Thomas C. Zimmerman
Mr. and Mrs. John S. Zuckerman
David Zussman

The San Francisco Opera gratefully acknowledges a contribution from the City of San Francisco Hotel Tax Fund.

The San Francisco Opera Guild presents

Opera Ball
AND
Fold de Rel

THURSDAY, OCTOBER 12, 1967
CIVIC AUDITORIUM • 9 PM

Sherman Clay and Opera House Boxoffices

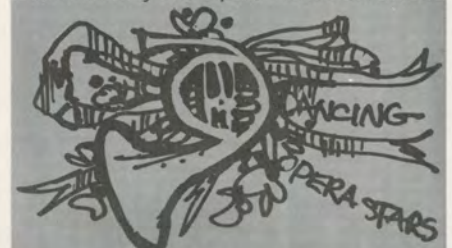

WAR MEMORIAL OPERA HOUSE

(owned and operated by the City and County of San Francisco
through the Board of Trustees of the War Memorial)

TRUSTEES

WILSON MEYER
President

GREGORY A. HARRISON
1st Vice President

FRED CAMPAGNOLI
2nd Vice President

PHILIP S. BOONE
RICHARD P. COOLEY
GEORGE T. DAVIS
PRENTIS C. HALE

SAM K. HARRISON
HAROLD E. HUBBARD
SAMUEL D. SAYAD
RALPH J. A. STERN

JOSEPH J. ALLEN
Managing Director

E. LAWRENCE GEORGE
Executive Secretary and Assistant Managing Director

NO TAPE RECORDERS OR CAMERAS PERMITTED IN THEATRE

Libretti, souvenir books and opera glasses in foyer

Buffet service in basement promenade, dress circle and box tier on mezzanine floor during all performances

*For lost and found information inquire at check room no. 3
John Galindo, head usher.*

For further information call 621-6600, 9:00 - 4:00 p.m., Monday through Friday.

PATRONS ATTENTION PLEASE!

Fire Notice: There are sufficient exits in this building to accommodate the entire audience. The exit indicated by the lighted "exit" sign nearest your seat is the shortest route to the street. In case of fire please do not run — walk through that exit.

Weibel



**"Very likely the finest wines and champagnes
you'll ever taste."**

Weibel Champagne Vineyards, Mission San Jose, California

Ours
is
an
enchancing
line

1800.

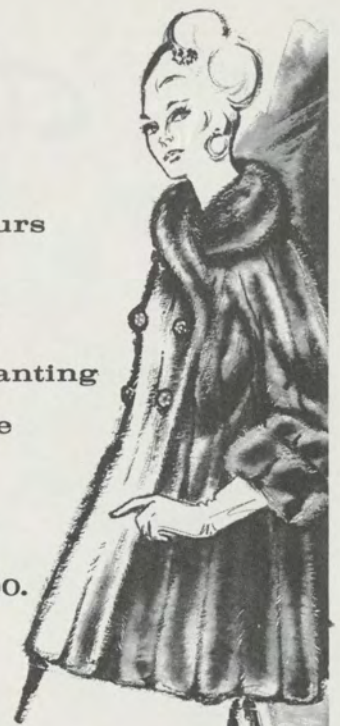

Benard's fine furs

71 STONESTOWN MALL - 564-4100

Furs labeled to show country of origin • Terms of course

WHERE TO BUY

Now—
Synchronously Powered

Garrard®

World's Finest
Automatic Turntables

\$59.50 to \$129.50.
Other models from \$37.50.



ALLEGRO HI-FI
367 Market Street, San Francisco
LAFAYETTE RADIO ELECTRONICS
2025 Arden Way, Sacramento
SAN FRANCISCO RADIO
1284 Market Street, San Francisco
SOUNDING BOARD
2342 Shattuck Avenue, Berkeley
E. C. WENGER COMPANY
1450 Harrison Street, Oakland

and other high fidelity dealers

GARRARD, WESTBURY, N.Y. 11590
British Industries Corp., a division of Avnet, Inc.

Advertisers

A I D	51	Jack Tar Hotel	48
Alioto's	46	Kan's	45
Almaden	46	Philip Klein	36
Angel Records	32	Charles Krug	52
Elizabeth Arden	35	KSFR	15
Baldwin Piano	48	James B. Lansing Sound, Inc.	20
Beringer Bros., Inc.	50	Lincoln Continental	2
Bocce Ball	54	London Records	34
Roger Barber	42	Lufthansa	26
Benard's Fine Furs	53	Paul Masson	27
British Industries	53	RCA Victor Records	6
Buena Vista	51	Roberts/Gaffney	5
Cadillac	18	San Francisco Symphony	20
Canadian Pacific Jets	16	Sea-Ranch	28-29
Chartered Bank of London	40	Sherman, Clay	21
Christian Bros.	35	Shreve & Co.	8
Crocker-Citizens	7	Tiffany & Co.	24
Cutty-sark	42	Tommy's Joynt	44
Jack Daniel Distillery	38	Union Oil Co.	30
Dewar's White Label	51	United Vintners	55
Ernie's	42	Paul de Vries	4
Fairmont Hotel	45	Wells Fargo Bank	12
Franciscan Restaurant	48	Wiebel Champagne Vineyards	53
Franklin Savings	22	Yellow Cab	44
Focus Gallery	47	Yen-Yen of Malaya	45
Ford Thunderbird	56		
Frederick's	46		
Andrew Geller	47		
Gilbert Galleries	47		
Golden Gateway	19		
Gump's	10		
I. W. Harper	44		
Herbert's Furs	35		
Highlands Inn	52		
Inglenook Vineyards	3		
Iron Horse	54		

Special Events

(Continued from page 35)

San Francisco Opera Touring Calendar

SACRAMENTO PERFORMANCE

presented by the Sacramento Opera Guild

LA GIOCONDA (in Italian) Ponchielli

Sunday, September 24, 7:30 p.m.

MEMORIAL AUDITORIUM

BERKELEY PERFORMANCE

presented by the University of California

MACBETH (in Italian) Verdi

Sunday, October 22, 2:30 p.m.

THE HEARST GREEK THEATER

THE IRON HORSE
AT THE OPERA

Lunch - Dinner - Cocktails
Hors d'oeuvres at
Cocktail Hour

Closed
Sunday

MAIDEN LANE

BOCCIE BALL

OPERATIC ENTERTAINMENT
SINCE 1939

Songs, Arias and Duets from Classical and Semi-Classical Music are sung upon request by local Bay Area Opera Stars.

"Home of Venetian Coffee"

638 BROADWAY • YU 2-8597

SAN FRANCISCO BOYS CHORUS

Since 1948

America's only boy soprano
repertory opera chorus.

Celebrating its 20th season
with the San Francisco Opera.

333 FRANKLIN STREET
San Francisco, 94109
431-5450



**Introducing
the wet
martini:**

**Lejon Vermouth
on the rocks.
The moderate
martini. Try it.**

Lejon Champagne Cellars, San Francisco



Hot Bird

Cool Bird

Hot: New 429-Cu. in. Thunder Jet V-8. Midsummer fireworks styling. Cool: Flight Bench Seats for six (or jaunty buckets, if you wish). To make your Bird distinctive and colorful: a rainbow of options. Four-door? Two-door? As you fancy. But the time to fly is now! Wing down to your Ford/Thunderbird Dealer's tomorrow!

'68 Thunderbird

