

Rigoletto

1966

Sunday, October 16, 1966 2:00 PM  
Saturday, November 5, 1966 8:00 PM

SFO\_PUB\_01\_SFO\_1966\_11

Publications Collection

San Francisco Opera Archives





*San Francisco*  
**OPERA**

*1966*

WAR MEMORIAL OPERA HOUSE



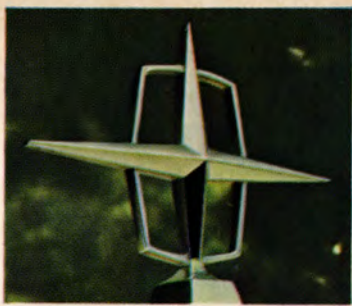

WR  
LMDA

Come live the Continental life '67 style.



Today people enjoy life more than ever. They can do more things than ever before, if they want to. Vacation in Europe. Enjoy boating. Teach their children to ride.

And own a Lincoln Continental.

Continental is the luxury car that belongs in today's good life. Designed for the uncluttered taste of our times, it is engineered to be the best car America has to offer.

Inside the 1967 Continental you'll find a new design instrument panel. A new warning light cluster. A new lane-changing signal that operates at a touch. A new ventilation system that can change the air inside your Continental even with the windows up.

Luxury options? Certainly. A power seat with a power

adjustable headrest and new reclining feature. An improved automatic temperature control system. A new automatic speed control operated by a push button at the end of the turn-signal lever.

For 1967, Continental has also redesigned the configuration of the taillights and restyled the grille. But the basic contemporary design remains unchanged. We don't believe in change for the sake of change. A Continental idea that gives you lasting investment value.

It's a good car, built to the highest standards in the world.

We invite you to examine the 1967 Lincoln Continental. To discover how close you may be to owning a Continental. And to add the model of your choice to the good things in your life this year.

 LINCOLN  
*Continental*

AMERICA'S MOST DISTINGUISHED MOTORCAR



LINCOLN-MERCURY DIVISION

Shown above, the 1967 Lincoln Continental sedan in Arctic White, with optional vinyl roof in Light Ivy Gold. Also available, the Continental coupé, America's only four-door convertible, and the executive limousine, the ultimate luxury motorcar.





this unique pendant-necklace is composed of one hundred and eleven perfectly matched pear shaped emeralds, totaling 70.74 carats, one hundred and sixty-two flawless diamonds, 38.80 carats, set in platinum. Inquiries invited, Laykin et Cie, Union Square, San Francisco

*Laykin et Cie*  
at  
**I. MAGNIN & CO**

SAN FRANCISCO • SEATTLE • LOS ANGELES • LA JOLLA • PHOENIX



The **San Francisco Opera Association** announces the formation of the

# **WESTERN OPERA THEATER**

Produced by the **San Francisco Opera**

---

The **Western Opera Theater** will present full-length and condensed versions of operas in smaller communities, schools and neighborhood areas in California, Oregon, Nevada, and Arizona.

The **Western Opera Theater** is being formed through a grant from the National Foundation on the Arts in Washington, D.C. A tour in California is being arranged with the cooperation of the California Arts Commission.

The **Western Opera Theater** will feature young professional singers in fully-staged performances with piano or orchestral accompaniment. Nationally-ranking stage directors and musical staff will be in charge.

**Inaugural Season to start in February, 1967**

For booking information, please write:

**Western Opera Theater** / War Memorial Opera House, San Francisco, Calif. 94102

---



Roberts Brothers  
Furs  
INC.

272 POST STREET







*From our John Widdicomb collection.*

“JUST ONE NICE THING AFTER ANOTHER”

## KNAPP & TUBBS

737 SANSOME STREET

America's oldest and largest distributor of fine decorative furniture. Gallery after gallery filled with the choicest pieces from America's most distinguished craftsmen. Any decorator or furniture dealer can arrange for you to see this inspiring display.

SAN FRANCISCO • LOS ANGELES • CHICAGO • NEW YORK



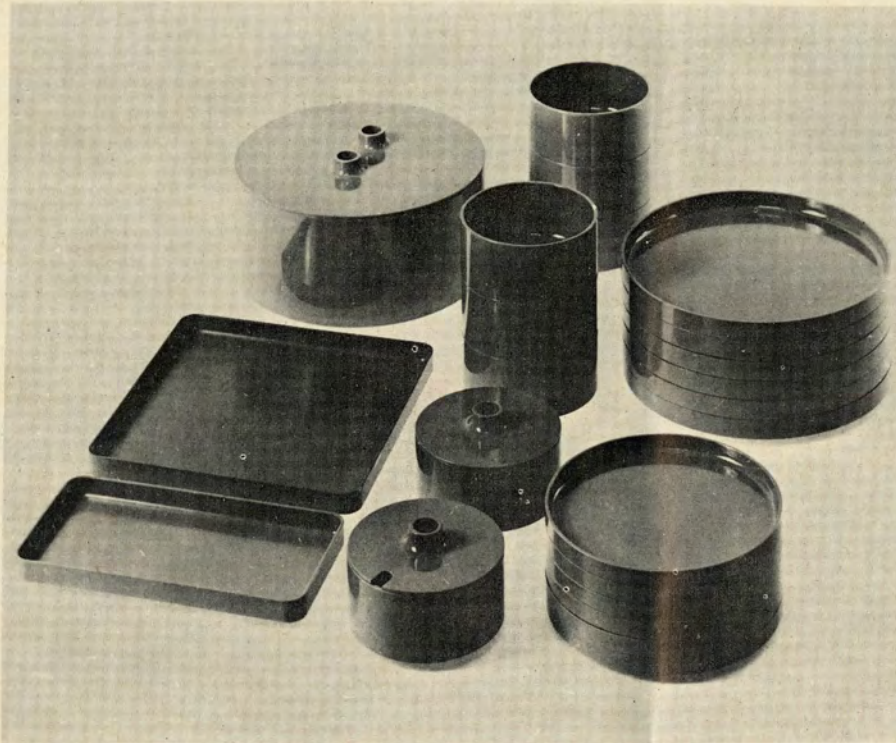

Come to **DESIGN RESEARCH** in Ghirardelli Square, for the best in contemporary furniture, lamps, fabrics, rugs, household accessories, and Marimekko® dresses from Finland. Also in New York and Cambridge, Mass.

*Weibel*



"Very likely the finest wines and champagnes you'll ever taste."

*Weibel Champagne Vineyards, Mission San Jose, California*

## Contents

Officers	}	13
Board of Directors		
Board of Governors		
Administrative Staff		
Artists		15
Company		17
Chorus	}	19
Ballet		
Boys' Chorus		
Orchestra		21
Casts/Stories		25
Special Events		33
Season's Repertoire		39
Guarantor Members		42
Regular Series	}	47
Box Holders		
Trustees		49
Opera Guild	}	50
Student Matinees		
San Francisco Opera	}	51
ACTION		
List of Advertisers		52

cover photo: CAROLYN MASON JONES  
 typography: CHUCK MUELLER  
 printing: PISANI PRINTING COMPANY





SHREVE & CO.  
SAN FRANCISCO



BELLINI: I Puritani  
BERLIOZ: Les Troyens  
BIZET: Carmen  
JANACEK: The Makropulos Case  
MONTEMEZZI: L'Amore dei Tre Re  
MOZART: Le Nozze di Figaro  
MUSSORGSKY: Boris Godunov  
PUCCINI: Madama Butterfly  
STRAUSS: Elektra  
VERDI: Don Carlo  
VERDI: Falstaff  
VERDI: Rigoletto  
WAGNER: Tannhäuser

*San Francisco* **OPERA**

Kurt Herbert Adler, *General Director*  
Howard K. Skinner, *Manager*

FORTY-FOURTH ANNUAL SEASON  
*September 20 - November 27, 1966*





Silver Repoussé Rhyton. From Persia, Marlik? circa 6th Century B.C. Height 6<sup>3</sup>/<sub>4</sub> inches.

GUMPS





*photograph: DARRELL ARMSTRONG*

**KURT HERBERT ADLER**  
*General Director*



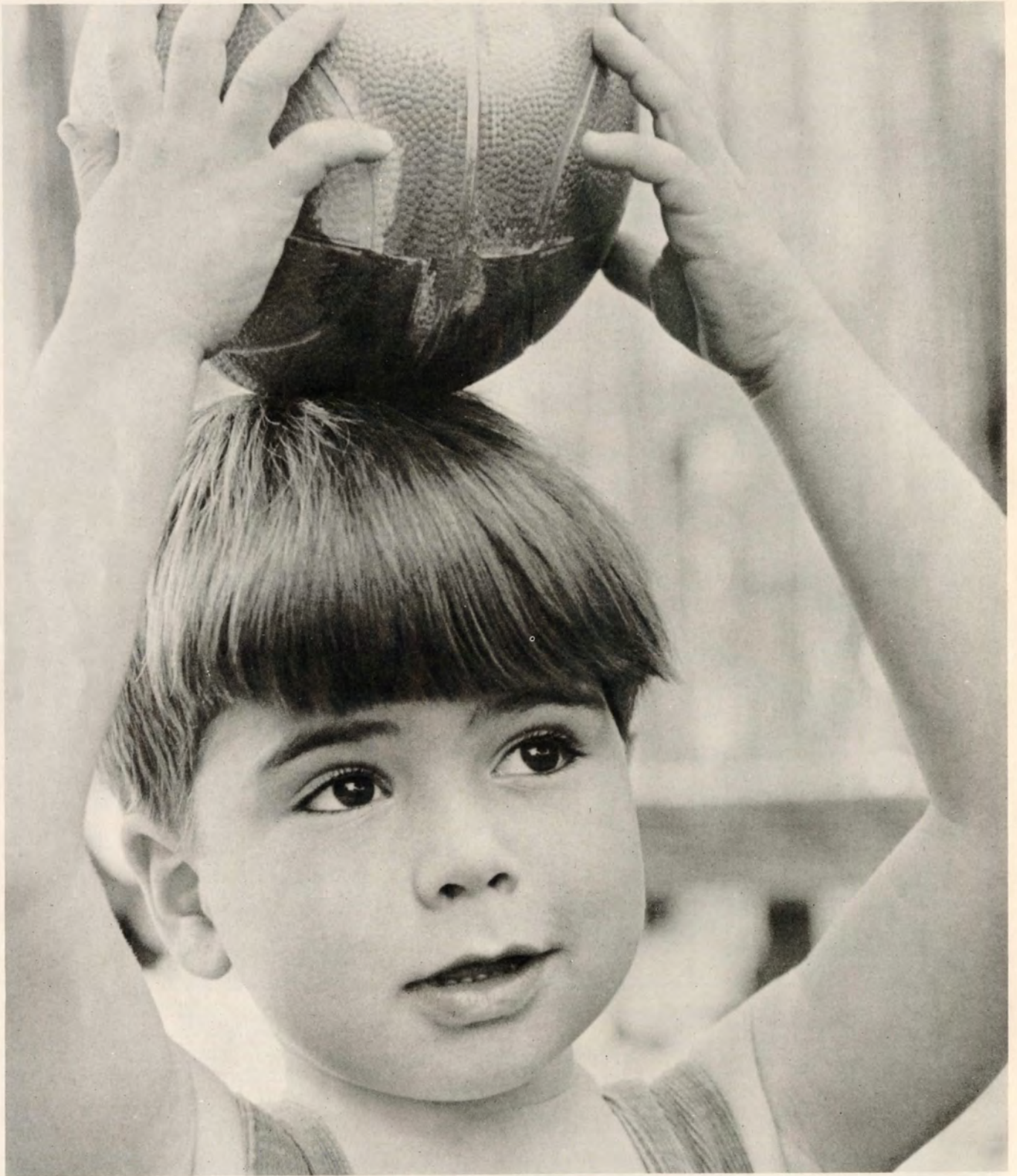

Could he balance a budget?

Negotiate a lease? Invest his funds? If you weren't around, who would handle these matters for him? A Trustee could. Why not discuss this with your attorney and your Wells Fargo Bank trust officer soon.

 **WELLS FARGO BANK**  
Since 1852 FORMERLY WELLS FARGO BANK AMERICAN TRUST COMPANY MEMBER FEDERAL DEPOSIT INSURANCE CORPORATION



# San Francisco Opera Association

## Officers

ROBERT WATT MILLER: President  
PRENTIS COBB HALE: Vice-President  
MRS. STANLEY POWELL: Vice-President  
ARTHUR MERRILL BROWN, JR.: Vice-President  
MARCO F. HELLMAN: Treasurer  
STARR BRUCE: Secretary

## Board of Directors

MRS. GEORGE S. BEHRENDT    ARTHUR MERRILL BROWN, JR.    STARR BRUCE    EDWARD W. CARTER  
MRS. NORMAN CHANDLER    HENRY DUQUE    PRENTIS COBB HALE    RICHARD C. HAM    MARCO F. HELLMAN  
ROGER D. LAPHAM, JR.    RICHARD K. MILLER    ROBERT WATT MILLER    KENNETH MONTEAGLE  
ERNST OPHULS    MRS. STANLEY POWELL    RALPH J. A. STERN  
MRS. RICHARD C. WALKER    WHITNEY WARREN

## Board of Governors

MRS. GEORGE S. BEHRENDT    PHILIP S. BOONE    ARTHUR MERRILL BROWN, JR.    STARR BRUCE  
MRS. GEORGE T. CAMERON    EDWARD W. CARTER    MRS. NORMAN CHANDLER    HENRY DUQUE  
MRS. LENNART G. ERICKSON    FRANK W. FULLER, JR.    GEORGE B. GILLSON    PRENTIS COBB HALE  
RICHARD C. HAM    MRS. RICHARD C. HAM    MRS. LAWRENCE W. HARRIS    MARCO F. HELLMAN  
MRS. THOMAS CARR HOWE    EDWARD D. KEIL    CHARLES H. KENDRICK    ROGER D. LAPHAM, JR.  
GEORGE S. LIVERMORE    MRS. CARL LIVINGSTON    MRS. DAN E. LONDON  
GROVER A. MAGNIN    ROBERT A. MAGOWAN    RICHARD K. MILLER    ROBERT WATT MILLER  
KENNETH MONTEAGLE    MRS. JOHN FRANCIS NEYLAN    ERNST OPHULS  
STANLEY POWELL    MRS. STANLEY POWELL    A. E. SBARBORO    MRS. LOUIS SLOSS  
RALPH J. A. STERN    MRS. OSCAR SUTRO, JR.    MRS. NION R. TUCKER    MRS. RICHARD C. WALKER    WHITNEY WARREN

## Administrative Staff

KURT HERBERT ADLER: General Director  
HOWARD K. SKINNER: Manager

EVELYN CROCKETT  
Administrative Assistant

GARY FIFIELD  
Assistant to the General Director

HERBERT SCHOLDER  
Promotion and Development

D. M. AZINOFF: Comptroller

JOHN L. OLSEN: Accountant

MARYAN TALBOT: Public Relations Director

MARGARET NORTON: Public Relations Associate

GEORGE URIBE: Season Tickets

RITA ZIEHR

JANE CLAUDIO

SARA BOWMAN

AMANDA FRIEDLANDER

EUGENIA PIATYSHIN

PATRICIA PETERSON

ARTHUR BENTLEY

VIKKI STANDING

KATHERINE NORTON

SHAN GOODMAN

WILLIAM CLARK

CAROLYN MASON JONES / DENNIS GALLOWAY / MARGARET NORTON: Official Photographers

PILLSBURY, MADISON & SUTRO: Legal Counsel





*For 1967... Surprisingly New! Superbly Cadillac!*



Who else but Cadillac could introduce a personal car as fabulous as the Eldorado—and at the same time offer you eleven more of the newest and most exciting luxury cars ever created! There are dramatic new advancements throughout, including a new padded instrument panel...a more responsive Cadillac engine...improved variable ratio power steering...and a new General Motors-developed energy absorbing steering column. The remarkably new Eldorado provides the spirit

and action of a performance car with the comfort and elegance of a luxury car. It is the first car in the world to combine the precision of front wheel drive, the maneuverability of variable ratio power steering and the balance of automatic level control for a totally new driving experience. These are but a few of the achievements that make the 1967 Cadillacs incomparable in comfort and unexcelled in safety and convenience. See and drive the extraordinary 1967 Cadillac cars soon.



Cadillac Motor Car Division MARK OF EXCELLENCE

*And introducing **ELDORADO** World's Finest Personal Car.*

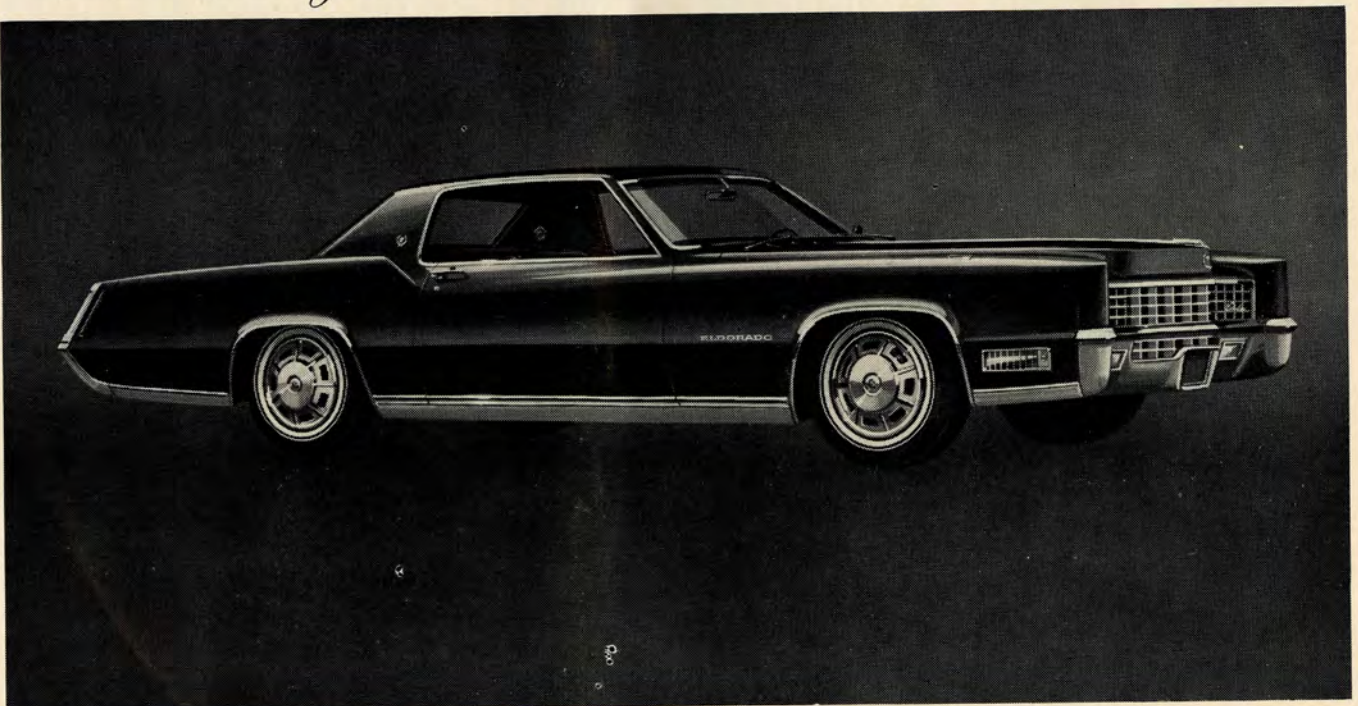

VISIT YOUR AUTHORIZED CADILLAC DEALER



# Artists | San Francisco Opera 1966

*Joyce Blackham	Dorothy Kirsten	*Ara Berberian	Frank Guarrera
*Grace Bumbry	*Dorothy Krebill	Giuseppe Campora	Colin Harvey
Sona Cervena	Janis Martin	*Richard Cassilly	*Alfredo Kraus
*Catherine Christensen	Donna Petersen	*L. D. Clements	Walter Kreppel
Dorothy Cole	Regina Resnik	**Federico Davià	*Leon Lishner
Marie Collier	Amy Shuard	**Gregory Dempsey	Chester Ludgin
*Regine Crespin	*Delcina Stevenson	Geraint Evans	Raymond Manton
Gwen Curatilo	*Teresa Stratas	Adib Fazah	*Morley Meredith
*Sylvia Davis	Joan Sutherland	Howard Fried	Thomas Stewart
Reri Grist	**Enriqueta Tarrés	*Ottavio Garaventa	David Thaw
Marilyn Horne	Carol Todd	*Nicola Ghiuselev	Jess Thomas
Raina Kabaivanska	Lee Venora	David Giosso	Giorgio Tozzi
*Carol Kirkpatrick	**Claire Watson	*Peter Glossop	Jon Vickers
	*Nancy Wiench	Robert Glover	Ramon Vinay
		**C. S. Grant	Raymond Wolansky

\*\* American debut  
\* San Francisco Opera debut  
Roster subject to revision

## Elegant Living at it's *Marbelous* Best

(A SUCCESS STORY IN PICTURES)



This is J. Wellington Finch



J. W. dines on a marble table



J. W. has coffee on a marble coffee table

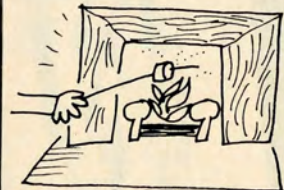

J. W. toasts marshmallows in a marble fireplace

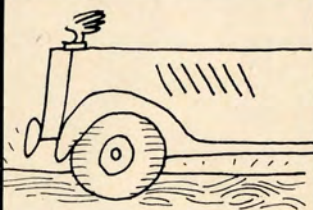

There is even a marble floor in J. W. garage



HOW DOES J. W. AFFORD IT?



Simple! He buys his marble at emil cellini



and he owns two blocks in downtown San Francisco

530 McALLISTER ST.  
(AT CIVIC CENTER)

# emil cellini

UN. 3-8620



A black and white illustration of a woman with her hair styled in a high, rounded bun. She is wearing a voluminous, long-haired fur coat with a large collar and a matching shawl or wrap draped over her shoulders. The fur is depicted with fine, dark lines to show texture and depth. She is looking slightly to her left with a subtle smile. The background is solid black, making the white fur stand out.

# Schneider Bros

SAN FRANCISCO'S MOST  
DISTINGUISHED FURRIER  
FOR OVER HALF A CENTURY

Long haired splendor.  
This one in Natural Russian  
Lynx so breezy and  
snowy white it stirs up a  
storm of its own. From  
our spectacular collection  
of long haired fur  
coats—beauty unlimited.

240  
POST STREET



# Company | San Francisco Opera 1966

Conductors : RICHARD BONYNGE, JASCHA HORENSTEIN\*  
FRANCESCO MOLINARI-PRADELLI, JEAN PERISSON\*\*, HORST STEIN

Musical Supervisor : OTTO GUTH

Chorus Director : VINCENZO GIANNINI

Assistant for Music and Artists : PHILIP EISENBERG

Musical Staff : WALTER FERRARI, CHRISTOPHER KEENE\*, CHARLES PERLEE\*,  
DAVID SHAPIRO, MARTIN SMITH, WILHELM WODNANSKY\*\*

Boys' Chorus Director : MADI BAÇON

---

Stage Directors : LOUIS ERLO\*\*, MATTHEW FARRUGGIO, RENZO FRUSCA\*,  
PAUL HAGER, NATHANIEL MERRILL\*, DINO YANNOPOULOS

Assistant Stage Directors : DALE DUFFY, GHITA HAGER

Choreographer : ZACHARY SOLOV

Assistant to Choreographer : HENRY KERSH

Production Designers : LENI BAUER-ECSY, HOWARD BAY, TONI BUSINGER\*\*,  
THOMAS L. COLANGELO, JR., ANDREAS NOMIKOS, ALFRED SIERCKE,  
WOLFRAM SKALICKI, DAVIS L. WEST

---

Company Coordinator : MATTHEW FARRUGGIO

Production Assistants : JANE CLEGG, MARTHA MILLER

---

Costumers : GOLDSTEIN & CO.

Wardrobe Department : INEZ D. HALL, RUTH CONLEY, ALEXANDER AGNINI, CRAIG HAMPTON

Wig & Makeup Department : STAN DUFFORD, LILLI ROGERS, REX ROGERS, DON LE PAGE,  
LESLIE SHERMAN, RICHARD STEAD

Rehearsal Department : INGA NEWBECK\*, JON SWEDLOW\*

Super Department : WILFRED ALLEN TAYLOR

---

## Technical Department

Production Coordinator : JOHN PRIEST\*

Scenic Construction : PIERRE CAYARD

Scenic Artist : DAVIS L. WEST

Master Carpenter : MICHAEL KANE

Master Electrician : GEORGE PANTAGES

Master of Properties : IVAN J. VAN PERRE

## Technical Staff for War Memorial Opera House

Master Carpenter: ROY CRAIG / Master Electrician: EDWARD J. ZETTEL / Master of Properties: ROBERT EARLY

\*\*American Debut \*San Francisco Opera debut





*Get the credit you deserve*



## San Francisco Opera 1966

### Chorus

Donna Arenton  
Josephine Barbano  
Emogene Below  
Walda Bradley  
Beverley Cole  
Louise Corsale  
Peggy Covington  
Carol Denyer  
Eloise Farrell  
Ingeborg France  
Ann Graber  
Katherine Hancock  
Phyllis Huie  
Susan Jacques  
Anne Lagier  
Jeannine Liagre  
Sheila McWhinny  
Ann Moore  
Sheila Newcombe  
Luana Noble  
Neysa Null  
Pauline Pappas  
Jeanne Pfandl  
Rosalyn Repholz  
Dolores San Miguel  
Cecilia Sanders  
Trudy Sheer  
Sally Sherrill  
Marcella Strong  
Giovanna Szymkun  
Sally Winnington  
Arlene Woodburn  
Garifalia Zeissig

Mario Alioto  
Winther Andersen  
George Argyres  
Mario A. Barrientos  
George Bland, Jr.  
Jan Budzinski  
Joseph Ciampi  
Angelo Colbasso  
Harry De Lange  
Robert Eggert  
James Eitze  
John Gomez  
Willis Frost  
John Gomez  
Colin Harvey  
John Hudnall  
Jonathan Huie  
Rudy Jungberg  
Conrad Knipfel  
Eugene Lawrence  
August Lourenzo

Eric Lysell  
Kenneth Mac Laren  
Sebastian Martorano  
Hugo Mayer  
Henry Metlenko  
Thomas Miller  
Eugene Naham  
Charles Pascoe  
Jeffrey Putnam  
Al Rodwell  
Robert Romanovsky  
Allen Schmidling  
John Segale  
Delbert Silva  
James Stith  
Richard Styles  
John L. Sweeny, Jr.  
Francisco Szymkun  
John Talbot  
David Tarr  
Francis Wilson

### Boys Chorus

Matthew Armour  
Micahel Barbera  
Edward Bosley  
Paul Davis  
Robert Denebeim  
Michael di Francesco  
Brett Evart  
Paul Hunt  
Jan Jakob  
Robert Kalafate  
Stephen Kalm  
Tom Lifschutz

Elliot Marseille  
Patrick Martinez  
David Milan  
Brian Quirk  
Kurt Reinhardt  
Gary Robards  
Steven Rubardt  
Bill Sowers  
Peter Thompson  
Albert Williams  
Alan Yamamoto

### Ballet

Rosa Arrieta  
\*Illana de Heurtaumont  
\*Penelope Lagios  
Judanna Lynn  
Juliana Sakowsky  
Allyson C. Segeler  
\*Salicia Smith  
Josefa Villanueva  
Anne Worthington  
Robert Bruce  
Richard Cash  
Vincenzo Figlia  
\*Henry Kersh  
John Patterson  
Benjamin Reyes  
Michael Rubino  
Edward Rumberger  
Jud Stoddard

### Auxiliary Ballet

Maile Ackerman  
Leslie Crockett  
Marilyn Cleaveland  
Mela Fleming  
Karen Hornschuch  
Genie Moore

Loyd Carroll, *Pianist*

\*Also appearing in solo roles

# CUTTY SARK AMERICA'S No.1 SELLING SCOTCH



DISTILLED AND BOTTLED IN SCOTLAND  
BLENDED 86 PROOF  
THE BUCKINGHAM CORPORATION  
NEW YORK, N.Y., IMPORTERS



*Excitingly  
Different*

From the creative artistry  
of Paul de Vries . . . a new  
concept in design — jet black iron  
necklace ablaze with white gold, cultured  
pearls and diamonds — dramatic,  
excitingly different.



From the Collection  
at



PAUL de VRIES • 300 POST STREET at UNION SQUARE



# San Francisco Opera Orchestra

## 1ST VIOLIN

Frank Houser  
*Concertmaster*

Zaven Melikian  
Ferdinand Claudio  
Felix Khuner  
Silvio Claudio  
Linda Ashworth  
Mafalda Guaraldi  
Ezequiel Amador  
Ervin Mautner  
Lennard Petersen  
Harry Moulin  
Cicely Edmunds

## 2ND VIOLIN

David Schneider  
*Principal*

Erica Sharp  
Zelik Kaufman  
Ernest Michaelian  
Rose Kovats  
George Nagata  
Frederick Koegel  
Maxine Hineman  
Reina Schivo

## VIOLA

Rolf Persinger  
*Principal*

Detlev Olshausen  
Lucien Mitchell  
Asbjorn Finess  
Hubert Sorenson  
Harry Rumlper  
David Smiley

## CELLO

Detlev Anders  
*Principal*

Rolf Storseth  
Mary Claudio  
Catherine Mezirka  
Tadeuz Kadzielawa  
Helen Stross  
Eugene Winkler

## BASS

Philip Karp  
*Principal*

Charles Siani  
Carl Modell  
Donald Prell  
Michael Burr

## FLUTE

Walter Subke  
*Principal*

Lloyd Gowan  
Patricia Fawcett

## PICCOLO

Lloyd Gowan

## OBOE

James Matheson  
*Principal*

Raymond Duste  
Rowland Floyd

## ENGLISH HORN

Raymond Duste

## CLARINET

Philip Fath  
*Principal*

Frealon N. Bibbins  
Donald Carroll

## BASS CLARINET

Donald Carroll  
Frealon N. Bibbins

## BASSOON

Walter Green  
*Principal*

Raymond Ojeda  
Frank Hibschele

## CONTRA BASSOON

Frank Hibschele

## FRENCH HORN

Herman Dorfman  
*Principal*

William Sabatini  
*Principal*

Robert Tefft  
Ralph Hotz  
Jeremy Merrill

## TRUMPET

Donald Reinberg  
*Principal*

Edward Haug  
Chris Bogios

## TROMBONE

John Meredith  
*Principal*

Willard Spencer  
John Bischof

## TUBA

Ronald Bishop

## TIMPANI

Roland Kohloff

## PERCUSSION

Lloyd Davis  
Margaret C. Lucchesi

## HARP

Anne Adams  
Marcella de Cray

Albert White

*Orchestra Personnel  
Manager*

Alma Haug

*Librarian*

*The Baldwin is the official piano  
of the San Francisco Opera.*

*First choice of great artists!*

# STEINWAY

*... the piano for your home!*

Steinway is the choice of the vast majority of concert artists and musical organizations throughout the world because of its inspiring tone, responsive action and remarkable endurance. All Steinway pianos possess these same superior qualities—and that is why Steinway is the piano for your home.



The STEINWAY is exclusive with ...

## SHERMAN CLAY

*everything fine in music since 1870*



PIANOS • ORGANS • TV • STEREO • RECORDS • MUSICAL INSTRUMENTS • SHEET MUSIC

SAN FRANCISCO • STONESTOWN • OAKLAND • HILLSDALE • SAN JOSE • HAYWARD • WALNUT CREEK  
SAN RAFAEL • SACRAMENTO • FRESNO • LOS ALTOS • SANTA ROSA  
STEVENS CREEK • VISALIA • STOCKTON • MODESTO



Sooner or later  
you're going to expect  
more from a Scotch.

Why not try the  
Scotch that started it all?

Tonight. "Black & White"



  
 BY APPOINTMENT TO  
 HER MAJESTY THE QUEEN  
 SCOTCH WHISKY DISTILLERS  
 JAMES BUCHANAN & CO., LTD.  
 GLASGOW, SCOTLAND

There are two "Black & White" Scotches, and one is Extra Light.



# Shopping Around the Opera Boutique



## Luxury and Comfort

An exclusive new feature on the 1967 Lincoln Continental is the reclining passenger seat with a power adjustable headrest. When the passenger seat in front is tilted back, the headrest automatically comes up to cushion the head. The headrest itself may be adjusted up and down. And it's all done with power controls. This seat is separate from the driver's seat and has its individual controls. It was designed to offer the passenger the relaxing comfort of a lounge chair. The reclining passenger seat with headrest is available as a luxury option on the beautiful new 1967 Lincoln Continental.



## Paul Masson's Complete Champagne Kits

A magnum of Brut Champagne and four hand-blown tulip glasses, or one fifth of Extra Dry or Pink Champagne and two glasses, in gift boxes.

Magnum Box \$12.95 Fifth Box \$5.75.



## Grand Opera Tour of Europe May 17 - June 7, 1967

You are cordially invited to join Mrs. A. V. Costantini on a 3-weeks tour of European culture and music—attending performances at:

- Covent Garden—London
- Royal Ballet—Copenhagen
- Bavarian State Opera—Munich
- Vienna State Opera—Vienna
- Teatro dell'Opera—Rome
- La Scala—Milan
- Opera National—Paris

**\$1145.00\* FROM SAN FRANCISCO**

\*Based on 14-21 Day Economy Class Tour Basing Fare.

UNITED TRAVEL SERVICE  
HILTON HOTEL, SAN FRANCISCO, CALIF.

GENTLEMEN:  
PLEASE SEND ME FURTHER INFORMATION  
ON YOUR GRAND OPERA TOUR.

NAME \_\_\_\_\_

ADDRESS \_\_\_\_\_

CITY \_\_\_\_\_ STATE \_\_\_\_\_

PHONE \_\_\_\_\_



**INCOMPARABLE  
SILK WEAR  
IN  
SAN FRANCISCO  
FASHION  
EXCLUSIVELY MADE  
WITH  
JEWEL-TONE  
THAI SILKS**

CUSTOM  
OR  
READY  
TO  
LOVE

**YEN YEN  
OF  
MALAYA**

536 PACIFIC AVE.  
434-2636





(Or, Eine Kleine Nachtmusik...Tonight Could Be The Night)



Paul Masson's Fifth





THE DRAMATIC baritone repertoire provides no greater challenge for an artist than the title role of "Rigoletto." It will be performed this season by Peter Glossop and Chester Ludgin (top). In the past the part has been sung here by some of the greatest singing actors of the times, some of whom are pictured on the following pages.

# Triboulet to Rigoletto

by WILLIAM WEAVER

Though the place Verdi loved most in the world was the flat, drab, fertile Po valley, where he was born, he must have felt also a special affection for Venice. In 1844, two years after the success of *Nabucco* had set his career on its definitive, upward path, Verdi wrote an opera for the great Venetian theatre, La Fenice. It was *Ernani*, and it was also a success. After that, the composer was to write four more works for the Venice opera house, more than for any other theatre except La Scala. In 1846, it was the turn of Verdi's *Attila*; and in the early spring, of 1850, when Verdi was back in Italy after a long stay abroad, the management of the Fenice approached him with the suggestion that he give their theatre another Verdi premiere. The composer agreed, and after a bit of correspondence about financial questions, the contract was signed. On April 28th, Verdi wrote to his Venetian librettist, Francesco Maria Piave, telling him to start hunting for a subject for the new work. But, as it happened, the composer himself already had an idea in mind:

"... I might have a subject which, if the police would permit it, would be one of the greatest creations of the modern theatre. Who knows? They allowed *Ernani*, they might allow even this one, in which there aren't any political conspiracies.

"Try! The subject is great, immense, and in it there is a character who is one of the greatest creations that the theatre of all countries and all epochs can boast. The subject is *La Roi s'amuse*, and the character I'm speaking of would be *Tribolet*. (in all the correspondence Verdi regularly misspells Hugo's character, Triboulet). If Varesi (the great baritone Felice Varesi, the first Rigoletto and later the first Germont) has been signed up, nothing could be better for him and for us.

"P.S. As soon as you receive this letter, put on four legs: run all over the city, seek out some influential person who can obtain permission to put on *Le Roi s'amuse*. Don't sleep: stir yourself: hurry..."

Other letters, equally enthusiastic and urgent followed, and when Piave apparently raised some technical objections, Verdi quickly swept them aside. On June 3rd, from Cremona, where he had gone with Giuseppina Strepponi on a shopping trip, Verdi wrote impatiently:

"There is no problem about the division of the scene, nor about the sack. Stick close to the original French and you won't make any mistake. As for the title, if you can't keep *Le Roi s'amuse*, which would be fine... the title must, of necessity, be *Vallier's Curse* or, to be briefer, *The Curse*... The whole subject, I repeat, lies in that curse..."

The censorship of the Austrian authorities who controlled Venice was severe, and

(continued on page 27)



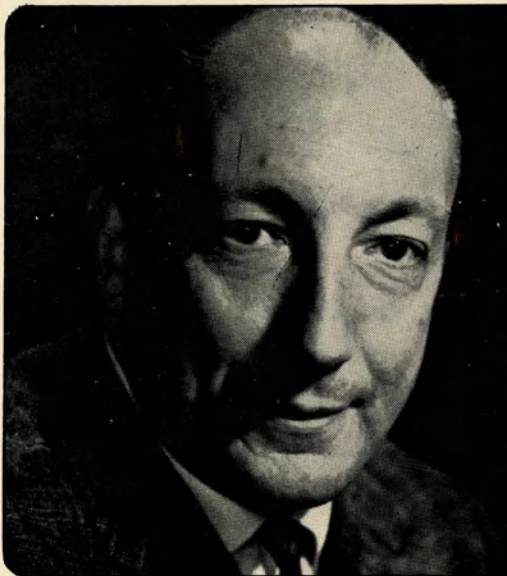

**Francesco  
Molinari-Pradelli**

L'elisir D'amore

with Mirella Freni, Nicolai Gedda, Mario Sereni,  
Paolo Montarsolo, Chorus and Orchestra of the Rome Opera House.  
SCL 3701 *In preparation*

Turandot

With Birgit Nilsson, Franco Corelli,  
Renata Scotto, Chorus and Orchestra of the Rome Opera House  
SCL 3671

S indicates Stereo availability



**The World of Opera is on Angel Records**



**Alfredo Kraus**

Così Fan Tutte SCL 3522

*Highlights* S 36167

S indicates Stereo availability





## Triboulet to Rigoletto

(continued from page 25)

Verdi knew it from past experience. In choosing Victor Hugo's play, Verdi was also aware that he was taking a bold, even defiant step, and for several reasons. In 1832, when the play had first been presented in France, the police had forbidden it, after a single performance, because of its "immorality". This act of intolerance had been followed by a clamorous and unsuccessful (for Hugo) lawsuit. Even without any political cabals, a play in which the hero—if Rigoletto, or Triboulet, can be called hero—is a humble jester, and the villain—about whose villainy there can be no question—is a king, could hardly have failed to seem subversive to the suspicious censors. And the censors in Venice must have known Verdi's reputation as a patriot.

But Verdi used a kind of moral blackmail. In August, when it seemed as if the censors were sure to forbid the libretto, he wrote to the President of the Fenice: "The most difficult part of the work is done. If I were now forced to fall back on another subject, I wouldn't have time to study it well, and I couldn't write an opera which would satisfy my conscience . . . So then, Signor Presidente, you must . . . obtain permission for *Le Roi s'amuse* . . ."

In other words, no Rigoletto, no opera; and the burden was neatly placed on the shoulders of the theatre's management. A three-way battle ensued, involving Verdi, the police, and the Fenice. Verdi's victory was, in the end, achieved only at the cost of some sacrifices: Hugo's King of France was demoted to the provincial Duke of Mantua, various names were changed, a few words (like *libertà*) were omitted, and the title finally was neither Hugo's nor Verdi's. The title, and the name of the protagonist, was changed from Triboulet to Rigoletto. This final modification was the work of a police official named Martello, who was apparently a dilettante poet and admirer of Verdi's, though in his letter to the Fenice, the policeman had described the libretto as being "of a revolting immorality and an obscene triviality . . ."

The battle with the censor had been foreseen, and Verdi had also foreseen another battle: a struggle for acceptance by audiences and critics. Like his *Macbeth* of a few years earlier, his *Rigoletto* represented a conscious and daring step forward. Again he was abandoning the usual operatic triangle: tenor-soprano lovers, foiled baritone rival. "Will it be effective?" Verdi wrote, when they objected to his notion of having a hunchback sing. "I don't know . . . But I find it actually very beautiful to depict this character, extremely deformed and ridiculous, and inwardly passionate and full of love. I chose this subject precisely because of all these qualities, and these original features . . ."

The opera's first performance, on March 11th, 1851, was an immediate and immense success with the public. Ovations, curtain calls, and—as the famous story goes—people humming "La donna è mobile" as they left the theatre and climbed into their gondolas. But there is evidence that the audacity of the subject also disturbed some of the first-nighters. The critic of the *Gazzeta di Venezia* wrote the next day:

"An opera like this cannot be judged in one evening. Yesterday we were virtually overwhelmed by the novelty, the novelty or rather the oddness of the subject; the novelty in the music, in the style . . ." And he goes on to praise the orchestration, criticizing instead the vocal aspect of the score, which, he says, lacks grandiose ensembles. "A quartet and a trio are barely noticed, in the last part, where all the musical thought was not perfectly grasped . . ."

A Parisian critic some time later also complained of lack of ensembles in the opera and said *Rigoletto* was "pauvre de mélodies . . ." And, after the work's London premiere, the famous Henry Chorley, while admitting the excellence of the quartet, wrote: "I found . . . it dull, dismal, and weak . . . the music for the hunchbacked court buffoon . . . colorless . . ."

But operatic history is full of such examples of critical blindness, matched only by the equally frequent blindness of opera audiences.

Verdi soon won his battle with the critics, but his worst enemies—the censors—attempted, in other Italian cities, to have the last word. In Rome, a few months after the Venice premiere, the title was changed again, this time to *Viscardello*, and the action was shifted to Boston (apparently a favorite locale with censors, since a few years later they moved the action of *Un ballo in maschera* to the Massachusetts capital). The Duke of Mantua was turned into a Duke of Nottingham. In another city the title was changed to *Clara di Perth*, and a libretto of *Lionello* (yet another title change), printed in Benevento in 1856, includes a synopsis from which we learn that the baritone is no longer hunchbacked, the tenor is no longer a Duke, the tenor's flirtation with the baritone's daughter is no secret, and in the end—though the soprano dies through her father's desire for revenge—the tenor goes to jail. Such was the fate of the "splendid situations", as Verdi called them, of the Hugo play.

At the time of the Rome production the composer wrote indignantly: "If the censors remove him from it, *Rigoletto* is no longer my opera. With different words, different situations, I wouldn't have written the music. On the Rome poster they should say: *Rigoletto*, verses and music by Don . . . (and here the name of the Censor)."

Censorship, however, was on the way out. With Italian independence, it disappeared; and that independence was won, in part, with the splendid weapon of Verdi's music.

ROBERT WEEDE  
1940, 1951, 1952,  
1954, 1958



IVAN PETROFF, 1943, 1945  
(Lily Pons as Gilda)



*Tiffany Sterling is a work of art*

**TIFFANY & CO.**  
SAN FRANCISCO 233 POST ST.





# RIGOLETTO

(in Italian)

*opera in three acts by* GIUSEPPE VERDI

*text by* FRANCESCO MARIA PIAVE  
*after* VICTOR HUGO'S DRAMA  
"LE ROI S'AMUSE"

*conductor:* FRANCESCO MOLINARI-PRADELLI

*stage director:* MATTHEW FARRUGGIO

Duke of Mantua .....	ALFREDO KRAUS
Borsa .....	L. D. CLEMENTS
Countess Ceprano .....	CAROL KIRKPATRICK
Rigoletto .....	PETER GLOSSOP
Marullo .....	ADIB FAZAH
Count Ceprano .....	DAVID GIOSSO
Count Monterone .....	CLIFFORD GRANT
Sparafucile .....	WALTER KREPPPEL
Gilda .....	RERI GRIST
Giovanna .....	DONNA PETERSEN
A page .....	ANN GRABER
An usher .....	COLIN HARVEY
Maddalena .....	JOYCE BLACKHAM

*Courtiers, officers, guards, pages, servants*

*Corps de ballet*

*chorus director:* VINCENZO GIANNINI

*choreographer:* ZACHARY SOLOV

*costumers:* GOLDSTEIN & CO.

*time and place:* Sixteenth century; Mantua and vicinity

Act I: Scene 1: Hall in the Duke's palace  
Scene 2: Street outside Rigoletto's house

Act II: Hall in the Duke's palace

Act III: A desolate inn—Sparafucile's home

*Next Sunday Afternoon Series performance: October 23, at 2:00*  
BORIS GODUNOV (Mussorgsky) in English

*Next Sunday Afternoon Series B performance: October 30, at 2:00*  
TANNHAUSER (Wagner) in German

*Latecomers will not be seated while the performance is in progress*

**PLEASE DO NOT INTERRUPT THE MUSIC WITH APPLAUSE**





**You're at the Opera House...**



**Yet only 12 minutes from home**

Live in the new Golden Gateway and all the delights that make San Francisco The City, are only minutes away. The heart of the business and financial district is even closer. You can walk to work — leave time for the good life. Come to 560 Battery Street and see our marine view apartments in the three stately towers. Visit our unique two-story Townhouses. Apartment rentals from \$160.



**Golden Gateway Center**

Open 10 to 6 daily 560 Battery St. GE 4-2000



## The story of "RIGOLETTO"

ACT I, SCENE I—The court of the Duke of Mantua is a place of debauchery. Rigoletto, a hunchback jester, whose biting wit has made him many enemies among the courtiers, panders to the Duke's depravity. The jester has a daughter, Gilda, whom he keeps in a far quarter of the city to conceal her existence from his profligate associates. The Duke, however, who does not know her identity, has seen her several times in church, and disguised as a student, has won her love. The curtain rises on a fete in the palace. The Duke tells his confidant, Borsa, of the unknown beauty. But charms at hand are not to be overlooked and he courts the Countess Ceprano under the very eyes of her husband. Marullo has discovered Rigoletto's secret but believes Gilda to be his mistress. He plans with the courtiers for her abduction to avenge themselves on the jester. Monterone, whose daughter has been a victim of the Duke, comes to the fete and pronounces a father's curse on Rigoletto and his master much to the terror of the hunchback, and the court.

SCENE II—On his way to the house where Gilda is kept secluded Rigoletto meets Sparafucile, a professional cut-throat, who offers his services. Entering the courtyard of his home, Rigoletto embraces Gilda tenderly and, remembering the curse, commands her never to leave the house. As they talk, the Duke, in student's guise, slips into the yard through connivance with Gilda's maid. The Duke and Gilda are declaring their love following the departure of Rigoletto, when they hear approaching voices and the Duke hurries away. Rigoletto meets the party of courtiers who have come to carry out their plan of abducting Gilda. To mislead him they ask his aid in abducting the Countess Ceprano. Rigoletto submits to blindfolding and holds the ladder down which they carry Gilda. Left alone he removes the blindfold and realizes that he has been duped.

ACT II—The Duke, having returned to the hunchback's home to find Gilda gone is now back at the palace disconsolate. Informed that Rigoletto's 'mistress' has been captured and is in the next room, he hastens to her side. Rigoletto enters and learns that Gilda is with the Duke. Despite pitiable jocular attempts at concealment, he breaks down, heartbroken, and admits that the abducted girl is in truth his daughter. The door opens, Gilda rushes into her father's arms and confesses her love for the Duke. Rigoletto swears vengeance on the Duke for his treatment of Gilda.

ACT III—To prove the Duke's falseness to Gilda, who still loves him, Rigoletto takes her to Sparafucile's abode where the Duke comes to court Maddalena. Rigoletto has already arranged with Sparafucile to kill the Duke. Maddalena however pleads with her brother Sparafucile to save the Duke's life and it is agreed that if a stranger should knock that night he will be murdered and his body substituted for the Duke's.

Gilda leaves and returns later that night at the height of a storm, knocks, enters and is killed. Later her body is given to Rigoletto in a sack but before he disposes of it he hears the supposedly dead Duke singing in the distance. He opens the sack to discover Gilda who, with her last breath, dies in his arms.

*A warning gong will be sounded in the foyer six minutes before the end of each intermission. A buzzer will signal the end of the intermission.*

## Grand Opera Tour of Europe May 17-June 7, 1967



You are cordially invited to join Mrs. A. V. Costantini on a 3-weeks tour of European culture and music—attending performances at:

- Convent Garden  
London
- Royal Ballet  
Copenhagen
- Bavarian State Opera  
Munich
- Vienna State Opera  
Vienna
- Teatro dell'Opera  
Rome
- La Scala  
Milan
- Opera Nationale  
Paris

**\$1145.00\* From San Francisco**

\* Based on 14-21 Day Economy Class Tour Basing Fare.



**Lufthansa**  
German Airlines

LUFTHANSA GERMAN AIRLINES  
291 GEARY ST.  
SAN FRANCISCO, CALIF.

GENTLEMEN:  
PLEASE SEND ME FURTHER INFORMATION ON YOUR GRAND OPERA TOUR

NAME \_\_\_\_\_

ADDRESS \_\_\_\_\_

CITY \_\_\_\_\_ STATE \_\_\_\_\_

PHONE \_\_\_\_\_





**ETTORE BASTIANINI**  
1961

**LEONARD WARREN**  
(below), 1944, 1948, 1954



**LAWRENCE TIBBETT** (above),  
1936, 1939, 1941, 1946, 1947, 1949

**JOYCE BLACKHAM**



A leading mezzo-soprano of London's Sadler's Wells Opera, Miss Blackham scored one of her greatest successes there as "Carmen", and has also sung the role with the New Zealand Opera, in Ireland, Bulgaria, Egypt, and in Fort Worth where she made her American debut.

In private life Miss Blackman is the wife of Peter Glossop, who sings "Rigoletto" in this performance. She is a native of Rotherham, in Yorkshire, England, and studied music and drama at the Guildhall School in London.

Miss Blackham scored a tremendous personal success as Helen in Offenbach's "La Belle Helene" recently and also sang in the world premiere of Richard Rodney Bennett's "The Mines of Sulphur" at Sadler's Wells, repeating the latter in Paris and Zagreb.

**CORNELL MACNEIL**  
(above), 1961  
(Mary Costa as Gilda)



**RICHARD BONELLI**  
1926, 1932, 1935, 1937



Sandy beaches are strewn with treasures for beachcombers.



Drive there from San Francisco in just 2½ hours.

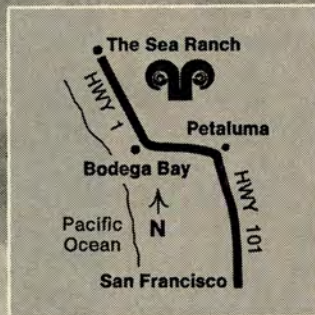

Miles of ocean meadows give riding enthusiasts free rein.



Distinctive houses and condominiums are clustered to leave hundreds of acres open to every lot owner.



## The Sea Ranch

With your lot, you get miles of magnificent California Coast. And much, much more.

Your Sea Ranch lot alone would be a good investment. But look what else comes with it:

Miles of open shoreline on the unspoiled Sonoma coast—sandy beaches, wave-washed cliffs and hidden coves.

Hundreds of acres of Sea Ranch land that will always be open to you, ranging from cypress-bordered meadows by the sea to upland forests of redwood, fir and pine.

Facilities for year-around outdoor recreation including heated pool, saunas, and sunken tennis court.

Normally warm and sunny weather, even on days when the Bay Area is bathed in fog.

A location that's only 2½ hours from San Francisco. And now with the new airstrip open, it's just minutes away by air.

The breathtaking beauty of The Sea Ranch is protected by master planning that

has been acclaimed in major national magazines. The developers, Oceanic Properties, Inc. (a subsidiary of Castle & Cooke, Hawaii), invested millions of dollars to assure each buyer the utmost value. Yet lot prices begin as low as \$4,950.

They include paved roads, underground utilities, and recreation centers. Attractive terms are being offered.

If you're looking for a second-home property anywhere in Northern California, consider The Sea Ranch. You'll agree that it's both a good financial investment and an investment in a good life.

**Drive to The Sea Ranch. Take any of the main Sonoma County routes from U.S. 101 to the coast and then north on Highway 1. You'll find The Sea Ranch entry marker about 17 miles north of Fort Ross.**

Clip and mail today!

S-27

The Sea Ranch, P.O. Box No. 1  
California 95445 (S.F. phone: 434-3111)

I'd like to have full information on  
The Sea Ranch, without obligation.

Name \_\_\_\_\_

Address \_\_\_\_\_

City \_\_\_\_\_

State \_\_\_\_\_

**The Sea Ranch** 

A development of Oceanic Properties, Inc.,  
a subsidiary of Castle & Cooke, Inc., Honolulu.





Elizabeth Arden  
welcomes you to

Beauty

Inside the red door—and only here—will you find these unique Elizabeth Arden Salon services:

Face Treatments  
Body Treatments  
Steam Cabinet  
Exercises  
Manicure  
Hair Styling  
Salon Permanent Waves  
Hair Coloring  
Miracle Morning  
Maine Chance Day  
Elizabeth Arden  
Custom Collection and  
Ready-to-Wear Fashions  
Lingerie  
Accessories  
Boutique

Miracle Morning . . . a half day dedicated to your beauty care — includes massage, face treatment, hair styling, and manicure.

*Elizabeth Arden*

550 Sutter Street • 982-3755

## Special Events

### Opera Previews

Presented by The Junior League  
of San Francisco, Inc.

Tuesday, September 13  
I PURITANI (Bellini)  
Speaker: Dr. Jan Popper

Thursday, September 29  
L'AMORE DEI TRE RE (Montemezzi)  
Special Guest: Dorothy Kirsten  
Speaker: Dino Yannopoulos  
Pianist: Philip Eisenberg

Tuesday, November 1  
LES TROYENS (Berlioz)  
Speaker and Guest Artist:  
James Schwabacher  
Pianist: Alden Gilchrist

Wednesday, November 16  
THE MAKROPULOS CASE (Janacek)  
Speaker: Dr. Walter Ducloux  
Hotel Mark Hopkins,  
Peacock Court, at 11:00 a.m.  
Public invited free of charge

### Fol-de-Rol

Presented by the San Francisco Opera Guild

Wednesday, October 19, at 9:30 p.m.  
CIVIC AUDITORIUM

### Flagstad Memorial Collection

Exhibit of photographs  
and other memorabilia

California Historical Society  
2090 Jackson Street  
October 1 through 31

Tuesdays through Saturdays  
10:00 a.m. to 4:00 p.m.

### San Francisco Opera Touring Calendar

#### SACRAMENTO PERFORMANCE

presented by the Sacramento Opera Guild

I PURITANI Bellini (in Italian)

Wednesday, October 5, 8:00 p.m.  
MEMORIAL AUDITORIUM

#### BERKELEY PERFORMANCE

presented by the University of California

ELEKTRA Strauss (in German)

Sunday, October 9, 2:00 p.m.  
THE HEARST GREEK THEATER



an IRISH coffee  
IS awaiting you  
at the BUENA VISTA

CAN  
YOU  
IMAGINE  
AN  
AMATEUR  
CUTTING A 12 CARAT  
DIAMOND?



No? Neither can we. You don't trust precious things to amateurs. Your home or your office is a case in point . . . it's a job for a professional, with creative ability, experience and taste.

Take no chances when you decorate, use a member of the American Institute of Interior Designers.



NORTHERN CALIFORNIA CHAPTER



## Shopping Around the Opera Boutique



### Andrew Geller

The elegant woman's shoe has taken on young proportions...low, low chunky heels and broad rounded toes. A real fashion switch as illustrated by this "status pump" by Andrew Geller in the new in depth look of colored patent leather, gold, green, wine or brown. Available at the ALL NEW ANDREW GELLER Salon, Grant Avenue at Maiden Lane.



### Laila of Nasimo's

From Laila of Nasimo's famous Rudi Gernreich Collection—Silk Chiffon Herringbone Panel, exotically Middle Eastern. Come and visit Nasimo's at Grant and Green in San Francisco or 616 Strawberry, Town & Country Village, Mill Valley.

*S.F. Chronicle 8/9/66*

ROBERT COMMANDAY said "...the new model Baldwin, an instrument that speaks with a superb bass, and a full bodied, even tone the length of its range. Now if Beethoven had had a piano like that, the course of music would have been radically altered."

*S.F. Examiner 8/1/66*

ALEXANDER FRIED said: "...the new model Baldwin—which is causing talk from coast to coast promised to become a valuable addition to this city's armament of concert instruments."

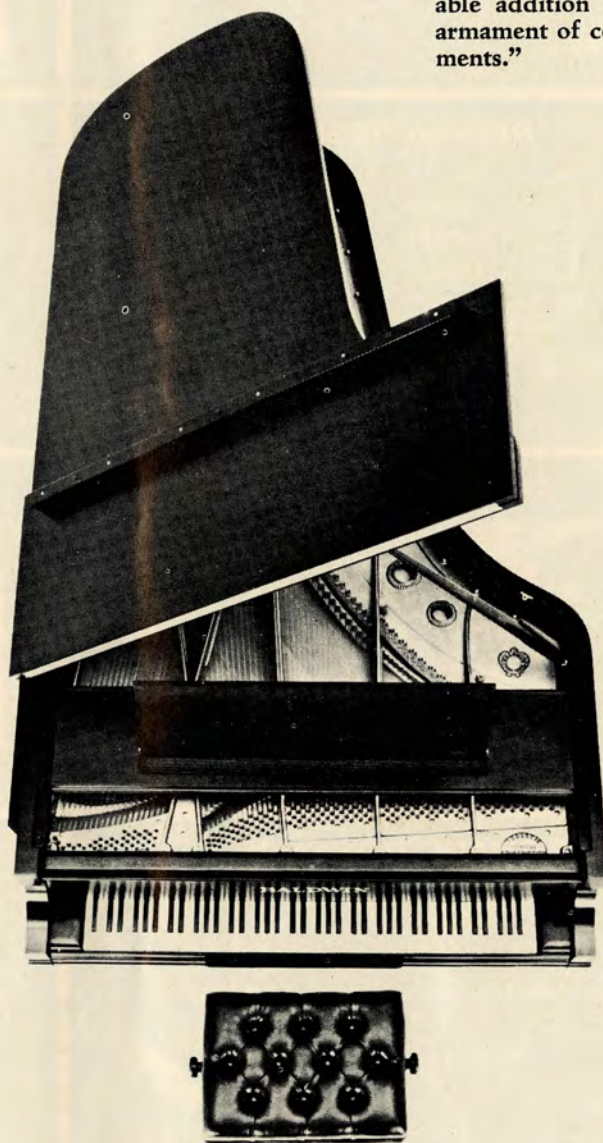

## BALDWIN PIANOS\*

310 Sutter St.  
San Francisco  
781-8500

2100 Broadway  
Oakland  
444-1636

1745 S. El Camino  
San Mateo  
345-1696

\*Endorsed and used for 26 years by The San Francisco Opera Company



# Artists and Operas from the San Francisco Season on *LONDON*

## JOAN SUTHERLAND



### COMMAND PERFORMANCE

A magnificently presented album evoking the glories of Queen Victoria's famous Command Performances  
Stereo OSA-1254  
Mono A-4254

## MARILYN HORNE



### SOUVENIR OF A GOLDEN ERA

A luxurious album which pays homage to the greatest mezzo sopranos of the 19th century  
Stereo OSA-1263  
Mono A-4263

## REGINA RESNIK

Bizet:  
CARMEN  
with Sutherland, del Monaco,  
Krause-Schippers  
Stereo OSA-1368  
Mono A-4368



## RÉGINE CRESPIN

Wagner:  
DIE WALKÜRE  
with Nilsson, Ludwig, King,  
Hotter, Frick-Solti  
Stereo OSA-1509  
Mono A-4509



## GRACE BUMBRY



Verdi:  
DON CARLO  
with Tebaldi, Bergonzi,  
Fischer-Dieskau,  
Ghiaurov-Solti  
Stereo OSA-1432  
Mono A-4432

## CLAIRE WATSON



Britten:  
PETER GRIMES  
with Pears, Evans-Britten  
Stereo OSA-1305  
Mono A-4342

## RICHARD BONYNGE

Adam:  
LE DIABLE A QUATRE  
The London Symphony  
Orchestra  
Stereo CS-6454  
Mono CM-9454



## GEORGE LONDON

Puccini:  
TOSCA  
with Tebaldi, del Monaco—  
Molinari-Pradelli  
Stereo OSA-1210  
Mono A-4235



## GERAINT EVANS



November release  
OPERATIC RECITAL  
Arias from Berenice, Semele,  
Le Nozze di Figaro, Don  
Giovanni, Die Zauberflöte,  
L'oca del Cairo, Fidelio,  
Pagliacci, Don Pasquale,  
Otello, Midsummer Night's  
Dream, Boris Godounov,  
Falstaff  
Stereo OS-25994  
Mono 5994

## FRANCISCO MOLINARI-PRADELLI



Verdi:  
LA FORZA  
DEL DESTINO  
with Tebaldi, Simionato,  
del Monaco, Bastianini, Siepi,  
Corena  
Stereo OSA-1405  
Mono A-4408





### AN EXCITING SEASON

*Our 1966 San Francisco Opera season holds an extra measure of pleasurable anticipation, even in comparison with a long history of exciting seasons.*

*There is the American Premiere of "The Makropulos Case," the American Professional Stage Premiere of "Les Troyens" and the San Francisco Premiere of "I Puritani." Several internationally acclaimed singers are returning to us. In addition, the Opera presents six musical artists in their American debuts, 18 more making their San Francisco debuts, and a group of outstanding conductors.*

*The longer season has enabled us to expand the subscription system from four to eleven different performance combinations. This accommodates additional opera patrons and provides greater convenience for all who attend. Groups are coming for the first time from as far away as Honolulu, Denver and Phoenix, as well as Seattle and Los Angeles.*

*Each of the thirteen operas will be performed at least three times during the season. This improves the efficiency and economy of an Opera company already well-known for these business attributes, as well as for its artistic prowess. Opera, like other functions of a community which involves large numbers of people and a wide variety of talents and materials, does face steadily rising costs. The Opera Fund Drive each year is the major factor in holding ticket prices down so that the largest possible number of people may enjoy Opera. Without it, ticket prices would increase in direct ratio to production costs and would soon prove prohibitive.*

*Traditionally, opera has been for the many, not for the few and the San Francisco Opera would like to keep it that way. Support for the Opera Fund Drive must come from the many, directly from individuals who comprise this large group. If each one will help with generous financial support, the Opera Fund Drive will succeed and the 1966 season will be a true triumph.*

A handwritten signature in cursive script that reads "Robert Watt Miller".

ROBERT WATT MILLER  
President, San Francisco Opera Association



# Chenin Blanc, an emigré from Europe that feels at home in the Napa Valley.

The Chenin Blanc grape, transplanted from France's Loire River Valley, thrives in the hillside vineyards of The Christian Brothers in California's Napa Valley.

From these grapes comes a delightfully delicate white table wine called Chenin Blanc. A wine with a trace of natural sweetness. A fruity taste. A wine with an exceptionally memorable bouquet.

Taste it. Let this wine sing its own praises.



SOLE DISTRIBUTOR: FROMM AND SICHEL, INC., SAN FRANCISCO, CALIFORNIA

## Shopping Around the Opera Boutique



### Caterers

Growing with San Francisco... is the story of Thomasser and Associates, well known catering firm. Now in its twentieth year and under the direction of Thomas A. Thomasser (second generation) the company is moving to new and enlarged quarters at 1475 Pacifica Avenue on October 20. An increased capacity of nearly four times is the purpose of the move and it will enable Thomasser to better serve its multitude of old and new customers. This well known establishment is famous for catering some of the Bay Area's finest functions including those of the United Nations in 1950, 1955 and 1965.

### '67 Thunderbird Steering Wheel

Thunderbird '67... introduces unique tilt-away steering wheel convenience. It's out of your way when you enter. It moves over to meet you and adjusts up or down to your preference of nine different positions. Then, as you leave, it moves up and away automatically to ease your exit when you open the door. Standard on all new Thunderbirds.

### International Flair

The LAYKIN et Cie. precious jewel salon at I. Magnin & Co. in San Francisco is largely responsible for LAYKIN'S international reputation for style setting. A majority of the uniquely individual jewelled pieces are designed, created, and crafted in Paris under the personal supervision of LAYKIN et Cie. vice-president A. A. Ehresman. At distinctive gatherings both here and abroad, jewels created by LAYKIN et Cie. are always seen and recognized by the LAYKIN "trademark" of superior quality and design.

**MORGAN MUSIC STUDIO**  
MOST MODERN TEACHING METHODS  
872 Chestnut St., San Francisco • TU 5-2738



Frances Morgan  
Concert Violinist  
Teacher of Violin, Viola  
and Piano



Marguerite Morgan Judy  
Concert Pianist, Teacher of Piano,  
Harmony and Composition

Inspiring Lessons and Coaching  
for Beginners

Intermediate and Advanced Musicians  
Ear Training and Music Appreciation

**THE IRON HORSE  
AT THE OPERA**

Lunch ·  
Dinner ·  
Cocktails

Hors d'oeuvres at  
Cocktail Hour

Closed  
Sunday

**MAIDEN LANE**



INTERNATIONAL  
coffee house

and  
RETAIL BAKERY

◆  
Luncheon-Dinner-After Theater

◆  
Classical and Baroque Music

Open Daily Noon until 1:00 a.m.  
(closed Tuesdays)

WE 1-0770      Parking in rear



## Repertoire | 1966 Season

*Tuesday evening, September 20, at 8:15 — opening night*

**I PURITANI** (Bellini)  
Sutherland, Cole; Kraus, Wolansky, Ghiuselev, Clements, Grant  
CONDUCTOR: Bonyngne      STAGE DIRECTOR: Frusca      CHOREOGRAPHER: Solov

*Thursday evening, September 22, at 8:00 — first performance this season*

**DON CARLO** (Verdi)  
Watson, Horne, Stevenson, Curatilo; Vickers, Glossop, Tozzi, Ludgin, Berberian, Clements  
CONDUCTOR: Molinari-Pradelli      PRODUCTION: Yannopoulos      DESIGNER: Nomikos

*Friday evening, September 23, at 8:00*

**I PURITANI** (Bellini)  
Same cast as September 20

*Saturday evening, September 24, at 8:00 — first performance this season*

**ELEKTRA** (Strauss)  
Shuard, Tarres, Resnik, Cole, Petersen, Wiench, Kirkpatrick, Curatilo, Stevenson, Davis, Corsale; Stewart, Cassilly, Thaw, Berberian, Grant  
CONDUCTOR: Stein      PRODUCTION: Hager      DESIGNER: Siercke

*Tuesday evening, September 27, at 8:00*

**DON CARLO** (Verdi)  
Same cast as September 22

*Thursday evening, September 29, at 8:00*

**I PURITANI** (Bellini)  
Same cast as September 20

*Friday evening, September 30, at 9:00*

**ELEKTRA** (Strauss)  
Same cast as September 24

*Saturday evening, October 1, at 8:00*

**DON CARLO** (Verdi) — *last performance this season*  
Same cast as September 22

*Sunday afternoon, October 2, at 2:00*

**I PURITANI** (Bellini)  
Same cast as September 20

*Tuesday evening, October 4, at 8:30 — first performance this season*

**L'AMORE DEI TRE RE** (Montemezzi)  
Kirsten, Cole, Stevenson, Kirkpatrick; Campora, Wolansky, Ghiuselev, Thaw, Clements  
CONDUCTOR: Molinari-Pradelli      STAGE DIRECTOR: Yannopoulos

*Thursday evening, October 6, at 8:00*

**ELEKTRA** (Strauss) — *last performance this season*  
Same cast as September 24

*Friday evening, October 7, at 8:00*

**L'AMORE DEI TRE RE** (Montemezzi)  
Same cast as October 4

*Saturday evening, October 8, at 8:00*

**I PURITANI** (Bellini) — *last performance this season*  
Same cast as September 20

*Tuesday evening, October 11, at 8:00*

**BORIS GODUNOV** (Mussorgsky) — *first performance this season*  
Martin, Cervena, Cole, Krebill, Curatilo; Ludgin, Cassilly, Berberian, Vinay, Meredith, Fried, Thaw, Fazah, Manton, Grant, Clements, Giosso.  
CONDUCTOR: Stein      PRODUCTION: Yannopoulos      CHOREOGRAPHER: Solov

*Thursday evening, October 13, at 8:00*

**RIGOLETTO** (Verdi) — *first performance this season*  
Grist, Blackham, Petersen, Kirkpatrick, Graber; Glossop, Kraus, Kreppel, Grant, Clements, Fazah, Giosso, Harvey  
CONDUCTOR: Molinari-Pradelli      STAGE DIRECTOR: Farruggio      CHOREOGRAPHER: Solov



shh!

EVERY TIME  
THEY HAVE  
DINNER AT  
THE MEDALLION  
ROOM IT'S  
THE SAME...

YOU MEAN  
AT THE  
ST. FRANCIS?  
YOU'RE RIGHT.  
IT'S RAVE, RAVE  
ALL THROUGH  
THE FIRST ACT.

Shh!

Imports you can't find  
without a  
plane ticket to Spain,  
Crete, Norway,  
allover

FURNITURE  
ANTIQUES  
KITCHENWARE  
GIFTS



the  
souk

2040 Union Street  
San Francisco

## Shopping Around the Opera Boutique



### Musical Tour

Delight in Opera at the State Opera House in Vienna, which is one of the highlights of United Travel Service's grand opera tour, May 17-June 7, 1967, which will cover performances at Europe's leading opera houses. Three weeks of European culture and music. \$1145.00 from San Francisco.



### Admired Elegance

Today's longer jacket of softest deep brown Natural Emba Lunaraine Mink. Double breasted, filigreed metal buttons. Schneider Bros. 1966-67 Collection.

TWO FORTY POST STREET

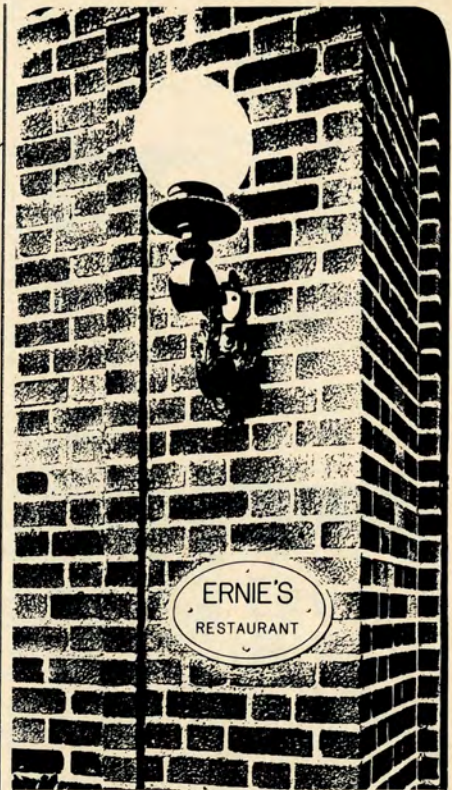

ELEGANT DINING  
San Francisco • 397-5969

There's  
only a  
hairline  
of  
difference  
between  
our wig  
and any  
other ...

ours is  
invisible!

**RICHARD HARTWICH, INC.**

420 Sutter Street, San Francisco  
Free Consultation SU 1-6559



## Repertoire | 1966 Season

Friday evening, October 14, at 8:00

**BORIS GODUNOV** (Mussorgsky)  
Same cast as October 11

Saturday evening, October 15, at 8:00

**L'AMORE DEI TRE RE** (Montemezzi) — *last performance this season*  
Same cast as October 4

Sunday afternoon, October 16, at 2:00

**RIGOLETTO** (Verdi)  
Same cast as October 13

Tuesday evening, October 18, at 8:00

**TANNHÄUSER** (Wagner) — *first performance this season*  
Crespin, Martin, Christensen; Thomas, Stewart, Kreppel, Thaw, Berberian, Clements, Grant  
CONDUCTOR: Stein      PRODUCTION: Hager      DESIGNERS: Skalicki, West      CHOREOGRAPHER: Solov

Thursday evening, October 20, at 8:00

**BORIS GODUNOV** (Mussorgsky)  
Same cast as October 11

Friday evening, October 21, at 8:00

**RIGOLETTO** (Verdi)  
Same cast as October 13

Saturday evening, October 22, at 8:00

**TANNHÄUSER** (Wagner)  
Same cast as October 18

Sunday afternoon, October 23, at 2:00

**BORIS GODUNOV** (Mussorgsky) — *last performance this season*  
Same cast as October 11

Tuesday evening, October 25, at 8:30

**MADAMA BUTTERFLY** (Puccini) — *first performance this season*  
Stratas, Krebill, Kirkpatrick; Garaventa, Ludgin, Fried, Davia, Fazah, Glover, Harvey  
CONDUCTOR: Molinari-Pradelli      PRODUCTION: Merrill      DESIGNERS: Businger, West

Thursday evening, October 27, at 8:00

**TANNHÄUSER** (Wagner)  
Same cast as October 18

Friday evening, October 28, at 8:00

**MADAMA BUTTERFLY** (Puccini)  
Same cast as October 25

Saturday evening, October 29, at 8:00

**LE NOZZE DI FIGARO** (Mozart) — *first performance this season*  
Watson, Grist, Venora, Cervena, Curatilo, Christensen, Kirkpatrick; Evans, Stewart, Vinay, Thaw, Davia, Manton  
CONDUCTOR: Horenstein      PRODUCTION: Hager      DESIGNERS: Bauer-Ecys, Colangelo      CHOREOGRAPHER: Solov

Sunday afternoon, October 30, at 2:00

**TANNHÄUSER** (Wagner) — *last performance this season*  
Same cast as October 18

Tuesday evening, November 1, at 8:00

**LE NOZZE DI FIGARO** (Mozart)  
Same cast as October 29

Thursday evening, November 3, at 8:00

**MADAMA BUTTERFLY** (Puccini)  
Same cast as October 25

Friday evening, November 4, at 8:00

**LES TROYENS** (Berlioz) — *American professional stage premiere*  
Crespin, Cervena, Krebill, Kirkpatrick; Vickers, Thaw, Clements, Berberian, Grant, Fazah, Giosso  
CONDUCTOR: Perisson      STAGE DIRECTOR: Erlø      DESIGNERS: Skalicki, West      CHOREOGRAPHER: Solov



The  
Board  
of  
Trustees  
of the



SAN  
FRANCISCO  
CONSERVATORY  
OF MUSIC

takes  
pride in  
announcing the  
appointment of its  
new director:

MILTON SALKIND

- Distinguished faculty
  - Intensive individualized quality instruction
  - Imaginative programs
  - Unique flexibilities

1201 Ortega St.—Phone 564-8086

Trees on stage for  
MADAME BUTTERFLY

performances  
designed  
and

built by  
Hiroko Yanagisawa  
Bill Matson  
Ruth Tamura for:

Alberg

Tropical Plant

Rental

MISSION PAK GIFTS  
Seawall—near pier 29  
San Francisco

Guarantor Members

A

Mr. and Mrs. William R. Abbott, Jr.  
Mr. and Mrs. C. Robert Adams  
Mrs. Edwin E. Adams  
Mrs. Carl E. Ahlberg  
Mrs. Alexander Albert  
Mr. and Mrs. Joseph L. Alioto  
Mr. and Mrs. Ernest O. Anders  
Marsden Argall  
Val Arnold  
Mr. and Mrs. V. K. Atkins  
Dr. and Mrs. William H. Ayres

B

Mr. and Mrs. T. Edward Bailly, Jr.  
Mr. and Mrs. Walter M. Baird  
Wakefield Baker, Jr.  
John B. Baldwin  
Mr. and Mrs. Philip Bancroft, Jr.  
Mr. and Mrs. Harry Barnett  
Dr. and Mrs. Shirley Harold Baron  
Mr. and Mrs. Irving P. Bartel  
Mr. and Mrs. Arden R. Batchelder  
Mr. and Mrs. Alfred X. Baxter  
Mrs. William Bayless  
Mr. and Mrs. Donald Martin Bekins  
Theodore A. Bekins  
Dr. and Mrs. Dudley P. Bell  
Mr. and Mrs. Ernest A. Benesch  
David Benioff  
Mrs. G. Grace Benoist  
Mr. and Mrs. Louis A. Benoist  
Mrs. Walter H. Bentley  
Mrs. Whitney Bentley  
Mrs. Dikran M. Berberian  
Mr. and Mrs. Fernando Berckemeyer  
Dr. and Mrs. Adolphus A. Berger  
Eugene M. Berger  
Mr. and Mrs. Sam Berman  
Mrs. Newton Bissinger  
Mr. and Mrs. Paul A. Bissinger  
Mr. and Mrs. Harry Blatchly  
Carl Blatz  
Mr. and Mrs. Frederick W. Bloch  
Margot H. Blum  
Mr. and Mrs. Joseph Blumenfeld  
Mrs. Charles R. Blyth  
Mrs. Walter W. Boardman  
Rudolph Bodis  
Mr. and Mrs. James Bodrero  
Mr. and Mrs. David J. Bolton  
Mr. and Mrs. Philip S. Boone  
Eileen C. Borge  
Mr. and Mrs. M. Mitchell Bourquin  
Mr. and Mrs. Harold M. Bowen  
George McNear Bowles  
Henry M. Bowles  
Louise A. Boyd  
Lawrence R. Brackett  
Mr. and Mrs. Edgar E. Brand  
John N. Breeden  
Mrs. Krippendorf Brevier  
Mr. and Mrs. Thomas E. Brewer  
Mr. and Mrs. Roy A. Bronson  
Mrs. John F. Brooke  
Mr. and Mrs. Valentine Brookes  
Mr. and Mrs. Arthur Merrill Brown, Jr.  
Mrs. Walter D. Brown  
Mrs. Ralph Browne  
Mr. and Mrs. Walter J. Browne  
Mrs. E. E. Brownell  
Mr. and Mrs. Starr Bruce  
William F. Bruening  
Mr. and Mrs. Carleton F. Bryan  
Dr. and Mrs. Edward John Buckley  
Mrs. Bernard O. Burch  
Mr. and Mrs. Donald B. Burger  
Godrun Burtz  
Mr. and Mrs. Sumner Burrows  
Mr. and Mrs. Edgar L. Buttner

C

George H. Cabaniss, Jr.  
Mr. and Mrs. J. Peter Cahill  
Mr. and Mrs. Robert W. Cahill  
Mrs. George T. Cameron  
Mr. and Mrs. Horace O. Camm  
Mr. and Mrs. Harry F. Camp  
Mrs. John D. Campbell  
Mrs. Albert Campodonico  
Mrs. Lewis G. Carpenter  
Mrs. Harris Carrigan  
Mr. and Mrs. Alejandro Carrillo  
Mr. and Mrs. Francis Carroll  
Mr. and Mrs. Henry Cartan  
Charles P. Carter  
Mr. and Mrs. Alexander Casey  
Mr. and Mrs. William Cavalier, Jr.  
Dr. and Mrs. Philip A. Cavelti  
Mr. and Mrs. John B. Cella II  
Mr. and Mrs. Selah Chamberlain, Jr.  
Mrs. Harold P. Champlain  
Mr. and Mrs. H. Stephen Chase

continued

Fine Paintings

for the novice as well as  
the sophisticated collector

One of the West's  
most beautiful galleries

Terms if desired

**Gilbert**  
GALLERIES  
FINE ART  
590 SUTTER STREET • 392-4119

The YAMAHA Piano



Professional Quality—Family Price

It's true that Yamaha pianos are found in concert halls, conservatories, universities, and the homes of professional musicians all over the world.

But a Yamaha piano is for anyone who wants a truly fine instrument. It will produce the same brilliant tone and flawless resonance for a beginning student that it does for a concert artist.

The same qualities that make Yamaha the choice of professional musicians—Yamaha tone and action, Yamaha durability and minimum maintenance—prove it to be one of the finest pianos for the home. And they are much lower in cost than the very few comparable instruments.

Grands-Uprights-Spinets  
See us and hear for yourself—



51 GRANT

SAN FRANCISCO



Punaluu Beach, Hawaii

Graceful open lawn to  
private white sand  
beach, two bedroom  
house & guest cottage,  
monthly rental \$750,  
references exchanged.

PROPERTIES INTERNATIONAL, all rent

2201 Filbert Street, San Francisco, California 94123  
Telephone: (415) 567-5526 Telegraph: ALLRENT



## Repertoire | 1966 Season

Saturday evening, November 5, at 8:00

**RIGOLETTO** (Verdi) — last performance this season

Venora, Martin, Petersen, Kirkpatrick, Graber; Ludgin, Garaventa, Davia, Grant, Clements, Fazah, Giosso, Harvey  
CONDUCTOR: Molinari-Pradelli STAGE DIRECTOR: Fattuggio CHOREOGRAPHER: Solov

Sunday afternoon, November 6, at 2:00

**LE NOZZE DI FIGARO** (Mozart)

Same cast as October 29

Tuesday evening, November 8, at 8:00

**LES TROYENS** (Berlioz)

Same cast as November 4

Thursday evening, November 10, at 8:00

**LE NOZZE DI FIGARO** (Mozart) — last performance this season

Same cast as October 29

Friday evening, November 11, at 8:30

**FALSTAFF** (Verdi)

Kabaivanska, Venora, Cervena, Martin; Vinay, Guarrera, Garaventa, Fried, Davia, Manton, Harvey  
CONDUCTOR: Molinari-Pradelli PRODUCTION: Hager ASSISTANT: G. Hager

Saturday evening, November 12, at 8:00

**LES TROYENS** (Berlioz) — last performance this season

Same cast as November 4

Sunday afternoon, November 13, at 2:00

**MADAMA BUTTERFLY** (Puccini)

Kirsten, Martin, Kirkpatrick; Garaventa, Ludgin, Fried, Davia, Fazah, Glover, Harvey  
CONDUCTOR: Molinari-Pradelli PRODUCTION: Merrill DESIGNERS: Businger, West

Tuesday evening, November 15, at 8:00

**CARMEN** (Bizet) — first performance this season

Bumbry, Todd, Christensen, Krebill; Vickers, Guarrera, Davia, Fazah, Manton, Fried  
CONDUCTOR: Perisson STAGE DIRECTOR: Erlo DESIGNER: Bay CHOREOGRAPHER: Solov

Thursday evening, November 17, at 8:00

**FALSTAFF** (Verdi)

Same cast as November 11

Friday evening, November 18, at 8:00

**CARMEN** (Bizet)

Same cast as November 15

Saturday evening, November 19, at 8:00

**THE MAKROPULOS CASE** (Janacek) — American premiere

Collier, Todd, Curatilo, Kirkpatrick; Dempsey, Ludgin, Lishner, Thaw, Fried, Glover, Giosso  
CONDUCTOR: Horenstein PRODUCTION: Hager DESIGNERS: Bauer-Ecsy, West

Sunday afternoon, November 20, at 2:00

**FALSTAFF** (Verdi) — last performance this season

Same cast as November 11

Tuesday evening, November 22, at 8:30

**THE MAKROPULOS CASE** (Janacek)

Same cast as November 19

Thursday evening, November 24, at 8:00

**CARMEN** (Bizet)

Same cast as November 15

Friday evening, November 25, at 8:00

**THE MAKROPULOS CASE** (Janacek) — last performance this season

Same cast as November 19



# The MAGIC PAN

SAN FRANCISCO'S ONLY  
HOUSE OF CREPES  
*Elegant, light dining*



*Pat. Pending*

Crêpes cooked on the Magic Pan, filled with the most delicious, savory and sweet mixtures imaginable.

*fine wines and champagnes*

3221 FILLMORE

931-4747

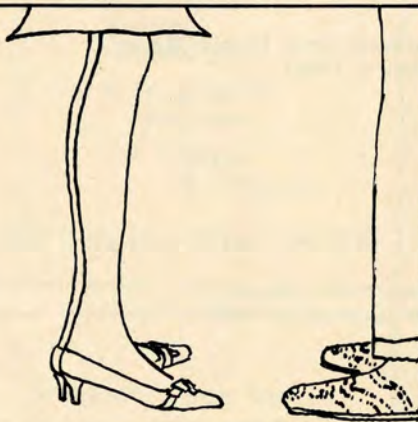

the gregarious Geller

It could mean the beginning of a beautiful friendship at  
ALL NEW **andrew geller**  
140 Grant at Maiden Lane

The firm of  
**THOMASSER  
AND ASSOCIATES**

Caterers

announces the removal of  
their office and plant  
to  
new and larger quarters

1475 PACIFIC AVENUE  
San Francisco, California 94109

October 20, 1966 415-771-6363

## Guarantor Members

Mrs. Dunya Chernenko-Lit  
Sherman Chickering  
Mrs. Arnold C. Childhouse  
Mrs. William Chipman  
Mr. and Mrs. Kenneth C. Christensen  
Mrs. Charles A. Christin  
Mr. and Mrs. James D. Claitor  
Mr. and Mrs. George D. Clark, Jr.  
Mr. and Mrs. Russell J. Clark  
John M. Coble III  
David J. Cohen  
Mrs. A. M. Cole  
Janet D. Coleman  
Persis H. Coleman  
Mr. and Mrs. Norman Coliver  
Mr. and Mrs. R. H. Condit  
Mrs. D. Stephen Coney  
Dr. G. Austin Conkey  
Mrs. Philip Conley  
Mary R. Conlin  
Mr. and Mrs. Ransom M. Cook  
Mr. and Mrs. Richard P. Cooley  
Dr. C. E. Cooper  
Mr. and Mrs. O. E. Cooper  
Mrs. Geraldine King Cowgill  
Mr. and Mrs. John Parr Cox  
Mr. and Mrs. James F. Crafts  
Mr. and Mrs. Alfred Crapsey  
Mr. and Mrs. Malcolm Cravens  
Edna D. Crist  
Herbert Samuel Crocker  
Mr. and Mrs. Edward P. Crossan  
Mr. and Mrs. Thomas B. Crowley  
Dr. and Mrs. Leon Cuenin  
Mrs. Edith Parks Cunningham

### D

Mr. and Mrs. Thomas Dahl  
Mr. and Mrs. Jay Darwin  
Mr. and Mrs. Steven M. David  
Mr. and Mrs. Forrest B. Davidson  
Ralph K. Davies  
Marion M. Dawson  
Mr. and Mrs. Douglas N. Day  
Richard de Latour  
Carolyn Del Curto  
Mrs. Walter Alfred de Martini  
Determined Productions, Inc.  
Mr. and Mrs. Robert Evan Dettner  
Countess Lillian Remillard Dandini di Cesena  
Mr. and Mrs. William L. Diedrich, Jr.  
Mr. and Mrs. Robert Di Giorgio  
Mr. and Mrs. James D. Digua  
Mr. and Mrs. Bruce Dohrmann  
Mr. and Mrs. Dewey Donnell  
Mrs. F. A. Dorn  
Judge and Mrs. Ben C. Duniway  
Mrs. Charles Dunphy  
Mrs. James Durkin  
Mrs. Cavalier Durney  
Mr. and Mrs. Thomas R. Dwyer

### E

Mr. and Mrs. Frederick J. Early  
Mrs. Philip S. Ehrlich  
Alexis L. Ehrman, Jr.  
Mr. and Mrs. B. Charles Ehrman  
Sidney M. Ehrman  
Olive English  
Mrs. Buck Erdman  
Mr. and Mrs. Lennart G. Erickson  
Mr. and Mrs. Richard Ernst  
Mrs. Milton Esberg  
Mr. and Mrs. Milton H. Esberg, Jr.  
Mr. and Mrs. Jeremy M. Ets-Hokin  
Mr. and Mrs. Louis Ets-Hokin  
Mr. and Mrs. Lee Ettelson  
Mr. and Mrs. Albert J. Evers

### F

Dr. and Mrs. Harold K. Faber  
Dr. and Mrs. Balhard G. Falk  
Mr. and Mrs. M. J. Felciano  
Mr. and Mrs. Alfred Fellner  
Mrs. Peter J. Feykert  
Mr. and Mrs. Charles D. Field  
Mr. and Mrs. Mortimer Fleishhacker, Jr.  
Mr. and Mrs. Benjamin Follett  
Mr. and Mrs. Gwin Follis  
Mr. and Mrs. John Douglas Forbes  
Mr. and Mrs. James D. Forward, Jr.  
Dr. Robert R. Foster  
Mr. and Mrs. John E. Freed  
Rosana Freeman  
Dr. Allen B. Freitag  
Mrs. James E. French  
Mr. and Mrs. Arthur J. Fritz  
Mr. and Mrs. Frank H. Fritts  
Mrs. Donald E. Fritts  
Mr. and Mrs. Alfred Fromm

*continued*



The ultimate  
in Cantonese cuisine and  
dignified Oriental decor

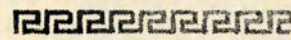

chinatown, yukon 2-2388



... 10th ...  
CONSECUTIVE  
HOLIDAY  
AWARD



For the  
**UNUSUAL**  
in  
BOOKS & PRINTS

**gB**

**Ghirardelli Book Store**

**Ghirardelli Square** Open  
**900 North Point** Evenings  
**San Francisco** GR 4-7252

**LAILA OF**

*W*  
**NASIMO'S**

Fashion Boutique  
famous for  
Rudi Gernreich  
collection

and others  
reflecting the ultra  
feminine mystic

1398 Grant Ave. • San Francisco  
781-1676  
616 Strawberry • Town & Country Village  
Mill Valley • 383-2056



1630 Powell Street  
San Francisco  
SU 1-8643



## Repertoire | 1966 Season

Saturday evening, November 26, at 8:00

**MADAMA BUTTERFLY** (Puccini) — *last performance this season*  
Same cast as November 13

Sunday afternoon, November 27, at 2:00

**CARMEN** (Bizet) — *final performance of the season*  
Same cast as November 15

**TICKETS: San Francisco Opera-Symphony Box Offices.**

LOBBY, WAR MEMORIAL OPERA HOUSE: Van Ness at Grove, 861-4008  
10:00 a.m. to 5:00 on non-performance weekdays  
10 a.m. to performance time on all performance days except Sundays.  
12:00 noon to performance time on Sunday afternoon performance days.

IMPORTANT NOTICE: The box-office in the outer lobby of the Opera House will remain open through the first intermission of every performance. Tickets for the remainder of the season may be purchased at this time.

SHERMAN CLAY & CO.: Kearny at Sutter, 397-0717  
10:00 a.m. to 5:30 p.m. week-days and Saturdays.

# Thomas Stewart

"A New Star Rises."

*N.Y. Herald Tribune*

Hear the superb American baritone  
exclusively on DGG and Heliodor

  
*Deutsche  
Grammophon  
Gesellschaft*

WAGNER: THE FLYING DUTCHMAN (High-  
lights) 19 425; Stereo 136 425

D'ALBERT: TIEFLAND (Highlights) 19 424;  
Stereo 136 424

KURT WEILL: JOHNNY JOHNSON H 25024;  
Stereo HS 25024

Available at all leading record stores

  
**HELIODOR**

DGG and Heliodor Records are distributed by MGM Records,  
a division of Metro-Goldwyn-Mayer Inc.

Free on request! The new illustrated DGG/Archive catalogs.  
Write MGM Records, Classical Division,  
1350 Avenue of the Americas, New York, N.Y. 10019





## Guarantor Members

### G

Mrs. Nelly Gaffney  
 Mr. and Mrs. A. R. Gallaway, Jr.  
 Mr. and Mrs. Nicholas Gannam  
 Mr. and Mrs. John J. Gardiner, Jr.  
 Mr. and Mrs. William O. Garin  
 Dr. and Mrs. L. Henry Garland  
 Kathryn Gehrels  
 Dr. Frank Gerbode  
 Mrs. L. M. Giannini  
 Dr. Morton R. Gibbons, Jr.  
 Barbara Giles  
 George G. Gillson  
 Mr. and Mrs. T. S. Glide, Jr.  
 Mrs. Maurice L. Goldman  
 Mrs. Louiss S. Goldstein  
 Mr. and Mrs. Ralph P. Gomez  
 Mrs. Haslett Goodman  
 Mrs. Lester Goodman  
 Mr. and Mrs. Reeve Gould  
 Mr. and Mrs. Reginald del Valle Grady  
 Mr. and Mrs. Chalmers G. Graham  
 Dr. and Mrs. Gerald H. Gray  
 Mrs. E. Gene Grazzini  
 Harold Green  
 Mr. and Mrs. Philip Green  
 Mr. and Mrs. Robert Clarke Green  
 Mr. and Mrs. Stuart N. Greenberg  
 Mrs. Frederick S. Greenlee  
 Mr. and Mrs. Edward B. Gregg  
 Mr. and Mrs. Allen Griffin  
 Mr. and Mrs. Edward Griffith  
 Dr. and Mrs. Marc N. Gropper  
 Mr. and Mrs. D. Hanson Grubb  
 Richard B. Gump  
 Mrs. Joseph Guterman

### H

Mr. and Mrs. Walter A. Haas  
 C. Nelson Hackett  
 Mrs. Crescent Porter Hale  
 Mr. and Mrs. Marshal Hale  
 Mr. and Mrs. Newton J. Hale  
 Mr. and Mrs. Prentice Cobb Hale  
 Mr. and Mrs. Randolph Hale  
 David W. Hall  
 Mrs. Lucia Anderson Halsey  
 Dr. and Mrs. Bert Halter  
 Mr. and Mrs. Richard C. Ham  
 Mr. and Mrs. Edward Morse Hamilton  
 Dr. and Mrs. John Morgan Hamren  
 Mr. and Mrs. George F. Hansen  
 Mrs. Charles Leonard Harney  
 James DeHaven Harris  
 Mrs. L. W. Harris  
 Mr. and Mrs. Robert C. Harris  
 Mr. and Mrs. Theodore Harris  
 Mrs. Edward T. Harrison  
 Edward T. Harrison, Jr.  
 Mr. and Mrs. Gregory A. Harrison  
 Dr. and Mrs. Henry H. Hart  
 Mr. and Mrs. Cecil J. Hartman  
 Mrs. Ruth C. Hartmann  
 Mrs. Shaw Haseltine  
 Mrs. S. M. Haslett, Jr.  
 Dr. and Mrs. Clarence E. Hass  
 Mr. and Mrs. Harry Hastings  
 H. E. Hathaway  
 Helen C. Hayes  
 Mr. and Mrs. Easton G. Hecker  
 Mr. and Mrs. Archie Hefner  
 Mr. and Mrs. Walter D. Heller  
 Mrs. Frederick J. Hellman  
 Mr. and Mrs. Marco F. Hellman  
 Dr. and Mrs. Charles Hemphill  
 Mrs. Robert B. Henderson  
 Mrs. Griffith Henshaw  
 Mrs. Thomas Mayne Herron  
 Mr. and Mrs. William Alexander Hewitt  
 Whalen K. Hickey  
 Mr. and Mrs. Joseph C. Hickingbotham  
 Mr. and Mrs. Henry Hill  
 Mr. and Mrs. Leslie W. Hills  
 Mr. and Mrs. Reuben W. Hills III  
 Mr. and Mrs. Louis L. Hirschhorn  
 Mr. and Mrs. Charles S. Hobbs  
 Gerry Holt  
 Mr. and Mrs. Louis Honig  
 Osgood Hooker  
 Mr. and Mrs. L. Arundel Hopkins  
 Mr. and Mrs. Thomas Carr Howe  
 Mrs. Walter L. Huber  
 Dr. Fred G. Hudson  
 Joseph J. Hughes  
 Mr. and Mrs. Jaquelin H. Hume  
 Mrs. E. N. W. Hunter  
 Marian Huntington  
 Mr. and Mrs. William N. L. Hutchinson, Jr.

### J

Mrs. S. Nicholas Jacobs  
 Mr. and Mrs. Tevis Jacobs

*continued*



Made exclusively from the rare Pinot Chardonnay grape grown in California, then bottle-fermented in the French manner, this 1959 cuvée is America's most distinguished champagne.



**For high dividends**  
 AND THAT  
**EXTRA MARGIN of SAFETY**



**San Francisco**  
**Federal Savings**  
 and Loan Association

HEAD OFFICE: . . . . . Post & Kearny  
 BRANCH OFFICES: . . . . . 232 Montgomery;  
 1040 Grant Ave.; Chestnut & Pierce;  
 1734 Post  
 SAN JOSE: . . . . . 110 W. Santa Clara  
 PALO ALTO: . . . . . 2401 El Camino Real  
 BERKELEY: 2000 Shattuck Ave. at University

NORTHERN CALIFORNIA'S FIRST FEDERAL ASSOCIATION



## Box Holders: Regular Subscription Series

### A

Dr. and Mrs. Kurt Herbert Adler

### B

Mr. and Mrs. Mitchell Bourquin  
Mr. George B. Gillson  
Mr. and Mrs. Jaquelin H. Hume

### C

Mrs. Milton H. Esberg  
Mr. and Mrs. Milton H. Esberg, Jr.  
Mr. and Mrs. E. O. McCormick  
Mrs. Paul Miller

### D

Mr. and Mrs. Gwin Follis  
Mr. and Mrs. Robert C. Harris  
Mr. and Mrs. Thomas Carr Howe  
Mr. and Mrs. Oscar Sutro

### E

Mr. and Mrs. James Bodrero  
Mr. and Mrs. Harry Hastings  
Mr. and Mrs. Daniel Edwin London  
Mr. and Mrs. Robert A. Roos, Jr.

### F

Mr. and Mrs. Robert Watt Miller

### G

Mr. and Mrs. Edward Morse Hamilton  
Mr. and Mrs. T. S. Petersen  
Mr. and Mrs. G. Willard Somers  
Mr. and Mrs. Brooks Walker

### H

Mr. and Mrs. Harold M. Bowen  
John F. Breeden  
Mrs. Felix McGinnis

### J

Mrs. Frederick J. Hellman  
Mr. and Mrs. Marco F. Hellman

### K

Mrs. George T. Cameron  
Mr. and Mrs. Kenneth Monteaagle  
Mr. and Mrs. Joseph O. Tobin

### L

Mrs. G. Grace Benoist  
Mr. and Mrs. Henry Cartan  
Mrs. Nion Tucker

### M

Mr. and Mrs. Mortimer Fleishhacker, Jr.  
Mr. and Mrs. James J. Spilker

### N

Mrs. Charles R. Blyth

### O

Mr. and Mrs. Louis A. Benoist  
Mr. and Mrs. Roger Lapham, Jr.  
Mr. and Mrs. E. Geoffrey Montgomery  
Mr. and Mrs. George A. Pope, Jr.

### P

Mr. and Mrs. James J. Ludwig  
Mr. and Mrs. Carlos J. Maas  
Mrs. J. D. Zellerbach

### Q

Mr. Sidney M. Ehrman  
Mr. and Mrs. Robert A. Magowan  
Mr. and Mrs. Spelman Prentice

### R

Mrs. Geraldine King Cowgill

### S

Mr. and Mrs. Walter A. Haas  
Mr. and Mrs. Daniel E. Koshland  
Mr. and Mrs. Robert J. Koshland  
Mrs. Louis Sloss

### T

Mrs. Camille Cavalier Durney  
Mr. and Mrs. William Cavalier, Jr.  
Mrs. Griffith Henshaw

### U

Mr. and Mrs. Malcolm Cravens  
Mrs. Charles L. Harney  
Mr. and Mrs. Paul Wattis

### V

Mr. and Mrs. Prentis Cobb Hale  
Mr. and Mrs. Richard C. Ham

### W

Mr. and Mrs. Selah Chamberlain, Jr.  
Mr. and Mrs. Richard K. Miller  
Mr. and Mrs. Augustus Taylor, Jr.

### X

Mr. and Mrs. Louis A. Petri  
Mr. and Mrs. John S. Zuckerman

### Y

Mr. and Mrs. Graeme K. MacDonald  
Mr. and Mrs. William Wallace Mein, Jr.  
Mr. and Mrs. Roland Tognazzini

### Z

Mr. and Mrs. James E. French

## RATHSKELLER



Before the Opera  
enjoy our authentic  
German Food  
in an old-world  
atmosphere

600 Turk Street

PR 5-3188

2 blocks from the Opera House

## Elizabeth Wills

VOICE BUILDING—REPERTOIRE

1235 MONTGOMERY STREET

Telegraph Hill, off Union  
781-1584

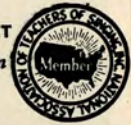

# BOCCCE BALL

**OPERATIC ENTERTAINMENT**  
SINCE 1939

Songs, Arias and Duets from Classical and Semi-Classical Music are sung upon request by local Bay Area Opera Stars.

"Home of Venetian Coffee"  
NO COVER OR MINIMUM

638 BROADWAY • YU 2-8597

## UNITED CRUSADE

ONE  FAIR SHARE GIFT

WORKS MANY WONDERS

## Don's

BEAUTY  
SALONS

• presenting

Coiffures  
de Paris



SAN FRANCISCO:

619 Post St., near Taylor (474-9042)  
350 West Portal Avenue (681-1841)  
1833 Polk St., near Jackson (885-5374)

SAN MATEO: 57-43rd Ave.





HOUSE OF JADE

*Philip Klein*

519 GRANT AVE. Established 1895



**Charles Krug**

WINES OF CHARACTER, DEPENDABILITY & REPUTATION

*Established 1861*

From the Napa Valley, California's foremost table wine district, come these wines of Character, Dependability and Reputation. They are produced and bottled in the classic manner by wine makers dedicated to their craft.

The winery is open to the public every day (a few holidays excepted). Visitors are welcomed on guided tours and in the tasting room.

*Bottles and Bins Recipes*, featuring wine cookery and many kindred subjects is available at the winery and at San Francisco book stores.

**CHARLES KRUG WINERY • ST. HELENA, CALIFORNIA**

## Guarantor Members

Mr. and Mrs. Bernard Jaffe  
 S. Perry Jenkins  
 Mr. and Mrs. Rollin Jensen  
 Mrs. John Jerome  
 Mr. and Mrs. Fredric Horner Johnson  
 Harold I. Johnson  
 Robert W. Johnson, Jr.  
 Walter S. Johnson  
 Mr. and Mrs. Alfred Jonniaux  
 Mr. and Mrs. William Josephian  
 Mrs. Kenyon Joyce

### K

Mr. and Mrs. Edgar M. Kahn  
 Mrs. Samuel Kahn  
 Mr. and Mrs. Edgar F. Kaiser  
 Mr. and Mrs. William L. Keady  
 Mr. and Mrs. Thomas F. Kearns, Jr.  
 Mr. and Mrs. William P. Keeshan  
 Mr. and Mrs. Paul B. Kelly  
 Mr. and Mrs. Charles Kendrick  
 Mrs. Gerald D. Kennedy  
 Mr. and Mrs. William Kent, Jr.  
 Oliver Kepner  
 Mrs. Stuart Kepner  
 Mr. and Mrs. Michael N. Khourie  
 Mr. and Mrs. George Killion  
 Mr. and Mrs. Francis R. Kirkham  
 Mrs. Philip Klein  
 Mr. and Mrs. T. Max Kneische, Sr.  
 Mr. and Mrs. John Bryant Knox  
 Dr. Albert T. A. Knudsen  
 Mr. and Mrs. Theodore A. Kolb  
 Elsa R. Korbelt  
 Mr. and Mrs. Daniel E. Koshland  
 Mrs. Jesse Koshland  
 Mr. and Mrs. Robert J. Koshland  
 Dorothy L. Krisher

### L

Mrs. Mack Clayton Lake  
 Mr. and Mrs. Vernon N. Lambertson  
 Mrs. Joseph Sterry Lamson  
 Mrs. Shirle Lange  
 Mr. and Mrs. Roger D. Lapham, Jr.  
 Mr. and Mrs. Robert S. Lauter  
 Mrs. John H. Lawrence  
 Mr. and Mrs. Warren Lawrence  
 Dr. Harold A. Leader, Jr.  
 Mr. and Mrs. Kenneth Leitch  
 Mr. and Mrs. David Knowles Leslie  
 Mr. and Mrs. John A. Lesoine  
 Joan Lewis  
 Liberty Farms Company  
 Mr. and Mrs. Earl Liever  
 Mrs. Jesse W. Lilienthal  
 Mrs. Philip N. Lilienthal  
 Raymond F. Lillie  
 Mrs. Henry P. Lilly  
 Mr. and Mrs. Reint Lingeman  
 Mrs. Norman Livermore  
 Mr. and Mrs. Carl Livingston  
 Mr. and Mrs. Lawrence Livingston  
 Mr. and Mrs. Daniel E. London  
 Mr. and Mrs. Anthony H. Loughran  
 Mrs. Gordon Lovegrove  
 Mr. and Mrs. James J. Ludwig  
 Louis R. Lurie

### M

Mr. and Mrs. Carlos J. Maas  
 Dr. and Mrs. Henry S. Maas  
 Mr. and Mrs. Graeme K. MacDonald  
 Mr. and Mrs. Dent W. Macdonough  
 Mr. and Mrs. David French Mackie  
 Mr. and Mrs. John B. Mackinlay  
 Peter Macris  
 Mr. and Mrs. Marshall P. Madison  
 Mr. and Mrs. Emil Magliocco  
 Cyril Magnin  
 Mr. and Mrs. Grover A. Magnin  
 Mr. and Mrs. Robert A. Magowan  
 Mrs. J. W. Mailliard, Jr.  
 Mr. and Mrs. O. Cort Majors  
 Mrs. Charlotte Jean Mancini  
 Mrs. Alan Mandell  
 Mrs. Neva Mann  
 Mr. and Mrs. Francis N. Marshall  
 Mrs. Lewis A. Marsten  
 Mr. and Mrs. Joseph Martin, Jr.  
 Roger M. Martin  
 Mr. and Mrs. Melville Marx  
 Joe Mathis  
 Mr. and Mrs. Albert C. Mattei  
 Mr. and Mrs. R. B. Mattson  
 C. George Mattusch  
 Fred Maxwell  
 Mr. and Mrs. James W. McAlister  
 Mr. and Mrs. Elliott McAllister  
 Mr. and Mrs. Floyd L. McElroy

*continued*



## WAR MEMORIAL OPERA HOUSE

(owned and operated by the City and County of San Francisco  
through the Board of Trustees of the War Memorial)

### TRUSTEES

WILSON MEYER  
*President*

GREGORY A. HARRISON  
*1st Vice President*

FRED CAMPAGNOLI  
*2nd Vice President*

PHILIP S. BOONE

SAM K. HARRISON

RICHARD P. COOLEY

HAROLD E. HUBBARD

GEORGE T. DAVIS

SAMUEL D. SAYAD

PRENTIS C. HALE

RALPH J. A. STERN

JOSEPH J. ALLEN  
*Managing Director*

E. LAWRENCE GEORGE  
*Executive Secretary and Assistant Managing Director*

**NO TAPE RECORDERS OR CAMERAS PERMITTED IN THEATER**

*Libretti, souvenir books and opera glasses in foyer*

*Buffet Service in Basement Promenade, Dress Circle and Box Tier in Mezzanine Floor during all performances.*

*For lost and found information inquire at Check Room No. 1*

### PATRONS ATTENTION PLEASE!

*Fire Notice: There are sufficient exits in this building to accommodate the entire audience. The exit indicated by the lighted "exit" sign nearest your seat is the shortest route to the street. In case of fire please do not run—walk through that exit.*



NOW—Fridays  
and Saturdays  
Dancing To . . .  
**ABE BATTAT  
AND HIS TRIO**  
**KALEIDOSCOPE**  
★  
Dine in the Continental  
Manner with Strolling Violins!  
**THE CHEF'S TABLE**  
Restaurant & Lounge

**SAN FRANCISCO  
HILTON**  
Reservations: 771-1400



**THE ARCHES**

**ENTRY  
TO GRACIOUS LIVING**  
**BUCHANAN AT NORTH POINT  
IN THE MARINA**  
ANTIQUES • CRYSTALS • GIFTS  
• CANDLES • GOURMET ITEMS •  
CASUAL FURNITURE  
WA 1-4847  
PARKING

# ALIO TO'S

LUXURIOUS DINING  
ACCOMODATIONS  
OVERLOOKING THE  
HEART OF  
FISHERMAN'S WHARF  
WITH A MAGNIFICENT  
PANORAMIC VIEW OF  
SAN FRANCISCO BAY



Since 1925



*stephanie von buchau  
reviews the City's  
important musical events*



And she is just one of the knowledgeable local writers who present the local issues—Music, Theatre, Books, City Planning, Politics, Personalities—in columns and features of **San Francisco**, the City's monthly magazine.

## San Francisco

120 Green Street  
San Francisco, Calif. 94111

Patrons who find that they are unable to attend a performance may make a worthwhile contribution to the San Francisco Opera by telephoning 861-4008 or returning their tickets to the Box Office. The proceeds will be used to benefit the San Francisco Opera and as such, the cost of tickets is tax deductible.



# San Francisco Opera Guild

## Executive Committee

MRS. MARCO HELLMAN: Chairman  
 MRS. PAUL McCOMISH: First Vice-Chairman  
 MRS. ROBERT C. HARRIS: Second Vice-Chairman  
 MRS. JOHN G. BOWES: Third Vice-Chairman  
 MISS MARIAN A. SINTON: Secretary  
 MRS. SPELMAN PRENTICE: Treasurer  
 MRS. RICHARD C. WALKER: Liaison

### Members-at-Large:

MRS. JAMES E. DURKIN      MRS. JAMES H. HOWARD  
 MRS. CARL LIVINGSTON      MRS. DAN LONDON  
 MRS. KENNETH MONTEAGLE      MRS. ANDREW W. SIMPSON, III

## Fol-de-Rol

SPONSORED BY THE SAN FRANCISCO OPERA GUILD

Wednesday, October 19, 1966, at 9:30 p.m.

CIVIC AUDITORIUM

## Opera Guild Student Matinees

### RIGOLETTO (Verdi)

CONDUCTOR: Molinari-Pradelli      STAGE DIRECTOR: Fatuggio      CHOREOGRAPHER: Solov

Monday afternoon, October 31, at 1:30

Venora, Martin, Petersen, Kirkpatrick, Graber; Ludgin, Garaventa, Davia, Grant, Clements, Fazah, Giosso, Harvey

Monday afternoon, November 7, at 1:30

Christensen, Krebill, Petersen, Kirkpatrick, Graber; Ludgin, Garaventa, Davia, Grant, Clements, Fazah, Giosso, Harvey

Monday afternoon, November 21, at 1:30

Christensen, Krebill, Petersen, Kirkpatrick, Graber; Ludgin, Garaventa, Davia, Grant, Clements, Fazah, Giosso, Harvey

Tuesday afternoon, November 22, at 1:30

Venora, Martin, Petersen, Kirkpatrick, Graber; Guarrera, Garaventa, Davia, Grant, Clements, Fazah, Giosso, Harvey



**Quick, Dependable**



**626-2345**



**Yellow Cab**

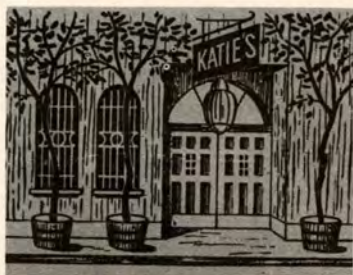

**KATIE'S  
OPERA BAR**

*Per gli amanti dell'opera*

1441 GRANT AVE.  
SAN FRANCISCO

IV II 1 - IX V V I

## Guarantor Members

Mr. and Mrs. Garret McEnerney II  
 Mrs. Felix McGinnis  
 Mrs. Merl McHenry  
 James A. McKellar  
 J. R. McMicking  
 The Family of Mr. and Mrs. George P. McNear  
 Mr. and Mrs. E. O. McCormick  
 Mr. and Mrs. Edgar N. Meakin  
 Mr. and Mrs. William Wallace Mein, Jr.  
 Mr. and Mrs. Edwin J. Mejia  
 Mrs. Gregor C. Merrill  
 Robert R. Messick  
 Mrs. Julian J. Meyer  
 Mr. and Mrs. Otto E. Meyer  
 Mr. and Mrs. Wilson Meyer  
 Mr. and Mrs. Bruce Michael  
 Mr. and Mrs. Aimé Michaud  
 Mr. and Mrs. Van Vissing Midgley  
 Mr. and Mrs. Hugh G. Miller  
 Mr. and Mrs. Otto N. Miller  
 Mrs. Paul A. Miller  
 Mr. and Mrs. Richard Kendall Miller  
 Mr. and Mrs. Robert Watt Miller  
 Mrs. Edward Morgan Mills  
 J. F. Minnis, Jr.  
 Mr. and Mrs. Mitchel L. Mitchell  
 Mr. and Mrs. R. B. Moller  
 Mr. and Mrs. Arch Monson, Jr.  
 Mr. and Mrs. Kenneth Monteagle  
 Mr. and Mrs. Paige Monteagle  
 Mr. and Mrs. E. Geoffrey Montgomery  
 Mrs. Joseph A. Moore  
 Mr. and Mrs. Joseph A. Moore, Jr.  
 Mr. and Mrs. Joseph Gregory Moore  
 Dr. and Mrs. Edmund J. Morrissey  
 Jame Murray  
 Dr. and Mrs. A. C. Musladin  
 Helen E. Myers

### N

E. M. Nagel  
 Mr. and Mrs. V. K. Neil  
 Dr. and Mrs. Thomas Sloan Nelsen  
 Mr. and Mrs. Ralph R. Nelson  
 Florence E. Neppert  
 Mr. and Mrs. Walter S. Newman  
 Mrs. John Francis Neylan  
 Dr. and Mrs. Charles A. Noble, Jr.  
 William H. Noble

### O

A. J. O'Brien  
 Mr. and Mrs. Ernest L. Offen  
 Mr. and Mrs. Jon Older  
 Mr. and Mrs. William L. Oliver  
 Mrs. Alfred J. Olmo  
 Duncan H. Olmsted  
 Oscar E. Olson  
 Mr. and Mrs. Robert G. Orr  
 Mr. and Mrs. William H. Orrick, Jr.  
 Major General and Mrs. C. D. O'Sullivan

### P

Mr. and Mrs. John R. Page  
 Mrs. Eugene Payne  
 Mr. and Mrs. Patrick Peabody  
 Mrs. Williamson Pell, Jr.  
 Mrs. T. S. Petersen  
 Mr. and Mrs. Louis A. Petri  
 Jefferson E. Peysner  
 Mr. and Mrs. Herman Phleger  
 William S. Picher  
 Otis N. Pierce  
 Esther Pike  
 Michel Pisani  
 Mr. and Mrs. Harold D. Pischel  
 Robert B. Pitts  
 Mr. and Mrs. George A. Pope, Jr.  
 Mr. and Mrs. Hans Popper  
 J. Lemoine Porter  
 Mr. and Mrs. Stanley Powell  
 Walter T. Prendergast  
 Mr. and Mrs. Spelman Prentice  
 Mrs. Denys Prideaux-Brunne  
 Mr. and Mrs. Donald N. Pritzker

### Q

Mr. and Mrs. John Baird Quigley  
 Mildred J. Quinby

### R

Dr. Davis L. Ralston  
 Mr. and Mrs. Richard H. Rasmussen  
 Mr. and Mrs. Donald N. Ravich  
 Mrs. Claude Reboul

*continued*



# San Francisco Opera ACTION

MRS. LENNART G. ERICKSON  
General Chairman

Aides: MRS. HARRY CAMP, JR.  
MRS. JOHN CORDELL  
WILLIAMS

## Area Chairmen:

Oakland, Berkeley, Piedmont:  
MRS. PETER ZUBER  
MRS. ALFRED BAXTER  
(vice-chairman)

Orinda, Walnut Creek, Lafayette:  
MRS. JEANNETTE B. MILLER  
MRS. THOMAS A. PEAKE

Marin County:  
MRS. A. BARLOW FERGUSON

Palo Alto:  
MRS. DANA CHAMPION  
SCOTT ERICKSON

San Bruno, Millbrae, Burlingame, San  
Mateo, Hillsborough, Belmont, Redwood  
City:  
MRS. JAMES E. HOWELL

Woodside, Atherton, Menlo Park,  
Portola:  
MRS. GEORGE DICKSON  
CLARK, JR.  
MRS. WILLIAM E. KRATT  
(vice-chairman)

San Francisco:  
MRS. GEORGE T. BRADY, JR.

San Jose, Santa Clara:  
MRS. JOSEPH PACE

Saratoga, Los Gatos, Los Altos:  
MRS. LOUIS A. ROSELAAR

Sonoma County:  
MRS. DEWEY DONNELL

Napa County:  
MRS. ROBERT BALDWIN

Stockton:  
MRS. JOHN ZUCKERMAN  
MRS. WARREN ATHERTON

Mrs. Frank H. Abbott  
John Adams  
Henry F. Akin  
Mrs. Harry Alton  
Mr. and Mrs. Rex Andrews  
Mrs. Larson Arnn  
Mrs. R. Kirklin Ashley  
Mrs. David Atcheson  
Mrs. Paul E. Atkins  
Mrs. Walter Baird  
Larry Barghetto  
Alfred Baxter  
Mrs. Richard Baznik  
Mrs. Ralph Behling  
Mrs. Leo Bell  
Mrs. John Blackinger  
Mrs. Lydia W. Boothby  
Mrs. William Boyd  
Hope Brady  
Mrs. George Brown Jr.  
Mrs. D. L. Brubaker  
Mrs. Robert Buehler  
Mrs. Robert Cadwaller  
Mrs. Joseph Caldwell  
Harry Camp Jr.  
Mr. and Mrs. C. L. Carnahan  
Mr. and Mrs. Don Roger Clyde  
Mrs. H. E. Cone  
Mrs. Sherman L. Crary  
Mrs. Donald Dalziel  
Mrs. Jacob Dana  
Mr. and Mrs. Ronald Daniels  
Mrs. Vincent DeDomenico  
Shelia Dereig  
Mrs. James H. Dickson  
Mrs. Bruce Potter Dohrman  
Dr. and Mrs. Walter Drozdiak  
Mrs. Arnold Drucker  
Mrs. Harriet Ross Duby  
Mrs. Clarence Dulfer  
Mrs. John N. Dunn  
Barbara Dypwick  
Mrs. Charles Eid  
Mrs. Scott Erickson  
Mr. and Mrs. William Erlendsen  
Mrs. Bruce Eswein  
Mrs. Evelyn Evers  
Mr. and Mrs. Frederick W. Falk  
Mrs. Joseph Field  
Mrs. Craig Fowler  
Dr. and Mrs. Charles Fulweiler  
Mrs. J. Michael Gallagher  
Mrs. Charles Garnin  
Mrs. Fred Garrett  
Mrs. Marcus Gordon  
Mrs. Reginal Grady  
Mrs. William Grace  
Mrs. Harold F. Hainer

Dr. and Mrs. Alvin Hamby  
Mrs. Alan Hamersly  
Mrs. Lee Hamm  
Mrs. William Hamm  
Dr. and Mrs. Richard Hardy  
Mrs. W. Crawford Hill  
Mrs. W. Remington Hodgson III  
Mrs. Michael Hooker  
Mrs. Bruce Howard  
James E. Howell  
Mrs. Leslie Houdelette  
Dr. and Mrs. Russell Hulme  
William L. Hutchinson  
Mr. and Mrs. Frederick Johnson  
Jackie Johnson  
Mrs. Arnold W. Jones  
Mrs. William Kaiser  
Mrs. D. E. Kimball  
Mrs. Roscoe Kearns  
Mrs. Robert L. Knox  
Mrs. Elizabeth La Bare  
Mrs. Vernon Lambertson  
Shirley Lang  
Mrs. Donald Larkin  
Mrs. Walton Lawrence  
Mrs. Milton Lees  
Mrs. Jules Levaggi  
Mrs. George Liddle  
Mrs. Stanton Logan  
Mrs. George I. Long  
Mrs. Erik Lous  
Mrs. William Love  
Mrs. Carlos Maas Jr.  
Mrs. Emil Magliocco  
Mrs. Raymond Mattson  
Mrs. Malcom McCarthy  
Mr. and Mrs. Richard McDonough  
Mrs. Floyd McElroy  
Mrs. Bruce Michael  
Mrs. Hugh Middleton  
Mrs. H. M. Morse  
Mrs. Lewis Myers  
Mrs. Wilfred L. Netherby  
Mrs. Robert Neuhaus  
Mrs. Patrick O'Brien  
Sharon O'Hair  
Mrs. John J. O'Neill  
Malcolm Pace  
Mrs. George Panaretos  
Joyce Passetti  
Mrs. Kay Paul  
Mrs. Evert B. Person  
Anya Peterson  
Mrs. Michael Podell  
Mrs. Dean Powell  
Mrs. Donald Ravitch  
Sue Reeve  
Mrs. Arthur Relfe

Mrs. John Renshaw  
Mrs. William J. Reynolds Jr.  
Mrs. Emmet Rixform  
Mrs. Charles W. Robinson  
Mrs. John Romaine  
Susan Rose  
Mrs. Alan J. Rosenberg  
Daniel T. Ruggles  
Mrs. Michael Ryan  
Mrs. Robert K. Sargent  
Dr. Russell Schulze  
Mrs. Robert Sedwick  
Mr. and Mrs. Charles E. Segale  
Mrs. E. A. Seipp  
Mrs. Michael Shanley  
Mr. and Mrs. Marshall A. Shapiro  
Mr. and Mrs. J. P. Shaw  
Mrs. Mary Lee Shepard  
Mrs. Eugene Shurtleff  
Mrs. Babcock Smith  
Mrs. Gregory Solon  
Anna Martha Speciale  
Mrs. Eric M. Stanford  
Mr. and Mrs. Fortney H. Stark  
Dr. and Mrs. Roger Stark  
Mrs. Paul Steiner  
Mrs. Earl Stevens  
Mrs. Charles Stien  
Mr. and Mrs. Henry Strecker  
Mrs. Ruben Stutch  
Mrs. David Tate  
Mrs. James H. Taylor  
Mrs. James Teevan  
Mrs. William W. Tevis  
Mrs. George Thomas  
Bradford Waddell  
Deborah Waddell  
Mrs. Edmond C. Ward  
Mrs. Frederick Warner  
Mrs. Robert Watson  
Dr. and Mrs. Charles Webster  
Mrs. Marshall Weigel  
Mrs. Ottis R. Wells  
Mrs. Douglas Wendt  
Mrs. Cecil Whitebone  
Mrs. Walton A. Wickett  
Mrs. O. C. Williams  
Mrs. Alfred Wilsey  
Mr. and Mrs. Theo. P. Winarske  
Mrs. David Wisnom Jr.  
Mrs. Harold Witkin  
Mrs. Richard Woods  
Mrs. Eugene Yales  
Mrs. Robert Youngblood  
Mrs. Paul Zeigler  
Peter Zuber  
Stephen Zuber



# Advertisers

A I D . . . . .	33	Lincoln Continental . . . . .	2
Alioto's . . . . .	49	London Records . . . . .	4
Almaden . . . . .	46	Lufthansa . . . . .	31
Amelio's . . . . .	44		
The Arches . . . . .	49	The Magic Pan . . . . .	44
Elizabeth Arden . . . . .	33	I. Magnin . . . . .	3
		Paul Masson . . . . .	34
Baldwin Piano . . . . .	35	Frank McDonald, Ltd. . . . .	15
Bank of America . . . . .	36	Richard McIntosh . . . . .	44
The Barclay Bank . . . . .	42	Morgan Music Studio . . . . .	38
Roger Barber . . . . .	37		
Buena Vista . . . . .	33		
		Sy Owens Antiques . . . . .	47
Cadillac . . . . .	14		
Christian Bros . . . . .	38	Perfume Y . . . . .	53
The Coffee Cantata . . . . .	38	Properties International . . . . .	42
Cutty-Sark . . . . .	19		
		Rathskeller . . . . .	47
Deutsche Grammophon Gesellschaft . . . . .	45	RCA Victor Records . . . . .	22
Design Research . . . . .	7	Roberts Bros. . . . .	5
Don's Beauty Salon . . . . .	47	Roos/Atkins . . . . .	23
Ernie's . . . . .	40	St. Francis Hotel . . . . .	40
		San Francisco Federal Savings . . . . .	46
Fleischmann Distilling Corp. . . . .	24	San Francisco Magazine . . . . .	49
Ford Thunderbird . . . . .	56	San Francisco Symphony . . . . .	54
		Sherman, Clay . . . . .	21
Andrew Geller . . . . .	44	Shreve & Co. . . . .	8
Ghirardelli Book Store . . . . .	44	The Souk . . . . .	40
Gilbert Galleries . . . . .	42		
Golden Door . . . . .	20	Tiffany & Co. . . . .	28
Golden Gateway . . . . .	30		
Gump's . . . . .	10	Union Oil Co . . . . .	18
		United Vintners . . . . .	55
Richard Hartwich Salon . . . . .	40		
Herbert's Furs . . . . .	16	Wells Fargo Bank . . . . .	12
Hilton Hotel . . . . .	49	Wiebel Champagne Vineyards . . . . .	7
		Elizabeth Wills . . . . .	47
The Iron Horse . . . . .	38		
		Yamaha Piano . . . . .	42
Kan's . . . . .	44	Yellow Cab . . . . .	50
Katie's Opera Cafe . . . . .	50		
Harry Kay Galleries . . . . .	44		
Philip Klein . . . . .	48		
Knapp & Tubbs . . . . .	6		
Chas. Krug Winery . . . . .	48		

## Guarantor Members

William E. Reiner  
 Mr. and Mrs. Robert S. Reis  
 Mr. and Mrs. Richard S. Rheem  
 Mrs. Grant Rigby  
 Mr. and Mrs. Milo Rees Robbins  
 James D. Robertson  
 Mr. and Mrs. Roy B. Robinette  
 Mr. and Mrs. Henry Wells Robinson  
 Mrs. Henry Wisdom Roden  
 Dr. and Mrs. Ernest S. Rogers  
 Mrs. Nathan Rogers, Sr.  
 Mrs. Edward M. Rolkin  
 Dr. Charles Rolle  
 Mr. and Mrs. Robert A. Roos, Jr.  
 Mr. and Mrs. Theodore T. Rosenberg  
 Robert Alen Ross  
 Bert Rosenblum  
 John E. Ross  
 Edmund A. Rossi  
 Mrs. William P. Roth  
 Dr. and Mrs. Harry W. Rudel  
 Mrs. M. H. Russell  
 Mrs. Michael J. Ryan

### S

Mr. and Mrs. Daniel E. Sachs  
 Dr. and Mrs. Harrison Sadler  
 Mrs. C. R. St. Aubyn  
 Mr. and Mrs. Peter A. Salz  
 Dr. John J. Sampson  
 Mr. and Mrs. Robert H. Samson  
 Mr. and Mrs. Gerard George Sanders  
 Ruth Sanderson  
 Mr. and Mrs. Charles R. Sargent  
 Mr. and Mrs. A. B. Saroni, Jr.  
 Louis Saroni II  
 Mr. and Mrs. Guido Saveri  
 Mrs. Robert H. Scanlon  
 Mrs. Walter Schilling  
 Mr. and Mrs. George B. Schirmer  
 Mrs. Clarence E. Schmitt  
 Kay Schmulowitz  
 Mr. and Mrs. Lawrence A. Schultz  
 Mrs. Bert G. Schupp  
 Mr. and Mrs. Jacob Gould Schurman III  
 Mr. and Mrs. Karl F. Schuster  
 Mrs. James H. Schwabacher  
 James H. Schwabacher, Jr.  
 Dr. and Mrs. Martin J. Seid  
 J. A. Seitz, Jr.  
 Eunice B. J. Senderman  
 Mrs. A. Setrakian  
 Mr. and Mrs. F. C. Shank  
 Dr. A. Jess Shenson  
 Dr. Ben Shenson  
 Mrs. Louis Shenson  
 Mr. and Mrs. Walter H. Shorestein  
 Mr. and Mrs. Roy L. Shurtleff  
 Dr. Myron S. Silverman  
 Prof. and Mrs. George P. Simonds  
 Mrs. Ray Simonds  
 Mr. and Mrs. Andrew Simpson III  
 Mr. and Mrs. John L. Simpson  
 Mr. and Mrs. Edgar Sinton  
 Edith Slack  
 Mr. and Mrs. Frank H. Sloss  
 Mrs. Louis Sloss  
 Mr. and Mrs. Richard L. Sloss  
 Ronnie Smelan  
 Dr. Chandler S. Smith  
 Mrs. Ferdinand Smith  
 Mr. and Mrs. Russell G. Smith  
 Mrs. Rosemarie V. Snell  
 Mrs. Harold Snodgrass  
 Dr. and Mrs. Joseph C. Solomon  
 Mr. and Mrs. G. Willard Somers  
 Muriel McKeivitt Sonné  
 Mr. and Mrs. T. A. Soong  
 Dr. and Mrs. Ralph Soto-Hall  
 Mr. and Mrs. Leslie E. Spelman  
 Mr. and Mrs. James J. Spilker  
 Mr. and Mrs. Eric M. Stanford  
 Mr. and Mrs. Robert Stanton  
 Mr. and Mrs. Shorb Steele  
 Dr. and Mrs. Stuart Steinberg  
 Mr. and Mrs. Louis P. Steller  
 Mrs. Thomas J. Stephens  
 Mr. and Mrs. Ralph J. A. Stern  
 Mr. and Mrs. Norman C. Stone  
 Frank D. Stout  
 Dwight V. Strong  
 Mrs. Walter H. Sullivan  
 Mr. and Mrs. Bert Orrell Summers  
 Mrs. Alfred Sutro  
 Mr. and Mrs. Oscar Sutro  
 Mr. and Mrs. Louis Sutter  
 Mrs. Thomas H. Sutton  
 Benjamin H. Swig

### T

Mr. and Mrs. Augustus Taylor, Jr.  
 Mr. and Mrs. Wilfred Allen Taylor  
 Mr. and Mrs. Milton W. Terrill  
 Mrs. Earl Terzian

*continued*



## Guarantor Members

Harrison Thomson  
Charles Alma Tice  
Mrs. H. K. Tiedemann  
Mr. and Mrs. Edward G. Tilton  
Mr. and Mrs. F. J. Thomas Tilton  
Mrs. C. R. Tobin  
Mr. and Mrs. Joseph O. Tobin  
Mr. and Mrs. Roland Tognazzinni  
Mrs. Nion Tucker  
Mrs. Grover Turnbow

### U

Dr. and Mrs. John R. Upton

### V

Mrs. Jerome Vigdor  
Mrs. Christian Edward Voigt  
Mrs. Daniel Volkmann  
Dr. and Mrs. E. P. M. von Gehren  
Mr. and Mrs. Alexander von Hafften  
Count and Countess Alfred Von Homola

### W

Mr. and Mrs. George Wagner  
Mr. and Mrs. Brooks Walker  
Mrs. Willis Walker  
Mr. and Mrs. Edward Bennett Wallis  
Mr. and Mrs. Edwin H. Walter  
Whitney Warren  
Mr. and Mrs. Harwood Warriner  
Mr. and Mrs. Paul Wattis  
Dr. and Mrs. M. S. M. Watts  
Rev. and Mrs. John Weaver  
Dr. Miley B. Wesson  
Mr. and Mrs. Louis F. Weyand  
Mr. and Mrs. Palmer Wheaton  
Mrs. Rollo C. Wheeler  
Mr. and Mrs. Clem Whitaker, Jr.  
Mrs. Leone Baxter Whitaker  
Mrs. Lyndon C. Whitaker  
Mr. and Mrs. George B. White  
Mr. and Mrs. Cecil A. Whitebonc  
Mrs. Eli H. Wiel  
Robert L. Wiel  
Mrs. George M. Wihl  
Mrs. Brayton Wilbur  
Mr. and Mrs. Charles F. Williams  
Mr. and Mrs. William Harris Williams  
E. Forbes Wilson  
Mr. and Mrs. Dean Witter  
Mr. and Mrs. Jean C. Witter  
Mrs. Casimir Jackson Wood  
Mr. and Mrs. Herbert C. Wood  
Mr. and Mrs. Richard J. Woods  
Mrs. Theodore Wores  
Dr. and Mrs. Edwin Wortham  
Mr. and Mrs. Edward M. Wright  
Dr. and Mrs. Paul Wyne

### Y

Mr. and Mrs. J. Perry Yates

### Z

Mr. and Mrs. Harold L. Zellerbach  
Mrs. J. D. Zellerbach  
Thomas C. Zimmerman  
Mr. and Mrs. Edgar T. Zook  
Mr. and Mrs. John Stephen Zuckerman  
David Zuzzman

Program published by  
Program Advertising  
Company

## The Saint In The Perfume Business

*With some pithy remarks translated from the Gallic lips of Yves Saint Laurent.*

“Why did I call it Y? Why not? Even the French cannot pronounce half the French perfume names.”

*“A fragrance—what should it do? Well, for me, a woman who radiates a passionate scent at all times, for all occasions is much too conclusive. A scent should promise, provoke, surprise — change your life.”*

“Of course, men are attracted by perfume. The world of cigar smoke, leather chairs, factory fumes, air conditioned offices begs to be contrasted with charming feminine scents. Women have to be especially clever about their choice of contrast, that’s all.”

*“What do I dislike about perfume? When you can’t get that jungle odor off your clothes, off your furniture or wherever else it has permeated.”*

“Sex in a bottle? A lovely illusion for advertisers to play on. I make no such promises; but if the woman who wears Y has wit, brains, wears my clothes, makes wonderful conversation, makes wonderful silences, there is an excellent chance of it.”

*“Too many designers give their names to perfumes without conscience. I worked very hard to make certain mine would reflect my tastes, my clothes, be right for my young spirited audience.”*

Perfume Y available at all fine stores.

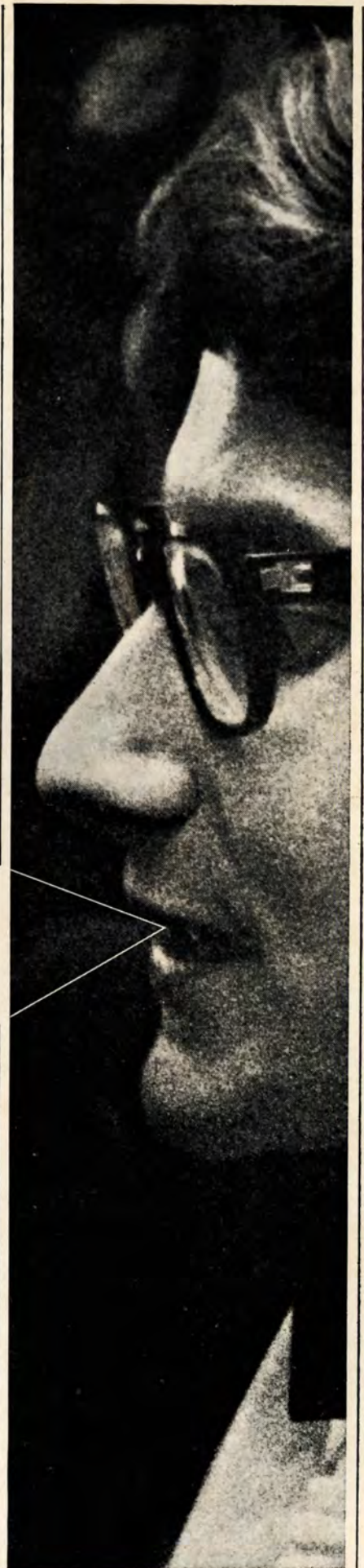





# SAN FRANCISCO SYMPHONY

**JOSEF KRIPS** CONDUCTOR AND  
MUSICAL DIRECTOR

**55th ANNUAL SEASON • Nov. 30, 1966 — May 26, 1967 • OPERA HOUSE**

**Guest Conductors**

CLUYTENS  
MEYER  
OZAWA  
SCHMIDT-ISSERSTEDT  
TORKANOWSKY

**Pianists**

CASADESUS  
CURZON  
ENTREMONT  
FIRKUSNY  
MICHAELIAN  
SERKIN  
WATTS • WEBER

**Violinists**

FRANCESCATTI  
KRACHMALNICK  
MENUHIN  
RIEDEL  
ZEITLIN

**Violist**

PERSINGER

**Cellist**

SAYRE

**Vocalists**

ALARIE  
ARROYO  
BRESSLER

**Vocalists (Con't)**

CHOOKASIAN  
GRAMM  
KOLK PAUL  
RASKIN  
SCOVOTTI  
SIMONEAU  
SMITH • SZE

**For Free Prospectus  
Listing Concert Details  
Call or Write:**

**S. F. SYMPHONY ASSOCIATION**

War Memorial Opera House  
San Francisco, 94102, UN 1-4008





Discriminating people with a taste for the classics—in ballet, in theatre and opera—prefer the classic taste of Lejon Vermouth

LEJON CHAMPAGNE CELLARS • SAN FRANCISCO, CALIF.





THE '67 THUNDERBIRD HARDTOP

If you don't feel you really deserve a car with \*428 cubes of V-8...wrap-around stereo music...overhead data control center...retractable headlamp doors...luxury-padded everything...come fight the feeling while test-cruising the newest Thunderbird since '58 at your Thunderbird/Ford Dealer's.

\*Optional



THE FIRST FOUR-DOOR THUNDERBIRD



Saturday Evening, November 5, 1966 at 8:00

(Final curtain approximately 11:10)

# RIGOLETTO

(in Italian)

*opera in three acts by* GIUSEPPE VERDI

*text by* FRANCESCO MARIA PIAVE  
*after* VICTOR HUGO'S DRAMA  
"LE ROI S'AMUSE"

*conductor:* FRANCESCO MOLINARI-PRADELLI

*stage director:* MATTHEW FARRUGGIO

Duke of Mantua .....	OTTAVIO GARAVENTA
Borsa .....	L. D. CLEMENTS
Countess Ceprano .....	CAROL KIRKPATRICK
Rigoletto .....	CHESTER LUDGIN
Marullo .....	ADIB FAZAH
Count Ceprano .....	DAVID GIOSSO
Count Monterone .....	CLIFFORD GRANT
Sparafucile .....	FEDERICO DAVIA
Gilda .....	LEE VENORA
Giovanna .....	DONNA PETERSEN
A page .....	ANN GRABER
An usher .....	COLIN HARVEY
Maddalena .....	JANIS MARTIN

*Courtiers, officers, guards, pages, servants*

*Corps de ballet*

*chorus director:* VINCENZO GIANNINI

*choreographer:* ZACHARY SOLOV

*costumers:* GOLDSTEIN & CO.

*time and place:* Sixteenth century; Mantua and vicinity

Act I: Scene 1: Hall in the Duke's palace  
Scene 2: Street outside Rigoletto's house

Act II: Hall in the Duke's palace

Act III: A desolate inn—Sparafucile's home

*Next Saturday Evening Series performance: November 12, at 8:00*  
LES TROYENS (Berlioz) in French—American Professional Stage Premiere

*Next Saturday Evening Series A performance: November 19, at 8:00*  
THE MAKROPULOS CASE (Janacek) in English—American Premiere

*Latecomers will not be seated while the performance is in progress*

**PLEASE DO NOT INTERRUPT THE MUSIC WITH APPLAUSE**