

Don Carlo

1966

Saturday, October 1, 1966 8:00 PM

SFO\_PUB\_01\_SFO\_1966\_04

Publications Collection

San Francisco Opera Archives



*San Francisco*  
**OPERA**

*1966*

WAR MEMORIAL OPERA HOUSE

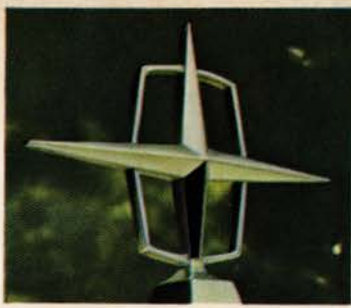

WR  
LMDA

Come live the Continental life '67 style.



Today people enjoy life more than ever. They can do more things than ever before, if they want to. Vacation in Europe. Enjoy boating. Teach their children to ride.

And own a Lincoln Continental.

Continental is the luxury car that belongs in today's good life. Designed for the uncluttered taste of our times, it is engineered to be the best car America has to offer.

Inside the 1967 Continental you'll find a new design instrument panel. A new warning light cluster. A new lane-changing signal that operates at a touch. A new ventilation system that can change the air inside your Continental even with the windows up.

Luxury options? Certainly. A power seat with a power

adjustable headrest and new reclining feature. An improved automatic temperature control system. A new automatic speed control operated by a push button at the end of the turn-signal lever.

For 1967, Continental has also redesigned the configuration of the taillights and restyled the grille. But the basic contemporary design remains unchanged. We don't believe in change for the sake of change. A Continental idea that gives you lasting investment value.

It's a good car, built to the highest standards in the world.

We invite you to examine the 1967 Lincoln Continental. To discover how close you may be to owning a Continental. And to add the model of your choice to the good things in your life this year.

 LINCOLN  
*Continental*

AMERICA'S MOST DISTINGUISHED MOTORCAR



LINCOLN-MERCURY DIVISION

Shown above, the 1967 Lincoln Continental sedan in Arctic White, with optional vinyl roof in Light Ivy Gold. Also available, the Continental coupé, America's only four-door convertible, and the executive limousine, the ultimate luxury motorcar.



this unique pendant-necklace is composed of one hundred and eleven perfectly matched pear shaped emeralds, totaling 70.74 carats, one hundred and sixty-two flawless diamonds, 38.80 carats, set in platinum. Inquiries invited, Laykin et Cie, Union Square, San Francisco

*Laykin et Cie*  
at  
**I. MAGNIN & CO**

SAN FRANCISCO • SEATTLE • LOS ANGELES • LA JOLLA • PHOENIX

The **San Francisco Opera Association** announces the formation of the

# **WESTERN OPERA THEATER**

Produced by the **San Francisco Opera**

---

The **Western Opera Theater** will present full-length and condensed versions of operas in smaller communities, schools and neighborhood areas in California, Oregon, Nevada, and Arizona.

The **Western Opera Theater** is being formed through a grant from the National Foundation on the Arts in Washington, D.C. A tour in California is being arranged with the cooperation of the California Arts Commission.

The **Western Opera Theater** will feature young professional singers in fully-staged performances with piano or orchestral accompaniment. Nationally-ranking stage directors and musical staff will be in charge.

**Inaugural Season to start in February, 1967**

For booking information, please write:

**Western Opera Theater** / War Memorial Opera House, San Francisco, Calif. 94102

---

Roberts Brothers  
Furs  
INC.

272 POST STREET





*From our John Widdicomb collection.*

“JUST ONE NICE THING AFTER ANOTHER”

## KNAPP & TUBBS

737 SANSOME STREET

America's oldest and largest distributor of fine decorative furniture. Gallery after gallery filled with the choicest pieces from America's most distinguished craftsmen. Any decorator or furniture dealer can arrange for you to see this inspiring display.

SAN FRANCISCO • LOS ANGELES • CHICAGO • NEW YORK

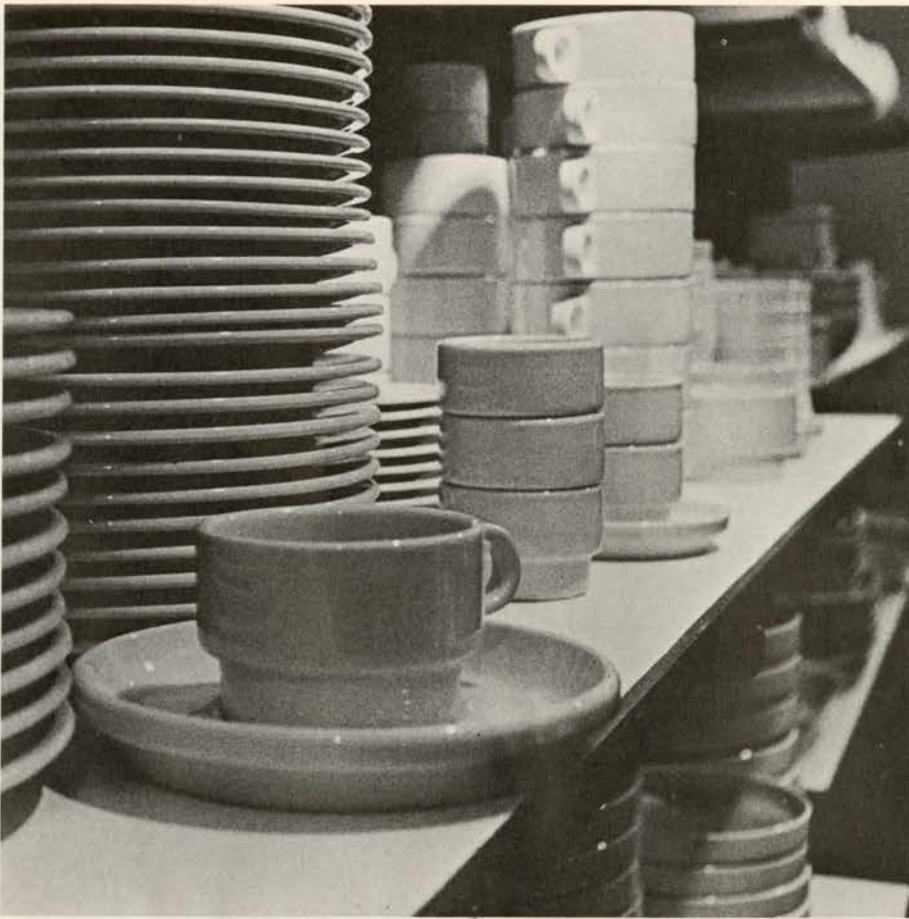

Come to **DESIGN RESEARCH** in Ghirardelli Square, for the best in contemporary furniture, lamps, fabrics, rugs, household accessories, and Marimekko® dresses from Finland. Also in New York and Cambridge, Mass.

*Weibel*



“Very likely the finest wines and champagnes you’ll ever taste.”

*Weibel Champagne Vineyards, Mission San Jose, California*

## Contents

Officers	}	13
Board of Directors		
Board of Governors		
Administrative Staff		
Artists		15
Company		17
Chorus	}	19
Ballet		
Boys' Chorus		
Orchestra		21
Casts/Stories		25
Special Events		33
Season's Repertoire		39
Guarantor Members		42
Regular Series	}	47
Box Holders		
Trustees		49
Opera Guild	}	50
Student Matinees		
San Francisco Opera	}	51
ACTION		
List of Advertisers		52

cover photo: CAROLYN MASON JONES  
 typography: CHUCK MUELLER  
 printing: PISANI PRINTING COMPANY





SHREVE & CO.  
SAN FRANCISCO

BELLINI: I Puritani  
BERLIOZ: Les Troyens  
BIZET: Carmen  
JANACEK: The Makropulos Case  
MONTEMEZZI: L'Amore dei Tre Re  
MOZART: Le Nozze di Figaro  
MUSSORGSKY: Boris Godunov  
PUCCINI: Madama Butterfly  
STRAUSS: Elektra  
VERDI: Don Carlo  
VERDI: Falstaff  
VERDI: Rigoletto  
WAGNER: Tannhäuser

*San Francisco* **OPERA**

Kurt Herbert Adler, *General Director*  
Howard K. Skinner, *Manager*

FORTY-FOURTH ANNUAL SEASON  
*September 20 - November 27, 1966*

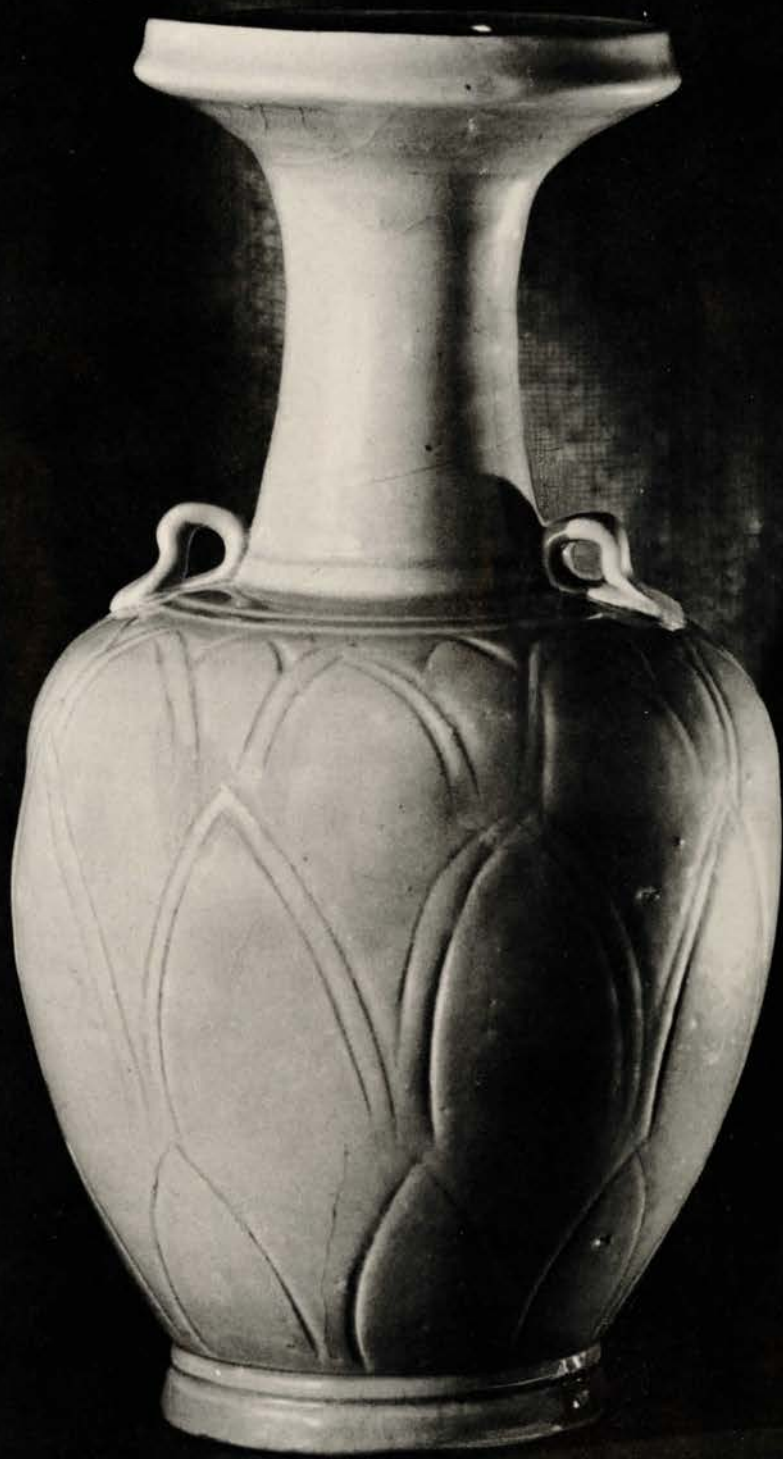

Yüeh yao bottle, China, 10th century A.D., height 11 $\frac{1}{4}$  inches.

GUMP'S



*photograph: DARRELL ARMSTRONG*

**KURT HERBERT ADLER**  
*General Director*

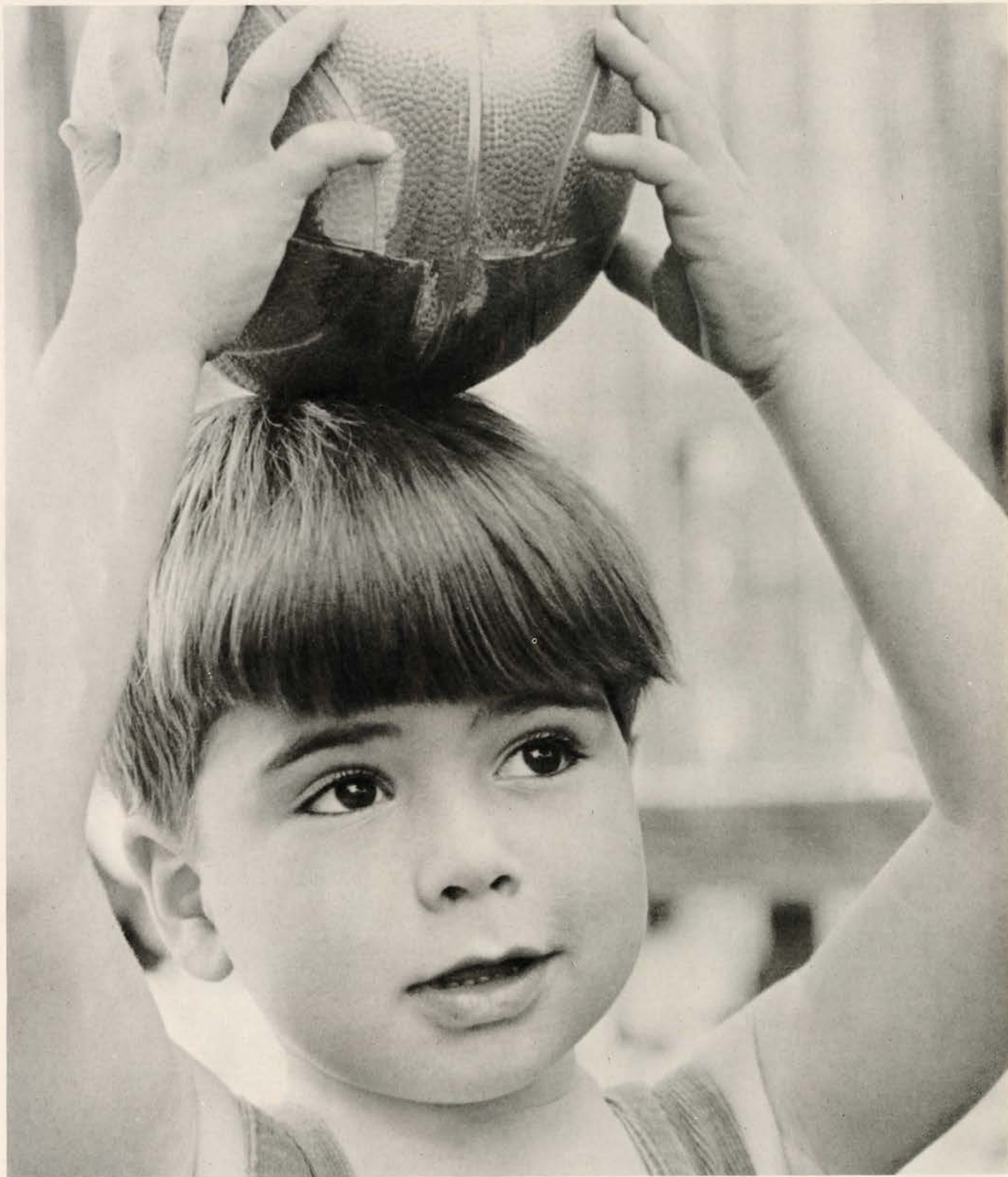

Could he balance a budget?

Negotiate a lease? Invest his funds? If you weren't around, who would handle these matters for him? A Trustee could. Why not discuss this with your attorney and your Wells Fargo Bank trust officer soon.



**WELLS FARGO BANK**

Since 1852 FORMERLY WELLS FARGO BANK AMERICAN TRUST COMPANY MEMBER FEDERAL DEPOSIT INSURANCE CORPORATION

# San Francisco Opera Association

## Officers

ROBERT WATT MILLER: President  
PRENTIS COBB HALE: Vice-President  
MRS. STANLEY POWELL: Vice-President  
ARTHUR MERRILL BROWN, JR.: Vice-President  
MARCO F. HELLMAN: Treasurer  
STARR BRUCE: Secretary

## Board of Directors

MRS. GEORGE S. BEHRENDT    ARTHUR MERRILL BROWN, JR.    STARR BRUCE    EDWARD W. CARTER  
MRS. NORMAN CHANDLER    HENRY DUQUE    PRENTIS COBB HALE    RICHARD C. HAM    MARCO F. HELLMAN  
ROGER D. LAPHAM, JR.    RICHARD K. MILLER    ROBERT WATT MILLER    KENNETH MONTEAGLE  
ERNST OPHULS    MRS. STANLEY POWELL    RALPH J. A. STERN  
MRS. RICHARD C. WALKER    WHITNEY WARREN

## Board of Governors

MRS. GEORGE S. BEHRENDT    PHILIP S. BOONE    ARTHUR MERRILL BROWN, JR.    STARR BRUCE  
MRS. GEORGE T. CAMERON    EDWARD W. CARTER    MRS. NORMAN CHANDLER    HENRY DUQUE  
MRS. LENNART G. ERICKSON    FRANK W. FULLER, JR.    GEORGE B. GILLSON    PRENTIS COBB HALE  
RICHARD C. HAM    MRS. RICHARD C. HAM    MRS. LAWRENCE W. HARRIS    MARCO F. HELLMAN  
MRS. THOMAS CARR HOWE    EDWARD D. KEIL    CHARLES H. KENDRICK    ROGER D. LAPHAM, JR.  
GEORGE S. LIVERMORE    MRS. CARL LIVINGSTON    MRS. DAN E. LONDON  
GROVER A. MAGNIN    ROBERT A. MAGOWAN    RICHARD K. MILLER    ROBERT WATT MILLER  
KENNETH MONTEAGLE    MRS. JOHN FRANCIS NEYLAN    ERNST OPHULS  
STANLEY POWELL    MRS. STANLEY POWELL    A. E. SBARBORO    MRS. LOUIS SLOSS  
RALPH J. A. STERN    MRS. OSCAR SUTRO, JR.    MRS. NION R. TUCKER    MRS. RICHARD C. WALKER    WHITNEY WARREN

## Administrative Staff

KURT HERBERT ADLER: General Director  
HOWARD K. SKINNER: Manager

EVELYN CROCKETT  
Administrative Assistant

GARY FIFIELD  
Assistant to the General Director

HERBERT SCHOLDER  
Promotion and Development

D. M. AZINOFF: Comptroller

JOHN L. OLSEN: Accountant

MARYAN TALBOT: Public Relations Director

MARGARET NORTON: Public Relations Associate

GEORGE URIBE: Season Tickets

RITA ZIEHR

JANE CLAUDIO

SARA BOWMAN

AMANDA FRIEDLANDER

EUGENIA PIATYSHIN

PATRICIA PETERSON

ARTHUR BENTLEY

VIKKI STANDING

KATHERINE NORTON

SHAN GOODMAN

WILLIAM CLARK

CAROLYN MASON JONES / DENNIS GALLOWAY / MARGARET NORTON: Official Photographers

PILLSBURY, MADISON & SUTRO: Legal Counsel



Cadillac will soon introduce twelve brilliantly  
new models for 1967, including the  
world's finest personal car...an entirely  
new concept in luxury motoring.  
Never before has the Standard of the World  
offered motor cars so exceptional  
in styling, in engineering, in performance,  
in safety and in comfort. A visit to  
your Cadillac dealer will be most revealing.

*For 1967... Surprisingly New! Superbly Cadillac!*



Visit Your Authorized Cadillac Dealer

Cadillac Motor Car Division

MARK OF EXCELLENCE

# Artists | San Francisco Opera 1966

*Joyce Blackham	Dorothy Kirsten	*Ara Berberian	Frank Guarrera
*Grace Bumbry	*Dorothy Krebill	Giuseppe Campora	Colin Harvey
Sona Cervena	Janis Martin	*Richard Cassilly	*Alfredo Kraus
*Catherine Christensen	Donna Petersen	*L. D. Clements	Walter Kreppel
Dorothy Cole	Regina Resnik	**Federico Davià	*Leon Lishner
Marie Collier	Amy Shuard	**Gregory Dempsey	George London
*Regine Crespin	*Delcina Stevenson	Geraint Evans	Chester Ludgin
Gwen Curatilo	*Teresa Stratas	Adib Fazah	Raymond Manton
*Sylvia Davis	Joan Sutherland	Howard Fried	Thomas Stewart
Reri Grist	**Enriqueta Tarrés	*Ottavio Garaventa	David Thaw
Marilyn Horne	Carol Todd	*Nicola Ghiuselev	Jess Thomas
Raina Kabaivanska	Lee Venora	David Giosso	Giorgio Tozzi
*Carol Kirkpatrick	**Claire Watson	*Peter Glossop	Jon Vickers
	*Nancy Wiench	Robert Glover	Ramon Vinay
		**C. S. Grant	Raymond Wolansky

\*\*American debut  
 \* San Francisco Opera debut  
 Roster subject to revision

## FRANK McDONALD LTD.

September 20th - October 10th

*Fine 19th and 20th Century  
 French Paintings,  
 Sculpture and Drawings*

3325 Jackson Street, San Francisco  
 Viewed by appointment Telephone WA 1-4330

AMEDEO MODIGLIANI Buste de Femme en Chapeau (16¾" x 10½")







making  
the  
San Francisco scene . . .

HERBERT'S  
*Furs*

exclusive  
Shirt Coat  
in champagne  
coloured  
Broadtail  
processed lamb.

fur products labeled  
to show country of origin of imported furs

HERBERT'S FURS • 133 GEARY STREET • SECOND FLOOR SALON

# Company | San Francisco Opera 1966

Conductors : RICHARD BONYNGE, JASCHA HORENSTEIN\*  
FRANCESCO MOLINARI-PRADELLI, JEAN PERISSON\*\*, HORST STEIN

Musical Supervisor : OTTO GUTH

Chorus Director : VINCENZO GIANNINI

Assistant for Music and Artists : PHILIP EISENBERG

Musical Staff : WALTER FERRARI, CHRISTOPHER KEENE\*, CHARLES PERLEE\*,  
DAVID SHAPIRO, MARTIN SMITH, WILHELM WODNANSKY\*\*

Boys' Chorus Director : MADI BACON

---

Stage Directors : LOUIS ERLO\*\*, MATTHEW FARRUGGIO, RENZO FRUSCA\*,  
PAUL HAGER, NATHANIEL MERRILL\*, DINO YANNOPOULOS

Assistant Stage Directors : DALE DUFFY, GHITA HAGER

Choreographer : ZACHARY SOLOV

Assistant to Choreographer : HENRY KERSH

Production Designers : LENI BAUER-ECSY, HOWARD BAY, TONI BUSINGER\*\*,  
THOMAS L. COLANGELO, JR., ANDREAS NOMIKOS, ALFRED SIERCKE,  
WOLFRAM SKALICKI, DAVIS L. WEST

---

Company Coordinator : MATTHEW FARRUGGIO

Production Assistants : JANE CLEGG, MARTHA MILLER

---

Costumers : GOLDSTEIN & CO.

Wardrobe Department : INEZ D. HALL, RUTH CONLEY, ALEXANDER AGNINI, CRAIG HAMPTON

Wig & Makeup Department : STAN DUFFORD, LILLI ROGERS, REX ROGERS, DON LE PAGE,  
LESLIE SHERMAN, RICHARD STEAD

Rehearsal Department : INGA NEWBECK\*, JON SWEDLOW\*

Super Department : WILFRED ALLEN TAYLOR

---

## Technical Department

Production Coordinator : JOHN PRIEST\*

Scenic Construction : PIERRE CAYARD

Scenic Artist : DAVIS L. WEST

Master Carpenter : MICHAEL KANE

Master Electrician : GEORGE PANTAGES

Master of Properties : IVAN J. VAN PERRE

## Technical Staff for War Memorial Opera House

Master Carpenter: ROY CRAIG / Master Electrician: EDWARD J. ZETTEL / Master of Properties: ROBERT EARLY

\*\*American Debut \*San Francisco Opera debut



*Get the credit you deserve*

## San Francisco Opera 1966

### Chorus

Donna Arenton  
Josephine Barbano  
Emogene Below  
Walda Bradley  
Beverley Cole  
Louise Corsale  
Peggy Covington  
Carol Denyer  
Eloise Farrell  
Ingeborg France  
Ann Graber  
Katherine Hancock  
Phyllis Huie  
Susan Jacques  
Anne Lagier  
Jeannine Liagre  
Sheila McWhinny  
Ann Moore  
Sheila Newcombe  
Luana Noble  
Neysa Null  
Pauline Pappas  
Jeanne Pfandl  
Rosalyn Repholz  
Dolores San Miguel  
Cecilia Sanders  
Trudy Sheer  
Sally Sherrill  
Marcella Strong  
Giovanna Szymkun  
Sally Winnington  
Arlene Woodburn  
Garifalia Zeissig

Mario Alioto  
Winther Andersen  
George Argyres  
Mario A. Barrientos  
George Bland, Jr.  
Jan Budzinski  
Joseph Ciampi  
Angelo Colbasso  
Harry De Lange  
Robert Eggert  
James Eitze  
John Gomez  
Willis Frost  
John Gomez  
Colin Harvey  
John Hudnall  
Jonathan Huie  
Rudy Jungberg  
Conrad Knipfel  
Eugene Lawrence  
August Lourenzo

Eric Lysell  
Kenneth Mac Laren  
Sebastian Martorano  
Hugo Mayer  
Henry Metlenko  
Thomas Miller  
Eugene Naham  
Charles Pascoe  
Jeffrey Putnam  
Al Rodwell  
Robert Romanovsky  
Allen Schmidling  
John Segale  
Delbert Silva  
James Stith  
Richard Styles  
John L. Sweeny, Jr.  
Francisco Szymkun  
John Talbot  
David Tarr  
Francis Wilson

### Boys Chorus

Matthew Armour  
Micahel Barbera  
Edward Bosley  
Paul Davis  
Robert Denebeim  
Michael di Francesco  
Brett Evart  
Paul Hunt  
Jan Jakob  
Robert Kalafate  
Stephen Kalm  
Tom Lifschutz

Elliot Marseille  
Patrick Martinez  
David Milan  
Brian Quirk  
Kurt Reinhardt  
Gary Robards  
Steven Rubardt  
Bill Sowers  
Peter Thompson  
Albert Williams  
Alan Yamamoto

### Ballet

Rosa Arrieta  
\*Illana de Heurtaumont  
\*Penelope Lagios  
Judanna Lynn  
Juliana Sakowsky  
Allyson C. Segeler  
\*Salicia Smith  
Josefa Villanueva  
Anne Worthington  
Robert Bruce  
Richard Cash  
Vincenzo Figlia  
\*Henry Kersh  
John Patterson  
Benjamin Reyes  
Michael Rubino  
Edward Rumberger  
Jud Stoddard

### Auxiliary Ballet

Maile Ackerman  
Leslie Crockett  
Marilyn Cleaveland  
Mela Fleming  
Karen Hornschuch  
Genie Moore

Loyd Carroll, *Pianist*

\*Also appearing in solo roles

# CUTTY SARK AMERICA'S No.1 SELLING SCOTCH



DISTILLED AND BOTTLED IN SCOTLAND  
BLENDED 86 PROOF  
THE BUCKINGHAM CORPORATION  
NEW YORK, N.Y., IMPORTERS



just 20

IT'S OUTRAGEDUS EXTRAVAGANCE  
OF COURSE, BUT EACH WEEK WE  
ACCEPT JUST 20 GUESTS TO  
BE PETTED, PAMPERED, CAJOLED  
AND OVERWHELMINGLY OUTNUMBERED  
BY A DELIGHTFUL STAFF...

## THE GOLDEN DOOR

EXCLUSIVE RESORT SPA FOR WOMEN  
SMALL, SERENE, SELECTIVE. \$1650-625-600 WEEKLY

ESCONDIDO, SOUTHERN CALIFORNIA  
DEER SPRINGS ROAD AT HIGHWAY 395  
PHONE 745-6621

WRITE FOR  
BROCHURE

# San Francisco Opera Orchestra

## 1ST VIOLIN

Frank Houser  
*Concertmaster*  
Zaven Melikian  
Ferdinand Claudio  
Felix Khuner  
Silvio Claudio  
Linda Ashworth  
Mafalda Guaraldi  
Ezequiel Amador  
Ervin Mautner  
Lennard Petersen  
Harry Moulin  
Cicely Edmunds

## 2ND VIOLIN

David Schneider  
*Principal*  
Erica Sharp  
Zelik Kaufman  
Ernest Michaelian  
Rose Kovats  
George Nagata  
Frederick Koegel  
Maxine Hineman  
Reina Schivo

## VIOLA

Rolf Persinger  
*Principal*  
Detlev Olshausen  
Lucien Mitchell  
Asbjorn Finess  
Hubert Sorenson  
Harry Rumppler  
David Smiley

## CELLO

Detlev Anders  
*Principal*  
Rolf Storseth  
Mary Claudio  
Catherine Mezirka  
Tadeuz Kadzielawa  
Helen Stross  
Eugene Winkler

## BASS

Philip Karp  
*Principal*  
Charles Siani  
Carl Modell  
Donald Prell  
Michael Burr

## FLUTE

Walter Subke  
*Principal*  
Lloyd Gowan  
Patricia Fawcett

## PICCOLO

Lloyd Gowan

## OBOE

James Matheson  
*Principal*  
Raymond Duste  
Rowland Floyd

## ENGLISH HORN

Raymond Duste

## CLARINET

Philip Fath  
*Principal*  
Frealon N. Bibbins  
Donald Carroll

## BASS CLARINET

Donald Carroll  
Frealon N. Bibbins

## BASSOON

Walter Green  
*Principal*  
Raymond Ojeda  
Frank Hibsche

## CONTRA BASSOON

Frank Hibsche

## FRENCH HORN

Herman Dorfman  
*Principal*  
William Sabatini  
*Principal*  
Robert Tefft  
Ralph Hotz  
Jeremy Merrill

## TRUMPET

Donald Reinberg  
*Principal*  
Edward Haug  
Chris Bogios

## TROMBONE

John Meredith  
*Principal*  
Willard Spencer  
John Bischof

## TUBA

Ronald Bishop

## TIMPANI

Roland Kohloff

## PERCUSSION

Lloyd Davis  
Margaret C. Lucchesi

## HARP

Anne Adams  
Marcella de Cray

Albert White

*Orchestra Personnel  
Manager*

Alma Haug

*Librarian*

*The Baldwin is the official piano  
of the San Francisco Opera.*

*First choice of great artists!*

# STEINWAY

*... the piano for your home!*

Steinway is the choice of the vast majority of concert artists and musical organizations throughout the world because of its inspiring tone, responsive action and remarkable endurance. All Steinway pianos possess these same superior qualities—and that is why Steinway is the piano for your home.



The STEINWAY is exclusive with . . .

## SHERMAN CLAY

*everything fine in music since 1870*



PIANOS • ORGANS • TV • STEREO • RECORDS • MUSICAL INSTRUMENTS • SHEET MUSIC

SAN FRANCISCO • STONESTOWN • OAKLAND • HILLSDALE • SAN JOSE • HAYWARD • WALNUT CREEK  
SAN RAFAEL • SACRAMENTO • FRESNO • LOS ALTOS • SANTA ROSA  
STEVENS CREEK • VISALIA • STOCKTON • MODESTO

# DELIGHT IN THE SOUND OF THE WORLD'S GREAT VOICES ON RCA VICTOR RED SEAL RECORDS



## An Old Curtain Descends ... A New One Rises

As the Met has created opera history, so RCA Victor has been eminent in recording it. In this limited edition, RCA Victor presents an historic 8 record album of many of the legendary performances that have illuminated its stage. Included is a 52 page illustrated booklet on the old Met, which contains a complete listing of Met opening nights from 1883 to 1965. Also offered with this album is an authentic keepsake swatch of the gold curtain from the old Met. Mono only. LM-6171



## Now ... A New, Complete "Lohengrin"

In one of its most gigantic recording projects ever, RCA Victor proudly presents on five LPs the crowning achievement of Richard Wagner's early period. This complete version of "Lohengrin," which from beginning to end makes the listener experience a vast, blinding radiance, represents a major event in the musical life of the United States. The Boston Symphony Orchestra under Mr. Leinsdorf's experienced baton sounds every bit as radiant as the music itself, and along with soloists and a 180 voice chorus, is wonderfully enhanced by superb Dynagroove sound, libretto included. LM/LSC 6710



Includes nine arias Miss Price has never sung on stage. This is perhaps her finest RCA Victor recording. Dynagroove. LM/LSC-2898



Miss Caballé's voice is at once silvery, fiery and, of course, magnificent in this unique Granados collection. LM/LSC-2910



# Shopping Around the Opera Boutique

## Active Accessories

Viva . . . the wit, the flair, of Roberta of Venice shows as she creates a collection of accessories that are recognized all over the world as true works-of-art . . . unmatched for color, craftsmanship, creativity. Typical of her talents, her magnificent handbags of leather and cut velvet 60.00 to 200.00 . . . her imaginative silk scarves 24.00 . . . and her inspired umbrellas 45.00 . . . found only in fashion accessories at I. Magnin & Co.

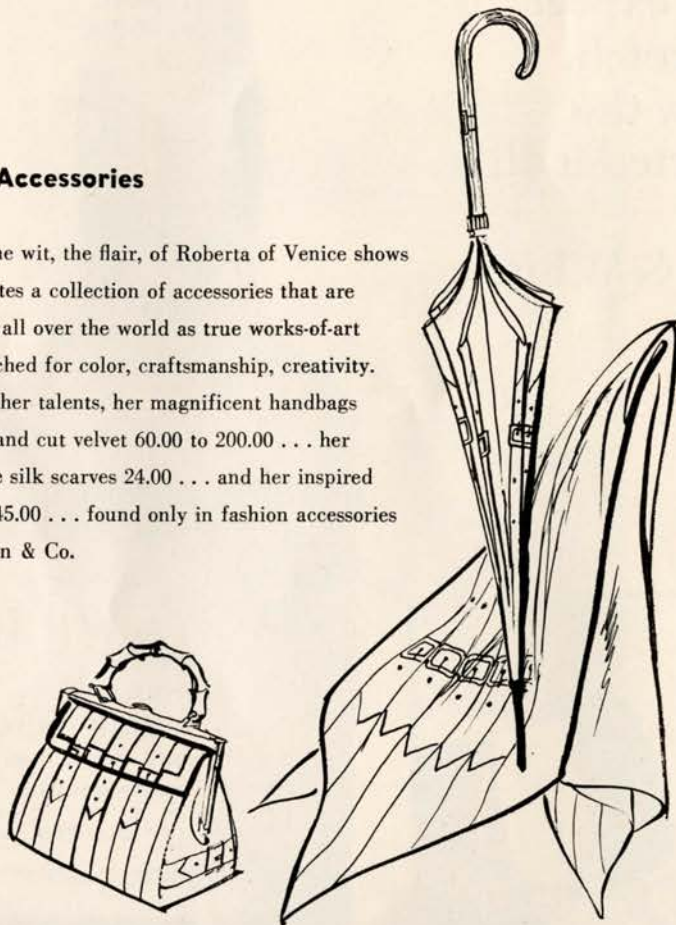

## Musical Tour

Delight in Opera at the State Opera House in Vienna, which is one of the highlights of Luft-hansa's grand opera tour, May 17-June 7, 1967, which will cover performances at Europe's leading opera houses. Three weeks of European culture and music. \$1145.00 from San Francisco.

## THE WEST'S FINEST MEN'S FORMAL WEAR



Whether you wish to rent it all or to buy it—everything for any formal occasion, from Opera Tails to Wedding Attire and Tuxedos, is quickly and easily available at *any and every* Roos/Atkins.

The West's most complete Formalwear Service. All styles.

All sizes. All the correct accessories too if you wish.

**ROOS/ATKINS**

29 California Stores  
—one near you!



Sooner or later  
you're going to expect  
more from a Scotch.

Why not try the  
Scotch that started it all?

Tonight. "Black & White"

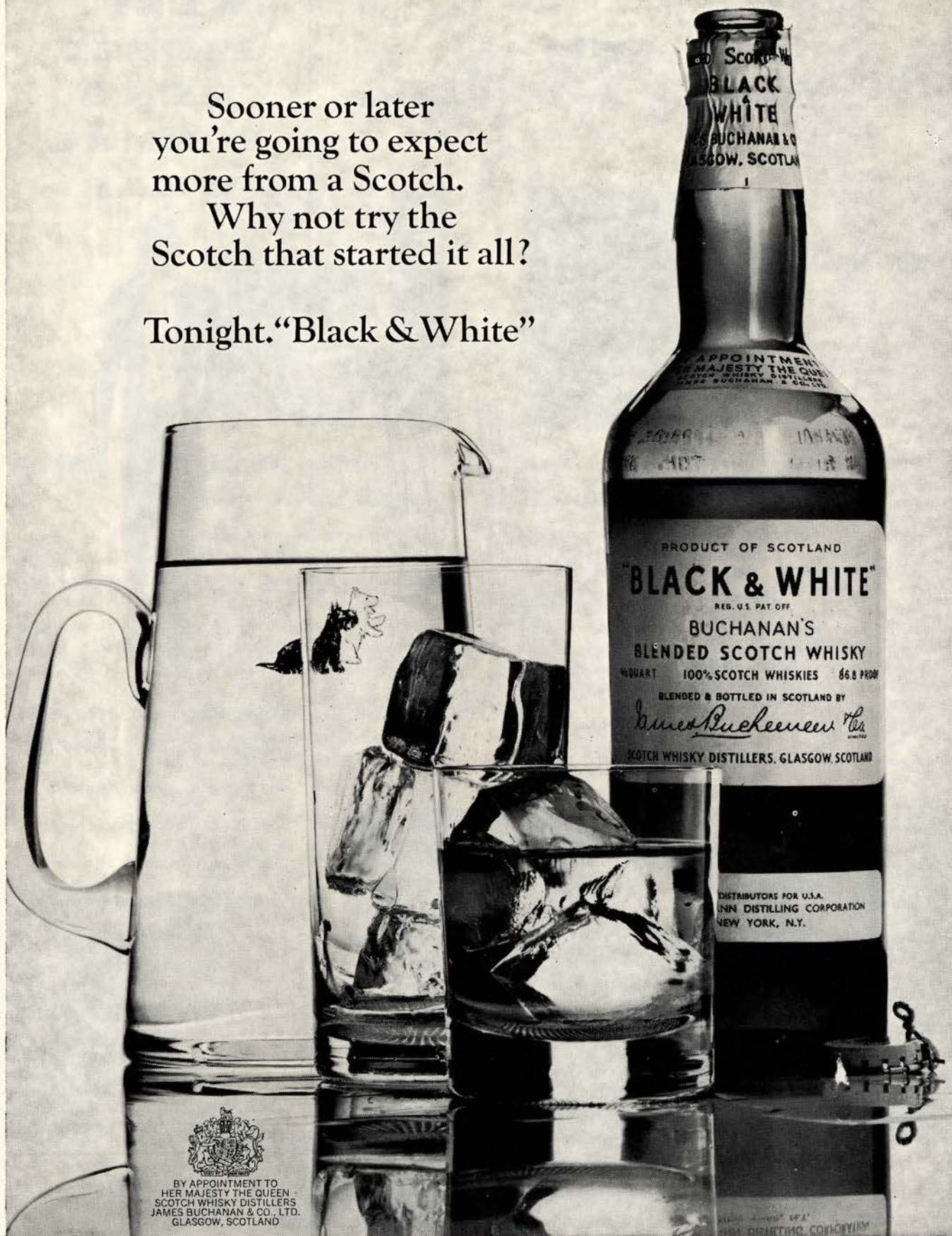

  
 BY APPOINTMENT TO  
 HER MAJESTY THE QUEEN  
 SCOTCH WHISKY DISTILLERS  
 JAMES BUCHANAN & CO., LTD.  
 GLASGOW, SCOTLAND

There are two "Black & White" Scotches, and one is Extra Light.



Photo: Carolyn Mason Jones

# Don Carlo, Don Carlos and Don Karlos

by ANTHONY BOUCHER

Johann Christoph Friedrich von Schiller (1759-1805) may well be the dramatist whose plays have most frequently served as the origin of operas. I know of at least 80 adaptations, from only 9 Schiller plays. Yet curiously, out of this vast sea of scores, there emerge only two unarguable masterworks: Rossini's *Guillaume Tell* and Verdi's *Don Carlo*.

The majority of these Schiller operas are by those composers whom, at best, you half-remember for a single aria or a song or two. His plays were set to music by, for instance, Bishop, Pacini, Balfe, Arditì, Denza, Fibich, Mercadante (twice) and Vaccaj (three times). But there are also versions of Donizetti (*Maria Stuarda*), Gounod (*Jeanne d'Arc*) and Lalo (*Fiesco*), now swallowed by oblivion (although there have been some very recent tentative efforts to reinstate the Donizetti).

Schiller was unquestionably a great poet and to some extent (especially if you happen to be German) a great dramatist; but the striking theatrical effectiveness of his plays depends frequently upon elaborate and intricate (even gimmicky) plotting, to which he is occasionally willing to sacrifice even characterization. Aside from the beauty of their verse or prose, many of his plays lie closer, in essence, to the theater of Scribe and Sardou than to that of Sophocles and Shakespeare.

It is easy to see why these wonderfully workable pieces of theater would seem like tempting operatic material, and easy too to see why the libretto, bereft of translation of the beauty of language, necessarily so condensed and simplified as to shatter the intricate structure of plot, would turn out surprisingly disappointing. Puccini was later to show, in his versions of Sardou and Belasco, how to make an opera out of the well-made play; but in the nineteenth century, the eager era of Schiller adaptation, opera demanded a story rather than a plot.

The plays of Schiller were of interest to Verdi throughout his life. On them he based three of his early works: his eighth opera, *Giovanna d'Arco* (1845; from *Die Jungfrau von Orléans*); his twelfth, *I Masnadieri* (1847; from *Die Räuber*); and his fifteenth, *Luisa Miller* (1849; from *Kabale und Liebe*). Only the last has even faintly endured.

In *La Forza del Destino* (1862), he turned to Schiller when he wanted to insert some colorful extra material in the Duke of Riva's play *Don Alvaro*. The vivid scene

(Continued on page 27)

"... a superb singer and artist."

NEW YORK TIMES—April 6, 1966

# MARILYN HORNE

## SOUVENIR OF A GOLDEN ERA

Arias from *Il Barbiere di Siviglia*; *Otello*; *Tancredi*; *Semiramide*; *L'Italiana in Algeri* (Rossini). *I Capuleti ed i Montecchi* (Bellini). *Fidelio* (Beethoven). *Orphée et Eurydice*; *Alceste* (Gluck). *Sapho* (Gounod). *Le Prophète* (Meyerbeer). *Il Trovatore* (Verdi) with L'Orchestre de la Suisse Romande—Henry Lewis.

Stereo OSA-1263

Mono A-4263

## PRESENTING MARILYN HORNE

Arias from *Semiramide*, *Le Prophète*, *La Clemenza di Tito*, *Les Huguenots*, *L'Italiana in Algeri*, *La Figlia del Regimento*, *La Cenerentola*. The Orchestra of the Royal Opera House, Covent Garden—Henry Lewis.

Stereo OS-25910

Mono 5910

## THE AGE OF BEL CANTO

A collection of 18th and 19th century arias, duets and trios with Joan Sutherland, Richard Conrad, The London Symphony Chorus and Orchestra—The New Symphony Orchestra of London—Richard Bonyngé.

Stereo OSA-1257

Mono A-4257

## Handel: JULIUS CAESAR—Highlights

Joan Sutherland, Margreta Elkins, Monica Sinclair, Richard Conrad—The New Symphony Orchestra of London—Richard Bonyngé.

Stereo OS-25876

Mono 5876

## Mozart: REQUIEM

Elly Ameling, Ugo Benelli, Tugomir Franc—The Vienna State Opera Chorus—The Vienna Philharmonic Orchestra—Istvan Kertész.

Stereo OSA-1157

Mono A-4157

## Beethoven:

### SYMPHONY NO. 9 IN D MINOR

Joan Sutherland, James King, Martti Talvela—The Vienna Philharmonic Orchestra—Hans Schmidt-Isserstedt

Stereo OSA-1159

Mono A-4159

## November 1966 release

Rossini: SEMIRAMIDE

with Joan Sutherland—The London Symphony Orchestra—Richard Bonyngé.

Stereo OSA-1383

Mono A-4383



Photo: Angus McBean

of the encampment in Italy is closely imitated from *Wallensteins Lager*, the one-act prologue to Schiller's magnificent trilogy (probably his masterpiece) on the Thirty Years' War.

And finally, when the Paris Opéra wished to commission a new work from him, he resolved upon Schiller's sombre melodrama, *Don Karlos, Infant von Spanien*, which had already been set to music at least five times (by such totally forgotten composers as Vincenzo Moscuza and S. A. de Ferrari).

*Don Karlos* was Schiller's fourth play, and his first in blank verse, written in his late twenties, from 1783 to 1787. It is monstrously long: 5,370 lines, which is two and a half times the length of *Macbeth* and a third again as long as *Hamlet*—and this is the final version, severely cut from its original form. The theme was suggested by a French novelet by St. Réal, and bears no relation to the facts of Spanish history.

Schiller prided himself as an historian. His major work of narrative prose is a history of the uprising in Flanders which plays such a vital, if offstage, role in *Don Karlos*. But as an historical dramatist, he could spend days tracking down an ancient almanac to find out whether the moon was full on a certain date . . . and then end the play on Joan of Arc with her glorious death in battle.

It is true that Philip II of Spain delivered his son Don Carlos into the hands of the Inquisition (he died in prison, chiefly from a hunger-strike). The rest is fiction. When Philip married Elizabeth of Valois, Don Carlos was 14 years old and Philip himself was 32, hardly an excessive age for a royal bridegroom. (He was only 41 at the time of Carlos' death.) And what J. H. Elliott's *Imperial Spain* calls "the terrible and grotesque affair of the arrest and death of Don Carlos" was possibly the only intrigue at the Spanish court in which the assiduous Ana, Princess of Eboli, was not involved.

Schiller began the play with the intention of making something like a Hamlet-figure out of Karlos; but his interest slowly shifted to the Marquis of Posa, who becomes the true tragic hero of *Don Karlos*. Posa is a superb creation: a man of enlightenment and good will, a champion of freedom in politics and in thought, who seeks to attain his glorious goals by the most complex Machiavellian machinations, and who is finally destroyed by the very intricacy of his own maneuvers.

Comparably great is Schiller's portrait of Philip—and curiously far more sympathetic than the image which emerges from Schiller's historical writings. The other characters (including a Sam-and-Tommish pair of conspirators mercifully dropped from the opera) exist largely to serve the plot; and that plot, though ably maneuvered, relies overmuch upon mechanical devices—letters, documents, portraits, assignations, mistaken identities . . .

For the record, Verdi's librettists were, for the original Paris version in 1867, Joseph Méry and Camille du Locle, and, for the Milan revision of 1884, Antonio Ghislanzoni, librettist of *Aida*. But we know so much about how closely and imperatively Verdi worked with his librettists that we may safely attribute the alterations from *Don Karlos* to *Don Carlo* to Verdi himself.

The principal task was, of course, abridgment; and to reduce a very long and very tightly plotted play to composable length meant, inevitably, that many nice points of plot had to be dropped and others (like the vital business of Carlo's subversive documents which later incriminate Rodrigo) briefly mentioned in almost unnoticeable recitatives.

Verdi rearranged the order of scenes; both Rodrigo's dialog with the King and the magnificent scene of the Grand Inquisitor come earlier in the opera than in the play, and probably to better effect. And he made three major changes: He added a first act in the forest of Fontainebleu, where Carlo and Elisabetta fall in love only to learn they must part forever—a dramatically unnecessary scene which was dropped in the revision. He introduced the mysterious figure of the monk who is the ghost of Charles V and who ultimately snatches Carlo from the Inquisition (and takes him where? "*Ce n'est pas là un dénouement*," sadly and rightly observed one of the original Paris critics). And inspiredly he added the scene of the auto da fe, which brilliantly enabled him to bring both the horrors of the Inquisition and the cause of Flanders onto the stage, and to compose a splendid enormous concerted number, in the Paris-pleasing Meyerbeer manner, which worthily foreshadows the triumph in *Aida*.

In the past decade and a half, *Don Carlo* has at last come to be recognized as major, if flawed, Verdi. To a large extent, both its virtues and its faults stem directly from Schiller. The inherently non-operatic machinery of the plot makes the action hard to follow, and results in the unworthy scene of farce which opens the second act. But the towering creation of Rodrigo and the King is directly inspired by Schiller at his best; and the Philip-Inquisitor scene is as noble an example as the second act of *Otello* of great drama transfigured by great music.

The Cambridge scholar J. B. Trend, in his *The Civilization of Spain*, writes: "Only one thing can make Philip seem human to us now: Verdi's music." He might have added a credit to the human penetration of Schiller.



*Engaging Idea!*

**TIFFANY & CO.** ❄️  
SAN FRANCISCO 233 POST STREET

Saturday Evening, October 1, 1966, at 8:00  
(Final curtain approximately 11:30)

# DON CARLO

(in Italian)

*opera in three acts by* GIUSEPPE VERDI  
*text by* JOSEPH MERY  
and  
CAMILLE DU LOCLE  
*after the play by* FRIEDRICH VON SCHILLER

*conductor:* FRANCESCO MOLINARI-PRADELLI  
*production:* DINO YANNOPOULOS  
*designer:* ANDREAS NOMIKOS

A friar (Charles V).....	ARA BERBERIAN
Don Carlo .....	JON VICKERS
Rodrigo, Marquis of Posa .....	PETER GLOSSOP
Princess Eboli .....	MARILYN HORNE
Countess Fuentes .....	GWEN CURATILO
Elisabeth of Valois .....	CLAIRE WATSON
Philip II .....	GIORGIO TOZZI
Countess Aremberg .....	ILLANA DE HEURTAUMONT
Count Lerma .....	L. D. CLEMENTS
A celestial voice .....	DELICINA STEVENSON
The Grand Inquisitor .....	CHESTER LUDGIN

*Monks, royal guards, grandees of Spain, ladies-in-waiting, condemned heretics,  
royal pages, Flemish ambassadors, members of the holy office, populace*

*chorus director:* VINCENZO GIANNINI  
*costumers:* GOLDSTEIN & CO.

*place and time:* Madrid and environs; second half of the sixteenth century

Act I: Scene 1: The monastery of St. Yuste  
Scene 2: The queen's garden

Act II: Scene 1: A deserted corner of the palace garden  
Scene 2: Before the cathedral

Act III: Scene 1: The study of Philip II in the Escorial  
Scene 2: A royal prison  
Scene 3: The monastery of St. Yuste

*Next Saturday Evening Series performance: October 8, at 8:00*  
I PURITANI (Bellini) in Italian

*Next Saturday Evening Series B performance: October 15, at 8:00*  
L'AMORE DEI TRE RE (Montemezzi) in Italian

*Latecomers will not be seated while the performance is in progress*

**PLEASE DO NOT INTERRUPT THE MUSIC WITH APPLAUSE**



**You're at the Opera House...**



**Yet only 12 minutes from home**

Live in the new Golden Gateway and all the delights that make San Francisco The City, are only minutes away. The heart of the business and financial district is even closer. You can walk to work — leave time for the good life. Come to 560 Battery Street and see our marine view apartments in the three stately towers. Visit our unique two-story Townhouses. Apartment rentals from \$160.



**Golden Gateway Center**

Open 10 to 6 daily 560 Battery St. GE 4-2000

## The Story of "DON CARLO"

ACT I, SCENE I—Charles V, Emperor of the Holy Roman Empire, has abdicated and entered the Orders at San Yuste, divesting himself of the symbols of worldly power. His grandson, Don Carlo, son of the reigning monarch Philip II of Spain, is in love with Elisabeth of Valois, who was once betrothed to him but who was forced to marry Philip for political reasons. Only to Rodrigo, Marquis of Posa, does Carlo reveal his guilt-ridden love. Rodrigo enlists his support in rendering justice to the people of Flanders, and the two swear allegiance to this cause.

ACT I, SCENE II—In order to forget Elisabeth, Carlo intends to leave Madrid and the court. His father, suspicious of his son, charges Rodrigo to watch over the queen and become his secret councillor. Rodrigo accepts, believing that close to the king he might advance the cause of the Flemish people. The king, however, warns him of the Grand Inquisitor, who is even more powerful than the king and would crush any rebellion against authority.

ACT II, SCENE I—Princess Eboli, attendant to the queen, is in love with Carlo and meets him at midnight in the royal park. He had expected Elisabeth, having received a note which he believed to have been written by her. Carlo unwittingly reveals his love for Elisabeth and scorns Eboli who then swears eternal revenge. Only the appearance of Rodrigo saves Eboli from the murderous rage of Carlo. The two friends re-affirm their allegiance and the pursuit of their cause and Carlo entrusts his correspondence with the Flemish leaders to Rodrigo.

ACT II, SCENE II—As King Philip and the court are on their way to witness the solemn rites of an auto-da-fe, Carlo, in a bold attempt to attain his political ambition to free Flanders, steps before his father, leading the Flemish ambassadors. Philip orders them out of his way, and Carlo in defiance of the king draws his sword—a capital offense. To Carlo's horror it is Rodrigo who disarms him. The court then proceeds to the auto-da-fe.

ACT III, SCENE I—Philip, lamenting his failure to win Elisabeth's love, now must decide the fate of his son. The law decrees that Carlo's rebellious action must be punished by death. His fatherly instincts rebel against such action but the Grand Inquisitor decides for him. Everything must be sacrificed to authority. The Grand Inquisitor also demands the life of Rodrigo, who, with the infante, he knows to be a threat to the same authority. Philip bows to this decision. Eboli, who has become the king's mistress, has betrayed the infante's passion for Elizabeth and when the Queen enters he confronts her with this knowledge and accuses her of adultery. Eboli, coming to the aid of the queen, confesses that she had been the one to furnish the king with false proof of Elisabeth's infidelity, and furthermore, that she herself is guilty of adultery with the king. She is exiled. Discovering that Carlo is to die, she decides to make a desperate last effort to save him.

ACT III, SCENE II—Rodrigo visits Carlo in the royal prison, coming to say farewell to the infante. A shot is heard and Rodrigo falls, mortally wounded. Dying, he urges Carlo to remain faithful to the cause of liberty. Philip enters the prison and finding the incriminating papers on Rodrigo, frees Carlo believing him innocent. In the meantime an uprising of the people has begun, and the mob storms the prison demanding the liberation of the infante. Only the appearance of the Grand Inquisitor crushes the incipient revolt.

ACT III, SCENE III—At the monastery of San Yuste, Elisabeth and Carlo meet for the last time. He has decided to join the Flemish people. At the moment of their final farewell Philip and the Grand Inquisitor surprise the pair, and the guards are ordered to arrest the infante. As Carlo defends himself, Charles V, who has donned the imperial vestments, appears, followed by the monks, to save his grandson. The wounded infante is carried off as Philip and the court stand paralyzed by the sudden appearance of the Emperor whom they had believed was dead.

*A warning gong will be sounded in the foyer six minutes before the end of each intermission. A buzzer will signal the end of the intermission*

## Grand Opera Tour of Europe May 17-June 7, 1967



You are cordially invited to join Mrs. A. V. Costantini on a 3-weeks tour of European culture and music—attending performances at:

- Convent Garden  
London
- Royal Ballet  
Copenhagen
- Bavarian State Opera  
Munich
- Vienna State Opera  
Vienna
- Teatro dell'Opera  
Rome
- La Scala  
Milan
- Opera Nationale  
Paris

**\$1145.00\*** From San Francisco

\* Based on 14-21 Day Economy Class Tour Basing Fare.



**Lufthansa**  
German Airlines

LUFTHANSA GERMAN AIRLINES  
291 GEARY ST.  
SAN FRANCISCO, CALIF.

GENTLEMEN:  
PLEASE SEND ME FURTHER INFORMATION ON YOUR GRAND OPERA TOUR

NAME \_\_\_\_\_

ADDRESS \_\_\_\_\_

CITY \_\_\_\_\_ STATE \_\_\_\_\_

PHONE \_\_\_\_\_



# Debut Artists in "Don Carlo"

**PETER GLOSSOP**



Born in Sheffield, England, baritone Peter Glossop began his studies there and made his initial appearances with the local operatic society. His first professional engagement was with the chorus of Sadler's Wells in London and within a year after his debut he had become their leading baritone.

In 1961 he won first prize at the international operatic competition in Sofia, Bulgaria, and the following year was engaged as a principal baritone at Covent Garden. He has since sung many roles there, including Rodrigo in "Don Carlo" with which he makes his San Francisco opera debut. Glossop appears here in October in the title role of "Rigoletto," for which portrayal he won tremendous acclaim at Milan's La Scala last winter. He has just recorded excerpts from it and will sing the hunch-backed jester again this fall in Dallas.

Glossop in private life is the husband of Joyce Blackham who will sing Maddalena in her husband's San Francisco "Rigoletto" performances.

**DELICINA STEVENSON**

Her debut as the heavenly voice which sings off-stage in "Don Carlo" is Miss Stevenson's reward for winning the 1966 San Francisco Opera Auditions. She is also to be heard (and seen) in roles in "L'Amore dei Tre Re" and "Elektra" this season.

Miss Stevenson is from Los Angeles and was a participant in the 1965 Merola Opera Program, as part of which she sang Mimi in "La Boheme" in Stern Grove.



**CLAIRE WATSON**



With great successes in all the major opera houses of Europe to her credit, Claire Watson will make her debut in her native America as Elisabetta in "Don Carlo." Later in the season she will sing the Countess in "Le Nozze di Figaro."

Miss Watson went to Europe for training and experience. Her first major assignment was with the Frankfurt opera where she sang eleven leading roles during her first season. In 1958 she made her debut with the Bavarian Staatsoper in Munich, of which she is still a member, and sang at the opening performances there of the rebuilt Nationaltheater and the re-opened Cuvilliestheater.

Covent Garden and the Vienna Staatsoper also claim a great deal of Miss Watson's time. She comes to San Francisco currently from an appearance at the Salzburg festival in "Le Nozze di Figaro" in which her husband, David Thaw, also participated, as he will again in San Francisco in a few weeks.

**ARA BERBERIAN**

Audiences for Spring Opera performances will remember Berberian in the title role of "Bluebeard's Castle" in 1965. He now makes his debut with the San Francisco Opera as the friar in "Don Carlo" and will also be heard in "Elektra," "Boris Godunov," "Tannhäuser," and "Les Troyens."

Berberian has a repertoire of more than fifty operas and has appeared in major cities all over the United States including New York. He has often sung with the New York Philharmonic and has twice been asked by Pablo Casals to take part in the Casals festivals because of his affinity for Bach. He has also sung at the Carmel Bach festival.





Elizabeth Arden  
welcomes you to

Beauty

Inside the red door—and only here—will you find these unique Elizabeth Arden Salon services:

Face Treatments  
Body Treatments  
Steam Cabinet  
Exercises  
Manicure  
Hair Styling  
Salon Permanent Waves  
Hair Coloring  
Miracle Morning  
Maine Chance Day  
Elizabeth Arden  
Custom Collection and  
Ready-to-Wear Fashions  
Lingerie  
Accessories  
Boutique

*Miracle Morning . . . a half day dedicated to your beauty care — includes massage, face treatment, hair styling, and manicure.*

**Elizabeth Arden**

550 Sutter Street • 982-3755

## Special Events

### Opera Previews

Presented by The Junior League  
of San Francisco, Inc.

Tuesday, September 13

I PURITANI (Bellini)  
Speaker: Dr. Jan Popper

Thursday, September 29

L'AMORE DEI TRE RE (Montemezzi)  
Special Guest: Dorothy Kirsten  
Speaker: Dino Yannopoulos  
Pianist: Philip Eisenberg

Tuesday, November 1

LES TROYENS (Berlioz)  
Speaker and Guest Artist:  
James Schwabacher  
Pianist: Alden Gilchrist

Wednesday, November 16

THE MAKROPULOS CASE (Janacek)  
Speaker: Dr. Walter Ducloux

Hotel Mark Hopkins,  
Peacock Court, at 11:00 a.m.  
Public invited free of charge

### Fol-de-Rol

Presented by the San Francisco Opera Guild

Wednesday, October 19, at 9:30 p.m.  
CIVIC AUDITORIUM

### Flagstad Memorial Collection

Exhibit of photographs  
and other memorabilia

California Historical Society  
2090 Jackson Street  
October 1 through 31

Tuesdays through Saturdays  
10:00 a.m. to 4:00 p.m.

### San Francisco Opera Touring Calendar

#### SACRAMENTO PERFORMANCE

presented by the Sacramento Opera Guild

I PURITANI Bellini (in Italian)

Wednesday, October 5, 8:00 p.m.  
MEMORIAL AUDITORIUM

#### BERKELEY PERFORMANCE

presented by the University of California

ELEKTRA Strauss (in German)

Sunday, October 9, 2:00 p.m.  
THE HEARST GREEK THEATER

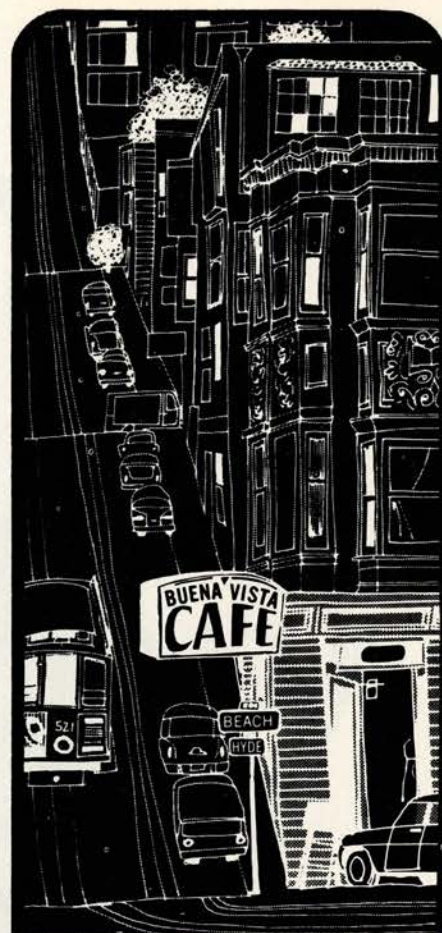

an IRISH coffee  
IS awaiting you  
at the BUENA VISTA

CAN  
YOU  
IMAGINE  
AN  
AMATEUR  
CUTTING A 12 CARAT  
DIAMOND?



No? Neither can we. You don't trust precious things to amateurs. Your home or your office is a case in point . . . it's a job for a professional, with creative ability, experience and taste.

Take no chances when you decorate, use a member of the American Institute of Interior Designers.



NORTHERN CALIFORNIA CHAPTER

(Or, Eine Kleine Tonight Could Be The Nightmusik)



## Paul Masson's Fifth

©1966 PAUL MASSON VINEYARDS, SARATOGA, CALIFORNIA

### A SUNDAY AFTERNOON IN JACKSON SQUARE

*The date, Sunday, October 2nd, from 1 to 5 PM.—A once in a year chance to visit the decorator showrooms which are normally open only to licensed interior designers. Sponsored by the Jackson Square Association and the National Home Fashion League, tickets at \$3.00 either through the Jackson Square office, telephone 781-8219 or in Jackson Square, Sunday, October 2nd.*

## Shopping Around the Opera Boutique



### The Essence of Quality Is Fine Furniture . . .

A fine reproduction of a French provincial secretary desk made by the Baker Furniture Company, can be seen at Knapp & Tubbs. For over sixty years, decorators and their clients have found Knapp & Tubbs an unsurpassed source for the unique and unusually beautiful. Just seeing it is a pleasant experience. So please do! Your decorator or furniture dealer can arrange your visit.



### Leave Your Hair?

When you add the hairdresser to those last minute details before a big event, what would it mean just to leave your hair there? You can, you know . . . with a wig. Leave it with Hazel De Hoy at Richard Hartwich's, 420 Sutter. Besides, no curlers the night before.

# Shopping Around the Opera Boutique



## On Safari?

From an exciting Collection, a coat of natural Somali Leopard for traveling around town, around the world, from Herbert's, San Francisco's custom furrier, 133 Geary Street.



## Latin Color

San Francisco will see the great masters of Latin America for the first time in October. The new Harry Kay Galleries at decorator Michael Taylor's, 556 Sutter, is holding an exhibition of many contemporary greats from south of the border.

*S.F. Chronicle* 8/9/66

ROBERT COMMANDAY said "... the new model Baldwin, an instrument that speaks with a superb bass, and a full bodied, even tone the length of its range. Now if Beethoven had had a piano like that, the course of music would have been radically altered."

*S.F. Examiner* 8/1/66

ALEXANDER FRIED said: "... the new model Baldwin—which is causing talk from coast to coast promised to become a valuable addition to this city's armament of concert instruments."

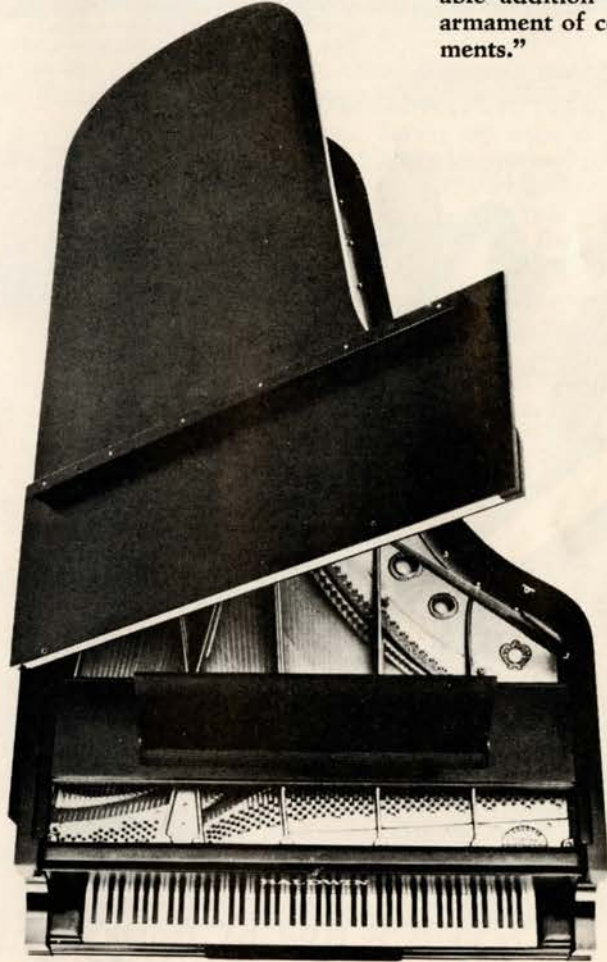

## BALDWIN PIANOS\*

310 Sutter St.  
San Francisco  
781-8500

2100 Broadway  
Oakland  
445-1636

1745 S. El Camino  
San Mateo  
345-1696

\*Endorsed and used for 26 years by The San Francisco Opera Company



**She's just switched a third of  
her holdings to tax exempt municipals, added a  
block of utilities and redeemed 32 coupons.**

She can relax on a beach 2,000 miles from home—because Bank of America is taking the worry out of her day-to-day financial decisions. Our professional researchers and analysts are working full-time to select the stocks, bonds and other investments that suit her needs best. And every one of her holdings receives constant scrutiny to make sure they fulfill their potential.

This skilled Investment Management Service—

which also takes care of all clerical details—is available for you and your family today. For complete information, see the manager at your local branch of Bank of America or stop in at any of our District Trust Offices.

**Bank of America**  
TRUST DEPARTMENT





## AN EXCITING SEASON

*Our 1966 San Francisco Opera season holds an extra measure of pleasurable anticipation, even in comparison with a long history of exciting seasons.*

*There is the American Premiere of "The Makropulos Case," the American Professional Stage Premiere of "Les Troyens" and the San Francisco Premiere of "I Puritani." Several internationally acclaimed singers are returning to us. In addition, the Opera presents six musical artists in their American debuts, 18 more making their San Francisco debuts, and a group of outstanding conductors.*



*The longer season has enabled us to expand the subscription system from four to eleven different performance combinations. This accommodates additional opera patrons and provides greater convenience for all who attend. Groups are coming for the first time from as far away as Honolulu, Denver and Phoenix, as well as Seattle and Los Angeles.*

*Each of the thirteen operas will be performed at least three times during the season. This improves the efficiency and economy of an Opera company already well-known for these business attributes, as well as for its artistic prowess. Opera, like other functions of a community which involves large numbers of people and a wide variety of talents and materials, does face steadily rising costs. The Opera Fund Drive each year is the major factor in holding ticket prices down so that the largest possible number of people may enjoy Opera. Without it, ticket prices would increase in direct ratio to production costs and would soon prove prohibitive.*

*Traditionally, opera has been for the many, not for the few and the San Francisco Opera would like to keep it that way. Support for the Opera Fund Drive must come from the many, directly from individuals who comprise this large group. If each one will help with generous financial support, the Opera Fund Drive will succeed and the 1966 season will be a true triumph.*

*Robert Watt Miller*

ROBERT WATT MILLER  
President, San Francisco Opera Association

 Some people want every gift, however small, to seem like an inspiration... we do, too. Maybe that's why Roger Barber's is such a rewarding place to shop. In San Francisco at 2078 Union Street near Webster... in Berkeley at 2620 Telegraph at Carleton. Since many of the selections are  one-or-a-few-of-a-kind, early shopping  proves doubly rewarding.



ROGER BARBER TRENDS & TRADITIONS

# The wine that reaches its prime of life in old age.

The Christian Brothers California Cabernet Sauvignon is a remarkably sturdy, yet soft-spoken red table wine. A wine made from the aristocratic Cabernet Sauvignon grape transplanted from Bordeaux.

These rare grapes take their time to ripen on the vine. And the wine itself takes its time to fully age in oak casks and in the bottle. In time, however, it matures to greatness.

Taste the wine that reaches its prime late in life, then stays at its prime for years. The Christian Brothers Cabernet Sauvignon.



SOLE DISTRIBUTOR: FROMM AND SICHEL, INC., SAN FRANCISCO, CALIFORNIA

## Shopping Around the Opera Boutique

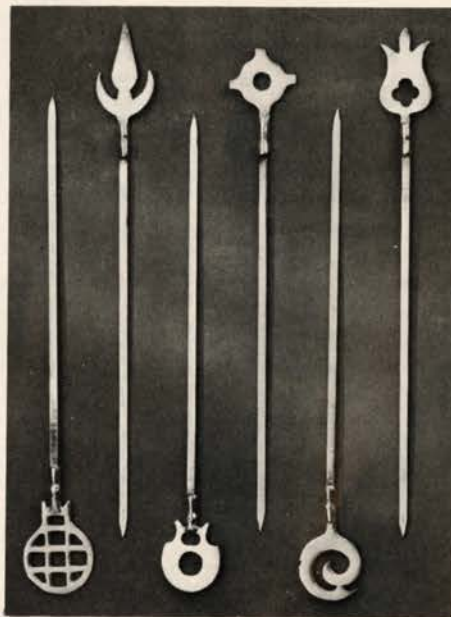

### Exotic — Kabob!

The Turkish are famous for their lamb dishes so, it's entirely appropriate that this 6-piece Shish-Kabob set was made in Turkey. The 10" long skewers are of stainless steel with silver-plated ends; the set sells for \$12.50 and can be found at Gump's.

### Old World Charm

The fast growing Union Street area recently welcomed the finest and most unusual coffee house restaurant featuring the best in living room atmosphere with classical music and excellent food. Candlelight, fresh flowers and hand rubbed woods combine to give the *Coffee Cantata* an authentic Mediterranean charm. Sophisticated San Franciscans will enjoy this rare international cuisine served before or after the Opera. You may lunch, dine or simply enjoy their marvelous patisserie with one of many international coffees or teas. This is continental San Francisco at it's best. 2030 Union St.



### Winter Wonderland

Included in the private house rental program of PROPERTIES INTERNATIONAL, ALL-RENT are ski houses like this one at Squaw Valley, available for the winter season.

### MORGAN MUSIC STUDIO

MOST MODERN TEACHING METHODS  
872 Chestnut St., San Francisco • TU 5-2738



Frances Morgan  
Concert Violinist  
Teacher of Violin, Viola  
and Piano



Marguerite Morgan Judy  
Concert Pianist, Teacher of Piano,  
Harmony and Composition

Inspiring Lessons and Coaching  
for Beginners

Intermediate and Advanced Musicians  
Ear Training and Music Appreciation



INTERNATIONAL  
coffee house

and  
RETAIL BAKERY

◆  
Luncheon-Dinner-After Theater

◆  
Classical and Baroque Music

Open Daily Noon until 1:00 a.m.  
(closed Tuesdays)

WE 1-0770 Parking in rear

## Repertoire | 1966 Season

*Tuesday evening, September 20, at 8:15 — opening night*

**I PURITANI** (Bellini)

Sutherland, Cole; Kraus, Wolansky, Ghiuselev, Clements, Grant

CONDUCTOR: Bonyge      STAGE DIRECTOR: Frusca      CHOREOGRAPHER: Solov

*Thursday evening, September 22, at 8:00 — first performance this season*

**DON CARLO** (Verdi)

Watson, Horne, Stevenson, Curatilo; Vickers, Glossop, Tozzi, Ludgin, Berberian, Clements

CONDUCTOR: Molinari-Pradelli      PRODUCTION: Yannopoulos      DESIGNER: Nomikos

*Friday evening, September 23, at 8:00*

**I PURITANI** (Bellini)

Same cast as September 20

*Saturday evening, September 24, at 8:00 — first performance this season*

**ELEKTRA** (Strauss)

Shuard, Tarres, Resnik, Cole, Petersen, Wiench, Kirkpatrick, Curatilo, Stevenson, Davis, Corsale; Stewart, Cassilly, Thaw, Berberian, Grant

CONDUCTOR: Stein      PRODUCTION: Hager      DESIGNER: Siercke

*Tuesday evening, September 27, at 8:00*

**DON CARLO** (Verdi)

Same cast as September 22

*Thursday evening, September 29, at 8:00*

**I PURITANI** (Bellini)

Same cast as September 20

*Friday evening, September 30, at 9:00*

**ELEKTRA** (Strauss)

Same cast as September 24

*Saturday evening, October 1, at 8:00*

**DON CARLO** (Verdi) — last performance this season

Same cast as September 22

*Sunday afternoon, October 2, at 2:00*

**I PURITANI** (Bellini)

Same cast as September 20

*Tuesday evening, October 4, at 8:30 — first performance this season*

**L'AMORE DEI TRE RE** (Montemezzi)

Kirsten, Cole, Stevenson, Kirkpatrick; Campora, Wolansky, Ghiuselev, Thaw, Clements

CONDUCTOR: Molinari-Pradelli      STAGE DIRECTOR: Yannopoulos

*Thursday evening, October 6, at 8:00*

**ELEKTRA** (Strauss) — last performance this season

Same cast as September 24

*Friday evening, October 7, at 8:00*

**L'AMORE DEI TRE RE** (Montemezzi)

Same cast as October 4

*Saturday evening, October 8, at 8:00*

**I PURITANI** (Bellini) — last performance this season

Same cast as September 20

*Tuesday evening, October 11, at 8:00*

**BORIS GODUNOV** (Mussorgsky) — first performance this season

Martin, Cervena, Cole, Krebill, Curatilo; London, Cassilly, Berberian, Vinay, Ludgin, Fried, Thaw, Fazah, Manton, Grant, Clements, Giosso

CONDUCTOR: Stein      PRODUCTION: Yannopoulos      CHOREOGRAPHER: Solov

*Thursday evening, October 13, at 8:00*

**RIGOLETTO** (Verdi) — first performance this season

Grist, Blackham, Petersen, Kirkpatrick, Graber; Glossop, Kraus, Kreppel, Grant, Clements, Fazah, Giosso, Harvey

CONDUCTOR: Molinari-Pradelli      STAGE DIRECTOR: Fattuggio      CHOREOGRAPHER: Solov



shh!

EVERY TIME  
THEY HAVE  
DINNER AT  
THE MEDALLION  
ROOM IT'S  
THE SAME...

YOU MEAN  
AT THE  
ST. FRANCIS?  
YOU'RE RIGHT.  
IT'S RAVE, RAVE  
ALL THROUGH  
THE FIRST ACT.

Shh!

Imports you can't find  
without a  
plane ticket to Spain,  
Crete, Norway,  
allover

FURNITURE  
ANTIQUES  
KITCHENWARE  
GIFTS



the  
souk

2040 Union Street  
San Francisco

## Shopping Around the Opera Boutique



### Cutlery—Cantabile

KITCHENWARE that makes you want to turn a snack into a banquet. Above: Chopping block and Sabatier chef's knives of carbon steel, knife sharpener w/Rosewood Handle. All from the Souk, 2040 Union Street.



"Summer" by Carl Frieseke  
Amer., 1874-1932

Grand Prize, Panama-Pacific Exposition,  
San Francisco, 1915

### International Elegance

GILBERT GALLERIES is dedicated to the furthering of art in all media by presenting works of leading American and European artists. One-man showings and permanent exhibits are to be seen in the relaxed and quiet harmony of this outstanding studio-salon, staffed with competent and courteous personnel, headed by Messrs. Stanley Gilbert, President and Santiago Arias, well known art consultant, 590 Sutter Street, San Francisco.

### "Some Of These Days" Auction

"If you've been an admirer of the late great Sophie Tucker and her reported \$5,000,000 jewelry collection, you'll soon be able to own some of it yourself. A substantial portion goes on auction Oct. 10 and 11 at Sy Owen's Galleries, 1185 Sutter. Preview: Oct. 7, 8 and 9.

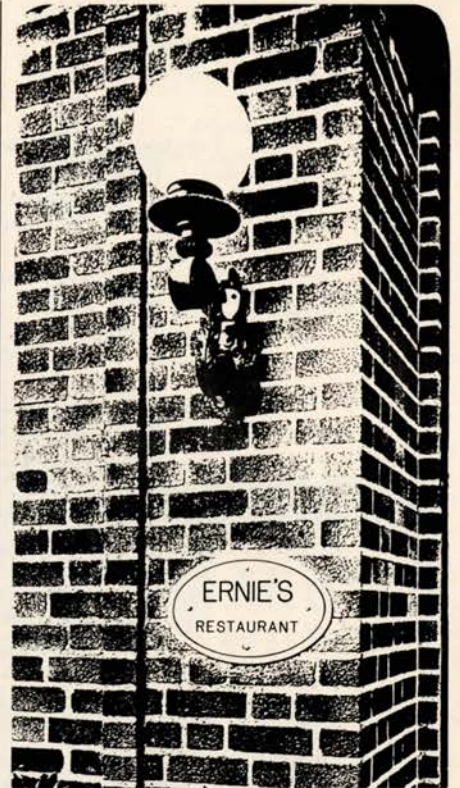

ELEGANT DINING  
San Francisco • 397-5969



*A dramatic upsweep in a high fashion feathered wig for evening... Individually styled for the active woman... making no demand on her time.*

by Hazel De Hoy, Fashion Wig Stylist

Richard  
Hartwich Salon

420 Sutter St., San Francisco SU 1-6559

## Repertoire | 1966 Season

Friday evening, October 14, at 8:00

**BORIS GODUNOV** (Mussorgsky)  
Same cast as October 11

Saturday evening, October 15, at 8:00

**L'AMORE DEI TRE RE** (Montemezzi) — *last performance this season*  
Same cast as October 4

Sunday afternoon, October 16, at 2:00

**RIGOLETTO** (Verdi)  
Same cast as October 13

Tuesday evening, October 18, at 8:00

**TANNHÄUSER** (Wagner) — *first performance this season*  
Crespin, Martin, Christensen; Thomas, Stewart, Kreppel, Thaw, Berberian, Clements, Grant  
CONDUCTOR: Stein      PRODUCTION: Hager      DESIGNERS: Skalicki, West

Thursday evening, October 20, at 8:00

**BORIS GODUNOV** (Mussorgsky)  
Same cast as October 11

Friday evening, October 21, at 8:00

**RIGOLETTO** (Verdi)  
Same cast as October 13

Saturday evening, October 22, at 8:00

**TANNHÄUSER** (Wagner)  
Same cast as October 18

Sunday afternoon, October 23, at 2:00

**BORIS GODUNOV** (Mussorgsky) — *last performance this season*  
Same cast as October 11

Tuesday evening, October 25, at 8:30

**MADAMA BUTTERFLY** (Puccini) — *first performance this season*  
Stratas, Krebill, Kirkpatrick; Garaventa, Ludgin, Fried, Davia, Fazah, Glover, Harvey  
CONDUCTOR: Molinari-Pradelli      PRODUCTION: Merrill      DESIGNERS: Businger, West

Thursday evening, October 27, at 8:00

**TANNHÄUSER** (Wagner)  
Same cast as October 18

Friday evening, October 28, at 8:00

**MADAMA BUTTERFLY** (Puccini)  
Same cast as October 25

Saturday evening, October 29, at 8:00

**LE NOZZE DI FIGARO** (Mozart) — *first performance this season*  
Watson, Grist, Venora, Cervena, Curatilo, Christensen, Kirkpatrick; Evans, Stewart, Vinay, Thaw, Davia, Manton  
CONDUCTOR: Horenstein      PRODUCTION: Hager      DESIGNERS: Bauer-Ecsy, Colangelo      CHOREOGRAPHER: Solov

Sunday afternoon, October 30, at 2:00

**TANNHÄUSER** (Wagner) — *last performance this season*  
Same cast as October 18

Tuesday evening, November 1, at 8:00

**LE NOZZE DI FIGARO** (Mozart)  
Same cast as October 29

Thursday evening, November 3, at 8:00

**MADAMA BUTTERFLY** (Puccini)  
Same cast as October 25

Friday evening, November 4, at 8:00

**LES TROYENS** (Berlioz) — *American professional stage premiere*  
Crespin, Cervena, Krebill, Kirkpatrick; Vickers, Thaw, Clements, Berberian, Grant, Fazah, Giosso  
CONDUCTOR: Perisson      STAGE DIRECTOR: Erlo      DESIGNERS: Skalicki, West      CHOREOGRAPHER: Solov



You are invited  
to receive a  
superior type of  
banking service  
...the heritage  
of over 300  
years experience  
developed in  
45 countries of  
the world

*A full service bank:  
Checking and  
Savings Accounts  
Travellers Checks  
Personal and  
Business Loans  
International  
Services*



**BARCLAYS BANK**

OF CALIFORNIA MEMBER FEDERAL DEPOSIT INSURANCE CORPORATION

111 PINE STREET, SAN FRANCISCO PHONE: 981-8090

## Guarantor Members

### A

Mr. and Mrs. William R. Abbott, Jr.  
Mr. and Mrs. C. Robert Adams  
Mrs. Edwin E. Adams  
Mrs. Carl E. Ahlberg  
Mrs. Alexander Albert  
Mr. and Mrs. Joseph L. Alioto  
Mr. and Mrs. Ernest O. Anders  
Marsden Argall  
Val Arnold  
Mr. and Mrs. V. K. Atkins  
Dr. and Mrs. William H. Ayres

### B

Mr. and Mrs. T. Edward Bailly, Jr.  
Mr. and Mrs. Walter M. Baird  
Wakefield Baker, Jr.  
John B. Baldwin  
Mr. and Mrs. Philip Bancroft, Jr.  
Mr. and Mrs. Harry Barnett  
Dr. and Mrs. Shirley Harold Baron  
Mr. and Mrs. Irving P. Bartel  
Mr. and Mrs. Ardem R. Batchelder  
Mr. and Mrs. Alfred X. Baxter  
Mrs. William Bayless  
Mr. and Mrs. Donald Martin Bekins  
Theodore A. Bekins  
Dr. and Mrs. Dudley P. Bell  
Mr. and Mrs. Ernest A. Benesch  
David Benioff  
Mrs. G. Grace Benoist  
Mr. and Mrs. Louis A. Benoist  
Mrs. Walter H. Bentley  
Mrs. Whitney Bentley  
Mrs. Dikran M. Berberian  
Mr. and Mrs. Fernando Berckemeyer  
Dr. and Mrs. Adolphus A. Berger  
Eugene M. Berger  
Mr. and Mrs. Sam Berman  
Mrs. Newton Bissinger  
Mr. and Mrs. Paul A. Bissinger  
Mr. and Mrs. Harry Blatchly  
Carl Blatz  
Mr. and Mrs. Frederick W. Bloch  
Margot H. Blum  
Mr. and Mrs. Joseph Blumenfeld  
Mrs. Charles R. Blyth  
Mrs. Walter W. Boardman  
Rudolph Bodis  
Mr. and Mrs. James Bodrero  
Mr. and Mrs. David J. Bolton  
Mr. and Mrs. Philip S. Boone  
Eileen C. Borge  
Mr. and Mrs. M. Mitchell Bourquin  
Mr. and Mrs. Harold M. Bowen  
George McNear Bowles  
Henry M. Bowles  
Louise A. Boyd  
Lawrence R. Brackett  
Mr. and Mrs. Edgar E. Brand  
John N. Breeden  
Mrs. Krippendorf Brevier  
Mr. and Mrs. Thomas E. Brewer  
Mr. and Mrs. Roy A. Bronson  
Mrs. John F. Brooke  
Mr. and Mrs. Valentine Brookes  
Mr. and Mrs. Arthur Merrill Brown, Jr.  
Mrs. Walter D. Brown  
Mrs. Ralph Browne  
Mr. and Mrs. Walter J. Browne  
Mrs. E. E. Brownell  
Mr. and Mrs. Starr Bruce  
William F. Bruening  
Mr. and Mrs. Carleton F. Bryan  
Dr. and Mrs. Edward John Buckley  
Mrs. Bernard O. Burch  
Mr. and Mrs. Donald B. Burger  
Godrun Burtz  
Mr. and Mrs. Sumner Burrows  
Mr. and Mrs. Edgar L. Buttner

### C

George H. Cabaniss, Jr.  
Mr. and Mrs. J. Peter Cahill  
Mr. and Mrs. Robert W. Cahill  
Mrs. George T. Cameron  
Mr. and Mrs. Horace O. Camm  
Mr. and Mrs. Harry F. Camp  
Mrs. John D. Campbell  
Mrs. Albert Campodonico  
Mrs. Lewis G. Carpenter  
Mrs. Harris Carrigan  
Mr. and Mrs. Alejandro Carrillo  
Mr. and Mrs. Francis Carroll  
Mr. and Mrs. Henry Cartan  
Lt. Col. and Mrs. B. W. Carter  
Charles P. Carter  
Mr. and Mrs. Alexander Casey  
Mr. and Mrs. William Cavalier, Jr.  
Dr. and Mrs. Philip A. Cavelti  
Mr. and Mrs. John B. Cella II  
Mr. and Mrs. Selah Chamberlain, Jr.  
Mrs. Harold P. Champlain  
Mr. and Mrs. H. Stephen Chase

*continued*

## Fine Paintings

*for the novice as well as  
the sophisticated collector*

*One of the West's  
most beautiful galleries*

*Terms if desired*

**Gilbert**  
GALLERIES  
FINE ART  
590 SUTTER STREET • 392-4119

## The YAMAHA Piano



*Professional Quality - Family Price*

It's true that Yamaha pianos are found in concert halls, conservatories, universities, and the homes of professional musicians all over the world.

But a Yamaha piano is for anyone who wants a truly fine instrument. It will produce the same brilliant tone and flawless resonance for a beginning student that it does for a concert artist.

The same qualities that make Yamaha the choice of professional musicians—Yamaha tone and action, Yamaha durability and minimum maintenance—prove it to be one of the finest pianos for the home. And they are much lower in cost than the very few comparable instruments.

*Grands Uprights - Spinals*

*See us and hear for yourself—*



51 GRANT

SAN FRANCISCO



*Punaluun Beach, Hawaii*

*Graceful open lawn to  
private white sand  
beach, two bedroom  
house & guest cottage,  
monthly rental \$750,  
references exchanged.*

**PROPERTIES INTERNATIONAL, all rent**

2201 Filbert Street, San Francisco, California 94123  
Telephone: (415) 567-5526 Telegraph: ALLRENT

# Repertoire | 1966 Season

Saturday evening, November 5, at 8:00

**RIGOLETTO** (Verdi) — *last performance this season*

Venora, Martin, Petersen, Kirkpatrick, Graber; Ludgin, Garaventa, Davia, Grant, Clements, Fazah, Giosso, Harvey  
CONDUCTOR: Molinari-Pradelli STAGE DIRECTOR: Farruggio CHOREOGRAPHER: Solov

Sunday afternoon, November 6, at 2:00

**LE NOZZE DI FIGARO** (Mozart)

Same cast as October 29

Tuesday evening, November 8, at 8:00

**LES TROYENS** (Berlioz)

Same cast as November 4

Thursday evening, November 10, at 8:00

**LE NOZZE DI FIGARO** (Mozart) — *last performance this season*

Same cast as October 29

Friday evening, November 11, at 8:30

**FALSTAFF** (Verdi)

Kabaivanska, Venora, Cervena, Martin; Vinay, Guarrera, Garaventa, Fried, Davia, Manton, Harvey  
CONDUCTOR: Molinari-Pradelli PRODUCTION: Hager ASSISTANT: G. Hager

Saturday evening, November 12, at 8:00

**LES TROYENS** (Berlioz) — *last performance this season*

Same cast as November 4

Sunday afternoon, November 13, at 2:00

**MADAMA BUTTERFLY** (Puccini)

Kirsten, Martin, Kirkpatrick; Garaventa, Ludgin, Fried, Davia, Fazah, Glover, Harvey  
CONDUCTOR: Molinari-Pradelli PRODUCTION: Merrill DESIGNERS: Businger, West

Tuesday evening, November 15, at 8:00

**CARMEN** (Bizet) — *first performance this season*

Bumbry, Todd, Christensen, Krebill; Vickers, Guarrera, Davia, Fazah, Manton, Fried  
CONDUCTOR: Perisson STAGE DIRECTOR: Erlo DESIGNER: Bay CHOREOGRAPHER: Solov

Thursday evening, November 17, at 8:00

**FALSTAFF** (Verdi)

Same cast as November 11

Friday evening, November 18, at 8:00

**CARMEN** (Bizet)

Same cast as November 15

Saturday evening, November 19, at 8:00

**THE MAKROPULOS CASE** (Janacek) — *American premiere*

Collier, Todd, Curatilo, Kirkpatrick; Dempsey, Ludgin, Lishner, Thaw, Fried, Glover, Giosso  
CONDUCTOR: Horenstein PRODUCTION: Hager DESIGNERS: Bauer-Ecsy, West

Sunday afternoon, November 20, at 2:00

**FALSTAFF** (Verdi) — *last performance this season*

Same cast as November 11

Tuesday evening, November 22, at 8:30

**THE MAKROPULOS CASE** (Janacek)

Same cast as November 19

Thursday evening, November 24, at 8:00

**CARMEN** (Bizet)

Same cast as November 15

Friday evening, November 25, at 8:00

**THE MAKROPULOS CASE** (Janacek) — *last performance this season*

Same cast as November 19

# The MAGIC PAN

SAN FRANCISCO'S ONLY  
HOUSE OF CREPES  
*Elegant, light dining*



*Pat. Pending*

Crêpes cooked on the Magic Pan, filled with the most delicious, savory and sweet mixtures imaginable.

*fine wines and champagnes*

3221 FILLMORE

931-4747

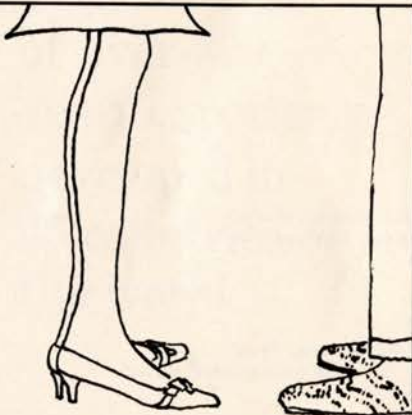

the gregarious Geller

Do you have twenty-eight dollars?  
It could mean the beginning of a  
beautiful friendship at  
ALL NEW andrew geller  
140 Grant at Maiden Lane

## *An Invitation*

*to Patrons of the Opera  
to the debut of*

*Harry Kay Galleries  
of Fine Arts*

*Monday, Oct. 3 from 7 p.m.*

*Featuring Masters of  
the Americas  
and the School of Paris*

*556 Sutter St.  
San Francisco 986-2740*

## Guarantor Members

Mrs. Dunya Chernenko-Lit  
Sherman Chickering  
Mrs. Arnold C. Childhouse  
Mrs. William Chipman  
Mr. and Mrs. Kenneth C. Christensen  
Mrs. Charles A. Christin  
Mr. and Mrs. James D. Claitor  
Mr. and Mrs. George D. Clark, Jr.  
Mr. and Mrs. Russell J. Clark  
John M. Coble III  
David J. Cohen  
Mrs. A. M. Cole  
Janet D. Coleman  
Persis H. Coleman  
Mr. and Mrs. Norman Coliver  
Mr. and Mrs. R. H. Condit  
Mrs. D. Stephen Coney  
Dr. G. Austin Conkey  
Mrs. Philip Conley  
Mary R. Conlin  
Mr. and Mrs. Ransom M. Cook  
Mr. and Mrs. Richard P. Cooley  
Dr. C. E. Cooper  
Mr. and Mrs. O. E. Cooper  
Dr. Richard C. Coopersmith  
Mrs. Geraldine King Cowgill  
Mr. and Mrs. John Parr Cox  
Mr. and Mrs. James F. Crafts  
Mr. and Mrs. Alfred Crapsey  
Mr. and Mrs. Malcolm Gravens  
Edna D. Crist  
Herbert Samuel Crocker  
Mr. and Mrs. Edward P. Crossan  
Mr. and Mrs. Thomas B. Crowley  
Dr. and Mrs. Leon Cuenin  
Mrs. Edith Parks Cunningham

### D

Mr. and Mrs. Thomas Dahl  
Mr. and Mrs. Jay Darwin  
Mr. and Mrs. Steven M. David  
Mr. and Mrs. Forrest B. Davidson  
Ralph K. Davies  
Marion M. Dawson  
Mr. and Mrs. Douglas N. Day  
Richard de Latour  
Carolyn Del Curto  
Mrs. Walter Alfred de Martini  
Determined Productions, Inc.  
Mr. and Mrs. Robert Evan Dettner  
Countess Lillian Remillard Dandini di Cesena  
Mr. and Mrs. William L. Diedrich, Jr.  
Mr. and Mrs. Robert Di Giorgio  
Mr. and Mrs. James D. Digua  
Mr. and Mrs. Bruce Dohrmann  
Mr. and Mrs. Dewey Donnell  
Mrs. F. A. Dorn  
Judge and Mrs. Ben C. Duniway  
Mrs. Charles Dunphy  
Mrs. James Durkin  
Mrs. Cavalier Durney  
Mr. and Mrs. Thomas R. Dwyer

### E

Mr. and Mrs. Frederick J. Early  
Mrs. Philip S. Ehrlich  
Alexis L. Ehrman, Jr.  
Mr. and Mrs. B. Charles Ehrman  
Sidney M. Ehrman  
Olive English  
Mrs. Buck Erdman  
Mr. and Mrs. Lennart G. Erickson  
Mr. and Mrs. Richard Ernst  
Mrs. Milton Esberg  
Mr. and Mrs. Milton H. Esberg, Jr.  
Mr. and Mrs. Jeremy M. Ets-Hokin  
Mr. and Mrs. Louis Ets-Hokin  
Mr. and Mrs. Lee Ettelson  
Mr. and Mrs. Albert J. Evers

### F

Dr. and Mrs. Harold K. Faber  
Dr. and Mrs. Balhard G. Falk  
Mr. and Mrs. M. J. Felciano  
Mr. and Mrs. Alfred Fellner  
Mrs. Peter J. Feykert  
Mr. and Mrs. Charles D. Field  
Mr. and Mrs. Mortimer Fleishhacker, Jr.  
Mr. and Mrs. Benjamin Follett  
Mr. and Mrs. Gwin Follis  
Mr. and Mrs. John Douglas Forbes  
Mr. and Mrs. James D. Forwarde, Jr.  
Dr. Robert R. Foster  
Mr. and Mrs. John E. Freed  
Rosana Freeman  
Dr. Allen B. Freitag  
Mrs. James E. French  
Mr. and Mrs. Arthur J. Fritz  
Mr. and Mrs. Frank H. Fries  
Mrs. Donald E. Fritts  
Mr. and Mrs. Alfred Fromm

*continued*

CHINATOWN'S  
MOST IMITATED  
RESTAURANT

# Kan's

The ultimate  
in Cantonese cuisine and  
dignified Oriental decor

... 10th ...  
CONSECUTIVE  
HOLIDAY  
AWARD

chinatown, yukon 2-2388

For the  
**UNUSUAL**  
in  
BOOKS & PRINTS

# gB

**Ghirardelli Book Store**

**Ghirardelli Square** Open  
**900 North Point** Evenings  
**San Francisco** GR 4-7252

# R. Macintosh

CUSTOM TAILORS

Since 1925



470 POST STREET

EX 2-6592



1830 Powell Street  
San Francisco  
SU 1-8643

## Repertoire | 1966 Season

Saturday evening, November 26, at 8:00

**MADAMA BUTTERFLY** (Puccini) — *last performance this season*  
Same cast as November 13

Sunday afternoon, November 27, at 2:00

**CARMEN** (Bizet) — *final performance of the season*  
Same cast as November 15

**TICKETS: San Francisco Opera-Symphony Box Offices.**

LOBBY, WAR MEMORIAL OPERA HOUSE: Van Ness at Grove, 861-4008  
10:00 a.m. to 5:00 on non-performance weekdays  
10 a.m. to performance time on all performance days except Sundays.  
12:00 noon to performance time on Sunday afternoon performance days.

IMPORTANT NOTICE: The box-office in the outer lobby of the Opera House will remain open through the first intermission of every performance. Tickets for the remainder of the season may be purchased at this time.

SHERMAN CLAY & CO.: Kearny at Sutter, 397-0717  
10:00 a.m. to 5:30 p.m. week-days and Saturdays.

# Thomas Stewart

"A New Star Rises."  
*N.Y. Herald Tribune*

Hear the superb American baritone  
exclusively on DGG and Heliodor



Deutsche  
Grammophon  
Gesellschaft

WAGNER: THE FLYING DUTCHMAN (High-  
lights) 19 425; Stereo 136 425

D'ALBERT: TIEFLAND (Highlights) 19 424;  
Stereo 136 424

KURT WEILL: JOHNNY JOHNSON H 25024;  
Stereo HS 25024

Available at all leading record stores



DGG and Heliodor Records are distributed by MGM Records,  
a division of Metro-Goldwyn-Mayer Inc.

Free on request! The new illustrated DGG/Archive catalogs.  
Write MGM Records, Classical Division,  
1350 Avenue of the Americas, New York, N.Y. 10019



## Guarantor Members

G

Mrs. Nelly Gaffney  
 Mr. and Mrs. A. R. Gallaway, Jr.  
 Mr. and Mrs. Nicholas Gannam  
 Mr. and Mrs. John J. Gardiner, Jr.  
 Mr. and Mrs. William O. Garin  
 Dr. and Mrs. L. Henry Garland  
 Kathryn Gehrels  
 Dr. Frank Gerbode  
 Mrs. L. M. Giannini  
 Dr. Morton R. Gibbons, Jr.  
 Barbara Giles  
 George G. Gillson  
 Mr. and Mrs. T. S. Glide, Jr.  
 Mrs. Maurice L. Goldman  
 Mrs. Louiss S. Goldstein  
 Mr. and Mrs. Ralph P. Gomez  
 Mrs. Haslett Goodman  
 Mrs. Lester Goodman  
 Mr. and Mrs. Reeve Gould  
 Mr. and Mrs. Reginald del Valle Grady  
 Mr. and Mrs. Chalmers G. Graham  
 Dr. and Mrs. Gerald H. Gray  
 Mrs. E. Gene Grazzini  
 Harold Green  
 Mr. and Mrs. Philip Green  
 Mr. and Mrs. Robert Clarke Green  
 Mr. and Mrs. Stuart N. Greenberg  
 Mrs. Frederick S. Greenlee  
 Mr. and Mrs. Edward B. Gregg  
 Mr. and Mrs. Allen Griffin  
 Mr. and Mrs. Edward Griffith  
 Dr. and Mrs. Marc N. Gropper  
 Mr. and Mrs. D. Hanson Grubb  
 Richard B. Gump  
 Mrs. Joseph Guterman

H

Mr. and Mrs. Walter A. Haas  
 C. Nelson Hackett  
 Mrs. Crescent Porter Hale  
 Mr. and Mrs. Marshal Hale  
 Mr. and Mrs. Newton J. Hale  
 Mr. and Mrs. Prentice Cobb Hale  
 Mr. and Mrs. Randolph Hale  
 David W. Hall  
 Mrs. Lucia Anderson Halsey  
 Dr. and Mrs. Bert Halter  
 Mr. and Mrs. Richard C. Ham  
 Mr. and Mrs. Edward Morse Hamilton  
 Dr. and Mrs. John Morgan Hamren  
 Mr. and Mrs. George F. Hansen  
 Mrs. Charles Leonard Harney  
 James DeHaven Harris  
 Mrs. L. W. Harris  
 Mr. and Mrs. Robert C. Harris  
 Mr. and Mrs. Theodore Harris  
 Mrs. Edward T. Harrison  
 Edward T. Harrison, Jr.  
 Mr. and Mrs. Gregory A. Harrison  
 Dr. and Mrs. Henry H. Hart  
 Mr. and Mrs. Cecil J. Hartman  
 Mrs. Ruth C. Hartmann  
 Mrs. Shaw Haseltine  
 Mrs. S. M. Haslett, Jr.  
 Dr. and Mrs. Clarence E. Hass  
 Mr. and Mrs. Harry Hastings  
 H. E. Hathaway  
 Helen C. Hayes  
 Mr. and Mrs. Easton G. Hecker  
 Mr. and Mrs. Archie Hefner  
 Mr. and Mrs. Walter D. Heller  
 Mrs. Frederick J. Hellman  
 Mr. and Mrs. Marco F. Hellman  
 Dr. and Mrs. Charles Hemphill  
 Mrs. Robert B. Henderson  
 Mrs. Griffith Henshaw  
 Mrs. Thomas Mayne Herron  
 Mr. and Mrs. William Alexander Hewitt  
 Whalen K. Hickey  
 Mr. and Mrs. Joseph C. Hickingbotham  
 Mr. and Mrs. Henry Hill  
 Mr. and Mrs. Leslie W. Hills  
 Mr. and Mrs. Reuben W. Hills III  
 Mr. and Mrs. Louis L. Hirschhorn  
 Mr. and Mrs. Charles S. Hobbs  
 Gerry Holt  
 Mr. and Mrs. Louis Honig  
 Osgood Hooker  
 Mr. and Mrs. L. Arundel Hopkins  
 Mr. and Mrs. Thomas Carr Howe  
 Mrs. Walter L. Huber  
 Dr. Fred G. Hudson  
 Joseph J. Hughes  
 Mr. and Mrs. Jaquelin H. Hume  
 Mrs. E. N. W. Hunter  
 Marian Huntington  
 Mr. and Mrs. William N. L. Hutchinson, Jr.

J

Mrs. S. Nicholas Jacobs  
 Mr. and Mrs. Tevis Jacobs

continued

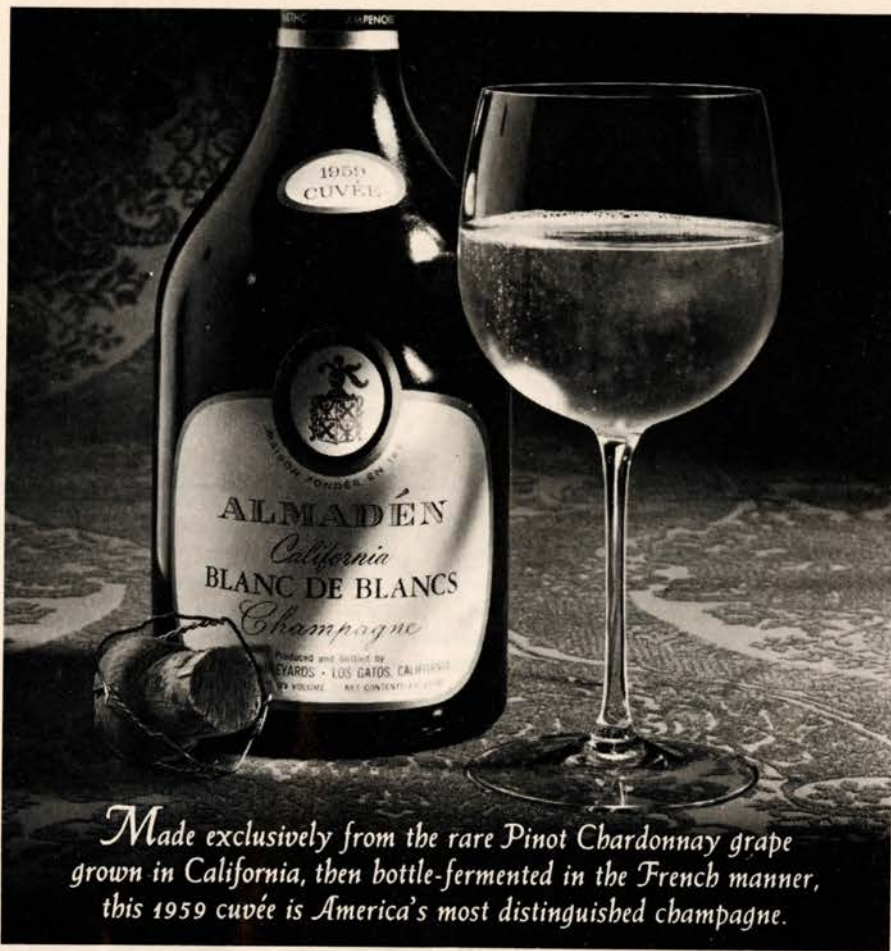

Made exclusively from the rare Pinot Chardonnay grape grown in California, then bottle-fermented in the French manner, this 1959 cuvée is America's most distinguished champagne.

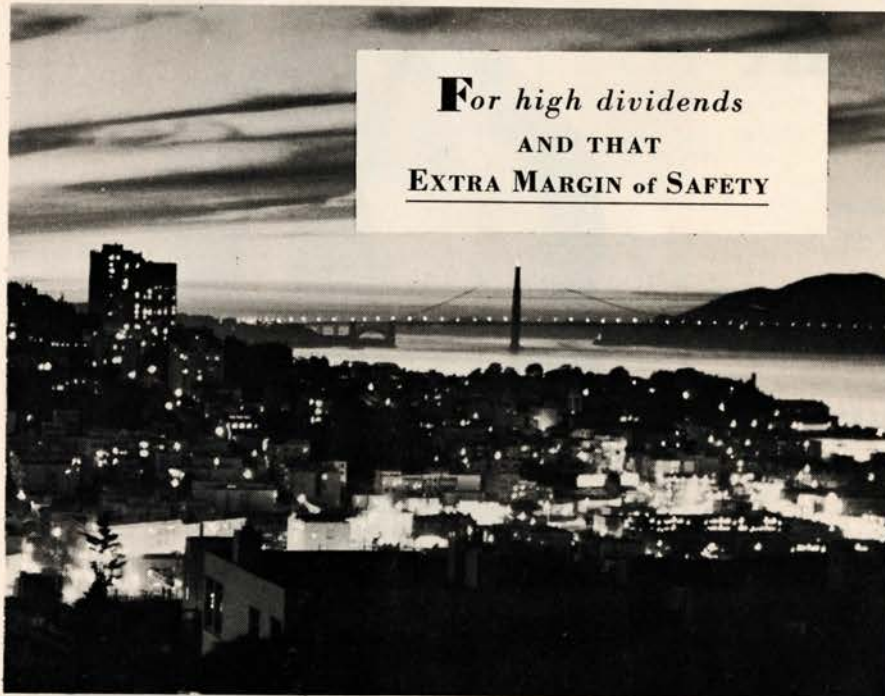

**F**or high dividends  
 AND THAT  
**EXTRA MARGIN of SAFETY**



**San Francisco**  
**Federal Savings**  
 and Loan Association

HEAD OFFICE: Post & Kearny  
 BRANCH OFFICES: 232 Montgomery;  
 1040 Grant Ave.; Chestnut & Pierce;  
 1734 Post  
 SAN JOSE: 110 W. Santa Clara  
 PALO ALTO: 2401 El Camino Real  
 BERKELEY: 2000 Shattuck Ave. at University

NORTHERN CALIFORNIA'S FIRST FEDERAL ASSOCIATION

## Box Holders: Regular Subscription Series

### A

Dr. and Mrs. Kurt Herbert Adler

### B

Mr. and Mrs. Mitchell Bourquin  
Mr. George B. Gillson  
Mr. and Mrs. Jaquelin H. Hume

### C

Mrs. Milton H. Esberg  
Mr. and Mrs. Milton H. Esberg, Jr.  
Mr. and Mrs. E. O. McCormick  
Mrs. Paul Miller

### D

Mr. and Mrs. Gwin Follis  
Mr. and Mrs. Robert C. Harris  
Mr. and Mrs. Thomas Carr Howe  
Mr. and Mrs. Oscar Sutro

### E

Mr. and Mrs. James Bodrero  
Mr. and Mrs. Harry Hastings  
Mr. and Mrs. Daniel Edwin London  
Mr. and Mrs. Robert A. Roos, Jr.

### F

Mr. and Mrs. Robert Watt Miller

### G

Mr. and Mrs. Edward Morse Hamilton  
Mrs. T. S. Petersen  
Mr. and Mrs. G. Willard Somers  
Mr. and Mrs. Brooks Walker

### H

Mr. and Mrs. Harold M. Bowen  
John F. Breedon  
Mrs. Felix McGinnis

### I

Mrs. Frederick J. Hellman  
Mr. and Mrs. Marco F. Hellman

### J

Mrs. George T. Cameron  
Mr. and Mrs. Kenneth Montegale  
Mr. and Mrs. Joseph O. Tobin

### L

Mrs. G. Grace Benoist  
Mr. and Mrs. Henry Cartan  
Mrs. Nion Tucker

### M

Mr. and Mrs. Mortimer Fleishhacker, Jr.  
Mr. and Mrs. James J. Spilker

### N

Mrs. Charles R. Blyth

### O

Mr. and Mrs. Louis A. Benoist  
Mr. and Mrs. Roger Lapham, Jr.  
Mr. and Mrs. E. Geoffrey Montgomery  
Mr. and Mrs. George A. Pope, Jr.

### P

Mr. and Mrs. James J. Ludwig  
Mr. and Mrs. Carlos J. Maas  
Mrs. J. D. Zellerbach

### Q

Mr. Sidney M. Ehrman  
Mr. and Mrs. Robert A. Magowan  
Mr. and Mrs. Spelman Prentice

### R

Mrs. Geraldine King Cowgill

### S

Mr. and Mrs. Walter A. Haas  
Mr. and Mrs. Daniel E. Koshland  
Mr. and Mrs. Robert J. Koshland  
Mrs. Louis Sloss

### T

Mrs. Camille Cavalier Durney  
Mr. and Mrs. William Cavalier, Jr.  
Mrs. Griffith Henshaw

### U

Mr. and Mrs. Malcolm Cravens  
Mrs. Charles L. Harney  
Mr. and Mrs. Paul Wattis

### V

Mr. and Mrs. Prentis Cobb Hale  
Mr. and Mrs. Richard C. Ham

### W

Mr. and Mrs. Selah Chamberlain, Jr.  
Mr. and Mrs. Richard K. Miller  
Mr. and Mrs. Augustus Taylor, Jr.

### X

Mr. and Mrs. Louis A. Petri  
Mr. and Mrs. John S. Zuckerman

### Y

Mr. and Mrs. Graeme K. MacDonald  
Mr. and Mrs. William Wallace Mein, Jr.  
Mr. and Mrs. Roland Tognazzini

### Z

Mr. and Mrs. James E. French

## RATHSKELLER



*Before the Opera  
enjoy our authentic  
German Food  
in an old-world  
atmosphere*

600 Turk Street

PR 5-3188

2 blocks from the Opera House

## Elizabeth Wills

VOICE BUILDING—REPERTOIRE

1235 MONTGOMERY STREET  
Telegraph Hill, off Union  
781-1584

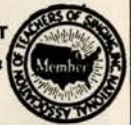

## SY OWENS Antiques, Inc.

Importers, Wholesalers, Appraisers  
of  
Jades Ivories Bronzes  
Paintings Antiques  
Estate and Antique Jewelry

1185 Sutter St., San Francisco  
OR 3-1422

Sales & Purchases  
by Appointment Only

## UNITED CRUSADE

ONE  GIFT

WORKS MANY WONDERS

## Don's

BEAUTY  
SALONS

• presenting

Coiffures  
de Paris



SAN FRANCISCO:

619 Post St., near Taylor (474-9042)  
350 West Portal Avenue (681-1841)  
1833 Polk St., near Jackson (885-5374)

SAN MATEO: 57-43rd Ave.





HOUSE OF JADE

*Philip Klein*

519 GRANT AVE. Established 1895



# Charles Krug

WINES OF CHARACTER, DEPENDABILITY & REPUTATION

*Established 1861*

From the Napa Valley, California's foremost table wine district, come these wines of Character, Dependability and Reputation. They are produced and bottled in the classic manner by wine makers dedicated to their craft.

The winery is open to the public every day (a few holidays excepted). Visitors are welcomed on guided tours and in the tasting room.

*Bottles and Bins Recipes*, featuring wine cookery and many kindred subjects is available at the winery and at San Francisco book stores.

**CHARLES KRUG WINERY • ST. HELENA, CALIFORNIA**

## Guarantor Members

Mr. and Mrs. Bernard Jaffe  
 S. Perry Jenkins  
 Mr. and Mrs. Rollin Jensen  
 Mrs. John Jerome  
 Mr. and Mrs. Fredric Horner Johnson  
 Harold I. Johnson  
 Robert W. Johnson, Jr.  
 Walter S. Johnson  
 Mr. and Mrs. Alfred Jonniaux  
 Mr. and Mrs. William Josephian  
 Mrs. Kenyon Joyce

### K

Mr. and Mrs. Edgar M. Kahn  
 Mrs. Samuel Kahn  
 Mr. and Mrs. Edgar F. Kaiser  
 Mr. and Mrs. William L. Keady  
 Mr. and Mrs. Thomas F. Kearns, Jr.  
 Mr. and Mrs. William P. Keeshan  
 Mr. and Mrs. Paul B. Kelly  
 Mr. and Mrs. Charles Kendrick  
 Mrs. Gerald D. Kennedy  
 Mr. and Mrs. William Kent, Jr.  
 Oliver Kepner  
 Mrs. Stuart Kepner  
 Mr. and Mrs. Michael N. Khourie  
 Mr. and Mrs. George Killion  
 Mr. and Mrs. Francis R. Kirkham  
 Mrs. Philip Klein  
 Mr. and Mrs. T. Max Kneische, Sr.  
 Mr. and Mrs. John Bryant Knox  
 Dr. Albert T. A. Knudsen  
 Mr. and Mrs. Theodore A. Kolb  
 Elsa R. Korbelt  
 Mr. and Mrs. Daniel E. Koshland  
 Mrs. Jesse Koshland  
 Mr. and Mrs. Robert J. Koshland  
 Dorothy L. Krisher

### L

Mrs. Mack Clayton Lake  
 Mr. and Mrs. Vernon N. Lambertson  
 Mrs. Joseph Sterry Lamson  
 Mrs. Shirle Lange  
 Mr. and Mrs. Roger D. Lapham, Jr.  
 Mr. and Mrs. Robert S. Lauter  
 Mrs. John H. Lawrence  
 Mr. and Mrs. Warren Lawrence  
 Dr. Harold A. Leader, Jr.  
 Mr. and Mrs. Kenneth Leitch  
 Mr. and Mrs. David Knowles Leslie  
 Mr. and Mrs. John A. Lesoine  
 Joan Lewis  
 Liberty Farms Company  
 Mr. and Mrs. Earl Liever  
 Mrs. Jesse W. Lilienthal  
 Mrs. Philip N. Lilienthal  
 Raymond F. Lillie  
 Mrs. Henry P. Lilly  
 Mr. and Mrs. Reint Lingeman  
 Mrs. Norman Livermore  
 Mr. and Mrs. Carl Livingston  
 Mr. and Mrs. Lawrence Livingston  
 Mr. and Mrs. Daniel E. London  
 Mr. and Mrs. Anthony H. Loughran  
 Mrs. Gordon Lovegrove  
 Mr. and Mrs. James J. Ludwig  
 Louis R. Lurie

### M

Mr. and Mrs. Carlos J. Maas  
 Dr. and Mrs. Henry S. Maas  
 Mr. and Mrs. Graeme K. MacDonald  
 Mr. and Mrs. Dent W. Macdonough  
 Mr. and Mrs. David French Mackie  
 Mr. and Mrs. John B. Mackinlay  
 Peter Macris  
 Mr. and Mrs. Marshall P. Madison  
 Mr. and Mrs. Emil Magliocco  
 Cyril Magnin  
 Mr. and Mrs. Grover A. Magnin  
 Mr. and Mrs. Robert A. Magowan  
 Mrs. J. W. Mailliard, Jr.  
 Mr. and Mrs. O. Cort Majors  
 Mrs. Charlotte Jean Mancini  
 Mrs. Alan Mandell  
 Mrs. Neva Mann  
 Mr. and Mrs. Francis N. Marshall  
 Mrs. Lewis A. Marsten  
 Mr. and Mrs. Joseph Martin, Jr.  
 Roger M. Martin  
 Mr. and Mrs. Melville Marx  
 Joe Mathis  
 Mr. and Mrs. Albert C. Mattei  
 Mr. and Mrs. R. B. Mattson  
 C. George Mattusch  
 Fred Maxwell  
 Mr. and Mrs. James W. McAlister  
 Mr. and Mrs. Elliott McAllister  
 Mr. and Mrs. Floyd L. McElroy

*continued*

## WAR MEMORIAL OPERA HOUSE

(owned and operated by the City and County of San Francisco  
through the Board of Trustees of the War Memorial)

### TRUSTEES

WILSON MEYER  
*President*

GREGORY A. HARRISON  
*1st Vice President*

FRED CAMPAGNOLI  
*2nd Vice President*

PHILIP S. BOONE  
RICHARD P. COOLEY  
GEORGE T. DAVIS  
PRENTIS C. HALE

SAM K. HARRISON  
HAROLD E. HUBBARD  
SAMUEL D. SAYAD  
RALPH J. A. STERN

JOSEPH J. ALLEN  
*Managing Director*

E. LAWRENCE GEORGE  
*Executive Secretary and Assistant Managing Director*

**NO TAPE RECORDERS OR CAMERAS PERMITTED IN THEATER**

*Libretti, souvenir books and opera glasses in foyer*

*Buffet Service in Basement Promenade, Dress Circle and Box Tier in Mezzanine Floor during all performances.*

*For lost and found information inquire at Check Room No. 1*

#### PATRONS ATTENTION PLEASE!

*Fire Notice: There are sufficient exits in this building to accommodate the entire audience. The exit indicated by the lighted "exit" sign nearest your seat is the shortest route to the street. In case of fire please do not run—walk through that exit.*



NOW—Fridays  
and Saturdays  
Dancing To . . .  
**ABE BATTAT  
AND HIS TRIO**  
**KALEIDOSCOPE**  
★  
Dine in the Continental  
Manner with Strolling Violins!  
**THE CHEF'S TABLE**  
Restaurant & Lounge  
**SAN FRANCISCO  
HILTON**  
Reservations: 771-1400

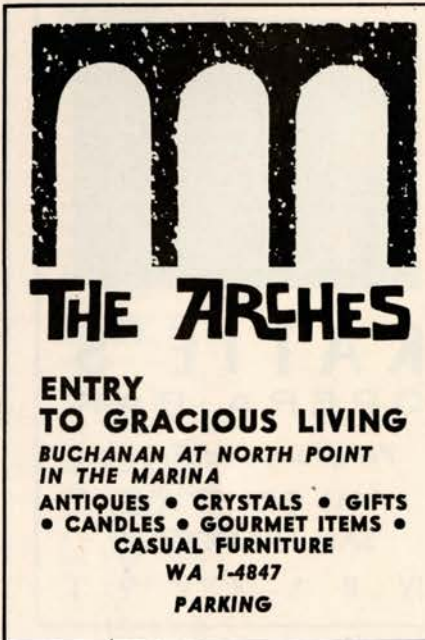

**THE ARCHES**  
**ENTRY  
TO GRACIOUS LIVING**  
**BUCHANAN AT NORTH POINT  
IN THE MARINA**  
ANTIQUES • CRYSTALS • GIFTS  
• CANDLES • GOURMET ITEMS •  
CASUAL FURNITURE  
WA 1-4847  
PARKING

# ALIO TO'S

LUXURIOUS DINING  
ACCOMODATIONS  
OVERLOOKING THE  
HEART OF  
FISHERMAN'S WHARF  
WITH A MAGNIFICENT  
PANORAMIC VIEW OF  
SAN FRANCISCO BAY



Since 1925



*stephanie von buchau  
reviews the City's  
important musical events*



And she is just one of the knowledgeable local writers who present the local issues—Music, Theatre, Books, City Planning, Politics, Personalities—in columns and features of **San Francisco**, the City's monthly magazine.

## San Francisco

120 Green Street  
San Francisco, Calif. 94111

Patrons who find that they are unable to attend a performance may make a worthwhile contribution to the San Francisco Opera by telephoning 861-4008 or returning their tickets to the Box Office. The proceeds will be used to benefit the San Francisco Opera and as such, the cost of tickets is tax deductible.

# San Francisco Opera Guild

## Executive Committee

MRS. MARCO HELLMAN: Chairman  
MRS. PAUL McCOMISH: First Vice-Chairman  
MRS. ROBERT C. HARRIS: Second Vice-Chairman  
MRS. JOHN G. BOWES: Third Vice-Chairman  
MISS MARIAN A. SINTON: Secretary  
MRS. SPELMAN PRENTICE: Treasurer  
MRS. RICHARD C. WALKER: Liaison

### Members-at-Large:

MRS. JAMES E. DURKIN      MRS. JAMES H. HOWARD  
MRS. CARL LIVINGSTON      MRS. DAN LONDON  
MRS. KENNETH MONTEAGLE      MRS. ANDREW W. SIMPSON, III

## Fol-de-Rol

SPONSORED BY THE SAN FRANCISCO OPERA GUILD

Wednesday, October 19, 1966, at 9:30 p.m.

CIVIC AUDITORIUM

## Opera Guild Student Matinees

### RIGOLETTO (Verdi)

CONDUCTOR: Molinari-Pradelli      STAGE DIRECTOR: Fattuggio      CHOREOGRAPHER: Solov

Monday afternoon, October 31, at 1:30

Venora, Martin, Petersen, Kirkpatrick, Graber; Ludgin, Garaventa, Davia, Grant, Clements, Fazah, Giosso, Harvey

Monday afternoon, November 7, at 1:30

Christensen, Krebill, Petersen, Kirkpatrick, Graber; Ludgin, Garaventa, Davia, Grant, Clements, Fazah, Giosso, Harvey

Monday afternoon, November 21, at 1:30

Christensen, Krebill, Petersen, Kirkpatrick, Graber; Ludgin, Garaventa, Davia, Grant, Clements, Fazah, Giosso, Harvey

Tuesday afternoon, November 22, at 1:30

Venora, Martin, Petersen, Kirkpatrick, Graber; Guarrera, Garaventa, Davia, Grant, Clements, Fazah, Giosso, Harvey



**Quick, Dependable**



**626-2345**



**Yellow Cab**



**KATIE'S  
OPERA BAR**

*Per gli amanti dell'opera*

1441 GRANT AVE.  
SAN FRANCISCO

IV II 1 - IX V V I

## Guarantor Members

Mr. and Mrs. Garret McEnerney II  
Mrs. Felix McGinnis  
Mrs. Merl McHenry  
James A. McKellar  
J. R. McMicking  
The Family of Mr. and Mrs. George P. McNear  
Mr. and Mrs. E. O. McCormick  
Mr. and Mrs. Edgar N. Meakin  
Mr. and Mrs. William Wallace Mein, Jr.  
Mr. and Mrs. Edwin J. Mejia  
Mrs. Gregor C. Merrill  
Robert R. Messick  
Mrs. Julian J. Meyer  
Mr. and Mrs. Otto E. Meyer  
Mr. and Mrs. Wilson Meyer  
Mr. and Mrs. Bruce Michael  
Mr. and Mrs. Aimé Michaud  
Mr. and Mrs. Van Vissing Midgley  
Mr. and Mrs. Hugh G. Miller  
Mr. and Mrs. Otto N. Miller  
Mrs. Paul A. Miller  
Mr. and Mrs. Richard Kendall Miller  
Mr. and Mrs. Robert Watt Miller  
Mrs. Edward Morgan Mills  
J. F. Minnis, Jr.  
Mr. and Mrs. Mitchel L. Mitchell  
Mr. and Mrs. R. B. Moller  
Mr. and Mrs. Arch Monson, Jr.  
Mr. and Mrs. Kenneth Monteagle  
Mr. and Mrs. Paige Monteagle  
Mr. and Mrs. E. Geoffrey Montgomery  
Mrs. Joseph A. Moore  
Mr. and Mrs. Joseph A. Moore, Jr.  
Mr. and Mrs. Joseph Gregory Moore  
Dr. and Mrs. Edmund J. Morrissey  
Jame Murray  
Dr. and Mrs. A. C. Musladin  
Helen E. Myers

### N

E. M. Nagel  
Mr. and Mrs. V. K. Neil  
Dr. and Mrs. Thomas Sloan Nelsen  
Mr. and Mrs. Ralph R. Nelson  
Florence E. Neppert  
Mr. and Mrs. Walter S. Newman  
Mrs. John Francis Neylan  
Dr. and Mrs. Charles A. Noble, Jr.  
William H. Noble

### O

A. J. O'Brien  
Mr. and Mrs. Ernest L. Offen  
Mr. and Mrs. Jon Older  
Mr. and Mrs. William L. Oliver  
Mrs. Alfred J. Olmo  
Duncan H. Olmsted  
Oscar E. Olson  
Mr. and Mrs. Robert G. Orr  
Mr. and Mrs. William H. Orrick, Jr.  
Major General and Mrs. C. D. O'Sullivan

### P

Mr. and Mrs. John R. Page  
Mrs. Eugene Payne  
Mr. and Mrs. Patrick Peabody  
Mrs. Williamson Pell, Jr.  
Mrs. T. S. Petersen  
Mr. and Mrs. Louis A. Petri  
Jefferson E. Peysner  
Mr. and Mrs. Herman Phleger  
William S. Picher  
Otis N. Pierce  
Esther Pike  
Michel Pisani  
Mr. and Mrs. Harold D. Pischel  
Robert B. Pitts  
Mr. and Mrs. George A. Pope, Jr.  
Mr. and Mrs. Hans Popper  
J. Lemoine Porter  
Mr. and Mrs. Stanley Powell  
Walter T. Prendergast  
Mr. and Mrs. Spelman Prentice  
Mrs. Denys Prideaux-Brune  
Mr. and Mrs. Donald N. Pritzker

### Q

Mr. and Mrs. John Baird Quigley  
Mildred J. Quinby

### R

Dr. Davis L. Ralston  
Mr. and Mrs. Richard H. Rasmussen  
Mr. and Mrs. Donald N. Ravich  
Mrs. Claude Rebol

*continued*

# San Francisco Opera ACTION

MRS. LENNART G. ERICKSON  
General Chairman

Aides: MRS. HARRY CAMP, JR.  
MRS. JOHN CORDELL  
WILLIAMS

## Area Chairmen:

Oakland, Berkeley, Piedmont:  
MRS. PETER ZUBER  
MRS. ALFRED BAXTER  
(vice-chairman)

Orinda, Walnut Creek, Lafayette:  
MRS. JEANNETTE B. MILLER  
MRS. THOMAS A. PEAKE

Marin County:  
MRS. A. BARLOW FERGUSON

Palo Alto:  
MRS. DANA CHAMPION  
SCOTT ERICKSON

San Bruno, Millbrae, Burlingame, San  
Mateo, Hillsborough, Belmont, Redwood  
City:  
MRS. JAMES E. HOWELL

Woodside, Atherton, Menlo Park,  
Portola:  
MRS. GEORGE DICKSON  
CLARK, JR.  
MRS. WILLIAM E. KRATT  
(vice-chairman)

San Francisco:  
MRS. GEORGE T. BRADY, JR.

San Jose, Santa Clara:  
MRS. JOSEPH PACE

Saratoga, Los Gatos, Los Altos:  
MRS. LOUIS A. ROSELAAR

Sonoma County:  
MRS. DEWEY DONNELL

Napa County:  
MRS. ROBERT BALDWIN

Stockton:  
MRS. JOHN ZUCKERMAN  
MRS. WARREN ATHERTON

Mrs. Frank H. Abbott  
John Adams  
Henry F. Akin  
Mrs. Harry Alton  
Mr. and Mrs. Rex Andrews  
Mrs. Larson Arnn  
Mrs. R. Kirklin Ashley  
Mrs. David Atcheson  
Mrs. Paul E. Atkins  
Mrs. Walter Baird  
Larry Barghetto  
Alfred Baxter  
Mrs. Richard Baznik  
Mrs. Ralph Behling  
Mrs. Leo Bell  
Mrs. John Blackinger  
Mrs. Lydia W. Boothby  
Mrs. William Boyd  
Hope Brady  
Mrs. George Brown Jr.  
Mrs. D. L. Brubaker  
Mrs. Robert Buehler  
Mrs. Robert Cadwaller  
Mrs. Joseph Caldwell  
Harry Camp Jr.  
Mr. and Mrs. C. L. Carnahan  
Mr. and Mrs. Don Roger Clyde  
Mrs. H. E. Cone  
Mrs. Sherman L. Crary  
Mrs. Donald Dalziel  
Mrs. Jacob Dana  
Mr. and Mrs. Ronald Daniels  
Mrs. Vincent DeDomenico  
Shelia Dereig  
Mrs. James H. Dickson  
Mrs. Bruce Potter Dohrman  
Dr. and Mrs. Walter Drozdiak  
Mrs. Arnold Drucker  
Mrs. Harriet Ross DUBY  
Mrs. Clarence Dulfer  
Mrs. John N. Dunn  
Barbara Dypwick  
Mrs. Charles Eid  
Mrs. Scott Erickson  
Mr. and Mrs. William Erlendsen  
Mrs. Bruce Eswein  
Mrs. Evelyn Evers  
Mr. and Mrs. Frederick W. Falk  
Mrs. Joseph Field  
Mrs. Craig Fowler  
Dr. and Mrs. Charles Fulweiler  
Mrs. J. Michael Gallagher  
Mrs. Charles Garnin  
Mrs. Fred Garrett  
Mrs. Marcus Gordon  
Mrs. Reginal Grady  
Mrs. William Grace  
Mrs. Harold F. Hainer

Dr. and Mrs. Alvin Hamby  
Mrs. Alan Hamersly  
Mrs. Lee Hamm  
Mrs. William Hamm  
Dr. and Mrs. Richard Hardy  
Mrs. W. Crawford Hill  
Mrs. W. Remington Hodgson III  
Mrs. Michael Hooker  
Mrs. Bruce Howard  
James E. Howell  
Mrs. Leslie Houdelette  
Dr. and Mrs. Russell Hulme  
William L. Hutchinson  
Mr. and Mrs. Frederick Johnson  
Jackie Johnson  
Mrs. Arnold W. Jones  
Mrs. William Kaiser  
Mrs. D. E. Kimball  
Mrs. Roscoe Kearns  
Mrs. Robert L. Knox  
Mrs. Elizabeth La Bare  
Mrs. Vernon Lambertson  
Shirley Lang  
Mrs. Donald Larkin  
Mrs. Walton Lawrence  
Mrs. Milton Lees  
Mrs. Jules Levaggi  
Mrs. George Liddle  
Mrs. Stanton Logan  
Mrs. George I. Long  
Mrs. Erik Lous  
Mrs. William Love  
Mrs. Carlos Maas Jr.  
Mrs. Emil Magliocco  
Mrs. Raymond Mattson  
Mrs. Malcom McCarthy  
Mr. and Mrs. Richard McDonough  
Mrs. Floyd McElroy  
Mrs. Bruce Michael  
Mrs. Hugh Middleton  
Mrs. H. M. Morse  
Mrs. Lewis Myers  
Mrs. Wilfred L. Netherby  
Mrs. Robert Neuhaus  
Mrs. Patrick O'Brien  
Sharon O'Hair  
Mrs. John J. O'Neill  
Malcolm Pace  
Mrs. George Panaretos  
Joyce Passetti  
Mrs. Kay Paul  
Mrs. Evert B. Person  
Anya Peterson  
Mrs. Michael Podell  
Mrs. Dean Powell  
Mrs. Donald Ravitch  
Sue Reeve  
Mrs. Arthur Relfe

Mrs. John Renshaw  
Mrs. William J. Reynolds Jr.  
Mrs. Emmet Rixform  
Mrs. Charles W. Robinson  
Mrs. John Romaine  
Susan Rose  
Mrs. Alan J. Rosenberg  
Daniel T. Ruggles  
Mrs. Michael Ryan  
Mrs. Robert K. Sargent  
Dr. Russell Schulze  
Mrs. Robert Sedwick  
Mr. and Mrs. Charles E. Segale  
Mrs. E. A. Seipp  
Mrs. Michael Shanley  
Mr. and Mrs. Marshall A. Shapiro  
Mr. and Mrs. J. P. Shaw  
Mrs. Mary Lee Shepard  
Mrs. Eugene Shurtleff  
Mrs. Babcock Smith  
Mrs. Gregory Solon  
Anna Martha Speciale  
Mrs. Eric M. Stanford  
Mr. and Mrs. Fortney H. Stark  
Dr. and Mrs. Roger Stark  
Mrs. Paul Steiner  
Mrs. Earl Stevens  
Mrs. Charles Stien  
Mr. and Mrs. Henry Strecker  
Mrs. Ruben Stutch  
Mrs. David Tate  
Mrs. James H. Taylor  
Mrs. James Teevan  
Mrs. William W. Tevis  
Mrs. George Thomas  
Bradford Waddell  
Deborah Waddell  
Mrs. Edmond C. Ward  
Mrs. Frederick Warner  
Mrs. Robert Watson  
Dr. and Mrs. Charles Webster  
Mrs. Marshall Weigel  
Mrs. Ottis R. Wells  
Mrs. Douglas Wendt  
Mrs. Cecil Whitebone  
Mrs. Walton A. Wickett  
Mrs. O. C. Williams  
Mrs. Alfred Wilsey  
Mr. and Mrs. Theo. P. Winarske  
Mrs. David Wisnom Jr.  
Mrs. Harold Witkin  
Mrs. Richard Woods  
Mrs. Eugene Yales  
Mrs. Robert Youngblood  
Mrs. Paul Zeigler  
Peter Zuber  
Stephen Zuber

# Advertisers

A I D . . . . .	33	Lincoln Continental . . . . .	2
Alioto's . . . . .	49	London Records . . . . .	4
Almaden . . . . .	46	Lufthansa . . . . .	31
Amelio's . . . . .	44		
The Arches . . . . .	49	The Magic Pan . . . . .	44
Elizabeth Arden . . . . .	33	I. Magnin . . . . .	3
		Paul Masson . . . . .	34
Baldwin Piano . . . . .	35	Frank McDonald, Ltd. . . . .	15
Bank of America . . . . .	36	Richard McIntosh . . . . .	44
The Barclay Bank . . . . .	42	Morgan Music Studio . . . . .	38
Roger Barber . . . . .	37		
Buena Vista . . . . .	33	Sy Owens Antiques . . . . .	47
Cadillac . . . . .	14	Perfume Y . . . . .	53
Christian Bros . . . . .	38	Properties International . . . . .	42
The Coffee Cantata . . . . .	38		
Cutty-Sark . . . . .	19	Rathskeller . . . . .	47
		RCA Victor Records . . . . .	22
Deutsche Grammophon Gesellschaft . . . . .	45	Roberts Bros. . . . .	5
Design Research . . . . .	7	Roos/Atkins . . . . .	23
Don's Beauty Salon . . . . .	47		
		St. Francis Hotel . . . . .	40
Ernie's . . . . .	40	San Francisco Federal Savings . . . . .	46
		San Francisco Magazine . . . . .	49
Fleischmann Distilling Corp. . . . .	24	San Francisco Symphony . . . . .	54
Ford Thunderbird . . . . .	56	Sherman, Clay . . . . .	21
		Shreve & Co. . . . .	8
Andrew Geller . . . . .	44	The Souk . . . . .	40
Ghirardelli Book Store . . . . .	44		
Gilbert Galleries . . . . .	42	Tiffany & Co. . . . .	28
Golden Door . . . . .	20		
Golden Gateway . . . . .	30	Union Oil Co . . . . .	18
Gump's . . . . .	10	United Vintners . . . . .	55
Richard Hartwich Salon . . . . .	40	Wells Fargo Bank . . . . .	12
Herbert's Furs . . . . .	16	Wiebel Champagne Vineyards . . . . .	7
Hilton Hotel . . . . .	49	Elizabeth Wills . . . . .	47
The Iron Horse . . . . .	38	Yamaha Piano . . . . .	42
		Yellow Cab . . . . .	50
Kan's . . . . .	44		
Katie's Opera Cafe . . . . .	50		
Harry Kay Galleries . . . . .	44		
Philip Klein . . . . .	48		
Knapp & Tubbs . . . . .	6		
Chas. Krug Winery . . . . .	48		

## Guarantor Members

William E. Reiner  
 Mr. and Mrs. Robert S. Reis  
 Mr. and Mrs. Richard S. Rheem  
 Mrs. Grant Rigby  
 Mr. and Mrs. Milo Rees Robbins  
 James D. Robertson  
 Mr. and Mrs. Roy B. Robinette  
 Mr. and Mrs. Henry Wells Robinson  
 Mrs. Henry Wisdom Roden  
 Dr. and Mrs. Ernest S. Rogers  
 Mrs. Nathan Rogers, Sr.  
 Mrs. Edward M. Rolkin  
 Dr. Charles Rolle  
 Mr. and Mrs. Robert A. Roos, Jr.  
 Mr. and Mrs. Theodore T. Rosenberg  
 Robert Alen Ross  
 Bert Rosenblum  
 John E. Ross  
 Edmund A. Rossi  
 Mrs. William P. Roth  
 Dr. and Mrs. Harry W. Rudel  
 Mrs. M. H. Russell  
 Mrs. Michael J. Ryan

### S

Mr. and Mrs. Daniel E. Sachs  
 Dr. and Mrs. Harrison Sadler  
 Mrs. C. R. St. Aubyn  
 Mr. and Mrs. Peter A. Salz  
 Dr. John J. Sampson  
 Mr. and Mrs. Robert H. Samson  
 Mr. and Mrs. Gerard George Sanders  
 Ruth Sanderson  
 Mr. and Mrs. Charles R. Sargent  
 Mr. and Mrs. A. B. Saroni, Jr.  
 Louis Saroni II  
 Mr. and Mrs. Guido Saveri  
 Mrs. Robert H. Scanlon  
 Mrs. Walter Schilling  
 Mr. and Mrs. George B. Schirmer  
 Mrs. Clarence E. Schmitt  
 Kay Schmulowitz  
 Mr. and Mrs. Lawrence A. Schultz  
 Mrs. Bert G. Schupp  
 Mr. and Mrs. Jacob Gould Schurman III  
 Mr. and Mrs. Karl F. Schuster  
 Mrs. James H. Schwabacher  
 James H. Schwabacher, Jr.  
 Dr. and Mrs. Martin J. Seid  
 J. A. Seitz, Jr.  
 Eunice B. J. Senderman  
 Mrs. A. Setrakian  
 Mr. and Mrs. F. C. Shank  
 Dr. A. Jess Shenson  
 Dr. Ben Shenson  
 Mrs. Louis Shenson  
 Mr. and Mrs. Walter H. Shorestein  
 Mr. and Mrs. Roy L. Shurtleff  
 Dr. Myron S. Silverman  
 Prof. and Mrs. George P. Simonds  
 Mrs. Ray Simonds  
 Mr. and Mrs. Andrew Simpson III  
 Mr. and Mrs. John L. Simpson  
 Mr. and Mrs. Edgar Sinton  
 Edith Slack  
 Mr. and Mrs. Frank H. Sloss  
 Mrs. Louis Sloss  
 Mr. and Mrs. Richard L. Sloss  
 Ronnie Smelan  
 Dr. Chandler S. Smith  
 Mrs. Ferdinand Smith  
 Mr. and Mrs. Russell G. Smith  
 Mrs. Rosemarie V. Snell  
 Mrs. Harold Snodgrass  
 Dr. and Mrs. Joseph C. Solomon  
 Mr. and Mrs. G. Willard Somers  
 Muriel McKeivitt Sonné  
 Mr. and Mrs. T. A. Soong  
 Dr. and Mrs. Ralph Soto-Hall  
 Mr. and Mrs. Leslie E. Spelman  
 Mr. and Mrs. James J. Spilker  
 Mr. and Mrs. Eric M. Stanford  
 Mr. and Mrs. Robert Stanton  
 Mr. and Mrs. Shorb Steele  
 Dr. and Mrs. Stuart Steinberg  
 Mr. and Mrs. Louis P. Steller  
 Mrs. Thomas J. Stephens  
 Mr. and Mrs. Ralph J. A. Stern  
 Mr. and Mrs. Norman C. Stone  
 Frank D. Stout  
 Dwight V. Strong  
 Mrs. Walter H. Sullivan  
 Mr. and Mrs. Bert Orrell Summers  
 Mrs. Alfred Sutro  
 Mr. and Mrs. Oscar Sutro  
 Mr. and Mrs. Louis Sutter  
 Mrs. Thomas H. Sutton  
 Benjamin H. Swig

### T

Mr. and Mrs. Augustus Taylor, Jr.  
 Mr. and Mrs. Wilfred Allen Taylor  
 Mr. and Mrs. Milton W. Terrill  
 Mrs. Earl Terzian

*continued*

## Guarantor Members

Harrison Thomson  
Charles Alma Tice  
Mrs. H. K. Tiedemann  
Mr. and Mrs. Edward G. Tilton  
Mr. and Mrs. F. J. Thomas Tilton  
Mrs. C. R. Tobin  
Mr. and Mrs. Joseph O. Tobin  
Mr. and Mrs. Roland Tognazzinni  
Mrs. Nion Tucker  
Mrs. Grover Turnbow

### U

Dr. and Mrs. John R. Upton

### V

Mrs. Jerome Vigdor  
Mrs. Christian Edward Voigt  
Mrs. Daniel Volkmann  
Dr. and Mrs. E. P. M. von Gehren  
Mr. and Mrs. Alexander von Hafften  
Count and Countess Alfred Von Homola

### W

Mr. and Mrs. George Wagner  
Mr. and Mrs. Brooks Walker  
Mrs. Willis Walker  
Mr. and Mrs. Edward Bennett Wallis  
Mr. and Mrs. Edwin H. Walter  
Whitney Warren  
Mr. and Mrs. Harwood Warriner  
Mr. and Mrs. Paul Wattis  
Dr. and Mrs. M. S. M. Watts  
Rev. and Mrs. John Weaver  
Dr. Miley B. Wesson  
Mr. and Mrs. Louis F. Weyand  
Mr. and Mrs. Palmer Wheaton  
Mrs. Rollo C. Wheeler  
Mr. and Mrs. Clem Whitaker, Jr.  
Mrs. Leone Baxter Whitaker  
Mrs. Lyndon C. Whitaker  
Mr. and Mrs. George B. White  
Mr. and Mrs. Cecil A. Whitebonc  
Mrs. Eli H. Wiel  
Robert L. Wiel  
Mrs. George M. Wihr  
Mrs. Brayton Wilbur  
Mr. and Mrs. Charles F. Williams  
Mr. and Mrs. William Harris Williams  
E. Forbes Wilson  
Mr. and Mrs. Dean Witter  
Mr. and Mrs. Jean C. Witter  
Mrs. Casimir Jackson Wood  
Mr. and Mrs. Herbert C. Wood  
Mr. and Mrs. Richard J. Woods  
Mrs. Theodore Wores  
Dr. and Mrs. Edwin Wortham  
Mr. and Mrs. Edward M. Wright  
Dr. and Mrs. Paul Wyne

### Y

Mr. and Mrs. J. Perry Yates

### Z

Mr. and Mrs. Harold L. Zellerbach  
Mrs. J. D. Zellerbach  
Thomas C. Zimmerman  
Mr. and Mrs. Edgar T. Zook  
Mr. and Mrs. John Stephen Zuckerman  
David Zuzzman

Program published by  
Program Advertising  
Company

## The Saint In The Perfume Business

*With some pithy remarks translated from the Gallic lips of Yves Saint Laurent.*

“Why did I call it Y? Why not? Even the French cannot pronounce half the French perfume names.”

*“A fragrance—what should it do? Well, for me, a woman who radiates a passionate scent at all times, for all occasions is much too conclusive. A scent should promise, provoke, surprise — change your life.”*

“Of course, men are attracted by perfume. The world of cigar smoke, leather chairs, factory fumes, air conditioned offices begs to be contrasted with charming feminine scents. Women have to be especially clever about their choice of contrast, that’s all.”

*“What do I dislike about perfume? When you can’t get that jungle odor off your clothes, off your furniture or wherever else it has permeated.”*

“Sex in a bottle? A lovely illusion for advertisers to play on. I make no such promises; but if the woman who wears Y has wit, brains, wears my clothes, makes wonderful conversation, makes wonderful silences, there is an excellent chance of it.”

*“Too many designers give their names to perfumes without conscience. I worked very hard to make certain mine would reflect my tastes, my clothes, be right for my young spirited audience.”*

Perfume Y available at all fine stores.

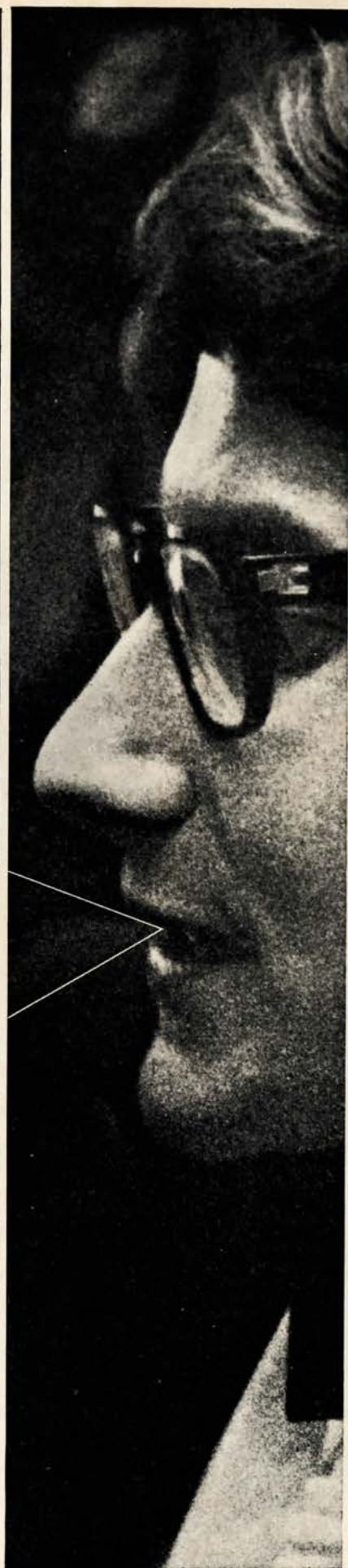



# SAN FRANCISCO SYMPHONY

**JOSEF KRIPS** CONDUCTOR AND MUSICAL DIRECTOR

**55th ANNUAL SEASON • Nov. 30, 1966 – May 26, 1967 • OPERA HOUSE**

**Guest Conductors**

CLUYTENS  
MEYER  
OZAWA  
SCHMIDT-ISSERSTEDT  
TORKANOWSKY

**Pianists**

CASADESUS  
CURZON  
ENTREMONT  
FIRKUSNY  
MICHAELIAN  
SERKIN  
WATTS • WEBER

**Violinists**

FRANCESCATTI  
KRACHMALNICK  
MENUHIN  
RIEDEL  
ZEITLIN

**Violist**

PERSINGER

**Cellist**

SAYRE

**Vocalists**

ALARIE  
ARROYO  
BRESSLER

**Vocalists (Con't)**

CHOOKASIAN  
GRAMM  
KOLK PAUL  
RASKIN  
SCOVOTTI  
SIMONEAU  
SMITH • SZE

**For Free Prospectus  
Listing Concert Details  
Call or Write:**

**S. F. SYMPHONY ASSOCIATION**

War Memorial Opera House  
San Francisco, 94102, UN 1-4008



Discriminating people with a taste for the classics—in ballet, in theatre and opera—prefer the classic taste of Lejon Vermouth

LEJON CHAMPAGNE CELLARS • SAN FRANCISCO, CALIF.





THE '67 THUNDERBIRD HARDTOP

If you don't feel you really deserve a car with \*428 cubes of V-8...wrap-around stereo music...overhead data control center...retractable headlamp doors...luxury-padded everything...come fight the feeling while test-cruising the newest Thunderbird since '58 at your Thunderbird/Ford Dealer's.

\*Optional



THE FIRST FOUR-DOOR THUNDERBIRD