

Lulu

Saturday, September 25, 1965 8:00 PM

Friday, October 1, 1965 8:30 PM

SFO\_PUB\_01\_SFO\_1965\_12

Publications Collection

San Francisco Opera Archives



*San Francisco*  
**OPERA**

*1965*

WAR MEMORIAL OPERA HOUSE

Enjoy the distinction of arriving in a Lincoln Continental.



A PRODUCT OF  MOTOR COMPANY • LINCOLN-MERCURY DIVISION

Lincoln Continental is the luxury motorcar that stands apart from all other cars. It distinguishes you among fine car owners. It is unique in its classic look. Singular in its luxury and comfort. Unequaled in its ride. Built only to the highest standards in the world. There is only one Lincoln Continental. What does your car say about you?

 LINCOLN *Continental*

America's most distinguished motorcar.

CHARLES OF THE RITZ HAUTE COIFFURES  
FOR THE 1965-66 SEASON

made-to-order hair fashions, for your face, your features, your way of life



THE MAYFAIR



THE KENSINGTON



THE LONDONER

Charles of the Ritz salons  
at  
**I. MAGNIN & CO**

San Francisco, Oakland, Palo Alto, San Mateo, Los Angeles, Beverly Hills



*Roberts Brothers  
Furs*

272 Post Street



NATURAL RUSSIAN SABLE

**"I don't understand about their twelve months of Christmas. But Abercrombie's catalog probably explains it."**

Indeed it does. Beautifully. 84 pages of ideas. 594 wonderful gifts, some magnificent gestures, many under-\$10 unusualities. Only Abercrombie's could produce such a holiday book. Send for your copy and you'll discover why.

Abercrombie & Fitch Co., 220 Post St.,  
San Francisco, California 94108.

Send me your new gift catalog, "Twelve Months of Christmas" (ready about Oct. 1).

name \_\_\_\_\_

address \_\_\_\_\_

city \_\_\_\_\_ state \_\_\_\_\_ zip \_\_\_\_\_

**ABERCROMBIE & FITCH**

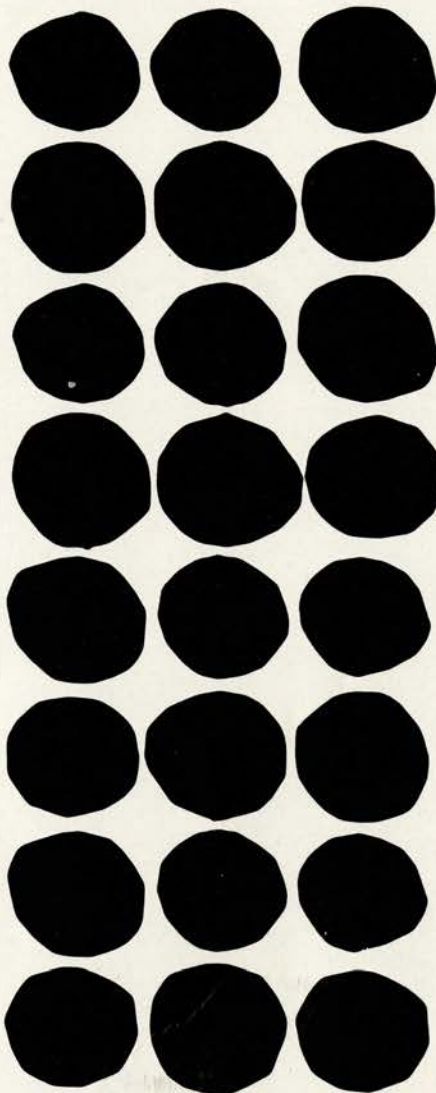

**One of dozens of Printex fabrics; good for wall hangings, tablecloths, slip-covers, dresses, umbrellas, napkins, bed-sheets, pajamas, draperies or anything else that calls for visual excitement. Printex is designed and produced in Finland exclusively for Design Research, Cambridge, New York, and in San Francisco at Ghirardelli Square. 673-9737.**



## Contents

Officers }  
Board of Directors } 9  
Board of Governors }  
Administrative Staff }

Artists 11

Company 13

Chorus }  
Ballet } 15  
Boys' Chorus }

Orchestra 17

Casts/Stories 19

Special Events 42

Guarantor Members 44

Season's Repertoire 45

Box Holders 53

Opera Guild }  
Student Matinees } 55

Trustees 56

cover photo: CAROLYN MASON JONES  
typography: CHUCK MUELLER  
printing: PISANI PRINTING COMPANY



SHREVE & CO.  
SAN FRANCISCO 8

BERG: Lulu  
DEBUSSY: Pelléas et Mélisande  
GIORDANO: Andrea Chénier  
MOZART: Don Giovanni  
PUCCINI: La Bohème  
PUCCINI: La Fanciulla del West  
PUCCINI: Tosca  
ROSSINI: Il Barbiere di Siviglia  
J. STRAUSS: Die Fledermaus  
R. STRAUSS: Ariadne auf Naxos  
VERDI: Un Ballo in Maschera  
VERDI: La Forza del Destino  
WAGNER: Lohengrin  
WAGNER: Die Meistersinger

FORTY-THIRD ANNUAL SEASON

*San Francisco* **OPERA**

Kurt Herbert Adler, *General Director*  
Howard K. Skinner, *Manager*

SAN FRANCISCO SEASON

*September 10 - November 3, 1965*

SOUTHERN CALIFORNIA SEASON

*November 5 - November 28, 1965*





## STEUBEN GLASS

"PISCES"

10" diameter

Designed by Don Wier

One of a series of twelve crystal "Star Plates," depicting the signs of the zodiac. Accented in the engraving are Polaris, the Pole Star, and other major stars visible in the skies during the period of the zodiac sign "Pisces" (February 19 - March 20): Vega, Capella, Rigel, Altair, Betelgeuse, Aldebaran, Pollux, Fomalhaut, Deneb.

Steuben Glass is exclusive with us in Northern California.

# GUMP'S

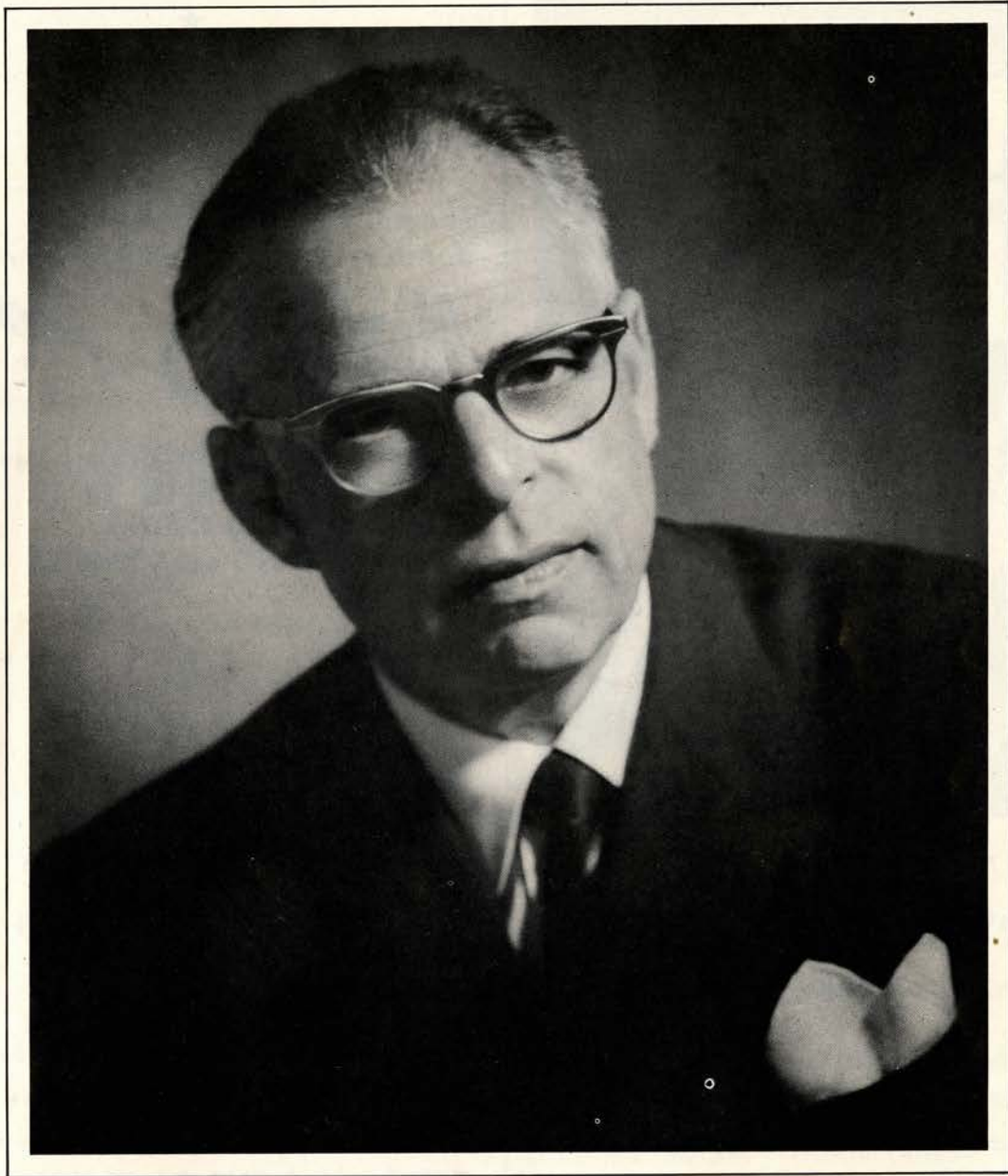

photograph: PROCTOR JONES

**KURT HERBERT ADLER, General Director**

"May our ambitious 1965 season which we approach with great optimism warrant the approval of our public, whom we sincerely endeavor to serve in all our artistic efforts."

## TWO GREAT ATTRACTIONS COME TO THE WAR MEMORIAL OPERA HOUSE



**7 Performances Only!**

**November 5 thru 9 at 8:30**

**Mats. November 6 & 7 at 2:30**

PRICES: All Evenings: Orch., Boxes & Grand Tier \$8.50; Dress Circle \$7.00; Balc. Circle \$5.00; Balc. \$4.50 & 3.50. Matinees Orch., Boxes & Grand Tier \$7.50; Dress Circle \$6.50; Balc. Circle \$5.50; Balc. \$4.50 & 3.50.

*Tickets on sale at Sherman Clay September 27*

**MAIL ORDERS NOW!**

**BOTH ATTRACTIONS UNDER AUSPICES OF COSMOPOLITAN MUSIC & ARTS ASSOCIATION**

**"The most spectacular Spanish dance revue!"** — Clive Barnes, N. Y. Times

S. HUOK presents  
**ANTONIO**

AND THE  
**Ballets de Madrid COMPANY OF 75**  
THRILLING FLAMENCO DANCERS,  
SINGERS, GUITARISTS and ORCHESTRA



**4 Performances Only!**

**December 11, & 13 at 8:30**

**Mat. Sunday, December 12 at 2:30**

PRICES: Opening Night (Dec. 11): Orch, Boxes & Grand Tier \$7.50; Dress Circle \$6.50; Balc. Circle \$5.50; Balc. \$4.50 & 3.50. All other perfs. Orch., Boxes & Grand Tier \$6.50; Dress Circle \$5.50; Balc. Circle \$5.00; Balc. \$4.00 & 3.00.

*Tickets on sale at Sherman Clay November 15*

**MAIL ORDERS NOW!**

Also at **OAKLAND AUDITORIUM THEATER**  
1 Performance Only — **FRIDAY, December 10**  
at 8:30 — **MAIL ORDERS NOW TO SHERMAN CLAY in OAKLAND!**

# San Francisco Opera Association

## Officers

ROBERT WATT MILLER: President  
PRENTIS COBB HALE: Vice-President  
MRS. STANLEY POWELL: Vice-President  
ARTHUR MERRILL BROWN, JR.: Vice-President  
MARCO F. HELLMAN: Treasurer  
STARR BRUCE: Secretary

## Board of Directors

MRS. GEORGE S. BEHRENDT    ARTHUR MERRILL BROWN, JR.    STARR BRUCE    EDWARD W. CARTER  
MRS. NORMAN CHANDLER    HENRY DUQUE    PRENTIS COBB HALE    MARCO F. HELLMAN  
ROGER D. LAPHAM, JR.    ROBERT WATT MILLER    KENNETH MONTEAGLE    T. S. PETERSEN  
MRS. STANLEY POWELL    MRS. HENRY POTTER RUSSELL    RALPH J. A. STERN    WHITNEY WARREN

## Board of Governors

MRS. GEORGE S. BEHRENDT    PHILIP S. BOONE    ARTHUR MERRILL BROWN, JR.    STARR BRUCE  
MRS. GEORGE T. CAMERON    EDWARD W. CARTER    MRS. NORMAN CHANDLER    HENRY DUQUE  
SIDNEY M. EHRMAN    FRANK W. FULLER, JR.    GEORGE B. GILLSON    PRENTIS COBB HALE  
MRS. RICHARD C. HAM    MRS. LAWRENCE W. HARRIS    MARCO F. HELLMAN  
MRS. THOMAS CARR HOWE    EDWARD D. KEIL    CHARLES H. KENDRICK    ROGER D. LAPHAM, JR.  
GEORGE S. LIVERMORE    MRS. CARL LIVINGSTON    MRS. DAN E. LONDON  
GROVER A. MAGNIN    ROBERT A. MAGOWAN    RICHARD K. MILLER    ROBERT WATT MILLER  
KENNETH MONTEAGLE    GUIDO J. MUSTO    MRS. JOHN FRANCIS NEYLAN    ERNST OPHULS  
T. S. PETERSEN    STANLEY POWELL    MRS. STANLEY POWELL    MRS. HENRY POTTER RUSSELL  
A. E. SBARBARO    MRS. LOUIS SLOSS    RALPH J. A. STERN    MRS. OSCAR SUTRO, JR.  
MRS. NION R. TUCKER    MRS. RICHARD C. WALKER    WHITNEY WARREN

## Administrative Staff

KURT HERBERT ADLER: General Director  
HOWARD K. SKINNER: Manager

EVELYN CROCKETT: Administrative Assistant    GARY FIFIELD: Assistant to the General Director

D. M. AZINOFF: Chief Accountant

JOHN L. OLSEN: Accountant

GEORGE URIBE: Season Tickets

JUDITH DAVIDSON    KARIN OVERBECK    AMANDA FRIEDLANDER    EUGENIA PIATYSHIN    CARMEN GUTIERREZ    FLORENCE WEIL  
PATRICIA PETERSON    ARTHUR BENTLEY    VICKEY STANDING    KATHERINE NORTON    ELEANORE WILLIAMS    KIRBY DONG

## Publicity Department

HERBERT GLASS: Publicity Director    MARYAN TALBOT: Public Relations  
CAROLYN MASON JONES / PETE PETERS / DENNIS GALLOWAY: Official Photographers

PILLSBURY, MADISON & SUTRO: Legal Counsel

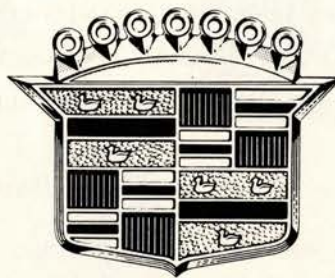

This internationally known symbol of excellence  
will soon adorn a brilliant new motor car  
for 1966. In styling, in engineering, and in luxury  
this distinguished new car will represent  
the highest expression of a 64-year-old tradition  
as the Standard of the World.

You can see it soon at your  
authorized Cadillac dealer. An inspection and a  
drive will prove to be a memorable event.

*1966 Cadillac*

Visit Your Authorized Cadillac Dealer

## *Artists / San Francisco Opera 1965*

Lucine Amara	Dorothy Kirsten	Ettore Bastianini	Richard Lewis
**Annamaria Bessel	*Evelyn Lear	Heinz Blankenburg	Chester Ludgin
Sona Cervena	Pilar Lorengar	**Toni Blankenheim	Raymond Manton
Marie Collier	Jolanda Meneguzzi	*Franco Corelli	Pietro Menci
Mary Costa	Leontyne Price	*Adib Fazah	*Thomas O'Leary
Gwen Curatilo	Renata Tebaldi	Andrew Foldi	Thomas Stewart
Reri Grist	Claramae Turner	*Richard Fredricks	Brian Sullivan
Hildegard Hillebrecht	Helen Vanni	Howard Fried	Jess Thomas
*Lucille Kailer	Claudia White	David Giosso	*Ugo Trama
		Robert Glover	Richard Tucker
		Colin Harvey	Ramon Vinay
		Joshua Hecht	John West
		**Heinz Imdahl	*William Whitesides
		**Andre Jobin	Raymond Wolansky
		Sandor Konya	*Alexander Young

**ACTORS:**

\*Marguerite Ray \*Scott Beach \*Jules Landry Sam Resnick

**SOLO DANCERS:**

Lynda Meyer David Anderson Thatcher Clark

\*San Francisco Opera debut

\*\*American debut

*Roster subject to revision*

### YOUR WAR MEMORIAL CENTER FOR THE ARTS

On Election Day, November 2, the people of San Francisco will be given the opportunity to decide their city's cultural future by approving Proposition B, the War Memorial Center Bond Issue.

The War Memorial Opera House is a source of pride to the citizens of this community, for it houses those institutions which have made this city one of America's great cultural centers. But facilities of the Opera House are obsolete and hardly in keeping with today's requirements for a great opera company. Rehearsal space is limited to a point where additional space must be rented, at great expense and often in inconvenient locations; facilities for scenic construction and storage are inadequate; office space is so restricted that much of the staff must work in converted closets; stage equipment is outmoded. In short, the present-day needs of the San Francisco Opera, as well as of the Symphony and Ballet, have far outgrown the possibilities of the existing plant.

Added facilities — in the form of a new musical arts building — and extensive renovation of existing facilities are requisites for the maintenance of the Opera's high standards. Expansion is a necessity, not only to satisfy the increasing demands of this city's population, but as well for successful competition with other cities, whose artistic and economic growth have been impressively accelerated in the past decade by the construction of new Centers to house their cultural institutions.

If San Francisco does not continue to grow as a cultural center, then it must regress. Approval of the War Memorial Cultural Center Bond Issue is an investment in tomorrow, a promise of continued cultural leadership.

Opera Tonight / Chevrolet all Day

Les Vogel Chevrolet

1640 Mission Street, San Francisco, California • UN 1-1702



ALL MAKES  
AND MODELS  
CARS AND TRUCKS

LEASING BY...

LESLIE LEASING COMPANY

1640 Mission Street, San Francisco, California • 863-1525

SAN FRANCISCO'S OLDEST LEASING COMPANY

AFFILIATED WITH LES VOGEL CHEVROLET

## *Company / San Francisco Opera 1965*

Conductors : PIERO BELLUGI\*, LEOPOLD LUDWIG, JEAN MARTINON\*,  
FRANCESCO MOLINARI-PRADELLI, HORST STEIN\*\*

Musical Supervisor : OTTO GUTH

Chorus Director : VINCENZO GIANNINI

Musical Staff : PHILIP EISENBERG, WALTER FERRARI, GEORGE LAWNER, ALBERTO LEONE,  
GEORGE POSELL, DAVID SHAPIRO\*, MARTIN SMITH

Boys' Chorus Director : MADI BACON

---

Stage Directors : HENRY BUTLER\*, MATTHEW FARRUGGIO, PAUL HAGER, LOTFI MANSOURI

Assistant Stage Directors : DALE DUFFY, GHITA HAGER

Choreographer : ZACHARY SOLOV

Production Designers : LENI BAUER-ECSY, LLOYD BURLINGAME\*, THOMAS L. COLANGELO, JR.,  
GEORGE JENKINS, LEO KERZ, ALFRED SIERCKE  
WOLFRAM SKALICKI, OLIVER SMITH\*, DAVIS L. WEST

Costume Designer  
(Fledermaus) : ANN ROTH\*

---

Company Coordinator : MATTHEW FARRUGGIO

Production Assistants : JANE CLEGG, MARTHA MILLER

---

Costumers : GOLDSTEIN & CO.

Wardrobe Department : INEZ D. HALL, RUTH CONLEY, ALEXANDER AGNINI, CAESAR CAIATI

Wig & Make-up Department : STAN DUFFORD, LILLI ROGERS, REX ROGERS, DON LE PAGE, LESLIE SHERMAN, RICHARD STEAD

Super Department : WILFRED ALLEN TAYLOR

Rehearsal Department : RALPH CLIFFORD, RENATE MOSER

---

### *Technical Department*

Technical Director : FRED L. BRADLEY

Assistant : MARVIN BURKMAN

Scenic Construction : PIERRE CAYARD

Scenic Artist : DAVIS L. WEST

Master Carpenter : EARL MCGUIRE

Master Electrician : GEORGE PANTAGES

Master of Properties : IVAN J. VAN PERRE

### *Technical Staff for War Memorial Opera House*

Master Carpenter: ROY CRAIG / Master Electrician: EDWARD J. ZETTEL / Master of Properties: EDMOND WILLIAMS

\*San Francisco Opera debut

\*\*American debut



Copyright / San Francisco Open 1967



*Get the credit you deserve*

# San Francisco Opera 1965

## Chorus

Josephine Barbano  
Emogene Below  
Walda Bradley  
Beverley Cole  
Louise Corsale  
Peggy Covington  
Carol Denyer  
Luana DeVol  
Giovanna Di Tano  
Eloise Farrell  
Ingeborg France  
Linda Fulton  
Ann Graber  
Katherine Hancock  
Lorie Walsh Kutsko  
Anne Lagier  
Jeanine Liagre

Margaret Magoon  
Ferne Misner  
Ann Moore  
Pepi Nenova  
Sheila Newcombe  
Neysa Null  
Pauline Pappas  
Deborah Raboy  
Rosalyn Repholz  
Phyllis Ricklefs  
\*Dolores San Miguel  
Trudy Sheer  
Sally Sherrill  
Sharon Talbot  
Margaret Wehle  
Sally Winnington  
Arlene Woodburn

Mario J. Alioto  
\*Winther Andersen  
George Argyres  
Daniel Armistead  
George C. Bland, Jr.  
Mario Barrientos  
William Booth  
Jan Budzinski  
Joseph Ciampi  
Harry M. de Lange  
Robert W. Eggert  
\*James Eitze  
Willis Frost  
John J. Gomez  
Valdes Gudrais  
\*Colin Harvey  
Charles Hilder  
Rudy Jungberg  
Eugene Lawrence  
Eric Lysell

Kenneth R. MacLaren  
Sebastian Martorano  
Hugo Mayer  
Henry Metlenko  
Thomas Miller  
Charles L. Pascoe  
Al Rodwell  
Robert Romanovsky  
Allen Schmidling  
John Segale  
†Rico Serbo  
Delbert Silva  
James C. Stith  
\*Richard Styles  
John Sweeny, Jr.  
György A. Székely  
Francis Szymkun  
John Talbot  
\*James Wagner  
Max Wilkinson

*Auxiliary Chorus for DIE MEISTERSINGER VON NUERNBURG*  
Members of the Loring Club, Eugene Fulton, director.

## Ballet

Lesandre Bailey  
Allyson Crockett  
Uta Enders  
Illana de Heurtanmont  
\*Penelope Lagios  
\*Ann Marie Longtin  
Diana Marks  
Christie Sharp  
\*Salicia Smith

\*Bill Breedlove  
Robert Bruce  
Richard Cash  
Vincenzo Figlia  
Henry Kersh  
Kenneth Lipitz  
Frank Ordway  
Jud Stoddard  
S. von Warmbrodt

### *Auxiliary Ballet*

Suzanne Barber  
Leanne Benson  
Barbara Buell  
Patricia Haake  
Karen Hornschuch  
Mimi Janislawski  
Phoebe Meyers  
Patricia Werner  
Laurie White

Eugene Gash, *accompanist*

## Boys' Chorus

Edward Bosley  
Paul Davis  
Michael Demers  
\*Robert Denebeim  
Michael di Francesco  
\*Paul di Francesco  
Lionel Emde  
David Gilchrist  
Jan Jakob  
Robert Kalafate  
Tom Kohout  
Richard Levenson  
Elliot Marseille  
Raymond Martinez  
David Nilan  
Frank Oliva  
Kurt Reinhardt  
David Thompson  
Peter Thompson  
\*David Van Leeuwen  
Brad Waddell

\*Also appearing in solo roles

†Participant in 1965 Merola Opera Program



# DGG records the great stars



## EVELYN LEAR

**RICHARD STRAUSS:  
SONGS**

18910 STEREO 138910

**MOZART:  
THE MAGIC FLUTE**  
(Complete)

18981/3 STEREO 138981/3

**BERG: WOZZECK**  
(Complete)

18991/2 STEREO 138991/2

**JANACEK: SLAVONIC MASS**

18954 STEREO 138954

And Others



## JESS THOMAS

**WAGNER:  
OPERA ARIAS**

Berlin Phil. / Walter Born  
19387 STEREO 136387

**RICHARD STRAUSS:  
DIE FRAU  
OHNE SCHATTEN**

18911/4 STEREO 138911/4



## SANDOR KONYA

**PUCCINI:  
OPERA ARIAS**

19370 STEREO 136370

**OPERA ARIAS**

19214 STEREO 136214

**OPERETTA ARIAS**

19267 STEREO 136267



## THOMAS STEWART

**WAGNER:  
THE FLYING  
DUTCHMAN**  
(Highlights)

19425 STEREO 136425

**D'ALBERT:  
TIEFLAND**  
(Highlights)

19424 STEREO 136424

### RECORD CITY

2340 Telegraph Avenue • Berkeley, Calif.

Phone: Thornwall 1-4652

Carrying A Complete Line Of Deutsche Grammophon Records. Bring In This Ad For An Additional Discount.

### TOWN AND COUNTRY MUSIC CENTER

127 Town & Country Village • Palo Alto, Calif. • Phone: DA 2-8764

The Most Comprehensive Record Stock On The Peninsula

### SHERMAN CLAY AND CO.

San Francisco—141 Kearny Street • Oakland—2101 Broadway  
Hillsdale—250 Hillsdale Mall • San Jose—89 South First St.  
Everything Fine In Music Since 1894

### GRAMOPHONE SHOPS OF SAN FRANCISCO

Old Fashioned Service With Modern Discounts

1538 Polk Street • 2185 Chestnut Street

Open 7 Days A Week And Evenings

# San Francisco Opera Orchestra

1ST VIOLIN  
Frank Houser  
*Concertmaster*

Henry Shweid  
*Assistant Concertmaster*  
Ferdinand Claudio  
Zaven Melikian  
Felix Khuner  
Silvio Claudio  
Mafalda Guaraldi  
Ezequiel Amador  
Ervin Mautner  
Linda Ashworth  
Harry Moulin  
Cicely Edmunds

2ND VIOLIN  
David Schneider  
*Principal*

Verne Selin  
Zelik Kaufman  
Erica Keen  
Ernest Michaelian  
Frederick Koegel  
Lennard Petersen  
George Nagata

VIOLA  
Lucien Mitchell  
*Principal*  
Detlev Olshausen  
Asbjorn Finess  
Hubert Sorenson  
Harry Rumpler  
David Smiley

CELLO  
Robert Sayre  
*Principal*  
Detlev Anders  
Rolf Storseth  
Catherine Mezirka  
Tadeusz Kadzielawa  
Helen Stross

BASS  
Philip Karp  
*Principal*  
Charles Siani  
Carl Model  
Gerald Greene  
Donald Prell

FLUTE  
Walter Leroy Subke  
*Principal*  
Merrill Jordan  
Lloyd Gowen

PICCOLO  
Lloyd Gowen

OBOE  
James Matheson  
*Principal*  
Raymond Duste  
Robert Hubbard

ENGLISH HORN  
Raymond Duste

CLARINET  
Philip Fath  
*Principal*

Frealon N. Bibbins  
Donald Carroll

BASS CLAIRNET  
Donald Carroll

BASSOON  
Walter Green  
*Principal*  
Raymond Ojeda  
Frank Hibsche

CONTRABASSOON  
Frank Hibsche

FRENCH HORN  
Herman Dorfman  
*Principal*

James Callahan  
Ralph Hotz  
Jeremy Merrill

TRUMPET  
Donald Reinberg  
*Principal*  
Edward Haug  
Chris Bogios

TROMBONE  
John Meredith  
*Principal*  
Willard Spencer  
John Bischof

TUBA  
Ronald Bishop

TIMPANI  
Roland Kohloff

PERCUSSION  
Lloyd Davis  
Margaret C. Lucchesi

HARP  
Anne Adams

Albert White  
*Orchestra Manager*

Alma Haug  
*Librarian*

*The Baldwin is the official piano of the San Francisco Opera. Organ by Baldwin.*



## FISHER

*... the quality leader*



## SHERMAN CLAY

*everything fine in music since 1870*

141 KEARNY STREET—SAN FRANCISCO

33 Stores serving 30 Cities in three States

CALIFORNIA: San Francisco, Oakland, Hillsdale, San Rafael, Hayward, Walnut Creek, El Cerrito, San Jose, Los Altos, Santa Rosa, Sacramento, Stockton, Stevens Creek, Modesto, Fresno, Visalia.  
OREGON: Portland, Oak Grove, Raleigh Hills. WASHINGTON: Seattle, Tacoma, Bellingham, Bellevue, Olympia, Everett, Burien, Aurora Village, Aberdeen, Bremerton, Renton.

Year after year Fisher Stereophonic Radio-Phonograph instruments have sustained their unique position and reputation as the finest—the finest in AM and FM Multiplex Radio performance and in Stereo Phonograph acoustical splendor. And, of course... as the finest in quality and beauty of cabinetry. When one thinks of the finest, one thinks of Fisher.

This model shown is The Ambassador in Italian Provincial, styled to echo all the flavor and sparkle of the Mediterranean. It features fully transistorized 75 watt true-performance, FM Stereo Multiplex, Wide-range AM, four-speed Dual Professional Turntable, Tandberg Professional Tape Recorder, and two 3-way Speaker Systems with two 15-inch bass speakers, four mid-range speakers and two treble speakers for complete range and colour of sound. **\$995**



"World's largest chain of music stores"

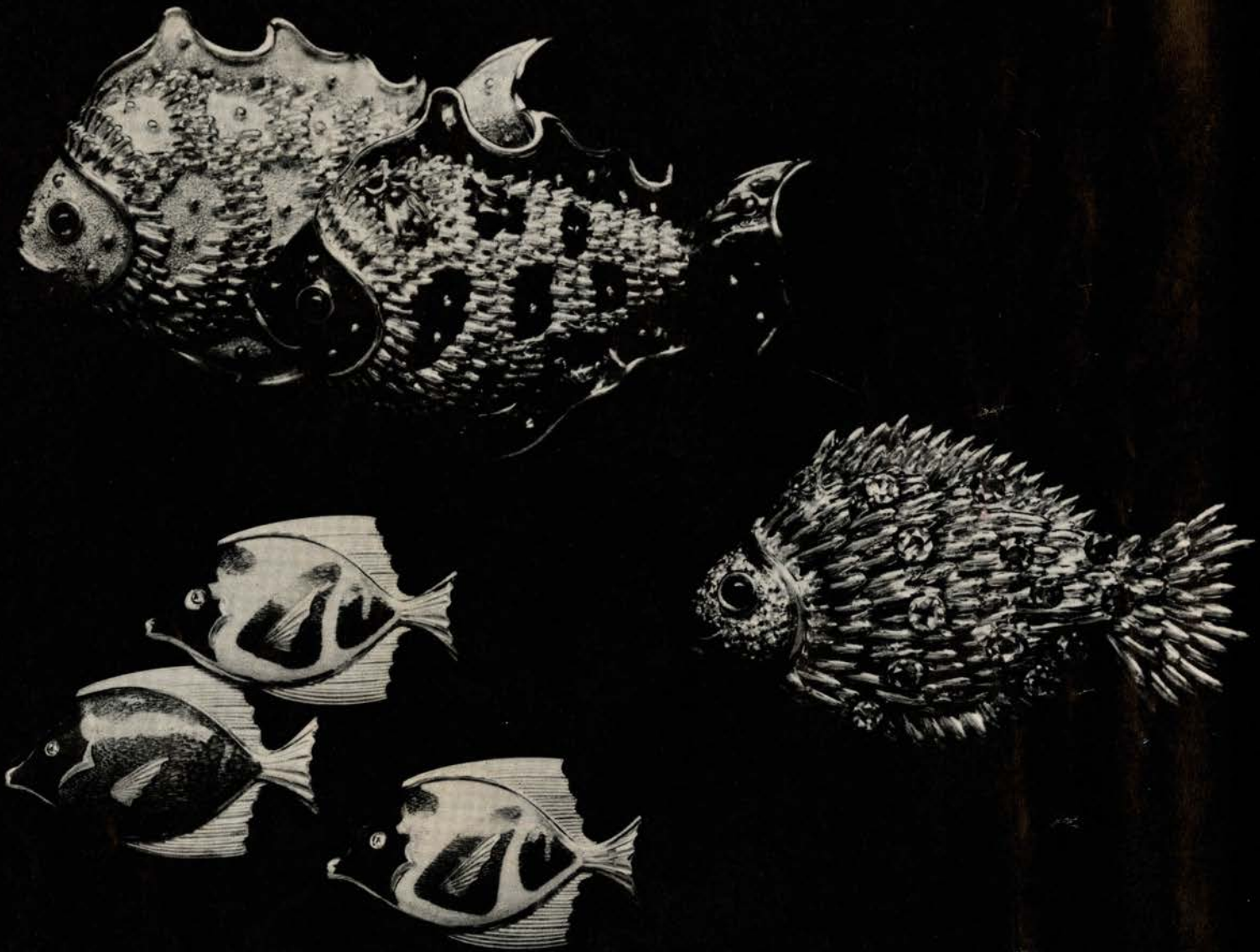

*From her favorite fishing grounds...* **TIFFANY & CO.**

SAN FRANCISCO 233 POST STREET  
BEVERLY HILLS 9601 WILSHIRE BLVD.



Friday Evening, September 24, 1965, at 8:00  
Thursday Evening, September 30, 1965, at 8:00  
(Final curtain approximately 11:15)

New Production  
Revival

# DIE FLEDERMAUS

(in English)

opera in three acts by JOHANN STRAUSS

Lyrics and dialogue based on the English translation by  
RUTH AND THOMAS MARTIN

By arrangement with G. Schirmer, Inc.

conductor: LEOPOLD LUDWIG

production: PAUL HAGER

designer: OLIVER SMITH

Alfred, a singer.....	BRIAN SULLIVAN
Adele, Rosalinda's maid.....	RERI GRIST
Rosalinda, Eisenstein's wife.....	MARY COSTA
Gabriel von Eisenstein.....	RICHARD LEWIS
Dr. Blind, an attorney.....	ANDREW FOLDI
Dr. Falke, a friend of Eisenstein.....	THOMAS STEWART
Frank, the prison warden.....	RAYMOND WOLANSKY
Ida, Adele's sister.....	MARGUERITE RAY
Ivan, a servant of Orlofsky.....	PIETRO MENCI
Prince Orlofsky.....	SONA CERVENA
Frosch, a jailer.....	SCOTT BEACH

Solo Dancers: Lynda Meyer, David Anderson, Thatcher Clark,  
Penelope Lagios, Ann Marie Longtin, Salicia Smith

Members of the Diplomatic Corps, Ladies, Gentlemen,  
actors, actresses, ballet dancers, servants

## Corps de Ballet

chorus director: VINCENZO GIANNINI

choreographer: ZACHARY SOLOV

lighting: GHITA HAGER

costumes: ANN ROTH

executed by: GOLDSTEIN & CO.

place and time: New Year's Eve in a small town

Act I: Eisenstein's house

Act II: Prince Orlofsky's palace

Act III: The prison

Next Nonsubscription performance: September 29, at 8:00  
LA BOHEME (Puccini) in Italian

Next Thursday Series performance: October 7, at 8:00  
IL BARBIERE DI SIVIGLIA (Rossini) in Italian

Latecomers will not be seated while the performance is in progress

PLEASE DO NOT INTERRUPT THE MUSIC WITH APPLAUSE

# There are several reasons to consider a custodian savings account.

## Here's one of them:



A Custodian Savings Account, established under the California Uniform Gifts to Minors Act, can offer you and your beneficiary important tax savings not possible in a Trustee Account. This is because the interest on cash gifts placed in a Custodian Savings Account is taxed to the minor, rather than the trustee (who is apt to be taxed at a higher rate). Estate and inheritance taxes, in certain circumstances, may be lower, too. For more information about the comparative benefits of a Custodian Savings Account, see the manager of the Wells Fargo Bank nearest you. Soon.



**WELLS FARGO BANK**

Since 1852

\*FORMERLY WELLS FARGO BANK AMERICAN TRUST COMPANY/MEMBER FEDERAL DEPOSIT INSURANCE CORPORATION/HEADQUARTERS: 464 CALIFORNIA ST., SAN FRANCISCO

## The Story of "DIE FLEDERMAUS"

Some time prior to the action of this opera, a dastardly trick was played on Dr. Falke by his friend, Eisenstein. While returning home from a masquerade with his friend, Falke, who was in the costume of a bat (*Fledermaus*) and asleep after a good deal of the juice of the grape, was left in a public square by Eisenstein. Awakening to the mocking laughter of a large crowd, Falke was promptly and permanently dubbed "Dr. Fledermaus." The story of this opera is the story of Falke's revenge on Eisenstein.

ACT I: The voice of Alfred, a latter-day minstrel (tenor variety), floats through the windows of the Eisenstein villa. Alfred is a former suitor of Rosalinda, Mrs. Eisenstein now. The chambermaid, Adele, is reading a letter from her sister inviting her to a masked ball that night at the home of the wealthy Prince Orlofsky. Rosalinda enters, thinking that Alfred is there. Adele asks for the evening off, but her mistress rejects her tearful plea. Exit Adele; enter Alfred. Rosalinda resists his wooing, but melts at the sound of his high A, with a promise that he can return later. Alfred leaves as Eisenstein enters with his bumbling lawyer, Dr. Blind. Eisenstein is to be imprisoned for a short spell that very night for committing a minor offense; but the sentence has been increased through Blind's incompetence. Blind is fired on the spot and Falke enters, enticing Eisenstein with an invitation to a masked ball that night. Falke succeeds by promising his friend that this would be the perfect pre-prison entertainment. Eisenstein leaves for "prison." Rosalinda gives Adele the evening off, and Alfred enters. Their little rendezvous is interrupted by prison warden Frank, who has come to escort Eisenstein to his confinement. With some nudging from Rosalinda, Alfred poses as Eisenstein and is led off.

ACT II: A crowd of richly attired guests, including the disguised Adele and her sister, Ida, are assembled at Orlofsky's house. The young and very jaded host enters. Falke announces to the Prince a delightful comedy he has planned for the evening called "The Bat's Revenge"; but the Prince remains royally bored. Eisenstein thinks he recognizes a certain young lady (Adele, wearing one of Rosalinda's most opulent gowns) as his chambermaid. She laughs him off. Rosalinda, who has also been invited by Frank, appears as a Hungarian countess. Eisenstein, already deeply immersed in his cups, woos the mysterious lady, who pilfers his watch to keep as a "memento" of the evening's activities. To the accompaniment of cascades of champagne entering the throats of the guests, the clock strikes six and Eisenstein is escorted out by the hardly more sober Frank, neither knowing the other's true identity.

ACT III: Frosch, the drunken jailer, is unsuccessfully trying to placate his wards, who have been kept from their beauty sleep by Alfred's unceasing operatic recital. Frank reels in, and after him Adele, whom he promised a great theatrical career, and Ida. Hearing a knock at the door, Frank hides the girls in a cell. The latest visitor is Eisenstein, prepared to fulfill his obligation. He is led to his cell, but finds it occupied by a man claiming to be Eisenstein, and who was reported to have been dining with Rosalinda. Eisenstein grabs a robe and wig from Dr. Blind, who has also appeared on the scene, to extract an explanation from Alfred. Rosalinda now enters to secure Alfred's release and begin divorce proceedings against Eisenstein. She tells the story of her little byplay with Alfred to the lawyer (Eisenstein in disguise), who reveals his true identity and rages against his wife, accusing her of gross immorality. At this Rosalinda produces the watch taken from Eisenstein by the "Hungarian countess," and he sheepishly ceases his protestations. Soon the assemblage is joined by Adele, Ida, the Prince and his guests. The jail is filled with a happy company, rejoicing at the reconciliation of Eisenstein and Rosalinda and toasting Dr. Fledermaus and King Champagne, the heroes of our little farce.

*A warning gong will be sounded in the foyer six minutes before the end of each intermission. A buzzer will signal the end of the intermission.*



on  
the  
way  
home  
stop  
at...

# Zim's

SAN FRANCISCO

- ★ Columbus at Kearny
- ★ Van Ness at Geary
- ★ Lombard at Steiner
- ★ 19th Avenue at Taraval
- Market at Tenth
- Geary at 18th Avenue

★ (OPEN 24 HOURS DAILY)

ALSO IN MARIN/SACRAMENTO

*Holiday Magazine Award  
Winner for Distinctive  
Dining.*



*The Oldest and Most  
Respected Japanese  
Restaurant in the West.*



During intermission  
try a subversive  
**BLACK RUSSIAN** cocktail  
...guaranteed to undermine  
the darkest mood.

**“Kahlúa, anyone?”**

Kahlúa, everyone! There's remarkable unanimity in the way people everywhere cherish the exotic flavor of Kahlúa.

It's the most popular, largest selling coffee liqueur in the whole wide world. Because it tastes so great straight. And in marvelous mixed drinks. And because it lends a gourmet flair to dozens of dinner delicacies and desserts.

All of this is the subject of a wise, witty and wonderful Recipe Book which is available as a free offer for your customer. Hundreds of thousands have already been distributed. In fact, if it weren't free it would be a best seller. Just like Kahlúa.

**KAHLÚA**  
Coffee Liqueur from Sunny Mexico



JULES BERMAN & ASSOC., INC., 9025 WILSHIRE BLVD., BEVERLY HILLS, CALIF.

KAHLÚA 53 PROOF

Saturday Evening, September 25, 1965, at 8:00  
(Final curtain approximately 10:30)

West Coast Premiere

# LULU

(in English)

*opera in two acts by* ALBAN BERG

Text based on "Earth Spirit" and "Pandora's Box" by FRANK WEDEKIND

English version by JOHN CROSBY  
with acknowledgment to the English version by ARTHUR JACOBS

*conductor:* LEOPOLD LUDWIG

*production:* PAUL HAGER

*designers:* LENI BAUER-ECSY,  
DAVIS L. WEST

An Animal Trainer.....SAM RESNICK  
Lulu.....EVELYN LEAR\*  
The Painter.....BRIAN SULLIVAN  
Alwa, son of Dr. Schoen, a playwright.....RICHARD LEWIS  
Dr. Schoen, editor-in-chief.....RAMON VINAY  
Dr. Goll.....SCOTT BEACH  
Schigolch, an old man.....ANDREW FOLDI  
The Prince.....HOWARD FRIED  
A Wardrobe Mistress.....CLAUDIA WHITE  
The Stage Director.....THOMAS O'LEARY  
Countess Geschwitz.....SONA CERVENA  
Rodrigo, an athlete.....CHESTER LUDGIN  
A Student.....ANNAMARIA BESSEL  
A Servant.....DAVID GIOSSO  
Jack the Ripper.....JULES LANDRY\*

\*San Francisco Opera debut

*costumers:* GOLDSTEIN & CO.

*place and time:* Europe, 1905

Act I: Scene 1: The menagerie  
Scene 2: The painter's studio  
Scene 3: The painter's salon  
Scene 4: Lulu's dressing room

Act II: Scene 1: Dr. Schoen's living room  
Scene 2: Alwa's living room  
Scene 3: A studio in London

Next Saturday Series performance: October 2, at 8:00  
ANDREA CHENIER (Giordano) in Italian

*Latecomers will not be seated while the performance is in progress*

**PLEASE DO NOT INTERRUPT THE MUSIC WITH APPLAUSE**

# NEW FONTANA EAST

10th to 18th floors and penthouses  
now open for inspection

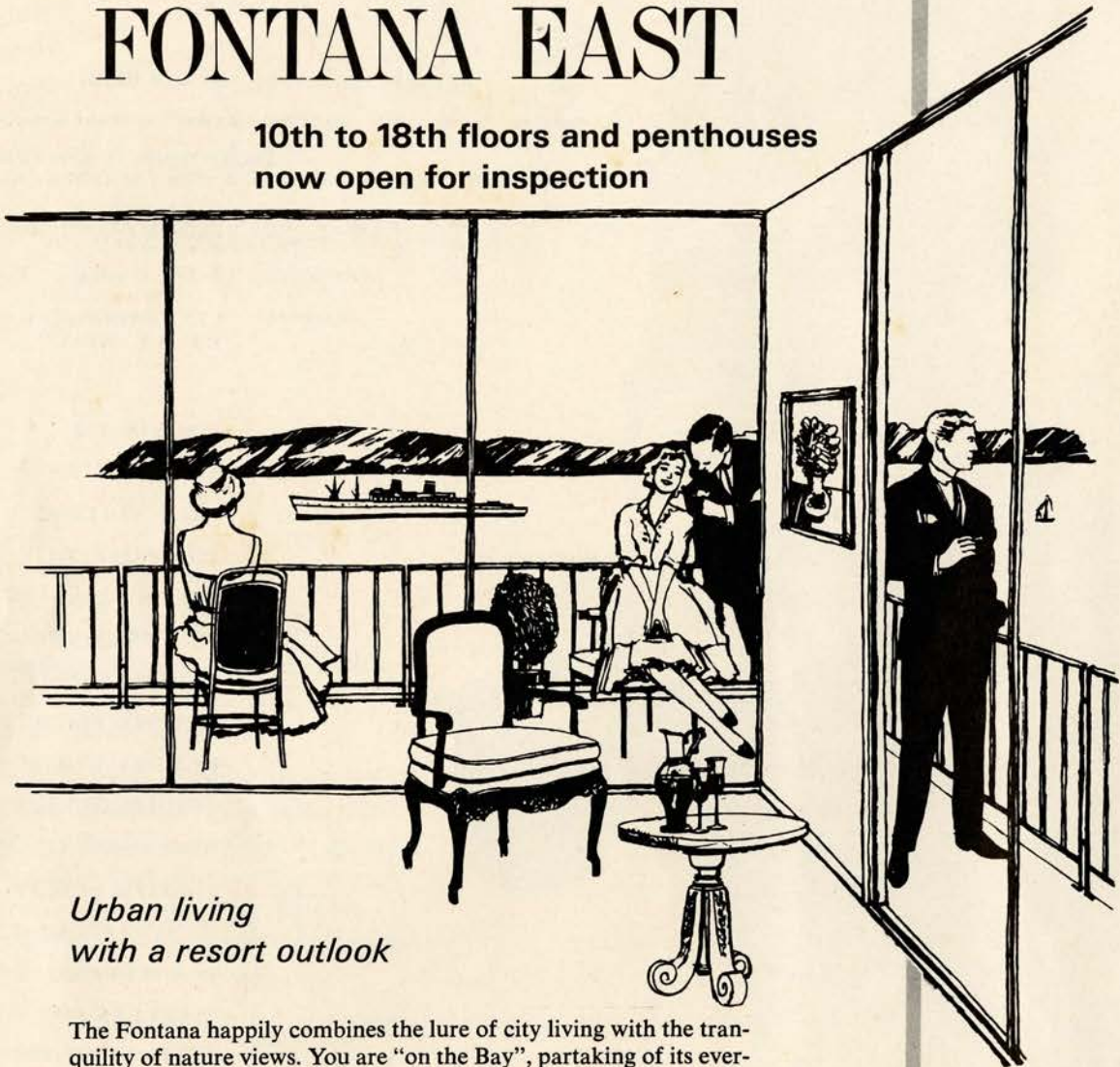

*Urban living  
with a resort outlook*

The Fontana happily combines the lure of city living with the tranquility of nature views. You are "on the Bay", partaking of its ever-changing moods—now misty and mysterious and changing to sparkling blue dotted with white sails and the passage of majestic ocean liners. See the sun rise over the City hills . . . watch spell-bound as the flaming sunset silhouettes the backdrop of Mt. Tamalpais and the Golden Gate. And these views are completely unobstructed and protected.

You'll enjoy too, the lively action on the City's Northern shoreline attuned to the gaiety of San Francisco's most exciting neighborhood, personified by Ghirardelli Square and the gas light charm of cable car park.

Raise your living to a new level, high above the Bay. Penthouses and upper floors of Fontana East are now available for lease and early occupancy. Or you can still buy a cooperative apartment in Fontana West. Shown by appointment.

1000 NORTH POINT AT VAN NESS • PRospect 1-1522



## The Story of "LULU"

ACT I, *Scene 1*—An animal trainer introduces the various characters of the drama in the guise of animals in his menagerie. The last to appear is Lulu, in the form of a snake—the "prototype of woman," as Wedekind puts it.

*Scene 2*—Lulu, in pierrot costume, poses for the painter in his studio, while Dr. Schoen, her former protector, and his son Alwa look on. Left alone with Lulu, the painter makes advances to her, but is interrupted by a knock at the door. It is Dr. Goll, Lulu's husband, who has come to take his wife home. He guesses what is going on between Lulu and the painter and flies into such a rage that he suffers a heart attack and dies.

*Scene 3*—Lulu has married the painter, who knows nothing of her past liaison with Dr. Schoen. She has an interview with Schigolch, a shadowy, disreputable figure who poses as her father, yet gives the impression of being in love with her. Dr. Schoen appears on the scene, asking Lulu to loose the hold she has on him, as he plans to marry a young girl of good family. When she refuses, Schoen tells the painter of Lulu's past. The painter becomes so disillusioned by this news that he commits suicide.

*Scene 4*—The dressing room of a theater. Lulu prepares to dance the leading role in a mime devised by Alwa; but seeing Dr. Schoen and his fiancée in the audience, she feels unable to continue and pretends to have a fainting spell. By threatening to go to Africa with the Prince, another of her admirers, Lulu persuades Schoen to break off his engagement.

ACT II, *Scene 1*—A room in the house of Dr. Schoen, who is now Lulu's husband. All who surround Lulu are desperately in love with her: the servant, the athlete Rodrigo, a young student, the Countess Geschwitz, and Lulu's own stepson, Alwa. Dr. Schoen surprises Lulu in a love scene with Alwa, and after an argument, urges her to commit suicide by handing her a revolver. Lulu turns the revolver on Dr. Schoen, killing him. An orchestral interlude suggests the drastic change that comes about in Lulu's fortunes: her arrest, imprisonment, and her escape from prison with the assistance of Countess Geschwitz.

*Scene 2*—Freed from prison, Lulu is once more in Dr. Schoen's house. Lulu decides to flee the country with Alwa, and they are accompanied by Schigolch.

*Scene 3*—After an orchestral interlude suggesting Lulu's brief stay in Paris, where she is beset by blackmailers, we are taken to a sordid London attic. There she meets her end at the hands of Jack the Ripper. And so concludes the tragedy of Lulu, who has brought disaster to all who associated with her, with the exception of the mysterious Schigolch—the only actor in the drama who escapes unscathed.

*A warning gong will be sounded in the foyer six minutes before the end of each intermission. A buzzer will signal the end of the intermission.*



## TOP OF THE MARK

completely new—continental luncheon buffet, cocktails—in the elegant San Francisco manner.

## LOCHINVAR ROOM

dancing nightly except Sunday...

to the music of  
Orrin Tucker

*Hotel Mark Hopkins*



A Gene Autry Hotel



**You're at the Opera House...**



**Yet only 12 minutes from home**

Live in the new Golden Gateway and all the delights that make San Francisco The City, are only minutes away. The heart of the business and financial district is even closer. You can walk to work — leave time for the good life. Come to 560 Battery Street and see our marine view apartments in the three stately towers. Visit our unique two-story Townhouses. Apartment rentals from \$160.



**Golden Gateway Center**

Open 10 to 6 daily 560 Battery St. GE 4-2000

Sunday Afternoon, September 26, at 2:00  
(Final curtain approximately 5:00)

# LA FANCIULLA DEL WEST

(in Italian)

opera in three acts by GIACOMO PUCCINI

text by GUELFO CIVININI and  
CARLO ZANGARINI

based on the drama by DAVID BELASCO

By arrangement with Franco Colombo, Inc., Publishers

conductor: FRANCESCO MOLINARI-PRADELLI

stage director: LOTFI MANSOURI

Jack Rance, <i>sheriff</i> .....	CHESTER LUDGIN	
Nick, <i>bartender of the Polka Saloon</i> .....	HOWARD FRIED	
Larkens .....	} miners {	ADIB FAZAH
Joe .....		ROBERT GLOVER
Harry .....		WILLIAM WHITESIDES
Handsome .....		WINTHER ANDERSEN
Happy .....		DAVID GIOSSO
Sid .....		COLIN HARVEY
Sonora .....		RICHARD FREDRICKS
Trin .....	RAYMOND MANTON	
Jake Wallace, <i>minstrel of the camp</i> .....	JOHN WEST	
Ashby, <i>Wells-Fargo agent</i> .....	JOSHUA HECHT	
Minnie, <i>owner of the Polka Saloon</i> .....	MARIE COLLIER	
A Postillion .....	JAMES EITZE	
Dick Johnson, <i>alias Ramerrez, an outlaw</i> .....	GIOVANNI GIBIN	
Jose Castro, <i>one of Ramerrez' gang</i> .....	PIETRO MENCI	
Wowkle, <i>Billy's squaw</i> .....	CLAUDIA WHITE	
Billy Jackrabbit, <i>an Indian</i> .....	ANDREW FOLDI	

*Miners, gamblers, hangers-on, Indians*

chorus director: VINCENZO GIANNINI

costumers: GOLDSTEIN & CO.

*place and time:* A mining camp in California during the 1849 Gold Rush

Act I: The Polka Saloon

Act II: Interior of Minnie's cabin

Act III: Foot of Cloudy Mountain at dawn

*Because of copyright the story of the opera cannot be printed.*

Next Sunday Series performance: October 3, at 1:30  
DIE MEISTERSINGER VON NUERNBERG (Wagner) in German

*Latecomers will not be seated while the performance is in progress*

**PLEASE DO NOT INTERRUPT THE MUSIC WITH APPLAUSE**

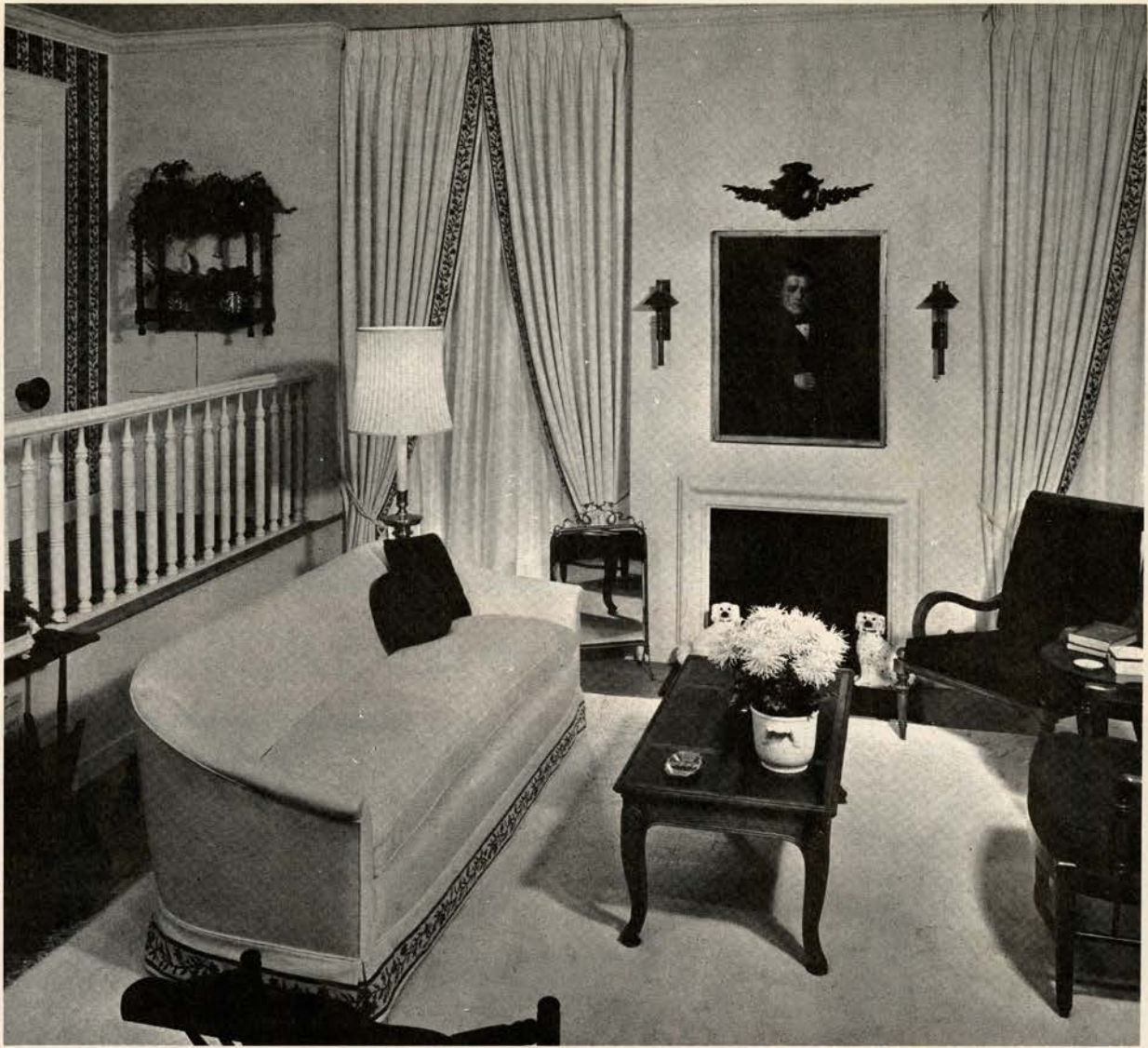

Visit Sloane's exquisite new Four Centuries Shops for the finest in  
furniture, antiques, Oriental rugs, imported furniture and accessories from all over the world

*San Francisco's finest home furnishers  
and decorating studio*

*W & J Sloane*

216 Sutter Street near Grant, EX 7-3900

*Los Altos San Jose Walnut Creek Sacramento*

Tuesday Evening, September 28, 1965, at 8:00  
(Final curtain approximately 11:35)

# LA FORZA DEL DESTINO

(in Italian)

*opera in four acts by* GIUSEPPE VERDI  
*text by* FRANCESCO MARIA PIAVE  
*conductor:* FRANCESCO MOLINARI-PRADELLI  
*production:* PAUL HAGER  
*designers:* LENI BAUER-ECSY,  
THOMAS L. COLANGELO, JR.

Marchese di Calatrava..... JOSHUA HECHT  
Leonora di Vargas, *his daughter*..... LEONTYNE PRICE  
Curra, *her maid*..... CLAUDIA WHITE  
Don Alvaro, *a young nobleman*..... SANDOR KONYA  
The Alcalde ..... JOHN WEST  
Don Carlo di Vargas, *Leonora's brother*..... RAYMOND WOLANSKY  
Trabucco, *a peddler*..... HOWARD FRIED  
Preziosilla, *a Gypsy fortuneteller*..... ANNAMARIA BESSEL  
Fra Melitone, *a friar of the monastery*..... HEINZ BLANKENBURG  
Padre Guardiano, *superior of the monastery*..... UGO TRAMA\*  
A Surgeon ..... ADIB FAZAH

\*San Francisco Opera debut

*Staff officers, muleteers, peasants, beggars, soldiers, friars*

## Corps de ballet

*chorus director:* VINCENZO GIANNINI  
*choreographer:* ZACHARY SOLOV  
*costumers:* GOLDSTEIN & CO.

*place and time:* Spain and Italy, the eighteenth century

Act I: Scene 1: A room in the house of the Marchese di Calatrava  
Scene 2: An inn at Hornachuelos

Act II: Scene 1: In front of the monastery of Hornachuelos  
Scene 2: In the Monastery of Hornachuelos

Act III: Scene 1: Ruins of a house near Velletri, Italy  
Scene 2: Soldiers' camp at Velletri

Act IV: Scene 1: Cloister of the Monastery of Hornachuelos  
Scene 2: A solitary spot near the Monastery

*Next regular subscription performance: Friday Evening, October 1, at 8:30*  
LULU (Berg) in English

*Latecomers will not be seated while the performance is in progress*

**PLEASE DO NOT INTERRUPT THE MUSIC WITH APPLAUSE**





# Leontyne Price

on RCA Victor Red Seal as:

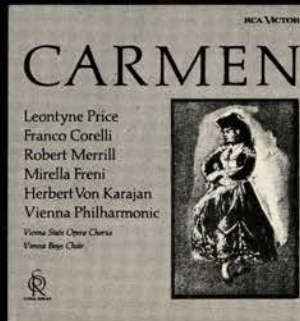

**CARMEN** with Corelli, Merrill, Freni, Von Karajan, conductor.



**LEONORA** with Tucker, Merrill, Verrett, Schippers, conductor.



**TOSCA** with Di Stefano, Taddei, Corena, Von Karajan, conductor.



**DONNA ELVIRA** with Nilsson, Valletti, Corena, Siepi, Leinsdorf, cond.

## Other performances to treasure:

Jess Thomas's **WALTHER** in *Die Meistersinger von Nürnberg*, Watson, Wiener, Hotter, Keilberth, conductor.  
 Mary Costa's **MUSETTA** in *La Bohème*, with Moffo, Tucker, Merrill, Leinsdorf, conductor.  
 Sándor Kónya's **ALFRED** in *Die Fledermaus*, with Wächter, Leigh, Rothenberger, London, Stevens, Danon, conductor.



**RCA Victor**  
Since 1929  
 The most trusted name in sound

## The Story of "LA FORZA DEL DESTINO"

ACT I, *Scene 1*—Leonora, daughter of the Marquis of Calatrava, is in love with Don Alvaro, a young nobleman. The Marquis is opposed to the match because Don Alvaro's mother was an Indian—an Inca princess. Leonora decides to elope with Alvaro. They are discovered by her father who attempts to prevent their leaving. In the ensuing encounter, Don Alvaro, refusing to fight with his elderly adversary, drops his gun and it accidentally discharges, killing the Marquis.

*Scene 2*—Leonora, who in the confusion of the night of her father's death has become separated from Alvaro, searches for him, dressed in male attire. She stops at the inn where she recognizes her brother, Don Carlo, among the crowd and overhears his threats of vengeance against Alvaro. She leaves during the confusion which follows the announcement that war has been declared. Don Carlo is now moody and aloof from the crowd, who cheer the gypsy Preziosilla as she urges the men to join the Italian army. She reads their palms, predicting bad luck for Don Carlo. There is a sudden silence as the chanting of a group of passing pilgrims is heard. They kneel to pray, and Leonora appears in her male disguise to join in the prayers. After she leaves, Don Carlo expresses his curiosity about the young stranger and is mocked by the gypsy.

ACT II, *Scene 1*—Leonora, thinking Alvaro has deserted her, seeks aid from Padre Guardiano. He gives her the habit of a friar and offers her sanctuary in a cave near the monastery, where, as a hermit, she can spend her life in solitude and penitence.

*Scene 2*—Priests and monks assemble in the chapel where Leonora takes her vows. The priests promise to keep her sanctuary a secret.

ACT III, *Scene 1*—Believing Leonora to be dead, Alvaro has joined the Spanish army under an assumed name. When a quarrel develops among a group of soldiers he intervenes, protecting an officer, Don Carlo. Each is unaware of the other's identity, and they pledge eternal friendship. In the ensuing battle, Alvaro is wounded and, fearing death, asks Carlo to burn a packet of letters without opening it. After Alvaro is carried away, Carlo discovers a picture of Leonora among the wounded man's effects and again swears vengeance.

*Scene 2*—Recovered from his wounds, Alvaro is challenged to a duel by Carlo, but they are separated. As gypsies and beggars invade the camp, Preziosilla leads the assemblage in mocking a lecture by Fra Melitone.

ACT IV, *Scene 1*—Alvaro has entered the Monastery of Hornacheuelos. After a long search, Don Carlo finds him and attempts to taunt him into a duel. Alvaro, who is now known as Father Raphael, tries to persuade Carlo that vengeance lies with God; but Carlo will not relent. Goaded by insults, Alvaro grasps a sword and the two rush from the grounds.

*Scene 2*—Alvaro wins the contest. Leonora is aroused from her nearby hermitage and summons Padre Guardiano. Recognizing her brother, she hurries to embrace Carlo, who, still unforgiving, stabs her. Leonora falls into the arms of Alvaro who curses the destiny which leaves him, the guilty one, unpunished.

*A warning gong will be sounded in the foyer six minutes before the end of each intermission. A buzzer will signal the end of the intermission.*



"Black & White" Scotch fashion for young sophisticates, by Malcolm Starr.

# Malcolm Starr on "Black & White"

*Chic is: "Black & White" in fashion ... and in Scotch. Why? In Scotch the answer is clear. It is character. Character is the basis of good taste. And in "Black & White" Traditional or Extra Light "Black & White," you get the satisfaction found only in the character of "Black & White." This special quality, above all else, is why—the answer in Scotch is as clear as "Black & White."*

**One good Scotch deserves another.**

BLENDING SCOTCH WHISKY • 86.8 PROOF • THE FLEISCHMANN  
DISTILLING CORPORATION, N.Y.C. • SOLE DISTRIBUTORS

In 1963, we called Riviera "America's bid for a great new international classic car."

If imitation is any sign, we were pretty good prophets.



There are a lot of rough copies of Riviera on the road these days. (Even some of the cars made across the seas are straining to look like our Riviera.) And it flatters us. It seems our prediction has come true. Riviera is America's great international classic car. And it also seems to us that you would greatly prefer to own an original, not a counterfeit. Mainly because if you do settle for one of the imitations, you'll be nagged by doubts. "Wouldn't Riviera's Super Turbine transmission do a better job of easing me through that traffic jam?" "Would Riviera's plush bucket seats and squishy carpets and eye-soothing instrument panel make me feel more relaxed after a long trip?" "Would Riviera's incredible suspension and steering do a better job on that tight corner?" There is only one way to forestall these bothersome thoughts. Ask yourself first—"Wouldn't I really rather have America's one and only international classic car?"

**Wouldn't you really rather have a Buick?**

Wednesday Evening, September 29, 1965, at 8:00  
(Final curtain approximately 10:50)

# LA BOHEME

(in Italian)

opera in four acts by GIACOMO PUCCINI

text by LUIGI ILICA and  
GIUSEPPE GIACOSA

conductor: PIERO BELLUGI

stage director: LOTFI MANSOURI

designer: GEORGE JENKINS

Rodolfo, a poet..... RENATO CIONI  
Marcello, a painter..... RAYMOND WOLANSKY  
Colline, a philosopher..... JOSHUA HECHT  
Schaunard, a musician..... RICHARD FREDRICKS  
Benoit, their landlord..... ANDREW FOLDI  
Mimi, a seamstress..... RENATA TEBALDI  
Parpignol, a toy vendor..... JAMES EITZE  
A boy..... ROBERT DENEBEIM  
Musetta, a coquette..... MARIE COLLIER  
Alcindoro, her admirer..... HOWARD FRIED  
Customs-house sergeant..... WINTHER ANDERSEN  
Customs-house guard..... COLIN HARVEY

*Students, soldiers, citizens, vendors, shopkeepers, waiters*  
San Francisco Opera Boys' Chorus, Madi Bacon, Director

chorus director: VINCENZO GIANNINI

costumers: GOLDSTEIN & CO.

place and time: Paris; about 1830

Act I: Garret of the bohemians

Act II: A square in the Latin Quarter

Act III: A city gate

Act IV: Garret of the bohemians

*The production of "La Boheme" was donated to the San Francisco Opera  
Association by the San Francisco Opera Guild in 1958.*

Next Nonsubscription performance: Tuesday Evening, October 5, at 8:00

LA FORZA DEL DESTINO (Verdi) in Italian

*Latecomers will not be seated while the performance is in progress*

**PLEASE DO NOT INTERRUPT THE MUSIC WITH APPLAUSE**



*Tower Bridge, London—just two blocks from a Bank of America branch.*

**Man-on-the-spot...in London.** From Piccadilly to Pakistan, no matter where you go, you're never very far from Bank of America. Whether you travel for business or pleasure, this is one bank you don't leave behind when you leave home. For first-hand financial service wherever you go — in California, across the nation, around the world — count on **BANK OF AMERICA** — first in banking.

BANK OF AMERICA NATIONAL TRUST AND SAVINGS ASSOCIATION · MEMBER FEDERAL DEPOSIT INSURANCE CORPORATION

**"I don't  
understand  
about their  
twelve months of  
Christmas. But  
Abercrombie's  
catalog probably  
explains it."**

Indeed it does.  
Beautifully. 84  
pages of ideas. 594  
wonderful gifts,  
some magnificent  
gestures, many  
under-\$10 unusu-  
alities. Only Aber-  
crombie's could  
produce such a  
holiday book.  
Send for your  
copy and you'll  
discover why.

### **The Story of "LA BOHEME"**

ACT I—In their dismal, unheated garret, the poet Rodolfo and the painter Marcello are attempting to keep warm. They have no logs, so Rodolfo sacrifices the pages of his play to start a fire. They are soon joined by Colline and Schaunard, who bring fuel, food, wine and a bit of money. Their festivities are interrupted by the landlord, Benoit, demanding payment of the long overdue rent. The four friends ply him with wine and then, feigning shock at his tales of indiscretion, push him from the room. When the others depart for the cafe, Rodolfo remains to work, but is interrupted by a knock at the door. It is Mimi, requesting a light for her candle. She is suddenly overcome by a fit of coughing, and drops her candle and key. Rodolfo finds the key, and impressed by Mimi's beauty, pockets it to prolong her stay. They then confide in each other. Rodolfo's friends are heard calling for him, and at Mimi's suggestion, they leave together for the cafe.

ACT II—Rodolfo and Mimi join their friends at the Cafe Momus. Here Marcello's fickle sweetheart, Musetta, in spite of the presence of her rich and elderly admirer, Alcindoro, tries to regain Marcello's affections. He promptly succumbs, and when a parade passes by the cafe, he and the other bohemians fall in behind it, bearing Musetta aloft and leaving their bill to be settled by Alcindoro.

Act III—At dawn on a wintry morning, Mimi comes to the tavern to get help from Marcello who is living there with Musetta. Mimi confesses to him that she wishes to leave Rodolfo because of his jealousy. She then hides as Rodolfo appears to tell Marcello that he fears for Mimi's health. Mimi overhears and is reassured of her lover's affection. Aware that she has but a short time to live, she tries to say goodbye, but instead they are temporarily reconciled. Musetta runs from the tavern quarreling with Marcello.

ACT IV—Rodolfo and Marcello, again having separated from their mistresses, are back in their garret. They try to work, but both are lonely and sad. At the entrance of Schaunard and Colline bringing a scant supply of food, their mood brightens. As the four rejoice, Musetta interrupts with the news that the ailing Mimi is outside. The friends help her into the room and leave to buy medicine for her. She and Rodolfo tenderly reaffirm their love. The others return too late, for Mimi, after a fit of coughing, dies, leaving Rodolfo heartbroken.

*A warning gong will be sounded in the foyer six minutes before the end of each intermission. A buzzer will signal the end of the intermission.*

Abercrombie & Fitch Co., 220 Post St.,  
San Francisco, California 94108.

Send me your new gift catalog, "Twelve  
Months of Christmas" (ready about Oct. 1).

name \_\_\_\_\_

address \_\_\_\_\_

city \_\_\_\_\_ state \_\_\_\_\_ zip \_\_\_\_\_

**ABERCROMBIE & FITCH**

# TEBALDI

## LATEST OPERATIC RECITAL

Arias from *Don Carlo*, *Un Ballo in  
Maschera*, *Giovanna D'Arco*,  
*Turandot*, *La Rondine*, *La Gioconda*, *Cavalleria  
Rusticana*, *L'Arlesiana*  
Stereo OS-25912    Mono 5912

Giordano:  
ANDRE CHENIER  
*del Monaco*,  
*Bastianini*, *Gavazzeni*  
Stereo OSA-1393  
Mono A-4332

Verdi:  
LA FORZA  
DEL DESTINO  
*del Monaco*, *Bastianini*,  
*Simionato*—  
*Molinari-Pradelli*  
Stereo OSA-1405  
Mono A-4408

Verdi: AIDA  
*Bergonzi*, *Simionato*,  
*MacNeil*—  
*von Karajan*  
Stereo OSA-1313  
Mono A-4345

Puccini:  
MADAMA BUTTERFLY  
*Bergonzi*, *Cossotto*  
—*Serafin*  
Stereo OSA-1314  
Mono A-4337



Puccini:  
LA BOHEME  
*Bergonzi*, *Bastianini*  
—*Serafin*  
Stereo OSA-1208  
Mono A-4236

Puccini: TOSCA  
*del Monaco*, *London*  
—*Molinari-Pradelli*  
Stereo OSA-1210  
Mono A-4235

Verdi: OTELLO  
*del Monaco*,  
*Protti*—*von Karajan*  
Stereo OSA-1324  
Mono A-4352

Boito:  
MEFISTOFELE  
*Siepi*, *del Monaco*  
—*Serafin*  
Stereo OSA-1307  
Mono A-4339



Puccini: LA FANCIULLA DEL WEST  
*del Monaco*, *MacNeil-Capuana*  
Stereo OSA-1306    Mono A-4338

Photo: Bruno

# Lulu Arrives

by GEORGE MARTIN

*Alban Berg's Lulu received its first performance at Zurich in 1937, two years after the composer's death. It lay dormant during the war years, with its first notable revival taking place at Essen in 1953. Since that time it has been performed with increasing frequency throughout Europe. Lulu arrived on the American musical scene on August 7, 1963, in a production by the Santa Fe Opera. The following article by George Martin, author of The Opera Companion and Verdi: His Music, Life and Times, was written in conjunction with the American premiere and is reprinted from the September 28, 1963 issue of Opera News by permission of the publisher, The Metropolitan Opera Guild.*

Both of Berg's operas, *Wozzeck* and *Lulu*, as they began life, earned the reputation of being difficult. This was partly because of the music, dissonant and hard to grasp, and partly because of the librettos, both of which seemed depressing and in the case of *Lulu* even shocking. With familiarity *Wozzeck* has largely lost that reputation, and now *Lulu*, as it begins to reach sizeable audiences, may also. Perhaps the easiest way for an operagoer to approach a performance of *Lulu* is not through recordings of its music, which divorced from the stage action has little meaning, but through the libretto, considering it to be a period piece which in its view of life reflects a certain moment in history.

That moment would be the first quarter of the present century, a time when the nineteenth-century romantic view of life—with its belief in an individual's dignity and worth, even in his will and power to exercise it—was crumbling under the realities of the First World War. Hastening the end of the old view were the theoretical teachings of the new sciences, particularly chemistry. And most disillusioning of all were the teachings of Freud, who had delivered the third great blow to man's pride. First Copernicus had displaced man from the center of the universe; then Darwin had undermined his claim to a unique position in the animal world; finally Freud had shown that he was not master of his mind, that he possessed a subconscious mind over which he had no control, and that it thought a great deal of the time about sex. Small wonder that there were writers who portrayed man as a soulless, will-less animal pushed this way and that by instincts he did not understand and could not control.

One of these writers was a German dramatist, Frank Wedekind, who in two plays, *Earth Spirit* and *Pandora's Box*, created just such a character, Lulu. She passes through the plays, which form a continuous story, like an atom of some unstable chemical element: L<sup>u</sup>L<sup>u</sup>. Her symbol is female sex, and her particular chemical property is the ability to attract other atoms, oppositely charged, to fuse with her. It is all impersonal, uncontrolled and without responsibility.

This is a point of view, a thesis about life, and not everyone accepts it. A great humanist, E. M. Forster, emphatically denied it when he wrote in his novel *Howard's End*, "Far more mysterious than the call of sex to sex is the tenderness we throw into that call; far wider is the gulf between us and the farmyard than between the farmyard and the garbage that nourishes it." There is none of Forster's tenderness in Lulu; her call is all chemical.

But just to announce a thesis from the stage is to give a sermon; a play should demonstrate it through action, through a conflict in which the thesis triumphs. To do this Wedekind created Dr. Ludwig Schoen, who tries to resist Lulu's call, to continue a normal life in the world of business, and even to marry someone other than Lulu. At first he seems likely to succeed. As the play opens, to save himself he has successfully married Lulu off to another man, a Dr. Goll. But in the first scene Dr. Goll dies of a heart attack when he discovers Lulu in the arms of Walter, a portrait painter. Again Dr. Schoen saves himself, this time by marrying Lulu off to Walter. But in the second scene Walter commits suicide when he realizes the extent of Lulu's constant couplings with other men. This time Lulu triumphs over Dr. Schoen. She humiliates him, marries him and finally murders him. Just before the end, and with a touch of Forster's humanistic vision, he looks at his house and life, which Lulu has soiled, and mutters, "The filth, the filth." But she sees none of that. Even as Dr. Schoen dies, she turns to his son, Alwa, and calls to him.

This saga of Dr. Schoen forms Wedekind's first play, *Earth Spirit*, and Berg set it almost word for word as the first four of the five scenes that, together with a

(Continued on page 39)



STEPHEN FONG FURS

an affiliate of the Hong Kong  
Siberian Fur Stores



*Par Élegance...*

... in lavish mink,

EMBA\* brand is your  
assurance of the finest.

Fur fashions created and  
hand finished by expert  
craftsmen. Choose from  
the Collection or  
your fur will be  
custom made at no  
additional cost.

\*EMBA Mink Breeders Association  
fur products labeled to show country of  
origin of imported furs

phone 362-4941

454 Post Street





Baldwin is the official choice of the San Francisco Opera Company and Kurt Herbert Adler, General Director. Rich tonality and spirited response



make Baldwin the choice of families, as well as concert artists throughout the United States. You will choose wisely, too, when you select Baldwin.

# BALDWIN

Baldwin Piano & Organ Company  
310 Sutter Street, San Francisco • 2100 Broadway, Oakland  
145 Third Street, San Mateo



## EVELYN LEAR

Evelyn Lear, born in Brooklyn, New York, studied voice, piano, and French horn at the Juilliard School. She made her European debut in 1959 at London's Royal Festival Hall and during that same year sang the role of the Composer in *Ariadne auf Naxos* at the Deutsche Oper in Berlin. She is currently under contract not only to that company, but to the Munich and Vienna Operas as well, and has been a guest artist with the Royal Opera at Covent Garden. Miss Lear has also appeared at the Salzburg, Prague and Holland Festivals. She is renowned for her interpretations of modern operas, most notable among them Alban Berg's *Lulu* which she sang for the first time in Vienna in 1960 and has since repeated in Munich, Brussels and Berlin. Between her San Francisco and Los Angeles appearances as Lulu, she will travel to the Teatro Colon in Buenos Aires for the opera's South American premiere. Miss Lear is also at home in the "standard" operatic repertoire, particularly as an interpreter of the leading Mozart soprano roles, and is much in demand as a lieder singer. Her recordings for Deutsche Grammophon Gesellschaft include Mozart's *The Magic Flute*, Berg's *Wozzeck* and a Richard Strauss lieder recital. Miss Lear is married to San Francisco Opera baritone Thomas Stewart, with whom she has made numerous joint appearances.



## UGO TRAMA

The Neapolitan bass Ugo Trama makes his San Francisco Opera debut as Padre Guardiano in *La Forza del Destino* and will appear later as Basilio in *Il Barbiere di Siviglia* and Leporello in *Don Giovanni*. Mr. Trama studied in Naples and then at the Accademia di Santa Cecilia in Rome and the Accademia Chigiana in Siena. The young singer made his professional debut in 1958 as Banco in Verdi's *Macbeth* at the Festival of Two Worlds in Spoleto. A specialist in both the serious and comic roles of the Italian repertoire, he has also sung at the opera houses of Rome, Milan, Florence, Venice, Geneva and London and has appeared at the Holland Festival and the festivals of Edinburgh, Glyndebourne, and Aix-en-Provence. He made his American debut with the Dallas Opera in 1961.



## JULES LANDRY

The American actor-director Jules Landry, who appears as Jack the Ripper in *Lulu*, has performed at the Ashland and Champlain Shakespeare Festivals, the University of California (Berkeley), San Francisco State College and the Tucson Winter Playhouse.

# Lulu Arrives

(Continued from page 37)

prologue and epilogue, make up his opera. Wedekind's second play, *Pandora's Box*, in its first act carries Lulu on to her triumph over Dr. Schoen's son, Alwa, in its second to a lengthy scene of high life in Paris, and in its last to her death as a prostitute in London, where she makes the mistake of trying to fuse with Jack the Ripper, an atom with the wrong chemical qualities.

Of this second play Berg completed only the first act, in which Lulu fuses with Alwa, Dr. Schoen's son, on the very couch on which the doctor died. It is her final humiliation of Dr. Schoen and the triumph of the thesis that the call of sex to sex is the most powerful in our lives, more powerful even than a father-son relationship, even where the lady is the father's murderer.

Just why Berg failed to complete the opera before his death is not known: he seems to have had time, and he had already done much of the work on it. [In the San Francisco Opera production, the work concludes with appropriate music derived from Berg's *Lulu Symphony*, published in 1935—an orchestral suite in which the composer utilized several sections of the completed portions of the opera as well as of the uncompleted third act—plus dialogue from the final scene of Wedekind's *Pandora's Box*, wherein Lulu is murdered by Jack the Ripper.]

The music Berg provided for *Lulu* has, as good opera music should, a sound that seems uniquely appropriate to the opera. To the small, standard opera orchestra Berg added three instruments associated with the period of the opera's thesis; alto saxophone, vibraphone and piano, all instruments used in jazz bands and now used prominently by Berg throughout the score. For example, early in the opera, when Lulu insists she is only "an animal," the vibraphone, with its unearthly rattle, punctuates her remarks. Later it rattles again after Dr. Schoen stutters, "The filth, the filth." And the saxophone throbs horribly as Lulu asks Alwa if they are not lying on the sofa where his father died. Once grasped aurally, after two or three hearings, these sounds cannot be forgotten; their peculiar color and timbre spread throughout the opera. The overall sound of the music is harsh, jagged and mechanistic; often, with the vibraphone, it seems strangely hollow and ominous, and with the saxophone deliberately vulgar. It is right for the libretto.

Of melody in the sense of Mozart or Verdi there is none. Yet Lulu has a little song with a recognizable beginning and end; so does the painter; and Lulu has what is her version of a love duet with both the painter and Alwa. The standard forms of opera are there, and as they become clear on repeated hearings they clarify the music.

Berg uses themes or motifs that recur. The most important appears for the first time when Lulu is still married to the painter, who has not yet killed himself. She is talking with Dr. Schoen, who angrily tells her not to bother him any more and that they must never meet except in the presence of her husband. At the word "husband" Lulu insists that Dr. Schoen is her real husband, and Berg begins a theme he uses again at the most crucial moments in the opera—at the close of Act I, as Dr. Schoen capitulates to Lulu and says, "Now comes the execution"; toward the close of the next scene, as Dr. Schoen dies; and finally at the end of the opera, when Lulu dies. It might be called the Love-Death motif.

The theme Berg invented for this shows distinctive qualities which, although the theme has its own identity, make it seem a close cousin to Wagner's theme opening the Prelude to *Tristan und Isolde*. The tempo, the phrasing and even some of the intervals are so close in both themes that, without being identical, they have the same "feel." Berg never said that he had *Tristan* in mind; but in Wedekind's *Pandora's Box* Alwa remarks that when he first met Lulu as a child, he gave her *The Romance of Tristan and Isolde* to read. He implies that Lulu did not seem to grasp the book's message about a great love that remained true even beyond death. Berg tickles the audience's aural memory with his theme, and each time he brings it back he asks them, in effect, Do you remember how that nineteenth-century romantic Richard Wagner said love was? Well, he was wrong. It's really like this, just a chemical process, with death its only reality.

Lulu's view is not everyone's, and at the period in which Berg wrote the opera probably more persons held to it, or something like it, than do now. On the other hand, there have been always and probably always will be some who think and behave as Lulu does. Her view may be narrow and partial, but so is the view of love and sex presented by Bellini or Donizetti. An operagoer who insists on seeing or hearing only the latter to the exclusion of Berg must look at life with a squint, or block one of his ears against it.

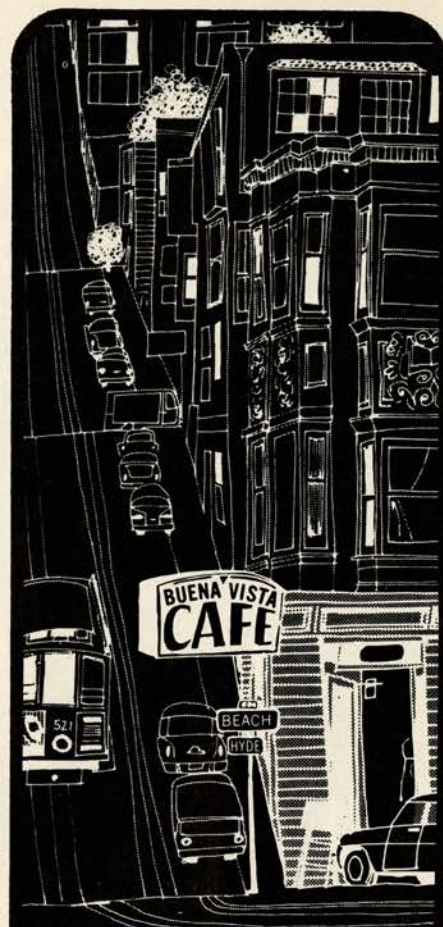

an IRISH coffee  
IS AWAITING YOU  
at the BUENA VISTA



1630 Powell Street  
San Francisco  
SU 1-8643



just 20

IT'S OUTRAGEOUS EXTRAVAGANCE OF COURSE, BUT EACH WEEK WE ACCEPT JUST 20 GUESTS TO BE PETTED, PAMPERED, CAJOLED AND OVERWHELMINGLY OUTNUMBERED BY A DELIGHTFUL STAFF...

# THE GOLDEN DOOR

EXCLUSIVE RESORT SPA FOR WOMEN  
SMALL, SERENE, SELECTIVE. \$550-500 WEEKLY

ESCONDIDO, SOUTHERN CALIFORNIA  
DEER SPRINGS ROAD AT HIGHWAY 395  
PHONE 745-6621

WRITE FOR BROCHURE

## Special Events

### Opera Previews

Presented by The Junior League  
of San Francisco, Inc.

Friday, September 10

DIE FLEDERMAUS (J. Strauss)  
Speaker: Anthony Boucher

Thursday, September 23

L U L U (Berg)  
Speaker: Dr. Walter Ducloux

Monday, October 18

UN BALLO IN MASCHERA (Verdi)  
Speaker: R. Barret Mineah

Wednesday, October 27

PELLEAS ET MELISANDE (Debussy)  
Speaker: Alexander Fried

Hotel Mark Hopkins,  
Peacock Court, at 11:00 a.m.

Public invited free of charge

### Opera Ball and Fol-de-Rol Follies

Presented by the San Francisco Opera Guild

Wednesday, October 20, at 9:30 p.m.

CIVIC AUDITORIUM

### Opera Exhibit

SAN FRANCISCO PUBLIC LIBRARY  
Larkin and Fulton Streets  
September 13 — November 1

A display of books and information on the opera season, with special features on the operas **Lulu** and **Pelleas et Melisande**, including stage design sketches and other pictorial material.

Recordings and scores of all the season's operas are available in the Arts Department.

### Opera Discussions on Radio KPFA

Tuesday, September 21, at 7:45 p.m.

Broadcast of The Junior League Opera  
Preview of DIE FLEDERMAUS.

Monday, September 27, at 2:15 p.m.

Broadcast of The Junior League Opera  
Preview of LULU.

Friday, September 24, at 7:30 p.m.

PREVIEW OF LULU  
Interview with stage director  
Paul Hager.

Saturday, September 25, at 3:30 p.m.

DISCUSSION OF LULU  
by George Perle, composer and  
musicologist.

A panel of KPFA critics will review performances of the San Francisco Opera Season.

(continued on page 44)

[ Tonight Could Be The Night! ]

5195 PAUL MASSON VINEYARDS, SARATOGA, CALIFORNIA



# Marie Collier

Madame Butterfly, Highlights (*In English*) S 35902

S indicates Stereo availability



# Richard Lewis

Elijah C 3558  
Messiah SC 3598  
Idomeneo CL 3574  
Israel in Egypt B 3550  
Hiawatha's Wedding Feast S 35900  
The Dream of Gerontius *In preparation*

Also starred in Angel's Glyndebourne  
Gilbert & Sullivan Series

S indicates Stereo availability



# Evelyn Lear

Boris Godounov SDL 3633

*Highlights* S 36169

S indicates Stereo availability



## IT'S YOUR OPERA!

*In 1955, when the annual Opera Fund Drive was inaugurated to help to provide a better financial base locally for the art form which is acknowledged to be the most expensive in the world, the opera season in San Francisco was five weeks. This year the season is eight weeks.*

*Total number of performances per season during the last decade has also expanded, from 43 in 1955 to 69 in 1965. Many outstanding American premiere performances of artists and operas occurred during that period, and many established artists performed important roles for the first time with the San Francisco Opera.*

*These years have added lustre to the San Francisco Opera's reputation and its position in the first rank of great opera companies of the world. It has come through effort and hard work. The financial burdens of opera, even under the most stringent business practices, are heavy. New assistance must constantly be sought. Those who have never given are asked to donate this year toward our \$175,000 Opera Fund Drive goal.*

*You can help. You are the one who knows that while opera is the world's most expensive art form, it is also the world's most satisfying art experience.*

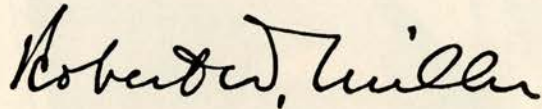

ROBERT WATT MILLER  
President, San Francisco Opera Association

### OCTOBER'S BIRTH STONE

*a dazzling rainbow of fire  
is captured in this Precious  
Black Opal ring set in  
Platinum and Diamonds.*



Traditionally Fine Jewelers  
Established 1895





## Hickey-Freeman

There are many men who, for personal satisfaction or business reasons, insist on the finest of clothes — and the precious attributes they possess. For these men — and all men who would like to dress and live in this climate of elegance, Hickey-Freeman hand-customized® suits offer unsurpassed fulfillment

**EXCLUSIVELY AT HASTINGS**

**hastings**

## Guarantor Members

Mr. and Mrs. William R. Abbott, Jr.  
 Mr. and Mrs. C. Robert Adams  
 Mrs. Edwin E. Adams  
 Mrs. Alexander Albert  
 Mrs. Agnes Aldrich  
 Mr. and Mrs. Joseph L. Alioto  
 Mr. and Mrs. Mario J. Alioto  
 Mr. and Mrs. Ernest O. Anders  
 Mrs. Eleanor Fleishhacker Anderson  
 Mr. and Mrs. Ivan A. Anixter  
 Mr. and Mrs. E. W. Arnold  
 Val Arnold  
 Mr. and Mrs. Victor K. Atkins

Dr. and Mrs. T. Edward Bailly, Jr.  
 Mr. and Mrs. Walter M. Baird  
 Mr. and Mrs. Wakefield Baker  
 Mrs. Helen J. Baldwin-Peto  
 Mr. John B. Baldwin  
 Mr. and Mrs. Philip Bancroft, Jr.  
 Mr. and Mrs. Harry Barnett  
 Dr. and Mrs. Shirley H. Baron  
 Irving Bartel  
 Deno A. Bassoni  
 Mr. and Mrs. A. R. Batchelder  
 Mr. and Mrs. Alfred X. Baxter  
 Mrs. William Bayless  
 John M. Bedard  
 Mr. and Mrs. Donald Martin Bekins  
 Theodore A. Bekins  
 Dr. and Mrs. Dudley P. Bell  
 Mr. and Mrs. Ernest A. Benesch  
 David Benioff  
 Mrs. G. Grace Benoist  
 Mrs. Walter H. Bentley  
 Mrs. Whitney Bentley  
 Mrs. Dikran M. Berberian  
 Dr. and Mrs. Adolphus A. Berger  
 Mr. and Mrs. Sam Berman  
 Carol A. Bettilyon  
 Rose Biagini—Furs  
 Mr. and Mrs. Newton Bissingier  
 Mr. and Mrs. Paul A. Bissingier  
 Mr. and Mrs. James B. Black, Jr.  
 M. Graham Black  
 Mr. and Mrs. Harry Blatchly  
 Margot H. Blum  
 Mr. and Mrs. Joseph Blumenfeld  
 Mrs. Charles Blyth  
 Mrs. Walter Whitney Boardman  
 Mr. and Mrs. James Bodrero

*continued*

## Special Events

### San Francisco Opera Touring Calendar

#### BERKELEY PERFORMANCE

*presented by the University of California*

**LOHENGRIN** Wagner (in German)

**Sunday, October 17, 2:00 p.m.**

**THE HEARST GREEK THEATER**

#### SACRAMENTO PERFORMANCE

*presented by the Sacramento Opera Guild*

**LOHENGRIN** Wagner (in German)

**Monday, November 1, 8:00 p.m.**

**MEMORIAL AUDITORIUM**

#### SOUTHERN CALIFORNIA SEASON

#### LOS ANGELES PERFORMANCES

*presented by the  
 Southern California Symphony Association  
 joined by the Los Angeles Opera Company*

**21 Performances: November 5 - 28**

The First Season of  
**SAN FRANCISCO OPERA**  
 in the PAVILION of the  
**MUSIC CENTER**

#### SAN DIEGO PERFORMANCES

*presented by the San Diego Opera Guild*  
**3 Performances**

**November 10, 17, and 24**

First Season in  
**SAN DIEGO CIVIC THEATRE**

*Why settle for less?*

**275,000 BOOKS & PAPERBACKS**      **350,000 GREETING CARDS**

**Books Inc.**

156 GEARY • SAN FRANCISCO  
 Hillsdale Mall Town & Country  
 SAN MATEO SAN JOSE  
 Stanford Mall Coddington  
 PALO ALTO SANTA ROSA

*Suburban Stores Open Evenings*  
**SERVING CALIFORNIA SINCE 1851**

**THE IRON HORSE AT THE OPERA**

**Lunch - Dinner - Cocktails**  
 Hors d'oeuvres at  
 Cocktail Hour

Closed  
 Sunday

**MAIDEN LANE**

## Repertoire / 1965 Season

*Friday evening, September 10, at 8:30 — first performance this season*

**ANDREA CHENIER** (Giordano)

Tebaldi, Bessel, Cervena, Turner; Tucker, Bastianini, Fredricks, Hecht, Fried, Whitesides, West, Fazah, Giosso, Menci, Andersen

CONDUCTOR: Molinari-Pradelli      STAGE DIRECTOR: Mansouri      CHOREOGRAPHER: Solov

*Saturday evening, September 11, at 7:30 — first performance this season*

**DIE MEISTERSINGER VON NUERNBERG** (Wagner)

Lorengar, Turner; Thomas, Imdahl, O'Leary, Blankenheim, Young, Ludgin, Foldi, Whitesides, Glover, Manton, Fried, Fredricks, Fazah, Hecht, West

CONDUCTOR: Ludwig      STAGE DIRECTOR: Hager

*Tuesday evening, September 14, at 8:00 — first performance this season*

†**DIE FLEDERMAUS** (J. Strauss)

Costa, Grist, Cervena, Ray; Lewis, Sullivan, Stewart, Wolansky, Beach, Foldi, Menci

CONDUCTOR: Ludwig      PRODUCTION: Hager      DESIGNER: Smith      COSTUME DESIGNER: Roth  
CHOREOGRAPHER: Solov

*Thursday evening, September 16, at 8:00*

**ANDREA CHENIER** (Giordano)

Same cast as September 10

*Friday evening, September 17, at 7:30*

**DIE MEISTERSINGER VON NUERNBERG** (Wagner)

Same cast as September 11

*Saturday evening, September 18, at 8:00*

†**DIE FLEDERMAUS** (J. Strauss)

Same cast as September 14

*Sunday afternoon, September 19, at 2:00 — first performance this season*

**LA BOHEME** (Puccini)

Tebaldi, Meneguzzi; Konya, Wolansky, Fredricks, Hecht, Foldi, Fried, Harvey, Andersen, Eitze, Denebeim

CONDUCTOR: Bellugi      STAGE DIRECTOR: Mansouri      DESIGNER: Jenkins

*Tuesday evening, September 21, at 8:30 — first performance this season*

**LA FANCIULLA DEL WEST** (Puccini)

Collier, White; Corelli, Ludgin, Fried, Hecht, Fredricks, Foldi, West, Whitesides, Manton, Harvey, Glover, Fazah, Menci, Giosso, Andersen, Eitze

CONDUCTOR: Molinari-Pradelli      STAGE DIRECTOR: Mansouri

*Thursday evening, September 23, at 8:00*

**LA BOHEME** (Puccini)

Tebaldi, Collier; Konya, Wolansky, Fredricks, Hecht, Foldi, Fried, Harvey, Andersen, Eitze, Denebeim

CONDUCTOR: Bellugi      STAGE DIRECTOR: Mansouri      DESIGNER: Jenkins

*Friday evening, September 24, at 8:00*

†**DIE FLEDERMAUS** (J. Strauss)

Same cast as September 14

*Saturday evening, September 25, at 8:00 — West Coast premiere*

†**LULU** (Berg)

Lear, Cervena, Bessel, White; Vinay, Lewis, Sullivan, Ludgin, Foldi, O'Leary, Fried, Giosso, Resnick, Beach, Landry

CONDUCTOR: Ludwig      PRODUCTION: Hager      DESIGNERS: Bauer-Ecsy/D. West

*Sunday afternoon, September 26, at 2:00 — last performance this season*

**LA FANCIULLA DEL WEST** (Puccini)

Same cast as September 21

*Tuesday evening, September 28, at 8:00 — first performance this season*

**LA FORZA DEL DESTINO** (Verdi)

Price, Bessel, White; Konya, Wolansky, Trama, Blankenburg, Hecht, Fried, West, Fazah

CONDUCTOR: Molinari-Pradelli      PRODUCTION: Hager      DESIGNERS: Bauer-Ecsy/Colangelo  
CHOREOGRAPHER: Solov

*Wednesday evening, September 29, at 8:00 — last performance this season*

**LA BOHEME** (Puccini)

Tebaldi, Collier; Corelli, Wolansky, Fredricks, Hecht, Foldi, Fried, Harvey, Andersen, Eitze, Denebeim

CONDUCTOR: Bellugi      STAGE DIRECTOR: Mansouri      DESIGNER: Jenkins

*Thursday evening, September 30, at 8:00*

†**DIE FLEDERMAUS** (J. Strauss)

Same cast as September 14

*Friday evening, October 1, at 8:30 — last performance this season*

†**LULU** (Berg)

Same cast as September 25

*Saturday evening, October 2, at 8:00 — last performance this season*

**ANDREA CHENIER** (Giordano)

Same cast as September 10

*continued*





**MAINE CHANCE DAY**

Elizabeth Arden names the day: Maine Chance Day.  
 You begin with exercises planned just for you.  
 Then you bask in a pink steam cabinet.  
 After it, the superb relaxation of a beauty massage.  
 You enjoy a deliciously light lunch.  
 Next, your hair is shampooed and restyled.  
 A manicure. A pedicure to match.  
 And a beautiful face treatment—with a new make-up  
 that is created expressly for you.  
 To discover what a difference a day makes,  
 make it a Maine Chance Day. It will be one day  
 to remember for many a day to come!  
*Make an appointment for a consultation soon*

YU 2-3755

**Elizabeth Arden**  
 550 Sutter St. San Francisco, Calif.

**THE INTERIOR DESIGNER  
 AND DECORATOR IS . . .**

A PERSON QUALIFIED, BY TRAINING  
 AND EXPERIENCE, TO PLAN AND  
 SUPERVISE THE DESIGN AND EXECU-  
 TION OF INTERIORS AND THEIR FUR-  
 NISHINGS, AND TO ORGANIZE THE  
 VARIOUS ARTS AND CRAFTS ESSENTIAL  
 TO THEIR COMPLETION.

**AMERICAN INSTITUTE  
 OF  
 INTERIOR DESIGNERS**

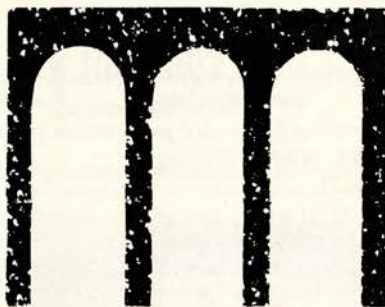

**THE ARCHES**

**ENTRY  
 TO GRACIOUS LIVING**

**BUCHANAN AT NORTH POINT  
 IN THE MARINA**

**ANTIQUES • CRYSTALS • GIFTS  
 • CANDLES • GOURMET ITEMS •  
 CASUAL FURNITURE**

**WA 1-4847**

**PARKING**

**Guarantor Members**

Mr. and Mrs. Philip S. Boone  
 Mr. and Mrs. Mitchell Bourquin  
 Mr. and Mrs. Harold M. Bowen  
 George McNear Bowles  
 Henry M. Bowles  
 Louise A. Boyd  
 Mr. and Mrs. Edgar E. Brand  
 John N. Breeden  
 Mr. and Mrs. Thomas E. Brewer  
 Mr. and Mrs. John L. Bricker  
 Robert F. Broderick  
 Mr. and Mrs. Roy A. Bronson  
 Mrs. John F. Brooke  
 John F. Brooke, Jr.  
 Mr. and Mrs. Arthur Merrill Brown, Jr.  
 Mrs. Walter D. Brown  
 Mrs. Ralph Browne  
 Mr. and Mrs. Walter J. Browne  
 Mrs. E. E. Brownell  
 Mr. and Mrs. Starr Bruce  
 William F. Bruening  
 Mr. and Mrs. Carleton F. Bryan  
 Dr. and Mrs. Edward John Buckley  
 Dr. and Mrs. Bernard O. Burch  
 Mr. and Mrs. Donald B. Burger  
 Mrs. Sumner Burrows  
 Mr. and Mrs. Edgar L. Buttner  
 Mr. and Mrs. James H. Byrns

Mr. and Mrs. J. Peter Cahill  
 Mr. and Mrs. John R. Cahill  
 Mr. and Mrs. Robert W. Cahill  
 Mrs. George T. Cameron  
 Mr. and Mrs. Horace O. Camm  
 Mr. and Mrs. Harry F. Camp  
 Mrs. John D. Campbell  
 Mrs. Lewis G. Carpenter  
 Mrs. Harris Carrigan  
 Mr. and Mrs. Alejandro Carrillo  
 Mr. and Mrs. Francis Carroll  
 Mr. and Mrs. Henry Cartan  
 Mrs. William Cavalier  
 Dr. and Mrs. Philip A. Cavelti  
 Mr. and Mrs. John B. Cella II  
 Mr. and Mrs. Selah Chamberlain, Jr.  
 Mrs. Harold P. Champlain  
 Mr. and Mrs. H. Stephen Chase  
 Mrs. Arnold C. Childhouse  
 Mrs. William Chipman  
 Mr. and Mrs. Kenneth C. Christensen  
 Mrs. Charles A. Christin  
 Mrs. Baylies V. Clark  
 Mr. and Mrs. George D. Clark, Jr.  
 Mr. and Mrs. Russell J. Clark  
 Mrs. Andrew M. Cole  
 Janet D. Coleman  
 Persis H. Coleman  
 E. Louise Colvert  
 Ralph H. Condit  
 Mrs. Stephen D. Coney  
 Mrs. Philip Conley  
 Mary R. Conlin  
 Mr. and Mrs. Ransom M. Cook  
 Mr. and Mrs. Richard P. Cooley  
 Dr. C. E. Cooper  
 Mr. and Mrs. O. E. Cooper  
 Mr. and Mrs. Antonio Cortese  
 Mr. and Mrs. John A. Cosmas  
 Mrs. Geraldine Page Cowgill  
 Mr. and Mrs. John Parr Cox  
 Mr. and Mrs. James F. Crafts  
 Mr. and Mrs. Alfred Crapsey  
 Mr. and Mrs. Malcolm Cravens  
 Herbert Samuel Crocker  
 Mr. and Mrs. Edward P. Crossan  
 Mr. and Mrs. Thomas B. Crowley  
 Dr. and Mrs. Leon Cuenin  
 Mrs. Hilda Culver

Mr. and Mrs. Thomas Dahl  
 Mr. and Mrs. Jay Darwin  
 Mr. and Mrs. Forrest B. Davidson  
 Ralph K. Davies  
 Marion M. Dawson  
 Mr. and Mrs. Douglas N. Day  
 Dr. and Mrs. Benjamin V. Deitch  
 Richard de Latour  
 Carolyn Del Curto  
 Mrs. Walter Alfred de Martini  
 Determined Productions, Inc.  
 Mr. and Mrs. Robert Even Dettner  
 Countess Lillian Remillard Dandini di Cesena  
 Mr. and Mrs. Robert Di Giorgio  
 Mr. and Mrs. Bruce Dohrmann  
 Mr. and Mrs. Dewey Donnell  
 Mrs. F. A. Dorn  
 Judge and Mrs. Ben C. Duniway  
 Mrs. Charles Dunphy  
 Mrs. James Durkin  
 Mr. and Mrs. Thomas R. Dwyer

Mr. and Mrs. Frederick J. Early  
 Mr. and Mrs. Philip S. Ehrlich  
 Alexis L. Ehrman, Jr.  
 Mrs. Alfred Ehrman  
 Mr. and Mrs. B. Charles Ehrman  
 Sidney M. Ehrman  
 Olive English  
 Mr. and Mrs. Lennart G. Erickson  
 Mr. and Mrs. Richard Ernst  
 Mrs. Milton H. Esberg

*continued*

## Repertoire / 1965 Season

Sunday afternoon, October 3, at 1:30 — last performance this season

**DIE MEISTERSINGER VON NUERNBERG** (Wagner)

Amara, Turner, San Miguel; Thomas, Imdahl, O'Leary, Blankenheim, Young, Ludgin, Foldi, Whitesides, Glover, Manton, Fried, Fredricks, Fazah, Hecht, West  
CONDUCTOR: Ludwig STAGE DIRECTOR: Hager

Tuesday evening, October 5, at 8:00

**LA FORZA DEL DESTINO** (Verdi)

Same cast as September 28

Thursday evening, October 7, at 8:00 — first performance this season

**IL BARBIERE DI SIVIGLIA** (Rossini)

Grist, Cervena; Fredricks, Young, Vinay, Trama, Fazah, Glover, Harvey, Wagner, Styles  
CONDUCTOR: Bellugi PRODUCTION: Rennert STAGE DIRECTOR: Fattuggio DESIGNERS: Siercke/Colangelo

Friday evening, October 8, at 8:00 — first performance this season

**LOHENGRIN** (Wagner)

Hillebrecht, Bessel; Thomas, Ludgin, O'Leary, Fredricks  
CONDUCTOR: Stein STAGE DIRECTOR: Butler DESIGNER: Ketz

Saturday evening, October 9, at 8:00 — last performance this season

**LA FORZA DEL DESTINO** (Verdi)

Same cast as September 28

Sunday afternoon, October 10, at 2:00 — last performance this season

†**DIE FLEDERMAUS** (J. Strauss)

Same cast as September 14  
CONDUCTOR: Stein

Tuesday evening, October 12, at 8:30

**IL BARBIERE DI SIVIGLIA** (Rossini)

Grist, Cervena; Blankenburg, Young, Vinay, Trama, Fazah, Glover, Harvey, Wagner, Styles  
CONDUCTOR: Bellugi PRODUCTION: Rennert STAGE DIRECTOR: Fattuggio DESIGNERS: Siercke/Colangelo

Thursday evening, October 14, at 8:00 — last performance this season

**LOHENGRIN** (Wagner)

Same cast as October 8

continued

### Unsurpassed San Francisco

#### Dining Elegance



847 MONTGOMERY STREET • SAN FRANCISCO • EXBROOK 7-5969

# RUMPELSTILTSKIN

1980 UNION ST., SAN FRANCISCO

For an afternoon or late night treat—  
delicious ice creams and pastries.

fredericks  
STONESTOWN

- CHINA
- CRYSTAL
- SILVER

From The World's Foremost Makers

Decorative Accessories

Patrons who find that they are unable to attend a performance may make a worthwhile contribution to the San Francisco Opera by telephoning 861-4008 or returning their tickets to the Box Office. The proceeds will be used to benefit the San Francisco Opera and as such, the cost of tickets is tax deductible.



# LEONTYNE PRICE on RCA VICTOR

FROM THE GREAT RCA VICTOR  
OPERA CATALOG

Norma  
Carmen  
Orfeo ed Euridice  
Marriage of Figaro  
La Bohème  
Madama Butterfly  
Tosca

Turandot  
Barber of Seville  
Die Fledermaus  
Ariadne auf Naxos  
Un Ballo in Maschera  
Falstaff  
La Forza del Destino  
Macbeth  
Otello  
Rigoletto  
La Traviata  
Il Trovatore  
Die Meistersinger  
Die Walküre

## 40% off CAT. PRICE

ON ALL RCA OPERAS. BRING THIS AD IN  
FOR TREMENDOUS SAVINGS!

mono	per record	stereo	per record
was 4.79	<b>\$2.88</b>	was 5.79	<b>\$3.48</b>

DISCOUNT RECORDS HAS THE LARGEST SELECTION OF RECORDS  
AT THE LOWEST PRICES IN CALIFORNIA • STORES COAST  
TO COAST • ALL RECORDS GUARANTEED • ALWAYS SAVINGS!

# discount records inc.

SAN FRANCISCO  
Mon. & Thurs.  
9:30 to 9:00;  
Tues., Wed.,  
Fri., Sat.  
9:30 to 6

262 SUTTER ST. ☉ EX 7-0472 ☉☉☉  
BERKELEY 2309 Telegraph - MENLO PARK 915 El Camino

## The Chef's Table

### Restaurant & Lounge

Culinary achievements that win the accolades of the chef's colleagues and his aficionados.

Dining in the Continental Manner with Strolling Violins  
Luncheon from 11:30 to 3:00  
Monday thru Friday  
Dinner nightly from 5:00  
Complete dinner from \$3.55

In addition to regular menu. Try the chef's gourmet choice! A classic fare, each course accompanied by a wine of noble lineage.

SAN FRANCISCO  
**HILTON**  
MASON & O'FARRELL STS.

FOR RESERVATIONS PHONE 771-1400



**Quick, Dependable**



**626-2345**



**Yellow Cab**

## Guarantor Members

Mr. and Mrs. Milton H. Esberg, Jr.  
Mr. and Mrs. Jeremy M. Ets-Hokin  
Mr. and Mrs. Louis Ets-Hokin  
Mr. and Mrs. Lee Ettelson  
Mrs. Albert John Evers

Dr. and Mrs. Harold K. Faber  
Dr. and Mrs. Baldhard G. Falk  
Mr. and Mrs. M. J. Felciano  
Mr. and Mrs. Alfred Fellner  
Mera Galloway Ferrin  
Mrs. P. J. Feykert  
Mr. and Mrs. Charles D. Field  
Philip J. Fitzgerald  
Mr. and Mrs. Mortimer Fleishacker, Jr.  
Mr. and Mrs. Benjamin Follett  
Mr. and Mrs. R. Gwin Follis  
Mrs. John F. Forbes  
Mr. and Mrs. James D. Forward, Jr.  
Dr. Robert R. Foster  
Mr. and Mrs. John E. Freed  
Dr. Allen B. Freitag  
Mrs. James E. French  
Mr. and Mrs. Frank H. Fries  
Mrs. Donald E. Fritts  
Mr. and Mrs. Arthur J. Fritz  
Mr. and Mrs. Alfred Fromm

Mrs. Nelly Gaffney  
Mr. and Mrs. A. R. Gallaway, Jr.  
Eleanor Gardiner  
John J. Gardiner, Jr.  
Mr. and Mrs. William O. Garin  
Dr. and Mrs. L. Henry Garland  
Kathryn Gehrels  
Dr. Frank Gerbode  
Mr. and Mrs. Robert H. Gerdes  
Mr. and Mrs. Ben C. Gerwick, Jr.  
Mrs. L. M. Giannini  
Dr. Morton R. Gibbons, Jr.  
George B. Gillson  
Mr. and Mrs. T. S. Glide, Jr.  
Mr. and Mrs. George Charles Goheen  
Mrs. Maurice L. Goldman  
Mrs. Louis S. Goldstein  
Mrs. Haslett Goodman  
Mrs. Lester Goodman  
Mr. and Mrs. Reeve Gould  
Mr. and Mrs. Chalmers G. Graham  
Jill Graham  
Dr. and Mrs. Gerald H. Gray  
Mrs. E. Gene Grazzini  
Mr. and Mrs. Robert Clarke Green  
Mr. and Mrs. Philip Green  
Mr. and Mrs. Stuart N. Greenberg  
Mrs. Frederick S. Greenlee  
Mr. and Mrs. Edward B. Gregg  
Mr. and Mrs. Allen Griffin  
Mr. and Mrs. Edward M. Griffith  
Dr. and Mrs. Marc N. Gropper  
Mr. and Mrs. D. Hanson Grubb  
Mrs. Joseph Guterman

Mr. and Mrs. Albert Haas  
Mr. and Mrs. Walter A. Haas  
C. Nelson Hackett  
Mrs. Carl Howard Haerle  
Mrs. Crescent Porter Hale  
Mr. and Mrs. Marshal Hale  
Mr. and Mrs. Newton J. Hale  
Mr. and Mrs. Prentis Cobb Hale  
Mr. and Mrs. Randolph Hale  
David W. Hall  
Mrs. Lucia Anderson Halsey  
Dr. and Mrs. Bert Halter  
Mr. and Mrs. Richard C. Ham  
Mr. and Mrs. Edward Morse Hamilton  
Dr. and Mrs. John Morgan Hamren  
Mr. and Mrs. George F. Hansen  
Mrs. Charles L. Harney  
James DeHaven Harris  
Mrs. L. W. Harris  
Mr. and Mrs. Robert Cronley Harris  
Mr. and Mrs. Theodore Harris  
Mrs. Edward T. Harrison  
Mr. and Mrs. Gregory A. Harrison  
Mr. and Mrs. George D. Hart  
Dr. and Mrs. Henry H. Hart  
Mrs. Ruth C. Hartmann  
Mrs. June Shaw Haseltine  
Mrs. S. M. Haslett, Jr.  
Dr. and Mrs. Clarence Hass  
Mr. and Mrs. Harry Hastings  
Helen C. Hayes  
Mr. and Mrs. Easton G. Hecker  
Mr. and Mrs. Archie Hefner  
Elizabeth Heller  
Mr. and Mrs. Walter D. Heller  
Mrs. Walter S. Heller  
Mrs. Frederick J. Hellman  
Mr. and Mrs. Marco F. Hellman  
Mrs. Robert B. Henderson  
Mrs. Griffith Henshaw  
Mrs. Thomas Mayne Herron  
Mr. and Mrs. William Alexander Hewitt  
Mr. and Mrs. Joseph C. Hickingbotham  
Mr. and Mrs. Sidney U. Hiken  
Mr. and Mrs. Henry Hill

continued

## Repertoire / 1965 Season

Friday evening, October 15, at 8:00 — first performance this season

†**DON GIOVANNI** (Mozart)

Price, Amara, Meneguzzi; Stewart, Lewis, Trama, O'Leary, West  
 CONDUCTOR: Molinari-Pradelli      PRODUCTION: Hager      DESIGNER: Smith      COSTUME DESIGNER: Skalicki

Saturday evening, October 16, at 8:00 — first performance this season

**TOSCA** (Puccini)

Collier; Konya, Vinay, Hecht, Foldi, Fried, Fazah, Giosso, di Francesco  
 CONDUCTOR: Bellugi      STAGE DIRECTOR: Fattuggio

Tuesday evening, October 19, at 8:30 — first performance this season

†**UN BALLO IN MASCHERA** (Verdi)

Price, Meneguzzi, Turner; Konya, Wolansky, Hecht, Foldi, Fredricks, Whitesides, Fazah  
 CONDUCTOR: Molinari-Pradelli      PRODUCTION: Butler      DESIGNER: Burlingame      CHOREOGRAPHER: SOLOV

Thursday evening, October 21, at 8:00

**TOSCA** (Puccini)

Collier; Thomas, Vinay, Hecht, Foldi, Fried, Fazah, Giosso, di Francesco  
 CONDUCTOR: Bellugi      STAGE DIRECTOR: Fattuggio

Friday evening, October 22, at 8:00

†**DON GIOVANNI** (Mozart)

Same cast as October 15

Saturday evening, October 23, at 8:00 — first performance this season

**ARIADNE AUF NAXOS** (R. Strauss)

Hillebrecht, Grist, Vanni, Meneguzzi, Curatilo, Bessel; Thomas, Fredricks, Ludgin, Young, Manton, West, Whitesides, Fried, Beach, Giosso, Eitze  
 CONDUCTOR: Stein      STAGE DIRECTOR: Hager      DESIGNER: Jenkins

Sunday afternoon, October 24, at 2:00 — last performance this season

**IL BARBIERE DI SIVIGLIA** (Rossini)

Meneguzzi, Turner; Blankenburg, Young, Vinay, Trama, Fazah, Glover, Harvey, Wagner, Styles  
 CONDUCTOR: Bellugi      PRODUCTION: Rennett      STAGE DIRECTOR: Fattuggio      DESIGNERS: Siercke/Colangelo

Tuesday evening, October 26, at 8:30 — last performance this season

**ARIADNE AUF NAXOS** (R. Strauss)

Same cast as October 23

*continued*



# FISHER

*... the quality leader*



## SHERMAN CLAY

*everything fine in music since 1870*

141 KEARNY STREET—SAN FRANCISCO

33 Stores serving 30 Cities in three States

CALIFORNIA: San Francisco, Oakland, Hillsdale, San Rafael, Hayward, Walnut Creek, El Cerrito, San Jose, Los Altos, Santa Rosa, Sacramento, Stockton, Stevens Creek, Modesto, Fresno, Visalia.  
 OREGON: Portland, Oak Grove, Raleigh Hills. WASHINGTON: Seattle, Tacoma, Bellingham, Bellevue, Olympia, Everett, Burien, Aurora Village, Aberdeen, Bremerton, Renton.

Year after year Fisher Stereophonic Radio-Phonograph instruments have sustained their unique position and reputation as the finest—the finest in AM and FM Multiplex Radio performance and in Stereo Phonograph acoustical splendor. And, of course... as the finest in quality and beauty of cabinetry. When one thinks of the finest, one thinks of Fisher.

This model shown is The Ambassador in Italian Provincial, styled to echo all the flavor and sparkle of the Mediterranean. It features fully transistorized 75 watt true-performance, FM Stereo Multiplex, Wide-range AM, four-speed Dual Professional Turntable, Tandberg Professional Tape Recorder, and two 3-way Speaker Systems with two 15-inch bass speakers, four mid-range speakers and two treble speakers for complete range and colour of sound. **\$995**



*"World's largest chain of music stores"*

# JAMES McCracken - SANDRA WARFIELD

## *Operatic Duets*

Excerpts from Samson et Dalila, Otello, Carmen, Aida

Stereo OS-25899 Mono 5899

*"All four excerpts are magnificently conceived... at all points they vividly conjure up the opera stage."*

N. Y. Times - Recordings Sunday, August 22, 1965



James McCracken sings Florestan in London's superb "Fidelio" with Birgit Nilsson in the title role. Mr. McCracken's first solo recital will be released this season. It features arias from: Il Trovatore, Faust, La Forza del Destino, Die Meistersinger, La Fanciulla del West, Der Freischütz, Pagliacci, Tannhäuser and Otello.

Photo: Cook

## Repertoire / 1965 Season

Thursday evening, October 28, at 8:00

†**UN BALLO IN MASCHERA** (Verdi)

Same cast as October 19

Friday evening, October 29, at 8:30 — first performance this season

†**PELLEAS ET MELISANDE** (Debussy)

Lorengar, Kailer, Turner; Jobin, Stewart, O'Leary, West, Fazah

CONDUCTOR: Martinon PRODUCTION: Hager DESIGNERS: Skalicki/D. West

Saturday evening, October 30, at 8:00 — last performance this season

†**DON GIOVANNI** (Mozart)

Lorengar, Amara, Meneguzzi; Stewart, Lewis, Blankenburg, O'Leary, West

CONDUCTOR: Molinari-Pradelli PRODUCTION: Hager DESIGNER: Smith COSTUME DESIGNER: Skalicki

Sunday afternoon, October 31, at 2:00 — last performance this season

†**UN BALLO IN MASCHERA** (Verdi)

Price, Grist, Turner; Konya, Wolansky, Hecht, Foldi, Fredricks, Whitesides, Fazah

CONDUCTOR: Molinari-Pradelli PRODUCTION: Butler DESIGNER: Burlingame CHOREOGRAPHER: Solov

Tuesday evening, November 2, at 8:00 — last performance this season

**TOSCA** (Puccini)

Kirsten; Corelli, Vinay, Hecht, Foldi, Fried, Fazah, Giosso, di Francesco

CONDUCTOR: Bellugi STAGE DIRECTOR: Fattuggio

Wednesday evening, November 3, at 8:00 — last performance this season

†**PELLEAS ET MELISANDE** (Debussy)

Same cast as October 29

†new production Dates, casts and operas subject to change.

**TICKETS — Opera Box Offices: Lobby, War Memorial Opera House / 861-4008  
Sherman Clay & Co. / 397-0717**

The San Francisco Opera Box Office in the outer Lobby will be open at all performances throughout the first intermission. Tickets may be purchased at that time for the remainder of the 1965 season.



# Charles Krug

WINES OF CHARACTER, DEPENDABILITY & REPUTATION

*Established 1861*

From the Napa Valley, California's foremost table wine district, come these wines of Character, Dependability and Reputation. They are produced and bottled in the classic manner by wine makers dedicated to their craft.

The winery is open to the public every day (a few holidays excepted). Visitors are welcomed on guided tours and in the tasting room.

*Bottles and Bins Recipes*, featuring wine cookery and many kindred subjects is available at the winery and at San Francisco book stores.

**CHARLES KRUG WINERY • ST. HELENA, CALIFORNIA**

## RATHSKELLER



*Before the Opera  
enjoy our authentic  
German Food  
in an old-world  
atmosphere*

**600 Turk Street  
PR 5-3188**

2 blocks from the Opera House

## The Committee.

*San Francisco's  
Satirical New Revue*

Hilarious, brilliantly so, it's been compared with "Beyond the Fringe" and "The Establishment" but the comparison may be dropped. It is now better than either. Herb Caen

**622 BROADWAY  
(nr. Columbus)**

Tickets: \$1.50 weeknights: \$2.50 weekends  
2 shows nightly Phone EX 2-0807  
Food, Drinks optional.

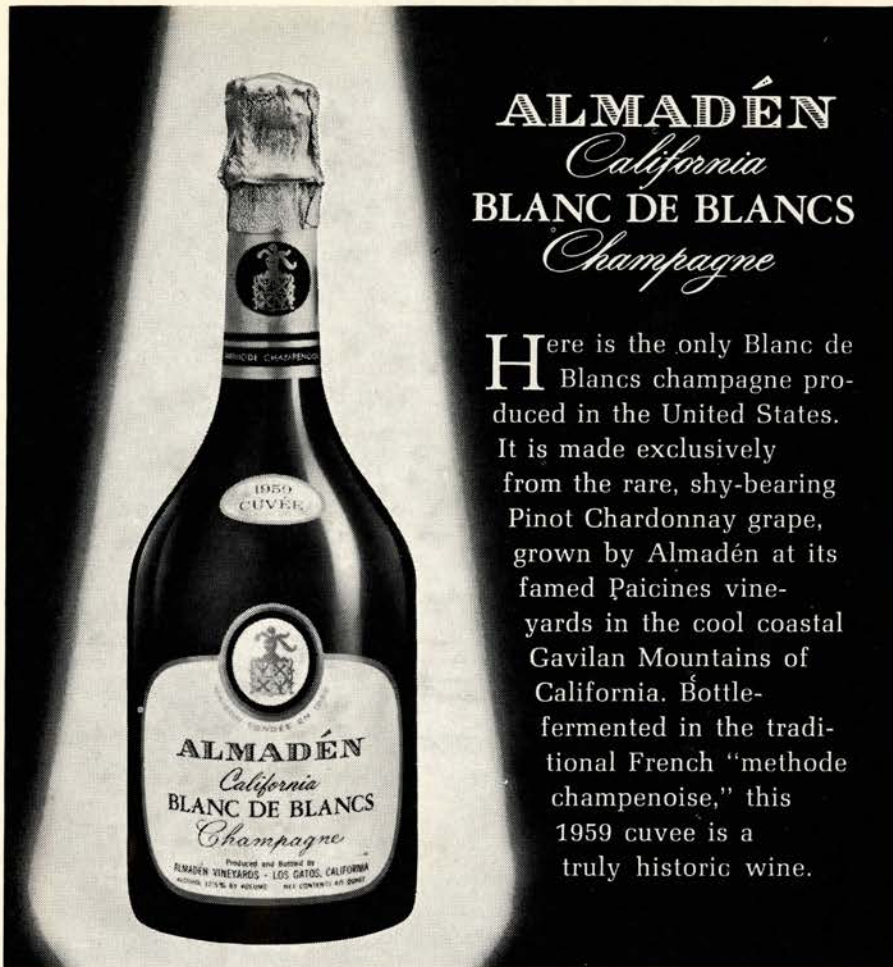

**ALMADÉN**  
*California*  
**BLANC DE BLANCS**  
*Champagne*

**H**ere is the only Blanc de Blancs champagne produced in the United States. It is made exclusively from the rare, shy-bearing Pinot Chardonnay grape, grown by Almadén at its famed Paicines vineyards in the cool coastal Gavilan Mountains of California. Bottle-fermented in the traditional French "methode champenoise," this 1959 cuvee is a truly historic wine.

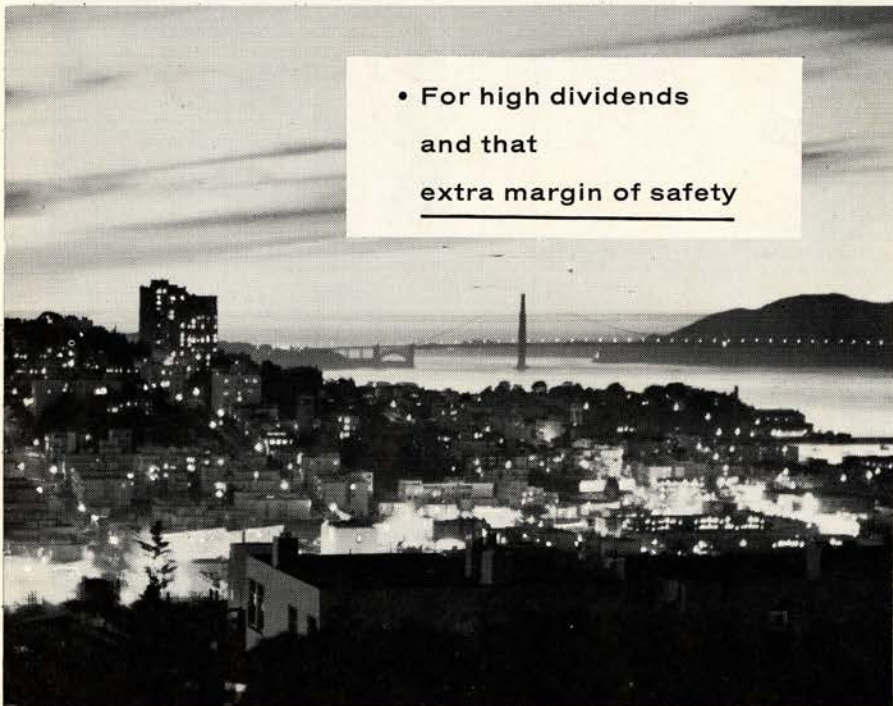

• For high dividends  
and that  
extra margin of safety

Helping You Plan For the Future... That's Our Business

**San Francisco Federal Savings**  
and Loan Association

HEAD OFFICE • POST & KEARNY • SAN FRANCISCO



"Northern California's First  
Federal Association"

**Guarantor Members**

Mr. and Mrs. Leslie W. Hills  
Reuben W. Hills, III  
Mr. and Mrs. Louis Hirschhorn  
Mr. and Mrs. Charles S. Hobbs  
Gerry Holt  
Osgood Hooker  
Mr. and Mrs. L. Arundel Hopkins  
Mr. and Mrs. James H. Howard  
Mr. and Mrs. Thomas Carr Howe  
Mr. and Mrs. Roman L. Hruska, Jr.  
Mrs. Walter L. Huber  
Dr. F. G. Hudson  
Mrs. James S. Hughes  
Joseph J. Hughes  
Mr. and Mrs. Jaquelin H. Hume  
Mrs. E. N. W. Hunter  
Marion Huntington  
Mr. and Mrs. William N. L. Hutchinson, Jr.

Mrs. S. Nicholas Jacobs  
Mr. and Mrs. Tevis Jacobs  
Mr. and Mrs. Bernard Jaffe  
Mr. and Mrs. Edward J. James  
S. Perry Jenkins  
Mrs. John Jerome  
Mr. and Mrs. Fredric Horner Johnson  
Harold I. Johnson  
Robert W. Johnson, Jr.  
Walter S. Johnson  
Mr. and Mrs. Willard Lendelof Johnson  
Mrs. Em Eccles Jones  
Mr. and Mrs. Alfred Jonniaux  
Mr. and Mrs. Bardsley Jordan  
Mr. and Mrs. Wm. Josephian  
Mrs. Kenyon Joyce

Mr. and Mrs. Edgar M. Kahn  
Mrs. Samuel Kahn  
Mr. and Mrs. Edgar F. Kaiser  
Mr. and Mrs. William L. Keady  
Mr. and Mrs. Thomas F. Kearns, Jr.  
Mr. and Mrs. W. P. Keeshan  
Mr. and Mrs. Charles Kendrick  
Mrs. Gerald D. Kennedy  
Mr. and Mrs. William Kent, Jr.  
Oliver Kepner  
Mrs. Stuart Kepner  
Mr. and Mrs. Michael N. Khourie  
Mr. and Mrs. George Killion  
Mr. and Mrs. George P. Kimball  
Dr. and Mrs. Don King  
Percy L. King  
Mr. and Mrs. Francis R. Kirkham  
Mr. and Mrs. Howard A. Kirmssé  
Mrs. Philip Klein  
Mr. and Mrs. T. Max Kniesche, Sr.  
Mr. and Mrs. John Bryant Knox  
Mr. and Mrs. Theodore A. Kolb  
Elsa Korbé  
Mr. and Mrs. Jesse Koshland  
Mr. and Mrs. Robert J. Koshland  
Dorothy L. Krisher  
Dr. and Mrs. R. A. Kunin

Mrs. Mack Clayton Lake  
Mr. and Mrs. Vernon Norman Lambertsen  
Mrs. Sterry Lamson  
Mr. and Mrs. Roger D. Lapham, Jr.  
Mr. and Mrs. Robert S. Lauter  
Mrs. John H. Lawrence  
Mr. and Mrs. Kenneth Leitch  
Mr. and Mrs. John A. Lesoine  
Mr. and Mrs. John G. Levison  
Joan Lewis  
Liberty Farms Company  
Mrs. Jesse W. Lienthal  
Mrs. Philip N. Lienthal  
Raymond F. Lillie  
Mrs. Norman B. Livermore  
Mr. and Mrs. Carl Livingston  
Mr. and Mrs. Lawrence Livingston  
Mr. and Mrs. John S. Logan  
Mr. and Mrs. Daniel Edwin London  
Mrs. Gordon Lovegrove  
James Rowland Lowe  
Mr. and Mrs. James J. Ludwig  
Louis R. Lurie  
Mrs. Edmunds Lyman

Mr. and Mrs. James W. McAlister  
Mr. and Mrs. Elliott McAllister  
Mr. and Mrs. Garret McEnerney, II  
Mrs. Felix McGinnis  
Mr. and Mrs. Howard McGurrin  
Mrs. Merl McHenry  
James A. McKellar  
Lila McKinne  
J. R. McMicking  
The Family of Mr. & Mrs. George P. McNear  
Mr. and Mrs. Carlos J. Maas  
Mr. and Mrs. Edmund B. MacDonald  
Mr. and Mrs. Graeme K. MacDonald  
Mr. and Mrs. Dent W. MacDonough  
Mr. and Mrs. David French Mackie  
Mr. and Mrs. John B. Mackinlay  
Mr. and Mrs. Donald Maclean  
Peter Macris  
Mr. and Mrs. Marshall P. Madison  
Mr. and Mrs. Emil Magliocco  
Cyril Magnin  
Mr. and Mrs. Grover A. Magnin

*continued*

## Box Holders: Regular Subscription Series

### A

Mr. and Mrs. Kurt Herbert Adler

### B

Mr. and Mrs. Mitchell Bourquin  
Mr. and Mrs. Jaquelin H. Hume  
Mr. George Gillson

### C

Mrs. Milton H. Esberg  
Mr. and Mrs. Milton H. Esberg, Jr.  
Mr. and Mrs. Roger D. Lapham, Jr.  
Mrs. Paul A. Miller

### D

Mr. and Mrs. Gwin Follis  
Mr. and Mrs. Robert C. Harris  
Mr. and Mrs. Thomas Carr Howe  
Mr. and Mrs. Oscar Sutro

### E

Mr. and Mrs. James Bodrero  
Mr. and Mrs. Daniel Edwin London  
Mrs. Edmunds Lyman  
Mr. and Mrs. Robert A. Roos, Jr.

### F

Mr. and Mrs. Robert Watt Miller

### G

Mr. and Mrs. Edward Morse Hamilton  
Mr. and Mrs. T. S. Petersen  
Mr. and Mrs. G. Willard Somers  
Mr. and Mrs. Brooks Walker

### H

Mr. and Mrs. Harold M. Bowen  
Mr. John N. Breeden  
Mrs. Felix McGinnis

### J

Mrs. Frederick J. Hellman  
Mr. and Mrs. Marco F. Hellman

### K

Mrs. George T. Cameron  
Mr. and Mrs. Kenneth Monteagle  
Mr. and Mrs. Joseph O. Tobin

### L

Mrs. G. Grace Benoist  
Mr. and Mrs. Henry Cartan  
Mrs. Nion Tucker

### M

Mrs. Eleanor F. Anderson  
Mr. and Mrs. Mortimer Fleishhacker, Jr.

### N

Mrs. Charles R. Blyth

### O

Mr. and Mrs. E. Geoffrey Montgomery  
Mr. and Mrs. George A. Pope, Jr.  
Mrs. Henry Potter Russell

### P

Mr. and Mrs. James J. Ludwig  
Mr. and Mrs. Carlos J. Maas  
Mrs. J. D. Zellerbach

### Q

Mr. Sidney M. Ehrman  
Mr. and Mrs. Robert A. Magowan  
Mr. and Mrs. Spelman Prentice

### R

Mrs. Geraldine King Cowgill

### S

Mr. and Mrs. Walter A. Haas  
Mr. and Mrs. Daniel E. Koshland  
Mr. and Mrs. Robert J. Koshland  
Mrs. Louis Sloss

### T

Mrs. William Cavalier  
Mrs. Griffith Henshaw

### U

Mr. and Mrs. Malcolm Cravens  
Mrs. Charles L. Harney  
Mr. and Mrs. Paul Wattis

### V

Mr. and Mrs. Prentis Cobb Hale  
Mr. and Mrs. Richard C. Ham

### W

Mr. and Mrs. Selah Chamberlain, Jr.  
Mr. and Mrs. Richard K. Miller  
Mr. and Mrs. Augustus Taylor, Jr.

### X

Mrs. James E. French

### Y

Mr. and Mrs. Graeme K. MacDonald  
Mr. and Mrs. William Wallace Mein, Jr.  
Mr. and Mrs. Roland Tognazzini

### Z

Mr. and Mrs. Louis A. Petri  
Mr. and Mrs. John S. Zuckerman

There's a  
sparkle  
to dining in  
Restaurant  
Camellia in  
San Francisco's  
world *Fairmont*  
hotel



LUNCHEON FROM \$3.00. DINNER FROM \$5.50

CHINATOWN'S  
MOST IMITATED  
RESTAURANT

# Kan's

The ultimate  
in Cantonese cuisine and  
dignified Oriental decor

CHINATOWN, YUKON 2-2388

9th  
CONSECUTIVE  
HOLIDAY  
AWARD

# Franciscan

RESTAURANT

"Only our food surpasses our view"

DO. 2-7733  
SAN FRANCISCO

## FISHERMAN'S WHARF

# Francis & Blair

Two Old Bags  
from Oakland

WORLD'S  
GREATEST  
FEMALE  
IMPERSONATORS

Lavish  
Reviews  
Nightly

SHOWS  
9 'TIL 2

# Finocchio's

506 BROADWAY SAN FRANCISCO

# R. Macintosh

CUSTOM TAILORS

Since 1925

470 POST STREET  
EX 2-6592



## WAR MEMORIAL OPERA HOUSE

(owned and operated by the City and County of San Francisco  
through the Board of Trustees of the War Memorial)

### TRUSTEES

WILSON MEYER <i>President</i>	HAROLD E. HUBBARD <i>Vice President</i>
PHILIP S. BOONE	PRENTIS C. HALE
FRED CAMPAGNOLI	GREGORY A. HARRISON
RICHARD P. COOLEY	SAM K. HARRISON
GEORGE T. DAVIS	SAMUEL D. SAYAD
RALPH J. A. STERN	

EDWARD SHARKEY  
*Managing Director of the War Memorial*

E. LAWRENCE GEORGE  
*Executive Secretary to the Board of Trustees  
and Assistant Managing Director*

# Elizabeth Wills

VOICE BUILDING—REPERTOIRE

1235 MONTGOMERY STREET  
Telegraph Hill, off Union  
781-1584



## MORGAN MUSIC STUDIO

MOST MODERN TEACHING METHODS  
872 Chestnut St., San Francisco • TU 5-2738



Frances Morgan  
Concert Violinist  
Teacher of Viola, Piano

Marguerite Morgan Judy  
Concert Pianist, Teacher of Piano,  
Harmony and Composition



Inspiring Lessons and Coaching  
for Beginners

Intermediate and Advanced Musicians  
Ear Training and Music Appreciation

## Guarantor Members

I. Magnin & Co.  
Mr. and Mrs. Robert A. Magowan  
Mrs. John W. Mailliard, Jr.  
Mr. and Mrs. O. Cort Majors  
Mrs. Charlotte Jean Mancini  
Mr. and Mrs. George Mann  
Mr. and Mrs. Francis N. Marshall  
Mrs. Lewis A. Marsten  
Mr. and Mrs. Joseph Martin, Jr.  
Roger M. Martin  
Mr. and Mrs. Melville Marx  
Joe Mathis  
Mr. and Mrs. Albert C. Mattei  
Mr. and Mrs. R. B. Mattson  
Fred Maxwell  
Mr. and Mrs. Edgar N. Meakin  
Mr. and Mrs. Wm. Wallace Mein, Jr.  
Mr. and Mrs. Edwin J. Mejia  
Robert R. Messick  
Mrs. Julian J. Meyer  
Mr. and Mrs. Otto E. Meyer  
Mr. and Mrs. Wilson Meyer  
Mr. and Mrs. Bruce Michael  
Mr. and Mrs. Aimé Michaud  
Mr. and Mrs. Van Vissing Midgley  
Mr. and Mrs. Hugh G. Miller  
Mr. and Mrs. Otto N. Miller  
Mrs. Paul A. Miller  
Mr. and Mrs. Richard Kendall Miller  
Mr. and Mrs. Robert Watt Miller  
Mrs. Edward Morgan Mills  
J. Robert Minser  
Mr. and Mrs. Mitchell L. Mitchell  
Mr. and Mrs. R. B. Moller  
Mr. and Mrs. Arch Monson, Jr.  
Mr. and Mrs. Kenneth Monteagle  
Mr. and Mrs. Paige Monteagle  
Mrs. Harriet Monteith  
Mr. and Mrs. E. Geoffrey Montgomery  
Mr. and Mrs. Joseph A. Moore, Jr.  
Mrs. Joseph A. Moore  
Dr. and Mrs. Edmund J. Morrissey  
Mrs. Etta C. Morshead  
Jane Murray  
Helen E. Myers  
E. M. Nagel  
Mr. and Mrs. V. K. Neil  
Mr. and Mrs. Ralph R. Nelson  
Dr. and Mrs. Thomas S. Nielsen  
Florence E. Neppert  
Mr. and Mrs. Walter S. Newman  
Mrs. John Francis Neylan  
Dr. and Mrs. Charles A. Noble, Jr.  
William H. Noble  
Mr. and Mrs. Ernest L. Offen  
Mr. and Mrs. William L. Oliver  
Mrs. Alfred J. Olmo  
Oscar E. Olson  
Mr. and Mrs. William H. Orrick, Jr.  
Major Gen. & Mrs. Curtis Dion O'Sullivan  
C. Paul Ossorghin  
Mr. and Mrs. John R. Page  
Mr. and Mrs. J. W. Pauson  
Mr. and Mrs. Patrick Peabody  
Mr. and Mrs. T. S. Petersen  
Mr. and Mrs. Louis Petri  
Mr. Jefferson E. Peyser  
Mr. and Mrs. Howard Phleger  
William S. Picher  
Otis N. Pierce  
Esther M. Pike  
Mr. and Mrs. Harold D. Pischel  
Mr. and Mrs. Robert B. Pitts  
Mr. and Mrs. Gordon Pollock  
Mr. and Mrs. George A. Pope, Jr.  
Mr. and Mrs. William Lent Porter  
Mr. and Mrs. Hans Popper  
J. Lemoine Porter  
Mr. and Mrs. Stanley Powell  
W. T. Prendergast  
Mr. and Mrs. Spelman Prentice  
Mrs. Denys Prideaux-Brune  
Mr. and Mrs. Donald N. Pritzker  
Mr. and Mrs. John B. Quigley  
Mildred J. Quinby  
Mr. and Mrs. Richard H. Rasmussen  
Mr. and Mrs. Donald N. Ravich  
Mr. and Mrs. Robert S. Reis  
Mr. and Mrs. Richard S. Rheem  
Joseph B. Ridder  
Mrs. Grant Rigby  
James D. Robertson  
Mr. and Mrs. Milo Rees Robbins  
Mr. and Mrs. Roy B. Robinette  
Mr. and Mrs. Henry Wells Robinson  
Mrs. John Alvah Robinson  
Dr. and Mrs. Ernest S. Rogers  
Mrs. Nathan Rogers, Sr.  
Mrs. Edward M. Rolkin  
Dr. Charles Rolle  
Robert Alen Ross  
Edmund A. Rossi  
Mrs. William P. Roth  
Mr. and Mrs. Robert A. Roos, Jr.  
Dr. and Mrs. Harry W. Rudel  
Mrs. Henry Potter Russell  
Mrs. Madeleine H. Russell  
Mrs. Michael J. Ryan

*continued*



## Guarantor Members

Mr. and Mrs. Daniel E. Sachs  
 Mrs. C. R. St. Aubyn  
 Mr. and Mrs. Peter A. Salz  
 Mr. and Mrs. Robert Samson  
 Mr. and Mrs. Gerard George Sanders  
 Ruth Sanderson  
 Mr. and Mrs. Charles R. Sargent  
 A. B. Saroni  
 Mr. and Mrs. Guido Saveri  
 Mrs. Robert H. Scanlon  
 Mrs. Walter Schilling  
 Mr. and Mrs. George B. Schirmer  
 Mrs. Clarence E. Schmitt  
 Nat Schmulowitz  
 F. Willard Schultz  
 Mr. and Mrs. Jacob Gould Schurman, III  
 Mrs. James H. Schwabacher  
 James H. Schwabacher, Jr.  
 Dr. and Mrs. Martin J. Seid  
 Eunice B. J. Senderman  
 Mrs. A. Setrakian  
 Mr. and Mrs. Benjamin Shane  
 Mrs. F. C. Shank  
 Dr. A. Jess Shenson  
 Dr. Ben Shenson  
 Mrs. Louis Shenson  
 Dr. and Mrs. Frederic P. Shidler  
 Mr. and Mrs. Walter H. Shorestein  
 Mr. and Mrs. Roy L. Shurtleff  
 George P. Simonds  
 Mrs. Ray Simonds  
 Mr. and Mrs. Andrew Simpson III  
 Mr. and Mrs. John L. Simpson  
 Mr. and Mrs. Edgar Sinton  
 Dr. and Mrs. Abraham B. Sirbu  
 Edith Slack  
 Mr. and Mrs. Frank H. Sloss  
 Ronnie Smeland  
 Dr. Chandler S. Smith  
 Mrs. Ferdinand Smith  
 Mr. and Mrs. Russell G. Smith  
 Mrs. Rosemarie V. Snell  
 Mrs. Harold Snodgrass  
 Mr. and Mrs. Stanton L. Sobel  
 Dr. and Mrs. Joseph C. Solomon  
 Mr. and Mrs. G. Willard Somers  
 Muriel McKeivitt Sonné  
 Mr. and Mrs. T. A. Soong  
 Dr. and Mrs. Ralph Soto-Hall  
 Mr. and Mrs. Leslie E. Spelman  
 Mr. and Mrs. Eric M. Stanford  
 Mr. and Mrs. Robert Stanton  
 Mr. and Mrs. Isador Stark  
 Mr. and Mrs. Shorb Steele  
 Dr. and Mrs. Stuart Steinberg  
 Mr. and Mrs. Louis P. Steller  
 Mrs. Thomas J. Stephens  
 Mr. and Mrs. Ralph J. A. Stern  
 Mr. and Mrs. Samuel B. Stewart  
 Mrs. Harden Stickney  
 Frank D. Stout  
 Dwight V. Strong  
 Dr. J. M. Stubblebine  
 Mrs. Walter H. Sullivan  
 Bert Orrell Summers  
 Mrs. Alfred Sutro  
 Mr. and Mrs. Oscar Sutro  
 Mr. and Mrs. Louis Sutter  
 Walter Gaines Swanson  
 Benjamin H. Swig  
 Mr. and Mrs. Saul Taishoff  
 Mrs. Augustus Taylor, Jr.  
 Mr. and Mrs. Wilfred Allen Taylor  
 Mr. and Mrs. Milton W. Terrill  
 Harrison Thomson  
 Charles Alma Tice  
 Mrs. H. K. Tiedemann  
 Mr. and Mrs. Edward G. Tilton  
 Mr. and Mrs. F. J. Thomas Tilton  
 Mrs. C. R. Tobin  
 Mr. and Mrs. Joseph O. Tobin  
 Mr. and Mrs. Roland Tognazzini  
 Mr. and Mrs. Sherman Troxel  
 Mrs. Nion Tucker  
 Mrs. Grover Turnbow

Dr. and Mrs. John R. Upton

Mrs. Jerome Vigdor  
 Mrs. Christian Edward Voigt  
 Mr. and Mrs. Daniel Volkmann  
 Dr. and Mrs. E. P. M. von Gehren  
 Mr. and Mrs. Alexander von Hafften  
 Count and Countess Alfred Von Homola

Mr. and Mrs. George Wagner  
 Mr. and Mrs. Brooks Walker  
 Mrs. Willis Walker  
 Mr. and Mrs. Edward Bennett Wallis  
 Mr. and Mrs. Edwin H. Walter  
 Whitney Warren  
 Mr. and Mrs. Harwood Warriner  
 Mr. and Mrs. Paul Wattis  
 Dr. and Mrs. Malcolm S. M. Watts  
 Mr. and Mrs. Louis F. Weyand  
 Mr. and Mrs. Leon M. Wheatley  
 Mr. and Mrs. Palmer Wheaton  
 Mrs. Rollo C. Wheeler  
 Mr. and Mrs. Clem Whitaker, Jr.  
 Mrs. Leone Baxter Whitaker

continued

## San Francisco Opera Guild

### Executive Committee

MRS. MARCO F. HELLMAN: Chairman  
 MRS. RICHARD P. COOLEY: First Vice-Chairman  
 MRS. JAMES E. DURKIN: Second Vice-Chairman  
 MRS. JOHN G. BOWES: Third Vice-Chairman  
 MISS MARIAN A. SINTON: Secretary  
 MRS. ROBERT C. HARRIS: Treasurer  
 MRS. RICHARD WALKER: Liaison

### Members-at-Large

MRS. JAMES H. HOWARD      MRS. CARL LIVINGSTON  
 MRS. ARCH MONSON      MRS. KENNETH MONTEAGLE  
 MRS. W. ROBERT PHILLIPS      MRS. DONALD F. ROSS

## Opera Ball == Fol-de-Rol Follies

SPONSORED BY THE SAN FRANCISCO OPERA GUILD

Wednesday, October 20, at 9:30 p.m.

CIVIC AUDITORIUM

## Opera Guild Student Matinees

### IL BARBIERE DI SIVIGLIA (Rossini)

CONDUCTOR: Bellugi      PRODUCTION: Rennert      STAGE DIRECTOR: Fattuggio  
 DESIGNERS: Siercke/Colangelo

Wednesday afternoon, October 6, at 1:30

Grist, Cervena; Fredricks, Young, Vinay, Hecht, Fazah, Glover, Harvey, Wagner, Styles

Thursday afternoon, October 7, at 1:30

Meneguzzer, Turner; Blankenburg, Young, Foldi, Hecht, Fazah, Glover, Harvey, Wagner, Styles

Monday afternoon, October 11, at 1:30

Meneguzzer, Cervena; Fredricks, Young, Foldi, Hecht, Fazah, Glover, Harvey, Wagner, Styles

Monday afternoon, October 25, at 1:30

Grist, Turner; Blankenburg, Young, Foldi, Hecht, Fazah, Glover, Harvey, Wagner, Styles



## Chez Marguerite

2330 TAYLOR \* PR 5-9785

## POMEROY

Galleries

449 Pacific Avenue

Specialists in

Developing Collections

# CITY TRANSFER & STORAGE CO.

MOVERS OF ALL THE BIG THEATRICALS

YOUR household or office moving and storage is handled with the same precise timing and expert care.

**ALLIED VAN LINES**  
430 MAIN STREET  
YU 2-6000

RITCHIE C. SMITH • ROBERT S. REIS



OPENING SOON!



in the Marina...3347 Fillmore Street

**ALIOTO'S**

LUXURIOUS DINING  
ACCOMODATIONS  
OVERLOOKING THE  
HEART OF  
FISHERMAN'S WHARF  
WITH A MAGNIFICENT  
PANORAMIC VIEW OF  
SAN FRANCISCO BAY



Since 1925



Program published by

Program Advertising

Company

## Guarantor Members

Mrs. Lyndon C. Whitaker  
Mr. and Mrs. George B. White  
Mr. and Mrs. Walton Wickett  
Mrs. Eli H. Wiel  
Mr. and Mrs. Robert L. Wiel  
Mrs. G. L. Wight  
Mrs. George M. Wihr  
Mrs. Brayton Wilbur  
Mr. and Mrs. Charles F. Williams  
Mr. and Mrs. William Harris Williams  
E. Forbes Wilson  
Mr. and Mrs. Dean Witter  
Mr. and Mrs. Jean C. Witter  
Mrs. Casimir Jackson Wood  
Mr. and Mrs. Herbert C. Wood

Richard J. Woods  
Mrs. Theodore Wores  
Edward M. Wright  
  
Mr. and Mrs. J. Perry Yates  
  
Mr. and Mrs. Harold L. Zellerbach  
Mrs. J. D. Zellerbach  
Thomas C. Zimmerman  
Mr. and Mrs. Edgar T. Zook  
Mr. and Mrs. John Stephen Zuckerman

*The San Francisco Opera Association gratefully acknowledges a contribution from the Hotel Tax Fund of the City of San Francisco.*

## GRAND GIFFARD

means . . . guile, audacity, fin-  
nesse, chivalry...very french.

from the house of Giffard et  
Cie, established in 1885 in an-  
gers, honored with exposi-  
tion medailles d'or: PARIS,  
BRUSSELS, ROUEN, ALGIERS, BAR-  
CELONA, NANTES, TOULOUSE.

in the snifter  
OR on the rocks. essential to  
crepes flambees.

from france by hulse import  
SAN FRANCISCO



80 PROOF

*Buffet Service in Basement Promenade, Dress Circle  
and Box Tier in Mezzanine Floor during all performances.*

*For lost and found information inquire at Check Room No. 1*

*No cameras or tape recorders permitted in theater*

*Libretti, Souvenir Books and opera glasses in foyer*

### PATRONS ATTENTION PLEASE!

*Fire Notice: There are sufficient exits in this building to accommodate the entire audience. The exit indicated by the lighted "exit" sign nearest your seat is the shortest route to the street. In case of fire please do not run—walk through that exit.*



**Discriminating people with a taste for the classics—in ballet, in theatre and the arts—prefer the classic taste of Lejon Vermouth**

The  
Private  
World of  
Thunderbird



A PRODUCT OF  
  
MOTOR COMPANY

*There are three roads to Thunderbird enchantment for '65. Hardtop, Landau, and this—the convertible. Top-down travel has never been so effortless as in America's personal car...flip a switch and the automatic top stows itself completely beneath the long, lean lines of Thunderbird's rear deck. And top-down convenience is just the beginning of Thunderbird luxury for '65. Sequential Taillight Turn Signals clearly point the direction you want to go—the way others will follow. And they're standard, as are power disc brakes on the front wheels, power steering, Cruise-O-Matic Drive, 390 cu. in. Thunderbird Special V-8, radio, heater, Swing-A-Way steering wheel, retractable seat belts, automatic parking brake release. Discover Thunderbird's unique kind of action for yourself—here is motion so solid, smooth and sure that it approaches the feeling of flight itself. Your Ford dealer invites you to explore the Private World of Thunderbird, now.*

**Thunderbird** *Unique in all the world* 

Friday Evening, October 1, 1965, at 8:30  
(Final curtain approximately 11:00)

West Coast Premiere

# LULU

(in English)

*opera in two acts* by ALBAN BERG

Text based on "Earth Spirit" and "Pandora's Box" by FRANK WEDEKIND

English version by JOHN CROSBY  
with acknowledgment to the English version by ARTHUR JACOBS

*conductor:* LEOPOLD LUDWIG

*production:* PAUL HAGER

*designers:* LENI BAUER-ECSY,  
DAVIS L. WEST

An Animal Trainer .....	SAM RESNICK
Lulu .....	EVELYN LEAR
The Painter .....	BRIAN SULLIVAN
Alwa, son of Dr. Schoen, a playwright .....	RICHARD LEWIS
Dr. Schoen, editor-in-chief .....	RAMON VINAY
Dr. Goll .....	SCOTT BEACH
Schigolch, an old man .....	ANDREW FOLDI
The Prince .....	HOWARD FRIED
A Wardrobe Mistress .....	CLAUDIA WHITE
The Stage Director .....	THOMAS O'LEARY
Countess Geschwitz .....	SONA CERVENA
Rodrigo, an athlete .....	CHESTER LUDGIN
A Student .....	ANNAMARIA BESSEL
A Servant .....	DAVID GIOSSO
Jack the Ripper .....	JULES LANDRY

*costumers:* GOLDSTEIN & CO.

*place and time:* Europe, 1905

Act I: Scene 1: The menagerie  
Scene 2: The painter's studio  
Scene 3: The painter's salon  
Scene 4: Lulu's dressing room

Act II: Scene 1: Dr. Schoen's living room  
Scene 2: Alwa's living room  
Scene 3: A studio in London

Next regular subscription performance: October 8, at 8:00 p.m.  
LOHENGRIN (Wagner) in German

Latecomers will not be seated while the performance is in progress

PLEASE DO NOT INTERRUPT THE MUSIC WITH APPLAUSE