

Rigoletto [Student]

1961

Wednesday, September 25, 1961 1:30 PM

SFO_PUB_01_SFO_1961_12

Publications Collection

San Francisco Opera Archives

THIRTY-NINTH ANNUAL SEASON

San Francisco
Opera
1961

WAR MEMORIAL OPERA HOUSE

PROGRAM FOR WEEK OF OCTOBER 6

A RETURN TO ELEGANCE

Blending beautifully in the charming sector of San Francisco's fashionable Pacific Heights, a renaissance of gracious living is on the horizon. 1818 Broadway is the carefully selected site for a wondrous new mode of in-town luxury residence ownership. Right now. Today!

You can see for yourself the plans, the breath-taking views . . . and actual custom innovations to be included in the spacious residence apartments that will rise ten majestic floors overlooking San Francisco Bay and the city. Think of it! Just 2 residences to each floor.

Only 19 exclusive domiciles suited to the most discriminating taste. Moments close to all that San Francisco offers . . . theatres . . . the Opera . . . restaurants . . . museums . . . everything! Come see "RENAISSANCE ELEGANTE," our very special showing of things to happen at 1818 Broadway. Open daily and Sundays from 10 A. M. to 5 P. M.



A Transcal Properties, Inc. development
Hertzka & Knowles, A.I.A., Architects
Cabill Construction Company, Builders

1818 BROADWAY

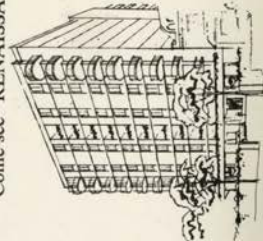
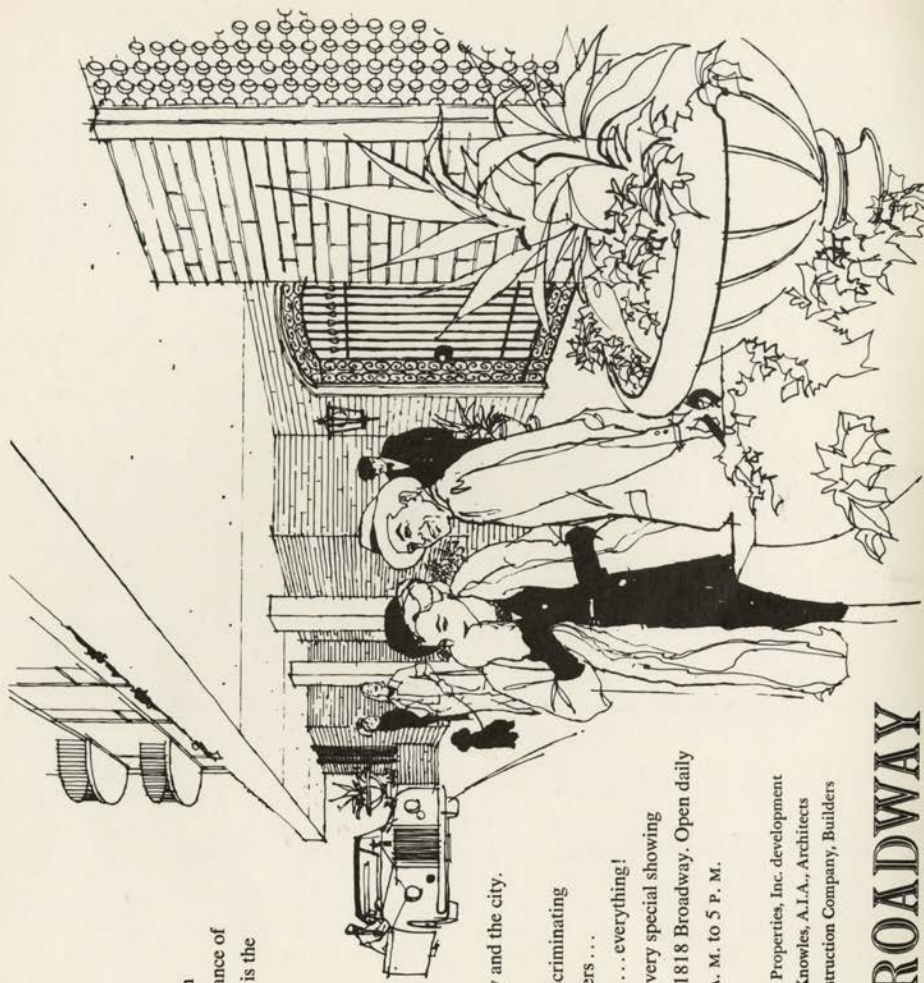

THE SMART DISCOUNT RECORD SHOP FOR THE SMART BUYER

San Francisco's headquarters for operatic recordings
announces for the duration of the S. F. Opera season its

RCA VICTOR

OPERA SALE!



The following complete Operas: 3 Record Sets w. libretto, orig. 14.98 then reduced to 9.98 are now on sale for only **6.97**

- LM-6040—LA TRAVIATA
Carteri; Beecham
- LM-6102—CARMEN
Stevens; Peerce
- LM-6106—CAVALLERIA
RUSTICANA/PAGLIACCI
Milanov; Bjoerling
- LM-6107—OTELLO
Nelli; Toscanini
- LM-6111—FALSTAFF
Toscanini
- LM-6112—MASKED BALL
Toscanini



- LM-6114—DAMNATION
OF FAUST
Munch & Boston Symphony
- LM-6116—MANON LESCAUT
Bjoerling
- LM-6122—AIDA
Milanov; Bjoerling
- LM-6132—AIDA—Toscanini
- LM-6135*—MADAMA
BUTTERFLY—Anna Moffo
- LM-6147*—MACBETH
Warren; Rysanek
- LM-6149*—TURANDOT
Nilsson; Tebaldi; Bjoerling
- LM-6150*—IL TROVATORE
Leontyne Price; Warren
- LM-6154*—LA TRAVIATA
Anna Moffo



- LM-6156*—FLYING
DUTCHMAN
London; Rysanek; Tozzi
*stereo—only 8.38

The following 3 record sets w. libretto **10.49**

- LM-6406*—FORZA del
DESTINO
Milanov; Elias
- LM-6408*—MARRIAGE OF
FIGARO
Peters; London
- LM-6410*—DON GIOVANNI
Price; Nilsson; Tozzi
*stereo—only 12.57

LM 2506 Leontyne Price Recital and all other operatic singles. List 4.98—3.49. Stereo 5.98—4.19

**ALL LONDON, ANGEL AND OTHER LABELS
AT COMPARABLE DISCOUNT**

All records new and fully guaranteed

ST. FRANCIS
Disc
320 GEARY

Mail orders must be prepaid, incl. 4% tax if mailed in California, and 35c per shipment for insured mailing anywhere in the U.S.A.

McGUIRE



YOU ARE CORDIALLY INVITED TO VISIT
OUR SHOWROOMS AT JACKSON SQUARE
ACCOMPANIED BY YOUR DECORATOR OR DEALER

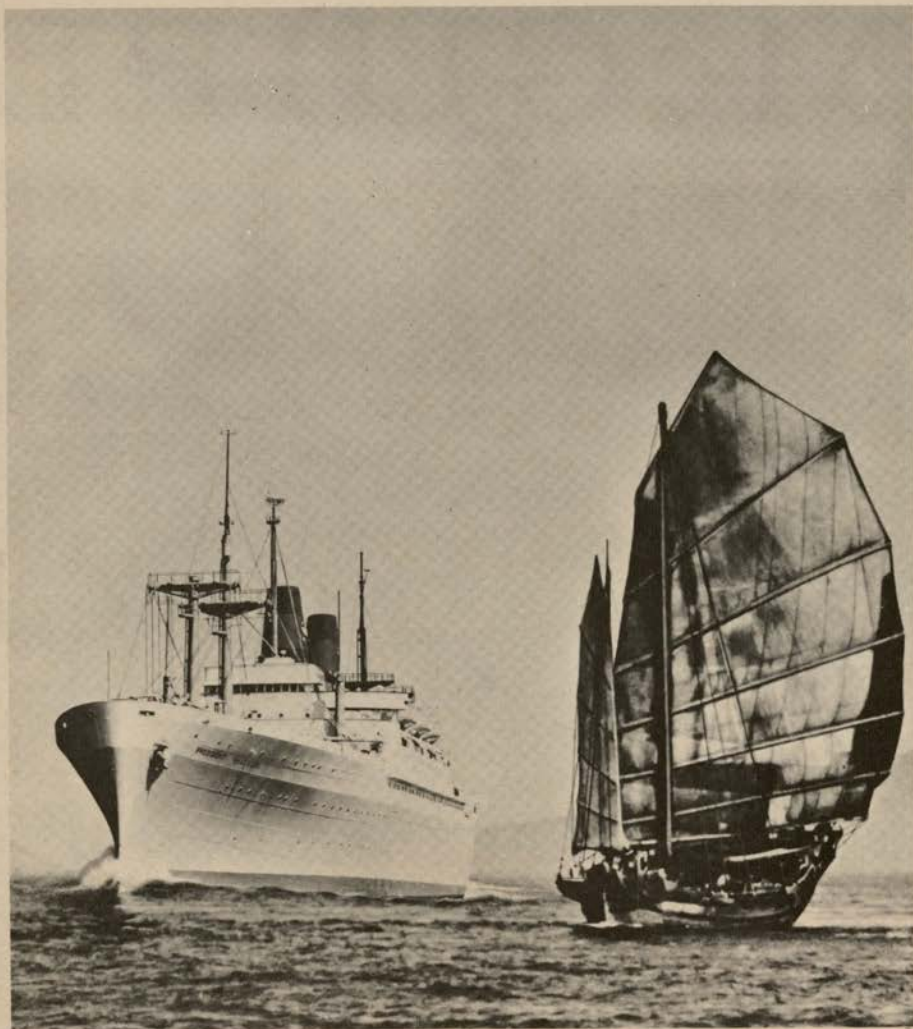

The SS President Wilson photographed entering Hong Kong Harbor

Sail to the Orient—On a great President Liner

Honolulu, Yokohama, Hong Kong, Manila, Kobe — each port of call is a legend in itself. And what better way to discover this fascinating world than aboard a great President Liner? Three stately ships, the SS President Wilson, the SS President Cleveland, and the All First Class SS President Hoover — to be joined in January 1962, by the All

First Class SS President Roosevelt — offer twice monthly sailings from California to the Orient. Make plans now to see the Orient aboard one of these great President Liners — pacemakers of the Pacific!



Offices: San Francisco • Los Angeles • Seattle • Portland • New York • Boston • Chicago • Washington, D.C. • Honolulu

NEW! YOUR *PERMANENT* PASS TO THE FINEST PERFORMANCE

Union Oil's new "Gold Card" is good indefinitely—it does not have to be renewed.

This new convenience is designed to make The Finest service even finer.

Suggestion: Stop at your Union Oil station for new Royal 76 and swift, thorough Minute Man service. And while you are there, pick up a credit card application.

You'll appreciate the convenience of a Union Oil credit card every time you stop at the sign of the big 76, where you know you always get *The Finest*.

GOLD CARD

UNION 

UNION OIL COMPANY OF CALIFORNIA

ISSUED SUBJECT TO TERMS AND CONDITIONS ON REVERSE SIDE

123 45 678

JOHN L CUSTOMER

HONORING
AN
ASSOCIATION
SINCE
1950

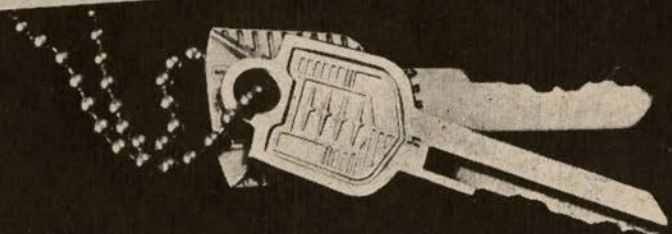

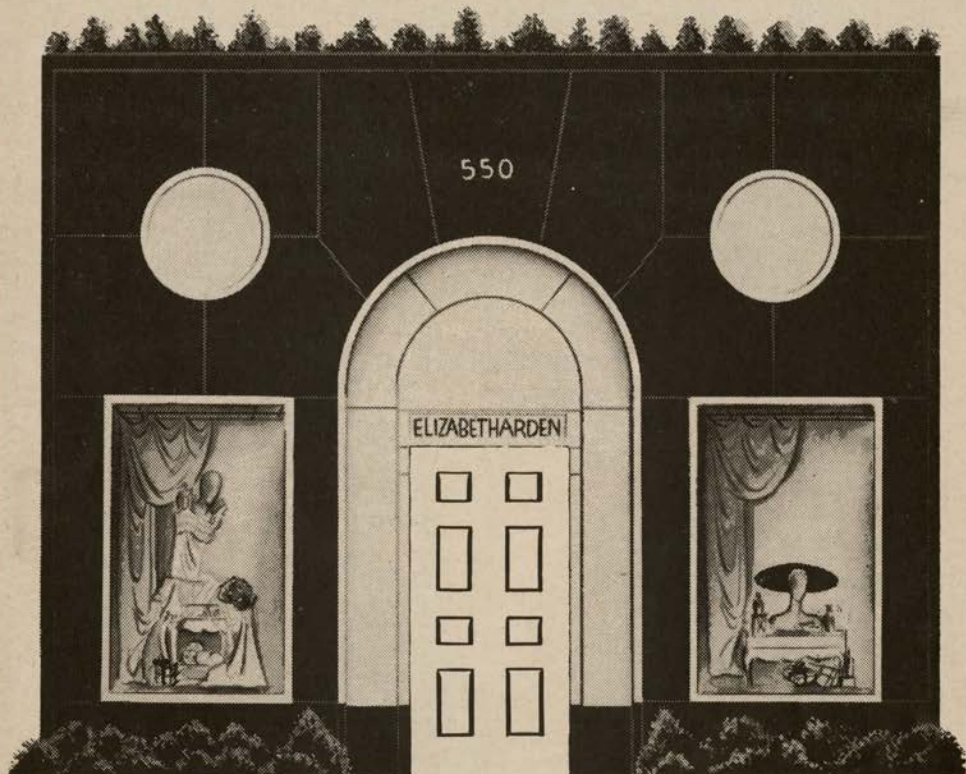

Elizabeth Arden welcomes you to *Beauty*

- | | |
|---|--------------------------|
| Face Treatments | Exercises |
| Body Treatments | Beautiful Hair Styles |
| Spot Reducing | Salon Permanent Waves |
| Shake-a-weight Treatments | Special Scalp Treatments |
| Manicure | Tinting and Dyeing |
| Pedicure | Elizabeth Arden Boutique |
| Elizabeth Arden Ready-to-Wear and Custom Fashions | |

*Miracle Morning . . . a half day dedicated to your beauty care —
includes massage, face treatment, hair styling, and manicure.
Make your appointment soon.*

Elizabeth Arden Salon

550 Sutter Street, San Francisco, Calif. YUkon 2-3755

THE SPICE ISLANDS COMPANY
APPLAUDS THE SAN FRANCISCO
OPERA ASSOCIATION, IN ITS
THIRTY-NINTH SEASON



SPICE ISLANDS  *Spices - Herbs - Condiments & Fancy Foods*

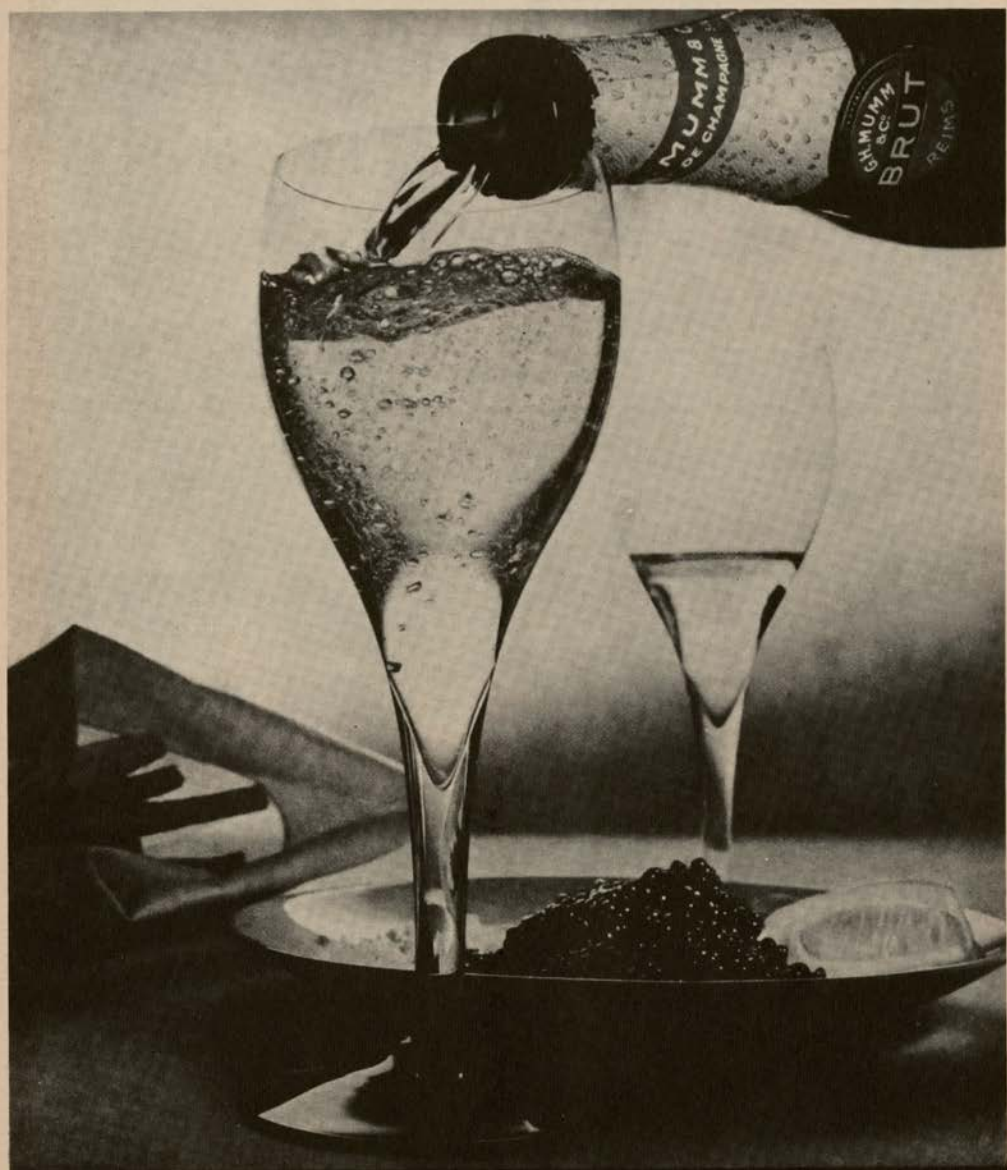

MUMM'S THE WORD FOR CHAMPAGNE

Cordon Rouge and Extra Dry · The classic champagnes of France



JOAN SUTHERLAND

in

LUCIA DI LAMMERMOOR



with

RENATO CIONI
ROBERT MERRILL
CESARE SIEPI

and

JOHN PRITCHARD

conducting

ORCHESTRA AND CHORUS OF
L'ACCADEMIA DI SANTA CECILIA, ROME

ffrr
mono

LONDON
RECORDS

ffss
stereo



leisure

... it can take many different forms—sometimes physical, sometimes mental—and often a combination of both. Whether it be a brisk day of sailing, a stimulating evening at the theater or the renewing hours spent in the presence of great music or fine art, the spirit is rewarded. Rewarding, too, is the helpful service you can always count on at Crocker-Anglo National Bank. May we have the pleasure of serving you—at your leisure?



— most helpful bank of all

MORE THAN 100 OFFICES IN CALIFORNIA

Member Federal Deposit Insurance Corporation

*Cocktail Dancing
every afternoon
at dusk*

*Have Dinner before
the OPERA
at 6 p. m.*

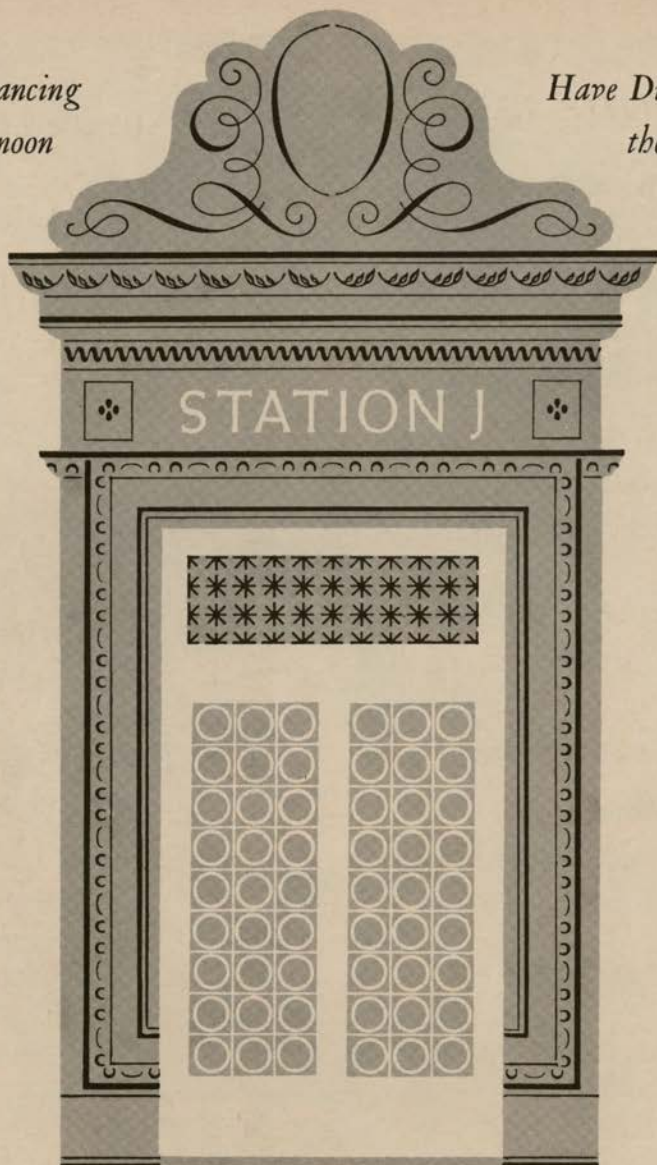

After the Opera-Supper

EVERY EVENING, 11 P. M. TO 1:30 A. M.

DANCING TO ALBERT WHITE

and his 13 piece orchestra of San Francisco Symphony musicians

569 COMMERCIAL STREET, off MONTGOMERY STREET

WE ARE CLOSED ON SUNDAYS

IN THIS ISSUE

Officers, Directors
and
Administrative Staff

•

Board of Governors

•

Conductors, Musical Staff,
Production Staff
and

Artists of the Company

•

San Francisco Opera
Chorus, Ballet and Boys' Chorus

•

About the Operas and Artists

•

Cast and Story of Opera

•

Repertoire

•

San Francisco Opera Orchestra

•

Opera Box Holders

•

Guarantor Members

•

Acknowledgments

AUTUMN CHIFFON

Scasi



NELLY GAFFNEY
590 SUTTER STREET
AT MASON

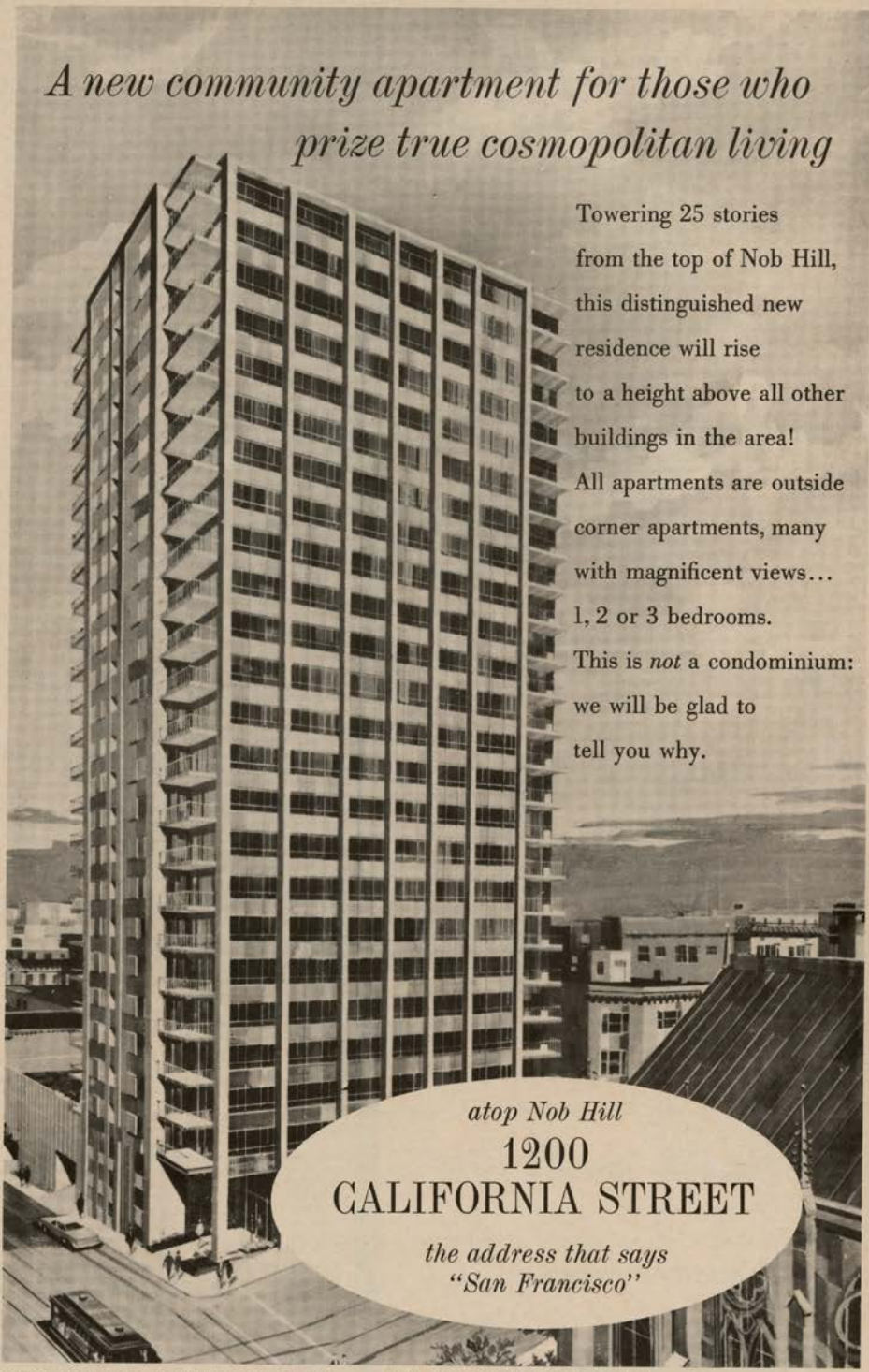

*A new community apartment for those who
prize true cosmopolitan living*

Towering 25 stories
from the top of Nob Hill,
this distinguished new
residence will rise
to a height above all other
buildings in the area!
All apartments are outside
corner apartments, many
with magnificent views...
1, 2 or 3 bedrooms.
This is *not* a condominium:
we will be glad to
tell you why.

atop Nob Hill
1200
CALIFORNIA STREET

*the address that says
"San Francisco"*

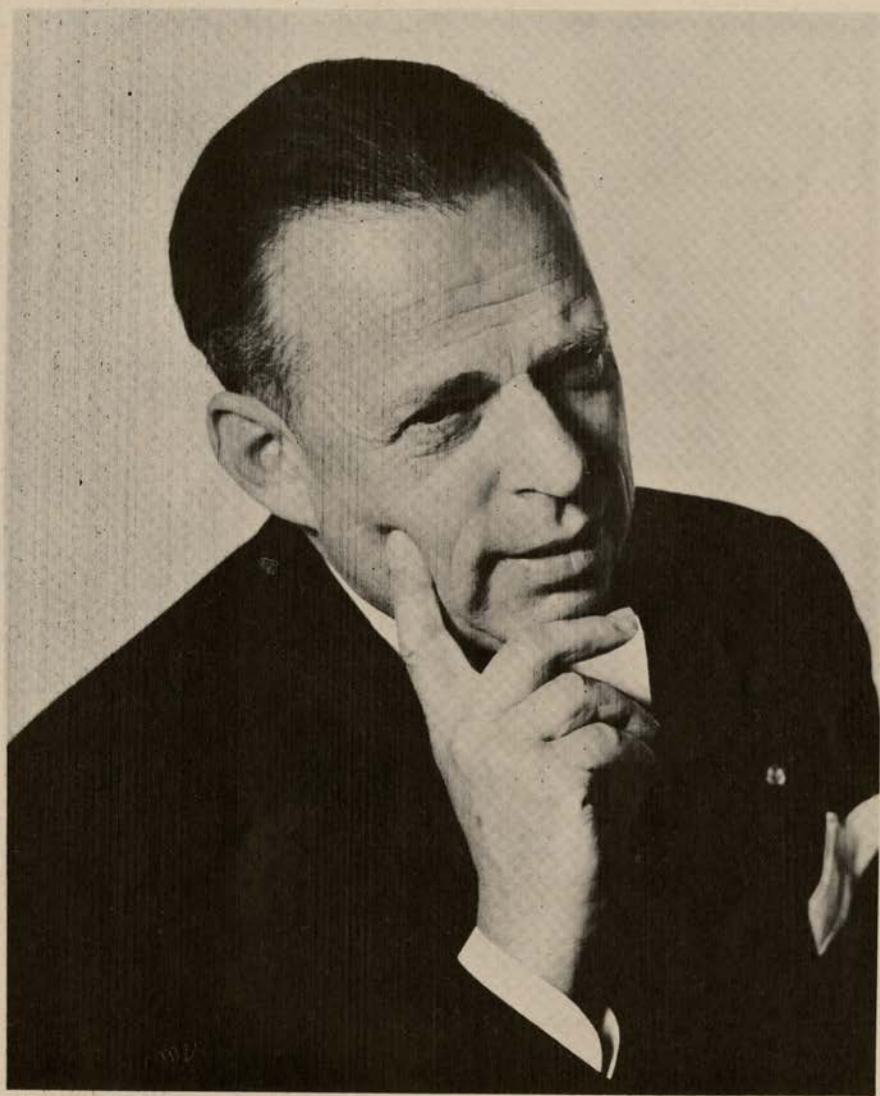

Kurt Herbert Adler
GENERAL DIRECTOR

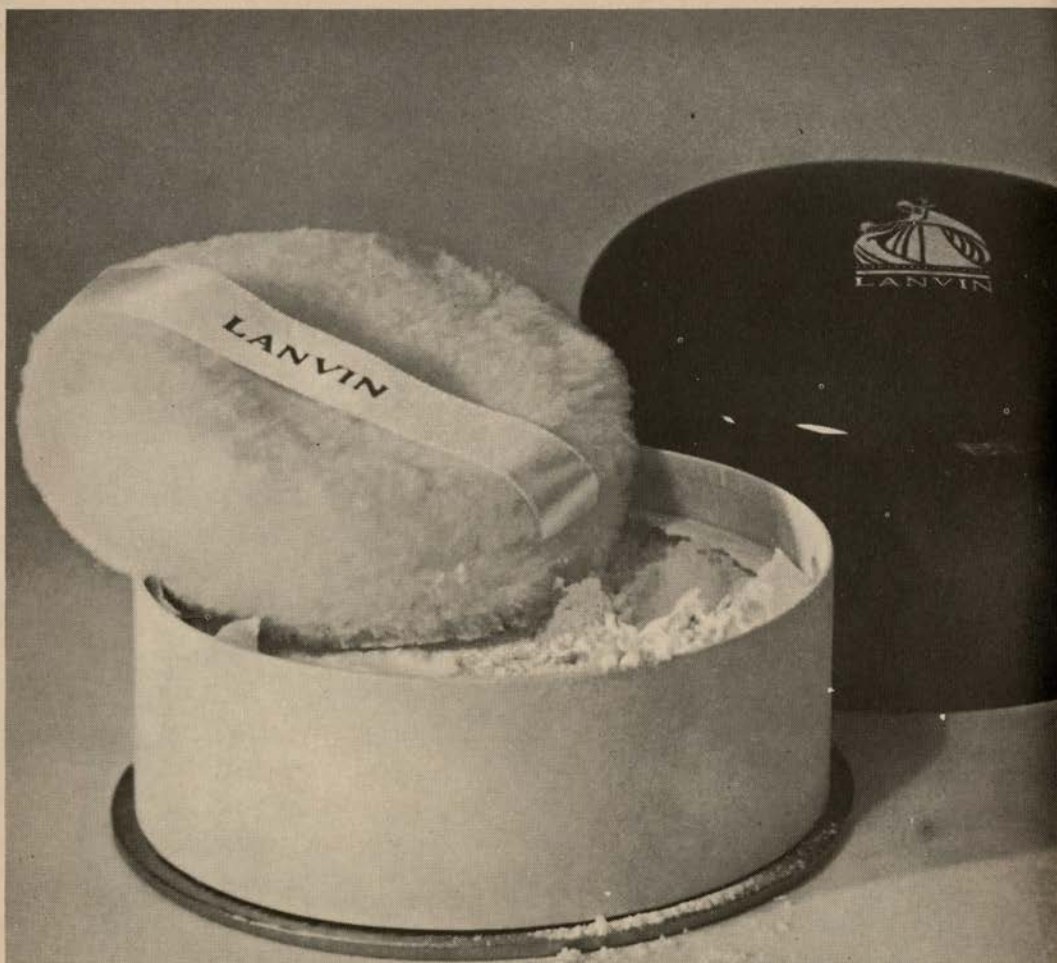

Powdered Arpège

For after the bath. What goes on
after that is up to you.

Promise her anything but give her Arpège

San Francisco Opera Association

OFFICERS

ROBERT WATT MILLER
PRESIDENT

PRENTIS COBB HALE
VICE-PRESIDENT

ARTHUR MERRILL BROWN, JR.
VICE-PRESIDENT

MRS. STANLEY POWELL
VICE-PRESIDENT

MARCO F. HELLMAN
TREASURER

STARR BRUCE
SECRETARY

BOARD OF DIRECTORS

MRS. GEORGE S. BEHRENDT
ARTHUR MERRILL BROWN, JR.

WILLIAM GLADSTONE MERCHANT

STARR BRUCE

ROBERT WATT MILLER

EDWARD W. CARTER

KENNETH MONTEAGLE

MRS. NORMAN CHANDLER

T. S. PETERSEN

WILLIAM W. CROCKER

MRS. STANLEY POWELL

HENRY DUQUE

MRS. HENRY POTTER RUSSELL

PRENTIS COBB HALE

RALPH J. A. STERN

MARCO F. HELLMAN

WHITNEY WARREN

J. D. ZELLERBACH

ADMINISTRATIVE STAFF

KURT HERBERT ADLER
General Director

HOWARD K. SKINNER
Manager

EVELYN CROCKETT
Administrative Assistant

HERBERT SCHOLDER
Publicity Director

WILLIAM A. BABCOCK
Comptroller

DORIS LOWELL

ANTOINETTE AMIZICH

JOAN BASS

JANE CLAUDIO

FLORENCE D. WEIL

EUGENIA PIATYSHIN

MARILYN GRANT

JO PERKINS

WILLIAM I. BERNELL

MARGARET McDONALD

SUSAN SEIPP

MARY SHIELDS

ELOISE DE TILLIAN

BOX OFFICE STAFF

PEARL HOLTZMAN
GEORGE URIBE

CARMEN BUCKLEY
WALTER YOWS

JOSEPH MUSCARELLO

ANGELINA RIBEIRO
EDNA WAGNER

*shop
your favorite block
in san francisco*



200 BLOCK ON POST STREET

JUST OFF UNION SQUARE

Post 200 Association

ABERCROMBIE & FITCH

AMBER'S

AMERICAN EXPRESS

CONSTANT J. AUGER

BARRA OF ITALY

BRITISH OVERSEAS AIRWAYS

BROOKS BROTHERS

S. CHRISTIAN OF COPENHAGEN

ALFRED DUNHILL OF LONDON, INC.

FLORSHEIM

GUMP'S

RANSOHOFF'S

ROBERTS BROTHERS FURS

SCHNEIDER BROTHERS

SHREVE'S

Board of Governors

MRS. LEONORA WOOD ARMSBY
GEORGE WASHINGTON BAKER, JR.
MRS. GEORGE S. BEHRENDT
ARTHUR MERRILL BROWN, JR.
STARR BRUCE
MRS. GEORGE T. CAMERON
EDWARD W. CARTER
MRS. NORMAN CHANDLER
WILLIAM W. CROCKER
HENRY DUQUE
SIDNEY M. EHRMAN
FRANK W. FULLER, JR.
PRENTIS COBB HALE
MRS. RICHARD C. HAM
MRS. LAWRENCE W. HARRIS
TIMOTHY HEALY
MARCO F. HELLMAN
MRS. THOMAS CARR HOWE
EDWARD D. KEIL
CHARLES H. KENDRICK
ROGER LAPHAM, JR.
GEORGE LIVERMORE

MRS. CARL LIVINGSTON
M. E. LOMBARDI
MRS. DAN LONDON
GROVER MAGNIN
ROBERT A. MAGOWAN
WILLIAM GLADSTONE MERCHANT
RICHARD K. MILLER
ROBERT WATT MILLER
KENNETH MONTEAGLE
GUIDO J. MUSTO
MRS. JOHN FRANCIS NEYLAN
T. S. PETERSEN
STANLEY POWELL
MRS. STANLEY POWELL
MRS. HENRY POTTER RUSSELL
A. SBARBARO
MRS. M. C. SLOSS
RALPH J. A. STERN
MRS. OSCAR SUTRO, JR.
MRS. NION R. TUCKER
WHITNEY WARREN
J. D. ZELLERBACH

WAR MEMORIAL OPERA HOUSE

(OWNED AND OPERATED BY THE CITY AND COUNTY OF SAN FRANCISCO
THROUGH THE BOARD OF TRUSTEES OF THE WAR MEMORIAL)

TRUSTEES

FRED CAMPAGNOLI
President

EUGENE D. BENNETT
GEORGE T. DAVIS
FRANK A. FLYNN

EDWARD SHARKEY
*Managing Director of
the War Memorial*

PRENTIS COBB HALE
SAM K. HARRISON
WILBUR A. HENDERSON

RALPH J. A. STERN
Vice-President

WILSON MEYER
GUIDO J. MUSTO
SAMUEL D. SAYAD

E. LAWRENCE GEORGE
*Secretary to the Board
of Trustees*

HEARING AIDS ARE AVAILABLE IN THE MAIN FOYER • ATTENDANT WILL CONNECT SAME
TO YOUR SEAT LOCATION UPON REQUEST

PATRONS ATTENTION PLEASE!

FIRE NOTICE: THERE ARE SUFFICIENT EXITS IN THIS BUILDING TO ACCOMMODATE THE ENTIRE
AUDIENCE. THE EXIT INDICATED BY THE LIGHTED "EXIT" SIGN NEAREST YOUR SEAT IS THE
SHORTEST ROUTE TO THE STREET. IN CASE OF FIRE PLEASE DO NOT RUN—WALK THROUGH
THAT EXIT.

*Encores not permitted — No one will be seated during the performance
No cameras permitted in theatre*

Buffet Service in Basement Promenade and Dress Circle during all performances

FOR LOST AND FOUND INFORMATION, INQUIRE AT CHECK ROOM NO. 1

THIS COLLECTOR'S ITEM IS YOURS FREE

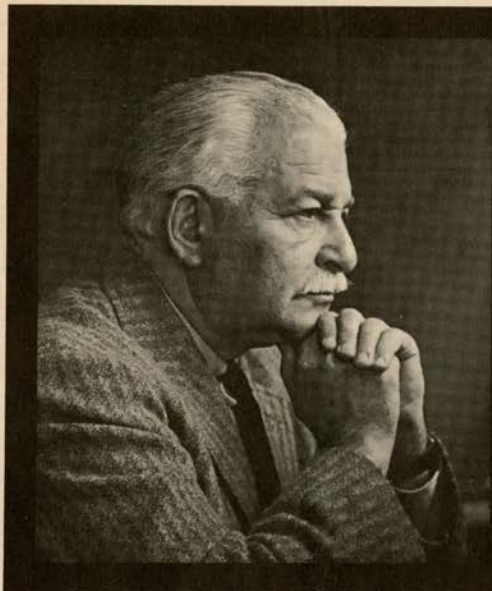

Arthur Fiedler Conducts • Mildred Miller Sings 100TH ANNIVERSARY COMMEMORATIVE RECORD

Two great artists in a concert of memorable music are captured on this limited edition record made to mark the 100th anniversary of John Hancock Mutual Life Insurance Company. Here is a collector's item—a record you can never buy—but it's yours for the asking.

Conductor Arthur Fiedler raises his baton. Violins swell the first bars. Over them comes Mildred Miller's soaring mezzo, rich and full. Running the scale of operatic arias, Viennese waltzes and folk songs, she displays the daz-

zling technique and exciting range that have made her a leading mezzo of the Metropolitan, television, radio and now, this season, of the San Francisco Opera. Produced in both stereo and monaural high fidelity sound by RCA Victor on a 12", 33 $\frac{1}{2}$ disc. Reserve your complimentary copy of this record now.

John Hancock
MUTUAL LIFE INSURANCE COMPANY
BOSTON, MASSACHUSETTS

JOHN HANCOCK, DEPT. B • 255 CALIFORNIA STREET • SAN FRANCISCO, CALIFORNIA

Please reserve my **complimentary** record for delivery after January 1. monaural stereo

NAME _____ ADDRESS _____

CITY _____ PHONE _____

When my record is delivered, I would also be interested in:

- a complete review of my insurance program at no obligation. Family Policy Coverage
- Endowment or Retirement Income Business Insurance Mortgage Cancellation Plans
- Group Insurance and Pensions Personal Health Insurance

San Francisco Opera Company

KURT HERBERT ADLER
General Director

HOWARD K. SKINNER
Manager

CONDUCTORS AND MUSICAL STAFF

KURT HERBERT ADLER
LEOPOLD LUDWIG
FRANCESCO MOLINARI-PRADELLI
SILVIO VARVISO
OTTO GUTH, *Musical Supervisor*
VINCENZO GIANNINI, *Chorus Director*
GEORGE LAWNER
**ADRIANO CORSI
PHILIP EISENBERG
RUDOLPH FELLNER
WALTER FERRARI
MARCEL FRANK
MADI BACON, *Boys' Chorus Director*
DORA DI TANO, *Accompanist*

PRODUCTION STAFF

**BASIL COLEMAN
PAUL HAGER
DINO YANNOPOULOS
Stage Directors
LEW CHRISTENSEN, GHITA HAGER, *Choreographers*
Productions Designed by:
LENI BAUER-ECYS HARRY HORNER *ANDREAS NOMIKOS *ROUBEN TER-ARUTUNIAN
THOMAS L. COLANGELO, JR., *Technical Director* *MING CHO LEE, *Art Director and Designer in Residence*
DAVIS L. WEST, *Scenic Artist* PIERRE CAYARD, *Scenic Construction*
MATTHEW S. FARRUGGIO, *Company Coordinator*
MARGARET FAIRBANK
*MARYAN TALBOT, *MARTHA MILLER
Assistant Stage Director *Rehearsal Department*
WILFRED ALLEN TAYLOR
CAROLYN MASON JONES
Super Department *Official Photographer*
GOLDSTEIN & CO., *Costumers*

ARTISTS

**MARGARETHE BENGE
MARGOT BLUM
*GRE BROUWENSTIJN
*JOY COGHILL
*DOROTHY COLE†
MARY COSTA
GWEN CURATIOLO
IRENE DALIS
LISA DELLA CASA
*MARGUERITE GIGNAC
KATHERINE HILGENBERG
MARILYN HORNE
JANIS MARTIN
*MILDRED MILLER
ANNA MOFFO
LEONTYNE PRICE
**GRAZIELLA SCIUTTI
*JOAN SUTHERLAND
*LUCILLE UDOVICK

*ETTORE BASTIANINI
*RENATO CIONI
*PLINIO CLABASSI
DONALD DRAIN
**KIETH ENGLEN
GERAINT EVANS
ANDREW FOLDI
HOWARD FRIED
*HERBERT HANDT
COLIN HARVEY
**CLAUDE HEATER
*JOSHUA HECHT
SANDOR KONYA
**ALBERT LANCE
*GINO LEONETTI†
CORNELL MacNEIL
RAYMOND MANTON
HENRY McGUCKIN
*RAYMOND NILSSON

*RUSSELL OBERLIN
*RICHARD RIFFEL†
**VLADIMIR RUZDAK
PAUL SCHOEFFLER
**DAVID THAW
GIORGIO TOZZI
**FRITZ UHL
**OTTO VON ROHR
*WILLIAM WILDERMANN
GIUSEPPE ZAMPIERI

SOLO DANCERS:
SALLY BAILEY
JOCELYN VOLLMAR
RODERICK DREW
KENT STOWELL

SAN FRANCISCO OPERA CHORUS, ORCHESTRA, BALLE, BOYS' CHORUS

*San Francisco Opera Debut

**American Opera Debut

†Participant 1961 San Francisco Opera Debut Auditions

JOHN MOUBER

AT
ROBERTS BROTHERS



DRAMATIC
DRESS
OF
PURE SILK
PEAU DE SOIE
WOOSHED
TO
SIDE . . .
TRIMMED
IN
EMBROIDERED
LACE

LRB

BOUTIQUE

AT

ROBERTS
BROTHERS

imported
accessories
unusual gifts
antiques

231 POST STREET

130 MAIDEN LANE

231 POST STREET | 130 MAIDEN LANE

ROBERTS BROTHERS FURS





Cadillac supremacy



Wherever highways lead and quality
is recognized, Cadillac is known and accepted as
motordom's supreme achievement.

VISIT YOUR LOCAL AUTHORIZED CADILLAC DEALER

SAN FRANCISCO OPERA CHORUS

ELEANOR AVERY	JOAN HILL	LOUISE OLDT
* SUEZANE BARRY	* CHRISTIANE HUFF	MURIEL RENZI
* YVONNE CADWALLADER	VASILIKI HUSMAS	ROSALYN REPHOLZ
JENNIFER CAVE	GERALDINE KANENSON	CLAIRE RICE
PEGGY COVINGTON	* ATHENA KNYIADOS	EILEEN SCOTT
CAROL DENYER	MELINA KRICKORIAN	TRUDY SHEER
* ELOISE FARRELL	MARGARET LEE	MARGERY TEDE
INGEBORG FRANCE	JEANINE LIAGRE	DESTAL THORNBURY
MURIEL GOEHRING	MARGARET MAGOON	CHRISTINE VON ALSEGG
VIRGINIA GRAHAM-FRY	ANN MOORE	ARLENE WOODBURN
* JUDITH HANSEN	* PEPI NENOVA	ANN WRIGHT
BETTY HEMMINGSEN	NEYSA NULL	BILLIE YARBROUGH
MARIO ALIOTO	WILLIAM FAIRLEY	THOMAS MILLER
* WINTHER ANDERSEN	WILLIS FROST	VICTOR MONTANO
GEORGE ARGYRES	VALDIS GUDRAIS	PIERCE MURPHY
ANTHONY ASARO	PAUL GUENTER	EUGENE NAHAM
EARL BANKEY	CONSTANTINE GUNDUNAS	FELIPE PAREDES
FRANCESCO BARSANTI	* COLIN HARVEY	CHARLES PASCOE
LAWRENCE BLACKWOLF	MARVIN HILTY	EDGAR PEPKA
WILLIAM BOND	RUDY JUNGBERG	WILLIAM PETERSEN
WILLIAM BOOTH	* EUGENE LAWRENCE	ROBERT PIERRE
CHRISTOPHER BRENT	MAX LORENZINI	ROBERT ROMANOVSKY
ROBERT BRUCE	AUGUST LOURENZO	ATTILIO ROSSI
JAN BUDZINSKI	EDWARD LOVASICH	ALLEN SCHMIDLING
CARLOS CASTANEDA	ERIC LYSELL	JOSEPH SILVA
JOSEPH CIAMPI	SEBASTIAN MARTORANO	RICHARD STYLES
ANGELO COLBASSO	HUGO MAYER	FRANCISCO SZYMKUN
RALPH CUNDALL	HENRY METLENKO	MAX WILKINSON
HARRY DE LANGE		* KARL WOELLHAF

Auxiliary chorus for "Blood Moon"—Jules Haywood Studio Choir

Auxiliary chorus for "Die Meistersinger von Nuernberg"—members of the Loring Club
Eugene Fulton, director.

SAN FRANCISCO OPERA BALLET

* SALLY BAILEY	SUE LOYD	ADA SHEPARD
BARBARA CULBERTSON	DIANA NIELSEN	PAULA TRACY
FIONA FUERSTNER,	PATRICIA PRAGER	EUGENIA VAN HORN
VIRGINIA JOHNSON		* JOCELYN VOLLMAR
* RODERICK DREW	JULIEN HERRIN	* KENT STOWELL
ROBERT GLADSTEIN	FINIS JHUNG	ROBERT VICKREY
	TERRY ORR	

SAN FRANCISCO OPERA BOYS' CHORUS

CHRISTOPHER BAKER	PATRICK HETHCOAT	WILLIAM POWERS
GREGORY BERLIN	ROBERT HUEBEL	DANIEL ROBERTS
WALTER BERLIN	OTTO KAUSCH	DONALD ROSE
LEON BROWNE	LAMONT KING	EVAN SCHAFFER
KENNETH CHELUCCI	DARRELL LEONG	HERMAN SCHOLTZ
KENNETH CRAMER	ROBERT McBEATH	WILLIAM SOLARI
ERIC FISCHER	MARK McQUEEN	JAMES STRUBING
TOM FORWARD	FRANKLIN MONROE	WILLIAM STRUBING
TOM GAFFNEY	TIM OLSON	MATTHEW TRAVERS
THOM GAMEZ	DON OSBORNE	CHARLES WARREN
PHILIP GARAY	LARRY PETERSON	ROBERT WEST
PAUL GORDON		EDWARD YOUNG

* also appearing in solo roles

TOZZI TRIUMPHS

IN RCA VICTOR'S MAJESTIC NEW "FLYING DUTCHMAN!" Brand-new recording of the complete opera, staged for stereo and hi-fidelity excitement! Brilliant cast includes Tozzi, London, Rysanek, Liebl, Lewis, Elias, Dorati conducts.

LIVING STEREO

RCA VICTOR 

Selected by the Metropolitan Opera
WAGNER
The Flying Dutchman
 LONDON · RYSANEK · TOZZI
 LIEBL · LEWIS · ELIAS
 ANTAL DORATI, Conductor
 Orchestra and Chorus of the
 Royal Opera House, Covent Garden



Mozart
The Marriage of Figaro

LIVING STEREO
 RCA VICTOR 

TOZZI	PETERS	DELLA CASA	LONDON	ELIAS
-------	--------	------------	--------	-------

ERICH LEINSORF, CONDUCTOR
 SELECTED BY THE METROPOLITAN OPERA

LIVING STEREO MIRACLE SURFACE

RCA VICTOR 

VERDI
The Force of Destiny
 Milanov · Di Stefano · Warren
 Elias · Tozzi



LIVING STEREO
 RCA VICTOR 

Verdi
IL TROVATORE
 Price · Elias · Tucker
 Warren · Tozzi

SELECTED BY THE METROPOLITAN OPERA

LIVING STEREO

RCA VICTOR 

HIGHLIGHTS FROM Puccini
TURANDOT
 Nilsson · Tebaldi · Bjoerling · Tozzi



Rome Opera House Orch. and Chorus
 Erich Leinsdorf
 SELECTED BY THE METROPOLITAN OPERA

TOZZI TRIUMPHS

in these other recent opera recordings, featuring great casts and great sound found only on RCA Victor. Available in Living Stereo and Monaural Hi-Fi. The world's greatest artists are on

RCA VICTOR 
TRADE MARK RADIO CORPORATION OF AMERICA

 The most trusted name in sound

DEBUT OF THE WEEK

OTTO VON ROHR

A native of Berlin, bass von Rohr also studied in that city. His first operatic engagement was with the Duisburg Opera, followed by contracts in Stuttgart and Frankfurt. This week marks his American debut with performances of Pagner in "Die Meistersinger von Nuernberg" Saturday night and Rocco in "Fidelio" on Tuesday. He will repeat both roles in Los Angeles and also "Fidelio" in San Diego.

In recent years von Rohr's travels have taken him to Buenos Aires in 1960 for "Tannhauser" and "Walkuere" at the Colon, to Paris earlier this year for "Die Zauberflote," to Rio de Janeiro in 1959 for "Der Rosenkavalier" and to Florence, Rome and Naples.



THE SAN FRANCISCO OPERA ASSOCIATION

Kurt Herbert Adler
General Director

Howard K. Skinner
Manager

presents

JOAN SUTHERLAND

in recital, accompanied by

RICHARD BONYNGE

November 7, 8:30 p.m., War Memorial Opera House

TICKETS AVAILABLE NOW!

**Opera-Symphony Box Office, Sherman Clay & Co., Kearny and Sutter Streets,
in San Francisco, EX 7-0717, and all Bay Area ticket agencies.**

\$5.00, \$4.50, \$3.50, \$3.00, \$2.50

Mail and telephone orders accepted.

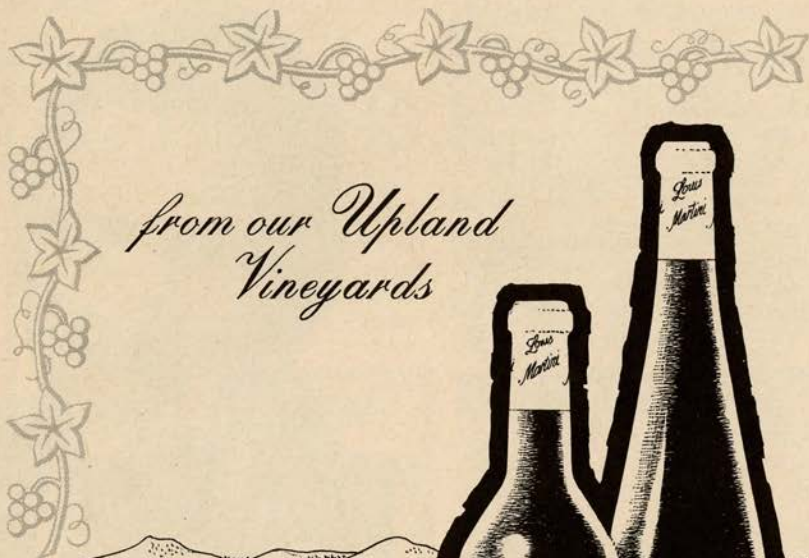

*from our Upland
Vineyards*



THESE OUTSTANDING
WINES ARE
PRODUCED FROM
THE BEST VARIETIES
OF GRAPES GROWN
IN OUR MOUNTAIN VINEYARDS
IN NAPA AND SONOMA COUNTIES

LOUIS M. MARTINI

ST. HELENA • NAPA COUNTY • CALIFORNIA

This week, the San Francisco Opera offers to its subscribers and patrons a pictorial record of the 1961 season. We hope that these photographs will provide a memento of the work done by the Company during this, its thirty-ninth annual season.



LUCIA DI LAMMERMOOR — Joan Sutherland in the title role.

A MIDSUMMER NIGHT'S DREAM — Margot Blum as Hippolyta, David Thaw as Lysander, Marilyn Horne as Hermia, Claude Heater as Demetrius, and Marguerite Gignac as Helena.





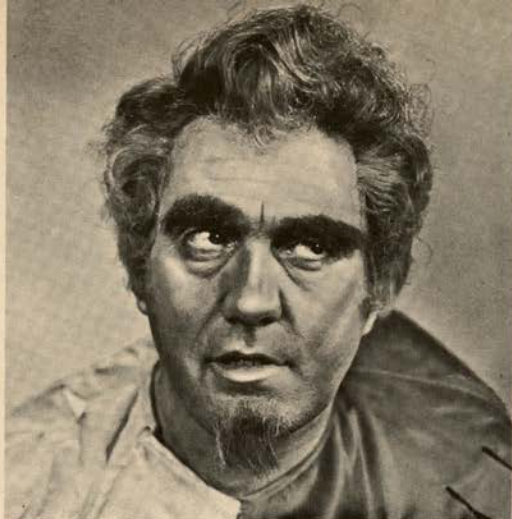

RIGOLETTO — Ettore Bastianini in the title role.



RIGOLETTO — Renato Cioni as the duke of Mantua.



RIGOLETTO — Mary Costa as Gilda.



Plinio Clabassi

THOROUGHBREDS

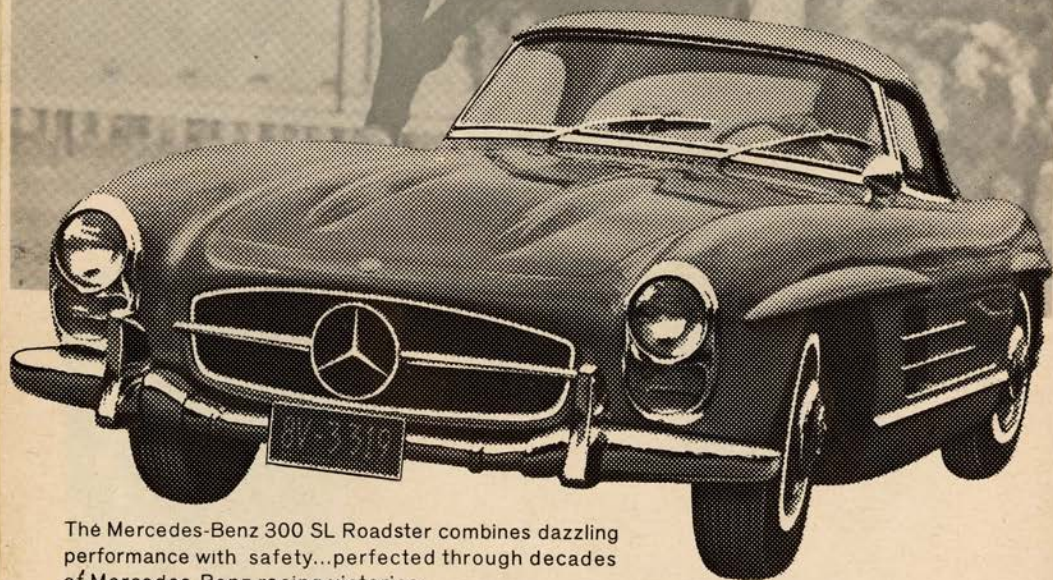

The Mercedes-Benz 300 SL Roadster combines dazzling performance with safety...perfected through decades of Mercedes-Benz racing victories.

MERCEDES-BENZ SALES, INC.

VISIT YOUR LOCAL DEALER



Geraint Evans



Mildred Miller



Vladimir Ruzdak



Raymond Manton



FIDELIO — Paul Schoeffler as Don Pizarro.

A MIDSUMMER NIGHT'S DREAM — Geraint Evans as Bottom and Mary Costa as Tytania.





SKOAL!

Quench your thirst with

Carlsberg BEER

...the glorious beer of Copenhagen!

*Latecomers will not be seated while the performance is in progress.
Your cooperation is requested in observing this rule.*

SAN FRANCISCO OPERA GUILD STUDENT MATINEE
WEDNESDAY AFTERNOON, OCTOBER 25 at 1:30

(FINAL CURTAIN APPROXIMATELY 4:15)

Rigoletto

(in Italian)

Opera in three acts by Giuseppe Verdi

Text by Francesco Maria Piave, after Victor Hugo's drama "Le Roi s'Amuse"

Conductor: GEORGE LAWNER *Stage Director:* DINO YANNOPOULOS

Duke of Mantua.....	ALBERT LANCE
Borsa.....	RAYMOND NILSSON
Countess Ceprano.....	MARGOT BLUM
Rigoletto.....	VLADIMIR RUZDAK
Marullo.....	DONALD DRAIN
Count Ceprano.....	ANDREW FOLDI
Count Monterone.....	GINO LEONETTI
Sparafucile.....	JOSHUA HECHT
Gilda, Rigoletto's daughter.....	MARGUERITE GIGNAC
Giovanna, her nurse.....	JANIS MARTIN
A page.....	GWEN CURATILO
Maddalena, Sparafucile's sister.....	MARGARETHE BENCE

Courtiers, pages, servants

Corps de ballet

Chorus Director: VINCENZO GIANNINI *Choreographer:* LEW CHRISTENSEN

Costumers: GOLDSTEIN & CO.

TIME AND PLACE: Sixteenth century; Mantua and vicinity

Act I: Scene 1: Ballroom in the Duke's palace
Scene 2: Street outside Rigoletto's house

Act II: Hall in the Duke's palace

Act III: A desolate inn — Sparafucile's home

Thanks to W. & J. Sloane's great generosity there is a fourth student matinee this year, a goal which the San Francisco Opera Guild has long anticipated.

THE STORY OF "RIGOLETTO"

ACT I

SCENE 1: The court of the Duke of Mantua is a place of debauchery. Rigoletto, a hunchback jester, whose biting wit has made him many enemies among the courtiers, panders to the Duke's depravity. The jester has a daughter, Gilda, but knowing so intimately the follies of his time he has kept her in a far quarter of the city to conceal her existence from his profligate associates. The Duke, however, has seen her several times in church and, disguised as a student, has won her love. The curtain rises on a fete in the palace of the Duke who tells his confidant, Borsa, of the unknown beauty. But charms at hand are not to be overlooked and he courts the Countess Ceprano under the very eyes of her husband. Marullo has discovered Rigoletto's secret but believes Gilda to be his mistress. He plans with the courtiers for her abduction to avenge themselves on the jester. Monterone, who has lost his wife and daughter to the Duke, comes to the fete and pronounces a father's curse on Rigoletto and his master much to the terror of the hunchback.

SCENE 2: Rigoletto hurriedly steals to the house where Gilda is kept secluded. He meets Sparafucile, a professional killer, and promises to bear him in mind should he wish to make away with any enemies. Entering the courtyard of his home, Rigoletto embraces Gilda tenderly and, remembering the curse, commands her never to leave the house. As they talk, the Duke, in student's guise, slips into the yard through connivance with Gilda's maid. The Duke and Gilda are exchanging vows following the departure of Rigoletto, when they hear approaching voices and the Duke hurries away. Rigoletto meets the party of courtiers who have come to carry out their plan for the abduction of Gilda. To mislead him they ask his aid in abducting the Countess Ceprano. Rigoletto submits to blindfolding and holds the ladder down which they carry Gilda. Left alone he removes the blindfold and realizes that he has been duped.

ACT II — The Duke, having returned to the hunchback's home to find his bird flown, is now back at the palace disconsolate. Informed that Rigoletto's "mistress" has been captured and is in the next room he hastens to her side. Rigoletto enters and, despite pitiable jocular attempts at concealment, breaks down and heartbrokenly admits the abducted girl to be his daughter. The door opens and Gilda rushes into his arms as he vows vengeance on the Duke.

ACT III — To prove the Duke's falseness to Gilda, who still loves him, Rigoletto takes her to Sparafucile's inn where she hears her lover with Maddalena, the inn-keeper's sister. Heartbroken, she goes away with her father to prepare for flight from the city. Rigoletto returns and bargains with Sparafucile for the murder of the Duke. Gilda, beaten back to the inn for shelter from a storm which has arisen, hears Sparafucile promise Maddalena to spare the Duke's life if another person comes to the inn who might be murdered in his stead. Gilda enters, is killed and her body, in a sack, is delivered to Rigoletto.

A warning gong will be sounded in the foyers six minutes before the end of each intermission. A buzzer will signal the end of the intermission.

Repertoire

- Friday Night, September 15, at 8:15.....LUCIA DI LAMMERMOOR (*Donizetti*)
 Moffo, Cole; Cioni, Ruzdak, Engen, Handt, Fried
 MOLINARI-PRADELLI, Conductor
 BAUER-ECSY, LEE: Production
 YANNOPOULOS, Stage Director
 CHRISTENSEN, Choreographer
- Saturday Night, September 16, at 8:30.....TURANDOT (*Puccini*)
 Udovick, Price, Curatilo, Martin; Konya, Clabassi, Heater, Manton, Thaw, Fried, Leonetti, Riffel
 MOLINARI-PRADELLI, Conductor
 HORNER, Designer
 HAGER, Stage Director
 G. HAGER, Choreographer
- Sunday Night, September 18, at 8:00.....BLOOD MOON (*Dello Joio*)
 Costa, Dalis, Gignac, Cole, Martin; Lance, Heater, Engen, Foldi, Hecht, Riffel, Leonetti, Drain, Nilsson
 Andersen, Harvey
 LUDWIG, Conductor
 TER-ARUTUNIAN: Production
 YANNOPOULOS, Stage Director
 CHRISTENSEN, Choreographer
- Thursday Night, September 21, at 8:00.....BORIS GODUNOV (*Mussorgsky*)
 Dalis, Curatilo, Blum, Hilgenberg, Martin, Tozzi, Lance, Handt, Hecht, Clabassi, Engen, Fried, Foldi
 Manton, Heater, Nilsson, Drain, Leonetti
 LUDWIG, Conductor
 YANNOPOULOS, Stage Director
 CHRISTENSEN, Choreographer
- Friday Night, September 22, at 8:30.....MADAMA BUTTERFLY (*Puccini*)
 Price, Miller, Blum, Benson; Konya, Ruzdak, Fried, Hecht, Nilsson, Drain, Harvey
 ADLER, Conductor
 HAGER, Stage Director
- Saturday Night, September 23, at 8:30.....LUCIA DI LAMMERMOOR (*Donizetti*)
 Sutherland, Cole; Cioni, Ruzdak, Tozzi, Handt, Fried
 MOLINARI-PRADELLI, Conductor
 BAUER-ECSY, LEE: Production
 YANNOPOULOS, Stage Director
 CHRISTENSEN, Choreographer
- Tuesday Night, September 26, at 8:30.....TURANDOT (*Puccini*)
 Udovick, Price, Curatilo, Martin; Konya, Clabassi, Heater, Manton, Thaw, Fried, Leonetti, Riffel
 MOLINARI-PRADELLI, Conductor
 HORNER, Designer
 HAGER, Stage Director
 G. HAGER, Choreographer
- Thursday Night, September 28, at 8:30.....MADAMA BUTTERFLY (*Puccini*)
 Price, Miller, Blum, Benson; Konya, Ruzdak, Fried, Hecht, Nilsson, Drain, Harvey
 ADLER, Conductor
 HAGER, Stage Director
- Friday Night, September 29, at 8:00.....LE NOZZE DI FIGARO (*Mozart*)
 Della Casa, Sciutti, Miller, Hilgenberg, Curatilo, Cadwallader, Blum; Evans, Engen, Handt, Foldi,
 Manton, Drain
 VARVISO, Conductor
 BAUER-ECSY, COLANGELO: Production
 HAGER, Stage Director
 G. HAGER, Choreographer
- Saturday Night, September 30, at 8:30.....RIGOLETTO (*Verdi*)
 Costa, Bence, Martin, Blum, Curatilo; MacNeil, Cioni, Clabassi, Hecht, Nilsson, Drain, Leonetti
 VARVISO, Conductor
 YANNOPOULOS, Stage Director
 CHRISTENSEN, Choreographer
- Thursday Night, October 5, at 8:30.....FIDELIO (*Beethoven*)
 Brouwenstijn, Horne, Uhl, Schoeffler, Wildermann, Thaw, Engen, Manton, Foldi
 LUDWIG, Conductor
 HORNER, Designer
 YANNOPOULOS, Stage Director
- Friday Night, October 6, at 8:00.....NABUCCO (*Verdi*)
 Udovick, Bence, Martin; MacNeil, Zampieri, Tozzi, Hecht, Fried
 MOLINARI-PRADELLI, Conductor
 NOMIKOS: Production
 HAGER, Stage Director
 G. HAGER, Choreographer
- Saturday Night, October 7, at 8:00.....BLOOD MOON (*Dello Joio*)
 Costa, Dalis, Gignac, Cole, Martin; Lance, Heater, Engen, Foldi, Hecht, Riffel, Leonetti, Drain, Nilsson,
 Andersen, Harvey
 LUDWIG, Conductor
 TER-ARUTUNIAN: Production
 YANNOPOULOS, Stage Director
 CHRISTENSEN, Choreographer
- Tuesday Night, October 10, at 8:00.....A MIDSUMMER NIGHT'S DREAM (*Britten*)
 Costa, Gignac, Horne, Coghill, Blum; Evans, Oberlin, Thaw, Heater, Engen, Handt, Manton, Foldi,
 Drain, Hecht
 VARVISO, Conductor
 HORNER: Production
 COLEMAN, Stage Director
 G. HAGER, Choreographer
- Thursday Night, October 12, at 8:30.....UN BALLO IN MASCHERA (*Verdi*)
 Brouwenstijn, Sciutti, Bence; Zampieri, Bastianini, Clabassi, Foldi, Nilsson, Drain, Andersen
 MOLINARI-PRADELLI, Conductor
 LEE: Scenic Revision
 YANNOPOULOS, Stage Director
 CHRISTENSEN, Choreographer
- Friday Night, October 13, at 8:00.....BORIS GODUNOV (*Mussorgsky*)
 Horne, Curatilo, Blum, Hilgenberg, Martin; Tozzi, Lance, Handt, Hecht, Clabassi, Engen, Fried, Foldi
 Manton, Heater, Nilsson, Drain, Leonetti
 LUDWIG, Conductor
 YANNOPOULOS, Stage Director
 CHRISTENSEN, Choreographer

- Saturday Night, October 14, at 8:00.....LE NOZZE DI FIGARO (*Mozart*)
 Della Casa, Sciutti, Miller, Hilgenberg, Curatilo, Cadwallader, Blum; Evans, Engen, Handt, Foldi,
 Manton, Drain
 VARISO, *Conductor* HAGER, *Stage Director*
 BAUER-ECSY, COLANGELO: *Production* G. HAGER, *Choreographer*
- Tuesday Night, October 17, at 7:30.....DIE MEISTERSINGER VON NUERNBERG (*Wagner*)
 Della Casa, Hilgenberg; Uhl, Schoeffler, Tozzi, Evans, Thaw, Engen, Manton, Nilsson, Riffel, Fried,
 Drain, McGuckin, Hecht, Foldi
 LUDWIG, *Conductor* HAGER, *Stage Director*
 G. HAGER, *Choreographer*
- Wednesday Night, October 18, at 8:30.....RIGOLETTO (*Verdi*)
 Costa, Miller, Martin, Blum, Curatilo; Bastianini, Zampieri, Clabassi, Hecht, Nilsson, Drain, Leonetti
 VARISO, *Conductor* YANNOPOULOS, *Stage Director*
 CHRISTENSEN, *Choreographer*
- Thursday Night, October 19, at 8:00.....NABUCCO (*Verdi*)
 Udovick, Bence, Martin; MacNeil, Cioni, Tozzi, Hecht, Fried
 MOLINARI-PRADELLI, *Conductor* HAGER, *Stage Director*
 NOMIKOS: *Production* G. HAGER, *Choreographer*
- Friday Night, October 20, at 8:30.....UN BALLO IN MASCHERA (*Verdi*)
 Brouwenstijn, Bence; Zampieri, Bastianini, Clabassi, Foldi, Nilsson, Drain, Andersen
 MOLINARI-PRADELLI, *Conductor* YANNOPOULOS, *Stage Director*
 LEE: *Scenic Revision* CHRISTENSEN, *Choreographer*
- Saturday Night, October 21, at 7:30.....DIE MEISTERSINGER VON NUERNBERG (*Wagner*)
 Della Casa, Hilgenberg; Uhl, Schoeffler, von Rohr, Evans, Thaw, Engen, Manton, Nilsson, Riffel, Fried,
 Drain, McGuckin, Hecht, Foldi
 LUDWIG, *Conductor* HAGER, *Stage Director*
 G. HAGER, *Choreographer*
- Monday Evening, October 23, at 8:00.....NABUCCO (*Verdi*)
 Udovick, Bence, Martin; Bastianini, Cioni, Tozzi, Hecht, Fried
 MOLINARI-PRADELLI, *Conductor* HAGER, *Stage Director*
 NOMIKOS: *Production* G. HAGER, *Choreographer*
- Tuesday Night, October 24, at 8:30.....FIDELIO (*Beethoven*)
 Brouwenstijn, Horne; Uhl, Schoeffler, von Rohr, Thaw, Engen, Manton, Foldi
 LUDWIG, *Conductor* YANNOPOULOS, *Stage Director*
 HORNER, *Designer*
- Wednesday Night, October 25, at 8:30.....LUCIA DI LAMMERMOOR (*Donizetti*)
 Sutherland, Cole; Cioni, Heater, Tozzi, Handt, Fried
 MOLINARI-PRADELLI, *Conductor* YANNOPOULOS, *Stage Director*
 BAUER-ECSY, LEE: *Production* CHRISTENSEN, *Choreographer*
- Thursday Night, October 26, at 8:00.....A MIDSUMMER NIGHT'S DREAM (*Britten*)
 Costa, Gignac, Horne, Coghill, Blum; Evans, Oberlin, Thaw, Heater, Engen, Handt, Manton, Foldi,
 VARISO, *Conductor* COLEMAN, *Stage Director*
 HORNER: *Production* G. HAGER, *Choreographer*

MATINEES FOR YOUNG PEOPLE

(PRESENTED BY THE SAN FRANCISCO OPERA GUILD)

- Wednesday Afternoon, October 18, at 1:30.....RIGOLETTO (*Verdi*)
 Gignac, Bence, Martin, Blum, Curatilo; Ruzdak, Lance, Hecht, Leonetti, Nilsson, Drain, Foldi
 LAWNER, *Conductor* CHRISTENSEN, *Choreographer*
 YANNOPOULOS, *Stage Director*
- Thursday Afternoon, October 19, at 1:30.....RIGOLETTO (*Verdi*)
 Gignac, Miller, Martin, Blum, Curatilo; Ruzdak, Handt, Clabassi, Leonetti, Nilsson, Drain, Foldi
 LAWNER, *Conductor* CHRISTENSEN, *Choreographer*
 YANNOPOULOS, *Stage Director*
- Monday Afternoon, October 23, at 1:30.....RIGOLETTO (*Verdi*)
 Costa, Hilgenberg, Martin, Blum, Curatilo; Ruzdak, Zampieri, Clabassi, Hecht, Nilsson, Drain, Leonetti
 VARISO, *Conductor* CHRISTENSEN, *Choreographer*
 YANNOPOULOS, *Stage Director*
- Wednesday Afternoon, October 25, at 1:30.....RIGOLETTO (*Verdi*)
 Gignac, Bence, Martin, Blum, Curatilo; Ruzdak, Lance, Hecht, Leonetti, Nilsson, Drain, Foldi
 VARISO, *Conductor* CHRISTENSEN, *Choreographer*
 YANNOPOULOS, *Stage Director*

Dates and Casts Subject to Change

ANNUAL OPERA BALL AND FOL-DE-ROL SPONSORED BY THE SAN FRANCISCO OPERA GUILD

CIVIC AUDITORIUM — Wednesday, October 4, 9:30 p.m.

*first choice
of great artists*

STEINWAY

*is the piano
for your home!*



The STEINWAY is exclusive with Sherman, Clay.

The Steinway has set the standard of excellence in all fields of music for more than a hundred years. It is an inspiration to the great artists of the world and to the beginner alike.

Primarily the Steinway is a piano for the home. It may be rented at Sherman, Clay for as little as \$25 a month on our Rental-Purchase Plan.

everything fine in music

Sherman  **Clay**
since 1870

SAN FRANCISCO: Kearny at Sutter • 9:30 to 5:30 • Mon. to 9
SAN FRANCISCO • SAN RAFAEL • SANTA ROSA • OAKLAND • WALNUT CREEK • HAYWARD
SAN MATEO • SAN JOSE • SACRAMENTO • MARYSVILLE • FRESNO



Diagonally opposite the Pacific Union Club, at 1170 Sacramento Street, a splendid new twenty-two-story community apartment building soon will rise above the city. This is not a common co-operative apartment. You will actually own an interest in real property here, gaining important financial safeguards. Here you will pleasure in space and freedom and beauty unknown to other apartment residents. Here you will embrace the life of San Francisco.

We invite your interest—PProspect 1-1318.



The Nob Hill

on Huntington Park

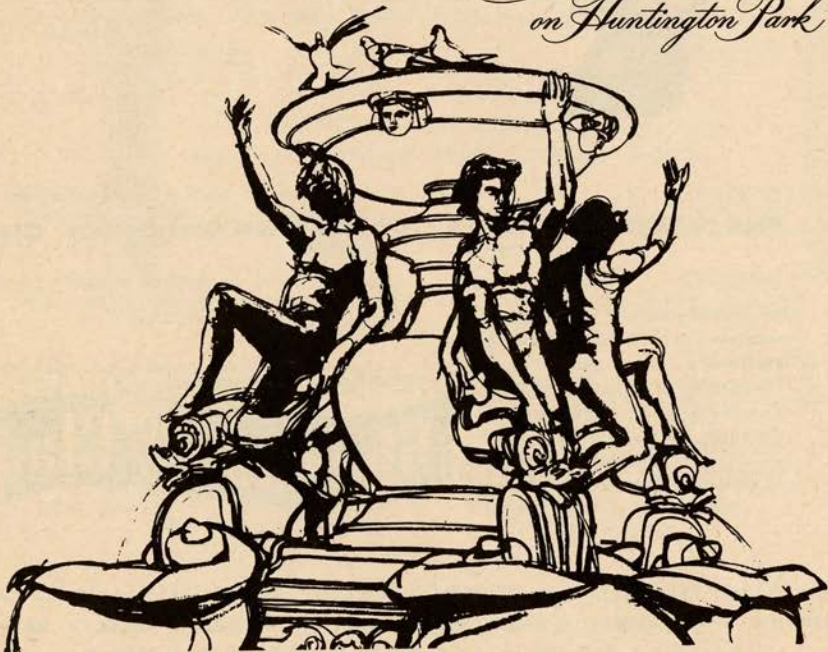



Leopold Ludwig



Francesco Molinari-Pradelli



Silvio Varviso



Basil Coleman



Dino Yannopoulos



Paul Hager



Vincenzo Giannini



Russell Oberlin



Raymond Nilsson



Howard Fried



Joshua Hecht



William Wildermann

Baldwin

The World's Great Music asks nothing finer



Official Choice of the

SAN FRANCISCO OPERA COMPANY

for the twenty-first consecutive year

Chosen by the world's great musicians and musical organizations, Baldwin is the finest of investments for the discriminating piano purchaser. Let us tell you how easily you may own a Baldwin.

THE BALDWIN PIANO CO.

SAN FRANCISCO
310 SUTTER
SUtter 1-8500

OAKLAND
2100 BROADWAY
Highgate 4-1636

SAN MATEO
145 E. THIRD
Diamond 4-6391

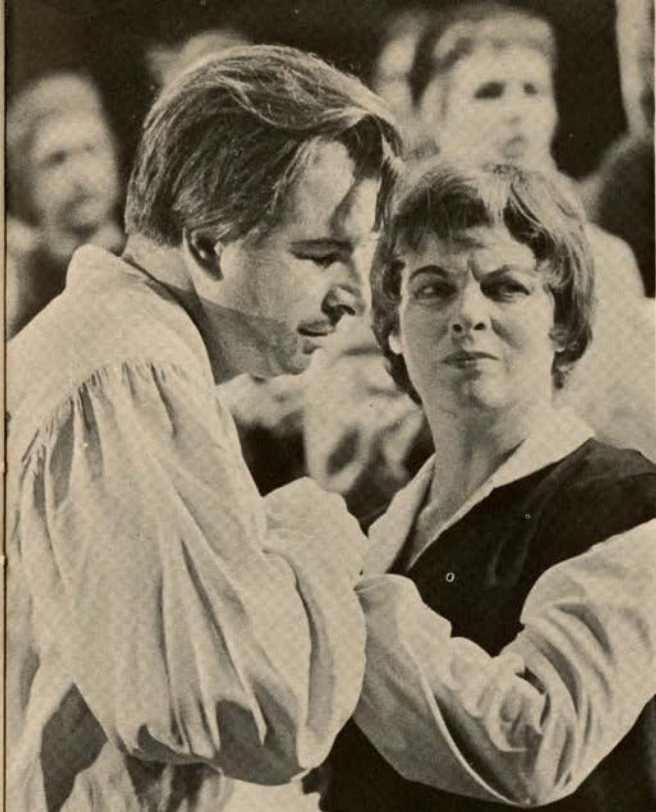

FIDELIO — Fritz Uhl as Florestan and
Gre Brouwenstijn as Leonore.



BORIS GODUNOV — Albert Lance as Dimitri.

A MIDSUMMER NIGHT'S DREAM —

Joy Coghill as Puck.



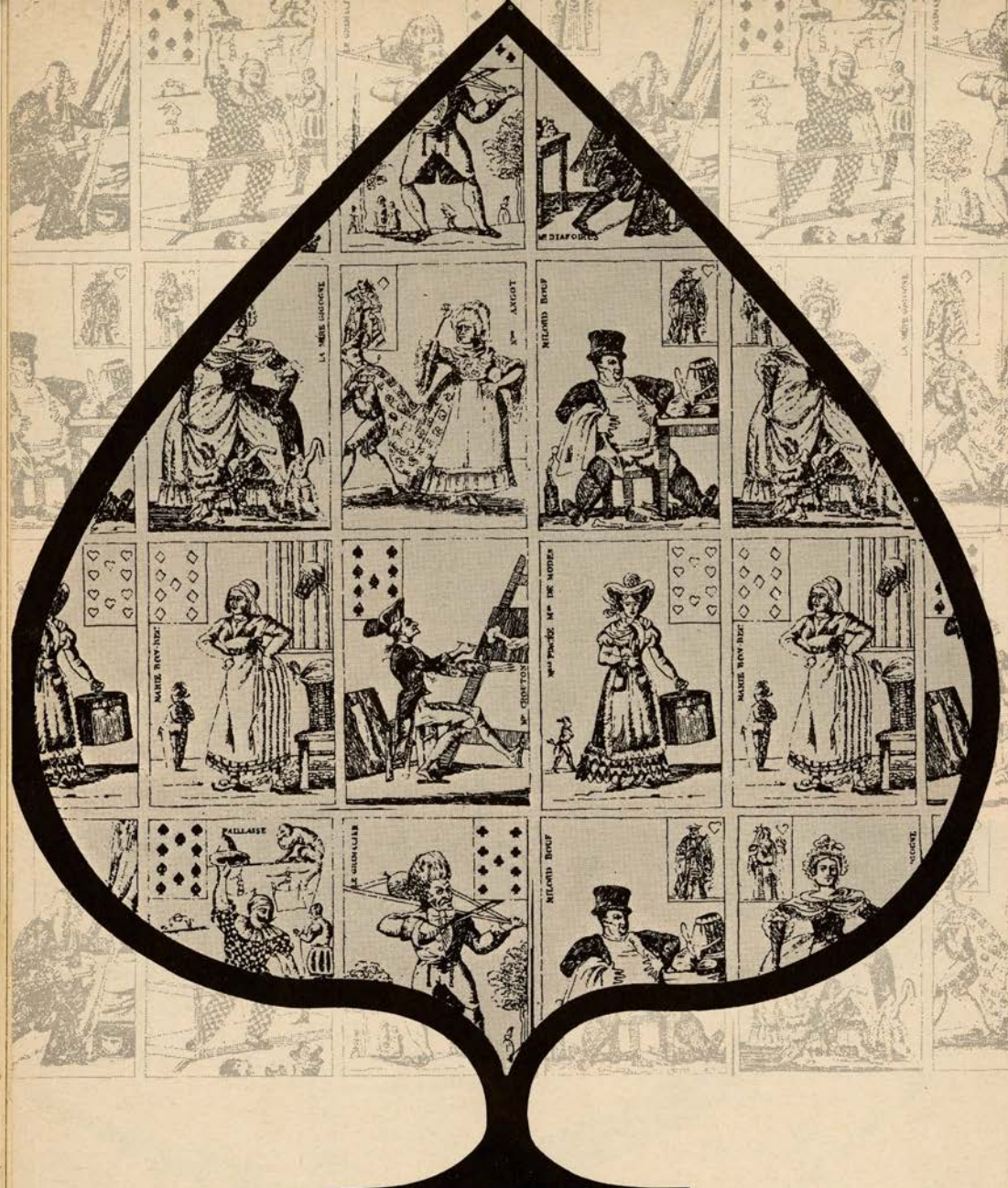

MARKED?

Yes, marked for wallpaper connoisseurs! If you are looking for a quietly elegant background... an unusual point of interest... a lovely room to live with... may we suggest "ANTIQUE CARDS"? Handsomely hand-printed motif paper in delightful colorings... from Stockwell's famous Designer Series.

Stockwell WALLPAPER 563 Sutter St., San Francisco 2, Calif.

Decorator Showroom: 103 S. ROBERTSON BLVD., LOS ANGELES Other Showrooms: PASADENA, BEVERLY HILLS, SAN FRANCISCO

EARL MCGUIRE
Master Carpenter

TECHNICAL DEPARTMENT
GEORGE PANTAGES
Master Electrician

IVAN VAN PERRE
Master of Properties

ROY CRAIG
Master Carpenter

For War Memorial Opera House

EDWARD J. ZETTEL
Master Electrician

WARDROBE DEPARTMENT

ALEXANDER AGNINI, *Wardrobe Master*
CAESAR CAIATI

INEZ D. HALL, *Wardrobe Mistress*
RUTH CONLEY

WIG-MAKEUP DEPARTMENT

STANLEY R. DUFFORD, *Wig Master*
DOROTHY OFENHAM
BILL COLLINS

SUZANNA HART, *Makeup Artist*
CHARLES MULLEN

COSTUMERS: GOLDSTEIN & CO.

THE BALDWIN IS THE OFFICIAL PIANO OF THE SAN FRANCISCO OPERA
ORGAN BY BALDWIN PIANO

WILLIAM A. MEADE, *Director of House Services*
LIBRETTI AND OPERA GLASSES IN FOYER



SHEET MUSIC

Band
Orchestra
Choral
Vocal
Piano
Organ
Libretti
Vocal Scores

154 SUTTER STREET
EXbrook 2-7192

PREEMAN'S

NOW IS A WONDERFUL TIME TO VISIT LAS VEGAS!

Las Vegas
Luxury at
Economy Prices!

WORLD'S LARGEST RESORT HOTEL

1295 DELUXE ROOMS FROM \$6

Now Open! Stardust Golf Club
and New 18-Hole Golf Course!

On Stage!

3rd All-New Edition!

LE LIDO DE PARIS

1961 *Revue*

For Hotel Reservations
Call YU 2-9160

STARDUST Hotel
LAS VEGAS

Las Vegas'
Complete
Resort Hotel!

500 DELUXE ROOMS & SUITES

18-HOLE GOLF COURSE!

SWIMMING POOL!

HEALTH CLUB! SUPERB CUISINE!

SMART SHOPS!

Now On Stage!

PATTI PAGE

For Reservations Call
YU 2-8070

Wilbur Clark's
DESERT INN
& COUNTRY CLUB

Las Vegas

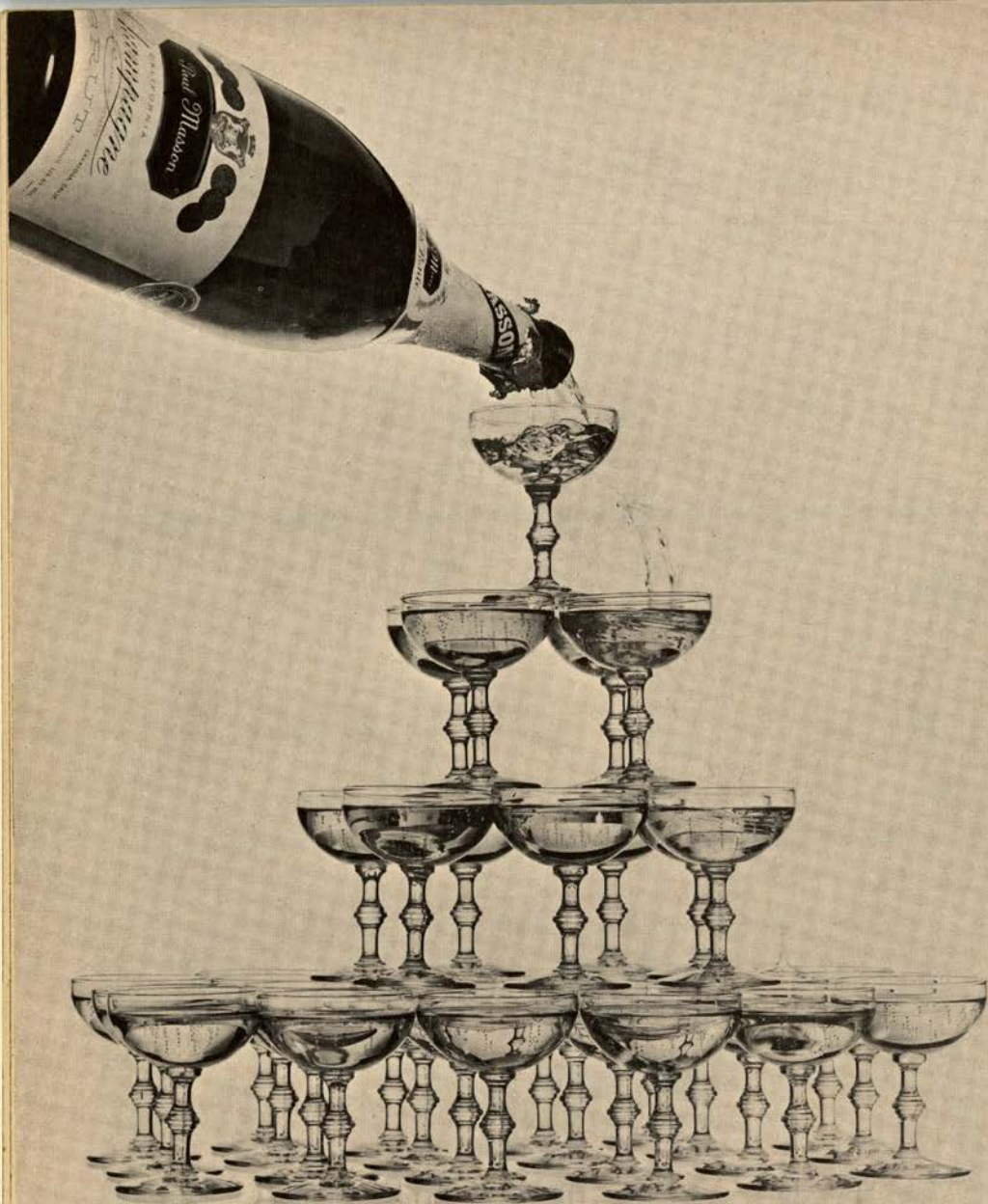

Tonight could be the night whatever the size of your party

Paul Masson
CALIFORNIA CHAMPAGNE

SAN FRANCISCO OPERA ORCHESTRA

1st VIOLINS

FRANK HOUSER
Concert Master
HENRY SHWEID
Asst. Concert Master
FERDINAND CLAUDIO
MAFALDA GUARALDI
DAVID SCHNEIDER
FELIX KHUNER
SILVIO CLAUDIO
ROSE KOVÁTS
ERVIN MAUTNER
ERICA KEEN
ZAVEN MELIKIAN
ZELIK KAUFMAN

2nd VIOLINS

CHARLES MEACHAM
Principal
VERNE SELLIN
WILLEM WEGMAN
E. MICHAELIAN
BETTY RAE STANLEY
CECILY EDMUNDS
F. KOEGEL
LEONARD AUSTRIA

VIOLAS

LUCIEN MITCHELL
Principal
DETLEV OLSHAUSEN
ASBJORN FINES
MARY JAMES
HUBERT SORENSON
ROBERT BLOCH

CELLOS
BORIS BLINDER
Principal
HERMAN REINBERG
C. MEZIRKA
ROBERT GRANT
T. KADZIELAWA
HELEN STROSS

BASSES
PHILIP KARP
Principal
CHARLES SIANI
GERALD FIORE
CARL MODELL
CHARLES BURRELL

FLUTES
PAUL RENZI
Principal
MERRILL JORDAN
LLOYD GOWEN

PICCOLO
LLOYD GOWEN

OBOES
MERRILL REMINGTON
Principal
JEAN LE ROUX
RAYMOND DUSTE

ENGLISH HORN
RAYMOND DUSTE

CLARINETS
PHILIP FATH
Principal
F. N. BIBBINS
DONALD CARROLL

BASS CLARINET
DONALD CARROLL

BASSOONS
WALTER GREEN
Principal
RAYMOND OJEDA
FRANK HIBSCHLE

CONTRA BASSOON
FRANK HIBSCHLE

HORNS
ROSS TAYLOR
Principal
JEREMY MERRILL
HERMAN DORFMAN
JAMES CALLAHAN

TRUMPETS
EDWARD HAUG
Alternate 1st
DONALD REINBERG
Alternate 1st
JOSEPH ALESSI

TROMBONES
PHILIP LASPINA
Principal
WILLARD SPENCER
JOHN BISCHOFF

TUBA
RALPH MURRAY

HARP
ANNE ADAMS
ALICE DILLON

TIMPANI
ROLAND KOHLOFF

PERCUSSION
LLOYD DAVIS
PEGGY CUNNINGHAM

PIANO-CELESTE
REINA SCHIVO

RALPH MURRAY, *Personnel Manager*
ALMA HAUG, *Librarian*



Elegant Dining

LOCHINVAR ROOM

elegant dining— smart supper dancing

VIENNA COFFEE HOUSE

7 am—midnight
gemutlich dining in the viennese manner

Cocktails

TOP OF THE MARK

world famous 50-mile view

KILTIE BAR

162 rare scotches—
other good spirits, too

LOWER BAR

cocktails—romantic
piano music

HOTEL MARK HOPKINS



POMEROY GALLERIES

outstanding European artists

449 Pacific Avenue YUkon 1-1290



leading man

He takes the lead wherever he goes—the business world, the sports arena, the social circle. One good reason: His store is Bullock & Jones. He wears only Walter Morton clothes—superior fabrics, expertly tailored, exclusive at Bullock & Jones. He chooses Cavanagh hats from Bullock & Jones' extensive selection of styles and sizes to suit every individual profile. And his accessories all have the distinctive look found only at Bullock & Jones.

Bullock & Jones

340 Post Street, San Francisco
Our 109th Year

Opera Box Holders

A	DR. AND MRS. KURT HERBERT ADLER	MRS. MORTIMER FLEISHHACKER
B	MR. AND MRS. MITCHELL BOURQUIN	MR. AND MRS. MORTIMER FLEISHHACKER, JR.
	MR. AND MRS. JAQUELIN H. HUME	N
	MR. AND MRS. JAMES J. LUDWIG	O
C	MRS. MILTON H. ESBERG	MRS. CHARLES R. BLYTH
	MR. AND MRS. MILTON H. ESBERG, JR.	MR. AND MRS. W. W. CROCKER
	MR. AND MRS. ROGER D. LAPHAM, JR.	MRS. HENRY POTTER RUSSELL
	MR. AND MRS. PAUL A. MILLER	P
D	MR. AND MRS. R. GWIN FOLLIS	MR. AND MRS. GLENN LANE
	MR. AND MRS. THOMAS CARR HOWE	MR. AND MRS. CARLOS J. MAAS
	MR. AND MRS. BRUCE KELHAM	MRS. ALFRED B. SARONI
	MR. AND MRS. OSCAR SUTRO	MR. AND MRS. J. D. ZELLERBACH
E	MR. AND MRS. JAMES S. BODRERO	MR. AND MRS. SIDNEY M. EHRMAN
	MR. AND MRS. DANIEL EDWIN LONDON	Q
	MR. AND MRS. EDMUNDS LYMAN	R
	MRS. ROBERT A. ROOS	S
F	MR. AND MRS. ROBERT WATT MILLER	MR. AND MRS. WINSTON STUART COWGILL
G	MR. AND MRS. EDWARD MORSE HAMILTON	MR. AND MRS. WALTER A. HAAS
	MR. AND MRS. T. S. PETERSEN	MR. AND MRS. DANIEL E. KOSHLAND
	MR. AND MRS. G. WILLARD SOMERS	MR. AND MRS. ROBERT J. KOSHLAND
	MR. AND MRS. BROOKS WALKER	MRS. LOUIS SLOSS
H	MR. AND MRS. HAROLD M. BOWEN	T
	MRS. FELIX S. MCGINNIS	MRS. WILLIAM CAVALIER
	MRS. FRED W. MCNEAR	MRS. GRIFFITH HENSHAW
J	MR. AND MRS. F. J. HELLMAN	U
	MR. AND MRS. MARCO F. HELLMAN	MR. AND MRS. CHARLES L. HARNEY
K	MRS. GEORGE T. CAMERON	V
	MR. AND MRS. KENNETH MONTEAGLE	MR. AND MRS. PRENTIS COBB HALE
	MR. AND MRS. JOSEPH O. TOBIN	MR. AND MRS. RICHARD C. HAM
L	MRS. JOSEPH T. GRACE	W
	MRS. NION R. TUCKER	MR. AND MRS. SELAH CHAMBERLAIN, JR.
M	MRS. ELEANOR F. ANDERSON	MR. AND MRS. RICHARD K. MILLER
		MRS. DENYS PRIDEAUX-BRUNE
		MR. AND MRS. AUGUSTUS TAYLOR, JR.
		X
		MR. AND MRS. JAMES E. FRENCH
		Y
		MR. AND MRS. GRAEME K. MACDONALD
		MR. AND MRS. WM. WALLACE MEIN, JR.
		Z
		MR. AND MRS. ROLAND TOGNAZZINI
		MRS. JOHN B. CELLA
		MR. AND MRS. LOUIS A. PETRI
		MR. AND MRS. LLOYD C. YODER
		MR. AND MRS. JOHN ZUCKERMAN

THE TERRACE
Unusual and glamorous decor
COCKTAILS
LUNCHEON • DINNER
Cocktails after the opera and theater
HOTEL ST. FRANCIS
 Dan E. London • Managing Director

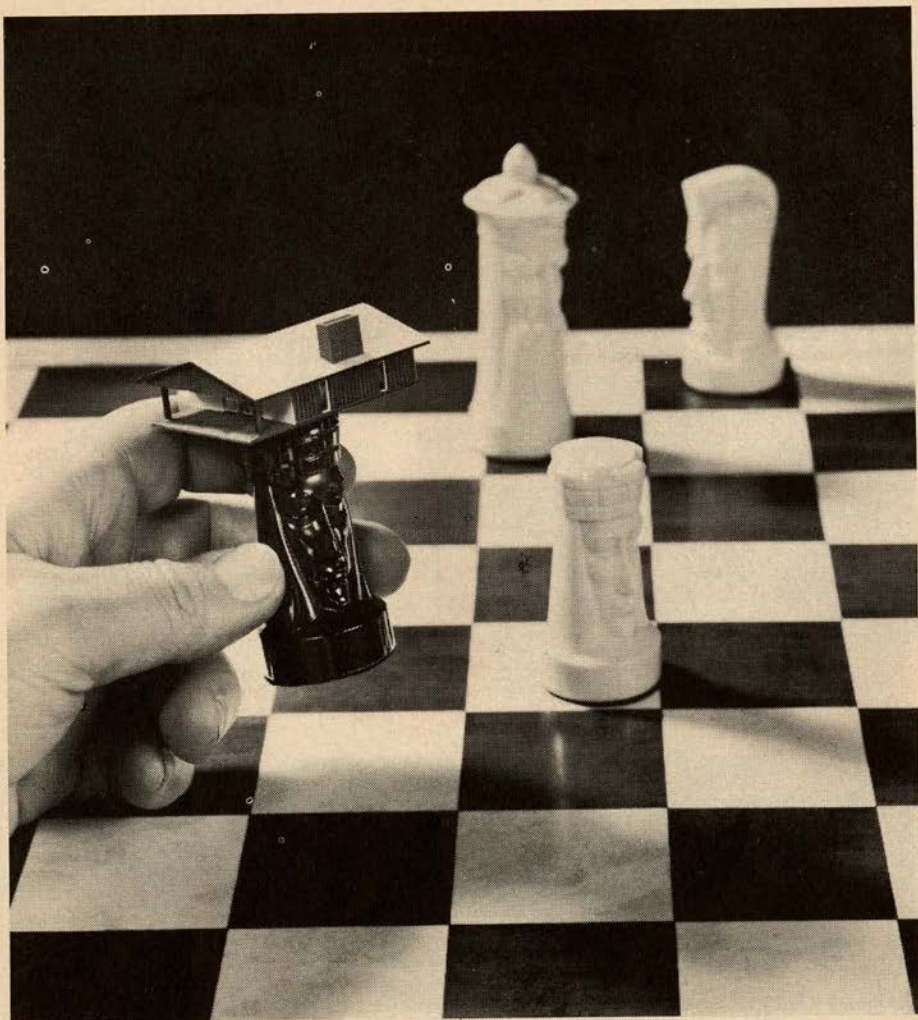

Protect your castle! In chess—or in protecting and preserving an estate—long-range strategy is of the greatest importance. Every possible move must be carefully considered—and far in advance. • Here's where Bank of America can lend you a hand. Our Trust Department will help you plan the management of your estate—safeguard the interests of your family, now and in the future. • Why don't you and your attorney come in and talk it over?

BANK OF AMERICA

NATIONAL TRUST AND SAVINGS ASSOCIATION • MEMBER FEDERAL DEPOSIT INSURANCE CORPORATION

A MESSAGE FROM OUR PRESIDENT



To Friends of the San Francisco Opera:

There was special cause for alarm at this time last year. Our annual income in 1958 had fallen short of expenses by \$10,016 and in 1959 the gap had widened to \$60,454. The implication was obvious; if this trend continued the San Francisco Opera could not survive.

The generous and widespread response to the 1960 drive by opera fans and business organizations helped us to protect the Opera from the dangers of deficit spending. Twice as many contributions were received than ever before and the amount raised, \$122,101, was almost 50% more than the fund-raising income of any previous year.

Particularly encouraging to opera management was the knowledge that an increasing number of opera goers and businessmen realized that the San Francisco Opera not only belongs to them, but depends on them for its very survival.

Yet we can never rest on past accomplishments, either financial or artistic. As production costs continue to increase so must our fund raising become increasingly effective. What was sufficient income to offset the expenses of previous seasons will not, in all probability, be enough to cover the expenses for this year.

The goal of the current drive is \$150,000, which is almost \$28,000 more than we raised in 1960. To reach this goal we need even wider and "deeper" support.

If you did not contribute to the 1960 drive we appeal to you to contribute now. If you did contribute last year, we are depending on you to contribute again. To those who can afford it, we must appeal for increased contributions.

It is through the generosity of its patrons, both individuals and businesses, that the San Francisco Opera has attained its high standards. Your support at this time will assure the continued vitality and development of your opera company.

Sincerely,

A handwritten signature in dark ink that reads "Robert J. Miller". The signature is written in a cursive style with a large, prominent initial "R".

President
San Francisco Opera Association

Contributions are tax-deductible and checks should be made payable to the San Francisco Opera Association.

OPERA HOUSE • 10 PERFORMANCES ONLY! NOVEMBER 10 thru 18

S. HUOK presents the **LEGENDARY**

Leningrad Kirov Ballet

formerly THE MARYINSKY BALLET



FIRST
TIME
IN
AMERICA

SAN FRANCISCO REPERTORY SCHEDULE

GALA PREMIERE, Fri. Nov. 10: SLEEPING BEAUTY (Benefit S.F. Ballet Guild)

Sat. Eve. Nov. 11: **GALA PROGRAMME NO. 1**
(including Bayaderka, Taras Bulba, Corsair Pas de Deux, Gayane, and other works)

Sun. Mat. Nov. 12: **SLEEPING BEAUTY**

Sun. Eve. Nov. 12: **GALA PROGRAMME NO. 1**

Tues. Eve. Nov. 14: **GISELLE**

Wed. Eve. Nov. 15: **GALA PROGRAMME NO. 2**
(including Chopiniana [Les Sylphides], Shostakovich Seventh Symphony, Taras Bulba, Flame of Paris Pas de Deux, and other works)

Thurs. Eve. Nov. 16: **SLEEPING BEAUTY**

Fri. Eve. Nov. 17: **SWAN LAKE** (Full Length)

Sat. Mat. Nov. 18: **SWAN LAKE** (Full Length)

Sat. Eve. Nov. 18: **GALA PROGRAMME NO. 2**

All Eves. at 8:30, Mats. at 2:30

MAIL ORDERS NOW!

PRICES: Fri. & Sat. Eves: Orch., Boxes & Grand Tier \$9.50; Dress Circ. \$8.00; Balc. Circ. \$6.00; Balc. \$4.00. All other Eves. & All Mats: Orch., Boxes & Grand Tier \$8.50; Dress Circ. \$7.00; Balc. Circ. \$5.00; Balc. \$3.50. **GALA PREMIERE FRI. NOV. 10** (Benefit S.F. Ballet Guild): Orch. & Grand Tier \$17.50; Boxes Sold Out. Make checks payable and mail to **KIROV, OPERA-SYMPHONY BOX OFFICE**, Sherman-Clay & Co., Sutter & Kearny Sts., San Francisco 8. (EX 7-0717). Please enclose stamped, self-addressed envelope with all mail orders.

San Francisco engagement under the Management of Dana Attractions Inc.
Sponsored by the Contemporary Dancers Foundation

Guarantor Members

Mr. and Mrs. Charles Edgar Adams II
Mr. and Mrs. C. Robert Adams
Mrs. Alexander Albert
Mrs. Agnes Aldrich
Mr. and Mrs. Joseph L. Alioto
Dr. and Mrs. Emmet Allen
Mr. and Mrs. Ernest O. Anders
Mrs. Eleanor E. Anderson
Mr. and Mrs. Ivan A. Anixter
Mr. and Mrs. Cyril Appel
Mrs. Barbara C. Ashe
Mrs. V. K. Atkins
Mrs. Frazer Bailey
Dr. and Mrs. T. Edward Bailly, Jr.
Mr. and Mrs. Walter M. Baird
Wakefield Baker
Mr. and Mrs. Philip Bancroft, Jr.
Mr. and Mrs. Percy Barker
Irving Bartel
Deno A. Bassoni
Mrs. William Bayless
Mr. and Mrs. Stephen D. Bechtel
Mr. and Mrs. Palmer Beckwith
Mr. and Mrs. Clay P. Bedford
Mrs. Reed J. Bekins
Dr. and Mrs. Dudley Bell
David Benioff
Mrs. Walter H. Bentley
Mrs. Whitney Bentley
Mrs. Dikran M. Berberian
Avram Bercovich
Dr. and Mrs. Adolphus A. Berger
Rose Biagini — Furs
Dr. and Mrs. Tholow Binkley
Mr. and Mrs. Newton Bissinger

Mr. and Mrs. Paul A. Bissinger
Graham Black
Harry Blatchly
Mrs. Louis Bloch
Mrs. Max Blumlein
Mrs. Charles Blyth
Mrs. Walter W. Boardman
Mrs. James Bodrero
Mr. and Mrs. Philip S. Boone
Mr. and Mrs. Mitchell Bourquin
Mr. and Mrs. Harold M. Bowen
Miss Louise A. Boyd
Mr. and Mrs. Thomas E. Brewer
Mr. and Mrs. Roy A. Bronson
Mr. and Mrs. John F. Brooke, Jr.
Mr. and Mrs. Arthur M. Brown, Jr.
Ralph Brown
Mr. and Mrs. Walter D. Brown
Mr. and Mrs. Walter J. Browne
Mrs. E. E. Brownell
Mr. and Mrs. Starr Bruce
Mr. and Mrs. Carleton F. Bryan
Mrs. Frank E. Buck
Dr. and Mrs. Edward John Buckley
Dr. and Mrs. Bernard O. Burch
Mr. and Mrs. Donald B. Burger
Mrs. Sumner Burrows
Patrik Butler
Mr. and Mrs. Edgard L. Buttner
Mr. and Mrs. John R. Cahill
J. Peter Cahill
Mr. and Mrs. Robert W. Cahill
Mrs. George T. Cameron
Mr. and Mrs. Horace O. Camm
Mr. and Mrs. Harry Camp, Jr.
Mrs. Harry C. Carpenter

Mrs. L. G. Carpenter
Mrs. Harris Carrigan
Mr. and Mrs. Francis Carroll
Mr. and Mrs. Alexander M. Casey
Mrs. William Cavalier
Dr. Philip A. Cavelti
Dr. and Mrs. Carmelo C. Celestre
Mr. and Mrs. Selah Chamberlain, Jr.
Mr. and Mrs. H. Stephen Chase
Mrs. Drew Chidester
Mrs. A. C. Childhouse
Mrs. William Chipman
Mr. and Mrs. Kenneth C. Christensen
Mrs. Charles A. Christin
Louis Christy
Mrs. Baylies V. Clark
Mr. and Mrs. George D. Clark, Jr.
Mr. and Mrs. Russell J. Clark
William Edgar Cleland, III
Forrest A. Cobb, Jr.
Janet D. Coleman
Persis H. Coleman
R. Bryce Collinson
E. Louise Colvert
Mr. and Mrs. Philip Conley
Mary R. Conlin
Mr. and Mrs. Ransom M. Cook
Mr. and Mrs. O. E. Cooper
Dr. Frederick C. Cordes
Mr. and Mrs. J. A. Cosmas
Mr. and Mrs. Winston Stuart Cowgill

Jewels by

Philip Klein

Established 1895

Individual Creations . . .

Redesigning . . .

using your gems . . .

Philip Klein gems . . . or both

See our unusual collection of precious and semi-precious stone jewelry . . . from the worlds of yesterday and today. Famous designers and manufacturers of original jewelry.



HOUSE OF JADE

Philip Klein

519 GRANT AVE.

277 POST ST.

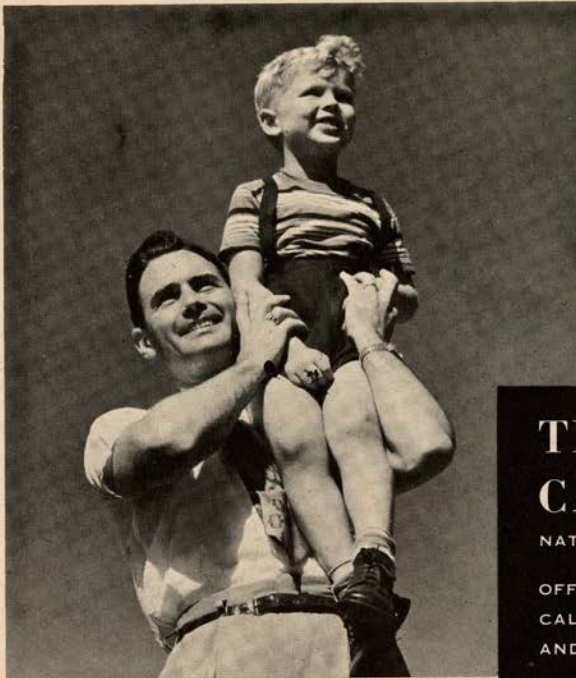

MEMBER FEDERAL DEPOSIT INSURANCE CORPORATION

*An out-of-date
Will may be
as bad as
none at all!*

*When you revise yours,
ask your lawyer the
advantages of naming
this bank as executor.*

THE BANK OF CALIFORNIA

NATIONAL ASSOCIATION

OFFICES IN
CALIFORNIA, OREGON
AND WASHINGTON



Distinguished
diamond jewelry
at moderate prices . .
in exquisite designs
by Paul de Vries



*diamond tree pin,
Platinum, \$1195. includes fed. tax*

300 POST STREET at UNION SQUARE

Guarantor Members

John Parr Cox
Mr. and Mrs. James F. Crafts
Mr. and Mrs. Alfred Crapsey
Mr. and Mrs. W. W. Crocker
Mr. and Mrs. Edward P. Crossan
Thomas B. Crowley
Dr. and Mrs. Leon Cuenin
Craig F. Culver
Mrs. Carl Culver
Dr. and Mrs. T. Cwalina
Countess Lillian Remillard
Dandini
Mrs. Dobbins D'Anneo
Mr. and Mrs. Forrest B. Davidson
Ralph K. Davies
Marion McEachern Dawson
Dr. and Mrs. Ben Deitch
Richard de Latour
Mrs. Walter Alfred de Martini
Hedwig Defert
Mr. and Mrs. Arthur G. Dettner
Robert Evan Dettner
J. J. Dewaelsche
Mr. and Mrs. Robert Di Giorgio
Mrs. Julia Posadas Dignan
Mr. and Mrs. Leslie E. Dobbins
Mr. and Mrs. Bruce Dohrmann
Mr. and Mrs. Dewey Donnell
Mrs. F. A. Dorn
W. R. Douglas
Mr. and Mrs. Walter Edward
Drobisch
Justice and Mrs. Ben C. Duniway
Mrs. Charles Dunphy
Mr. and Mrs. James Durkin
Mr. and Mrs. Thomas R. Dwyer

Mr. and Mrs. Philip S. Ehrlich
Mrs. Alfred Ehrman
Mr. and Mrs. B. Charles Ehrman
Mr. and Mrs. Sidney M. Ehrman
James Fillmore Eisenmayer
Mark C. Elworthy
Olive I. U. English
Mr. and Mrs. Lennart G. Erickson
Mr. and Mrs. Hector Escobosa
Mr. and Mrs. Richard Ernst
Mr. and Mrs. Jeremy M.
Ets-Hokin
Mr. and Mrs. Louis Ets-Hokin
Mr. and Mrs. Milton H.
Esberg, Jr.
Mrs. Milton H. Esberg
Mr. and Mrs. Lee Ettelson
Mr. and Mrs. Albert J. Evers
Dr. and Mrs. Harold K. Faber
Mr. and Mrs. Alfred Fellner
Mrs. Peter J. Feykert
Mr. and Mrs. Charles D. Field
Mr. and Mrs. Philip J. Fitzgerald
Mrs. Mortimer Fleishhacker
Mr. and Mrs. Mortimer
Fleishhacker, Jr.
Mr. and Mrs. Benjamin Follett
Mr. and Mrs. Gwin Follis
John F. Forbes
Dr. Robert R. Foster
Mabel Swanson Fowler
Mr. and Mrs. John E. Freed, Jr.
Mr. and Mrs. James E. French
Mr. and Mrs. Eddie Friedman
Mr. and Mrs. Frank H. Fries
Mr. and Mrs. Arthur J. Fritz

Mr. and Mrs. Alfred Fromm
Mrs. Nelly Gaffney
Mr. and Mrs. Maurice A. Gale
Mrs. L. B. Gallagher
Mr. and Mrs. A. Russell
Galloway, Jr.
Mrs. John Galvin
Dr. and Mrs. L. Henry Garland
Mrs. Nathaniel Gardner
Mr. and Mrs. William O. Garin
Mr. and Mrs. Henry Gede, Jr.
Kathryn Gehrels
Dr. Frank Gerbode
Robert H. Gerdes
Mrs. L. M. Giannini
George B. Gillson
Mrs. Frank R. Girard
Edward Goepfner
Mr. and Mrs. George
Charles Goheen
Mrs. Maurice L. Goldman
Mrs. Louis S. Goldstein
Mr. and Mrs. Jose Gomez
Mrs. Haslett Goodman
Mr. and Mrs. Lester Goodman
Mr. and Mrs. Lester W. Gorman
Mr. and Mrs. Reeve Gould
Mrs. Joseph T. Grace
Mr. and Mrs. Chalmers G.
Graham
Jill Graham
Dr. Gerald H. Gray
Eleanor Green of Calif.
Mr. and Mrs. Philip Green
Mrs. Maurice S. Greenberg



Enjoy Authentic Japanese Food

FAMOUS JAPANESE DISHES delightfully served at your table by Kimono-clad Japanese waitresses. You may dine Japanese style (on tatami mats) or American style (at regular tables). Charming atmosphere, exquisite food—winner of seven consecutive Holiday magazine awards for culinary excellence. Call EX 7-3456 for reservations.

Yamato

OF JAPAN

717 California Avenue (near Grant)
San Francisco

Open every day except Monday for Luncheon, Cocktails, Dinner



BV

A treasured wine for treasured guests

**NAPA VALLEY
CHAMPAGNE BRUT**

... As golden pale as starlight... brilliant, delicately crisp, naturally fermented in the bottle and labeled by vintage year. BV Champagnes are estate bottled: grown, crushed and tanded exclusively on the grounds at Beaulieu, the historic Georges deLatour estate.

Although BV Champagnes may cost a little more they are richly rewarding in delight and enjoyment... a most welcome gift!

BEAULIEU VINEYARD
Rutherford, Napa County,
California

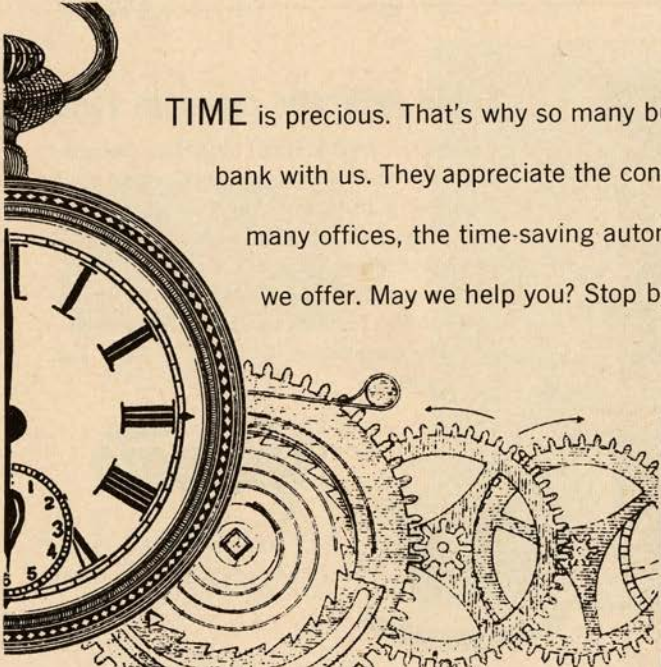

TIME is precious. That's why so many busy people bank with us. They appreciate the convenience of our many offices, the time-saving automatic services we offer. May we help you? Stop by to see us soon.

MEMBER FEDERAL DEPOSIT
INSURANCE CORPORATION

**WELLS FARGO
BANK**

18  52

**AMERICAN
TRUST
COMPANY**

OVER 125 BANKING OFFICES SERVING NORTHERN CALIFORNIA

Guarantor Members

Mr. and Mrs. Stuart N.
Greenberg
Mr. and Mrs. Robert M.
Greenhood
Mrs. Frederick S. Greenlee
Mr. and Mrs. Allen Griffin
Mr. and Mrs. Edward Griffith
Dr. and Mrs. Angel Gropper
Mr. and Mrs. D. Hanson Grubb
Horace Guiffard
Dr. and Mrs. Joseph Guterman
Mr. and Mrs. Albert Haas
Mr. and Mrs. Walter A. Haas
Mr. and Mrs. Marshal Hale, Jr.
Mr. and Mrs. Newton J. Hale
Mr. and Mrs. Prentis Cobb Hale
Mr. and Mrs. Randolph Hale
Herbert E. Hall
Mrs. Lucia Anderson Halsey
Mr. and Mrs. Richard C. Ham
Mr. and Mrs. E. M. Hamilton
Mr. and Mrs. George F. Hansen
Mr. and Mrs. Charles L. Harney

Mrs. L. W. Harris
T. George Harris
Dr. and Mrs. Henry H. Hart
Dr. and Mrs. Clarence E. Hass
Mr. and Mrs. Harry Hastings
Mr. and Mrs. R. P. Hastings
Mr. and Mrs. Elystus L. Hayes
Helen C. Hayes
Elizabeth Heller
Mr. and Mrs. Walter D. Heller
Mrs. Walter S. Heller
Mr. and Mrs. Frederick J.
Hellman
Mr. and Mrs. I. W. Hellman
Mr. and Mrs. Marco F. Hellman
Mrs. Robert B. Henderson
William Ernest Henley
Mrs. Griffith Henshaw
Mrs. Thomas M. R. Herron
William A. Hewitt
Mr. and Mrs. Joseph C.
Hickingbotham
Herbert J. Hiemenz, Jr.

Mr. and Mrs. Henry Hill
Mr. and Mrs. Leslie W. Hills
Mr. and Mrs. Reuben W.
Hills, III
Mr. and Mrs. Louis L. Hirschorn
Mr. and Mrs. Fremont B.
Hitchcock, Jr.
Charles Hobbs
Edison A. Holt
Osgood Hooker
Beatrice B. Hoover
Mrs. L. Arundel Hopkins
Thomas S. Horn
Mr. and Mrs. George H. Hotaling
Mr. and Mrs. James H. Howard
Mr. and Mrs. Thomas Carr Howe
Mrs. J. W. Howell
Mr. and Mrs. Jaquelin H. Hume
Mrs. E. N. W. Hunter
Marion Huntington
Dr. and Mrs. S. Nicholas Jacobs
Mr. and Mrs. Tevis Jacobs
Mr. and Mrs. Bernard Jaffe
Mrs. Neil James

ALIOTO'S *new* *Mediterranean Room*

Two full stories of luxurious dining accomodations overlooking the heart of Fishermen's Wharf with a magnificent panoramic view of San Francisco Bay and the Golden Gate.

8

Fishermen's Wharf

ORdway 3-0184 • San Francisco • Since 1925



IRISH coffee

After the last curtain call...meet for a traditional Irish Coffee at the Buena Vista. There is only one proper blending of Irish Whiskey, coffee, cream and sugar for the exquisite flavor of this warm and friendly drink...the result at the Buena Vista is perfection.

the BUENA VISTA

*foot of hyde overlooking the golden gate
san francisco*

OPERA SPECIALS AT DISCOUNT RECORDS

262 SUTTER (near Grant) EX 7-0472

San Francisco's Largest Store Specializing in
Long-Playing Records — Hi-Fi and Stereo

AT THESE FANTASTIC SAVINGS!

ANGEL — CAPITOL

		MONO	STEREO
DONIZETTI: LUCIA DI LAMMERMOOR — Callas, Tagliavini, Serafin	(2 Records)	6.64	7.98
PUCCINI: MADAMA BUTTERFLY — Callas, Gedda, La Scala	(3 Records)	9.96	—
WAGNER: DIE MEISTERSINGER — Grummer, Schock, Kempe	(5 Records)	16.60	—
VERDI: UN BALLO IN MASCHERA — Callas, Di Stefano, La Scala	(3 Records)	9.96	—
VERDI: RIGOLETTO — Callas, Di Stefano, Gobbi	(3 Records)	8.66	—
MOUSSORGSKY: BORIS GODOUNOFF — Christoff, Borg	(4 Records)	13.28	—

LONDON

THE ART OF THE PRIMA DONNA — Joan Sutherland	(2 Records)	6.64	7.98
JOAN SUTHERLAND OPERATIC RECITAL	(1 Record)	3.32	3.99
PUCCINI: MADAMA BUTTERFLY — Tebaldi, Bergonzi	(3 Records)	9.96	11.97
PUCCINI: TURANDOT — Tebaldi, Del Monaco	(3 Records)	9.96	11.97
MOZART: LE NOZZE DI FIGARO — Siepi, Gueden	(4 Records)	13.28	15.96
WAGNER: DIE MEISTERSINGER — Schoeffler, Gueden	(6 Records)	19.92	—

CETRA

VERDI: NABUCCO — Gatti, Mancini, Previtali	(3 Records)	12.49	—
--	-------------	-------	---

RCA

DONIZETTI: LUCIA DI LAMMERMOOR — Peters, Tozzi	(2 Records)	6.64	7.98
PUCCINI: TURANDOT — Nilsson, Tebaldi, Bjoerling	(3 Records)	6.64	7.98
MOZART: LE NOZZE DI FIGARO — Tozzi, Peters	(4 Records)	9.96	11.97
BEETHOVEN: FIDELIO — Steber, Pierce, Toscanini	(2 Records)	6.64	—
VERDI: RIGOLETTO — Bjoerling, Merrill, Peters	(2 Records)	6.64	—

discount records inc.

In order to take advantage of these fantastic savings, please bring this ad to our store

Guarantor Members

Mrs. Fredric Horner Johnson
 Harold I. Johnson
 Mr. and Mrs. Willard
 Lendelof Johnson
 Mrs. Em Eccles Jones
 Mrs. Holloway Jones
 Mr. and Mrs. Alfred Jonniaux
 Mr. and Mrs. William Josephian
 Mrs. Kenyon Joyce
 Mr. and Mrs. Edgar M. Kahn
 Mrs. Samuel Kahn
 Mr. and Mrs. Edgar F. Kaiser
 Dr. and Mrs. Max Kamenny
 Mr. and Mrs. Edward D. Keil
 Mr. and Mrs. Bruce Kelham
 Mr. and Mrs. Paul B. Kelly
 Mr. and Mrs. S. Marshall
 Kempner
 Mr. and Mrs. Charles Kendrick
 Mrs. Gerald D. Kennedy
 Mrs. Marion H. Kent
 Mr. and Mrs. William Kent, Jr.
 Percy L. King

Mr. Philip Klein
 Mr. and Mrs. Max T.
 Kniesche, Sr.
 Mr. and Mrs. John Bryant Knox
 Mr. and Mrs. Oliver S. Koenig
 Mr. and Mrs. Theodore A. Kolb
 Elsa R. Korbelt
 Mrs. Joseph Koret
 Mrs. Jesse Koshland
 Dorothy L. Krisher
 Mr. and Mrs. LeRoy Krusi
 Mrs. Charles S. Lachman
 Mr. and Mrs. Howard Lackey, Jr.
 Mrs. Mack C. Lake
 Mrs. J. Sherry Lamson
 Mr. and Mrs. Glenn Lane
 Mr. and Mrs. Roger D.
 Lapham, Jr.
 Mr. and Mrs. Robert S. Lauter
 Mr. and Mrs. James William Lee
 Mr. and Mrs. Kenneth Leitch
 Mr. and Mrs. John A. Lesoine

Mr. and Mrs. John G. Levison
 Mrs. Edythe J. Levitan
 Mrs. Jesse W. Lillenthal
 Mr. and Mrs. Philip Lillenthal
 Mrs. Norman B. Livermore
 Mr. and Mrs. Carl Livingston
 Mr. and Mrs. Lawrence
 Livingston
 Mr. and Mrs. Daniel Edwin
 London
 Mr. and Mrs. John S. Logan
 James Rowland Lowe
 Mrs. Alan J. Lowrey
 Mr. and Mrs. James J. Ludwig
 Louis R. Lurie
 Mr. and Mrs. Edmunds Lyman
 Mr. and Mrs. Elliott McAllister
 Mr. and Mrs. James W.
 McAlister
 Mrs. William D. McDonald
 Mrs. Thomas R. McCarron
 Mrs. Felix McGinnis

VANESSI'S

— FINE FOODS —
 498 BROADWAY

A San Francisco Tradition...



**CABLE CAR
 CLOTHIERS**

If a poet laureate were to immortalize the spirit of San Francisco living . . . certainly he would include the "classic look" of the San Francisco male . . . as typified by the traditional clothing of Cable Car Clothiers. Timeless . . . never dated . . . equally at home in Bombay, Paris . . . or Montgomery Street. In a word, the "natural" look . . . always in superb taste.

SAN FRANCISCO: Sutter at Grant • Powell at O'Farrell

OAKLAND: 416-14th Street

Hillsdale Shopping Center, San Mateo



TAKE HER GARDEN
COURT-ING!...YOU'LL
STEAL HER HEART
AWAY!

She'll be captivated by the romantic Garden Court! Soft lights, rare wines, ambrosial foods, the perfect evening (or luncheon)! Wouldn't she love a Garden Court-ship?

It only happens at the PALACE
SHERATON-PALACE HOTEL
Reservations: EX 2-8600



FLEUR DE LYS

San Francisco: 777 Sutter St.

San Anselmo: Spaulding Avenue



curiously refreshing

Schweppes

QUININE WATER

*the only mixer for
an authentic Gin-and-Tonic!*



Guarantor Members

Mr. and Mrs. Howard McGurrin
 Mr. and Mrs. Merl McHenry
 Mr. and Mrs. James McKellar
 Lila McKinne
 J. R. McMicking
 Mrs. F. W. McNear
 The Family of Mrs. George
 P. McNear
 Mr. and Mrs. Carlos J. Maas
 Mr. and Mrs. Dent W.
 Macdonough
 Mr. and Mrs. Graeme K.
 MacDonald
 Mr. and Mrs. John B. Mackinlay
 Mr. and Mrs. Donald Maclean
 Peter Macris
 Mr. and Mrs. Marshall Madison
 Mr. and Mrs. Cyril Magnin
 Mr. and Mrs. Grover A. Magnin
 I. Magnin & Company
 Mr. and Mrs. Robert A.
 Magowan
 Mr. and Mrs. O. Cort Majors

Mrs. J. W. Mailliard, Jr.
 Irene Manaster
 Mrs. Charlotte Jean Mancini
 Mr. and Mrs. George Mann
 Mr. and Mrs. George Magar
 Mardikian
 Dr. Peter Mark
 Mr. and Mrs. Francis N. Marshall
 Mrs. Randolph Wyatt Martenet
 Mr. and Mrs. Joseph Martin, Jr.
 Mr. and Mrs. Melville Marx
 Joe Mathis
 Mr. and Mrs. A. C. Mattei
 Mr. and Mrs. William C.
 Matthews
 Mr. and Mrs. R. B. Mattson
 Fred Maxwell
 Mr. and Mrs. Edgar N. Meakin
 Mr. and Mrs. William Wallace
 Mein, Jr.
 Gordon Mendelssohn
 Edith A. Merein

Mrs. Julian J. Meyer
 Mr. and Mrs. Otto E. Meyer
 Mr. and Mrs. Wilson Meyer
 Mr. and Mrs. Van Vissing
 Midgley
 Mr. and Mrs. Hugh G. Miller
 Mr. and Mrs. Otto N. Miller
 Mr. and Mrs. Paul A. Miller
 Mr. and Mrs. Richard K. Miller
 Robert F. Miller
 Mr. and Mrs. Robert Watt Miller
 Mrs. Edward Morgan Mills
 Mrs. Geneve A. Mills
 Mr. and Mrs. M. Pierce Milton
 Mr. and Mrs. Mitchel L. Mitchell
 Mr. and Mrs. Ralph Moller
 Mr. and Mrs. Mario Mondin
 Mr. and Mrs. Arch Monson, Jr.
 Mr. and Mrs. Kenneth Monteagle
 Mr. and Mrs. Paige Monteagle
 Mrs. J. Thaddeus Moore
 Mrs. Joseph A. Moore

NINO AND ANTHONY BRAMBILLA'S

LA STRADA

Cocktails from 5; Dinner from 6;

443 BROADWAY (BETWEEN KEARNY AND MONTGOMERY STS.) YU 1-7280

**CONTINENTAL
 RESTAURANT**

**OPEN DAILY EXCEPT
 SUNDAY AND MONDAY**

RANSOHOFFS

*dedicated to
 San Francisco's
 beautifully
 dressed
 women*

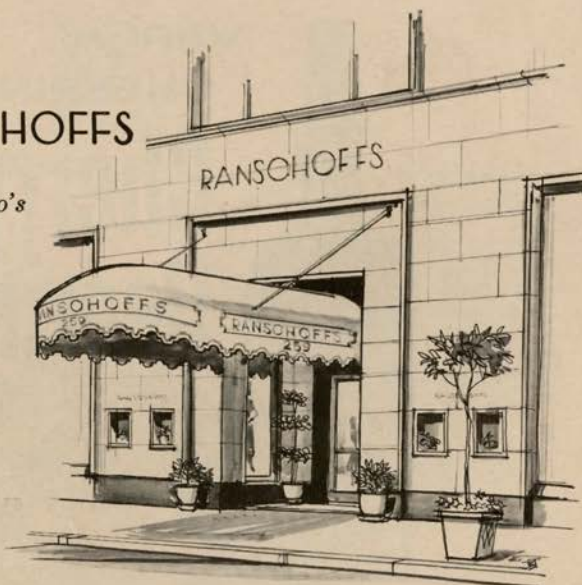

259 Post

Have YOU HEARD of Adelaide's?



Adelaide has assembled a collection of practically new garments with famous labels — imports, too — from exclusive shops, worn only a few times by discriminating socialites . . . then brought to Adelaide's where they are cleaned and resold to you. All garments less than a year old. Visit Adelaide's exclusive studio NOW. Prices begin about \$35.00. Garments taken on consignment fully insured.

ADELAIDE'S NEARLY-NEW APPAREL

Between Clift Hotel and Curran Theatre

465 GEARY ST. (Studio 401, 4th Floor)

Ordway 3-8885



LA BOURGOGNE

Restaurant Francais

Open 5:30 to 12 P.M.

[The ideal before and after theatre spot]

Bar . . . Cocktail Lounge . . . French Cuisine

320 Mason (near Geary) Reservations DO-2-7352

The Evening's Grand Finale!



VERY
CHEERING
**Cherry
Heering**

*Denmark's
Liqueur Delight
Since 1818*

Guarantor Members

Mr. and Mrs. Joseph A. Moore, Jr.
 Dr. and Mrs. Edmund J. Morrissey
 Etta C. Morshead
 Mrs. Philip C. Morse
 Mr. and Mrs. Clifford A. Murie
 Jane Murray
 Mrs. Frederic Murphy
 Mr. and Mrs. Guido J. Musto
 Helen E. Myers
 E. M. Nagel
 Mr. and Mrs. Kelvin Neil
 Barth Nelson
 Mr. and Mrs. Ralph R. Nelson
 Mr. Walter Newhall
 Mr. and Mrs. Walter S. Newman
 Mrs. John Francis Neylan
 George W. Nickel
 Dr. and Mrs. Charles A. Noble, Jr.
 Mrs. Debra O'Brien
 Ernest L. Offen

Mr. and Mrs. Benjamin J. Older
 Mr. and Mrs. William L. Oliver
 Mr. and Mrs. Robert St. John Orr
 Oscar E. Olson
 Charles R. Page
 Mr. and Mrs. Henry Parish, III
 Mr. and Mrs. Allan W. Parker
 Sadie D. Patek, M.D.
 Mr. and Mrs. J. W. Pauson
 Mr. and Mrs. Patrick H. Peabody
 Marjory Pearson
 G. Baltzer Peterson
 Mrs. S. B. Peterson
 Mr. and Mrs. T. S. Petersen
 Mr. and Mrs. Louis A. Petri
 Mrs. Philip B. Philipp
 Howard Phillips
 Mr. and Mrs. Herman Phleger
 Mr. and Mrs. Milton Pilhashy
 Pisani Printing Company
 Mr. and Mrs. Harold D. Pischel
 Mr. and Mrs. Jules S. P. Podesta

Mr. and Mrs. Edward Richtel
 Polhemus
 Gordon Pollock
 Mr. and Mrs. Hans Popper
 J. Lemoyne Porter
 William L. Porter
 Mr. and Mrs. Stanley Powell
 Spelman Prentice
 Mrs. Denys Prideaux-Brune
 Mr. and Mrs. John Baird Quigley
 Mildred Jordan Quinby
 Mrs. Carl Raiss
 Mr. and Mrs. Robert S. Reiss
 Mr. and Mrs. Richard S. Rheem
 Mr. and Mrs. Hermann A. Richardson
 Mr. and Mrs. Herbert W. Richards
 Mrs. Grant Rigby
 Mr. and Mrs. Milo Rees Robbins
 Roy B. Robinette
 Mr. and Mrs. Henry Wells Robinson



**BAY AREA S&H MERCHANTS AND THE
 SPERRY AND HUTCHINSON COMPANY**

extend best wishes for a
 successful 39th season to the

San Francisco Opera



Performance

... is also an essential in
 fine interior decoration

For over a century particular people
 have preferred Breuner's particular
 kind of decoration . . . for its
 performance, wherever and whatever the
 need. Our decorators and design
 services are available
 to you, at no
 additional cost.

Breuner's

HOME FURNISHERS SINCE 1856

San Francisco

**OAKLAND, SACRAMENTO, BERKELEY,
 STOCKTON, RICHMOND, VALLEJO**



San Francisco is noted for (among other things) its gourmet restaurants, impromptu opera, bocce ball, intellectuality, lively atmosphere and the **WHITE TIGER***. This is a drink in which the main ingredient is TUACA, the famous "milk brandy" enjoyed in Italy for many centuries as an after dinner drink, in cocktails and in the preparation of fine foods. Tuaca is now available in the United States in limited quantity. Ask your dealer . . . and be certain he gives you a few Tuaca drink and dessert recipes to go with it.

La Tigre Bianca

* Pour one jigger of Tuaca over ice cubes in a short highball glass and fill with cool milk.

Tuaca

64 PROOF - SOLE AGENT FOR UNITED STATES OF AMERICA
M. D. G. IMPORTS INC., SAN FRANCISCO, CALIFORNIA



*San Francisco's emblem
of higher earnings with
utmost Safety...
the finest of savings service*



San Francisco Federal Savings

E. RONALD LONG, *President*

MAIN OFFICE, POST & KEARNY

Other Offices: Pine & Sansome • 1044 Grant Avenue • 2234 Chestnut

San Jose: 110 W. Santa Clara

Guarantor Members

Mrs. John Alvah Robinson
 Dr. and Mrs. Ernest S. Rogers
 Mrs. Nathan Rogers, Sr.
 Mrs. Robert A. Roos
 Mrs. Edward M. Rolklin
 Mr. and Mrs. Louis A. Roselaar
 Mr. and Mrs. Theodore T.
 Rosenberg
 Mr. and Mrs. Donald L. Ross
 Edmund A. Rossi
 Mr. and Mrs. William P. Roth
 Mr. and Mrs. William Lansing
 Rothchild
 Dr. and Mrs. Lorenz W. Ruddy
 Mr. and Mrs. A. S. Russell
 Mrs. Henry P. Russell
 Mrs. Madeleine H. Russell
 Mr. and Mrs. Daniel E. Sachs
 Mrs. C. R. St. Aubyn
 Mr. and Mrs. Peter A. Salz
 Mrs. Robert H. Samson
 Mr. and Mrs. Gerard George
 Sanders
 Ruth Sanderson

Mr. and Mrs. Charles R. Sargent
 Mrs. Alfred B. Saroni
 Mr. and Mrs. Guido Saveri
 Mrs. Robert H. Scanlon
 Mr. and Mrs. Albert E.
 Schlesinger
 Mrs. Walter Schilling
 Mr. and Mrs. George B. Schirmer
 Mrs. Clarence E. Schmitt
 Nat Schmulowitz
 F. Willard Schultz
 Mr. and Mrs. Jacob Gould
 Schurman, III
 Mrs. Karl F. Schuster
 Mr. and Mrs. Murray A. Schutz
 Mrs. James H. Schwabacher
 Mrs. Louis A. Schwabacher
 Dr. and Mrs. Martin J. Seid
 Eunice B. J. Senderman
 Mrs. A. Setrakian
 Mr. and Mrs. Benjamin Shane
 Mrs. Floyd C. Shank
 Mrs. Nelson Towne Shaw
 Mrs. Louis Shenson

Sherman, Clay & Company
 Dr. and Mrs. Frederick P.
 Shidler
 Mr. and Mrs. Walter H.
 Shorenstein
 Mrs. Ortman Shumate
 Mr. and Mrs. Roy L. Shurtleff
 Mrs. Lee N. Silva
 Richard O. Simon
 Prof. and Mrs. George P.
 Simonds
 Mr. and Mrs. Ray Simonds
 Mr. and Mrs. Andrew W.
 Simpson, III
 Mr. and Mrs. John L. Simpson
 Mr. and Mrs. Edgar Sinton
 Edith Slack
 Mrs. Louis Sloss
 Mrs. M. C. Sloss
 Ronnie W. Smeland
 Chandler S. Smith, M.D.
 Mr. and Mrs. Charles Watt
 Smith
 Mrs. Ferdinand C. Smith
 Mr. and Mrs. Russell G. Smith

TRAVEL • TRAVEL • TRAVEL

Fox Hunting in Ireland

also European

Skiing in the Alps *Travel Incorporated* Music Festivals

275 POST ST.

A COMPLETE PERSONALIZED SERVICE

YUkon 2-8911



We have a sparkling libretto of specialty wallcoverings to captivate you. Come see.

wallpapers inc.
 THE STUDIO OF WALL FASHIONS

Oakland: 584 Grand Avenue
 San Francisco: 1136 Sutter Street



KOE'S *Auberge*

CUISINE EUROPÉENNE INTERNATIONALE

1205 STOCKTON ST SAN FRANCISCO

SAN FRANCISCO SYMPHONY ASSOCIATION

J. D. Zellerbach, *President*

Howard K. Skinner, *Manager*

Presents

THE SAN FRANCISCO SYMPHONY ORCHESTRA

ENRIQUE JORDÁ, Conductor & Musical Director

50th ANNIVERSARY GOLDEN SEASON

1961-1962 Regular Subscription Series

November 29, 1961

May 11, 1962

Opera House

19

19

19

Wednesdays

Thursdays

Fridays

(Forum Concerts)

at 8:30 p.m.

at 2:15 p.m.

at 8:30 p.m.

4 SPECIAL SATURDAY EVENING CONCERTS

AT 8:30 p.m.

GALA OPENING CONCERT

Wednesday, November 22, 1961, at 9:00 p.m.

(Non-Subscription Concert)

GUEST ARTISTS

Guest Conductors

Aram Khachaturian
Andre Kostelanetz
Monteux

*Earl Murray
Thomas Schippers
George Szell

Cellist

Gregor Piatigorsky

Bach Aria Group

including
Eileen Farrell
Jan Peerce

Pianists

*Stephen Bishop
Robert Casadesu
*Leon Fleisher
Emil Gilels
*Ruth Slenczynska

Violinists

*David Abel
*Yehudi Menuhin
Austin Reller
*Ruggiero Ricci
*Isaac Stern

Vocalist

Maureen Forrester

*Internationally known artists who made their debuts with the San Francisco Symphony Orchestra

Choral Work

Pablo Casals' Oratorio "El Pessebre" West Coast Premiere
with Nan Merriman (other soloists & chorus to be announced)

Tickets: San Francisco Opera-Symphony Box Office, Sherman, Clay & Co., Kearny & Sutter Streets, San Francisco 8, EX 7-0717, and all Bay Area Agencies.

Guarantor Members

Rosemarie V. Snell
 Mrs. Harold Snodgrass
 Dr. and Mrs. Joseph C. Solomon
 Mr. and Mrs. G. Willard Somers
 Muriel McKeivitt Sonne
 Mr. and Mrs. T. A. Soong
 Dr. and Mrs. Ralph Soto-Hall
 Mr. and Mrs. Leslie E. Spelman
 Mr. and Mrs. Eric M. Stanford
 Mr. and Mrs. Robert Stanton
 Mr. and Mrs. Samuel Stark
 Mr. and Mrs. Shorb Steele
 Louis P. Steller
 Mrs. Thomas J. Stephens
 Mr. and Mrs. Ralph J. A. Stern
 Mr. and Mrs. G. Jerome Stickney
 Frank D. Stout
 Mr. and Mrs. Jack S. Strauss
 Dwight V. Strong
 Mr. and Mrs. Bert Summers
 Mrs. Alfred Sutro
 Mr. and Mrs. Oscar Sutro

Mr. and Mrs. Louis Sutter
 Mrs. Effingham B. Sutton
 Benjamin H. Swig
 Lynn Symons
 Mr. and Mrs. Saul Taishoff
 Mr. and Mrs. Augustus
 Taylor, Jr.
 Mr. and Mrs. Wilfred Allen
 Taylor
 DeWitt McLaughlin TerHeun
 Mr. and Mrs. Arnold Ternquist
 Mr. and Mrs. Milton W. Terrill
 Harold J. Thompson
 Harrison Thomson
 Mrs. H. Keith Tiedemann
 Mr. and Mrs. Edward G. Tilton
 Mr. and Mrs. Cyril R. Tobin
 Mr. and Mrs. Joseph O. Tobin
 Mr. and Mrs. Roland Tognazzini
 Mrs. Nion Tucker
 Dr. and Mrs. John R. Upton
 Baroness Van Heemstra

Mrs. Jerome Vigdor
 Mrs. Christian Edward Voigt
 Mr. and Mrs. Daniel Volkmann
 Dr. E. P. M. von Gehren
 Mr. and Mrs. Alexander von
 Hafften
 Count and Countess Alfred
 Von Homola
 Mrs. Gustave Voute
 Mr. and Mrs. George Wagner
 Mr. and Mrs. Brooks Walker
 George Gordhamer Walker
 Mrs. Willis Walker
 Mrs. C. B. Wallace
 Mr. and Mrs. Edwin H. Walter
 Whitney Warren
 Harwood Warriner
 Robert G. Watkins
 Mr. and Mrs. Paul Wattis
 Dr. and Mrs. M.S.M. Watts
 Mr. and Mrs. Louis F. Weyand
 Mrs. Lydon C. Whitaker

HARRY BARNETT ANTIQUES

706 SANSOME STREET • PHONE YUKON 1-1261



Two of the reasons why a
CHARLES KRUG
 Napa Valley Wine
 invariably pleases you:

1st, World-famous grape varieties
 from favored parts of the
 Valley are carefully selected.

2nd, Each wine is skilfully and
 patiently matured at this modernly
 equipped, 100-years-old winery.
 Taking costly extra pains makes the
 difference connoisseurs enjoy.

**CHARLES KRUG
 WINERY**

1861-1961

St. Helena, California

The San Francisco Opera Association is deeply grateful to the following members of the Retail Dry Goods Association of San Francisco for their generous contribution to the 1961 Opera Fund Drive:

Abercrombie and Fitch Co.
City of Paris
The Emporium
Hale Bros. Stores, Inc.
H. Liebes & Co.

Livingston Bros.
Macy's San Francisco
I. Magnin & Co.
Jos. Magnin Co.
J. C. Penney Co.

Ransohoffs
Roos/Atkins
Saks Fifth Avenue
Sears, Roebuck & Co.

HOPPER



IMPORTERS

Hong Kong Custom Tailoring for Men and Women

4000 British & Scotch Woolens, Italian Silks, Chinese Silk Brocades

Attractive Prices
Suits to \$120.00

Individually styled from any picture,
pattern or sketch. Superbly tailored
Custom Shirts—Custom Shoes.

Hours: Mon. thru Sat. 9:45 'til 6:15
Free Parking Olympic Garage, 665 Sutter

701-A Sutter at Taylor

GR 4-8827

JUSTERINI & BROOKS

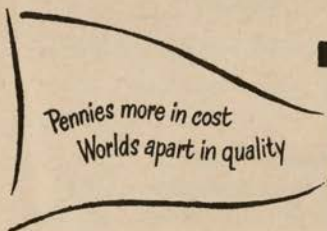

J & B

RARE SCOTCH WHISKY

86 PROOF BLENDED SCOTCH WHISKY

Distributed by Juillard, Inc., 840 Tennessee Street, San Francisco 7, California



Guarantor Members

Anna Louise White
Mr. and Mrs. George B. White
Mr. and Mrs. Walton A. Wickett
Mrs. Eli H. Wiel
Mr. and Mrs. Robert L. Wiel
Mrs. G. L. Wight
Mr. and Mrs. George M. Wihr
Mr. and Mrs. Brayton Wilbur

Mr. and Mrs. Charles F. Williams
Mr. and Mrs. Dean Witter
Mr. and Mrs. Jean C. Witter
Mr. and Mrs. Wendell W. Witter
G. C. Wolterding
Mrs. Theodore Wores
Mr. and Mrs. Edward M. Wright
Mr. and Mrs. J. Perry Yates

Mr. and Mrs. Lloyd Yoder
Alexander Young
Marshall Roberts Young, Jr.
Mr. and Mrs. Harold L.
Zellerbach
Mr. and Mrs. J. D. Zellerbach
Mr. and Mrs. Edgar T. Zook
Mr. and Mrs. John Zuckerman

ELIZABETH WILLS

VOICE BUILDING — REPERTOIRE

1235 MONTGOMERY STREET — SAN FRANCISCO

Telegraph Hill, off Union • SUTter 1-1584



C COST PLUS IMPORTS

2552 TAYLOR ST.

AMPLE PARKING • OR 3-5646
2 BLOCKS FROM FISHERMAN'S WHARF

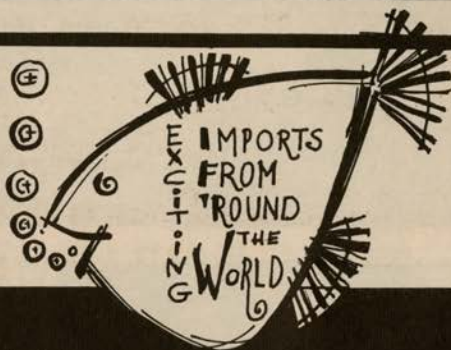

EMILIO BIORDI

Italian Handicrafts — Gifts

Objects of Art

Parma Violet Perfume



Biordi Art Imports

412 COLUMBUS AVE. • SAN FRANCISCO • EX. 2-8096



If you wish to develop your "music-ability," please let us help you.

*Inspiring Lessons and Coaching for
Beginners, Intermediate & Advanced Musicians*

MORGAN MUSIC STUDIO

872 Chestnut Street • San Francisco 11, California
Telephone: TUXedo 5-2738

FRANCES MORGAN
*Concert Violinist
Viola - Piano*

MARGUERITE MORGAN JUDY
*Concert Pianist, Teacher of
Harmony and Composition*



GIFTS
FOR THE
HOME
AND
HOMEMAKER

THE ARCHES

Buchanan at North Point (in Gashouse Cove) San Francisco

LEE SHAW
 featured in
**LAVISH REVUES
 NIGHTLY**

World's Greatest
 Female
 IMPERSONATORS
 Open Every Night

FINOCCHIO'S
 506 BROADWAY
 SAN FRANCISCO



EUGENE FULTON

Teacher of Singing

Fellow, American Institute of Vocal Pedagogy

350 LAWTON STREET

Lombard 6-3334

*for
 memorable
 moments...*

MOËT

THE GREAT CHAMPAGNE
 OF FRANCE

Schieffelin & Co., New York

485 BRANNAN STREET • SAN FRANCISCO, CALIFORNIA

PRINTERS

LITHOGRAPHERS

BOOKBINDERS

**PISANI
 PRINTING
 COMPANY**

TELEPHONE SUTTER 1-4772



CAN YOU JOIN THE LEJON-AIRES IF YOU MAKE MARTINIS 10-TO-1?

Here and there you find an *extremist* who makes "martinis" 10-to-1. The result is indistinguishable from straight gin.

The Lejon-aires, on the other hand, believe the martini to be a *blended* drink . . . a perfect union of good gin and Lejon *extra dry* Vermouth. Lejon is delicately herbed to enhance, never to overwhelm, the flavor of the gin.

Proportions? Anywhere from 3-to-1 to 5-to-1 will delight the civilized taste. So join the Lejon-aires. Use Lejon *extra dry* Vermouth . . . and do your part to help make the world safe for the dry martini.

LEJON



Extra Dry
VERMOUTH

PRODUCT OF U.S.A., SHEWAN-JONES, ASTI, CALIFORNIA

FOR '62

FOUR NEW THUNDERBIRDS

*Starring a smart Sports Roadster
and a sophisticated Landau Coupe*



SEE YOUR NEAREST FORD DEALER