

Blood Moon

1961

Saturday, October 7, 1961 8:00 PM

SFO_PUB_01_SFO_1961_02

Publications Collection

San Francisco Opera Archives

THIRTY-NINTH ANNUAL SEASON

San Francisco
Opera
1961

WAR MEMORIAL OPERA HOUSE

PROGRAM FOR WEEK OF OCTOBER 6

A RETURN TO ELEGANCE

Blending beautifully in the charming sector of San Francisco's fashionable Pacific Heights, a renaissance of gracious living is on the horizon. 1818 Broadway is the carefully selected site for a wondrous new mode of in-town luxury residence ownership. Right now. Today!

You can see for yourself the plans, the breath-taking views . . . and actual custom innovations to be included in the spacious residence apartments that will rise ten majestic floors overlooking San Francisco Bay and the city. Think of it! Just 2 residences to each floor.

Only 19 exclusive domiciles suited to the most discriminating taste. Moments close to all that San Francisco offers . . . theatres . . . the Opera . . . restaurants . . . museums . . . everything! Come see "RENAISSANCE ELEGANTE," our very special showing of things to happen at 1818 Broadway. Open daily and Sundays from 10 A. M. to 5 P. M.



A Transcal Properties, Inc. development
Hertzka & Knowles, A.I.A., Architects
Cabill Construction Company, Builders

1818 BROADWAY

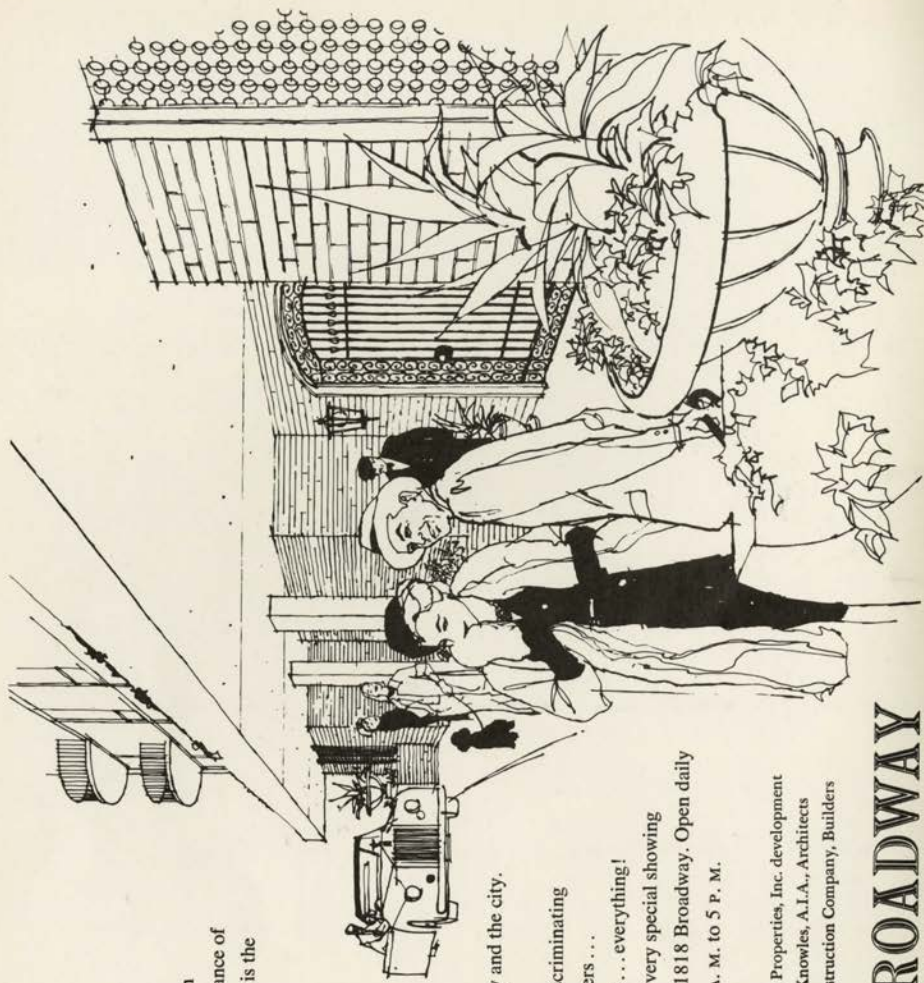

THE SMART DISCOUNT RECORD SHOP FOR THE SMART BUYER

San Francisco's headquarters for operatic recordings
announces for the duration of the S. F. Opera season its

RCA VICTOR

OPERA SALE!



The following complete Operas: 3 Record Sets w. libretto, orig. 14.98 then reduced to 9.98 are now on sale for only **6.97**

- LM-6040—LA TRAVIATA
Carteri; Beecham
- LM-6102—CARMEN
Stevens; Peerce
- LM-6106—CAVALLERIA
RUSTICANA/PAGLIACCI
Milanov; Bjoerling
- LM-6107—OTELLO
Nelli; Toscanini
- LM-6111—FALSTAFF
Toscanini
- LM-6112—MASKED BALL
Toscanini



- LM-6114—DAMNATION
OF FAUST
Munch & Boston Symphony
- LM-6116—MANON LESCAUT
Bjoerling
- LM-6122—AIDA
Milanov; Bjoerling
- LM-6132—AIDA—Toscanini
- LM-6135*—MADAMA
BUTTERFLY—Anna Moffo
- LM-6147*—MACBETH
Warren; Rysanek
- LM-6149*—TURANDOT
Nilsson; Tebaldi; Bjoerling
- LM-6150*—IL TROVATORE
Leontyne Price; Warren
- LM-6154*—LA TRAVIATA
Anna Moffo



- LM-6156*—FLYING
DUTCHMAN
London; Rysanek; Tozzi
*stereo—only 8.38

The following 3 record sets w. libretto **10.49**

- LM-6406*—FORZA del
DESTINO
Milanov; Elias
- LM-6408*—MARRIAGE OF
FIGARO
Peters; London
- LM-6410*—DON GIOVANNI
Price; Nilsson; Tozzi
*stereo—only 12.57

LM 2506 Leontyne Price Recital and all other operatic singles. List 4.98—3.49. Stereo 5.98—4.19

**ALL LONDON, ANGEL AND OTHER LABELS
AT COMPARABLE DISCOUNT**

All records new and fully guaranteed

ST. FRANCIS
Disc
320 GEARY

Mail orders must be prepaid, incl. 4% tax if mailed in California, and 35c per shipment for insured mailing anywhere in the U.S.A.

McGUIRE



YOU ARE CORDIALLY INVITED TO VISIT
OUR SHOWROOMS AT JACKSON SQUARE
ACCOMPANIED BY YOUR DECORATOR OR DEALER

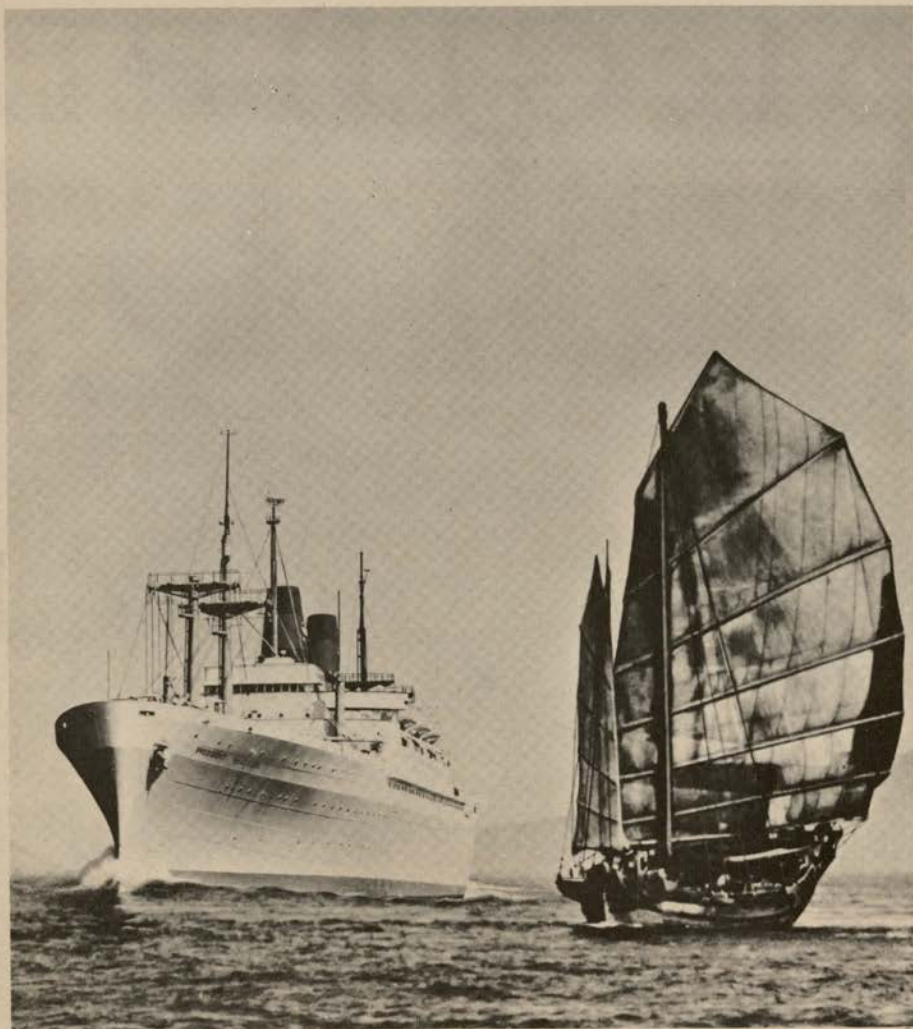

The SS President Wilson photographed entering Hong Kong Harbor

Sail to the Orient—On a great President Liner

Honolulu, Yokohama, Hong Kong, Manila, Kobe—each port of call is a legend in itself. And what better way to discover this fascinating world than aboard a great President Liner? Three stately ships, the SS President Wilson, the SS President Cleveland, and the All First Class SS President Hoover—to be joined in January 1962, by the All

First Class SS President Roosevelt—offer twice monthly sailings from California to the Orient. Make plans now to see the Orient aboard one of these great President Liners—pacemakers of the Pacific!



Offices: San Francisco • Los Angeles • Seattle • Portland • New York • Boston • Chicago • Washington, D.C. • Honolulu

NEW! YOUR *PERMANENT* PASS TO THE FINEST PERFORMANCE

Union Oil's new "Gold Card" is good indefinitely—it does not have to be renewed.

This new convenience is designed to make The Finest service even finer.

Suggestion: Stop at your Union Oil station for new Royal 76 and swift, thorough Minute Man service. And while you are there, pick up a credit card application.

You'll appreciate the convenience of a Union Oil credit card every time you stop at the sign of the big 76, where you know you always get *The Finest*.

GOLD CARD

UNION 

UNION OIL COMPANY OF CALIFORNIA

ISSUED SUBJECT TO TERMS AND CONDITIONS ON REVERSE SIDE

123 45 678

JOHN L CUSTOMER

HONORING
AN
ASSOCIATION
SINCE
1950

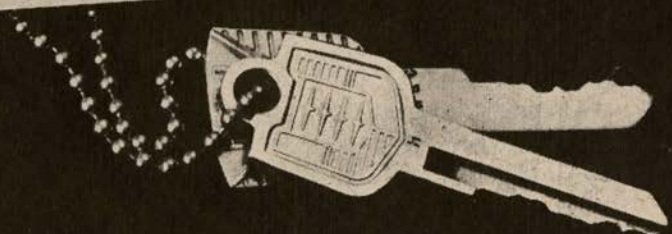

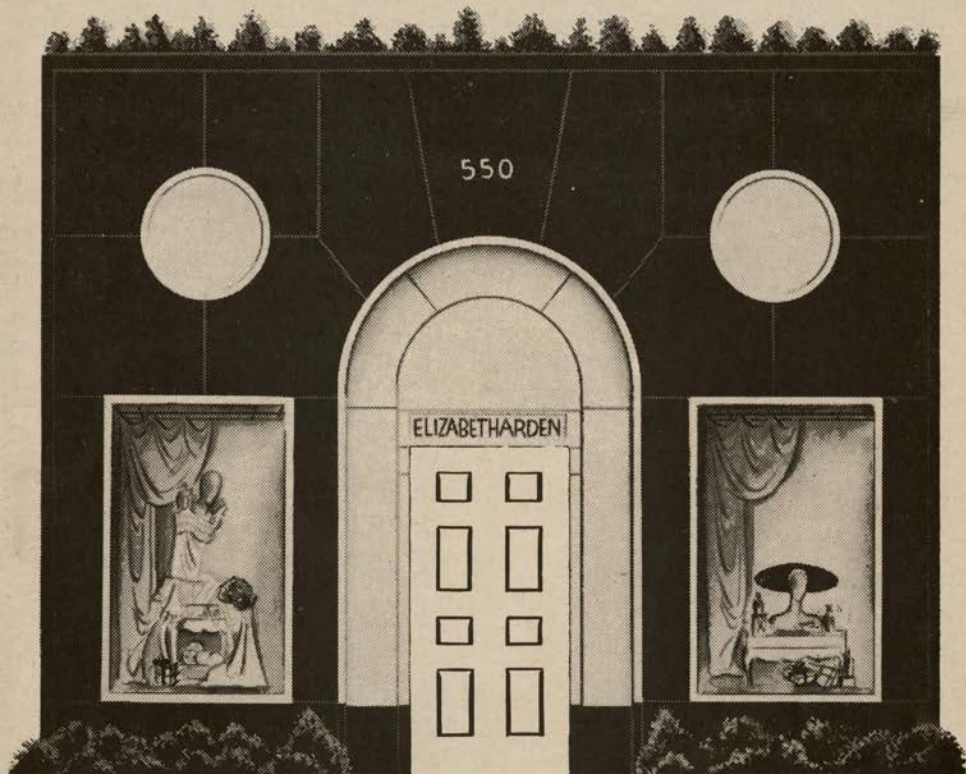

Elizabeth Arden welcomes you to *Beauty*

Face Treatments

Body Treatments

Spot Reducing

Shake-a-weight Treatments

Manicure

Pedicure

Elizabeth Arden Ready-to-Wear and Custom Fashions

*Miracle Morning . . . a half day dedicated to your beauty care —
includes massage, face treatment, hair styling, and manicure.
Make your appointment soon.*

Exercises

Beautiful Hair Styles

Salon Permanent Waves

Special Scalp Treatments

Tinting and Dyeing

Elizabeth Arden Boutique

Elizabeth Arden Salon

550 Sutter Street, San Francisco, Calif. YUkon 2-3755

THE SPICE ISLANDS COMPANY
APPLAUDS THE SAN FRANCISCO
OPERA ASSOCIATION, IN ITS
THIRTY-NINTH SEASON



SPICE ISLANDS  *Spices - Herbs - Condiments & Fancy Foods*

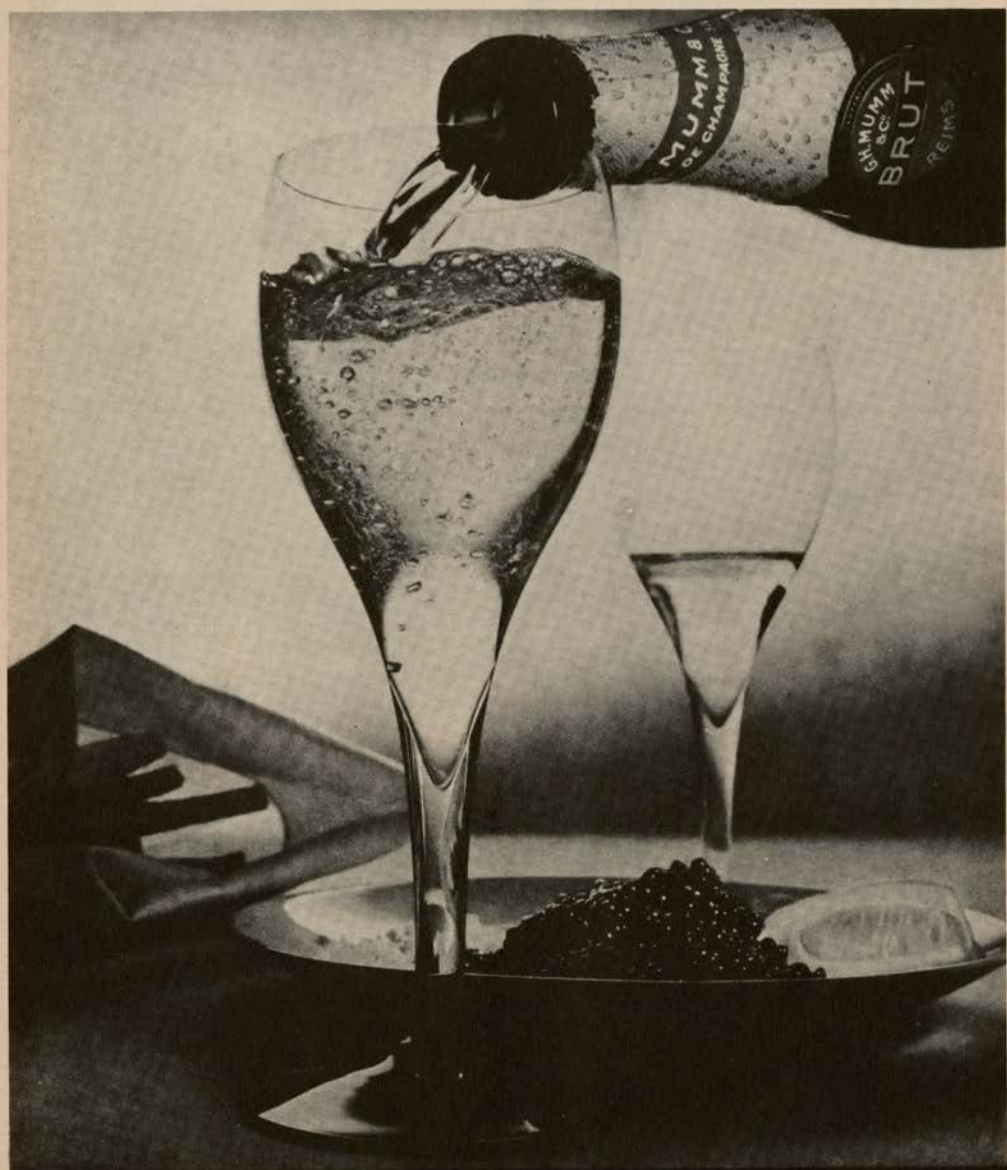

MUMM'S

THE WORD FOR CHAMPAGNE

Cordon Rouge and Extra Dry · The classic champagnes of France



The World's Greatest Singers are on **LONDON** RECORDS



LISA DELLA CASA
Mozart: LE NOZZE DI FIGARO
with Cesare Siepi, Hilde Gueden,
and other soloists—The Vienna
Philharmonic Orchestra—Erich
Kleiber
Stereo OSA-1402 Mono A-4407
(4 records)



JOAN SUTHERLAND
Donizetti: LUCIA DI
LAMMERMOOR
with Renato Cioni, Robert Mer-
rill, Cesare Siepi and other solo-
ists—Orchestra of L'Accademia
di Santa Cecilia, Rome—John
Pritchard
Stereo OSA-1327 Mono A-4355
(3 records)



LEONTYNE PRICE
For October Release
A CHRISTMAS OFFERING
with The Vienna Philharmonic
Orchestra—Herbert von Karajan
Stereo OS-25280 Mono 5644

THE ART OF THE PRIMA DONNA
Stereo OSA-1214 Mono A-4241
(2 records)



CORNELL MacNEIL
Mascagni: CAVALLERIA
RUSTICANA
with Giulietta Simonato, Mario
del Monaco, and other soloists—
Orchestra of L'Accademia di
Santa Cecilia, Rome—Tullio
Serafin
Stereo OSA-1213 Mono A-4240
(2 records)



GRAZIELLA SCIUTTI
RECITAL
Arias from: Il Barbiere di Sivig-
lia; La Figlia del Reggimento;
Don Pasquale; I Capuleti e i
Montecchi; Così Fan Tutte; Le
Nozze di Figaro; 2 Mozart Con-
cert Arias
Stereo OS-25244 Mono 5617



PAUL SCHOEFFLER
Wagner: DIE MEISTERSINGER
with Hilde Gueden, Gunther Trep-
tow, Anton Dermota and other
soloists—The Vienna Philhar-
monic Orchestra—Hans Knap-
pertsbusch
Mono A-4601 (6 records)



RENATO CIONI
Donizetti: LUCIA DI
LAMMERMOOR
with Joan Sutherland, Robert
Merrill, Cesare Siepi and other
soloists—Orchestra of L'Accade-
mia di Santa Cecilia, Rome—
John Pritchard
Stereo OSA-1327 Mono A-4355
(3 records)



GIUSEPPE ZAMPIERI
J. Strauss: FLEDERMAUS GALA
with Hilde Gueden, Regina Res-
nik, and other soloists—The
Vienna Philharmonic Orchestra—
Herbert von Karajan
Stereo OSA-1319 Mono A-4347
(3 records)



ETTORE BASTIANINI
Giordano: ANDREA CHENIER
with Mario del Monaco, Renata
Tebaldi and other soloists—Or-
chestra of L'Accademia di Santa
Cecilia, Rome—Gianandrea Gav-
azzoni
Stereo OSA-1303 Mono A-4332
(3 records)

including these famous artists appearing with the San Francisco Opera this season



leisure

... it can take many different forms—sometimes physical, sometimes mental—and often a combination of both. Whether it be a brisk day of sailing, a stimulating evening at the theater or the renewing hours spent in the presence of great music or fine art, the spirit is rewarded. Rewarding, too, is the helpful service you can always count on at Crocker-Anglo National Bank. May we have the pleasure of serving you—at your leisure?



— *most helpful bank of all*

MORE THAN 100 OFFICES IN CALIFORNIA

Member Federal Deposit Insurance Corporation

*Cocktail Dancing
every afternoon
at dusk*

*Have Dinner before
the OPERA
at 6 p. m.*

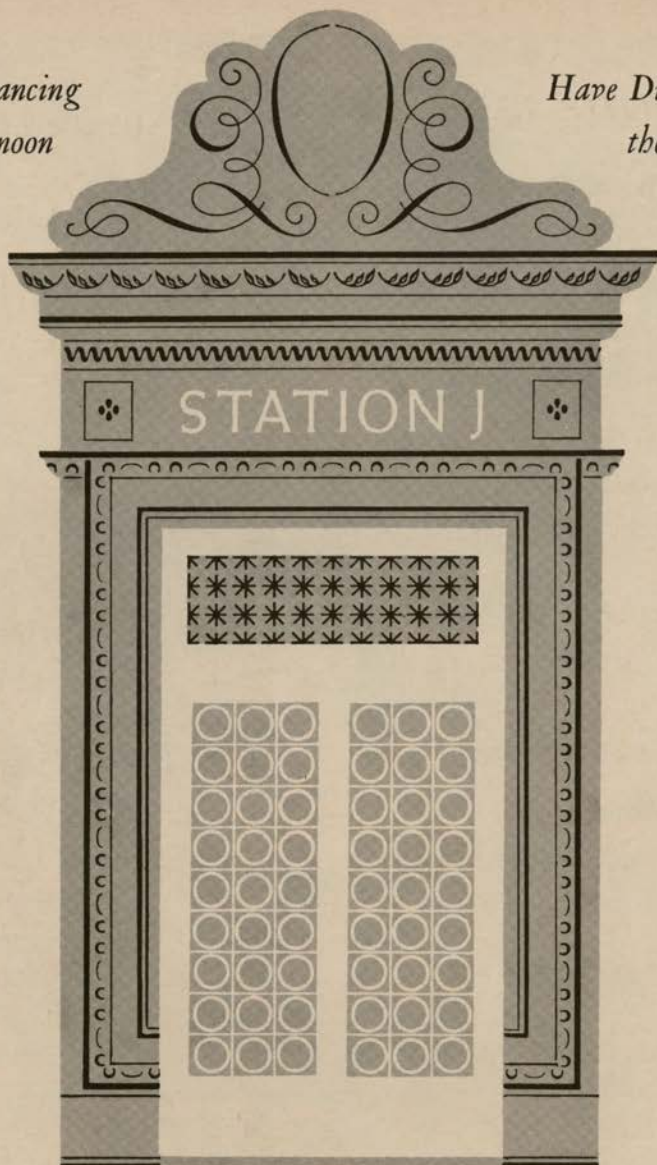

After the Opera-Supper

EVERY EVENING, 11 P. M. TO 1:30 A. M.

DANCING TO ALBERT WHITE

and his 13 piece orchestra of San Francisco Symphony musicians

569 COMMERCIAL STREET, off MONTGOMERY STREET

WE ARE CLOSED ON SUNDAYS

IN THIS ISSUE

Officers, Directors
and
Administrative Staff

•

Board of Governors

•

Conductors, Musical Staff,
Production Staff
and

Artists of the Company

•

San Francisco Opera
Chorus, Ballet and Boys' Chorus

•

About the Operas and Artists

•

Cast and Story of Opera

•

Repertoire

•

San Francisco Opera Orchestra

•

Opera Box Holders

•

Guarantor Members

•

Acknowledgments

AUTUMN CHIFFON

Scasi



NELLY GAFFNEY
590 SUTTER STREET
AT MASON

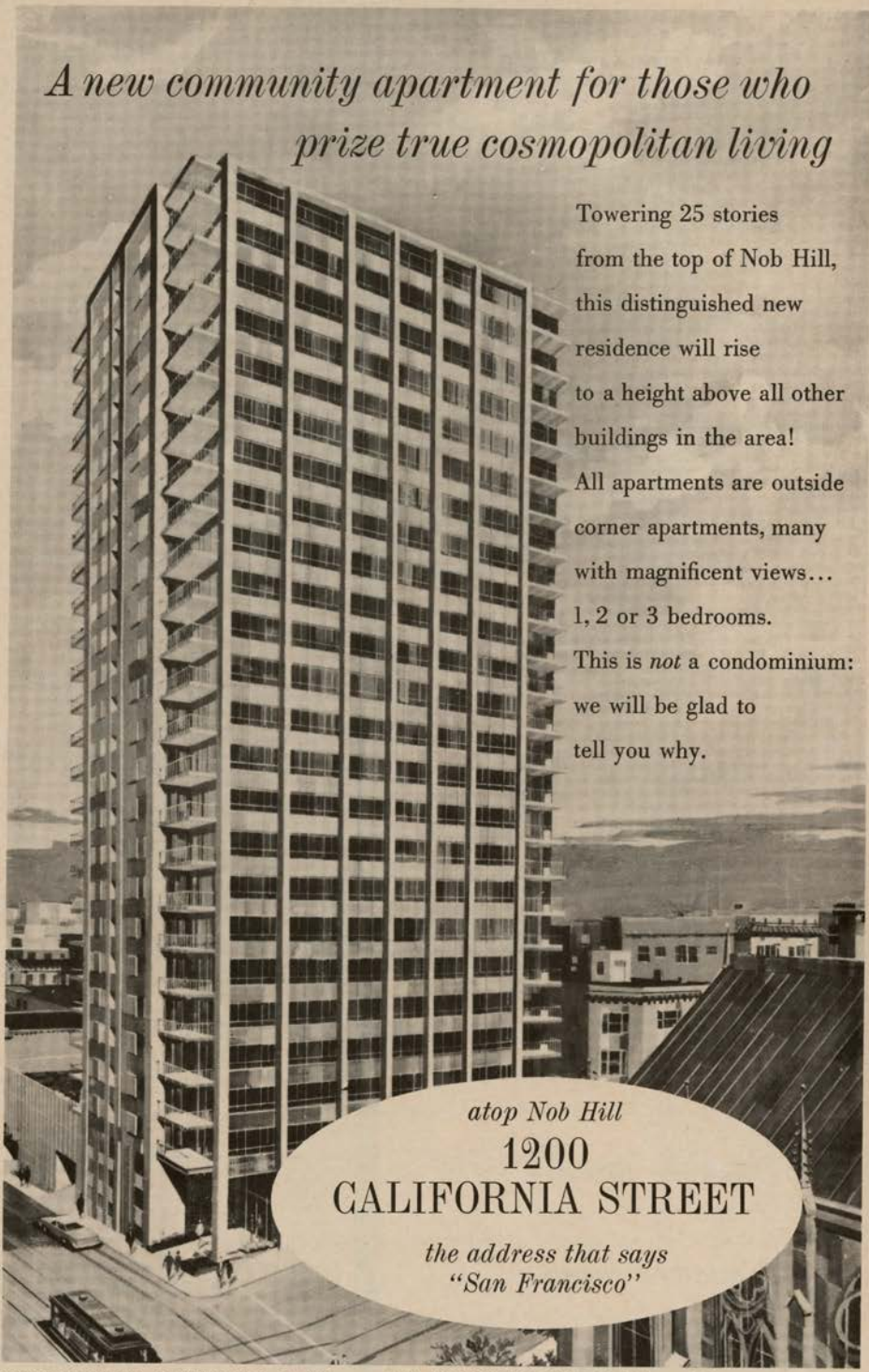

*A new community apartment for those who
prize true cosmopolitan living*

Towering 25 stories
from the top of Nob Hill,
this distinguished new
residence will rise
to a height above all other
buildings in the area!
All apartments are outside
corner apartments, many
with magnificent views...
1, 2 or 3 bedrooms.
This is *not* a condominium:
we will be glad to
tell you why.

atop Nob Hill
1200
CALIFORNIA STREET

*the address that says
"San Francisco"*

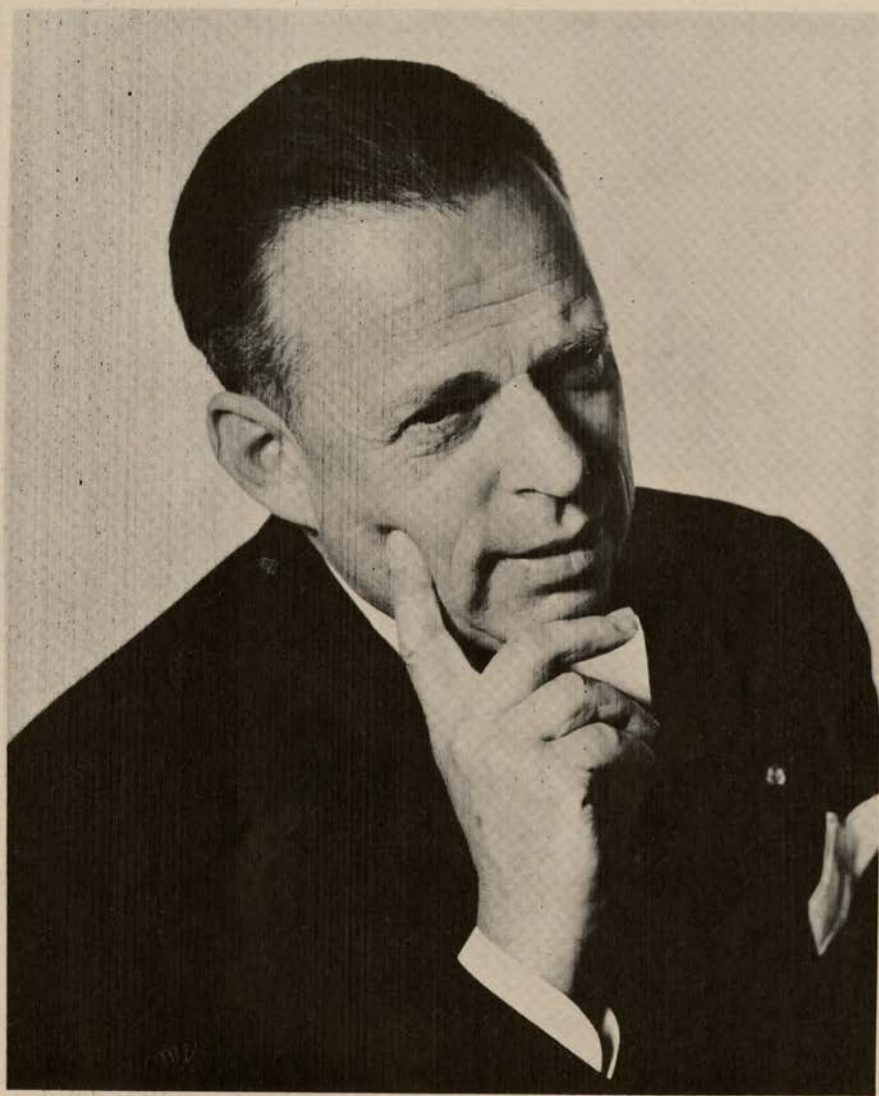

Kurt Herbert Adler
GENERAL DIRECTOR

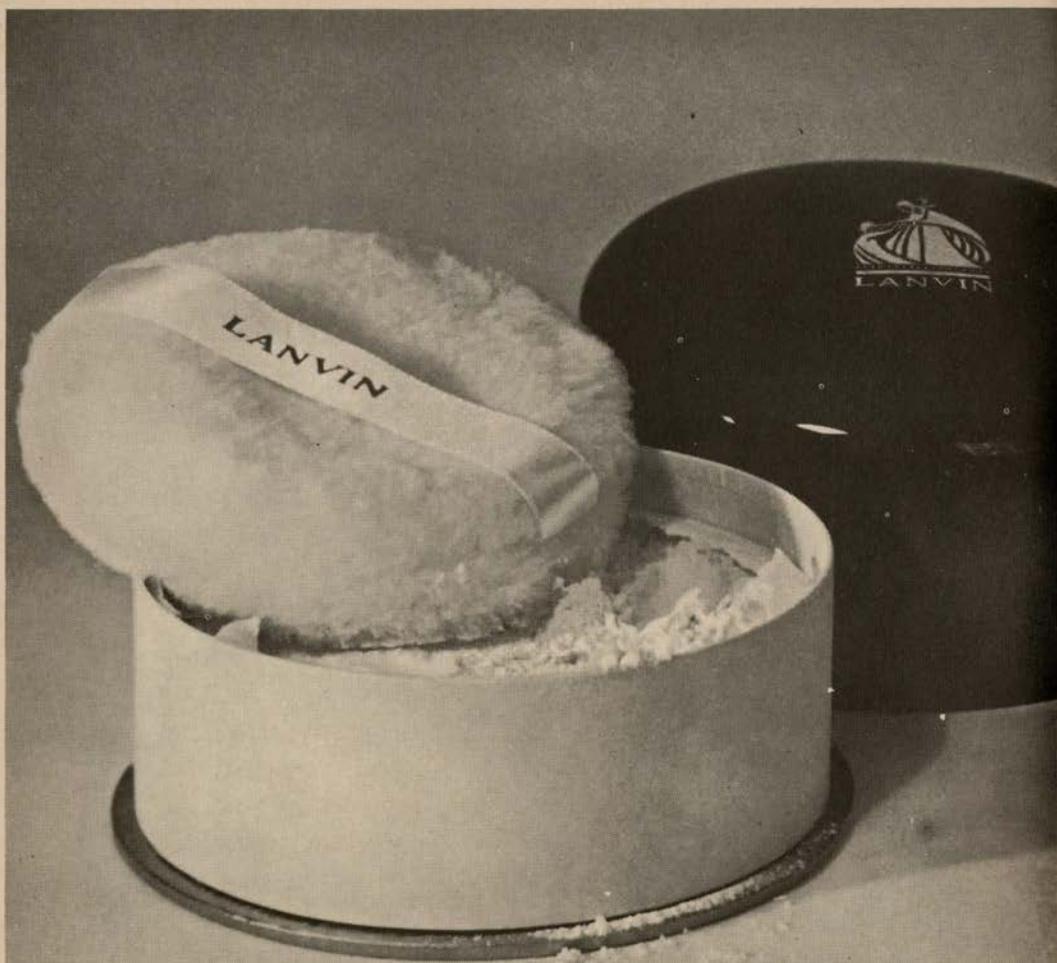

Powdered Arpège

For after the bath. What goes on
after that is up to you.

Promise her anything but give her Arpège

San Francisco Opera Association

OFFICERS

ROBERT WATT MILLER
PRESIDENT

PRENTIS COBB HALE
VICE-PRESIDENT

ARTHUR MERRILL BROWN, JR.
VICE-PRESIDENT

MRS. STANLEY POWELL
VICE-PRESIDENT

MARCO F. HELLMAN
TREASURER

STARR BRUCE
SECRETARY

BOARD OF DIRECTORS

MRS. GEORGE S. BEHRENDT
ARTHUR MERRILL BROWN, JR.

WILLIAM GLADSTONE MERCHANT

STARR BRUCE

ROBERT WATT MILLER

EDWARD W. CARTER

KENNETH MONTEAGLE

MRS. NORMAN CHANDLER

T. S. PETERSEN

WILLIAM W. CROCKER

MRS. STANLEY POWELL

HENRY DUQUE

MRS. HENRY POTTER RUSSELL

PRENTIS COBB HALE

RALPH J. A. STERN

MARCO F. HELLMAN

WHITNEY WARREN

J. D. ZELLERBACH

ADMINISTRATIVE STAFF

KURT HERBERT ADLER
General Director

HOWARD K. SKINNER
Manager

EVELYN CROCKETT
Administrative Assistant

HERBERT SCHOLDER
Publicity Director

WILLIAM A. BABCOCK
Comptroller

DORIS LOWELL

ANTOINETTE AMIZICH

JOAN BASS

JANE CLAUDIO

FLORENCE D. WEIL

EUGENIA PIATYSHIN

MARILYN GRANT

JO PERKINS

WILLIAM I. BERNELL

MARGARET McDONALD

SUSAN SEIPP

MARY SHIELDS

ELOISE DE TILLIAN

BOX OFFICE STAFF

PEARL HOLTZMAN
GEORGE URIBE

CARMEN BUCKLEY
WALTER YOWS

JOSEPH MUSCARELLO

ANGELINA RIBEIRO
EDNA WAGNER

*shop
your favorite block
in san francisco*



200 BLOCK ON POST STREET

JUST OFF UNION SQUARE

Post 200 Association

ABERCROMBIE & FITCH

AMBER'S

AMERICAN EXPRESS

CONSTANT J. AUGER

BARRA OF ITALY

BRITISH OVERSEAS AIRWAYS

BROOKS BROTHERS

S. CHRISTIAN OF COPENHAGEN

ALFRED DUNHILL OF LONDON, INC.

FLORSHEIM

GUMP'S

RANSOHOFF'S

ROBERTS BROTHERS FURS

SCHNEIDER BROTHERS

SHREVE'S

Board of Governors

MRS. LEONORA WOOD ARMSBY
GEORGE WASHINGTON BAKER, JR.
MRS. GEORGE S. BEHRENDT
ARTHUR MERRILL BROWN, JR.
STARR BRUCE
MRS. GEORGE T. CAMERON
EDWARD W. CARTER
MRS. NORMAN CHANDLER
WILLIAM W. CROCKER
HENRY DUQUE
SIDNEY M. EHRMAN
FRANK W. FULLER, JR.
PRENTIS COBB HALE
MRS. RICHARD C. HAM
MRS. LAWRENCE W. HARRIS
TIMOTHY HEALY
MARCO F. HELLMAN
MRS. THOMAS CARR HOWE
EDWARD D. KEIL
CHARLES H. KENDRICK
ROGER LAPHAM, JR.
GEORGE LIVERMORE

MRS. CARL LIVINGSTON
M. E. LOMBARDI
MRS. DAN LONDON
GROVER MAGNIN
ROBERT A. MAGOWAN
WILLIAM GLADSTONE MERCHANT
RICHARD K. MILLER
ROBERT WATT MILLER
KENNETH MONTEAGLE
GUIDO J. MUSTO
MRS. JOHN FRANCIS NEYLAN
T. S. PETERSEN
STANLEY POWELL
MRS. STANLEY POWELL
MRS. HENRY POTTER RUSSELL
A. SBARBARO
MRS. M. C. SLOSS
RALPH J. A. STERN
MRS. OSCAR SUTRO, JR.
MRS. NION R. TUCKER
WHITNEY WARREN
J. D. ZELLERBACH

WAR MEMORIAL OPERA HOUSE

(OWNED AND OPERATED BY THE CITY AND COUNTY OF SAN FRANCISCO
THROUGH THE BOARD OF TRUSTEES OF THE WAR MEMORIAL)

TRUSTEES

FRED CAMPAGNOLI
President

EUGENE D. BENNETT
GEORGE T. DAVIS
FRANK A. FLYNN

EDWARD SHARKEY
*Managing Director of
the War Memorial*

PRENTIS COBB HALE
SAM K. HARRISON
WILBUR A. HENDERSON

RALPH J. A. STERN
Vice-President

WILSON MEYER
GUIDO J. MUSTO
SAMUEL D. SAYAD

E. LAWRENCE GEORGE
*Secretary to the Board
of Trustees*

HEARING AIDS ARE AVAILABLE IN THE MAIN FOYER • ATTENDANT WILL CONNECT SAME
TO YOUR SEAT LOCATION UPON REQUEST

PATRONS ATTENTION PLEASE!

FIRE NOTICE: THERE ARE SUFFICIENT EXITS IN THIS BUILDING TO ACCOMMODATE THE ENTIRE
AUDIENCE. THE EXIT INDICATED BY THE LIGHTED "EXIT" SIGN NEAREST YOUR SEAT IS THE
SHORTEST ROUTE TO THE STREET. IN CASE OF FIRE PLEASE DO NOT RUN—WALK THROUGH
THAT EXIT.

Encores not permitted — No one will be seated during the performance

No cameras permitted in theatre

Buffet Service in Basement Promenade and Dress Circle during all performances

FOR LOST AND FOUND INFORMATION, INQUIRE AT CHECK ROOM NO. 1

THIS COLLECTOR'S ITEM IS YOURS FREE

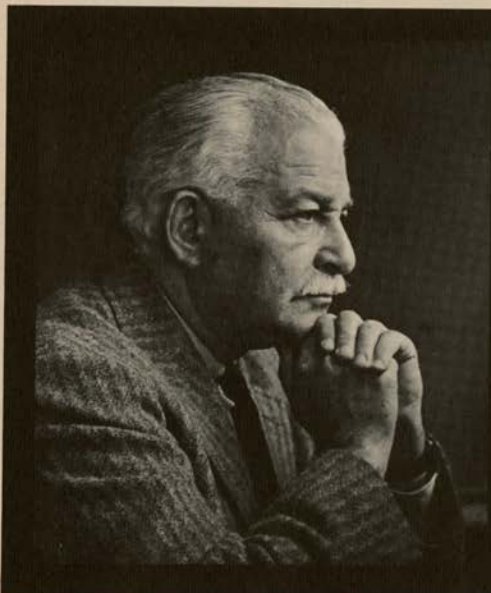

Arthur Fiedler Conducts • Mildred Miller Sings 100TH ANNIVERSARY COMMEMORATIVE RECORD

Two great artists in a concert of memorable music are captured on this limited edition record made to mark the 100th anniversary of John Hancock Mutual Life Insurance Company. Here is a collector's item—a record you can never buy—but it's yours for the asking.

Conductor Arthur Fiedler raises his baton. Violins swell the first bars. Over them comes Mildred Miller's soaring mezzo, rich and full. Running the scale of operatic arias, Viennese waltzes and folk songs, she displays the daz-

zling technique and exciting range that have made her a leading mezzo of the Metropolitan, television, radio and now, this season, of the San Francisco Opera. Produced in both stereo and monaural high fidelity sound by RCA Victor on a 12", 33 1/3 disc. Reserve your complimentary copy of this record now.

John Hancock
MUTUAL LIFE INSURANCE COMPANY
BOSTON, MASSACHUSETTS

JOHN HANCOCK, DEPT. B • 255 CALIFORNIA STREET • SAN FRANCISCO, CALIFORNIA

Please reserve my **complimentary** record for delivery after January 1. monaural stereo

NAME _____ ADDRESS _____

CITY _____ PHONE _____

When my record is delivered, I would also be interested in:

- a complete review of my insurance program at no obligation. Family Policy Coverage
 Endowment or Retirement Income Business Insurance Mortgage Cancellation Plans
 Group Insurance and Pensions Personal Health Insurance

San Francisco Opera Company

KURT HERBERT ADLER
General Director

HOWARD K. SKINNER
Manager

CONDUCTORS AND MUSICAL STAFF

KURT HERBERT ADLER	LEOPOLD LUDWIG	FRANCESCO MOLINARI-PRADELLI
	SILVIO VARVISO	
OTTO GUTH, <i>Musical Supervisor</i>	GEORGE LAWNER	VINCENZO GIANNINI, <i>Chorus Director</i>
**ADRIANO CORSI		PHILIP EISENBERG
RUDOLPH FELLNER	WALTER FERRARI	MARCEL FRANK
MADI BACON, <i>Boys' Chorus Director</i>		DORA DI TANO, <i>Accompanist</i>

PRODUCTION STAFF

**BASIL COLEMAN	PAUL HAGER	DINO YANNOPOULOS
	<i>Stage Directors</i>	
LEW CHRISTENSEN, GHITA HAGER, <i>Choreographers</i>		
<i>Productions Designed by:</i>		
LENI BAUER-ECSY	HARRY HORNER	*ANDREAS NOMIKOS
*ROUBEN TER-ARUTUNIAN		
THOMAS L. COLANGELO, JR., <i>Technical Director</i>	*MING CHO LEE, <i>Art Director and Designer in Residence</i>	
DAVIS L. WEST, <i>Scenic Artist</i>	PIERRE CAYARD, <i>Scenic Construction</i>	
MATTHEW S. FARRUGGIO, <i>Company Coordinator</i>		
MARGARET FAIRBANK	*MARYAN TALBOT, *MARTHA MILLER	
<i>Assistant Stage Director</i>	<i>Rehearsal Department</i>	
WILFRED ALLEN TAYLOR	CAROLYN MASON JONES	
<i>Super Department</i>	<i>Official Photographer</i>	
GOLDSTEIN & CO., <i>Costumers</i>		

ARTISTS

**MARGARETHE BENCE	*ETTORE BASTIANINI	*RUSSELL OBERLIN
MARGOT BLUM	*RENATO CIONI	*RICHARD RIFFEL†
*GRE BROUWENSTIJN	*PLINIO CLABASSI	**VLADIMIR RUZDAK
*JOY COGHILL	DONALD DRAIN	PAUL SCHOEFFLER
*DOROTHY COLE†	**KIETH ENGEN	**DAVID THAW
MARY COSTA	GERAINT EVANS	GIORGIO TOZZI
GWEN CURATILO	ANDREW FOLDI	**FRITZ UHL
IRENE DALIS	HOWARD FRIED	**OTTO VON ROHR
LISA DELLA CASA	*HERBERT HANDT	*WILLIAM WILDERMANN
*MARGUERITE GIGNAC	COLIN HARVEY	GIUSEPPE ZAMPIERI
KATHERINE HILGENBERG	**CLAUDE HEATER	
MARILYN HORNE	*JOSHUA HECHT	
JANIS MARTIN	SANDOR KONYA	
*MILDRED MILLER	**ALBERT LANCE	
ANNA MOFFO	*GINO LEONETTI†	
LEONTYNE PRICE	CORNELL MacNEIL	
**GRAZIELLA SCIUTTI	RAYMOND MANTON	
*JOAN SUTHERLAND	HENRY McGUICKIN	
*LUCILLE UDOVICK	*RAYMOND NILSSON	

SOLO DANCERS:
SALLY BAILEY
JOCELYN VOLLMAR
RODERICK DREW
KENT STOWELL

SAN FRANCISCO OPERA CHORUS, ORCHESTRA, BALLETT, BOYS' CHORUS

*San Francisco Opera Debut

**American Opera Debut

†Participant 1961 San Francisco Opera Debut Auditions

JOHN MOUBER

AT
ROBERTS BROTHERS



PERFECTION . . .
CREPE DRESS
GENTLE
CAPELETS
AND
SEAMING . . .
PERFECT
FOIL
FOR
YOUR
FAVORITE
JEWEL

LRB

BOUTIQUE

AT

ROBERTS
BROTHERS

.

imported
accessories
unusual gifts
antiques

231 POST STREET

130 MAIDEN LANE

231 POST STREET | 130 MAIDEN LANE

ROBERTS BROTHERS FURS





Cadillac supremacy



Wherever highways lead and quality
is recognized, Cadillac is known and accepted as
motordom's supreme achievement.

VISIT YOUR LOCAL AUTHORIZED CADILLAC DEALER

SAN FRANCISCO OPERA CHORUS

ELEANOR AVERY
* SUEZANE BARRY
* YVONNE CADWALLADER
JENNIFER CAVE
PEGGY COVINGTON
CAROL DENYER
* ELOISE FARRELL
INGEBORG FRANCE
MURIEL GOEHRING
VIRGINIA GRAHAM-FRY
* JUDITH HANSEN
BETTY HEMMINGSEN

MARIO ALIOTO
* WINTHER ANDERSEN
GEORGE ARGYRES
ANTHONY ASARO
EARL BANKEY
FRANCESCO BARSANTI
LAWRENCE BLACKWOLF
WILLIAM BOND
WILLIAM BOOTH
CHRISTOPHER BRENT
ROBERT BRUCE
JAN BUDZINSKI
CARLOS CASTANEDA
JOSEPH CIAMPI
ANGELO COLBASSO
RALPH CUNDALL
HARRY DE LANGE

JOAN HILL
* CHRISTIANE HUFF
VASILIKI HUSMAS
GERALDINE KANENSON
* ATHENA KNYIADOS
MELINA KRICKORIAN
MARGARET LEE
JEANINE LIAGRE
MARGARET MAGOON
ANN MOORE
* PEPI NENOVA
NEYSA NULL

WILLIAM FAIRLEY
WILLIS FROST
VALDIS GUDRAIS
PAUL GUENTER
CONSTANTINE GUNDUNAS
* COLIN HARVEY
MARVIN HILTY
RUDY JUNGBERG
* EUGENE LAWRENCE
MAX LORENZINI
AUGUST LOURENZO
EDWARD LOVASICH
ERIC LYSELL
SEBASTIAN MARTORANO
HUGO MAYER
HENRY METLENKO

LOUISE OLDT
MURIEL RENZI
ROSALYN REPHOLZ
CLAIRE RICE
EILEEN SCOTT
TRUDY SHEER
MARGERY TEDE
DESTAL THORNBURY
CHRISTINE VON ALSEGG
ARLENE WOODBURN
ANN WRIGHT
BILLIE YARBROUGH

THOMAS MILLER
VICTOR MONTANO
PIERCE MURPHY
EUGENE NAHAM
FELIPE PAREDES
CHARLES PASCOE
EDGAR PEPKA
WILLIAM PETERSEN
ROBERT PIERRE
ROBERT ROMANOVSKY
ATTILIO ROSSI
ALLEN SCHMIDLING
JOSEPH SILVA
RICHARD STYLES
FRANCISCO SZYMKUN
MAX WILKINSON
* KARL WOELLHAF

Auxiliary chorus for "Blood Moon"—Jules Haywood Studio Choir

Auxiliary chorus for "Die Meistersinger von Nuernberg"—members of the Loring Club
Eugene Fulton, director.

SAN FRANCISCO OPERA BALLET

* SALLY BAILEY
BARBARA CULBERTSON
FIONA FUERSTNER,
VIRGINIA JOHNSON

* RODERICK DREW
ROBERT GLADSTEIN

SUE LOYD
DIANA NIELSEN
PATRICIA PRAGER

JULIEN HERRIN
FINIS JHUNG
TERRY ORR

ADA SHEPARD
PAULA TRACY
EUGENIA VAN HORN
* JOCELYN VOLLMAR

* KENT STOWELL
ROBERT VICKREY

SAN FRANCISCO OPERA BOYS' CHORUS

CHRISTOPHER BAKER
GREGORY BERLIN
WALTER BERLIN
LEON BROWNE
KENNETH CHELUCCI
KENNETH CRAMER
ERIC FISCHER
TOM FORWARD
TOM GAFFNEY
THOM GAMEZ
PHILIP GARAY
PAUL GORDON

PATRICK HETHCOAT
ROBERT HUEBEL
OTTO KAUSCH
LAMONT KING
DARRELL LEONG
ROBERT McBEATH
MARK McQUEEN
FRANKLIN MONROE
TIM OLSON
DON OSBORNE
LARRY PETERSON

WILLIAM POWERS
DANIEL ROBERTS
DONALD ROSE
EVAN SCHAFFER
HERMAN SCHOLTZ
WILLIAM SOLARI
JAMES STRUBING
WILLIAM STRUBING
MATTHEW TRAVERS
CHARLES WARREN
ROBERT WEST
EDWARD YOUNG

*also appearing in solo roles

LEONTYNE PRICE

THE METROPOLITAN OPERA'S BRILLIANT NEW STAR



Includes works by: Poulenc, R. Strauss, Wolf and Faure



SELECTED BY THE METROPOLITAN OPERA
Singers featured: Price, Elias, Tucker, Warren, Tozzi



Features: Siepi, Nilsson, Price, Valletti, Ratti, Corena



Features: Price, Elias, Bjoerling, Tozzi, Fritz Reiner, cond.



Includes arias from: Aida, Tosca, Turandot



"Voice is what counts, and voice is what Miss Price has." Harold C. Schonberg, New York Times □ "... sensational success ... achieved an aristocracy of performance ... " Paul H. Lang, N. Y. Herald Tribune □ "... a full-fledged diva in the grand manner, comparable to the finest dramatic sopranos who have starred at the Metropolitan within the memory of anyone living." Winthrop Sargeant, The New Yorker □ "... Miss Price is that vocal rarity—a true dramatic soprano ... " Irving Kolodin, Saturday Review

Living Stereo or Monaural Hi-Fi

the world's greatest artists are yours on ... **RCA VICTOR** 
The most trusted name in sound

DEBUTS OF THE WEEK



ETTORE BASTIANINI

With a repertoire of more than fifty operas to his credit, baritone Bastianini makes his San Francisco Opera debut with three of his greatest portrayals, Renato in "Un Ballo in Maschera" this Thursday and again October 20, "Rigoletto" on October 18 and "Nabucco" on October 23.

A native of Siena, Bastianini began singing there as a youth in the city choir. He later studied in Florence and at the age of nineteen began his career as a bass. In 1952 he switched to the baritone range and began his new status with a performance of "Pique Dame" in Florence. Since then Bastianini has appeared at the Metropolitan, La Scala, the Chicago Lyric, the Vienna Staatsoper, Salzburg, and possibly every other musical center of importance.

The voice is well-known to San Franciscans through many recordings, including recently released pressings of both "Ballo" and "Rigoletto." Following his San Francisco appearances, Bastianini is slated to open the forthcoming seasons at both La Scala in Milan and the San Carlo in Naples.

JOY COGHILL

Following a great success in the speaking role of Puck in the Vancouver International festival's production of "A Midsummer Night's Dream," Miss Coghill has been chosen to create the same role in the United States premiere of this work this Tuesday and October 26.

A permanent resident of Vancouver, she is currently artistic director of the Holiday theater, a childrens' theater using professional adult actors which tours the province of British Columbia annually. Miss Coghill has also taught voice, speech and acting for seven years at the University of British Columbia and was formerly on the faculty of the Goodman Theater and De Paul university in Chicago.

Married and the mother of two young children, the talented actress also has done much free-lance radio and television work.



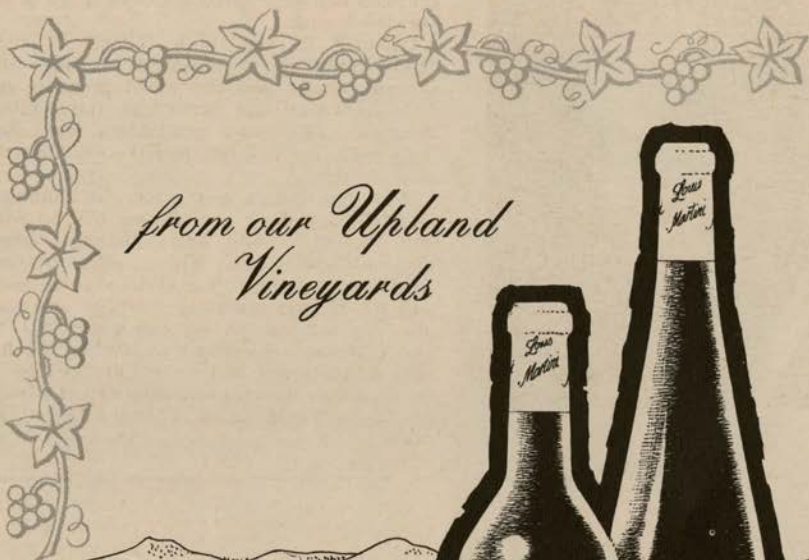

*from our Upland
Vineyards*



THESE OUTSTANDING
WINES ARE
PRODUCED FROM
THE BEST VARIETIES
OF GRAPES GROWN
IN OUR MOUNTAIN VINEYARDS
IN NAPA AND SONOMA COUNTIES

LOUIS M. MARTINI

ST. HELENA • NAPA COUNTY • CALIFORNIA



BASIL COLEMAN

When "A Midsummer Night's Dream" receives its United States premiere Tuesday, it will be merely the latest in a series of Britten operas which stage director Coleman has been associated with.

Coleman directed both "Gloriana" and "Billy Budd" in their world premieres at Covent Garden and the world premiere of "The Turn of the Screw" at the Venice Biennale. The latter production was also performed in Paris, Berlin, Florence, Munich and Stratford.

With the Sadlers Wells Opera in London, Coleman has done productions of "Samson and Delilah," "The Pearl Fishers," "Don Pasquale" and "Louisa Miller." He has served time as an actor with the Old Vic companies and the Oxford repertory company and has also directed for the legitimate theater. Of late Coleman's interests have shifted to the field of television and he is currently with the Canadian Broadcasting corporation, where he has directed about thirty hour-length plays.

SAN FRANCISCO

Opera

KURT HERBERT ADLER
General Director

HOWARD K. SKINNER
Manager

EXTRA PERFORMANCE

MONDAY, OCTOBER 23, AT 8:00

New Production

NABUCCO

by Giuseppe Verdi
(In Italian)

Udovick, Bence, Martin
Bastianini, Cioni, Tozzi, Hecht, Fried

Conductor: MOLINARI-PRADELLI
Production: NOMIKOS

Stage Director: HAGER
Choreographer: G. HAGER

New production sponsored by the America-Italy Society of
San Francisco and the Festival of Faith and Freedom Foundation.

TICKETS Opera-Symphony Box Office, Sherman Clay & Co., Kearny and
AVAILABLE NOW: Sutter Streets, EX 7-0717, and all Bay Area ticket agencies.



San Francisco
OPERA

— — — — —
Mr. Fried
Critic

The San Francisco
EXAMINER

ANDREAS NOMIKOS

Designer Nomikos was born in Alexandria, Egypt, in 1917 of Greek parents. He graduated from Athens university and then studied further at London university, the Slade art school, and in Paris. His career as a scenic and costume designer began in Athens and he eventually worked with all the major Greek theater companies, on both contemporary and classic plays in addition to operas.

During the war Nomikos served with the Greek forces and was decorated twice. He came to the United States in 1956, worked for the Houston Grand Opera in 1957, and then with the New York City Opera for three seasons. Recently he has designed both "Idomeneo" (1955) and "Nausicaa" (1961) for the Athens festival, "Elektra" for the Salzburg festival (1957) and the Fenice in Venice (1961), and "Ernani" for the Maggio Musicale in Florence in 1957.

In 1962 Nomikos will do Monteverdi's "Incoronazione di Poppea" in Munich and "Fidelio" in Venice. In addition to his designing chores, he also teaches at Indiana university.

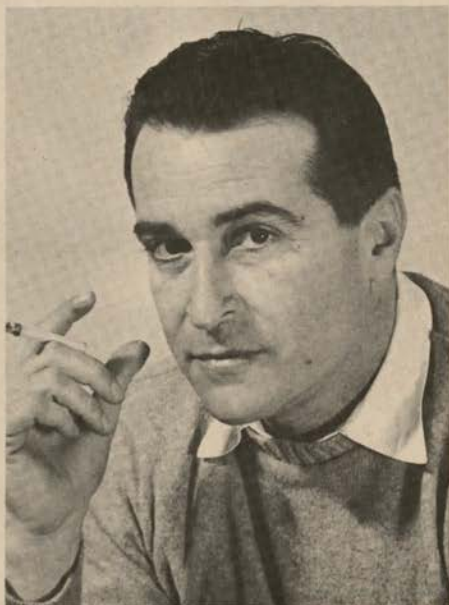

RUSSELL OBERLIN

A counter-tenor voice with a range of well over two octaves has brought young Oberlin a career in concert, recital, the theater, television, and now—opera. An original member of New York's Pro Musica, he appeared with that organization regularly for six years, and has also performed with the Collegium Musicum, the American Concert Choir, the Collegiate Chorale, and on the Clarion concert series.

For two seasons Oberlin appeared with the American Shakespeare Festival company in Stratford, Connecticut, and on Broadway performed the counter-tenor solo parts in Anouilh's "The Lark," which were written especially for him by Leonard Bernstein.

Summer of 1960 saw Oberlin touring Europe in Pro Musica's production of "The Play of Daniel" and he returned this past February to sing the role of Oberon in "A Midsummer Night's Dream" at Covent. Oberlin-as-Oberon was also a featured event of the past summer's Vancouver International festival,

THOROUGHBREDS



The Mercedes-Benz 300 SL Roadster combines dazzling performance with safety...perfected through decades of Mercedes-Benz racing victories.

MERCEDES-BENZ SALES, INC.

VISIT YOUR LOCAL DEALER

THE SAN FRANCISCO OPERA ASSOCIATION

Kurt Herbert Adler
General Director

Howard K. Skinner
Manager

presents

**JOAN
SUTHERLAND**

in recital, accompanied by

RICHARD BONYNGE

November 7, 8:30 p.m., War Memorial Opera House

**Tickets available beginning Monday, October 2, at Opera-Symphony
Box Office, Sherman Clay & Co., Kearny and Sutter Streets, in San
Francisco, or you may use the convenient mail-order blank below.**

**RECITAL BY JOAN SUTHERLAND—NOVEMBER 7, 1961
ORDER FORM**

Date _____

San Francisco Opera Association
Opera-Symphony Box Office
Sherman Clay & Company
Kearny & Sutter Streets
San Francisco 8, California

Gentlemen:

Please reserve No. _____ Orchestra @ \$4.50, No. _____ Grand Tier @ \$4.50,
No. _____ Dress Circle @ \$3.50, No. _____ Balcony Circle @ \$3.00, No.
_____ Balcony @ \$2.50, No. _____ Box Seats @ \$5.00, for which I enclose
my check in the amount of \$ _____.

Name _____

Address _____

City _____ Zone _____ Telephone _____

Please make checks payable to San Francisco Opera Association and enclose
return addressed envelope.



SKOAL!

Quench your thirst with

Carlsberg BEER

...the glorious beer of Copenhagen!

Latecomers will not be seated while the performance is in progress.
Your cooperation is requested in observing this rule.

SATURDAY EVENING, OCTOBER 7 at 8:00

(FINAL CURTAIN APPROXIMATELY 11:30)

Blood Moon

(In English)

Opera in three acts by Norman Dello Joio

Text by Gale Hoffman, after a scenario by the composer

Conductor:

LEOPOLD LUDWIG

Stage Director:

DINO YANNOPOULOS

Production: ROUBEN TER-ARUTUNIAN

Blind wanderer.....	JOSHUA HECHT
Cleo Lafont.....	IRENE DALIS
First policeman.....	RICHARD RIFFEL
Second policeman.....	GINO LEONETTI
Ninette, Cleo's daughter.....	MARY COSTA
Three young men.....	DONALD DRAIN, RAYMOND NILSSON, WINTHER ANDERSEN
Raymond Bardac, a wealthy young Creole.....	ALBERT LANCE
Edmee Le Blanc, a New Orleans actress.....	MARGUERITE GIGNAC
Madame Bardac, Raymond's mother.....	DOROTHY COLE
The butler.....	COLIN HARVEY
Mr. Parker, a theater manager.....	ANDREW FOLDI
Tom Henney, a New York politician.....	CLAUDE HEATER
Sister Anne, a nun.....	JANIS MARTIN
Alexandre Dumas, the writer.....	KIETH ENGEN

New Orleans Negroes, Bardac guests, Bowery boys, orphans

Jules Haywood Studio Choir

San Francisco Opera Boy's Chorus

Madi Bacon, Director

Corps de Ballet

Chorus Director: VINCENZO GIANNINI Choreographer: LEW CHRISTENSEN

Costumers: GOLDSTEIN & CO.

TIME AND PLACE: 1859-61; New Orleans, New York and Paris

Act I: Scene 1: Congo square and Cleo's cottage in New Orleans,
winter 1859

Scene 2: Garden of the Bardac estate, spring 1860

Act II: Scene 1: Ninette's dressing room in a New York theater,
autumn 1860

Scene 2: Living room of Ninette's apartment, later the
same night

Act III: Scene 1: Ninette's Paris apartment, Epiphany 1861

**"BLOOD MOON" IS PRODUCED UNDER THE FORD FOUNDATION PROGRAM
FOR AMERICAN OPERA**

**TICKETS FOR REMAINING PERFORMANCES AT
OPERA-SYMPHONY BOX OFFICE, SHERMAN CLAY & CO.**

THE STORY OF "BLOOD MOON"

ACT I, SCENE 1—New Orleans around 1859. Cleo, a quadroon, listens to the song of the Negroes outside her cottage. She tells of her love for the white man who fathered her child and then deserted her. The police enter and order her and her daughter to wear a yellow scarf in public. According to a new law, this must be done by all women with any degree of Negro blood, free or slave.

Ninette, Cleo's daughter, bursts into the room. She has just been given her first contract to appear in the theater. When Cleo explains about the yellow scarf, Ninette refuses to wear it. Her mother warns Ninette that she cannot hide her identity and, breaking Ninette's jubilant mood, shows the scars she was given for loving one not of her race. Ninette casts the scarf aside. She is going to pursue her life in her own way.

SCENE 2—A fashionable ball is in progress in the garden of the Bardac estate. The host, Raymond Bardac, is the object of his friends' banter as he eagerly awaits Ninette. The actress, Edmee Le Blanc, whom Ninette has replaced as the star of New Orleans, strives for the attention of the assembled guests by singing a "couplet." Her song is interrupted by the arrival of Ninette who immediately steals the limelight in a performance of her own.

As supper is being served, Edmee remains in the garden. She overhears Cleo who has come to warn her daughter that the police are looking for her. As Cleo slips out of the garden, Raymond comes from the house and tells Ninette of his love. As Raymond rejoins the guests to announce his engagement, Edmee confronts Ninette and threatens to expose her secret unless she leaves immediately. Ninette accepts her defeat and slips off. Raymond, bewildered at her sudden departure, is taunted by Edmee.

ACT II, SCENE 1—In a New York theater, Ninette is taking her bows on stage while Cleo packs her trunks in the dressing room. Mr. Parker, the theater manager, is sorry to see his star leave for Paris. He hands Cleo, now playing the role of Ninette's maid, a note for her mistress which she is reluctant to give Ninette. It is from Raymond who has followed her to New York and promises to be at her apartment that night. Cleo is very disturbed. She urges Ninette to go out with Tom Henney and his followers, The Bowery Boys. Ninette, after cutting cards with Henney and losing, leaves with him.

SCENE 2—Raymond arrives at Ninette's apartment and is met by Cleo. He presumes she is a servant and is astonished at her rudeness. He insists on waiting for Ninette. She returns with Henney and a dispute arises between the two men. When Henney resorts to physical violence, Ninette sends him away. She and Raymond affirm their love and agree to meet again in Paris where they will be married.

ACT III—Cleo, still acting as Ninette's maid, welcomes a nun and a group of orphans into Ninette's Paris apartment on the Day of Epiphany. As they are distributing gifts to the children, Alexandre Dumas enters. After the children leave, Dumas, who also has Negro blood, and Ninette discuss her problem! They then, to break the mood, play the closing scene of his latest stage success. Their gaiety is abruptly ended when Raymond arrives. Since war is threatening the south, he wishes to marry Ninette immediately and return home to fight for his way of life. This time Cleo's baiting arouses such anger in him that Dumas is forced to restrain him. On his calling Cleo a black witch, Ninette reveals her true relationship to Cleo. She finally comes to the realization that she and Raymond must part forever since society would never condone their love. Left alone with Cleo, Ninette drapes the yellow scarf about her. Her mother takes it from her and contends she needs it no longer.

A warning gong will be sounded in the foyers six minutes before the end of each intermission. A buzzer will signal the end of the intermission.

Repertoire

- Friday Night, September 15, at 8:15.....LUCIA DI LAMMERMOOR (*Donizetti*)
 Moffo, Cole; Cioni, Ruzdak, Engen, Handt, Fried
 MOLINARI-PRADELLI, Conductor
 BAUER-ECSY, LEE: Production
 YANNOPOULOS, Stage Director
 CHRISTENSEN, Choreographer
- Saturday Night, September 16, at 8:30.....TURANDOT (*Puccini*)
 Udovick, Price, Curatilo, Martin; Konya, Clabassi, Heater, Manton, Thaw, Fried, Leonetti, Riffel
 MOLINARI-PRADELLI, Conductor
 HORNER, Designer
 HAGER, Stage Director
 G. HAGER, Choreographer
- Monday Night, September 18, at 8:00.....BLOOD MOON (*Dello Joio*)
 Costa, Dalis, Gignac, Cole, Martin; Lance, Heater, Engen, Foldi, Hecht, Riffel, Leonetti, Drain, Nilsson,
 Andersen, Harvey
 LUDWIG, Conductor
 TER-ARUTUNIAN: Production
 YANNOPOULOS, Stage Director
 CHRISTENSEN, Choreographer
- Thursday Night, September 21, at 8:00.....BORIS GODUNOV (*Mussorgsky*)
 Dalis, Curatilo, Blum, Hilgenberg, Martin; Tozzi, Lance, Handt, Hecht, Clabassi, Engen, Fried, Foldi,
 Manton, Heater, Nilsson, Drain, Leonetti
 LUDWIG, Conductor
 CHRISTENSEN, Choreographer
 YANNOPOULOS, Stage Director
- Friday Night, September 22, at 8:30.....MADAMA BUTTERFLY (*Puccini*)
 Price, Miller, Blum, Benson; Konya, Ruzdak, Fried, Hecht, Nilsson, Drain, Harvey
 ADLER, Conductor
 HAGER, Stage Director
- Saturday Night, September 23, at 8:30.....LUCIA DI LAMMERMOOR (*Donizetti*)
 Sutherland, Cole; Cioni, Ruzdak, Tozzi, Handt, Fried
 MOLINARI-PRADELLI, Conductor
 BAUER-ECSY, LEE: Production
 YANNOPOULOS, Stage Director
 CHRISTENSEN, Choreographer
- Tuesday Night, September 26, at 8:30.....TURANDOT (*Puccini*)
 Udovick, Price, Curatilo, Martin; Konya, Clabassi, Heater, Manton, Thaw, Fried, Leonetti, Riffel
 MOLINARI-PRADELLI, Conductor
 HORNER, Designer
 HAGER, Stage Director
 G. HAGER, Choreographer
- Thursday Night, September 28, at 8:30.....MADAMA BUTTERFLY (*Puccini*)
 Price, Miller, Blum, Benson; Konya, Ruzdak, Fried, Hecht, Nilsson, Drain, Harvey
 ADLER, Conductor
 HAGER, Stage Director
- Friday Night, September 29, at 8:00.....LE NOZZE DI FIGARO (*Mozart*)
 Della Casa, Sciutti, Miller, Hilgenberg, Curatilo, Cadwallader, Blum; Evans, Engen, Handt, Foldi,
 Manton, Drain
 VARVISO, Conductor
 BAUER-ECSY, COLANGELO: Production
 HAGER, Stage Director
 G. HAGER, Choreographer
- Saturday Night, September 30, at 8:30.....RIGOLETTO (*Verdi*)
 Costa, Bence, Martin, Blum, Curatilo; MacNeil, Cioni, Clabassi, Hecht, Nilsson, Drain, Leonetti
 VARVISO, Conductor
 CHRISTENSEN, Choreographer
 YANNOPOULOS, Stage Director
- Thursday Night, October 5, at 8:30.....FIDELIO (*Beethoven*)
 Brouwenstijn, Horne, Uhl, Schoeffler, Wildermann, Thaw, Engen, Manton, Foldi
 LUDWIG, Conductor
 HORNER, Designer
 YANNOPOULOS, Stage Director
- Friday Night, October 6, at 8:00.....NABUCCO (*Verdi*)
 Udovick, Bence, Martin; MacNeil, Zampieri, Tozzi, Hecht, Fried
 MOLINARI-PRADELLI, Conductor
 NOMIKOS: Production
 HAGER, Stage Director
 G. HAGER, Choreographer
- Saturday Night, October 7, at 8:00.....BLOOD MOON (*Dello Joio*)
 Costa, Dalis, Gignac, Cole, Martin; Lance, Heater, Engen, Foldi, Hecht, Riffel, Leonetti, Drain, Nilsson,
 Andersen, Harvey
 LUDWIG, Conductor
 TER-ARUTUNIAN: Production
 YANNOPOULOS, Stage Director
 CHRISTENSEN, Choreographer
- Tuesday Night, October 10, at 8:00.....A MIDSUMMER NIGHT'S DREAM (*Britten*)
 Costa, Gignac, Horne, Coghill, Blum; Evans, Oberlin, Thaw, Heater, Engen, Handt, Manton, Foldi,
 Drain, Hecht
 VARVISO, Conductor
 HORNER: Production
 COLEMAN, Stage Director
 G. HAGER, Choreographer
- Thursday Night, October 12, at 8:30.....UN BALLO IN MASCHERA (*Verdi*)
 Brouwenstijn, Sciutti, Bence; Zampieri, Bastianini, Clabassi, Foldi, Nilsson, Drain, Andersen
 MOLINARI-PRADELLI, Conductor
 LEE: Scenic Revision
 YANNOPOULOS, Stage Director
 CHRISTENSEN, Choreographer
- Friday Night, October 13, at 8:00.....BORIS GODUNOV (*Mussorgsky*)
 Horne, Curatilo, Blum, Hilgenberg, Martin; Tozzi, Lance, Handt, Hecht, Clabassi, Engen, Fried, Foldi,
 Manton, Heater, Nilsson, Drain, Leonetti
 LUDWIG, Conductor
 CHRISTENSEN, Choreographer
 YANNOPOULOS, Stage Director

- Saturday Night, October 14, at 8:00.....LE NOZZE DI FIGARO (*Mozart*)
 Della Casa, Sciutti, Miller, Hilgenberg, Curatilo, Cadwallader, Blum; Evans, Engen, Handt, Foldi,
 Manton, Drain
 VARISO, *Conductor* HAGER, *Stage Director*
 BAUER-ECSY, COLANGELO: *Production* G. HAGER, *Choreographer*
- Tuesday Night, October 17, at 7:30.....DIE MEISTERSINGER VON NUERNBERG (*Wagner*)
 Della Casa, Hilgenberg; Uhl, Schoeffler, Tozzi, Evans, Thaw, Engen, Manton, Nilsson, Riffel, Fried,
 Drain, McGuckin, Hecht, Foldi
 LUDWIG, *Conductor* HAGER, *Stage Director*
 G. HAGER, *Choreographer*
- Wednesday Night, October 18, at 8:30.....RIGOLETTO (*Verdi*)
 Costa, Miller, Martin, Blum, Curatilo; Bastianini, Zampieri, Clabassi, Hecht, Nilsson, Drain, Leonetti
 VARISO, *Conductor* YANNOPOULOS, *Stage Director*
 CHRISTENSEN, *Choreographer*
- Thursday Night, October 19, at 8:00.....NABUCCO (*Verdi*)
 Udovick, Bence, Martin; MacNeil, Cioni, Tozzi, Hecht, Fried
 MOLINARI-PRADELLI, *Conductor* HAGER, *Stage Director*
 NOMIKOS: *Production* G. HAGER, *Choreographer*
- Friday Night, October 20, at 8:30.....UN BALLO IN MASCHERA (*Verdi*)
 Brouwenstijn, Bence; Zampieri, Bastianini, Clabassi, Foldi, Nilsson, Drain, Andersen
 MOLINARI-PRADELLI, *Conductor* YANNOPOULOS, *Stage Director*
 LEE: *Scenic Revision* CHRISTENSEN, *Choreographer*
- Saturday Night, October 21, at 7:30.....DIE MEISTERSINGER VON NUERNBERG (*Wagner*)
 Della Casa, Hilgenberg; Uhl, Schoeffler, von Rohr, Evans, Thaw, Engen, Manton, Nilsson, Riffel, Fried,
 Drain, McGuckin, Hecht, Foldi
 LUDWIG, *Conductor* HAGER, *Stage Director*
 G. HAGER, *Choreographer*
- Monday Evening, October 23, at 8:00.....NABUCCO (*Verdi*)
 Udovick, Bence, Martin; Bastianini, Cioni, Tozzi, Hecht, Fried
 MOLINARI-PRADELLI, *Conductor* HAGER, *Stage Director*
 NOMIKOS: *Production* G. HAGER, *Choreographer*
- Tuesday Night, October 24, at 8:30.....FIDELIO (*Beethoven*)
 Brouwenstijn, Horne; Uhl, Schoeffler, von Rohr, Thaw, Engen, Manton, Foldi
 LUDWIG, *Conductor* YANNOPOULOS, *Stage Director*
 HORNER, *Designer*
- Wednesday Night, October 25, at 8:30.....LUCIA DI LAMMERMOOR (*Donizetti*)
 Sutherland, Cole; Cioni, Heater, Tozzi, Handt, Fried
 MOLINARI-PRADELLI, *Conductor* YANNOPOULOS, *Stage Director*
 BAUER-ECSY, LEE: *Production* CHRISTENSEN, *Choreographer*
- Thursday Night, October 26, at 8:00.....A MIDSUMMER NIGHT'S DREAM (*Britten*)
 Costa, Gignac, Horne, Coghill, Blum; Evans, Oberlin, Thaw, Heater, Engen, Handt, Manton, Foldi,
 VARISO, *Conductor* COLEMAN, *Stage Director*
 HORNER: *Production* G. HAGER, *Choreographer*

MATINEES FOR YOUNG PEOPLE

(PRESENTED BY THE SAN FRANCISCO OPERA GUILD)

- Wednesday Afternoon, October 18, at 1:30.....RIGOLETTO (*Verdi*)
 Gignac, Bence, Martin, Blum, Curatilo; Ruzdak, Lance, Hecht, Leonetti, Nilsson, Drain, Foldi
 LAWNER, *Conductor* CHRISTENSEN, *Choreographer*
 YANNOPOULOS, *Stage Director*
- Thursday Afternoon, October 19, at 1:30.....RIGOLETTO (*Verdi*)
 Gignac, Miller, Martin, Blum, Curatilo; Ruzdak, Handt, Clabassi, Leonetti, Nilsson, Drain, Foldi
 LAWNER, *Conductor* CHRISTENSEN, *Choreographer*
 YANNOPOULOS, *Stage Director*
- Monday Afternoon, October 23, at 1:30.....RIGOLETTO (*Verdi*)
 Costa, Hilgenberg, Martin, Blum, Curatilo; Ruzdak, Zampieri, Clabassi, Hecht, Nilsson, Drain, Leonetti
 VARISO, *Conductor* CHRISTENSEN, *Choreographer*
 YANNOPOULOS, *Stage Director*
- Wednesday Afternoon, October 25, at 1:30.....RIGOLETTO (*Verdi*)
 Gignac, Bence, Martin, Blum, Curatilo; Ruzdak, Lance, Hecht, Leonetti, Nilsson, Drain, Foldi
 VARISO, *Conductor* CHRISTENSEN, *Choreographer*
 YANNOPOULOS, *Stage Director*

Dates and Casts Subject to Change

ANNUAL OPERA BALL AND FOL-DE-ROL SPONSORED BY THE SAN FRANCISCO OPERA GUILD

CIVIC AUDITORIUM — Wednesday, October 4, 9:30 p.m.

*first choice
of great artists*

STEINWAY

*is the piano
for your home!*



The STEINWAY is exclusive with Sherman, Clay.

The Steinway has set the standard of excellence in all fields of music for more than a hundred years. It is an inspiration to the great artists of the world and to the beginner alike.

Primarily the Steinway is a piano for the home. It may be rented at Sherman, Clay for as little as \$25 a month on our Rental-Purchase Plan.

everything fine in music

Sherman  **Clay**
since 1870

SAN FRANCISCO: Kearny at Sutter • 9:30 to 5:30 • Mon. to 9
SAN FRANCISCO • SAN RAFAEL • SANTA ROSA • OAKLAND • WALNUT CREEK • HAYWARD
SAN MATEO • SAN JOSE • SACRAMENTO • MARYSVILLE • FRESNO

Diagonally opposite the Pacific Union Club, at 1170 Sacramento Street, a splendid new twenty-two-story community apartment building soon will rise above the city. This is not a common co-operative apartment. You will actually own an interest in real property here, gaining important financial safeguards. Here you will pleasure in space and freedom and beauty unknown to other apartment residents. Here you will embrace the life of San Francisco.

We invite your interest—PProspect 1-1318.

The Nob Hill *on Huntington Park*

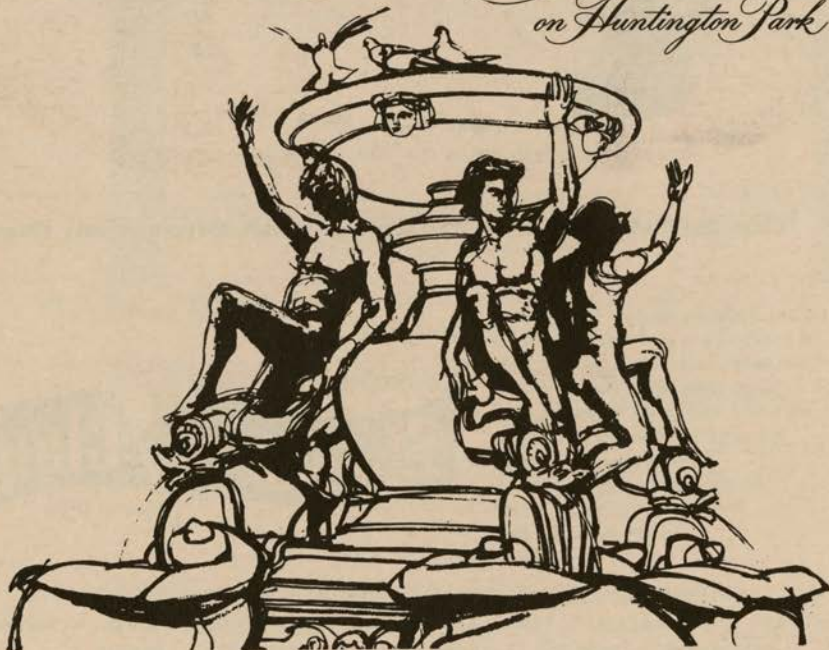

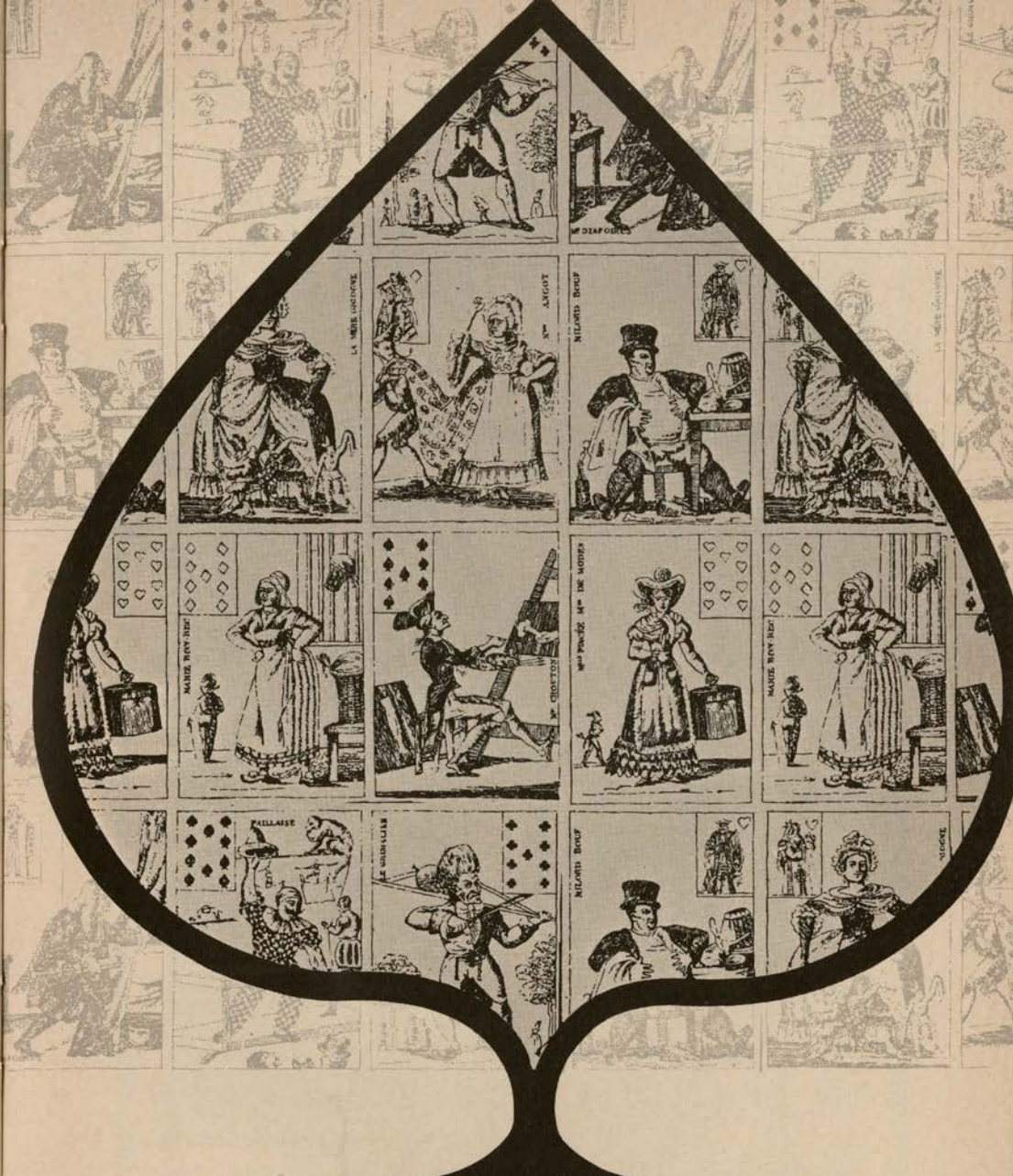

MARKED?

Yes, marked for wallpaper connoisseurs! If you are looking for a quietly elegant background... an unusual point of interest... a lovely room to live with... may we suggest "ANTIQUE CARDS"? Handsomely hand-printed motif paper in delightful colorings... from Stockwell's famous Designer Series.

Stockwell WALLPAPER 563 Sutter St., San Francisco 2, Calif.

Decorator Showroom: 103 S. ROBERTSON BLVD., LOS ANGELES Other Showrooms: PASADENA, BEVERLY HILLS, SAN FRANCISCO

Baldwin

The World's Great Music asks nothing finer



Official Choice of the

SAN FRANCISCO OPERA COMPANY

for the twenty-first consecutive year

Chosen by the world's great musicians and musical organizations, Baldwin is the finest of investments for the discriminating piano purchaser. Let us tell you how easily you may own a Baldwin.

THE BALDWIN PIANO CO.

SAN FRANCISCO
310 SUTTER
SUTter 1-8500

OAKLAND
2100 BROADWAY
Highgate 4-1636

SAN MATEO
145 E. THIRD
Diamond 4-6391

TOZZI TRIUMPHS

IN RCA VICTOR'S MAJESTIC NEW "FLYING DUTCHMAN!" Brand-new recording of the complete opera, staged for stereo and hi-fidelity excitement! Brilliant cast includes Tozzi, London, Rysanek, Liebl, Lewis, Elias, Dorati conducts.

LIVING STEREO

RCA VICTOR 

Selected by the Metropolitan Opera

WAGNER

The Flying Dutchman

LONDON • RYSANEK • TOZZI

LIEBL • LEWIS • ELIAS

ANTAL DORATI, Conductor
Orchestra and Chorus of the
Royal Opera House, Covent Garden



Mozart
The Marriage of Figaro

LIVING STEREO

RCA VICTOR 



ERICH LEINSDORF, CONDUCTOR
SELECTED BY THE METROPOLITAN OPERA

LIVING STEREO MIRACLE SURFACE

VERDI

The Force of Destiny

Milanov • Di Stefano • Warren

Elias • Tozzi



Verdi
IL TROVATORE
Price • Elias • Tucker
Warren • Tozzi

LIVING STEREO

RCA VICTOR 



SELECTED BY THE METROPOLITAN OPERA

LIVING STEREO

HIGHLIGHTS FROM Puccini

RCA VICTOR 

TURANDOT

Nilsson • Tebaldi • Bjoerling • Tozzi



Rome Opera House Orch. and Chorus
Erich Leinsdorf

SELECTED BY THE METROPOLITAN OPERA

TOZZI TRIUMPHS

in these other recent opera recordings, featuring great casts and great sound found only on RCA Victor. Available in Living Stereo and Monaural Hi-Fi. The world's greatest artists are on

RCA VICTOR 

MADE IN U.S.A. RADIO CORPORATION OF AMERICA
The most trusted name in sound



A limited number of homesites
on the new, exclusive

Paradise Cay

IN PARADISE COVE,
MARIN COUNTY

are now available.

Paradise Cay is a master planned boating community dedicated to a happier way of life for congenial people of taste, culture and character.

Right on the bay, 20 freeway minutes from San Francisco. Homesites range from \$10,000 to \$22,500. Off Paradise Drive in Marin or phone GE 5-1024.

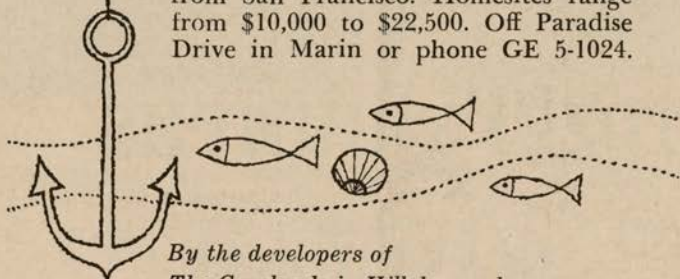

*By the developers of
The Carolands in Hillsborough*

EARL McGUIRE
Master Carpenter

TECHNICAL DEPARTMENT
GEORGE PANTAGES
Master Electrician

IVAN VAN PERRE
Master of Properties

For War Memorial Opera House

ROY CRAIG
Master Carpenter

EDWARD J. ZETTEL
Master Electrician

WARDROBE DEPARTMENT

ALEXANDER AGNINI, *Wardrobe Master*
CAESAR CAIATI

INEZ D. HALL, *Wardrobe Mistress*
RUTH CONLEY

WIG-MAKEUP DEPARTMENT

STANLEY R. DUFFORD, *Wig Master*
DOROTHY OFENHAM
BILL COLLINS

SUZANNA HART, *Makeup Artist*
CHARLES MULLEN

COSTUMERS: GOLDSTEIN & CO.

THE BALDWIN IS THE OFFICIAL PIANO OF THE SAN FRANCISCO OPERA
ORGAN BY BALDWIN PIANO

WILLIAM A. MEADE, *Director of House Services*
LIBRETTI AND OPERA GLASSES IN FOYER



LA BOURGOGNE

Restaurant Francais

Open 5:30 to 12 P.M.

[*The ideal before and after theatre spot*]

Bar . . . Cocktail Lounge . . . French Cuisine

320 Mason (near Geary) Reservations DO-2-7352

NOW IS A WONDERFUL TIME TO VISIT LAS VEGAS!

*Las Vegas
Luxury at
Economy Prices!*

WORLD'S LARGEST RESORT HOTEL

1295 DELUXE ROOMS FROM \$6

Now Open! Stardust Golf Club
and New 18-Hole Golf Course!

On Stage!

3rd All-New Edition!

LE LIDO DE PARIS

1961 Revue

For Hotel Reservations

Call YU 2-9160



STARDUST Hotel
LAS VEGAS

*Las Vegas'
Complete
Resort Hotel!*

500 DELUXE ROOMS & SUITES

18-HOLE GOLF COURSE!

SWIMMING POOL!

HEALTH CLUB! SUPERB CUISINE!

SMART SHOPS!

Now On Stage!

PATTI PAGE

For Reservations Call
YU 2-8070

Wilbur Clark's

**DESERT INN
& COUNTRY CLUB**

Las Vegas





Tonight could be the night!

PHOTO: FRED LYON



PAUL MASSON California Champagne

PAUL MASSON VINEYARDS, SARATOGA, CALIFORNIA

SAN FRANCISCO OPERA ORCHESTRA

1st VIOLINS

FRANK HOUSER
Concert Master
HENRY SHWEID
Asst. Concert Master
FERDINAND CLAUDIO
MAFALDA GUARALDI
DAVID SCHNEIDER
FELIX KHUNER
SILVIO CLAUDIO
ROSE KOVATS
ERVIN MAUTNER
ERICA KEEN
ZAVEN MELIKIAN
ZELIK KAUFMAN

2nd VIOLINS

CHARLES MEACHAM
Principal
VERNE SELLIN
WILLEM WEGMAN
E. MICHAELIAN
BETTY RAE STANLEY
CECILY EDMUNDS
F. KOEGEL
LEONARD AUSTRIA

VIOLAS

LUCIEN MITCHELL
Principal
DETLEV OLSHAUSEN
ASBJORN FINNESS
MARY JAMES
HUBERT SORENSON
ROBERT BLOCH

CELLOS
BORIS BLINDER
Principal
HERMAN REINBERG
C. MEZIRKA
ROBERT GRANT
T. KADZIELAWA
HELEN STROSS

BASSES
PHILIP KARP
Principal
CHARLES SIANI
GERALD FIORE
CARL MODELL
CHARLES BURRELL

FLUTES
PAUL RENZI
Principal
MERRILL JORDAN
LLOYD GOWEN

PICCOLO
LLOYD GOWEN

OBOES
MERRILL REMINGTON
Principal
JEAN LE ROUX
RAYMOND DUSTE

ENGLISH HORN
RAYMOND DUSTE

CLARINETS
PHILIP FATH
Principal
F. N. BIBBINS
DONALD CARROLL

BASS CLARINET
DONALD CARROLL

BASSOONS
WALTER GREEN
Principal
RAYMOND OJEDA
FRANK HIBSCHLE

CONTRA BASSOON
FRANK HIBSCHLE

HORNS
ROSS TAYLOR
Principal
JEREMY MERRILL
HERMAN DORFMAN
JAMES CALLAHAN

TRUMPETS
EDWARD HAUG
Alternate 1st
DONALD REINBERG
Alternate 1st
JOSEPH ALESSI

TROMBONES
PHILIP LASPINA
Principal
WILLARD SPENCER
JOHN BISCHOFF

TUBA
RALPH MURRAY

HARP
ANNE ADAMS
ALICE DILLON

TIMPANI
ROLAND KOHLOFF

PERCUSSION
LLOYD DAVIS
PEGGY CUNNINGHAM

PIANO-CELESTE
REINA SCHIVO

RALPH MURRAY, *Personnel Manager*
ALMA HAUG, *Librarian*



Elegant Dining

LOCHINVAR ROOM

elegant dining— smart supper dancing

VIENNA COFFEE HOUSE

7 am—midnight
gemutlich dining in the viennese manner

Cocktails

TOP OF THE MARK

world famous 50-mile view

KILTIE BAR

162 rare scotches—
other good spirits, too

LOWER BAR

cocktails—romantic
piano music

HOTEL MARK HOPKINS



POMEROY GALLERIES

outstanding European artists

449 Pacific Avenue YUkon 1-1290



leading man

He takes the lead wherever he goes—the business world, the sports arena, the social circle. One good reason: His store is Bullock & Jones. He wears only Walter Morton clothes—superior fabrics, expertly tailored, exclusive at Bullock & Jones. He chooses Cavanagh hats from Bullock & Jones' extensive selection of styles and sizes to suit every individual profile. And his accessories all have the distinctive look found only at Bullock & Jones.

Bullock & Jones

340 Post Street, San Francisco
Our 109th Year

Opera Box Holders

A	DR. AND MRS. KURT HERBERT ADLER	MRS. MORTIMER FLEISHHACKER
B	MR. AND MRS. MITCHELL BOURQUIN	MR. AND MRS. MORTIMER FLEISHHACKER, JR.
	MR. AND MRS. JAQUELIN H. HUME	N
	MR. AND MRS. JAMES J. LUDWIG	O
C	MRS. MILTON H. ESBERG	P
	MR. AND MRS. MILTON H. ESBERG, JR.	
	MR. AND MRS. ROGER D. LAPHAM, JR.	Q
	MR. AND MRS. PAUL A. MILLER	R
D	MR. AND MRS. R. GWIN FOLLIS	S
	MR. AND MRS. THOMAS CARR HOWE	
	MR. AND MRS. BRUCE KELHAM	T
	MR. AND MRS. OSCAR SUTRO	
E	MR. AND MRS. JAMES S. BODRERO	U
	MR. AND MRS. DANIEL EDWIN LONDON	V
	MR. AND MRS. EDMUNDS LYMAN	W
	MRS. ROBERT A. ROOS	X
F	MR. AND MRS. ROBERT WATT MILLER	Y
G	MR. AND MRS. EDWARD MORSE HAMILTON	Z
	MR. AND MRS. T. S. PETERSEN	
	MR. AND MRS. G. WILLARD SOMERS	
	MR. AND MRS. BROOKS WALKER	
H	MR. AND MRS. HAROLD M. BOWEN	
	MRS. FELIX S. MCGINNIS	
	MRS. FRED W. MCNEAR	
J	MR. AND MRS. F. J. HELLMAN	
	MR. AND MRS. MARCO F. HELLMAN	
K	MRS. GEORGE T. CAMERON	
	MR. AND MRS. KENNETH MONTEAGLE	
	MR. AND MRS. JOSEPH O. TOBIN	
L	MRS. JOSEPH T. GRACE	
	MRS. NION R. TUCKER	
M	MRS. ELEANOR F. ANDERSON	
	MRS. WILLIAM CAVALIER	
	MRS. GRIFFITH HENSHAW	
	MR. AND MRS. CHARLES L. HARNEY	
	MR. AND MRS. PRENTIS COBB HALE	
	MR. AND MRS. RICHARD C. HAM	
	MR. AND MRS. SELAH CHAMBERLAIN, JR.	
	MR. AND MRS. RICHARD K. MILLER	
	MRS. DENYS PRIDEAUX-BRUNE	
	MR. AND MRS. AUGUSTUS TAYLOR, JR.	
	MR. AND MRS. JAMES E. FRENCH	
	MR. AND MRS. GRAEME K. MACDONALD	
	MR. AND MRS. WM. WALLACE MEIN, JR.	
	MR. AND MRS. ROLAND TOGNAZZINI	
	MRS. JOHN B. CELLA	
	MR. AND MRS. LOUIS A. PETRI	
	MR. AND MRS. LLOYD C. YODER	
	MR. AND MRS. JOHN ZUCKERMAN	



THE TERRACE

Unusual and glamorous decor

COCKTAILS

LUNCHEON • DINNER

Cocktails after the opera and theater

HOTEL ST. FRANCIS

Dan E. London • Managing Director

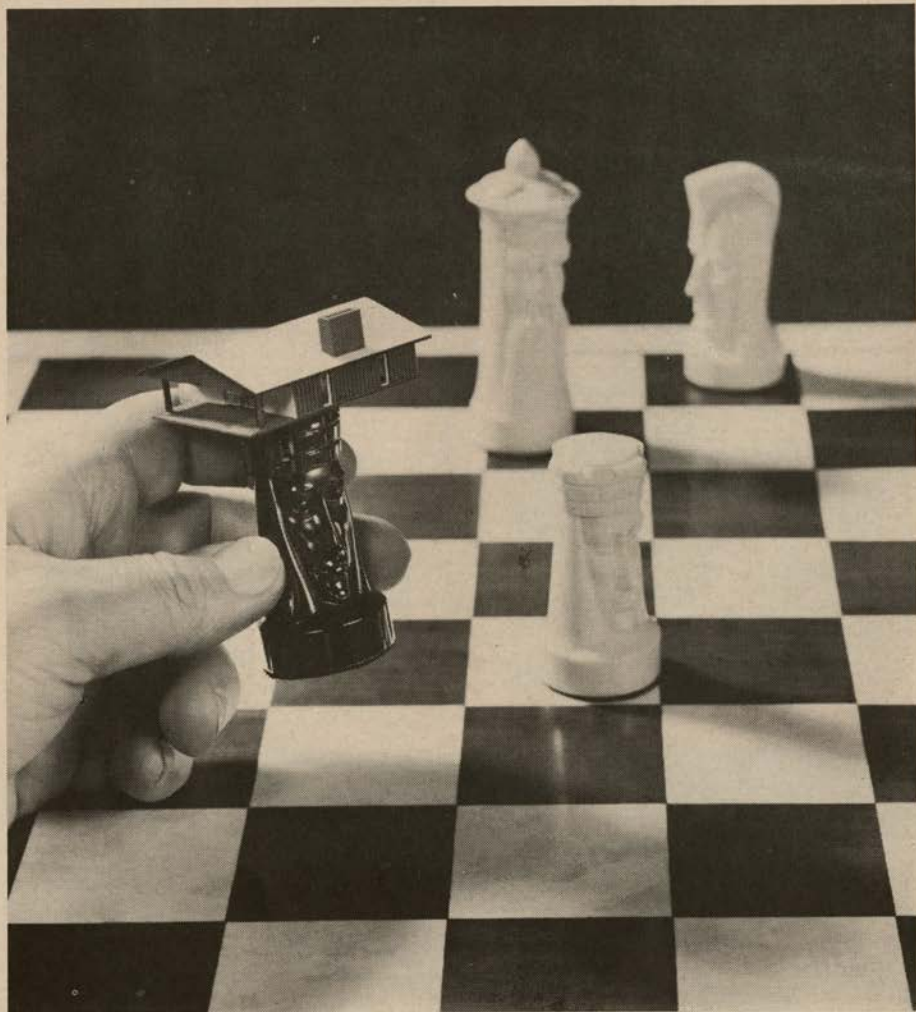

Protect your castle! In chess—or in protecting and preserving an estate—long-range strategy is of the greatest importance. Every possible move must be carefully considered—and far in advance. • Here's where Bank of America can lend you a hand. Our Trust Department will help you plan the management of your estate—safeguard the interests of your family, now and in the future. • Why don't you and your attorney come in and talk it over?

BANK OF AMERICA

NATIONAL TRUST AND SAVINGS ASSOCIATION • MEMBER FEDERAL DEPOSIT INSURANCE CORPORATION

A MESSAGE FROM OUR PRESIDENT



To Friends of the San Francisco Opera:

There was special cause for alarm at this time last year. Our annual income in 1958 had fallen short of expenses by \$10,016 and in 1959 the gap had widened to \$60,454. The implication was obvious; if this trend continued the San Francisco Opera could not survive.

The generous and widespread response to the 1960 drive by opera fans and business organizations helped us to protect the Opera from the dangers of deficit spending. Twice as many contributions were received than ever before and the amount raised, \$122,101, was almost 50% more than the fund-raising income of any previous year.

Particularly encouraging to opera management was the knowledge that an increasing number of opera goers and businessmen realized that the San Francisco Opera not only belongs to them, but depends on them for its very survival.

Yet we can never rest on past accomplishments, either financial or artistic. As production costs continue to increase so must our fund raising become increasingly effective. What was sufficient income to offset the expenses of previous seasons will not, in all probability, be enough to cover the expenses for this year.

The goal of the current drive is \$150,000, which is almost \$28,000 more than we raised in 1960. To reach this goal we need even wider and "deeper" support.

If you did not contribute to the 1960 drive we appeal to you to contribute now. If you did contribute last year, we are depending on you to contribute again. To those who can afford it, we must appeal for increased contributions.

It is through the generosity of its patrons, both individuals and businesses, that the San Francisco Opera has attained its high standards. Your support at this time will assure the continued vitality and development of your opera company.

Sincerely,

A handwritten signature in dark ink that reads "Robert J. Miller". The signature is written in a cursive style with a large, prominent "R" and "M".

President
San Francisco Opera Association

Contributions are tax-deductible and checks should be made payable to the San Francisco Opera Association.

OPERA HOUSE • 10 PERFORMANCES ONLY! NOVEMBER 10 thru 18



SAN FRANCISCO REPERTORY SCHEDULE

GALA PREMIERE, Fri. Nov. 10: SLEEPING BEAUTY (Benefit S.F. Ballet Guild)

Sat. Eve. Nov. 11: **GALA PROGRAMME NO. 1**
(including Bayaderka, Taras Bulba, Corsair Pas de Deux, Gayane, and other works)

Sun. Mat. Nov. 12: **SLEEPING BEAUTY**

Sun. Eve. Nov. 12: **GALA PROGRAMME NO. 1**

Tues. Eve. Nov. 14: **GISELLE**

Wed. Eve. Nov. 15: **GALA PROGRAMME NO. 2**
(including Chopiniana [Les Sylphides], Shostakovich Seventh Symphony, Taras Bulba, Flame of Paris Pas de Deux, and other works)

Thurs. Eve. Nov. 16: **SLEEPING BEAUTY**

Fri. Eve. Nov. 17: **SWAN LAKE** (Full Length)

Sat. Mat. Nov. 18: **SWAN LAKE** (Full Length)

Sat. Eve. Nov. 18: **GALA PROGRAMME NO. 2**

All Eves. at 8:30, Mats. at 2:30

MAIL ORDERS NOW!

PRICES: Fri. & Sat. Eves: Orch., Boxes & Grand Tier \$9.50; Dress Circ. \$8.00; Balc. Circ. \$6.00; Balc. \$4.00. All other Eves. & All Mats: Orch., Boxes & Grand Tier \$8.50; Dress Circ. \$7.00; Balc. Circ. \$5.00; Balc. \$3.50. **GALA PREMIERE FRI. NOV. 10** (Benefit S.F. Ballet Guild): Orch. & Grand Tier \$17.50; Boxes Sold Out. Make checks payable and mail to **KIROV, OPERA-SYMPHONY BOX OFFICE**, Sherman-Clay & Co., Sutter & Kearny Sts., San Francisco 8. (EX 7-0717). Please enclose stamped, self-addressed envelope with all mail orders.

San Francisco engagement under the Management of Dana Attractions Inc.
Sponsored by the Contemporary Dancers Foundation

Guarantor Members

Mr. and Mrs. Charles Edgar Adams II
Mr. and Mrs. C. Robert Adams
Mrs. Alexander Albert
Mrs. Agnes Aldrich
Mr. and Mrs. Joseph L. Alioto
Dr. and Mrs. Emmet Allen
Mr. and Mrs. Ernest O. Anders
Mrs. Eleanor E. Anderson
Mr. and Mrs. Ivan A. Anixter
Mr. and Mrs. Cyril Appel
Mrs. Barbara C. Ashe
Mrs. V. K. Atkins
Mrs. Frazer Bailey
Dr. and Mrs. T. Edward Bailly, Jr.
Mr. and Mrs. Walter M. Baird
Wakefield Baker
Mr. and Mrs. Philip Bancroft, Jr.
Mr. and Mrs. Percy Barker
Irving Bartel
Deno A. Bassoni
Mrs. William Bayless
Mr. and Mrs. Stephen D. Bechtel
Mr. and Mrs. Palmer Beckwith
Mr. and Mrs. Clay P. Bedford
Mrs. Reed J. Bekins
Dr. and Mrs. Dudley Bell
David Benioff
Mrs. Walter H. Bentley
Mrs. Whitney Bentley
Mrs. Dikran M. Berberian
Avram Bercovich
Dr. and Mrs. Adolphus A. Berger
Rose Biagini — Furs
Dr. and Mrs. Tholow Binkley
Mr. and Mrs. Newton Bissinger

Mr. and Mrs. Paul A. Bissinger
Graham Black
Harry Blatchly
Mrs. Louis Bloch
Mrs. Max Blumlein
Mrs. Charles Blyth
Mrs. Walter W. Boardman
Mrs. James Bodrero
Mr. and Mrs. Philip S. Boone
Mr. and Mrs. Mitchell Bourquin
Mr. and Mrs. Harold M. Bowen
Miss Louise A. Boyd
Mr. and Mrs. Thomas E. Brewer
Mr. and Mrs. Roy A. Bronson
Mr. and Mrs. John F. Brooke, Jr.
Mr. and Mrs. Arthur M. Brown, Jr.
Ralph Brown
Mr. and Mrs. Walter D. Brown
Mr. and Mrs. Walter J. Browne
Mrs. E. E. Brownell
Mr. and Mrs. Starr Bruce
Mr. and Mrs. Carleton F. Bryan
Mrs. Frank E. Buck
Dr. and Mrs. Edward John Buckley
Dr. and Mrs. Bernard O. Burch
Mr. and Mrs. Donald B. Burger
Mrs. Sumner Burrows
Patrik Butler
Mr. and Mrs. Edgard L. Buttner
Mr. and Mrs. John R. Cahill
J. Peter Cahill
Mr. and Mrs. Robert W. Cahill
Mrs. George T. Cameron
Mr. and Mrs. Horace O. Camm
Mr. and Mrs. Harry Camp, Jr.
Mrs. Harry C. Carpenter

Mrs. L. G. Carpenter
Mrs. Harris Carrigan
Mr. and Mrs. Francis Carroll
Mr. and Mrs. Alexander M. Casey
Mrs. William Cavalier
Dr. Philip A. Cavelti
Dr. and Mrs. Carmelo C. Celestre
Mr. and Mrs. Selah Chamberlain, Jr.
Mr. and Mrs. H. Stephen Chase
Mrs. Drew Chidester
Mrs. A. C. Childhouse
Mrs. William Chipman
Mr. and Mrs. Kenneth C. Christensen
Mrs. Charles A. Christin
Louis Christy
Mrs. Baylies V. Clark
Mr. and Mrs. George D. Clark, Jr.
Mr. and Mrs. Russell J. Clark
William Edgar Cleland, III
Forrest A. Cobb, Jr.
Janet D. Coleman
Persis H. Coleman
R. Bryce Collinson
E. Louise Colvert
Mr. and Mrs. Philip Conley
Mary R. Conlin
Mr. and Mrs. Ransom M. Cook
Mr. and Mrs. O. E. Cooper
Dr. Frederick C. Cordes
Mr. and Mrs. J. A. Cosmas
Mr. and Mrs. Winston Stuart Cowgill

Jewels by

Philip Klein

Established 1895

Individual Creations . . .

Redesigning . . .

using your gems . . .

Philip Klein gems . . . or both



See our unusual collection of precious and semi-precious stone jewelry . . . from the worlds of yesterday and today. Famous designers and manufacturers of original jewelry.

HOUSE OF JADE

Philip Klein

519 GRANT AVE.

277 POST ST.

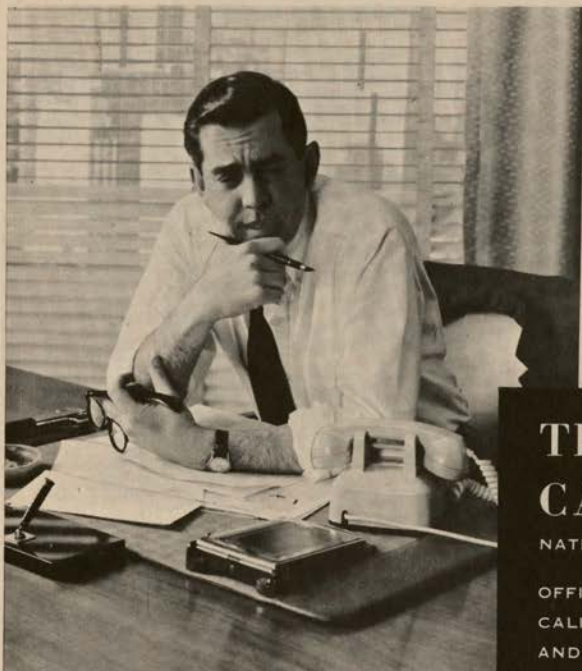

MEMBER FEDERAL DEPOSIT INSURANCE CORPORATION

*When
managing
money
interferes with
making it*

*... then it's time
to investigate
our Agency Service.*

THE BANK OF CALIFORNIA

NATIONAL ASSOCIATION

OFFICES IN
CALIFORNIA, OREGON
AND WASHINGTON



Distinguished
diamond jewelry
at moderate prices ..
in exquisite designs
by Paul de Vries



*diamond tree pin,
Platinum, \$1195. includes fed. tax*

300 POST STREET at UNION SQUARE

Guarantor Members

John Parr Cox
 Mr. and Mrs. James F. Crafts
 Mr. and Mrs. Alfred Crapsey
 Mr. and Mrs. W. W. Crocker
 Mr. and Mrs. Edward P. Crossan
 Thomas B. Crowley
 Dr. and Mrs. Leon Cuenin
 Craig F. Culver
 Mrs. Carl Culver
 Dr. and Mrs. T. Cwalina
 Countess Lillian Remillard
 Dandini
 Mrs. Dobbins D'Anneo
 Mr. and Mrs. Forrest B. Davidson
 Ralph K. Davies
 Marion McEachern Dawson
 Dr. and Mrs. Ben Deitch
 Richard de Latour
 Mrs. Walter Alfred de Martini
 Hedwig Detert
 Mr. and Mrs. Arthur G. Dettner
 Robert Evan Dettner
 J. J. Dewaelsche
 Mr. and Mrs. Robert Di Giorgio
 Mrs. Julia Posadas Dignan
 Mr. and Mrs. Leslie E. Dobbins
 Mr. and Mrs. Bruce Dohrmann
 Mr. and Mrs. Dewey Donnell
 Mrs. F. A. Dorn
 W. R. Douglas
 Mr. and Mrs. Walter Edward
 Drobisch
 Justice and Mrs. Ben C. Duniway
 Mrs. Charles Dunphy
 Mr. and Mrs. James Durkin
 Mr. and Mrs. Thomas R. Dwyer

Mr. and Mrs. Philip S. Ehrlich
 Mrs. Alfred Ehrman
 Mr. and Mrs. B. Charles Ehrman
 Mr. and Mrs. Sidney M. Ehrman
 James Fillmore Eisenmayer
 Mark C. Elworthy
 Olive I. U. English
 Mr. and Mrs. Lennart G. Erickson
 Mr. and Mrs. Hector Escobosa
 Mr. and Mrs. Richard Ernst
 Mr. and Mrs. Jeremy M.
 Ets-Hokin
 Mr. and Mrs. Louis Ets-Hokin
 Mr. and Mrs. Milton H.
 Esberg, Jr.
 Mrs. Milton H. Esberg
 Mr. and Mrs. Lee Ettelson
 Mr. and Mrs. Albert J. Evers
 Dr. and Mrs. Harold K. Faber
 Mr. and Mrs. Alfred Fellner
 Mrs. Peter J. Feykert
 Mr. and Mrs. Charles D. Field
 Mr. and Mrs. Philip J. Fitzgerald
 Mrs. Mortimer Fleishhacker
 Mr. and Mrs. Mortimer
 Fleishhacker, Jr.
 Mr. and Mrs. Benjamin Follett
 Mr. and Mrs. Gwin Follis
 John F. Forbes
 Dr. Robert R. Foster
 Mabel Swanson Fowler
 Mr. and Mrs. John E. Freed, Jr.
 Mr. and Mrs. James E. French
 Mr. and Mrs. Eddie Friedman
 Mr. and Mrs. Frank H. Fries
 Mr. and Mrs. Arthur J. Fritz

Mr. and Mrs. Alfred Fromm
 Mrs. Nelly Gaffney
 Mr. and Mrs. Maurice A. Gale
 Mrs. L. B. Gallagher
 Mr. and Mrs. A. Russell
 Gallaway, Jr.
 Mrs. John Galvin
 Dr. and Mrs. L. Henry Garland
 Mrs. Nathaniel Gardner
 Mr. and Mrs. William O. Garin
 Mr. and Mrs. Henry Gede, Jr.
 Kathryn Gehrels
 Dr. Frank Gerbode
 Robert H. Gerdes
 Mrs. L. M. Giannini
 George B. Gillson
 Mrs. Frank R. Girard
 Edward Goepfner
 Mr. and Mrs. George
 Charles Goheen
 Mrs. Maurice L. Goldman
 Mrs. Louis S. Goldstein
 Mr. and Mrs. Jose Gomez
 Mrs. Haslett Goodman
 Mr. and Mrs. Lester Goodman
 Mr. and Mrs. Lester W. Gorman
 Mr. and Mrs. Reeve Gould
 Mrs. Joseph T. Grace
 Mr. and Mrs. Chalmers G.
 Graham
 Jill Graham
 Dr. Gerald H. Gray
 Eleanor Green of Calif.
 Mr. and Mrs. Philip Green
 Mrs. Maurice S. Greenberg



Enjoy Authentic Japanese Food

FAMOUS JAPANESE DISHES delightfully served at your table by Kimono-clad Japanese waitresses. You may dine Japanese style (on tatami mats) or American style (at regular tables). Charming atmosphere, exquisite food—winner of seven consecutive Holiday magazine awards for culinary excellence. Call EX 7-3456 for reservations.

Yamato

OF JAPAN

717 California Avenue (near Grant)
 San Francisco

Open every day except Monday for Luncheon, Cocktails, Dinner



BV

A treasured wine for treasured guests

**NAPA VALLEY
CHAMPAGNE BRUT**

... As golden pale as starlight... brilliant, delicately crisp, naturally fermented in the bottle and labeled by vintage year. BV Champagnes are estate bottled: grown, crushed and tended exclusively on the grounds at Beaulieu, the historic Georges deLatour estate.

Although BV Champagnes may cost a little more they are richly rewarding in delight and enjoyment... a most welcome gift!

BEAULIEU VINEYARD
Rutherford, Napa County,
California

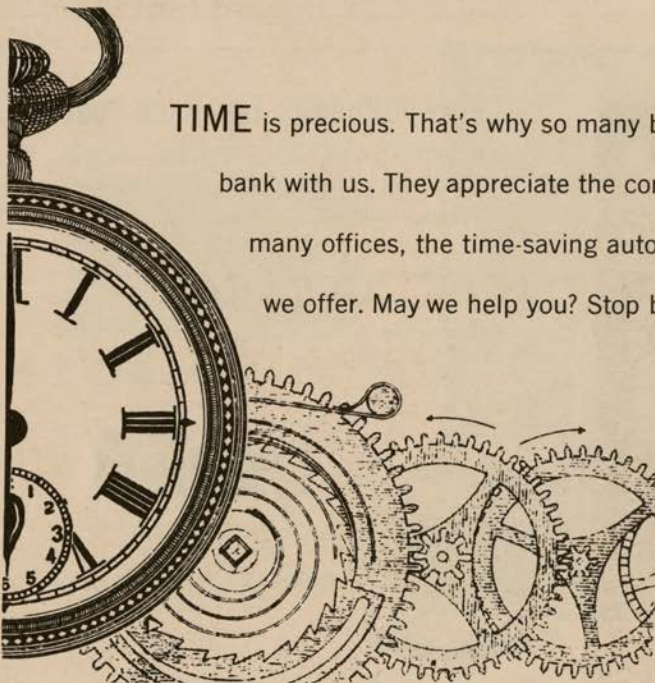

TIME is precious. That's why so many busy people bank with us. They appreciate the convenience of our many offices, the time-saving automatic services we offer. May we help you? Stop by to see us soon.

MEMBER FEDERAL DEPOSIT
INSURANCE CORPORATION

**WELLS FARGO
BANK**

18  52

**AMERICAN
TRUST
COMPANY**

OVER 125 BANKING OFFICES SERVING NORTHERN CALIFORNIA

Guarantor Members

Mr. and Mrs. Stuart N.
Greenberg
Mr. and Mrs. Robert M.
Greenhood
Mrs. Frederick S. Greenlee
Mr. and Mrs. Allen Griffin
Mr. and Mrs. Edward Griffith
Dr. and Mrs. Angel Gropper
Mr. and Mrs. D. Hanson Grubb
Horace Guittard
Dr. and Mrs. Joseph Guterman
Mr. and Mrs. Albert Haas
Mr. and Mrs. Walter A. Haas
Mr. and Mrs. Marshal Hale, Jr.
Mr. and Mrs. Newton J. Hale
Mr. and Mrs. Prentis Cobb Hale
Mr. and Mrs. Randolph Hale
Herbert E. Hall
Mrs. Lucia Anderson Halsey
Mr. and Mrs. Richard C. Ham
Mr. and Mrs. E. M. Hamilton
Mr. and Mrs. George F. Hansen
Mr. and Mrs. Charles L. Harney

Mrs. L. W. Harris
T. George Harris
Dr. and Mrs. Henry H. Hart
Dr. and Mrs. Clarence E. Hass
Mr. and Mrs. Harry Hastings
Mr. and Mrs. R. P. Hastings
Mr. and Mrs. Elystus L. Hayes
Helen C. Hayes
Elizabeth Heller
Mr. and Mrs. Walter D. Heller
Mrs. Walter S. Heller
Mr. and Mrs. Frederick J.
Hellman
Mr. and Mrs. I. W. Hellman
Mr. and Mrs. Marco F. Hellman
Mrs. Robert B. Henderson
William Ernest Henley
Mrs. Griffith Henshaw
Mrs. Thomas M. R. Herron
William A. Hewitt
Mr. and Mrs. Joseph C.
Hickingbotham
Herbert J. Hiemenz, Jr.

Mr. and Mrs. Henry Hill
Mr. and Mrs. Leslie W. Hills
Mr. and Mrs. Reuben W.
Hills, III
Mr. and Mrs. Louis L. Hirschorn
Mr. and Mrs. Fremont B.
Hitchcock, Jr.
Charles Hobbs
Edison A. Holt
Osgood Hooker
Beatrice B. Hoover
Mrs. L. Arundel Hopkins
Thomas S. Horn
Mr. and Mrs. George H. Hotaling
Mr. and Mrs. James H. Howard
Mr. and Mrs. Thomas Carr Howe
Mrs. J. W. Howell
Mr. and Mrs. Jaquelin H. Hume
Mrs. E. N. W. Hunter
Marion Huntington
Dr. and Mrs. S. Nicholas Jacobs
Mr. and Mrs. Tevis Jacobs
Mr. and Mrs. Bernard Jaffe
Mrs. Neil James

LONDON

HONG KONG

LALWANI'S

HONG KONG CLOTHING CO., INC.

A specialist in custom tailoring for ladies' and gentlemen.
Large selection of finest British and Italian woolsens including
silks, pure silk brocades, etc.

40 POST STREET

SAN FRANCISCO



IRISH coffee

After the last curtain call...meet for a traditional Irish Coffee at the Buena Vista. There is only one proper blending of Irish Whiskey, coffee, cream and sugar for the exquisite flavor of this warm and friendly drink...the result at the Buena Vista is perfection.

the Buena Vista

*foot of hyde overlooking the golden gate
san francisco*

OPERA SPECIALS AT DISCOUNT RECORDS

262 SUTTER (near Grant) EX 7-0472

San Francisco's Largest Store Specializing in
Long-Playing Records — Hi-Fi and Stereo

AT THESE FANTASTIC SAVINGS!

ANGEL — CAPITOL

		MONO	STEREO
DONIZETTI: LUCIA DI LAMMERMOOR — Callas, Tagliavini, Serafin	(2 Records)	6.64	7.98
PUCCINI: MADAMA BUTTERFLY — Callas, Gedda, La Scala	(3 Records)	9.96	—
WAGNER: DIE MEISTERSINGER — Grummer, Schock, Kempe	(5 Records)	16.60	—
VERDI: UN BALLO IN MASCHERA — Callas, Di Stefano, La Scala	(3 Records)	9.96	—
VERDI: RIGOLETTO — Callas, Di Stefano, Gobbi	(3 Records)	8.66	—
MOUSSORGSKY: BORIS GODOUNOFF — Christoff, Borg	(4 Records)	13.28	—

LONDON

THE ART OF THE PRIMA DONNA — Joan Sutherland	(2 Records)	6.64	7.98
JOAN SUTHERLAND OPERATIC RECITAL	(1 Record)	3.32	3.99
PUCCINI: MADAMA BUTTERFLY — Tebaldi, Bergonzi	(3 Records)	9.96	11.97
PUCCINI: TURANDOT — Tebaldi, Del Monaco	(3 Records)	9.96	11.97
MOZART: LE NOZZE DI FIGARO — Siepi, Gueden	(4 Records)	13.28	15.96
WAGNER: DIE MEISTERSINGER — Schoeffler, Gueden	(6 Records)	19.92	—

CETRA

VERDI: NABUCCO — Gatti, Mancini, Previtali	(3 Records)	12.49	—
--	-------------	-------	---

RCA

DONIZETTI: LUCIA DI LAMMERMOOR — Peters, Tozzi	(2 Records)	6.64	7.98
PUCCINI: TURANDOT — Nilsson, Tebaldi, Bjoerling	(3 Records)	6.64	7.98
MOZART: LE NOZZE DI FIGARO — Tozzi, Peters	(4 Records)	9.96	11.97
BEETHOVEN: FIDELIO — Steber, Pierce, Toscanini	(2 Records)	6.64	—
VERDI: RIGOLETTO — Bjoerling, Merrill, Peters	(2 Records)	6.64	—

discount records inc.

In order to take advantage of these fantastic savings, please bring this ad to our store

Guarantor Members

Mrs. Fredric Horner Johnson
 Harold I. Johnson
 Mr. and Mrs. Willard
 Lendelof Johnson
 Mrs. Em Eccles Jones
 Mrs. Holloway Jones
 Mr. and Mrs. Alfred Jonniaux
 Mr. and Mrs. William Josephian
 Mrs. Kenyon Joyce
 Mr. and Mrs. Edgar M. Kahn
 Mrs. Samuel Kahn
 Mr. and Mrs. Edgar F. Kaiser
 Dr. and Mrs. Max Kamenny
 Mr. and Mrs. Edward D. Keil
 Mr. and Mrs. Bruce Kelham
 Mr. and Mrs. Paul B. Kelly
 Mr. and Mrs. S. Marshall
 Kempner
 Mr. and Mrs. Charles Kendrick
 Mrs. Gerald D. Kennedy
 Mrs. Marion H. Kent
 Mr. and Mrs. William Kent, Jr.
 Percy L. King

Mr. Philip Klein
 Mr. and Mrs. Max T.
 Kniesche, Sr.
 Mr. and Mrs. John Bryant Knox
 Mr. and Mrs. Oliver S. Koenig
 Mr. and Mrs. Theodore A. Kolb
 Elsa R. Korbelt
 Mrs. Joseph Koret
 Mrs. Jesse Koshland
 Dorothy L. Krisher
 Mr. and Mrs. LeRoy Krusi
 Mrs. Charles S. Lachman
 Mr. and Mrs. Howard Lackey, Jr.
 Mrs. Mack C. Lake
 Mrs. J. Sherry Lamson
 Mr. and Mrs. Glenn Lane
 Mr. and Mrs. Roger D.
 Lapham, Jr.
 Mr. and Mrs. Robert S. Lauter
 Mr. and Mrs. James William Lee
 Mr. and Mrs. Kenneth Leitch
 Mr. and Mrs. John A. Lesoine

Mr. and Mrs. John G. Levison
 Mrs. Edythe J. Levitan
 Mrs. Jesse W. Lillenthal
 Mr. and Mrs. Philip Lillenthal
 Mrs. Norman B. Livermore
 Mr. and Mrs. Carl Livingston
 Mr. and Mrs. Lawrence
 Livingston
 Mr. and Mrs. Daniel Edwin
 London
 Mr. and Mrs. John S. Logan
 James Rowland Lowe
 Mrs. Alan J. Lowrey
 Mr. and Mrs. James J. Ludwig
 Louis R. Lurie
 Mr. and Mrs. Edmunds Lyman
 Mr. and Mrs. Elliott McAllister
 Mr. and Mrs. James W.
 McAlister
 Mrs. William D. McDonald
 Mrs. Thomas R. McCarron
 Mrs. Felix McGinnis

VANESSI'S

— FINE FOODS —
 498 BROADWAY

A San Francisco Tradition...



**CABLE CAR
 CLOTHIERS**

If a poet laureate were to immortalize the spirit of San Francisco living . . . certainly he would include the "classic look" of the San Francisco male . . . as typified by the traditional clothing of Cable Car Clothiers. Timeless . . . never dated . . . equally at home in Bombay, Paris . . . or Montgomery Street. In a word, the "natural" look . . . always in superb taste.

SAN FRANCISCO: Sutter at Grant • Powell at O'Farrell

OAKLAND: 416—14th Street

Hillsdale Shopping Center, San Mateo



TAKE HER GARDEN
COURT-ING!...YOU'LL
STEAL HER HEART
AWAY!

She'll be captivated by the roman-
tic Garden Court! Soft lights, rare
wines, ambrosial foods, the perfect
evening (or luncheon)! Wouldn't she
love a Garden Court-ship?

It only happens at the PALACE
SHERATON-PALACE HOTEL
Reservations: EX 2-8600



FLEUR DE LYS

San Francisco: 777 Sutter St.

San Anselmo: Spaulding Avenue



curiously refreshing

Schweppes

QUININE WATER

*the only mixer for
an authentic Gin-and-Tonic!*



Guarantor Members

Mr. and Mrs. Howard McGurrin
 Mr. and Mrs. Merl McHenry
 Mr. and Mrs. James McKellar
 Lila McKinne
 J. R. McMicking
 Mrs. F. W. McNear
 The Family of Mrs. George
 P. McNear
 Mr. and Mrs. Carlos J. Maas
 Mr. and Mrs. Dent W.
 Macdonough
 Mr. and Mrs. Graeme K.
 MacDonald
 Mr. and Mrs. John B. Mackinlay
 Mr. and Mrs. Donald Maclean
 Peter Macris
 Mr. and Mrs. Marshall Madison
 Mr. and Mrs. Cyril Magnin
 Mr. and Mrs. Grover A. Magnin
 I. Magnin & Company
 Mr. and Mrs. Robert A.
 Magowan
 Mr. and Mrs. O. Cort Majors

Mrs. J. W. Mailliard, Jr.
 Irene Manaster
 Mrs. Charlotte Jean Mancini
 Mr. and Mrs. George Mann
 Mr. and Mrs. George Magar
 Mardikian
 Dr. Peter Mark
 Mr. and Mrs. Francis N. Marshall
 Mrs. Randolph Wyatt Martenet
 Mr. and Mrs. Joseph Martin, Jr.
 Mr. and Mrs. Melville Marx
 Joe Mathis
 Mr. and Mrs. A. C. Mattei
 Mr. and Mrs. William C.
 Matthews
 Mr. and Mrs. R. B. Mattson
 Fred Maxwell
 Mr. and Mrs. Edgar N. Meakin
 Mr. and Mrs. William Wallace
 Mein, Jr.
 Gordon Mendelssohn
 Edith A. Merein

Mrs. Julian J. Meyer
 Mr. and Mrs. Otto E. Meyer
 Mr. and Mrs. Wilson Meyer
 Mr. and Mrs. Van Vissing
 Midgley
 Mr. and Mrs. Hugh G. Miller
 Mr. and Mrs. Otto N. Miller
 Mr. and Mrs. Paul A. Miller
 Mr. and Mrs. Richard K. Miller
 Robert F. Miller
 Mr. and Mrs. Robert Watt Miller
 Mrs. Edward Morgan Mills
 Mrs. Geneve A. Mills
 Mr. and Mrs. M. Pierce Milton
 Mr. and Mrs. Mitchel L. Mitchell
 Mr. and Mrs. Ralph Moller
 Mr. and Mrs. Mario Mondin
 Mr. and Mrs. Arch Monson, Jr.
 Mr. and Mrs. Kenneth Monteagle
 Mr. and Mrs. Paige Monteagle
 Mrs. J. Thaddeus Moore
 Mrs. Joseph A. Moore

NINO AND ANTHONY BRAMBILLA'S

LA STRADA

Cocktails from 5; Dinner from 6;

443 BROADWAY (BETWEEN KEARNY AND MONTGOMERY STS.) YU 1-7280

**CONTINENTAL
RESTAURANT**

**OPEN DAILY EXCEPT
SUNDAY AND MONDAY**

RANSOHOFFS

*dedicated to
San Francisco's
beautifully
dressed
women*

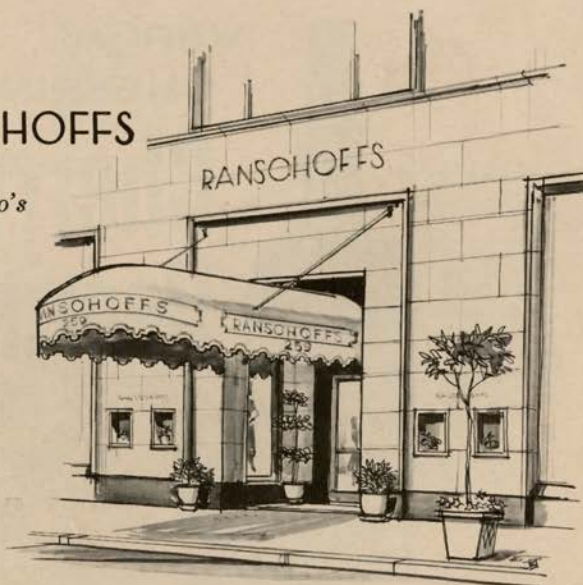

259 Post

ALIOTO'S *new* Mediterranean Room

Two full stories of luxurious dining accommodations overlooking the heart of Fishermen's Wharf with a magnificent panoramic view of San Francisco Bay and the Golden Gate.



8 Fishermen's Wharf

ORdway 3-0184 • San Francisco • Since 1925

The Evening's Grand Finale!



VERY
CHEERING
**Cherry
Heering**

*Denmark's
Liqueur Delight
Since 1818*

49 PROOF. SCHENLEY IMPORT COMPANY, NEW YORK

Guarantor Members

Mr. and Mrs. Joseph A.
Moore, Jr.

Dr. and Mrs. Edmund J.
Morrissey

Etta C. Morshead

Mrs. Philip C. Morse

Mr. and Mrs. Clifford A. Murie

Jane Murray

Mrs. Frederic Murphy

Mr. and Mrs. Guido J. Musto

Helen E. Myers

E. M. Nagel

Mr. and Mrs. Kelvin Neil

Barth Nelson

Mr. and Mrs. Ralph R. Nelson

Mrs. Walter Newhall

Mr. and Mrs. Walter S. Newman

Mrs. John Francis Neylan

George W. Nickel

Dr. and Mrs. Charles A.

Noble, Jr.

Mrs. Debra O'Brien

Ernest L. Offen

Mr. and Mrs. Benjamin J. Older

Mr. and Mrs. William L. Oliver

Mr. and Mrs. Robert St. John Orr

Oscar E. Olson

Charles R. Page

Mr. and Mrs. Henry Parish, III

Mr. and Mrs. Allan W. Parker

Sadie D. Patek, M.D.

Mr. and Mrs. J. W. Pauson

Mr. and Mrs. Patrick H. Peabody

Marjory Pearson

G. Baltzer Peterson

Mrs. S. B. Peterson

Mr. and Mrs. T. S. Petersen

Mr. and Mrs. Louis A. Petri

Mrs. Philip B. Philipp

Howard Phillips

Mr. and Mrs. Herman Phleger

Mr. and Mrs. Milton Pilhasny

Pisani Printing Company

Mr. and Mrs. Harold D. Pischel

Mr. and Mrs. Jules S. P. Podesta

Mr. and Mrs. Edward Richtel

Polhemus

Gordon Pollock

Mr. and Mrs. Hans Popper

J. Lemoyne Porter

William L. Porter

Mr. and Mrs. Stanley Powell

Spelman Prentice

Mrs. Denys Prideaux-Brune

Mr. and Mrs. John Baird Quigley

Mildred Jordan Quinby

Mrs. Carl Raiss

Mr. and Mrs. Robert S. Reis

Mr. and Mrs. Richard S. Rheem

Mr. and Mrs. Hermann A.

Richardson

Mr. and Mrs. Herbert W.

Richards

Mrs. Grant Rigby

Mr. and Mrs. Milo Rees Robbins

Roy B. Robinette

Mr. and Mrs. Henry Wells

Robinson



**BAY AREA S&H MERCHANTS AND THE
SPERRY AND HUTCHINSON COMPANY**

extend best wishes for a
successful 39th season to the

San Francisco Opera



Performance

... is also an essential in
fine interior decoration

For over a century particular people
have preferred Breuner's particular
kind of decoration ... for its
performance, wherever and whatever the
need. Our decorators and design
services are available
to you, at no
additional cost.

Breuner's

HOME FURNISHERS SINCE 1856

San Francisco

OAKLAND, SACRAMENTO, BERKELEY,
STOCKTON, RICHMOND, VALLEJO

Have YOU HEARD of Adelaide's?



Adelaide has assembled a collection of practically new garments with famous labels — imports, too — from exclusive shops, worn only a few times by discriminating socialites . . . then brought to Adelaide's where they are cleaned and resold to you. All garments less than a year old. Visit Adelaide's exclusive studio NOW. Prices begin about \$35.00. Garments taken on consignment fully insured.

ADELAIDE'S NEARLY-NEW APPAREL

Between Clift Hotel and Curran Theatre

465 GEARY ST. (Studio 401, 4th Floor)

ORdway 3-8885

SHEET MUSIC



Band
Orchestra
Choral
Vocal
Piano
Organ
Libretti
Vocal Scores

154 SUTTER STREET
EXbrook 2-7192

PREEMAN'S



*San Francisco's emblem
of higher earnings with
utmost Safety...
the finest of savings service*



San Francisco Federal Savings

E. RONALD LONG, President

MAIN OFFICE, POST & KEARNY

Other Offices: Pine & Sansome • 1044 Grant Avenue • 2234 Chestnut

San Jose: 110 W. Santa Clara

Guarantor Members

Mrs. John Alvah Robinson
 Dr. and Mrs. Ernest S. Rogers
 Mrs. Nathan Rogers, Sr.
 Mrs. Robert A. Roos
 Mrs. Edward M. Rolkin
 Mr. and Mrs. Louis A. Roselaar
 Mr. and Mrs. Theodore T.

Rosenberg
 Mr. and Mrs. Donald L. Ross
 Edmund A. Rossi
 Mr. and Mrs. William P. Roth
 Mr. and Mrs. William Lansing

Rothchild
 Dr. and Mrs. Lorenz W. Ruddy
 Mr. and Mrs. A. S. Russell
 Mrs. Henry P. Russell
 Mrs. Madeleine H. Russell
 Mr. and Mrs. Daniel E. Sachs
 Mrs. C. R. St. Aubyn
 Mr. and Mrs. Peter A. Salz
 Mrs. Robert H. Samson
 Mr. and Mrs. Gerard George
 Sanders
 Ruth Sanderson

Mr. and Mrs. Charles R. Sargent
 Mrs. Alfred B. Saroni
 Mr. and Mrs. Guido Saveri
 Mrs. Robert H. Scanlon
 Mr. and Mrs. Albert E.
 Schlesinger

Mrs. Walter Schilling
 Mr. and Mrs. George B. Schirmer
 Mrs. Clarence E. Schmitt
 Nat Schmulowitz
 F. Willard Schultz
 Mr. and Mrs. Jacob Gould

Schurman, III
 Mrs. Karl F. Schuster
 Mr. and Mrs. Murray A. Schutz
 Mrs. James H. Schwabacher
 Mrs. Louis A. Schwabacher
 Dr. and Mrs. Martin J. Seid
 Eunice B. J. Senderman
 Mrs. A. Setrakian
 Mr. and Mrs. Benjamin Shane
 Mrs. Floyd C. Shank
 Mrs. Nelson Towne Shaw
 Mrs. Louis Shenson

Sherman, Clay & Company
 Dr. and Mrs. Frederick P.
 Shidler

Mr. and Mrs. Walter H.
 Shorenstein
 Mrs. Ortmann Shumate
 Mr. and Mrs. Roy L. Shurtleff
 Mrs. Lee N. Silva
 Richard O. Simon
 Prof. and Mrs. George P.

Simonds
 Mr. and Mrs. Ray Simonds
 Mr. and Mrs. Andrew W.
 Simpson, III
 Mr. and Mrs. John L. Simpson
 Mr. and Mrs. Edgar Sinton

Edith Slack
 Mrs. Louis Sloss
 Mrs. M. C. Sloss
 Ronnie W. Smeland
 Chandler S. Smith, M.D.
 Mr. and Mrs. Charles Watt
 Smith
 Mrs. Ferdinand C. Smith
 Mr. and Mrs. Russell G. Smith

TRAVEL • TRAVEL • TRAVEL

Fox Hunting in Ireland

also European

Skiing in the Alps *Travel Incorporated* Music Festivals

275 POST ST.

A COMPLETE PERSONALIZED SERVICE

YUkon 2-8911



We have a sparkling libretto of
 specialty wallcoverings
 to captivate you. Come see.

wallpapers inc.

THE STUDIO OF WALL FASHIONS

Oakland: 584 Grand Avenue

San Francisco: 1136 Sutter Street



KOE'S *Auberge*

CUISINE EUROPÉENNE INTERNATIONALE

1205 STOCKTON ST. SAN FRANCISCO

SAN FRANCISCO SYMPHONY ASSOCIATION

J. D. Zellerbach, *President*

Howard K. Skinner, *Manager*

Presents

THE SAN FRANCISCO SYMPHONY ORCHESTRA

ENRIQUE JORDÁ, Conductor & Musical Director

50th ANNIVERSARY GOLDEN SEASON

1961-1962 Regular Subscription Series

November 29, 1961

May 11, 1962

Opera House

19

**Wednesdays
(Forum Concerts)
at 8:30 p.m.**

19

**Thursdays
at 8:30 p.m.**

19

**Fridays
at 2:15 p.m.**

**4 SPECIAL SATURDAY EVENING CONCERTS
AT 8:30 p.m.**

GALA OPENING CONCERT

Wednesday, November 22, 1961, at 9:00 p.m.

(Non-Subscription Concert)

GUEST ARTISTS

Guest Conductors

Aram Khachaturian
Andre Kostelanetz
Monteux

*Earl Murray
Thomas Schippers
George Szell

Pianists

*Stephen Bishop
Robert Casadesu
*Leon Fleisher
Emil Gilels
*Ruth Slenczynska

Violinists

*David Abel
*Yehudi Menuhin
Austin Reller
*Ruggiero Ricci
*Isaac Stern

Cellist

Gregor Piatigorsky

Bach Aria Group

including
Eileen Farrell
Jan Peerce

Vocalist

Maureen Forrester

*Internationally known artists who made their debuts with the San Francisco Symphony Orchestra

Choral Work

Pablo Casals' Oratorio "El Pessebre" West Coast Premiere
with Nan Merriman (other soloists & chorus to be announced)

Tickets: San Francisco Opera-Symphony Box Office, Sherman, Clay & Co., Kearny & Sutter Streets, San Francisco 8, EX 7-0717, and all Bay Area Agencies.

Guarantor Members

Rosemarie V. Snell
 Mrs. Harold Snodgrass
 Dr. and Mrs. Joseph C. Solomon
 Mr. and Mrs. G. Willard Somers
 Muriel McKeivitt Sonne
 Mr. and Mrs. T. A. Soong
 Dr. and Mrs. Ralph Soto-Hall
 Mr. and Mrs. Leslie E. Spelman
 Mr. and Mrs. Eric M. Stanford
 Mr. and Mrs. Robert Stanton
 Mr. and Mrs. Samuel Stark
 Mr. and Mrs. Shorb Steele
 Louis P. Steller
 Mrs. Thomas J. Stephens
 Mr. and Mrs. Ralph J. A. Stern
 Mr. and Mrs. G. Jerome Stickney
 Frank D. Stout
 Mr. and Mrs. Jack S. Strauss
 Dwight V. Strong
 Mr. and Mrs. Bert Summers
 Mrs. Alfred Sutro
 Mr. and Mrs. Oscar Sutro

Mr. and Mrs. Louis Sutter
 Mrs. Effingham B. Sutton
 Benjamin H. Swig
 Lynn Symons
 Mr. and Mrs. Saul Taishoff
 Mr. and Mrs. Augustus
 Taylor, Jr.
 Mr. and Mrs. Wilfred Allen
 Taylor
 DeWitt McLaughlin TerHeun
 Mr. and Mrs. Arnold Ternquist
 Mr. and Mrs. Milton W. Terrill
 Harold J. Thompson
 Harrison Thomson
 Mrs. H. Keith Tiedemann
 Mr. and Mrs. Edward G. Tilton
 Mr. and Mrs. Cyril R. Tobin
 Mr. and Mrs. Joseph O. Tobin
 Mr. and Mrs. Roland Tognazzini
 Mrs. Nion Tucker
 Dr. and Mrs. John R. Upton
 Baroness Van Heemstra

Mrs. Jerome Vigdor
 Mrs. Christian Edward Voigt
 Mr. and Mrs. Daniel Volkmann
 Dr. E. P. M. von Gehren
 Mr. and Mrs. Alexander von
 Hafften
 Count and Countess Alfred
 Von Homola
 Mrs. Gustave Voute
 Mr. and Mrs. George Wagner
 Mr. and Mrs. Brooks Walker
 George Gordhamer Walker
 Mrs. Willis Walker
 Mrs. C. B. Wallace
 Mr. and Mrs. Edwin H. Walter
 Whitney Warren
 Harwood Warriner
 Robert G. Watkins
 Mr. and Mrs. Paul Wattis
 Dr. and Mrs. M.S.M. Watts
 Mr. and Mrs. Louis F. Weyand
 Mrs. Lydon C. Whitaker

HARRY BARNETT ANTIQUES

706 SANSOME STREET • PHONE YUKON 1-1261



Two of the reasons why a
CHARLES KRUG
 Napa Valley Wine
 invariably pleases you:

1st, World-famous grape varieties
 from favored parts of the
 Valley are carefully selected.

2nd, Each wine is skilfully and
 patiently matured at this modernly
 equipped, 100-years-old winery.
 Taking costly extra pains makes the
 difference connoisseurs enjoy.

**CHARLES KRUG
 WINERY**

1861-1961

St. Helena, California

The San Francisco Opera Association is deeply grateful to the following members of the Retail Dry Goods Association of San Francisco for their generous contribution to the 1961 Opera Fund Drive:

Abercrombie and Fitch Co.
City of Paris
The Emporium
Hale Bros. Stores, Inc.
H. Liebes & Co.

Livingston Bros.
Macy's San Francisco
I. Magnin & Co.
Jos. Magnin Co.
J. C. Penney Co.

Ransohoffs
Roos/Atkins
Saks Fifth Avenue
Sears, Roebuck & Co.

HOPPER



IMPORTERS

Hong Kong Custom Tailoring for Men and Women

4000 British & Scotch Woolens, Italian Silks, Chinese Silk Brocades

Attractive Prices
Suits to \$120.00

Individually styled from any picture,
pattern or sketch. Superbly tailored
Custom Shirts—Custom Shoes.

Hours: Mon. thru Sat. 9:45 'til 6:15
Free Parking Olympic Garage, 665 Sutter

701-A Sutter at Taylor

GR 4-8827

JUSTERINI & BROOKS

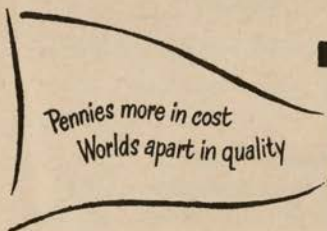

J & B

RARE SCOTCH WHISKY

86 PROOF BLENDED SCOTCH WHISKY

Distributed by Juillard, Inc., 840 Tennessee Street, San Francisco 7, California



Guarantor Members

Anna Louise White
 Mr. and Mrs. George B. White
 Mr. and Mrs. Walton A. Wickett
 Mrs. Eli H. Wiel
 Mr. and Mrs. Robert L. Wiel
 Mrs. G. L. Wight
 Mr. and Mrs. George M. Wihr
 Mr. and Mrs. Brayton Wilbur

Mr. and Mrs. Charles F. Williams
 Mr. and Mrs. Dean Witter
 Mr. and Mrs. Jean C. Witter
 Mr. and Mrs. Wendell W. Witter
 G. C. Wolterding
 Mrs. Theodore Wores
 Mr. and Mrs. Edward M. Wright
 Mr. and Mrs. J. Perry Yates

Mr. and Mrs. Lloyd Yoder
 Alexander Young
 Marshall Roberts Young, Jr.
 Mr. and Mrs. Harold L.
 Zellerbach
 Mr. and Mrs. J. D. Zellerbach
 Mr. and Mrs. Edgar T. Zook
 Mr. and Mrs. John Zuckerman

ELIZABETH WILLS

VOICE BUILDING — REPERTOIRE

1235 MONTGOMERY STREET — SAN FRANCISCO

Telegraph Hill, off Union • SUTter 1-1584



C COST PLUS IMPORTS

2552 TAYLOR ST.

AMPLE PARKING • OR 3-5646

2 BLOCKS FROM FISHERMAN'S WHARF

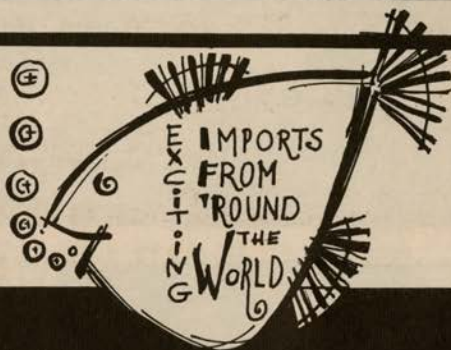

EMILIO BIORDI

Italian Handicrafts — Gifts

Objects of Art

Parma Violet Perfume



Biordi Art Imports

412 COLUMBUS AVE. • SAN FRANCISCO • EX. 2-8096



If you wish to develop your "music-ability," please let us help you.

*Inspiring Lessons and Coaching for
 Beginners, Intermediate & Advanced Musicians*

MORGAN MUSIC STUDIO

872 Chestnut Street • San Francisco 11, California

Telephone: TUXedo 5-2738

FRANCES MORGAN
 Concert Violinist
 Viola - Piano

MARGUERITE MORGAN JUDY
 Concert Pianist, Teacher of
 Harmony and Composition



THE ARCHES

Buchanan at North Point (in Gashouse Cove) San Francisco

LEE SHAW
 featured in
LAVISH REVUES NIGHTLY

World's Greatest
 Female
 IMPERSONATORS
 Open Every Night

FINOCCHIO'S
 506 BROADWAY
 SAN FRANCISCO



EUGENE FULTON

Teacher of Singing

Fellow, American Institute of Vocal Pedagogy

350 LAWTON STREET

Lombard 6-3334

*for
 memorable
 moments...*

MOËT

THE GREAT CHAMPAGNE
 OF FRANCE

Schieffelin & Co., New York

485 BRANNAN STREET • SAN FRANCISCO, CALIFORNIA

PRINTERS

LITHOGRAPHERS

BOOKBINDERS

**PISANI
 PRINTING
 COMPANY**

TELEPHONE SUTTER 1-4772



CAN YOU JOIN THE LEJON-AIRES IF YOU MAKE MARTINIS 10-TO-1?

Here and there you find an *extremist* who makes "martinis" 10-to-1. The result is indistinguishable from straight gin.

The Lejon-aires, on the other hand, believe the martini to be a *blended* drink . . . a perfect union of good gin and Lejon *extra dry* Vermouth. Lejon is delicately herbed to enhance, never to overwhelm, the flavor of the gin.

Proportions? Anywhere from 3-to-1 to 5-to-1 will delight the civilized taste. So join the Lejon-aires. Use Lejon *extra dry* Vermouth . . . and do your part to help make the world safe for the dry martini.

LEJON



Extra Dry
VERMOUTH

PRODUCT OF U.S.A., SHEWAN-JONES, ASTI, CALIFORNIA



FOR '62

FOUR NEW THUNDERBIRDS

*Starring a smart Sports Roadster
and a sophisticated Landau Coupe*

SEE YOUR NEAREST FORD DEALER