

Lohengrin

1960

Friday, October 21, 1960 8:00 PM

SFO\_PUB\_01\_SFO\_1960\_09

Publications Collection

San Francisco Opera Archives

THIRTY-EIGHTH ANNUAL SEASON

*San Francisco*  
*Opera*  
*1960*

PROGRAM FOR WEEK OF OCTOBER 21

WAR MEMORIAL OPERA HOUSE

## CHORUS

the haunting refrain

of the melodic fragrance,

F# by faberge,

made in france.

the sequence includes

parfum and cologne

extraordinaire

and bath powder,

priced from

2.50 to 27.00

plus tax.

the jm cosmetic salons.

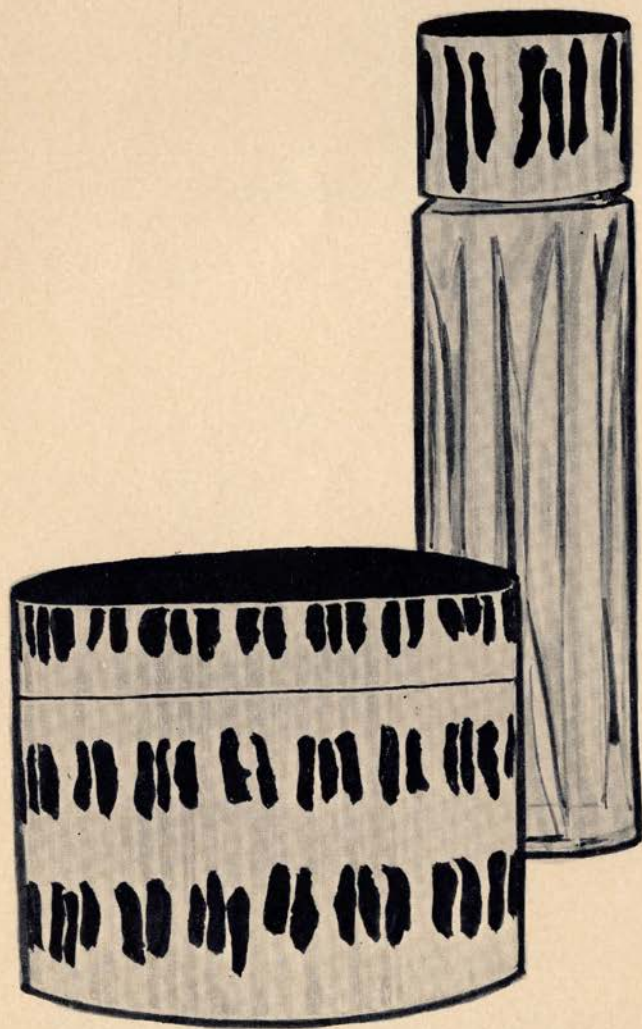

## JOSEPH



ARIA

the high point of  
an evening,  
this glittering solo  
interpretation,  
dramatically executed  
in gold lamé  
dazzled  
with spangles...  
from the grand  
opera repertoire  
of the joseph magnin  
designers' salons.

MAGNIN



## Enjoy this finest performance!

When you want rocket-response from your car on the open highway...and glass-smooth idling in congested city traffic, you want

New Royal 76. It's the West's most powerful premium gasoline. It's The Finest. At your Union Oil Minute Man Station where—  
*You know you always get The Finest.*



UNION OIL COMPANY OF CALIFORNIA



**GOOD TASTE**  
**is a tradition at Brooks Brothers**

Good Taste in clothing depends on many things...a knowledge of styles and materials, colors and patterns, times and places, customs and conventions. Yet at Brooks Brothers it is as dependable as anything we know...the priceless ingredient we put into everything we make, and demand in everything we buy.

It is this intangible that has made Brooks Brothers not only a name for fine clothing...but for a whole manner of dressing. You will find it reflected in our clothing and furnishings for men and boys in our fine store at Post Street and Grant Avenue.

*Brooks Brothers Famous Own Make Suits*

*Brooks Brothers "346" Clothes*

*Brooks Brothers Distinctive Sportwear*

*Brooks Brothers Boys' and University Shops*

*Brooks Brothers Own Make Shirts and Neckwear*

*Brooks Brothers English Hats and Shoes*

**ESTABLISHED 1818**

*Brooks Brothers,*  
**CLOTHING**  
**Mens Furnishings, Hats & Shoes**

201 POST ST., COR. GRANT AVE., SAN FRANCISCO 8, CAL.

NEW YORK • BOSTON • PITTSBURGH • CHICAGO • LOS ANGELES

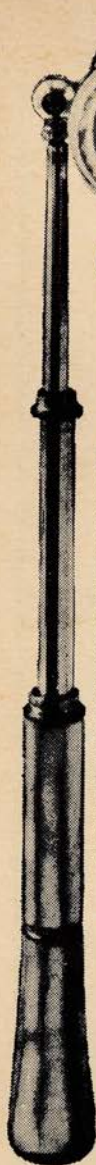

# OPERA

**ON RCA VICTOR**

NEW **POPULAR** PRICES  
on all 3 & 4 L.P. Opera Sets

formerly  
REGULAR L.P. \$14.98    LIVING STEREO \$17.98  
**NOW ONLY**  
\$9.98    \$11.98

LIVING STEREO Puccini RCA VICTOR

**TURANDOT**  
Nilsson · Tehaldi · Bjaerling · Tozzi



Home Opera House Orch. and Chorus  
Erich Leinsdorf

LIVING STEREO RCA VICTOR

Verdi  
**IL TROVATORE**  
Price · Elias · Tucker  
Warren · Tozzi



**BROOKS STATIONERY  
& RECORD SHOP**  
*30 Years in Sunset District*

ALL TYPES & SPEEDS OF RECORDS

Open Evenings & Sundays

1839 IRVING    MO 4-6829

**PALO ALTO  
MELODY LANE**

*Large Supply of Sheet Music*

420 UNIVERSITY AVENUE  
DAvenport 3-5791

We're really handy . . .  
At our new location  
*"Just a Block off of Broadway"*  
open Monday Evening till 9  
GI 2-2960

**Duo** record shop downtown  
14th & franklin, oakland

The largest selection of operatic recordings at the lowest price in San Francisco

ST. FRANCISCO  
**Disc**  
320 GEARY

. . . where they know music and can assist you.



Elizabeth  
Arden  
introduces  
Valencia

*the*  
*dazzling new fragrance*

Created in Paris, Valencia is exciting as the click of a Greco dancer—a smooth blend of jasmine spiced with the provocative bergamot. Women delight in its enchantment. Perfumair, 3.50. Imported Purse Atomizer, 7.50. Repetition Bottle, 5.00, 8.50, 12.50, 18.50.  
prices plus tax

*Elizabeth Arden Salon*

550 Sutter Street, San Francisco, Calif. YUkon 2-3755





# LEJON

## VERMOUTH

EXTRA  
DRY

SHEWAN - JONES • ASTI, CALIFORNIA



*Dry or Sweet*  
A PRODUCT OF U.S.A.



## PROFILE OF A PACEMAKER

It's a great President Liner — one of a fleet that's known the world over. These proud passenger ships sail from California to the Orient twice monthly throughout the year — more often than any other steamship line. And all offer an American brand of style and service that's unsurpassed at home or abroad. Wherever you go, sail with the Presidents — pacemakers of the Pacific.



# OPERA

in the finest tradition



Stereo OSA-1208 Mono A-4236



Mono A4505



Stereo OSA-1210 Mono A-4235



Stereo OSA-1306 Mono A-4338



Mono A4404



Stereo OSA-1313 Mono A-4345

ffrr  
mono

LONDON  
RECORDS

ffss  
stereo

# discerning people

... see them at the opera, the concert halls, the theaters, the galleries. Through their enjoyment of the arts, they develop a deep respect for quality. See them, too, at Crocker-Anglo National Bank. We're pleased to list so many of these discerning people among our customers. Perhaps we offer a unique appeal: a bank rich in history, yet forward-looking. Do we have the pleasure of serving you now? If not, we invite you to become acquainted with Crocker-Anglo, California's oldest national bank.



**MORE THAN 90 OFFICES IN CALIFORNIA**  
Member Federal Deposit Insurance Corporation

*diamond earrings, 60 diamonds  
weight over 6 carats.*



*diamond brooch, 93 diamonds  
weight over 10 carats.*



Distinguished  
diamond jewelry  
at moderate prices...  
in exquisite designs  
by Paul de Vries

budgets, charge accounts • yu 2-5571

300 POST STREET AT UNION SQUARE • SAN FRANCISCO

## IN THIS ISSUE

Officers, Directors  
and  
Administrative Staff

•

Board of Governors

•

Conductors, Musical Staff,  
Production Staff  
and  
Artists of the Company

•

San Francisco Opera  
Chorus, Ballet and Boys' Chorus

•

About the Operas and Artists

•

Cast and Story of Opera

•

Repertoire

•

San Francisco Opera Orchestra

•

Opera Box Holders

•

Guarantor Members

•

Acknowledgments

# WERLÉ



## NELLY GAFFNEY

590 SUTTER STREET

AT MASON



Tonight could be the night whatever the size of your party

*Paul Masson*  
CALIFORNIA CHAMPAGNE



*Kurt Herbert Adler*  
GENERAL DIRECTOR





# ARPEGE

*the best Paris has to offer*

LANVIN PARFUMS • ARPÈGE • RUMEUR • MY SIN • PRÉTEXTE • SCANDAL • MADE IN FRANCE

# San Francisco Opera Association

## OFFICERS

ROBERT WATT MILLER  
PRESIDENT

PRENTIS COBB HALE  
VICE-PRESIDENT

MRS. STANLEY POWELL  
VICE-PRESIDENT

ARTHUR MERRILL BROWN, JR.  
VICE-PRESIDENT

MARCO F. HELLMAN  
TREASURER

STARR BRUCE  
SECRETARY

## BOARD OF DIRECTORS

MRS. GEORGE S. BEHRENDT  
ARTHUR MERRILL BROWN, JR.

STARR BRUCE

EDWARD W. CARTER

MRS. NORMAN CHANDLER

WILLIAM W. CROCKER

HENRY DUQUE

PRENTIS COBB HALE

MARCO F. HELLMAN

WILLIAM GLADSTONE MERCHANT

ROBERT WATT MILLER

KENNETH MONTEAGLE

T. S. PETERSEN

MRS. STANLEY POWELL

MRS. HENRY POTTER RUSSELL

RALPH J. A. STERN

WHITNEY WARREN

J. D. ZELLERBACH

## ADMINISTRATIVE STAFF

KURT HERBERT ADLER  
General Director

HOWARD K. SKINNER  
Manager

EVELYN CROCKETT  
Administrative Assistant

HERBERT SCHOLDER  
Publicity Director

WILLIAM A. BABCOCK  
Comptroller

DORIS LOWELL

ANTOINETTE AMIZICH

JANE CLAUDIO

JOAN BASS

JO PERKINS

WILLIAM I. BERNELL

FRANCES MARLETTE

KATHLEEN HALL

MARGARET McDONALD

ISOBEL SYKES

## BOX OFFICE STAFF

CARMEN BUCKLEY

PEARL HOLTZMAN  
Treasurer

ANGELINA RIBEIRO

GEORGE URIBE

MARY JANE CLINITE

EDNA WAGNER

*shop  
your favorite block  
in san francisco*



200 BLOCK ON POST STREET

JUST OFF UNION SQUARE

*Post 200 Association*

ABERCROMBIE & FITCH  
AMBER'S  
AMERICAN EXPRESS  
CONSTANT J. AUGER  
BARRA OF ITALY  
BRITISH OVERSEAS AIRWAYS  
BROOKS BROTHERS  
S. CHRISTIAN OF COPENHAGEN  
FLORSHEIM  
GUMP'S  
RANSOHOFF'S  
SCHNEIDER BROS.  
SHREVE'S  
SWIFT, LTD.

## Board of Governors

MRS. LEONORA WOOD ARMSBY  
GEORGE WASHINGTON BAKER, JR.  
MRS. GEORGE S. BEHRENDT  
ARTHUR MERRILL BROWN, JR.  
STARR BRUCE  
MRS. GEORGE T. CAMERON  
EDWARD W. CARTER  
MRS. NORMAN CHANDLER  
CHARLES A. CHRISTIN  
WILLIAM W. CROCKER  
HENRY DUQUE  
SIDNEY M. EHRMAN  
FRANK W. FULLER, JR.  
PRENTIS COBB HALE  
MRS. RICHARD C. HAM  
MRS. LAWRENCE W. HARRIS  
TIMOTHY HEALY  
MARCO F. HELLMAN  
MRS. THOMAS CARR HOWE  
EDWARD D. KEIL  
CHARLES H. KENDRICK  
ROGER LAPHAM, JR.

GEORGE LIVERMORE  
MRS. CARL LIVINGSTON  
M. E. LOMBARDI  
MRS. DAN LONDON  
GROVER MAGNIN  
ROBERT A. MAGOWAN  
WILLIAM GLADSTONE MERCHANT  
RICHARD K. MILLER  
ROBERT WATT MILLER  
KENNETH MONTEAGLE  
GUIDO J. MUSTO  
MRS. JOHN FRANCIS NEYLAN  
T. S. PETERSEN  
STANLEY POWELL  
MRS. STANLEY POWELL  
MRS. HENRY POTTER RUSSELL  
A. SBARBARO  
MRS. M. C. SLOSS  
RALPH J. A. STERN  
MRS. OSCAR SUTRO, JR.  
MRS. NION R. TUCKER  
WHITNEY WARREN  
J. D. ZELLERBACH

## WAR MEMORIAL OPERA HOUSE

(OWNED AND OPERATED BY THE CITY AND COUNTY OF SAN FRANCISCO  
THROUGH THE BOARD OF TRUSTEES OF THE WAR MEMORIAL)

### TRUSTEES

SAMUEL D. SAYAD  
*President*

FRED CAMPAGNOLI  
*Vice-President*

EUGENE D. BENNETT  
GEORGE T. DAVIS  
SIDNEY M. EHRMAN

FRANK A. FLYNN  
PRENTIS COBB HALE  
SAM K. HARRISON

WILBUR A. HENDERSON  
GUIDO J. MUSTO  
RALPH J. A. STERN

EDWARD SHARKEY  
*Managing Director of  
The War Memorial*

E. LAWRENCE GEORGE  
*Secretary to the Board  
of Trustees*

---

HEARING AIDS ARE AVAILABLE IN THE MAIN FOYER • ATTENDANT WILL CONNECT  
SAME TO YOUR SEAT LOCATION UPON REQUEST

---

### PATRONS ATTENTION PLEASE!

FIRE NOTICE: THERE ARE SUFFICIENT EXITS IN THIS BUILDING TO ACCOMMODATE THE  
ENTIRE AUDIENCE. THE EXIT INDICATED BY THE LIGHTED "EXIT" SIGN NEAREST YOUR  
SEAT IS THE SHORTEST ROUTE TO THE STREET. IN CASE OF FIRE PLEASE DO NOT RUN—  
WALK THROUGH THAT EXIT.

---

*Encores not permitted — No one will be seated during the performance  
No cameras permitted in theatre  
Any recording of performances is strictly forbidden*

---

*Buffet Service in Basement Promenade and Dress Circle during all performances*

---

FOR LOST AND FOUND INFORMATION, INQUIRE AT CHECK ROOM NO. 1

---

Lead a wondrously carefree life at Parkmerced in San Francisco...where everything is done for you.



## Enjoy

every city convenience in a suburban setting of 200 acres of park-like beauty. Come see. Model apartment open daily from 10 to 5. Call at the administration office, 19th Avenue at Holloway, Monday through Saturday. Sundays, drive directly to the model apartment, 100 Font Boulevard.

# Parkmerced Towers

A modern apartment community completely maintained by the Metropolitan Life Insurance Company.

# San Francisco Opera Company

KURT HERBERT ADLER  
General Director

HOWARD K. SKINNER  
Manager

## CONDUCTORS AND MUSICAL STAFF

KURT HERBERT ADLER      LEOPOLD LUDWIG      FRANCESCO MOLINARI-PRADELLI  
SILVIO VARVISO  
\*OTTAVIO DE ROSA      \*\*HANS GEORG SCHAEFER  
PHILIP EISENBERG      RUDOLPH FELLNER      WALTER FERRARI  
MARCEL FRANK      ARMANDO ROMANO  
VINCENZO GIANNINI, *Chorus Director*      OTTO GUTH, *Musical Supervisor*  
MADI BACON, *Boys' Chorus Director*      ROY BOGAS, *Chorus Accompanist*

## PRODUCTION STAFF

PAUL HAGER      DINO YANNOPOULOS  
*Stage Directors*

\*GEORGE BALANCHINE, LEW CHRISTENSEN, GHITA HAGER, *Choreographers*

*Productions Designed by:*

ARMANDO AGNINI      \*\*LENI BAUER-ECSY      HOWARD BAY      GEORGE JENKINS  
LEO KERZ      \*ELEMÉR NAGY      JEAN-PIERRE PONNELLE      \*ANTONIO SOTOMAYOR  
\*RICHARD G. MASON, *Art Director and Designer-in-Residence*  
THOMAS L. COLANGELO, JR., *Technical Director*      DAVIS L. WEST, *Scenic Artist*  
MATTHEW S. FARRUGGIO, *Company Coordinator*  
FEDOR KABALIN, \*MARILYN GRANT      \*MARGARET FAIRBANK, EUGENIA PIATYSHIN  
*Rehearsal Department*      *Assistant Stage Managers*  
WILFRED ALLEN TAYLOR      CAROLYN MASON JONES  
*Super Department*      *Official Photographer*

GOLDSTEIN & CO., *Costumers*

ELOISE ARNOLD, *Ballet Costumes*

SAN FRANCISCO OPERA CHORUS, ORCHESTRA, BALLET, BOYS' CHORUS

## ARTISTS

LUCINE AMARA	LORENZO ALVARY	JAN PEECE
FRANCES BIBLE	*ROBERT ANDERSON	*NED ROMERO
**INGRID BJONER	SALVATORE BACCALONI	*GILBERT RUSSELL
MARGOT BLUM	*KURT BOEHME	PAUL SCHOEFFLER
**FLORIANA CAVALLI	*THOMAS CAPERELLO†	*JAMES STANDARD
MARY COSTA	*DONALD DRAIN†	GIORGIO TOZZI
*GWEN CURATILO	GERAINT EVANS	JON VICKERS
IRENE DALIS	*ANDREW FOLDI	ROBERT WEEDE
KATHERINE HILGENBERG	HOWARD FRIED	RICHARD WENTWORTH
*MARILYN HORNE	FRANK GUARRERA	GIUSEPPE ZAMPIERI
DOROTHY KIRSTEN	*DAVID GIOSSO†	MARIO ZANASI
*JEAN MADEIRA	TITO GOBBI	
*JANIS MARTIN	COLIN HARVEY	
*FRANCES McCANN	*ORVA HOSKINSON	
*ANNA MOFFO	**SANDOR KONYA	
LEONIE RYSANEK	RICHARD LEWIS	
MARIANNE SCHECH	RAYMOND MANTON	
ELISABETH SCHWARZKOPF	*NICOLA MONTI	
SYLVIA STAHLMAN	*TICHO PARLY	
*VIRGINIA STARR†		
**HERTHA TOEPFER		

*SOLO DANCERS:*  
SALLY BAILEY  
JOCELYN VOLLMAR  
RODERICK DREW

\*San Francisco Opera Debut  
\*\*American Opera Debut.

†Participant 1960 San Francisco Opera Debut Auditions

*A* NEW INSPIRATION FOR THE  
MOTORING WORLD

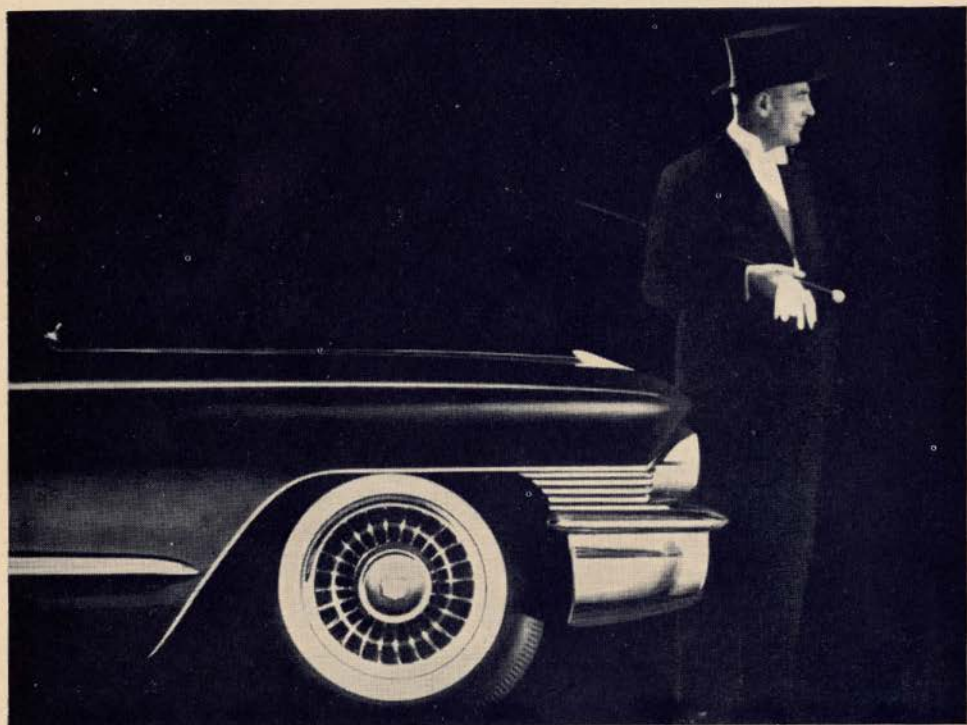

*Cadillac* FOR NINETEEN SIXTY-ONE

Your Cadillac dealer is now displaying the completely new Cadillac for 1961—a motor car so advanced in outward and inward excellence that we believe it will inspire the automotive world for years to come.

You are cordially invited to see and drive this totally new concept in fine car design—the Standard of the World for 1961.



VISIT YOUR LOCAL AUTHORIZED CADILLAC DEALER

## SAN FRANCISCO OPERA CHORUS

ELEANOR AVERY  
SHARON BARNETT  
LILLIAN BIBEN  
YVONNE CADWALLADER  
PEGGY COVINGTON  
MARGRET COX  
ALICE DAKIN  
GLORIA ENANDER  
JEAN EVANS  
ELOISE FARRELL  
MARION FLAHERTY

INGEBORG FRANCE  
VIRGINIA FRY  
MURIEL GOEHRING  
JOAN HILL  
CHRISTINE HUFF  
SYBIL KNAPP  
ATHENA KNYIADOS  
\*JEANNINE LIAGRE  
PATRICIA L'ITALIEN  
MARGARET MAGOON  
ANN MOORE  
PEPI NENOVA

NEYSA NULL  
LOUISE OLDT  
ROSALYN REPHOLZ  
CLAIRE RICE  
OLGA RONEC  
DOLORES SANTOS  
EILEEN SCOTT  
TRUDY SHEER  
ELIZABETH SLOTTEN  
MARIA WEST  
ARLENE WOODBURN

MARIO ALIOTO  
\*WINTHER ANDERSEN  
ANTHONY ASARO  
WILLIAM BOND  
\*WILLIAM BOOTH  
WILLIAM BRADLEY  
ROBERT BRUCE  
JAN BUDZINSKI  
WILLIS BURROUGHS  
CARLOS CASTANEDA  
JOSEPH CIAMPI  
GALLIANO DANELUZ  
HARRY DE LANGE  
WILLIAM FAIRLEY  
WILLIS FROST

VALDIS GUDRAIS  
PAUL GUENTER  
RAYMOND HAMMONS  
\*COLIN HARVEY  
RUDY JUNGBERG  
JOHANN KAUSCH  
EUGENE LAWRENCE  
MAX LORENZINI  
AUGUST LOURENZO  
ERIC LYSELL  
SEBASTIAN MARTORANO  
HUGO MAYER  
HENRY METLENKO  
THOMAS MILLER

VICTOR MONTANO  
PIERCE MURPHY  
TOD MYERS  
NERINO NEGRI  
CHARLES PASCOE  
EDGAR PEPKA  
WILLIAM PETERSEN  
ROBERT PIERRE  
ROBERT ROMANOVSKY  
ATTILIO ROSSI  
ALLEN SCHMIDLING  
THOMAS STREIB  
RICHARD M. STYLES  
FRANCISCO SZYMKUN  
JOHN TALBOT

Auxiliary Chorus for "Lohengrin" — Members of the University of California  
Glee Club Alumni, Robert Commanday, Director.

## SAN FRANCISCO OPERA BALLET

DORA DI TANO, *Accompanist*

BARBARA ADAMS  
\*SALLY BAILEY  
BARBARA CULBERTSON  
FIONA FUERSTNER  
DONNA HARRIS  
VIRGINIA JOHNSON

LOUISE LAWLER  
SUE LOYD  
DIANA NIELSEN  
PATRICIA PRAGER  
ADA SHEPARD  
MAURINE SIMONEAU

PAULA TRACY  
EUGENIA VAN HORN  
GAIL VISENTIN  
\*JOCELYN VOLLMAR  
MIMI WALLACE  
SHARI WHITE

\*RODERICK DREW  
ROBERT GLADSTEIN

JULIEN HERRIN  
JEFFREYS HOBART  
FRANK OHMAN

TERRY ORR  
MICHAEL SMUIN

## SAN FRANCISCO OPERA BOYS' CHORUS

ARTHUR WILSON, *Accompanist*

JOHN ALGER  
JAMES BASELER  
GREGORY BERLIN  
\*WALTER BERLIN  
LEON BROWNE  
KENNETH CHASE  
GEORGE DIAMANT  
THOMAS FORWARD

THOMAS GAFFNEY  
\*PHILIP GARAY  
RANDY GOODCHILD  
ROBERT HIRSCHFELD  
ROBERT HUBERMAN  
KEVIN KELLY  
REX KINCAID  
PETER LIBBY

LARRY MAISEL  
BERNARD POMEROY  
EVAN SCHAFFER  
JOHN SCHAFGANS  
SEAN SILVERMAN  
\*JAMES STRUBING  
\*JAMES WARING

\*Soloist



ROBERTS  
BROTHERS  
FURS



231 POST STREET | 130 MAIDEN LANE

## DEBUTS OF THE WEEK



### *INGRID BJONER*

The first of this week's two American debuts is a young soprano from Kraakstad, Norway, who will be the Elsa in "Lohengrin." Miss Bjoner originally trained to become a pharmacist in Oslo and sang only as a hobby. However, when a wealthy patron discovered her voice, she was sent to Germany for study and returned to Oslo in 1957 for her operatic debut, as Donna Anna in "Don Giovanni."

Miss Bjoner was immediately engaged by the Vienna Staatsoper, where she repeated Donna Anna, and has since sung in Munich, Berlin, and Stuttgart, and is presently a permanent member of the opera in Dusseldorf. She has given concerts in London, Warsaw, and Vancouver, B.C., at the International festival.

Although this is her first visit to the United States, Miss Bjoner was married earlier this month to an American who works in Europe.

### *FLORIANA CAVALLI*

A native of Bologna, Miss Cavalli will be heard for the first time in the United States as "Aida" this Monday. She will also sing with the San Francisco Opera in "Tosca," "La Boheme," and "Simon Boccanegra" in the forthcoming season in Los Angeles.

A beautiful woman, who has turned down many offers to appear in motion pictures, Miss Cavalli has had remarkable success in her to-date brief career. Her debut was made five years ago in "La Traviata" in Ferrara. Since then she has had the honor of opening the Rome Opera season as Desdemona in "Otello" opposite Mario del Monaco and has also starred at the Naples San Carlo.

Her performances of "Aida" have brought Miss Cavalli particular acclaim at the outdoor Baths of Caracalla in Rome and the Arena in Verona.



# There are so many advantages to Comstock living...

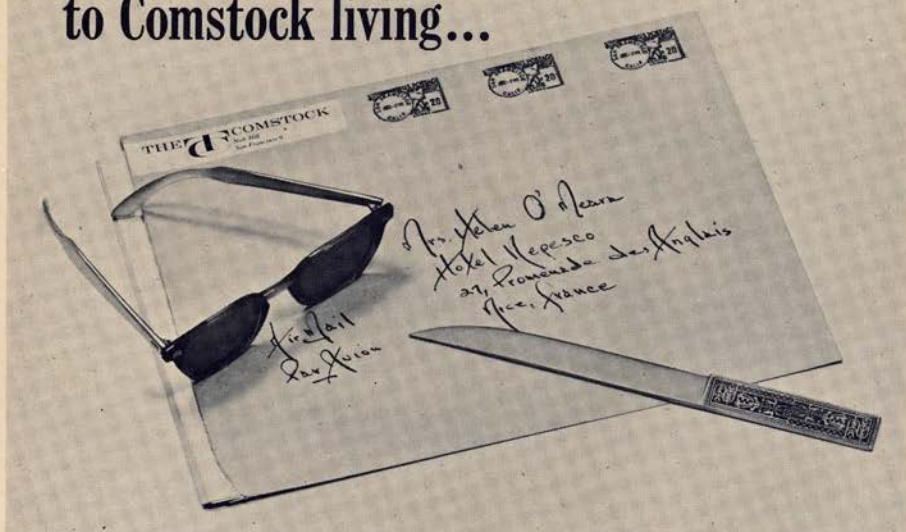

## ...Such as having everything—including mail—cared for while you're away

It's not unlike having one's cake and eating it, too. Owning a residence-apartment at The Comstock, we mean.

On one hand you enjoy the dignity of a distinctive private home with superb facilities—at San Francisco's best address: the crest of Nob Hill. At the same time you're free from the responsibilities of home ownership. All details of maintenance and supervision are handled for you. By a professional manager and staff who are on the premises at all times.

So, someone is always on hand to

keep an eye on things. Take packages. Park your car. Forward mail, and the like.

Why not investigate the advantages of Comstock living very soon? The typical residence-apartment is open every day, including Saturday and Sunday, from 9:30 A.M. to 5:30 P.M. The address? 1500 North Point Street at Laguna on the Marina.\* Luxury residence-apartments from \$50,080 to \$139,840.

\*Or, call WEST 1-3670 to arrange an appointment for a special evening showing.

THE  
COMSTOCK



**COSI FAN TUT-  
TE**—Richard Lewis  
as Ferrando and  
Frank Guarrera as  
Guglielmo.



*As the* San Francisco Opera enters the final week of its thirty-eighth annual season we offer, in these pages, a partial pictorial record of the work done by the Company this year, with the hope that these photographs will provide a memento of the performances.

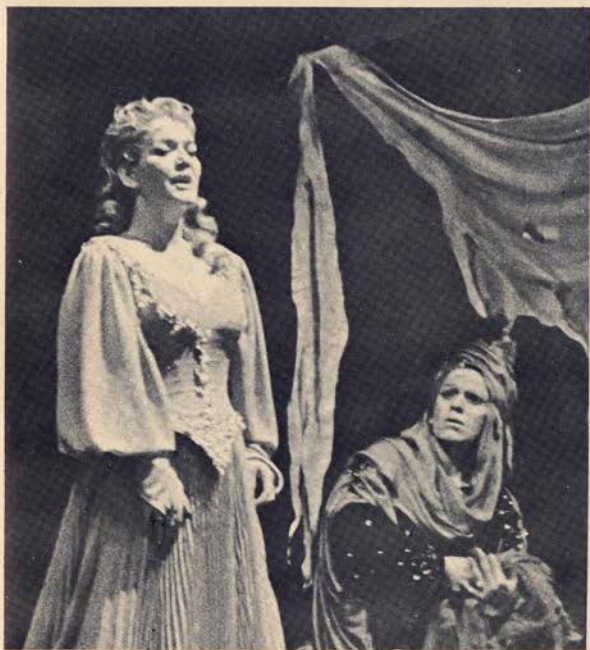

**DIE FRAU OHNE SCHATTEN**—  
Leonie Rysanek as the Empress and Irene  
Dalis as the Nurse.



**TOSCA**— Giuseppe Zam-  
pieri as Cavaradossi.



## FROM THESE HILLS

The Cabernet Sauvignon Wines of Louis Martini are produced from grapes grown in the Mayacamas Mountains, a range dividing Napa from Sonoma County. These classic Wines, ruby colored, with a delicate bouquet and pleasing taste, offer a fitting complement to a fine dinner.

*the Upland Vineyards of*  
**LOUIS M. MARTINI**

ST. HELENA • NAPA COUNTY • CALIFORNIA

**LA FANCIULLA DEL WEST**—Act III, with Sandor Konya (head in noose) as Dick Johnson and Dorothy Kirsten, in the foreground, as Minnie.



**WOZZECK** — Lorenzo Alvary (left) as the Doctor, Geraint Evans as Wozzeck, and Richard Lewis as the Captain.

**WOZZECK** — Act 1, Scene 5, with Ticho Parly as the Drum Major and Marilyn Horne as Marie.

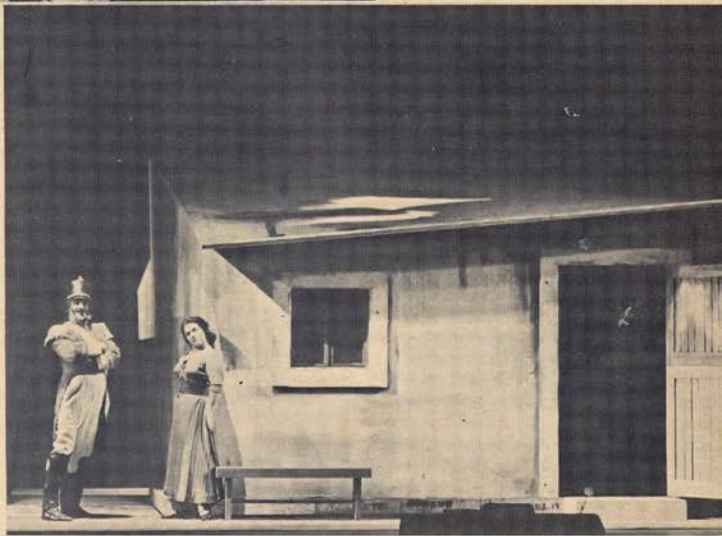



# FRANZ LISZT

His loves were the scandal of five continents!  
His music was a gift divine!

COLUMBIA PICTURES  
*presents*  
A WILLIAM GOETZ PRODUCTION

## SONG WITHOUT END

*The Story of Franz Liszt*



Never did greater music flame from the fires of tempestuous love!



Complete sound track music available on COLPIX RECORDS

*starring*

**DIRK BOGARDE** as Franz Liszt

*with*

**GENEVIEVE PAGE** | **PATRICIA MORISON** · **IVAN DESNY** and introducing glamorous, breathtaking **CAPUCINE**  
**MARTITA HUNT** · **LOU JACOBI**

*Written by OSCAR MILLARD Directed by CHARLES VIDOR in CINEMASCOPE and Eastman COLOR*

**Exclusive Northern California Roadshow Engagement**

**Starts Wednesday, OCTOBER 12th**

**MAIL ORDERS NOW!**

**STAGE DOOR THEATRE** **Mason near Geary**  
**YU 6-4767**



Jan Pearce



Dino Yannopoulos



Vincenzo Giannini



Robert Weede



Paul Hager



Frances Bible



Salvatore Baccaloni



Leopold Ludwig



Katherine Hilgenberg



Francesco Molinari-Pradelli



Silvio Varviso



Marianne Schech



# BRANCUSI

*America's Largest Source of Marble Tables*



Highly styled contemporary dining group.  
Table has Italian marble top. 5-piece set **\$269**

# BRANCUSI

586 WASHINGTON STREET    SAN FRANCISCO, CALIF.



**DER ROSENKAVALLIER**—Kurt Boehme as Baron Ochs.



**DER ROSENKAVALLIER**—Hertha Toepper as Octavian and Sylvia Stahlman as Sophie.

Giorgio Tozzi, Anna Moffo, and Nicola Monti take their curtain calls after the premiere of **LA SONNAMBULA**.



Elisabeth Schwarzkopf as the Marschallin.  
*(Please turn to a following page)*

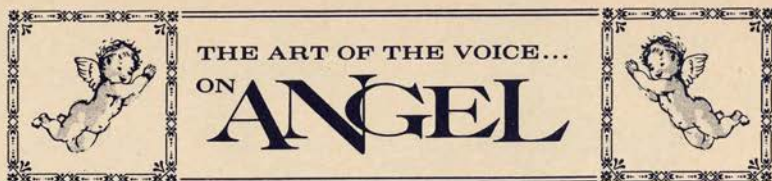

*The San Francisco Opera Season  
becomes a year 'round pleasure  
with these superlative recordings*

DER ROSENKAVALIER (R. Strauss) (S)3563 D/L

**Elisabeth Schwarzkopf**, Christa Ludwig, Teresa Stich Randall, Otto Edelmann, Philharmonia Chorus and Orchestra, Herbert von Karajan, Cond.

COSI FAN TUTTE (Mozart) 3522 C/L

**Elisabeth Schwarzkopf**, Nan Merriman, Leopold Simoneau, Rolando Panerai, Philharmonia Orchestra and Chorus, Herbert von Karajan, Cond.

TOSCA (Puccini) 3508 B/L

Maria Callas, **Tito Gobbi**, Giuseppe di Stefano, Chorus and Orchestra of La Scala, Milan, Victor de Sabata, Cond.

LA TRAVIATA (Verdi) 3545 B/L

Antonietta Stella, **Tito Gobbi**, Giuseppe di Stefano, Chorus and Orchestra of La Scala, Milan, Tullio Serafin, Cond.

LA BOHEME (Puccini) 3560 B/L

Maria Callas, **Anna Moffo**, Giuseppe di Stefano, Rolando Panerai, Nicola Zaccaria, Manuel Spatafora, Chorus and Orchestra of La Scala, Milan, Antonino Votto, Cond.

LA SONNAMBULA (Bellini) 3568 5s/L

Maria Callas, Eugenia Ratti, **Nicola Monti**, Nicola Zaccaria, Chorus and Orchestra of La Scala, Milan, Antonino Votto, Cond.

LA FANCIULLA DEL WEST (Puccini) (S)3593 C/L

Birgit Nilsson, Joao Gibin, Nicola Zaccaria, Chorus and Orchestra of La Scala, Milan, Lovro von Matacic, Cond.



SIMON BOCCANEGRA  
(Verdi) GCR-7126

**Tito Gobbi**, Victoria de los Angeles, Boris Christoff, Giuseppe Campora, Chorus and Orchestra of the Rome Opera House, Gabriele Santini, Cond.

CARMEN (Bizet) (S)GCR-7207

Victoria de los Angeles, Nicolai Gedda, Janine Micheau, Ernest Blanc, Chorus and Orchestra of La Radiodiffusion Française, Sir Thomas Beecham, Bart., Cond.

LA TRAVIATA (Verdi)  
(S)GCR-7221

Victoria de los Angeles, Carlo del Monte, Mario Sereni, Chorus and Orchestra of the Rome Opera House, Tullio Serafin, Cond.

(S) indicates stereo availability

Latecomers will not be seated while the performance is in progress.  
Your cooperation is requested in observing this rule.

FRIDAY EVENING, OCTOBER 21 at 8:00

(FINAL CURTAIN APPROXIMATELY 11:45)

Revival

# Lohengrin

(In German)

Opera in three acts

Text and music by Richard Wagner

Conductor:

FRANCESCO MOLINARI-PRADELLI

Stage Director:

DINO YANNOPOULOS

Lohengrin, Knight of the Holy Grail.....SANDOR KONYA  
Elsa of Brabant.....\*\*INGRID BJONER  
Frederick of Telramund, Count of Brabant.....ROBERT ANDERSON  
Ortrud, his wife.....IRENE DALIS  
Henry the Fowler, King of Germany.....KURT BOEHME  
The King's herald.....RICHARD WENTWORTH  
Four pages.....JEANNINE LIAGRE, GWEN CURATILO,  
MARGOT BLUM, JANIS MARTIN  
*\*\*American Debut*

Saxon and Brabantian counts and nobles, ladies-of-honor, bridesmaids,  
pages and attendants

Chorus Director: VINCENZO GIANNINI

Musical Preparation: PHILIP EISENBERG, MARCEL FRANK

Costumers: GOLDSTEIN & CO.

**TIME AND PLACE:** Antwerp, during the first half of the Tenth Century  
Act I: On the banks of the River Schelde  
Act II: Court of the palace  
Act III: Scene 1: The bridal chamber of the palace  
Scene 2: Same as Act I

MAJOR INTERMISSION AFTER ACT II

TICKETS FOR REMAINING PERFORMANCES AT  
OPERA-SYMPHONY BOX OFFICE, SHERMAN CLAY & CO.

Next Regular Subscription Performance  
Tuesday, October 25, "La Traviata" (Verdi)  
CURTAIN at 8:30 P.M.

## THE STORY OF "LOHENGRIN"

ACT I—King Henry, come to enlist the aid of the nobles against invading Huns, finds Brabant in chaos. Telramund, appointed as Elsa and Gottfried's guardian by the dying Duke of Brabant, has accused Elsa of fratricide in the mysterious disappearance of her brother. Telramund, breaking his betrothal to her, has married Ortrud and now claims the throne of Brabant. Elsa, summoned by the King to defend herself, affirms her innocence and tells of a visionary knight who will champion her. Three trumpet calls summon Lohengrin who offers himself as her champion and husband, providing she will never ask his name. Elsa agrees and the knight fells Telramund.

ACT II—Upbraided by Telramund for their downfall, Ortrud plots to gain reinstatement by undermining Elsa's faith in Lohengrin. Feigning repentance she goes to Elsa and succeeds in arousing the girl's suspicions. The wedding plans proceed, however, and as Elsa prepares to enter the chapel, Ortrud reappears claiming priority over the bride-elect of a nameless knight. Telramund, too, joins in accusing the knight of sorcery, but to no avail; the wedding procession continues and Elsa and Lohengrin are united.

ACT III—Arriving at the bridal chamber, Elsa, no longer able to withhold her doubts, demands that Lohengrin reveal his identity. At that moment, Telramund enters with four followers, intending to kill Lohengrin but is slain by him instead. Placing Elsa in the care of her ladies, Lohengrin departs for the Oak of Justice to vindicate himself. (Scene 2) Lohengrin, exonerated by the King, is compelled by Elsa's request to reveal his secret. He then discloses himself as the son of Parisfal, Knight of the Holy Grail, and announces that he must return to its guardianship. In parting, Lohengrin reunites Elsa and her brother, but grief-stricken over the loss of her husband, she falls prostrate.

*A warning gong will be sounded in the foyers six minutes before the end of each intermission. A buzzer will signal the end of the intermission.*

# Repertoire

- Friday Night, September 16, at 8:30** . . . . . **TOSCA (Puccini)**  
 Kirsten, Zampieri, Gobbi, Baccaloni, Foldi, Fried, Romero, Standard, Waring  
 VARVISO, Conductor HAGER, Stage Director
- Saturday Night, September 17, at 7:30** . . . . . **CARMEN (Bizet)**  
 Madeira, Costa, McCann, Hilgenberg, Vickers, Zanasi, Alvary, Romero, Manton, Fried  
 MOLINARI-PRADELLI, Conductor YANNOPOULOS, Stage Director  
 CHRISTENSEN, Choreographer BAY, Designer
- Tuesday Night, September 20, at 8:00** . . . . . **DIE FRAU OHNE SCHATTEN (Strauss)**  
 Rysanek, Schech, Dalis, Costa, McCann, Starr, Martin, Blum, Hilgenberg, Parly, Schoeffler,  
 Anderson, Alvary, Wentworth, Manton, Russell, Romero, Standard, Drain  
 LUDWIG, Conductor HAGER, Stage Director  
*Production by PONNELLE-COLANGELO-WEST*
- Thursday Night, September 22, at 8:30** . . . . . **TOSCA (Puccini)**  
 Amara, Zampieri, Zanasi, Baccaloni, Foldi, Fried, Romero, Standard, Waring  
 VARVISO, Conductor HAGER, Stage Director
- Friday Night, September 23, at 8:30** . . . . . **LA FIANCIULLA DEL WEST (Puccini)**  
 Kirsten, Hilgenberg, Konya, Gobbi, Alvary, Fried, Manton, Russell, Hoskinson, Foldi, Wentworth,  
 Anderson, Romero, Standard, Harvey, Andersen, Drain, Capello  
 MOLINARI-PRADELLI, Conductor YANNOPOULOS, Stage Director  
 AGNINI, Designer
- Saturday Night, September 24, at 8:00** . . . . . **DIE FRAU OHNE SCHATTEN (Strauss)**  
 Rysanek, Schech, Dalis, Costa, McCann, Starr, Martin, Blum, Hilgenberg, Parly, Schoeffler,  
 Anderson, Alvary, Wentworth, Manton, Russell, Romero, Standard, Drain  
 LUDWIG, Conductor HAGER, Stage Director  
*Production by PONNELLE-COLANGELO-WEST*
- Tuesday Night, September 27, at 8:00** . . . . . **SIMON BOCCANEGRA (Verdi)**  
 Amara, Martin, Gobbi, Zampieri, Tozzi, Evans, Anderson, Russell  
 LUDWIG, Conductor YANNOPOULOS, Stage Director
- Thursday Night, September 29, at 8:00** . . . . . **DER ROSENKAVALIER (Strauss)**  
 Schwarzkopf, Bible, Stahlman, Hilgenberg, McCann, Curatilo, Liagre, Blum, Martin, Nelson,  
 Boehme, Wentworth, Manton, Fried, Foldi, Hoskinson, Harvey, Russell, Standard, Andersen,  
 Drain, Booth, Capello, Giosso  
 VARVISO, Conductor HAGER, Stage Director
- Friday Night, September 30, at 8:00** . . . . . **AIDA (Verdi)**  
 Rysanek, Dalis, Martin, Vickers, Weede, Tozzi, Foldi, Russell  
 MOLINARI-PRADELLI, Conductor YANNOPOULOS, Stage Director  
 CHRISTENSEN, Choreographer
- Saturday Night, October 1, at 8:30** . . . . . **LA FIANCIULLA DEL WEST (Puccini)**  
 Kirsten, Hilgenberg, Konya, Gobbi, Alvary, Fried, Manton, Russell, Hoskinson, Foldi, Wentworth,  
 Anderson, Romero, Standard, Harvey, Andersen, Drain, Capello  
 MOLINARI-PRADELLI, Conductor YANNOPOULOS, Stage Director  
 AGNINI, Designer
- Tuesday Night, October 4, at 8:30** . . . . . **WOZZECK (Berg)**  
 Horne, Blum, Evans, Lewis, Parly, Alvary, Manton, Fried, Wentworth, Romero, Booth, Garay  
 LUDWIG, Conductor HAGER, Stage Director  
*Production by BAUER-ECYSY—MASON*
- Thursday Night, October 6, at 8:00** . . . . . **SIMON BOCCANEGRA (Verdi)**  
 Amara, Martin, Gobbi, Zampieri, Tozzi, Evans, Anderson, Russell  
 LUDWIG, Conductor YANNOPOULOS, Stage Director
- Friday Night, October 7, at 8:00** . . . . . **DER ROSENKAVALIER (Strauss)**  
 Schwarzkopf, Toepper, Stahlman, Hilgenberg, McCann, Curatilo, Liagre, Blum, Martin, Nelson,  
 Boehme, Wentworth, Manton, Fried, Foldi, Hoskinson, Harvey, Russell, Standard, Andersen,  
 Drain, Booth, Capello, Giosso  
 VARVISO, Conductor HAGER, Stage Director
- Saturday Night, October 8, at 8:30** . . . . . **WOZZECK (Berg)**  
 Horne, Blum, Evans, Lewis, Parly, Alvary, Manton, Fried, Wentworth, Romero, Booth, Garay  
 LUDWIG, Conductor HAGER, Stage Director  
*Production by BAUER-ECYSY—MASON*
- Tuesday Night, October 11, at 8:30** . . . . . **LA SONNAMBULA (Bellini)**  
 Moffo, Stahlman, Martin, Monti, Tozzi, Foldi, Manton  
 MOLINARI-PRADELLI, Conductor YANNOPOULOS, Stage Director  
 NAGY, Designer CHRISTENSEN, Choreographer
- followed by*
- Vollmar, Bailey, Drew  
 de ROSA, Conductor VARIATIONS DE BALLET (Glazunoff)  
 BALANCHINE-CHRISTENSEN, Choreography
- Thursday Night, October 13, at 8:30** . . . . . **LA SONNAMBULA (Bellini)**  
 Moffo, Stahlman, Martin, Monti, Tozzi, Foldi, Manton  
 MOLINARI-PRADELLI, Conductor YANNOPOULOS, Stage Director  
 NAGY, Designer CHRISTENSEN, Choreographer
- followed by*
- Vollmar, Bailey, Drew  
 de ROSA, Conductor VARIATIONS DE BALLET (Glazunoff)  
 BALANCHINE-CHRISTENSEN, Choreography

- Friday Night, October 14, at 8:30**  
 Amara, Costa, Konya, Zanasi, Romero, Alvary, Baccaloni, Russell, Standard, Drain, Garay  
**VARVISO, Conductor** **YANNOPOULOS, Stage Director**  
**JENKINS, Designer** **LA BOHEME (Puccini)**
- Saturday Night, October 15, at 8:00**  
 Schwarzkopf, Hilgenberg, Costa, Lewis, Guarrera, Schoeffler  
**ADLER, Conductor** **HAGER, Stage Director**  
**JENKINS, Designer** **COSI FAN TUTTE (Mozart)**
- Sunday Night, October 16, at 7:30**  
 Schwarzkopf, Toepper, Stahlman, Hilgenberg, McCann, Curatilo, Liagre, Blum, Martin, Nelson,  
 Boehme, Wentworth, Parly, Fried, Foldi, Hoskinson, Harvey, Russell, Standard, Andersen,  
 Drain, Booth, Caperello, Giosso  
**VARVISO, Conductor** **HAGER, Stage Director**  
**DER ROSENKAVALIER (Strauss)**
- Tuesday Night, October 18, at 8:00**  
 Schwarzkopf, Hilgenberg, Costa, Lewis, Guarrera, Schoeffler  
**ADLER, Conductor** **HAGER, Stage Director**  
**JENKINS, Designer** **COSI FAN TUTTE (Mozart)**
- Thursday Night, October 20, at 8:30**  
 Costa, Blum, Martin, Zampieri, Weede, Russell, Romero, Foldi, Standard, Booth, Drain, Andersen  
**VARVISO, Conductor** **HAGER, Stage Director**  
**G. HAGER, Choreographer** **LA TRAVIATA (Verdi)**
- Friday Night, October 21, at 8:00**  
 Bjoner, Dalis, Liagre, Curatilo, Blum, Martin, Konya, Anderson, Boehme, Wentworth  
**MOLINARI-PRADELLI, Conductor** **YANNOPOULOS, Stage Director**  
**KERZ, Designer** **LOHENGRIN (Wagner)**
- Saturday Night, October 22, at 8:30**  
 Amara, Costa, Pearce, Zanasi, Romero, Alvary, Baccaloni, Russell, Standard, Drain, Garay  
**VARVISO, Conductor** **YANNOPOULOS, Stage Director**  
**JENKINS, Designer** **LA BOHEME (Puccini)**
- Monday Night, October 24, at 8:00**  
 Cavalli, Dalis, Martin, Konya, Zanasi, Anderson, Foldi, Russell  
**MOLINARI-PRADELLI, Conductor** **YANNOPOULOS, Stage Director**  
**CHRISTENSEN, Choreographer** **AIDA (Verdi)**
- Tuesday Night, October 25, at 8:30**  
 Moffo, Blum, Martin, Pearce, Weede, Russell, Romero, Foldi, Standard, Booth, Drain, Andersen  
**VARVISO, Conductor** **HAGER, Stage Director**  
**G. HAGER, Choreographer** **LA TRAVIATA (Verdi)**
- Wednesday Night, October 26, at 8:30**  
 Horne, Blum, Evans, Lewis, Parly, Alvary, Manton, Fried, Wentworth, Romero, Booth, Garay  
**LUDWIG, Conductor** **HAGER, Stage Director**  
**Production by BAUER-ECYS—MASON** **WOZZECK (Berg)**
- Thursday Night, October 27, at 8:00**  
 Bjoner, Dalis, Liagre, Curatilo, Blum, Martin, Konya, Anderson, Boehme, Wentworth  
**MOLINARI-PRADELLI, Conductor** **YANNOPOULOS, Stage Director**  
**KERZ, Designer** **LOHENGRIN (Wagner)**

MATINEES FOR YOUNG PEOPLE  
 (PRESENTED BY THE SAN FRANCISCO OPERA GUILD)

- Tuesday Afternoon, October 18, at 2:00**  
 Stahlman, Horne, McCann, Martin, Evans, Parly, Manton, Romero, Alvary, Wentworth, Anderson,  
 Foldi, Harvey, Standard  
**SCHAEFER, Conductor** **YANNOPOULOS, Stage Director**  
*followed by*  
**CON AMORE (Rossini)**  
 Bailey, Drew  
 de ROSA, Conductor **CHRISTENSEN, Choreographer**  
**SOTOMAYOR, Designer**
- Tuesday Afternoon, October 25, at 2:00**  
 Stahlman, Hilgenberg, McCann, Martin, Evans, Parly, Manton, Romero, Alvary, Wentworth,  
 Anderson, Foldi, Harvey, Standard  
**SCHAEFER, Conductor** **YANNOPOULOS, Stage Director**  
*followed by*  
**CON AMORE (Rossini)**  
 Bailey, Drew  
 de ROSA, Conductor **CHRISTENSEN, Choreographer**  
**SOTOMAYOR, Designer**
- Wednesday Afternoon, October 26, at 2:00**  
 Stahlman, Hilgenberg, McCann, Martin, Evans, Parly, Manton, Romero, Alvary, Wentworth,  
 Anderson, Foldi, Harvey, Standard  
**SCHAEFER, Conductor** **YANNOPOULOS, Stage Director**  
*followed by*  
**CON AMORE (Rossini)**  
 Bailey, Drew  
 de ROSA, Conductor **CHRISTENSEN, Choreographer**  
**SOTOMAYOR, Designer**

DATES — CASTS SUBJECT TO CHANGE

ANNUAL FOL DE ROL SPONSORED BY THE SAN FRANCISCO OPERA GUILD

CIVIC AUDITORIUM — Wednesday, October 5, 9:30 p.m.

Latecomers will not be seated while the performance is in progress.  
Your cooperation is requested in observing this rule.

SATURDAY EVENING, OCTOBER 22 at 8:30

(FINAL CURTAIN APPROXIMATELY 11:30)

## *La Boheme*

(In Italian)

Opera in four acts by Giacomo Puccini

Text by Luigi Illica and Giuseppe Giacosa

*Conductor:*

SILVIO VARVISO

*Stage Director:*

DINO YANNOPOULOS

*Stage setting by:* GEORGE JENKINS

Mimi, an embroideress.....		LUCINE AMARA
Rodolfo, a poet.....	} four bohemians {	.....JAN PEERCE
Marcello, a painter.....		.....MARIO ZANASI
Schaunard, a musician.....		.....NED ROMERO
Colline, a philosopher.....		.....LORENZO ALVARY
Musetta, a grisette.....		.....MARY COSTA
Benoit, a landlord.....	} SALVATORE BACCALONI	
Alcindoro.....		
Parpignol.....		.....GILBERT RUSSELL
A boy.....		.....WALTER BERLIN
Customhouse sergeant.....		.....JAMES STANDARD
Customhouse guard.....		.....DONALD DRAIN

Students, soldiers, citizens, vendors, shopkeepers, waiters, etc.

San Francisco Opera Boys' Chorus

Madi Bacon, Director

*Chorus Director:* VINCENZO GIANNINI

*Musical Preparation:* PHILIP EISENBERG, MARCEL FRANK

*Costumers:* GOLDSTEIN & CO.

**TIME AND PLACE:** About 1830; Paris

Act I: Garret of the bohemians

Act II: Square in the Latin quarter

Act III: A city gate

Act IV: Same as Act I

MAJOR INTERMISSION AFTER ACT II

**TICKETS FOR REMAINING PERFORMANCES AT  
OPERA-SYMPHONY BOX OFFICE, SHERMAN CLAY & CO.**

*The production of "La Boheme" was given to the San Francisco Opera Association  
by the San Francisco Opera Guild in 1958.*



## THE STORY OF "LA BOHEME"

ACT I—In their dismal, unheated garret, the poet Rodolfo and the painter Marcello are attempting to keep warm. As the stove is devoid of logs, Rodolfo sacrifices the pages of his play to start a fire. Soon they are joined by the philosopher Colline and the musician Schaunard, the latter bringing fuel, food, wine and money. Their Christmas Eve festivities are interrupted by the entrance of the landlord Benoit, demanding payment of the long overdue rent. The four friends ply him with wine and then, feigning shock at his tales of indiscretion, push him from the room. When the others depart for the Cafe, Rodolfo remains to work but is interrupted by a knock at the door. It is Mimi, an embroideress, requesting a light for her candle. She is suddenly overcome by a fit of coughing and drops her candle and key. Impressed by her beauty, he pockets the key which he finds in order to prolong her stay. He then tells her about himself and she confides in him. Rodolfo's friends are heard calling for him, and at her suggestion, they leave together for the Cafe.

ACT II—Rodolfo and Mimi join their friends at the Cafe Momus. Here Marcello's fickle sweetheart Musetta, in spite of the presence of her rich and elderly admirer Alcindoro, tries to regain the affections of her former lover. Marcello promptly succumbs, and when a parade passes by the cafe he and the other Bohemians fall in behind it, bearing Musetta aloft and leaving their bill to be settled by Alcindoro.

ACT III—At dawn on a wintry morning, Mimi comes to the tavern to get help from Marcello who is living nearby with Musetta. Mimi confesses to him that she wishes to leave Rodolfo because of his jealousy. She hides as Rodolfo appears and tells Marcello his fears for Mimi's health. Mimi overhears and is reassured of her lover's affection. Aware that she has not long to live, she tries to say goodbye but they are temporarily reconciled. Musetta runs from the tavern quarreling with Marcello.

ACT IV—Rodolfo and Marcello, having again separated from their mistresses, are back in their garret studio. They are trying to work but both are lonely and sad. At the entrance of Schaunard and Colline bringing a scant supply of food, their mood brightens. As the four begin to dance and sing, Musetta interrupts with news that the ailing Mimi is outside. The friends help her into the room and leave to buy medicine for her. She and Rodolfo tenderly reaffirm their love. The others return too late, for Mimi, after a fit of coughing, dies leaving Rodolfo heartbroken.

*A warning gong will be sounded in the foyers six minutes before the end of each intermission. A buzzer will signal the end of the intermission.*

WAR MEMORIAL OPERA HOUSE

# SAN FRANCISCO OPERA

KURT HERBERT ADLER  
*General Director*

HOWARD K. SKINNER  
*Manager*

---

## TWO EXTRA PERFORMANCES

---

Monday, October 24, at 8 p.m.

# AIDA

Cavalli, Dalis, Martin

Konya, Zanasi, Anderson, Foldi, Russell

Molinari-Pradelli, *Conductor* • Yannopoulos, *Stage Director*  
Christensen, *Choreographer*

---

Wednesday, October 26, at 8:30 p.m.

# WOZZECK

Horne, Blum

Evans, Lewis, Parly, Alvary, Manton

Fried, Wentworth, Romero

Ludwig, *Conductor* • Hager, *Stage Director*  
Bauer-Ecsy, Mason—*Production*

---

GOOD SEATS AVAILABLE NOW:

Opera-Symphony Box Office • Sherman Clay & Co.  
Kearny at Sutter Street • San Francisco 8 • EXbrook 7-0717  
and all Bay Area Agencies

*Try the*

# **TALENT BANK**

Young professional singers are available  
to provide light-hearted entertainment  
at a moderate fee

**CALL UN 3-2524**

*a non-profit service sponsored by the San Francisco Opera Guild*

*Eighteenth Season*

## **OPERA CURTAIN TIME**

**LENN CURLEY, Commentator**

**Tuesdays, Thursdays, Fridays, and Saturdays**  
**at 8:15 p.m.**

**KGO — AM 810; FM 103.7**

*Sponsored by*

**SAN FRANCISCO EXAMINER**

*and*

**KGO**



Come to Sherman, Clay  
for a  
**FREE LESSON**  
on the  
**Hammond  
Organ**

Let us introduce you to the famous  
Hammond organ . . . models for the  
play-for-fun enthusiast as well as  
the serious musician . . . from the  
spinet for small homes and the easy-  
to-play chord organ to the console  
with built-in speaker.

Complete variety in furniture and function.

**Prices begin at \$920\***

**Pay as little as \$25 DOWN**

36 months for the balance  
on clearance of credit

SAN FRANCISCO OAKLAND SAN MATEO SAN RAFAEL

WALNUT CREEK HAYWARD SAN JOSE LOS ALTOS LOS GATOS

SANTA ROSA SACRAMENTO FRESNO MARYSVILLE



**The  
CHORD  
ORGAN**

**\$995\* Just \$25 down**

Only the famous easy-to-play  
Hammond Chord Organ gives  
you all of these features. More  
orchestral voices and greater  
tonal range, 96 completely dif-  
ferent chords, 5 octaves of tone.

**The SPINET  
ORGAN \$50 down**

Designed to fit into limited space  
such as apartments, small homes,  
chapels. A completely self con-  
tained organ . . . complete with  
speaker . . . . . **\$1385**



**The  
EXTRAVOICE**

**\$920\* Just \$25 down**

Outstanding for its brilliant tone,  
decorator-styled cabinet and low  
price.



**CONSOLE ORGAN  
WITH BUILT-IN  
SPEAKER**

**\$2465 \$100 down**

Completely new in styling . . . de-  
signed to complement either  
contemporary or traditional fur-  
nishings. It incorporates all of  
the renowned Hammond organ  
features.

\*Bench extra

everything fine in music

**Sherman**  **Clay**  
since 1870

EACH WEDNESDAY EVENING:

'The Finest Dramatic Show  
on Television'—*Life Magazine*

**“THE PLAY  
OF THE  
WEEK”**

The acclaimed series of 'living theatre' hits comes to Bay Area television with the same stars, the same productions, that took New York by storm! Each week a different play, ranging from classical tragedy to contemporary musical comedy!

**TOP STARS  
IN HITS  
FROM  
BROADWAY!**

**A NEW PLAY  
EACH AND  
EVERY WEEK!**

**October 26: “MISS JULIE”  
and “THE STRONGER”**

**two playlets on love by Strindberg,  
starring Lois Smith and Patricia Neal  
PRODUCED BY LEWIS FREEDMAN  
DIRECTED BY HENRY KAPLAN**

**8:00 to 10:00 p.m. WEDNESDAY**

**K T V U**

SAN FRANCISCO · OAKLAND

CHANNEL

**2**

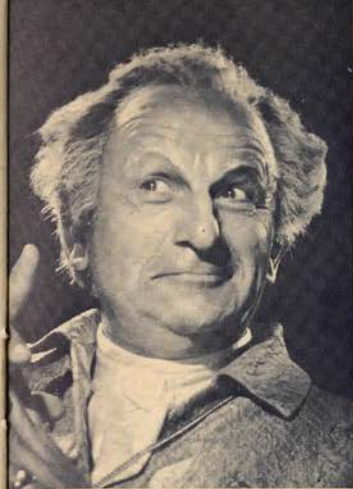

Paul Schoeffler as Don Alfonso in "Cosi fan Tutte."



Jean Madeira as "Carmen."



LA BOHEME—Mario Zanasi as Marcello.



CARMEN—Jon Vickers as Don Jose and Mary Costa as Micaela.



SIMON BOCCANEGRA—Lucine Amara as Amelia and Tito Gobbi in the title role.

# Baldwin

*The World's Great Music asks nothing finer*



*Official Choice of the*

SAN FRANCISCO OPERA COMPANY

*for the twentieth consecutive year*

Chosen by the world's great musicians and musical organizations  
—Baldwin is the finest of investments for the discriminating piano  
purchaser. Let us tell you how easily you may own a Baldwin.

## Baldwin

SAN FRANCISCO  
310 SUTTER  
SUtter 1-8500

OAKLAND  
2100 BROADWAY  
Hlghgate 4-1636

SAN MATEO  
145 E. THIRD  
Dlmond 4-6391

EARL McGUIRE  
Master Carpenter

PRODUCTION  
GEORGE PANTAGES  
Master Electrician

DANNY SARRIS  
Master of Properties

ROY CRAIG  
Master Carpenter

FOR WAR MEMORIAL OPERA HOUSE

EDWARD J. ZETTEL  
Master Electrician

JOSEPH FREEMAN  
Master of Properties

COSTUMERS: GOLDSTEIN & CO.

ALEXANDER AGNINI  
CAESAR CAIATI

INEZ D. HALL  
RUTH CONLEY

*Wardrobe Department*

STANLEY R. DUFFORD  
H. CLAY BARNARD  
DOROTHY OFFENHAM  
*Wig Department*

RACHMAEL BEN AVRAM  
SUZANNA HART  
*Makeup Department*

THE BALDWIN IS THE OFFICIAL PIANO OF THE SAN FRANCISCO OPERA  
ORGAN BY BALDWIN PIANO

WILLIAM A. MEADE, *Director of House Services*  
LIBRETTI AND OPERA GLASSES IN FOYER

*If Music is a part of your every-day-life*



Music systems for Home and Office featuring quality FISHER components carefully assembled and precision engineered by *allegro* to do full justice to Composer as well as Artist . . . A SOUND INVESTMENT for lasting satisfaction.

367 Market St. San Francisco 5 EXbrook 2-0826

*why do  
some records  
sound  
different  
than others?*



This music lovers' booklet on  
The Art of Selecting,  
Playing and Preserving Records  
has many of the answers...

Send 25¢ to:

SHURE BROTHERS, INC.,  
222 HARTREY AVE.,  
EVANSTON, ILL.



*tasteful music begins  
with a Shure  
Stereo Dynetic  
Phono Cartridge  
\$16.50 to \$89.50*



# ZENITH

## FM - AM CORDLESS PORTABLE RADIO

10 Transistors, 3 Germanium Diodes

*Enjoy the wonderful world of fine music—*  
Static free on FM — Superb listening  
on Standard AM broadcast — Precision  
Vernier tuning — Separate volume &  
tone controls.

**\$189<sup>95</sup>**

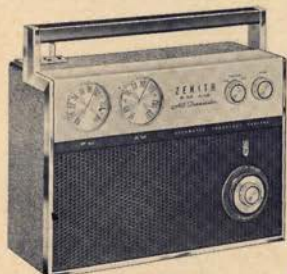

## ZENITH EXTENDED HIGH FIDELITY STEREO

Record playing Instrument with sound Reverberation  
and FM/AM Radio.

STEREO STUDIO SOUND CONTROL PANEL  
Lightweight Cobra-tone arm — Complete  
automatic record changer — Diamond needle  
— Super-sensitive high fidelity F777 — Long  
range AM reception.



MODEL 2570 . . . **\$760<sup>00</sup>**

# SCHWABACHER-FREY

Market Street opposite Grant · DOuglas 2-4848

# SAN FRANCISCO OPERA ORCHESTRA

## 1st VIOLINS

FRANK HOUSER  
*Concert Master*  
HENRY SHWEID  
*Asst. Concert Master*  
FERDINAND CLAUDIO  
MAFALDA GUARALDI  
DAVID SCHNEIDER  
FELIX KHUNER  
SILVIO CLAUDIO  
ROSE KOVATS  
ERVIN MAUTNER  
ERICA KEEN  
ZAVEN MELIKIAN  
ZELIK KAUFMAN

## 2nd VIOLINS

CHARLES MEACHAM  
*Principal*  
VERNE SELLIN  
WILLEM WEGMAN  
E. MICHAELIAN  
BETTY S. PHILLIPS  
CECILY EDMUNDS  
F. KOEGEL  
LEONARD AUSTRIA

## VIOLAS

LUCIEN MITCHELL  
*Principal*  
DETLEV OLSHAUSEN  
ASBJORN FINES  
MARY JAMES  
HUBERT SORENSON  
ROBERT BLOCH

## CELLOS

BORIS BLINDER  
*Principal*  
C. MEZIRKA  
T. KADZIELAWA  
ROBERT GRANT  
KARL HESSE  
HELEN STROSS

## BASSES

PHILIP KARP  
*Principal*  
CHARLES SIANI  
CARL MODELL  
CHARLES BURRELL  
EDWARD J. GILBERT

## FLUTES

PAUL RENZI  
*Principal*  
MERRILL JORDAN  
LLOYD GOWEN

## PICCOLO

LLOYD GOWEN

## OBOES

MERRILL REMINGTON  
*Principal*  
JEAN LE ROUX  
RAYMOND DUSTE

## ENGLISH HORN

RAYMOND DUSTE

## CLARINETS

PHILIP FATH  
*Principal*  
F. N. BIBBENS  
DONALD CARROLL

## BASS CLARINET

DONALD CARROLL

## BASSOONS

WALTER GREEN  
*Principal*  
RAYMOND OJEDA  
FRANK HIBSCHLE

## CONTRA BASSOON

FRANK HIBSCHLE

## HORNS

ROSS TAYLOR  
*Principal*  
JEREMY MERRILL  
HERMAN DORFMAN  
JAMES CALLAHAN

## TRUMPETS

EDWARD HAUG  
*Alternate 1st*  
JOSEPH ALESSI  
*Alternate 1st*  
CHARLES BUBB

## TROMBONES

PHILIP LASPINA  
*Principal*  
WILLARD SPENCER  
JOHN BISCHOFF

## TUBA

RALPH MURRAY

## HARP

ANNE ADAMS  
ALICE DILLON

## TIMPANI

ROLAND KOHLOFF

## PERCUSSION

LLOYD DAVIS  
JOSEPH SINAI

## PIANO-CELESTE

REINA SCHIVO

RALPH MURRAY, *Personnel Manager*

ALMA HAUG, *Librarian*

# Beefeaters - Hark Ye!

## 49 EXTRAORDINARY STEAKS

Ever mindful of your health and humour, the Laird of the Manor has marshalled a prodigious collection of superlative steak-and-garniture recipes, created over the past Six Decades by the World's Master Chefs. Judiciously chosen to compliment luscious cuts of fine, aged Eastern Choice Beef, seven of these tantalizing recipes will be presented nightly from 6 to 10 p.m. at our board [the **Lochinvar Room**]

This unique collection will be offered in addition to select items on our new, attractively priced Luncheon and Dinner menus. On Sundays, delight in the sprightly, soul-satisfying **HIGHLANDER'S BRUNCH**.

Chafing dish and flambé items brighten our  
**SPECIAL OPERA SUPPER**  
served nightly, except Sundays, 10 p.m. to 1 a.m.

# Lochinvar Room

Yours forever—  
the magnificent  
artistry of  
these San Francisco  
opera favorites  
recorded  
on RCA VICTOR

Available in Living Stereo and regular long play

**JAN PEERCE**

Featured in Strauss' "Ariadne auf Naxos" LD/LDS-6152



**LEONIE RYSANEK**

Featured in Strauss' "Ariadne auf Naxos" LD/LDS-6152



**GIORGIO TOZZI**

Featured in Puccini's "Turandot" LM/LSC-6149



**ANNA MOFFO**

Featured in Puccini's "Madama Butterfly" LM/LSC-6135



**JON VICKERS**

Featured in Handel's "Messiah" (Oratorio) LD/LDS-6409



The world's greatest artists are on . . .



**RCA VICTOR**

AMERICAN CORPORATION OF AMERICA



## Opera Box Holders

- A MR. AND MRS. KURT HERBERT ADLER  
B MR. AND MRS. MITCHELL BOURQUIN  
MR. AND MRS. JAQUELIN H. HUME  
MR. AND MRS. JAMES LUDWIG  
C MRS. TOBIN CLARK  
MR. MILTON H. ESBERG  
MR. AND MRS. MILTON H. ESBERG, JR.  
D MR. AND MRS. R. GWIN FOLLIS  
MR. AND MRS. THOMAS CARR HOWE  
MR. AND MRS. BRUCE KELHAM  
MR. AND MRS. OSCAR SUTRO  
E MR. AND MRS. JAMES BODRERO  
MR. AND MRS. DANIEL EDWIN LONDON  
MR. AND MRS. EDMUNDS LYMAN  
MRS. ROBERT A. ROOS  
F MR. AND MRS. ROBERT WATT MILLER  
G MR. AND MRS. EDWARD MORSE HAMILTON  
MR. AND MRS. T. S. PETERSEN  
MR. AND MRS. G. WILLARD SOMERS  
MR. AND MRS. BROOKS WALKER  
H MR. AND MRS. HAROLD M. BOWEN  
MRS. FELIX S. MCGINNIS  
MRS. F. W. MCNEAR  
J MR. AND MRS. F. J. HELLMAN  
MR. AND MRS. MARCO HELLMAN  
K MRS. GEORGE CAMERON  
MR. AND MRS. KENNETH MONTEAGLE  
MR. AND MRS. JOSEPH O. TOBIN  
L MRS. JOSEPH T. GRACE  
MRS. NION TUCKER  
M MRS. ELEANOR F. ANDERSON  
MRS. MORTIMER FLEISHHACKER  
MR. AND MRS. MORTIMER FLEISHHACKER, JR.  
N MRS. CHARLES R. BLYTH  
O MR. AND MRS. W. W. CROCKER  
MRS. HENRY POTTER RUSSELL  
P MR. AND MRS. GLENN LANE  
MR. AND MRS. CARLOS J. MAAS  
MRS. I. ZELLERBACH  
AMBASSADOR AND MRS. J. D. ZELLERBACH  
Q MR. AND MRS. SIDNEY M. EHRMAN  
R MR. AND MRS. WINSTON STUART COWGILL  
S MR. AND MRS. WALTER A. HAAS  
MR. AND MRS. DANIEL E. KOSHLAND  
MR. AND MRS. ROBERT J. KOSHLAND  
MRS. LOUIS SLOSS  
T MRS. WILLIAM CAVALIER  
MRS. GRIFFITH HENSHAW  
U MR. AND MRS. CHARLES L. HARNEY  
V MR. AND MRS. PRENTIS COBB HALE  
MR. AND MRS. RICHARD C. HAM  
W MRS. EDWARD M. ROLKIN  
X MR. AND MRS. JAMES E. FRENCH  
Y MR. AND MRS. GRAEME K. MACDONALD  
Z MRS. JOHN B. CELLA  
MR. AND MRS. LOUIS A. PETRI  
MRS. EBE CELLA TURNER  
MR. AND MRS. LLOYD C. YODER

the errace

COCKTAILS • LUNCHEON • DINNER  
AND AFTER OPERA AND THEATER

the ural room

DINNER ON NIGHTS OF REGULAR  
SUBSCRIPTION SERIES • AND FOL DE ROL

HOTEL ST. FRANCIS

DAN E. LONDON, MANAGING DIRECTOR





*an unforgettable  
performance*

When the setting is just right – the score perfect – the libretto enchanting, what more could one ask? In everyday life... that is *your* life in...

## MARIN GOLF AND COUNTRY CLUB ESTATES

**A Pretty Fairway to Live!**

Literally built around one of the most beautiful 18-hole golf courses in the state, with facilities for more than a score of other family sports, this is the *better* life... the *better* way to bring up your family. Choice of California Ranch, Hawaiian, Provincial, Contemporary... or build your own dream house. Large lots with plenty of room to roam, have a patio, pool, gardens, etc. Visit us today.



3 bedrooms and Family room or 4 bedrooms, 2 baths  
From \$22,250 – New FHA financing, only \$1500 down

Custom Homes overlooking the golf course,  
from \$37,500 – Attractive Terms

View Homesites from \$6990

*A few Club Memberships available.*

Just 26 minutes from the Golden Gate bridge,  
Highway 101, opposite Hamilton Field.

Cal-Wide Inc., Sales Agents • GLenwood 4-8843  
P.O. Box 147, Novato, California

*Another Paul W. Trousdale & Associates Development*

## A MESSAGE FROM OUR PRESIDENT



To Friends of the San Francisco Opera:

Did you realize that ticket sales for last season covered only 84% of our total expenses? A record income from guarantor assessments and contributions to the Opera Fund Drive failed to make up the difference.

As a result, a cumulative deficit of \$70,000 has been carried over from the past two seasons.

Current estimates show that, despite the strictest economies our standards will permit, production costs will continue to exceed substantially our regular income.

The 1960 Opera Fund Drive must therefore achieve an unprecedented goal of \$150,000 to meet the costs of the current season and avoid the dangers of a cumulative deficit.

Your contribution, whatever the amount, will help to assure your Opera's continued excellence by helping to fill a specific need. A donation of \$5 could pay for 30 seconds of precious orchestra rehearsal time; \$10 could cover the salaries of 5 supers for one performance; \$50 could finance about 12 minutes of a chorus rehearsal; \$100 could pay most of the make-up expenses for an entire production; \$1,000 could pay the rental for all orchestral music in an average production.

I hope we can count on your friendship and financial support at this time of need.

Sincerely,

A handwritten signature in dark ink that reads "Robert Watt Miller". The signature is written in a cursive style with a large, prominent initial "R".

Robert Watt Miller  
President  
San Francisco Opera Association

*Contributions are tax-deductible. Checks should be made payable to the San Francisco Opera Association and mailed to the War Memorial Opera House, San Francisco 2.*



# Cordon Rouge



Dessin de E. VITTEL

The finest compliment you can pay your  
guests is to serve Mumm's Cordon Rouge,  
acknowledged the world over one of the  
finest of all champagnes.

SOLE AGENTS FOR U.S.A.—BROWNE-VINTNERS CO., INC., NEW YORK, N.Y.  
BROWNE-VINTNERS CO., INC., 755 SANSOME STREET, SAN FRANCISCO

# Guarantor Members

Mr. and Mrs. Charles Edgar Adams II  
 Mr. and Mrs. C. Robert Adams  
 Mrs. Agnes Aldrich  
 Mr. and Mrs. Joseph L. Alioto  
 Dr. and Mrs. Emmet Allen  
 Major George E. Allison  
 Mr. and Mrs. Ernest O. Anders  
 Mrs. Eleanor F. Anderson  
 Mr. and Mrs. Cyril Appel  
 Mr. and Mrs. E. W. Arnold  
 Mrs. Barbara C. Ashe  
 Mrs. Victor K. Atkins  
 Mrs. Frazer Bailey  
 Dr. and Mrs. T. Edward Bailly, Jr.  
 Mr. and Mrs. Walter M. Baird  
 Mr. and Mrs. Wakefield Baker  
 Mr. and Mrs. Philip Bancroft, Jr.  
 Mr. and Mrs. Percy Barker  
 Irving Bartel  
 Deno A. Bassoni  
 Mrs. William Bayless  
 Mr. and Mrs. Stephen D. Bechtel  
 Mr. and Mrs. Clay P. Bedford  
 Mrs. Reed J. Bekins  
 Mrs. Frank Belgrano, Jr.  
 Dr. and Mrs. Dudley Bell  
 David Benioff  
 Mrs. Walter H. Bentley  
 Mrs. Whitney Bentley  
 Mrs. Dikran M. Berberian  
 Avram Bercovich  
 Dr. and Mrs. A. A. Berger  
 Mr. and Mrs. Louis Bernstein  
 Carol A. Bettilyon  
 Rose Biagini — Furs  
 Dr. and Mrs. Tholow Binkley  
 Mr. and Mrs. Newton Bissinger  
 Mr. and Mrs. Paul A. Bissinger  
 Graham Black  
 W. Harry Blatchly  
 Mrs. Louis Bloch  
 Mrs. Max Blumlein  
 Mrs. Charles R. Blyth  
 Mrs. Walter Whitney Boardman  
 Mrs. James Bodrero  
 Mr. and Mrs. Philip S. Boone  
 Mr. and Mrs. Mitchell Bourquin  
 Mr. and Mrs. Harold M. Bowen  
 Louise A. Boyd  
 Mr. and Mrs. Thomas E. Brewer  
 Mr. and Mrs. Roy A. Bronson  
 Mr. and Mrs. John F. Brooke, Jr.  
 Mr. and Mrs. Arthur M. Brown, Jr.  
 Ralph Brown  
 Mr. and Mrs. Walter D. Brown  
 Mr. and Mrs. Walter J. Browne  
 Mrs. E. E. Brownell  
 Mr. and Mrs. Starr Bruce  
 Mrs. Frank E. Buck  
 Dr. and Mrs. Edward J. Buckley  
 Dr. and Mrs. Bernard O. Burch  
 Mr. and Mrs. Donald B. Burgher  
 Patrik Butler  
 Mr. and Mrs. Edgar L. Buttner  
 Mrs. John R. Cahill  
 Mr. and Mrs. Robert W. Cahill  
 Mrs. George Cameron  
 Mr. and Mrs. Horace O. Camm  
 Mrs. Harry C. Carpenter  
 Mrs. Lewis G. Carpenter  
 Mrs. Harris Carrigan  
 Mr. and Mrs. Francis Carroll  
 Mr. and Mrs. Alexander M. Casey  
 Mrs. William Cavalier  
 Dr. and Mrs. Philip A. Cavelti  
 Dr. and Mrs. C. C. Celestre  
 Mrs. J. B. Cella Sr.  
 Mr. and Mrs. Selah Chamberlain, Jr.  
 Mr. and Mrs. H. Stephen Chase  
 Mrs. Drew Chidester  
 Mrs. A. C. Childhouse  
 Mrs. William Chipman  
 Mr. and Mrs. Charles A. Christin  
 Louis Christy  
 Mr. and Mrs. George Dickson Clark, Jr.  
 Russell J. and Catherine T. Clark  
 Mrs. Tobin Clark  
 Mrs. Baylies V. Clark  
 Forrest A. Cobb, Jr.  
 Persis H. and Janet D. Coleman  
 R. Bryce Collinson  
 E. Louise Colvert  
 Mr. and Mrs. Philip Conley  
 Mary R. Conlin  
 Mr. and Mrs. Ransom M. Cook  
 Mr. and Mrs. O. E. Cooper  
 Dr. Frederick C. Cordes



*San Francisco's emblem  
 of higher earnings with  
 utmost Safety...  
 the finest of savings service*



*San Francisco Federal Savings*

E. RONALD LONG, *President*

MAIN OFFICE, POST & KEARNY

Other Offices: Pine & Sansome • 1044 Grant Avenue • 2234 Chestnut

San Jose: 110 W. Santa Clara



*LAS VEGAS'*  
**COMPLETE**  
*RESORT HOTEL!*

SPECTACULAR FLOOR SHOWS! POOL!  
18-HOLE GOLF COURSE! HEALTH CLUB!  
SUPERB CUISINE! SMART SHOPS!  
500 DELUXE ROOMS & SUITES!

On Stage!  
Oct. 18 - Nov. 14!  
**JIMMY DURANTE**

For Reservations Call  
YUkon 2-8070

*Wilbur Clark's*  
**DESERT INN**  
**& COUNTRY CLUB**  
Las Vegas, Nevada



We have a sparkling libretto of  
specialty wallcoverings  
to captivate you. Come see.

**wallpapers inc.**  
THE STUDIO OF WALL FASHIONS

Oakland: 584 Grand Avenue  
San Francisco: 1136 Sutter Street

*Frank Werner*

HOW LIGHT CAN A SHOE BE?

wonderful new unlined  
pump with a slim  
stacked heel...

the perfect suit shoe

by *Bally*



255 Geary on Union Square  
Grant Ave. at Post  
38 E. 4th Ave., San Mateo

# Guarantor Members

Mr. and Mrs. J. A. Cosmas  
 John E. Countryman  
 Mr. and Mrs. Winston Stuart  
 Cowgill  
 Mr. and Mrs. John Parr Cox  
 Mr. and Mrs. James F. Crafts  
 Mr. and Mrs. Alfred Crapsey  
 Mr. and Mrs. W. W. Crocker  
 Mr. and Mrs. Edward P. Crossan  
 Thomas B. Crowley  
 Dr. and Mrs. Leon Cuenin  
 Mrs. Charles C. Curtis  
 Mrs. Dobbins D'Anneo  
 Mr. and Mrs. Forrest B. Davidson  
 Ralph K. Davies  
 Marion M. Dawson  
 Richard de Latour  
 Mrs. Walter Alfred de Martini  
 Patricia De Merschman  
 Phyllis Carolyn Dennis  
 Mrs. Richard Detert  
 Mr. and Mrs. Arthur G. Dettner  
 Robert Evan Dettner  
 Mrs. Julia Posadas Dignan  
 Mr. and Mrs. Robert Di Giorgio  
 Mr. and Mrs. Bruce Dohrmann  
 Mr. and Mrs. Dewey Donnell

Mrs. F. A. Dorn  
 William R. Douglas  
 Mr. and Mrs. Walter Edward  
 Drobesch  
 Justice and Mrs. Ben C. Duniway  
 Mrs. Charles Dunphy  
 Mr. and Mrs. James Durkin  
 Mr. and Mrs. Thomas R. Dwyer  
 Mrs. Francis Milner Edwards  
 Mr. and Mrs. Philip S. Ehrlich  
 Alexis L. Ehrman, Jr.  
 Mrs. Alfred Ehrman  
 Mr. and Mrs. B. Charles Ehrman  
 Mr. and Mrs. Sidney M. Ehrman  
 James Fillmore Eisenmayer  
 Mark C. Elworthy  
 Olive English  
 Mr. and Mrs. Lennart G. Erickson  
 Richard Ernst  
 Mrs. Milton H. Esberg  
 Mr. and Mrs. Milton H.  
 Esberg, Jr.  
 Mr. and Mrs. Hector Escobosa  
 Jeremy M. Ets-Hokin  
 Mr. and Mrs. Louis Ets-Hokin  
 Mr. and Mrs. Lee Ettelson  
 Mr. and Mrs. Albert J. Evers

Dr. and Mrs. Harold K. Faber  
 Mr. and Mrs. Alfred Fellner  
 Mrs. Peter J. Feykert  
 Mr. and Mrs. Charles D. Field  
 Mrs. Edith Chamberlain Field  
 Mr. and Mrs. Philip J. Fitzgerald  
 Mrs. Mortimer Fleishhacker  
 Mr. and Mrs. Mortimer  
 Fleishhacker, Jr.  
 Mr. and Mrs. Benjamin Follett  
 Mr. and Mrs. R. Gwin Follis  
 Mr. and Mrs. John F. Forbes  
 Dr. Robert R. Foster  
 Mabel Swanson Fowler  
 Mr. and Mrs. Arthur Foyer  
 John E. Freed, Jr.  
 Mr. and Mrs. James E. French  
 William Merrill Friede  
 Mr. and Mrs. Eddie Friedman  
 Mr. and Mrs. Frank H. Fries  
 Mr. and Mrs. Arthur J. Fritz  
 Mr. and Mrs. Alfred Fromm  
 Nelly Gaffney  
 Mr. and Mrs. M. A. Gale  
 Mr. and Mrs. L. B. Gallagher  
 Mr. and Mrs. A. Russel  
 Gallaway, Jr.



**V.C. MORRIS**  
 140 MAIDEN LANE • EX. 2-5502

CHINA • GLASS • SILVER • GIFTS

## ALIOTO'S *new* Mediterranean Room

Two full stories of luxurious dining accommodations overlooking the heart of Fishermen's Wharf with a magnificent panoramic view of San Francisco Bay and the Golden Gate.



# 8

**Fishermen's Wharf**

**ORDway 3-0184 • San Francisco • Since 1925**

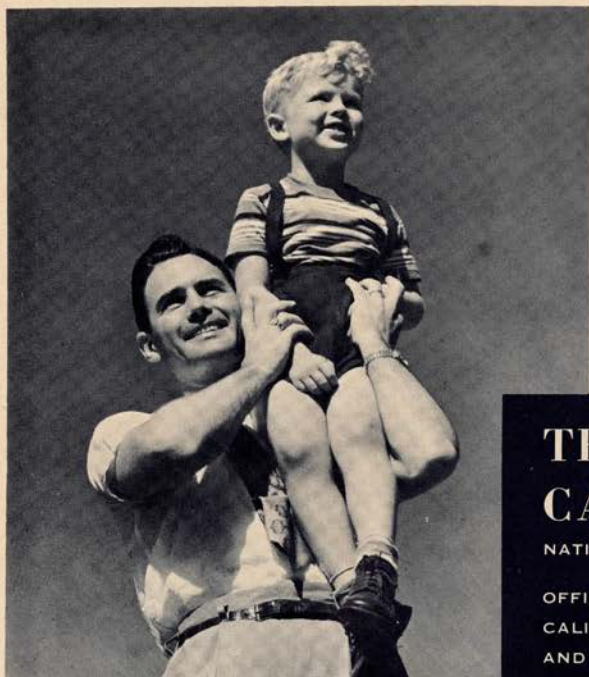

*An out-of-date  
Will may be  
as bad as  
none at all!*

*When you revise yours,  
ask your lawyer the  
advantages of naming  
this bank as executor.*

MEMBER FEDERAL DEPOSIT INSURANCE CORPORATION

## THE BANK OF CALIFORNIA

NATIONAL ASSOCIATION

OFFICES IN  
CALIFORNIA, OREGON  
AND WASHINGTON



*The Sheraton-Palace  
invites you  
to renew  
a San Francisco tradition  
with  
Opera Champagne Dinners  
in the Garden Court  
beginning Opening Night,  
and continuing on  
subsequent Tuesdays  
through October 25th and  
on Fridays in the Cafe Grill*

*Reservations: Ext. 2-8600*

*Mr. Adolph*

*Six-fifty per cover*

*Recommended seating time*

*Six o'clock*

## TUDOR ROOM

*at the  
Palace  
Corner*



## ANSON WEEKS

AND HIS ORCHESTRA

AN ULTIMATE IN ATMOSPHERE AND  
CUISINE/TRULY THE BRIGHTEST SPOT  
IN ALL SAN FRANCISCO DURING OPERA  
SEASON FOR YOUR DINING AND DANC-  
ING PLEASURE/DANCING FROM NINE/  
SUPPER UNTIL ONE/ INTERLUDES BY  
CELEBRATED BRAZILIAN GUITARIST  
BOLA SETE

*Sheraton - Palace  
Hotel*

# Guarantor Members

Mr. and Mrs. John Galvin  
 Mrs. N. L. Gardner  
 Mr. and Mrs. William O. Garin  
 Dr. and Mrs. L. Henry Garland  
 Mr. and Mrs. Maynard Garrison  
 Mr. and Mrs. Henry Grede, Jr.  
 Mrs. Kathryn Gehrels  
 Dr. and Mrs. Frank Gerbode  
 Mrs. L. M. Giannini  
 George B. Gillson  
 Mrs. Frank R. Girard  
 Edward Goepfner  
 Mrs. Frederick S. Greenlee  
 Mr. and Mrs. George Charles Goheen  
 Mrs. Maurice Goldman  
 Mrs. Rose Goldstein  
 Mr. and Mrs. Jose A. Gomez  
 Mr. and Mrs. Lester Goodman

Mr. and Mrs. Reeve Gould  
 Mrs. Joseph T. Grace  
 Mr. and Mrs. Chalmers G. Graham  
 Jill Graham  
 Dr. and Mrs. Gerald Gray  
 Mr. and Mrs. Philip Green  
 Mrs. Maurice S. Greenberg  
 Mr. and Mrs. Stuart N. Greenberg  
 Mr. and Mrs. Robert M. Greenhood  
 Mrs. Allen Griffin  
 Mr. and Mrs. Edward McConnell Griffith  
 Dr. and Mrs. Angel Gropper  
 H. A. Guittard  
 Dr. and Mrs. Joseph Guterman  
 Mr. and Mrs. Albert Haas

Dr. and Mrs. Henry H. Hart  
 Dr. and Mrs. Clarence E. Hass  
 Mr. and Mrs. Harry Hastings  
 Mrs. Russell P. Hastings  
 Mr. and Mrs. Walter A. Haas  
 Mr. and Mrs. Marshal Hale  
 Mr. and Mrs. Newton J. Hale  
 Mr. and Mrs. Prentiss Cobb Hale  
 Mr. and Mrs. Randolph Hale  
 Herbert E. Hall  
 Mrs. Norman S. Halsey  
 Mr. and Mrs. Richard C. Ham  
 Mr. and Mrs. E. M. Hamilton  
 Mr. and Mrs. Herbert Hamlet  
 Mr. and Mrs. George F. Hansen  
 Mr. and Mrs. Charles L. Harney  
 Mrs. L. W. Harris  
 Mr. and Mrs. Elystus L. Hayes  
 Helen C. Hayes

**COMPLETE DINNERS**  
 from \$3.45  
 Served 'til 11:45  
 •  
**Cocktails**  
 from 4:30 P.M.

## Le Poulet

“CHICKEN  
 with an  
 INTERNATIONAL  
 FLAVOR”



Continental  
 Luncheon  
 Mon.-Fri.



## Le Boeuf

**HOUSE OF STEAKS  
 PAR EXCELLENCE**

Next to Le Boeuf • YUkon 1-0417 545 WASHINGTON ST. • GA. 1-2914



## IRISH coffee

After the last curtain call...meet for a traditional Irish Coffee at the Buena Vista. There is only one proper blending of Irish Whiskey, coffee, cream and sugar for the exquisite flavor of this warm and friendly drink...the result at the Buena Vista is perfection.

## the Buena Vista

*foot of hyde overlooking the golden gate  
 san francisco*



There's a time for formality... and then men accept impeccability as their due. Those who wear Walter-Morton Clothes can regard correctness of detail almost casually, for there is never a doubt about even the smallest nicety of fabric or tailoring. Exclusive at Bullock & Jones.

#### **CAVANAGH, OF COURSE**

All men look well in Cavanagh Hats—the variety is so great the exactly right hat can be selected for individual features and stature. Another Bullock & Jones exclusive.

**Bullock & Jones**

340 Post Street, San Francisco  
Our 108th Year

## DISCOUNT RECORDS, INC.

### SPECIALS DURING OPERA SEASON:

#### **TOSCA (Puccini)** Tebaldi, Del Monaco

List Price \$9.96 . . . Sale Price \$6.64  
Stereo \$11.96 . . . Sale Price \$7.94

#### **DIE FRAU OHNE SCHATTEN (Strauss)**

Hopf, Rysanek, Bohm

List Price, \$24.90 . . . Sale Price \$16.60

#### **CARMEN (Bizet)**

Juyol de Luca

List Price, \$14.94 . . . Sale Price \$9.96

#### **LA FANCIULLA DEL WEST (Puccini)**

Tebaldi, Del Monaco

List Price, \$14.94 . . . Sale Price \$9.96  
Stereo \$17.94 . . . Sale Price \$11.91

#### **DER ROSENKAVALIER (Strauss)**

Gueden, Weber

List Price, \$19.92 . . . Sale Price \$13.28

#### **WOZZECK (Berg)**

Farrell, Harrell

List Price, \$9.96 . . . Sale Price \$6.64

#### **LA BOHEME (Puccini)**

Tebaldi, Bergonzi

List Price, \$9.96 . . . Sale Price \$6.64  
Stereo \$11.96 . . . Sale Price \$7.94

#### **TRAVIATA (Verdi)**

Tebaldi, Poggi

List Price \$14.94 . . . Sale Price \$9.96

*All Records New & Guaranteed*

*Mail & Phone Orders*

*Charge Accounts Invited*

**DISCOUNT  
RECORDS, INC.**

262 SUTTER ST.  
EXbrook 7-0472

# Guarantor Members

Elizabeth Heller  
 Mr. and Mrs. Walter D. Heller  
 Mrs. Walter S. Heller  
 Mr. and Mrs. F. J. Hellman  
 Mr. and Mrs. Marco F. Hellman  
 Mrs. Harold C. Hendee  
 Mrs. Charles Belknap Henderson  
 Jennie Crocker Henderson  
 Mrs. Griffith Henshaw  
 Mrs. Thomas M. R. Herron  
 Mr. and Mrs. William A. Hewitt  
 Mr. and Mrs. Joseph C.  
   Hickingbotham  
 Mr. and Mrs. Henry Hill  
 H. G. Hills  
 Mr. and Mrs. Leslie W. Hills  
 Mr. and Mrs. Reuben W. Hills III  
 Mr. and Mrs. Louis L. Hirschorn  
 Fremont B. Hitchcock, Jr.  
 Charles S. Hobbs  
 John and Mehremonir Hoerl  
 Osgood Hooker  
 Mrs. L. Arundel Hopkins  
 Mr. and Mrs. George H. Hotaling

Mr. and Mrs. James H. Howard  
 Mr. and Mrs. Thomas Carr Howe  
 Mrs. John Wesley Howell  
 Captain J. H. P. Hughart  
 Mr. and Mrs. Jaquelin H. Hume  
 Mrs. E. N. W. Hunter  
 Marion Huntington  
 Mr. and Mrs. Wallace Hyde  
 Mr. and Mrs. Ellis Jacobs  
 Dr. and Mrs. S. Nicholas Jacobs  
 Mr. and Mrs. Tevis Jacobs  
 Mr. and Mrs. Bernard Jaffe  
 Mrs. C. H. Neil James  
 Mrs. Fredric Horner Johnson  
 Harold I. Johnson  
 Mrs. Walter S. Johnson  
 Walter S. Johnson  
 Mr. and Mrs. Willard Lendelof  
   Johnson  
 Mrs. Em Eccles Jones  
 Mr. and Mrs. Alfred Jonniaux  
 Mr. and Mrs. William Josephian  
 Mr. and Mrs. P. L. Josslyn  
 Mrs. Kenyon Joyce

Edgar M. Kahn  
 Mrs. Samuel Kahn  
 Mr. and Mrs. Edgar F. Kaiser  
 Dr. and Mrs. Max Kameny  
 Mr. and Mrs. Edward D. Keil  
 Mr. and Mrs. Bruce Kelham  
 Mr. and Mrs. Paul Brendan Kelly  
 Mr. and Mrs. Robert Kelley  
 Mr. and Mrs. Charles Kendrick  
 Mrs. Gerald D. Kennedy  
 Mr. and Mrs. Marion H. Kent  
 Mr. and Mrs. William Kent, Jr.  
 Percy L. King  
 Mrs. Francis Kirkham  
 Mr. and Mrs. Max T.  
   Kniesche, Sr.  
 Mr. and Mrs. John Bryant Knox  
 Mr. and Mrs. O. S. Koenig  
 Mr. and Mrs. Theodore A. Kolb  
 Elsa R. Korbel  
 Mrs. Joseph Koret  
 Mrs. Abraham Koshland  
 Mr. and Mrs. Daniel Koshland  
 Mrs. Jesse Koshland

# VANESSI'S

— FINE FOODS —

Three  
 San Francisco  
 Traditions

SAN FRANCISCO

Opera



Redwood  
 Room

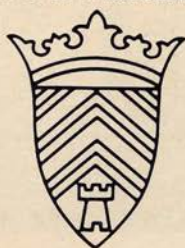

El Prado

*A treasured wine  
for treasured guests*

**BV** NAPA VALLEY  
**CABERNET SAUVIGNON**  
*...a vintage wine*

The treasure: Beaulieu Vineyard Cabernet Sauvignon...ruby-red, smooth and superbly balanced. Its exciting bouquet and flavor fulfill the promise of the choice Cabernet Sauvignon grapes which grow on 80 of BV's finest vineyard acres in historic Napa Valley. Estate bottled—grown, crushed and tended exclusively on our own premises—this vintage BV wine is richly rewarding in pleasure and enjoyment...a most welcome gift!

**BEAULIEU VINEYARD**  
*Rutherford, Napa County, California*



**WELLS FARGO  
BANK**  
18  52  
**AMERICAN  
TRUST  
COMPANY**

CROWN ZELLERBACH OFFICE, MARKET AT SANSOME STREET

**BANKING IN THE ROUND** brings new beauty to San Francisco. You'll find the same flair for service and the same warm welcome at our banking office near you.

# Guarantor Members

Mrs. Frederick J. Koster  
Dorothy L. Krisher  
Mr. and Mrs. Herman C. Kruse  
Mr. and Mrs. LeRoy Krusi  
Mrs. Gerard E. L'Abbe  
Mr. and Mrs. Howard Lackey, Jr.  
Mrs. J. S. Lamson  
Mr. and Mrs. Glenn Lane  
Mr. and Mrs. Roger D.  
Lapham, Jr.  
Mr. and Mrs. Robert S. Lauter  
William P. Lawson  
Mr. and Mrs. Thomas Lazio  
Mr. and Mrs. James William Lee  
Mr. and Mrs. Kenneth Leitch  
Mr. and Mrs. John A. Leseine  
Mr. and Mrs. John G. Levison  
Mr. and Mrs. Aaron H. Levitan  
Mrs. Jesse W. Lilienthal

Mr. and Mrs. Philip Lilienthal  
S. H. Lipshutz  
Mrs. Norman B. Livermore  
Mr. and Mrs. Carl Livingston  
Mr. and Mrs. Lawrence  
Livingston  
Mrs. John S. Logan  
Mr. and Mrs. Daniel Edwin  
London  
James Rowland Lowe  
Mrs. Alan J. Lowrey  
Mr. and Mrs. James J. Ludwig  
Louis R. Lurie  
Mr. and Mrs. Edmunds Lyman  
Mr. and Mrs. Raymond R. Lyon  
Mr. and Mrs. Carlos J. Maas  
Mr. and Mrs. Graeme K.  
MacDonald

Mr. and Mrs. Dent W.  
Macdonough  
Mr. and Mrs. John B. Mackinlay  
Peter Macris  
Mr. and Mrs. Marshall Madison  
Cyril Magnin  
Mr. and Mrs. Grover A. Magnin  
I. Magnin and Company  
Mr. and Mrs. Herbert A.  
Magnuson  
Robert A. Magowan  
Mrs. J. W. Mailliard, Jr.  
Mr. and Mrs. O. Cort Majors  
Irene Manaster  
Mrs. Charlotte Jean Mancini  
Mr. and Mrs. George Mann  
Mr. and Mrs. George M.  
Mardikian  
Mr. and Mrs. Francis N. Marshall

## WINE LOVERS

An old picture is worthless unless it is the creation of a great artist  
An old wine is a fine wine ONLY if it is the product of a Great Vintner's Fine Art.

WE IMPORT THE OLDEST FINE & THE FINEST OLD WINES

**ATLANTIC & PACIFIC TRADING CO.**

1550 MARKET STREET, San Francisco

Ask for Catalog

MA 1-7410

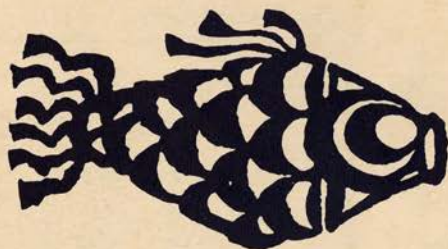

YAMATO, where the  
ancient heritage and traditions  
of Japan combine in an  
atmosphere of quiet elegance.

717 California EX 7-3456

YAMATO OF JAPAN

Fifth consecutive Holiday Magazine Award for distinctive dining

(Closed Mondays)





# WE MOVE ALL THE OPERAS

*There's no compromise with precise timing and care in handling show business*



*Your*  
**HOUSEHOLD or OFFICE**  
moving and storage  
is handled with the same  
expert care



**RITCHIE C. SMITH**

*Owners & Managers*

**ROBERT S. REIS**

Call **CITY TRANSFER & STORAGE CO.**

430 MAIN STREET • YUKON 2-6000 • MEMBER: ALLIED VAN LINES



Consultation, without charge

*"Sophisticate"...*

**DON'S**

- 312 Sutter Street  
Sutter 1-6130
- 1833 Polk Street  
TUxedo 5-5374
- 350 West Portal  
OVerland 1-1841

*Hair Designers for the West's more  
Fashionable Women  
for almost two decades...*

Open Wednesday Evenings

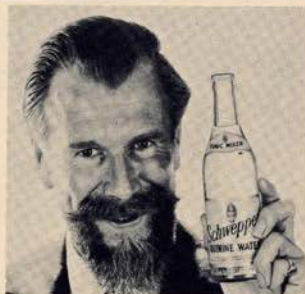

*curiously refreshing*

# Schweppes

**QUININE WATER**

*the only mixer for  
an authentic Gin-and-Tonic!*



# Guarantor Members

Mrs. Randolph W. Martenet  
 Mr. and Mrs. Joseph Martin, Jr.  
 Mr. and Mrs. Melville Marx  
 Joe Mathis  
 Mr. and Mrs. A. C. Mattei  
 R. B. Mattson  
 Mr. and Mrs. George W.  
 McAdam  
 Mr. and Mrs. James W.  
 McAlister  
 Mr. and Mrs. Elliott McAllister  
 Mrs. Thomas R. McCarron  
 Mr. and Mrs. Howard McGurrian  
 Mrs. Felix McGinnis  
 Mr. and Mrs. James McKellar  
 Lila McKinne  
 Joseph R. McMicking  
 Mrs. F. W. McNear  
 The Family of Mrs. George P.  
 McNear  
 Mr. and Mrs. Edgar N. Meakin

Mr. and Mrs. William Wallace  
 Mein, Jr.  
 Alexandra and William G.  
 Merchant  
 Edith A. Mereen  
 Mrs. Julian J. Meyer  
 Mr. and Mrs. Otto E. Meyer  
 Mr. and Mrs. Wilson Meyer  
 Mr. and Mrs. Van Vissing  
 Midgley  
 Mr. and Mrs. Hugh G. Miller  
 Mr. and Mrs. Otto N. Miller  
 Mr. and Mrs. Paul A. Miller  
 Mr. and Mrs. Richard K. Miller  
 Mr. and Mrs. Robert F. Miller  
 Mr. and Mrs. Robert Watt Miller  
 Mrs. Edward Morgan Mills  
 Genevieve A. Mills  
 Mr. and Mrs. M. Pierce Milton  
 Mr. and Mrs. R. B. Moller

Mr. and Mrs. Mario Mondin  
 Mr. and Mrs. Arch Monson, Jr.  
 Mr. and Mrs. Kenneth Monteagle  
 Mr. and Mrs. Paige Monteagle  
 Frederick H. Montgomery  
 Mrs. Joseph A. Moore  
 Mr. and Mrs. Joseph A.  
 Moore, Jr.  
 Dr. and Mrs. Edmund J.  
 Morrissey  
 Beatrice Nickel Morse  
 Mrs. Etta C. Morshead  
 Mr. and Mrs. Clifford A. Murie  
 Mrs. Frederic Murphy  
 Jane Murray  
 Mr. and Mrs. Guido J. Musto  
 Helen E. Myers  
 E. M. Nagel  
 Mr. and Mrs. Ralph R. Nelson  
 Dr. and Mrs. James W. Newell

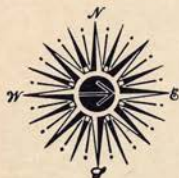

CUSTOM DESIGNED TRAVEL

*fairbairn* TRAVEL CORPORATION  
 Van Ness-Post Centre • Jack Tar Square  
 San Francisco 9, California  
 TUxedo 5-5702

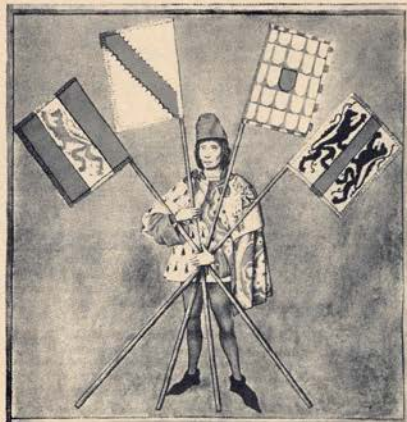

**FLEUR DE LYS**

San Francisco: 777 Sutter St.

San Anselmo: Spaulding Avenue

## ENTERTAINMENT UNLIMITED

*A Live Telephone Information  
Service*

**YU 2-6698 OL 8-6611**  
 San Francisco East Bay

*Noon to 2 a.m.*

Dancing • Restaurants • Night Clubs  
 Theaters • Sports

*"As Easy as Dialing for the Time"*

## Have YOU HEARD of Adelaide's?



Adelaide has assembled a collection of practically new garments with famous labels — imports, too — from exclusive shops, worn only a few times by discriminating socialites . . . then brought to Adelaide's where they are cleaned and resold to you. All garments less than a year old. Visit Adelaide's exclusive studio NOW. Prices begin about \$35.00. Garments taken on consignment fully insured.

### ADELAIDE'S NEARLY-NEW APPAREL

Between Clift Hotel and Curran Theatre

465 GEARY ST. (Studio 401, 4th Floor)

QRdway 3-8885

## IT'S *Jack Tar* OF SAN FRANCISCO

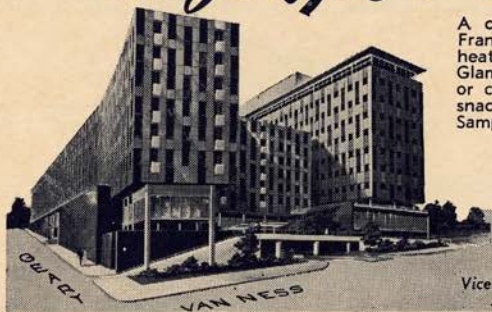

A complete resort in downtown San Francisco with Garden Patio surrounding heated pool and all-year ice skating rink. Glamorous dining in the Gas Buggy Lounge or colorful Sugar 'n Spice dining room; or snacks on patio adjacent to atmospheric Sampan Lounge. More than 400 sparkling guest rooms, plus 35 beautiful suites.

Robert W. Holden

Vice President and Managing Director



... this music is your legacy  
now, on the air for San Francisco

## HERITAGE MUSIC-FM



Today, FM listeners can share in the enjoyment of the world's greatest music, HERITAGE MUSIC, programmed by a staff of musical experts in the Heritage Station's New York studios, and selected from one of the largest music libraries in the world.

Your HERITAGE STATION is part of a nationwide group of broadcasters who are presenting this same outstanding programming to FM listeners throughout the country.

We are proud to be able to bring this fine music to your home. Won't you join us in sharing this new musical experience?

**KBAY-FM . . . 104.5 meg**

... your Heritage Station, San Francisco, California

# Guarantor Members

Mrs. Walter S. Newhall  
 Mr. and Mrs. Walter S. Newman  
 Mrs. John Francis Neylan  
 George W. Nickel  
 Dr. and Mrs. Charles A. Noble, Jr.  
 Mrs. Deborah C. O'Brien  
 Mr. and Mrs. Benjamin J. Older  
 E. Whitney Olson  
 Oscar E. Olson  
 Mr. and Mrs. William L. Oliver  
 Mr. and Mrs. Robert St. John Orr  
 Mr. and Mrs. William H. Orrick  
 William W. Otterson  
 Charles R. Page  
 Mr. and Mrs. Henry Parish  
 Mr. and Mrs. Allan W. Parker  
 Dr. Sadie D. Patek  
 Mr. and Mrs. J. W. Pauson  
 Mrs. Frank Russell Payne  
 Mr. and Mrs. T. S. Petersen  
 Mr. and Mrs. G. Baltzer Peterson  
 Mrs. S. B. Peterson

Mr. and Mrs. Louis A. Petri  
 Mr. and Mrs. Herman Phleger  
 Mr. and Mrs. Milton Pihlashy  
 Pisani Printing Company  
 Mr. and Mrs. Harold Pischel  
 Mr. and Mrs. Jules S. P. Podesta  
 Mr. and Mrs. Edward Richter  
 Polhemus  
 Gordon Pollock  
 Mr. and Mrs. Hans Popper  
 J. Lemoine Porter  
 William L. Porter  
 Mr. and Mrs. Stanley Powell  
 Mr. and Mrs. John B. Quigley  
 Mrs. Carl Raiss  
 Richard Clark Raven  
 Mr. and Mrs. Robert S. Reis  
 Remillard Brick Company, Inc.  
 Mr. and Mrs. Richard S. Rheem  
 Mr. and Mrs. Herbert W. Richards  
 Mr. and Mrs. Hermann A. Richardson

Mr. and Mrs. Milo R. Robbins  
 Mr. and Mrs. Roy Robinette  
 Mrs. John Alvah Robinson  
 Mr. and Mrs. Henry Wells Robinson  
 Dr. and Mrs. Ernest S. Rogers  
 Mrs. Nathan Rogers, Sr.  
 Mrs. Edward M. Rolkin  
 Mrs. Robert Roos  
 Mr. and Mrs. Theodore T. Rosenberg  
 Mr. and Mrs. Donald L. Ross  
 Edmund A. Rossi  
 Mr. and Mrs. William P. Roth  
 Mr. and Mrs. W. Lansing Rothschild  
 Mr. and Mrs. A. S. Russell  
 Mrs. Henry Potter Russell  
 Mrs. Haas Russell  
 Mr. and Mrs. Michael J. Ryan  
 Mrs. C. R. St. Aubyn  
 Mrs. R. H. Samson

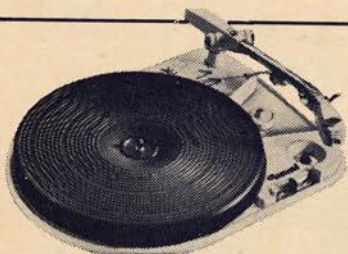

## Garrard

### THE WORLD'S FINEST RECORD CHANGER

This new Garrard precision player is basically a four speed deluxe transcription turntable and transcription tone arm — combining in one unit the distinguishing qualities of both. Already mounted on a single unit plate for simplest installation, the 4HF forms a superb instrument.

# HAL COX

Registered  
 Audio Components  
 Specialist  
 3325 FILLMORE ST.  
 WA 2-0110

Listen to  
 KAFE FM 98.1  
 Opera every eve. at 10 PM  
 Complete Opera Sat. at 7 PM

# FORMAL WEAR



First  
 in formal wear  
 since 1906

# SELIX

SALES • RENTALS

San Francisco . . . . .	123 Kearny St.
Oakland . . . . .	1724 Broadway
Berkeley . . . . .	2121 Shattuck Ave.
Palo Alto . . . . .	158 University Ave.
San Jose . . . . .	75 South Second St.
Sacramento . . . . .	1208 "K" St.
San Mateo . . . . .	94 East Third St.

## Naughty Nineties Nitely



# Bustles & Beaus

UNION SQUARE AT  
 POWELL & GEARY

"Catering to the Carriage Trade"

TICKETS NOW ON SALE

THE ROYAL OPERA HOUSE  
COVENT GARDEN, LTD.  
SIR DAVID L. WEBSTER  
GENERAL ADMINISTRATOR  
in association with  
The Arts Council of Great Britain  
presents



# The Royal Ballet

formerly the **SADLER'S WELLS BALLET**

under the management of S. HUROK

Director: NINETTE DE VALOIS

Associate Director: FREDERICK ASHTON

Principal Conductor: JOHN LANCHBERY

TO BE  
SURE  
OF THE  
BEST  
SEATS  
BUY  
NOW



MARGOT FONTEYN (*Guest Artist*)  
NADIA NERINA SVETLANA BERIOSOVA  
ANYA LINDEN ANNETTE PAGE  
MICHAEL SOMES

BRIAN SHAW ALEXANDER GRANT DAVID BLAIR  
BRYAN ASHBRIDGE DONALD MACLEARY

LAVISH NEW PRODUCTIONS

By Celebrated Choreographers, Composers, Painters  
COMPANY OF 150 WITH FULL SYMPHONY ORCHESTRA

**OPERA HOUSE • NOVEMBER 4 Thru 13**

Repertoire

Fri. Nov. 4 at 8:30 — Sleeping Beauty	Wed. Nov. 9 at 8:30 — Ondine (New)
Sat. Nov. 5 at 2:30 — Sleeping Beauty	Thu. Nov. 10 at 8:30 — La Fille Mal Gardee
Sat. Nov. 5 at 8:30 — Sleeping Beauty	Fri. Nov. 11 at 8:30 — La Fille Mal Gardee
Sun. Nov. 6 at 2:30 — Swan Lake (Full Length)	Sat. Nov. 12 at 2:30 — Ondine
Sun. Nov. 6 at 8:30 — Swan Lake	Sat. Nov. 12 at 8:30 — Ondine
Mon. Nov. 7 at 8:30 — La Fille Mal Gardee (New)	Sun. Nov. 13 at 2:30 — Giselle-Les Patineurs

Last Performance — Sun. Nov. 13 at 8:30 — Giselle-Les Patineurs

TICKETS:

Opening Night, Nov. 4 — Orch. Gr. Tier \$10.00; Dr. Circle 5.50; Balc. Circle 4.50; Balc. 3.50, 2.50.  
All Other Perfs. — Orch. Boxes, Gr. Tier \$6.50; Dr. Circle 5.50; Balc. Circle 4.50; Balc. 3.50, 2.50.

MAIL ORDERS NOW to:

ROYAL BALLET, SHERMAN CLAY BOX OFFICE, SUTTER AT KEARNY STS., S.F. 2  
(ENCLOSE SELF-ADDRESSED ENVELOPE WITH ORDER)

For Further Information Call: EXbrook 7-0717

San Francisco engagement under Management of Moss & Hayman Attractions

Sponsored by the Community Civic Music Assn.

# Guarantor Members

Mr. and Mrs. Gerard George Sanders  
 Ruth Sanderson  
 Mr. and Mrs. Charles R. Sargent  
 Mrs. Alfred B. Saroni  
 Mrs. Robert H. Scanlon  
 Else Schilling  
 Mrs. Walter Schilling  
 Mr. and Mrs. George B. Schirmer  
 Mr. and Mrs. Clarence E. Schmitt  
 Nat Schmulowitz  
 F. Willard Schultz  
 Mr. and Mrs. Jacob Gould Schurman III  
 Mr. and Mrs. Karl F. Schuster  
 Mr. and Mrs. Murray A. Schutz  
 James H. Schwabacher, Jr.  
 Mrs. Louis A. Schwabacher  
 Dr. and Mrs. Martin J. Seid  
 Eunice B. J. Senderman  
 Mrs. A. Setrakian

Mr. and Mrs. Benjamin Shane  
 Mrs. Floyd C. Shank  
 Mrs. Nelson Towne Shaw  
 Mrs. Louis Shenson  
 Sherman Clay and Company  
 Dr. and Mrs. Frederic P. Shidler  
 Mr. and Mrs. Walter Shorestein  
 Peyton Short  
 Mrs. Anna M. Shuffleton  
 Mr. and Mrs. Roy L. Shurtleff  
 Lee N. Silva  
 Richard O. Simon  
 Mr. and Mrs. George P. Simonds  
 Mr. and Mrs. Ray Simonds  
 Mr. and Mrs. Andrew W. Simpson III  
 Mr. and Mrs. John L. Simpson  
 Mr. and Mrs. Edgar Sinton  
 Edith Slack  
 Mrs. M. C. Sloss  
 Dr. Bernard Smith  
 Dr. Chandler S. Smith

Mr. and Mrs. Charles Watt Smith  
 Mrs. Ferdinand C. Smith  
 Russell G. Smith  
 Mr. and Mrs. Samuel M. Smith  
 Mrs. Rosemarie V. Snell  
 Mrs. Harold Snodgrass  
 Dr. and Mrs. Joseph C. Solomon  
 Mr. and Mrs. G. Willard Somers  
 Muriel McKeivitt Sonne  
 Mr. and Mrs. T. A. Soong  
 Dr. and Mrs. Ralph Soto-Hall  
 Mr. and Mrs. Leslie E. Spelman  
 Dr. and Mrs. Ralph J. Spiegl  
 Mr. and Mrs. Eric M. Stanford  
 Mr. and Mrs. Robert Stanton  
 Mr. and Mrs. Shorb Steele  
 Mr. and Mrs. Ralph J. A. Stern  
 Mr. and Mrs. G. Jerome Stickey  
 Frank D. Stout  
 Mrs. Gregory Stout  
 Michael Henry Strater

LONDON

HONGKONG

## LALWANI'S

253 GRANT AVE. • SAN FRANCISCO

SPECIALISTS CUSTOM MADE LADIES', MENS' CLOTHES



subtle blend of flowers and spice . . .

from the wonderful world of

cosmetics at I. Magnin & Co.



EMILIO BIORDI

*Italian Handicrafts—Gifts*

*Objects of Art*

*Parma Violet Perfume*



*Biordi Art Imports*

412 COLUMBUS AVE. • SAN FRANCISCO • EX. 2-8096

## STELLA SPRAGUE BEST

Italian Method Bel Canto

Pupils Prepared for Grand Opera and Concerts

1369 Hyde Street

GRAYSTONE 4-2786



**SPECIAL MOMENTS**

...the light touch is so Continental!



**Carlsberg**

the glorious beer  
from Copenhagen!



The  
**Diplomat** EXCELLENT CUISINE

ALSO SERVING AFTER OPERA SUPPERS

1000 SUTTER STREET *Corner Hyde and Sutter*

*Free Parking*

PR 5-0550



**Chenin Blanc**

a truly different white wine . . .  
medium dry, gay, light and fruity

from the  
Oak Room, aging cellars of



**CHARLES KRUG WINERY**  
ST. HELENA, CALIFORNIA  
*open daily to visitors*

"BOTTLES AND BINS," DEVOTED TO WINE AND WINE LORE, WILL BE  
MAILED YOU UPON REQUEST.

CHARACTER • DEPENDABILITY • REPUTATION

# Guarantor Members

Mr. and Mrs. Jack S. Straus  
 Dwight V. Strong  
 Eugene K. Sturgis  
 Mrs. Ernest J. Sutter  
 Bert O. Summers  
 Mrs. Alfred Sutro  
 Mr. and Mrs. Oscar Sutro  
 Mr. and Mrs. Louis Sutter  
 Mrs. Effingham B. Sutton  
 Benjamin H. Sutig  
 Lynn Symons  
 Mr. and Mrs. Daniel E. Sachs  
 Mr. and Mrs. Saul Taishoff  
 Mr. and Mrs. Augustus  
 Taylor, Jr.  
 Mr. and Mrs. Wilfred Allen  
 Taylor  
 Mr. and Mrs. Arnold Ternquist  
 Mr. and Mrs. George Stevenson  
 Terrill  
 Mr. and Mrs. Milton W. Terrill  
 Mr. and Mrs. Laurence H. Tharp  
 Harrison Thomson

Mrs. H. Keith Tiedemann  
 Mr. and Mrs. Edward G. Tilton  
 Mr. and Mrs. Cyril R. Tobin  
 Mr. and Mrs. Joseph O. Tobin  
 Mr. and Mrs. Roland Tognazzini  
 Mrs. Nion Tucker  
 Mrs. Ebe Cella Turner  
 Dr. and Mrs. John R. Upton  
 Mrs. Jerome Vigdor  
 Dr. and Mrs. Christian Voigt  
 Mr. and Mrs. Daniel Volkmann  
 Dr. E. P. M. von Gehren  
 Mr. and Mrs. Alexander von  
 Hafften  
 Count and Countess Alfred  
 Von Homola  
 Mr. and Mrs. George Wagner  
 Mr. and Mrs. Brooks Walker  
 George Gordhamer Walker  
 Mrs. C. B. Wallace  
 Mr. and Mrs. Edwin H. Walter  
 Mrs. Willis Walker  
 Whitney Warren

Dr. and Mrs. M. S. M. Watts  
 Mr. and Mrs. Paul Wattis  
 Mrs. Lyndon C. Whitaker  
 Mr. and Mrs. George B. White  
 Mr. and Mrs. Walton A. Wickett  
 Mr. and Mrs. Robert L. Wiel  
 Mrs. Georgeanna L. Wight  
 Mr. and Mrs. George M. Wihr  
 Mr. and Mrs. Brayton Wilbur  
 Mr. and Mrs. Charles F. Williams  
 Al and Katharine Williams  
 Mr. and Mrs. Dean Witter  
 Mr. and Mrs. Jean C. Witter  
 Mrs. Theodore Wores  
 Mr. and Mrs. Edward M. Wright  
 Mr. and Mrs. J. Perry Yates  
 Alexander J. Young  
 Mr. and Mrs. Harold L.  
 Zellerbach  
 Mrs. I. Zellerbach  
 Ambassador and Mrs. J. D.  
 Zellerbach  
 Mr. and Mrs. Edgar T. Zook

## ELIZABETH WILLS

VOICE BUILDING — REPERTOIRE

1235 MONTGOMERY STREET — SAN FRANCISCO

Telegraph Hill, off Union • Sutter 1-1584



Nothing makes a woman more feminine to a man

# L'AIMANT

PARFUM DE COTY

COMPOUNDED AND COPYRIGHTED IN U. S. A. BY COTY INC., 1960.

3.50 to 100.00, plus tax



If you wish to develop your "music-ability," please let us help you.

*Inspiring Lessons and Coaching for  
 Beginners, Intermediate & Advanced Musicians*

**MORGAN MUSIC STUDIO**

872 Chestnut Street • San Francisco 11, California  
 Telephone: TUXedo 5-2738

**FRANCES MORGAN**  
 Concert Violinist  
 Viola - Piano

**MARGUERITE MORGAN JUDY**  
 Concert Pianist, Teacher of  
 Harmony and Composition



# HOPPER



# IMPORTERS

*Hong Kong Custom Tailoring for Men and Women*

**4000 British Scotch Woollens, Italian Silks Chinese Silk Brocades**

Attractive Prices  
Suits \$55.00 to \$95.00

Individually styled from any picture,  
pattern or sketch. Superbly tailored  
Custom Shirts

Hours: Mon. thru Sat. 9:30 'til 6:30  
Free Parking Olympic Garage, 665 Sutter

**701-A Sutter Street**

**GR 4-8827**



## EUGENE FULTON

*Teacher of Singing*

350 LAWTON STREET

LOmbard 6-3334

ALICE SECKELS — ELSIE CROSS present

# VALLELY

CURRENT REVIEWS

WORLD AFFAIRS AND BOOKS

Opening

CURRAN THEATRE — 11 A.M.

Thurs., Oct. 13

Season & Single Tickets at Theatre

**NO ONE!  
BUT!  
NO ONE!**



**SERVES BETTER**

**IRISH COFFEE**

**THAN  
TOMMY'S JOYNT**

**GEARY AT VAN NESS  
MARKET AT MASON**



KOE'S *Auberge*

CUISINE EUROPÉENNE INTERNATIONALE

1205 STOCKTON ST. SAN FRANCISCO

The San Francisco Opera Association is deeply grateful to the following members of the Retail Dry Goods Association of San Francisco for their generous contribution to the 1960 Opera Fund Drive:

Abercrombie and Fitch Co. Livingston Bros.  
 City of Paris Macy's San Francisco  
 The Emporium I. Magnin & Co.  
 Hale Bros. Stores, Inc. Jos. Magnin Co.  
 H. Liebes & Co.

J. C. Penney Co.  
 Ransohoffs  
 Roos/Atkins  
 Saks Fifth Avenue  
 Sears, Roebuck & Co.

## NO FINER FOOD ANYWHERE

Nationally famous cuisine in a setting of traditional old San Francisco hospitality and atmosphere.

STUART ADAMS & LOUIS MEYER, Owners

*Bardelli's*

COCKTAIL LOUNGE

BANQUET ROOM

Open Daily from 11 a.m.—Saturdays from 4 p.m.  
 Closed Sun.

For Reservations Phone YUkon 2-0243

243 O'FARRELL • Between Mason & Powell



CHARLES BARDELLI  
 Founder

*Lovish Revues Nightly*  
**World's Greatest**  
 FEMALE  
**Impersonators**



Starring Attraction  
 for six years  
 at New York's  
 Moroccan Club

**LOU**  
**PIERSON**

Songstar  
 with the  
 Unusual Voice

Featured Nightly  
 in Finocchio's  
 Lavish  
 Revues

SHOWS  
 EVERY NIGHT  
 9 '11 2

**Finocchio's**  
 506 BROADWAY SAN FRANCISCO

**ROLF'S**

OR 3-8881

Old World Charm

New World Decor Since 1960"

**ROLF'S** 757 BEACH

Where the Hyde Cable Car meets the Bay  
 Superb cuisine . . . Matchless View



... On the  
 Way Home  
 Stop And  
 Enjoy

- BROILED HAMBURGERS
- HOT APPLE PIE

**Zim's**

5  
 LOCATIONS

10th and Market—Lombard and Steiner  
 18th and Geary — 19th and Taraval  
 MARIN, Corte Madera Shopping Center

*Hal Cox and staff have been satisfying music lovers for over fourteen years. If music means so much to great artists, and music is so much a part of your life, a Hal Cox music system is your best investment. Over 5000 square feet of space is devoted to the display of the finest sound equipment and pre-recorded tapes including a nationally renowned design and installation service.*

*Experience makes the difference.*

*Arthur Fiedler listening to the latest in fine sound equipment with Hal Cox.*



HEADQUARTERS FOR



H. H. SCOTT

LEADER IN AUDIO ENGINEERING AND DESIGN

*Come in for a FREE*

*PROGRAM GUIDE KAFE-FM 98.1*

*9 AM-5:30 PM 9 AM-9 PM TUES.*

**HAL COX**

WA 2-0110

3325 FILLMORE STREET

SAN FRANCISCO



Variations  
ON  
A  
THEME

BY  
FIRST WESTERN BANK



A checking account is a pretty familiar

MOTIF  
and the basic

SCORING

is apt to appear the same at any bank.

Accordingly, real difference depends upon

**INNOVATIONS ★ EMBELLISHMENTS ★ TECHNIQUE OF PERFORMANCE**

These are what make Checking with First Western  
such a pleasurable experience.



For example, at First Western,  
Regular Checking Account customers are offered Free Personalized Checks. We  
also pay your postage when you Bank-by-Mail. And you  
have your choice of a Regular or Special Checking  
Account, whichever better suits your needs.



LASTLY, AND WE THINK THE MOST IMPORTANT,  
Rendering of the Work  
THE INTERESTED, PERSONAL CHARACTER OF  
FIRST WESTERN'S CUSTOMER SERVICE.

MEMBER FEDERAL DEPOSIT INSURANCE CORPORATION



McGUIRE COMPANY

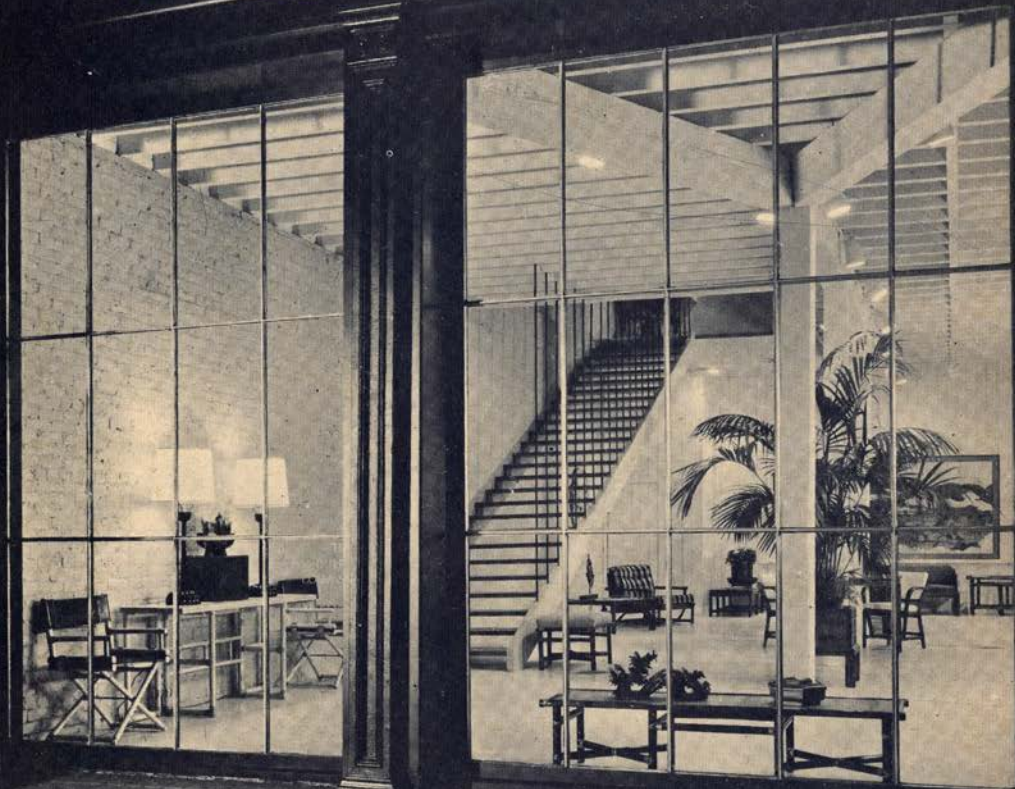

YOU ARE CORDIALLY INVITED

TO VISIT OUR SHOWROOMS AT JACKSON SQUARE  
ACCOMPANIED BY YOUR DECORATOR OR DEALER

OTHER SHOWROOMS: NEW YORK, CHICAGO, LOS ANGELES, ST. LOUIS, MIAMI