

La Bohème

1960

Saturday, October 22, 1960 8:30 PM

SFO_PUB_01_SFO_1960_02

Publications Collection

San Francisco Opera Archives

THIRTY-EIGHTH ANNUAL SEASON

San Francisco
Opera
1960

PROGRAM FOR WEEK OF OCTOBER 21

WAR MEMORIAL OPERA HOUSE

CHORUS

the haunting refrain

of the melodic fragrance,

F# by faberge,

made in france.

the sequence includes

parfum and cologne

extraordinaire

and bath powder,

priced from

2.50 to 27.00

plus tax.

the jm cosmetic salons.

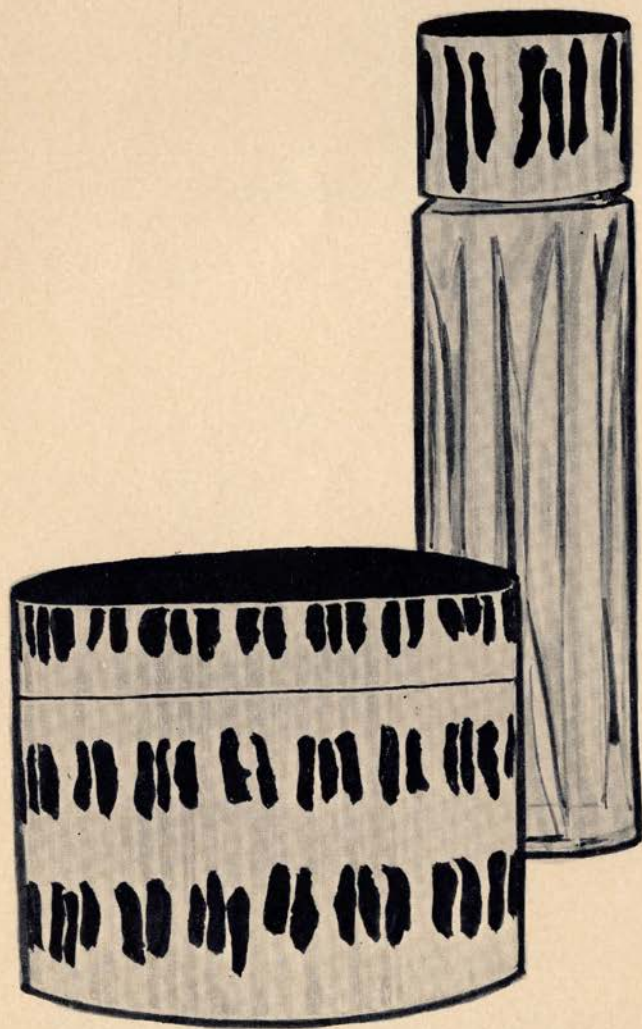

JOSEPH



ARIA

the high point of
an evening,
this glittering solo
interpretation,
dramatically executed
in gold lamé
dazzled
with spangles...
from the grand
opera repertoire
of the joseph magnin
designers' salons.

MAGNIN



Enjoy this finest performance!

When you want rocket-response from your car on the open highway...and glass-smooth idling in congested city traffic, you want

New Royal 76. It's the West's most powerful premium gasoline. It's The Finest. At your Union Oil Minute Man Station where—
You know you always get The Finest.



UNION OIL COMPANY OF CALIFORNIA



GOOD TASTE
is a tradition at Brooks Brothers

Good Taste in clothing depends on many things...a knowledge of styles and materials, colors and patterns, times and places, customs and conventions. Yet at Brooks Brothers it is as dependable as anything we know...the priceless ingredient we put into everything we make, and demand in everything we buy.

It is this intangible that has made Brooks Brothers not only a name for fine clothing...but for a whole manner of dressing. You will find it reflected in our clothing and furnishings for men and boys in our fine store at Post Street and Grant Avenue.

Brooks Brothers Famous Own Make Suits

Brooks Brothers "346" Clothes

Brooks Brothers Distinctive Sportwear

Brooks Brothers Boys' and University Shops

Brooks Brothers Own Make Shirts and Neckwear

Brooks Brothers English Hats and Shoes

ESTABLISHED 1818

Brooks Brothers,
CLOTHING
Mens Furnishings, Hats & Shoes

201 POST ST., COR. GRANT AVE., SAN FRANCISCO 8, CAL.
NEW YORK • BOSTON • PITTSBURGH • CHICAGO • LOS ANGELES

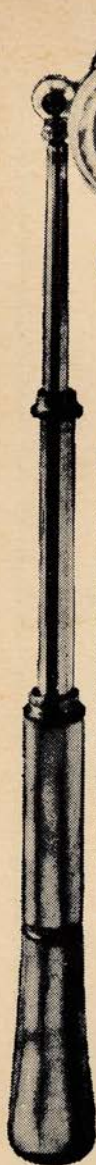

OPERA

ON RCA VICTOR

NEW **POPULAR** PRICES
on all 3 & 4 L.P. Opera Sets

formerly
REGULAR L.P. LIVING STEREO
\$14.98 \$17.98
NOW ONLY
\$9.98 \$11.98

LIVING STEREO Puccini RCA VICTOR

TURANDOT
Nilsson · Tebaldi · Bjorling · Tozzi



Home Opera House Orch. and Chorus
Erich Leinsdorf

LIVING STEREO RCA VICTOR

Verdi
IL TROVATORE
Price · Elias · Tucker
Warren · Tozzi



**BROOKS STATIONERY
& RECORD SHOP**
30 Years in Sunset District

ALL TYPES & SPEEDS OF RECORDS

Open Evenings & Sundays

1839 IRVING MO 4-6829

**PALO ALTO
MELODY LANE**

Large Supply of Sheet Music

420 UNIVERSITY AVENUE
DAvenport 3-5791

We're really handy . . .
At our new location
"Just a Block off of Broadway"
open Monday Evening till 9
GI 2-2960

Duo record shop downtown
14th & franklin, oakland

The largest selection of operatic recordings at the lowest price in San Francisco

ST. FRANCISCO
Disc
320 GEARY

. . . where they know music and can assist you.



Elizabeth
Arden
introduces
Valencia

the
dazzling new fragrance

Created in Paris, Valencia is exciting as the click of a Greco dancer—a smooth blend of jasmine spiced with the provocative bergamot. Women delight in its enchantment. Perfumair, 3.50. Imported Purse Atomizer, 7.50. Repetition Bottle, 5.00, 8.50, 12.50, 18.50.
prices plus tax

Elizabeth Arden Salon

550 Sutter Street, San Francisco, Calif. YUkon 2-3755



LEJON

VERMOUTH

EXTRA
DRY

SHEWAN - JONES • ASTI, CALIFORNIA



Dry or Sweet
A PRODUCT OF U.S.A.



PROFILE OF A PACEMAKER

It's a great President Liner — one of a fleet that's known the world over. These proud passenger ships sail from California to the Orient twice monthly throughout the year — more often than any other steamship line. And all offer an American brand of style and service that's unsurpassed at home or abroad. Wherever you go, sail with the Presidents — pacemakers of the Pacific.



OPERA

in the finest tradition



Stereo OSA-1208 Mono A-4236



Mono A4505



Stereo OSA-1210 Mono A-4235



Stereo OSA-1306 Mono A-4338



Mono A4404



Stereo OSA-1313 Mono A-4345

ffrr
mono

LONDON
RECORDS

ffss
stereo

discerning people

... see them at the opera, the concert halls, the theaters, the galleries. Through their enjoyment of the arts, they develop a deep respect for quality. See them, too, at Crocker-Anglo National Bank. We're pleased to list so many of these discerning people among our customers. Perhaps we offer a unique appeal: a bank rich in history, yet forward-looking. Do we have the pleasure of serving you now? If not, we invite you to become acquainted with Crocker-Anglo, California's oldest national bank.



MORE THAN 90 OFFICES IN CALIFORNIA
Member Federal Deposit Insurance Corporation

*diamond earrings, 60 diamonds
weight over 6 carats.*



*diamond brooch, 93 diamonds
weight over 10 carats.*



Distinguished
diamond jewelry
at moderate prices...
in exquisite designs
by Paul de Vries

budgets, charge accounts • yu 2-5571

300 POST STREET AT UNION SQUARE • SAN FRANCISCO

IN THIS ISSUE

Officers, Directors
and
Administrative Staff

•

Board of Governors

•

Conductors, Musical Staff,
Production Staff
and
Artists of the Company

•

San Francisco Opera
Chorus, Ballet and Boys' Chorus

•

About the Operas and Artists

•

Cast and Story of Opera

•

Repertoire

•

San Francisco Opera Orchestra

•

Opera Box Holders

•

Guarantor Members

•

Acknowledgments

WERLÉ



NELLY GAFFNEY

590 SUTTER STREET

AT MASON



Tonight could be the night whatever the size of your party

Paul Masson
CALIFORNIA CHAMPAGNE



Kurt Herbert Adler
GENERAL DIRECTOR



ARPEGE

the best Paris has to offer

LANVIN PARFUMS • ARPÈGE • RUMEUR • MY SIN • PRÉTEXTE • SCANDAL • MADE IN FRANCE

San Francisco Opera Association

OFFICERS

ROBERT WATT MILLER
PRESIDENT

PRENTIS COBB HALE
VICE-PRESIDENT

MRS. STANLEY POWELL
VICE-PRESIDENT

ARTHUR MERRILL BROWN, JR.
VICE-PRESIDENT

MARCO F. HELLMAN
TREASURER

STARR BRUCE
SECRETARY

BOARD OF DIRECTORS

MRS. GEORGE S. BEHRENDT
ARTHUR MERRILL BROWN, JR.

STARR BRUCE

EDWARD W. CARTER

MRS. NORMAN CHANDLER

WILLIAM W. CROCKER

HENRY DUQUE

PRENTIS COBB HALE

MARCO F. HELLMAN

WILLIAM GLADSTONE MERCHANT

ROBERT WATT MILLER

KENNETH MONTEAGLE

T. S. PETERSEN

MRS. STANLEY POWELL

MRS. HENRY POTTER RUSSELL

RALPH J. A. STERN

WHITNEY WARREN

J. D. ZELLERBACH

ADMINISTRATIVE STAFF

KURT HERBERT ADLER
General Director

HOWARD K. SKINNER
Manager

EVELYN CROCKETT
Administrative Assistant

HERBERT SCHOLDER
Publicity Director

WILLIAM A. BABCOCK
Comptroller

DORIS LOWELL

ANTOINETTE AMIZICH

JANE CLAUDIO

JOAN BASS

JO PERKINS

WILLIAM I. BERNELL

FRANCES MARLETTE

KATHLEEN HALL

MARGARET McDONALD

ISOBEL SYKES

BOX OFFICE STAFF

CARMEN BUCKLEY

PEARL HOLTZMAN
Treasurer

ANGELINA RIBEIRO

GEORGE URIBE

MARY JANE CLINITE

EDNA WAGNER

*shop
your favorite block
in san francisco*



200 BLOCK ON POST STREET

JUST OFF UNION SQUARE

Post 200 Association

ABERCROMBIE & FITCH
AMBER'S
AMERICAN EXPRESS
CONSTANT J. AUGER
BARRA OF ITALY
BRITISH OVERSEAS AIRWAYS
BROOKS BROTHERS
S. CHRISTIAN OF COPENHAGEN
FLORSHEIM
GUMP'S
RANSOHOFF'S
SCHNEIDER BROS.
SHREVE'S
SWIFT, LTD.

Board of Governors

MRS. LEONORA WOOD ARMSBY
GEORGE WASHINGTON BAKER, JR.
MRS. GEORGE S. BEHRENDT
ARTHUR MERRILL BROWN, JR.
STARR BRUCE
MRS. GEORGE T. CAMERON
EDWARD W. CARTER
MRS. NORMAN CHANDLER
CHARLES A. CHRISTIN
WILLIAM W. CROCKER
HENRY DUQUE
SIDNEY M. EHRLMAN
FRANK W. FULLER, JR.
PRENTIS COBB HALE
MRS. RICHARD C. HAM
MRS. LAWRENCE W. HARRIS
TIMOTHY HEALY
MARCO F. HELLMAN
MRS. THOMAS CARR HOWE
EDWARD D. KEIL
CHARLES H. KENDRICK
ROGER LAPHAM, JR.

GEORGE LIVERMORE
MRS. CARL LIVINGSTON
M. E. LOMBARDI
MRS. DAN LONDON
GROVER MAGNIN
ROBERT A. MAGOWAN
WILLIAM GLADSTONE MERCHANT
RICHARD K. MILLER
ROBERT WATT MILLER
KENNETH MONTEAGLE
GUIDO J. MUSTO
MRS. JOHN FRANCIS NEYLAN
T. S. PETERSEN
STANLEY POWELL
MRS. STANLEY POWELL
MRS. HENRY POTTER RUSSELL
A. SBARBARO
MRS. M. C. SLOSS
RALPH J. A. STERN
MRS. OSCAR SUTRO, JR.
MRS. NION R. TUCKER
WHITNEY WARREN
J. D. ZELLERBACH

WAR MEMORIAL OPERA HOUSE

(OWNED AND OPERATED BY THE CITY AND COUNTY OF SAN FRANCISCO
THROUGH THE BOARD OF TRUSTEES OF THE WAR MEMORIAL)

TRUSTEES

SAMUEL D. SAYAD
President

FRED CAMPAGNOLI
Vice-President

EUGENE D. BENNETT
GEORGE T. DAVIS
SIDNEY M. EHRLMAN

FRANK A. FLYNN
PRENTIS COBB HALE
SAM K. HARRISON

WILBUR A. HENDERSON
GUIDO J. MUSTO
RALPH J. A. STERN

EDWARD SHARKEY
*Managing Director of
The War Memorial*

E. LAWRENCE GEORGE
*Secretary to the Board
of Trustees*

HEARING AIDS ARE AVAILABLE IN THE MAIN FOYER • ATTENDANT WILL CONNECT
SAME TO YOUR SEAT LOCATION UPON REQUEST

PATRONS ATTENTION PLEASE!

FIRE NOTICE: THERE ARE SUFFICIENT EXITS IN THIS BUILDING TO ACCOMMODATE THE
ENTIRE AUDIENCE. THE EXIT INDICATED BY THE LIGHTED "EXIT" SIGN NEAREST YOUR
SEAT IS THE SHORTEST ROUTE TO THE STREET. IN CASE OF FIRE PLEASE DO NOT RUN—
WALK THROUGH THAT EXIT.

*Encores not permitted — No one will be seated during the performance
No cameras permitted in theatre
Any recording of performances is strictly forbidden*

Buffet Service in Basement Promenade and Dress Circle during all performances

FOR LOST AND FOUND INFORMATION, INQUIRE AT CHECK ROOM NO. 1

Lead a wondrously carefree life at Parkmerced in
San Francisco...where everything is done for you.



Enjoy

every city convenience in a suburban setting of 200 acres
of park-like beauty. Come see. Model apartment open
daily from 10 to 5. Call at the administration office,
19th Avenue at Holloway, Monday through Saturday.
Sundays, drive directly to the model apartment,
100 Font Boulevard.

Parkmerced Towers

A modern apartment community completely maintained
by the Metropolitan Life Insurance Company.

San Francisco Opera Company

KURT HERBERT ADLER
General Director

HOWARD K. SKINNER
Manager

CONDUCTORS AND MUSICAL STAFF

KURT HERBERT ADLER LEOPOLD LUDWIG FRANCESCO MOLINARI-PRADELLI
SILVIO VARVISO
*OTTAVIO DE ROSA **HANS GEORG SCHAEFER
PHILIP EISENBERG RUDOLPH FELLNER WALTER FERRARI
MARCEL FRANK ARMANDO ROMANO
VINCENZO GIANNINI, *Chorus Director* OTTO GUTH, *Musical Supervisor*
MADI BACON, *Boys' Chorus Director* ROY BOGAS, *Chorus Accompanist*

PRODUCTION STAFF

PAUL HAGER DINO YANNOPOULOS
Stage Directors
*GEORGE BALANCHINE, LEW CHRISTENSEN, GHITA HAGER, *Choreographers*
Productions Designed by:
ARMANDO AGNINI **LENI BAUER-ECSY HOWARD BAY GEORGE JENKINS
LEO KERZ *ELEMER NAGY JEAN-PIERRE PONNELLE *ANTONIO SOTOMAYOR
*RICHARD G. MASON, *Art Director and Designer-in-Residence*
THOMAS L. COLANGELO, JR., *Technical Director* DAVIS L. WEST, *Scenic Artist*
MATTHEW S. FARRUGGIO, *Company Coordinator*
FEDOR KABALIN, *MARILYN GRANT *MARGARET FAIRBANK, EUGENIA PIATYSHIN
Rehearsal Department *Assistant Stage Managers*
WILFRED ALLEN TAYLOR CAROLYN MASON JONES
Super Department *Official Photographer*
GOLDSTEIN & CO., *Costumers*
ELOISE ARNOLD, *Ballet Costumes*
SAN FRANCISCO OPERA CHORUS, ORCHESTRA, BALLET, BOYS' CHORUS

ARTISTS

LUCINE AMARA	LORENZO ALVARY	JAN PEECE
FRANCES BIBLE	*ROBERT ANDERSON	*NED ROMERO
**INGRID BJONER	SALVATORE BACCALONI	*GILBERT RUSSELL
MARGOT BLUM	*KURT BOEHME	PAUL SCHOEFFLER
**FLORIANA CAVALLI	*THOMAS CAPERELLO†	*JAMES STANDARD
MARY COSTA	*DONALD DRAIN†	GIORGIO TOZZI
*GWEN CURATILO	GERAINT EVANS	JON VICKERS
IRENE DALIS	*ANDREW FOLDI	ROBERT WEEDE
KATHERINE HILGENBERG	HOWARD FRIED	RICHARD WENTWORTH
*MARILYN HORNE	FRANK GUARRERA	GIUSEPPE ZAMPIERI
DOROTHY KIRSTEN	*DAVID GIOSSO†	MARIO ZANASI
*JEAN MADEIRA	TITO GOBBI	
*JANIS MARTIN	COLIN HARVEY	
*FRANCES McCANN	*ORVA HOSKINSON	
*ANNA MOFFO	**SANDOR KONYA	
LEONIE RYSANEK	RICHARD LEWIS	
MARIANNE SCHECH	RAYMOND MANTON	
ELISABETH SCHWARZKOPF	*NICOLA MONTI	
SYLVIA STAHLMAN	*TICHO PARLY	
*VIRGINIA STARR†		
**HERTHA TOEPPER		

SOLO DANCERS:
SALLY BAILEY
JOCELYN VOLLMAR
RODERICK DREW

*San Francisco Opera Debut
**American Opera Debut.

†Participant 1960 San Francisco Opera Debut Auditions

A NEW INSPIRATION FOR THE
MOTORING WORLD

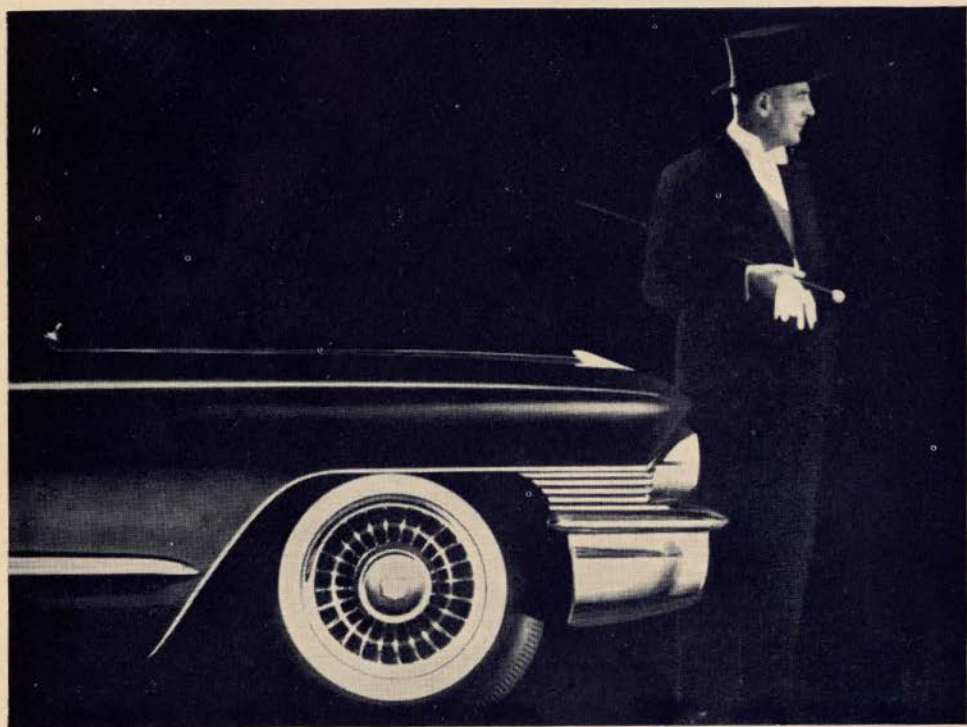

Cadillac FOR NINETEEN SIXTY-ONE

Your Cadillac dealer is now displaying the completely new Cadillac for 1961—a motor car so advanced in outward and inward excellence that we believe it will inspire the automotive world for years to come.

You are cordially invited to see and drive this totally new concept in fine car design—the Standard of the World for 1961.



VISIT YOUR LOCAL AUTHORIZED CADILLAC DEALER

SAN FRANCISCO OPERA CHORUS

ELEANOR AVERY
 SHARON BARNETT
 LILLIAN BIBEN
 YVONNE CADWALLADER
 PEGGY COVINGTON
 MARGRET COX
 ALICE DAKIN
 GLORIA ENANDER
 JEAN EVANS
 ELOISE FARRELL
 MARION FLAHERTY

INGEBORG FRANCE
 VIRGINIA FRY
 MURIEL GOEHRING
 JOAN HILL
 CHRISTINE HUFF
 SYBIL KNAPP
 ATHENA KNYIADOS
 *JEANNINE LIAGRE
 PATRICIA L'ITALIEN
 MARGARET MAGOON
 ANN MOORE
 PEPI NENOVA

NEYSA NULL
 LOUISE OLDT
 ROSALYN REPHOLZ
 CLAIRE RICE
 OLGA RONEC
 DOLORES SANTOS
 EILEEN SCOTT
 TRUDY SHEER
 ELIZABETH SLOTTEN
 MARIA WEST
 ARLENE WOODBURN

MARIO ALIOTO
 *WINTHER ANDERSEN
 ANTHONY ASARO
 WILLIAM BOND
 *WILLIAM BOOTH
 WILLIAM BRADLEY
 ROBERT BRUCE
 JAN BUDZINSKI
 WILLIS BURROUGHS
 CARLOS CASTANEDA
 JOSEPH CIAMPI
 GALLIANO DANELUZ
 HARRY DE LANGE
 WILLIAM FAIRLEY
 WILLIS FROST

VALDIS GUDRAIS
 PAUL GUENTER
 RAYMOND HAMMONS
 *COLIN HARVEY
 RUDY JUNGBERG
 JOHANN KAUSCH
 EUGENE LAWRENCE
 MAX LORENZINI
 AUGUST LOURENZO
 ERIC LYSELL
 SEBASTIAN MARTORANO
 HUGO MAYER
 HENRY METLENKO
 THOMAS MILLER

VICTOR MONTANO
 PIERCE MURPHY
 TOD MYERS
 NERINO NEGRI
 CHARLES PASCOE
 EDGAR PEPKA
 WILLIAM PETERSEN
 ROBERT PIERRE
 ROBERT ROMANOVSKY
 ATTILIO ROSSI
 ALLEN SCHMIDLING
 THOMAS STREIB
 RICHARD M. STYLES
 FRANCISCO SZYMKUN
 JOHN TALBOT

Auxiliary Chorus for "Lohengrin" — Members of the University of California
 Glee Club Alumni, Robert Commanday, Director.

SAN FRANCISCO OPERA BALLET

DORA DI TANO, *Accompanist*

BARBARA ADAMS
 *SALLY BAILEY
 BARBARA CULBERTSON
 FIONA FUERSTNER
 DONNA HARRIS
 VIRGINIA JOHNSON

LOUISE LAWLER
 SUE LOYD
 DIANA NIELSEN
 PATRICIA PRAGER
 ADA SHEPARD
 MAURINE SIMONEAU

PAULA TRACY
 EUGENIA VAN HORN
 GAIL VISENTIN
 *JOCELYN VOLLMAR
 MIMI WALLACE
 SHARI WHITE

*RODERICK DREW
 ROBERT GLADSTEIN

JULIEN HERRIN
 JEFFREYS HOBART
 FRANK OHMAN

TERRY ORR
 MICHAEL SMUIN

SAN FRANCISCO OPERA BOYS' CHORUS

ARTHUR WILSON, *Accompanist*

JOHN ALGER
 JAMES BASELER
 GREGORY BERLIN
 *WALTER BERLIN
 LEON BROWNE
 KENNETH CHASE
 GEORGE DIAMANT
 THOMAS FORWARD

THOMAS GAFFNEY
 *PHILIP GARAY
 RANDY GOODCHILD
 ROBERT HIRSCHFELD
 ROBERT HUBERMAN
 KEVIN KELLY
 REX KINCAID
 PETER LIBBY

LARRY MAISEL
 BERNARD POMEROY
 EVAN SCHAFFER
 JOHN SCHAFFGANS
 SEAN SILVERMAN
 *JAMES STRUBING
 *JAMES WARING

*Soloist

ROBERTS
BROTHERS
FURS



231 POST STREET | 130 MAIDEN LANE

DEBUTS OF THE WEEK



INGRID BJONER

The first of this week's two American debuts is a young soprano from Kraakstad, Norway, who will be the Elsa in "Lohengrin." Miss Bjoner originally trained to become a pharmacist in Oslo and sang only as a hobby. However, when a wealthy patron discovered her voice, she was sent to Germany for study and returned to Oslo in 1957 for her operatic debut, as Donna Anna in "Don Giovanni."

Miss Bjoner was immediately engaged by the Vienna Staatsoper, where she repeated Donna Anna, and has since sung in Munich, Berlin, and Stuttgart, and is presently a permanent member of the opera in Dusseldorf. She has given concerts in London, Warsaw, and Vancouver, B.C., at the International festival.

Although this is her first visit to the United States, Miss Bjoner was married earlier this month to an American who works in Europe.

FLORIANA CAVALLI

A native of Bologna, Miss Cavalli will be heard for the first time in the United States as "Aida" this Monday. She will also sing with the San Francisco Opera in "Tosca," "La Boheme," and "Simon Boccanegra" in the forthcoming season in Los Angeles.

A beautiful woman, who has turned down many offers to appear in motion pictures, Miss Cavalli has had remarkable success in her to-date brief career. Her debut was made five years ago in "La Traviata" in Ferrara. Since then she has had the honor of opening the Rome Opera season as Desdemona in "Otello" opposite Mario del Monaco and has also starred at the Naples San Carlo.

Her performances of "Aida" have brought Miss Cavalli particular acclaim at the outdoor Baths of Caracalla in Rome and the Arena in Verona.



There are so many advantages to Comstock living...

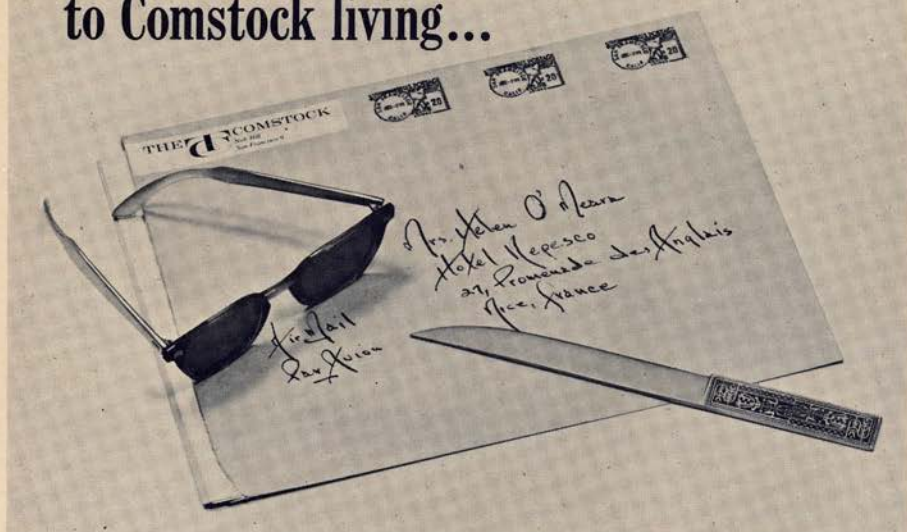

...Such as having everything—including mail—cared for while you're away

It's not unlike having one's cake and eating it, too. Owning a residence-apartment at The Comstock, we mean.

On one hand you enjoy the dignity of a distinctive private home with superb facilities—at San Francisco's best address: the crest of Nob Hill. At the same time you're free from the responsibilities of home ownership. All details of maintenance and supervision are handled for you. By a professional manager and staff who are on the premises at all times.

So, someone is always on hand to

keep an eye on things. Take packages. Park your car. Forward mail, and the like.

Why not investigate the advantages of Comstock living very soon? The typical residence-apartment is open every day, including Saturday and Sunday, from 9:30 A.M. to 5:30 P.M. The address? 1500 North Point Street at Laguna on the Marina.* Luxury residence-apartments from \$50,080 to \$139,840.

*Or, call WEST 1-3670 to arrange an appointment for a special evening showing.

THE
COMSTOCK



**COSI FAN TUT-
TE**—Richard Lewis
as Ferrando and
Frank Guarrera as
Guglielmo.



As the San Francisco Opera enters the final week of its thirty-eighth annual season we offer, in these pages, a partial pictorial record of the work done by the Company this year, with the hope that these photographs will provide a memento of the performances.



DIE FRAU OHNE SCHATTEN—
Leonie Rysanek as the Empress and Irene
Dalis as the Nurse.



TOSCA— Giuseppe Zam-
pieri as Cavaradossi.



FROM THESE HILLS

The Cabernet Sauvignon Wines of Louis Martini are produced from grapes grown in the Mayacamas Mountains, a range dividing Napa from Sonoma County. These classic Wines, ruby colored, with a delicate bouquet and pleasing taste, offer a fitting complement to a fine dinner.

the Upland Vineyards of
LOUIS M. MARTINI

ST. HELENA • NAPA COUNTY • CALIFORNIA

LA FANCIULLA DEL WEST—Act III, with Sandor Konya (head in noose) as Dick Johnson and Dorothy Kirsten, in the foreground, as Minnie.



WOZZECK — Lorenzo Alvary (left) as the Doctor, Geraint Evans as Wozzeck, and Richard Lewis as the Captain.

WOZZECK — Act 1, Scene 5, with Ticho Parly as the Drum Major and Marilyn Horne as Marie.

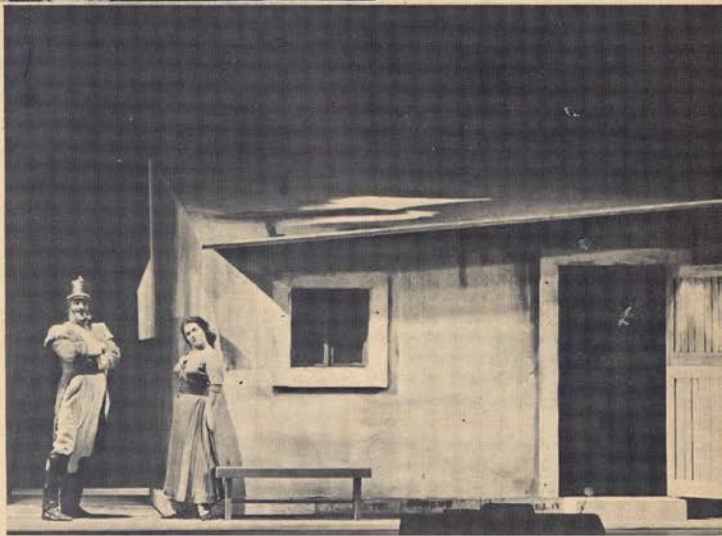



FRANZ LISZT

His loves were the scandal of five continents!
His music was a gift divine!

COLUMBIA PICTURES
presents
A WILLIAM GOETZ PRODUCTION

SONG WITHOUT END

The Story of Franz Liszt



Never did greater music flame from the fires of tempestuous love!



Complete sound track music available on COLPIX RECORDS

starring

DIRK BOGARDE as Franz Liszt

with

GENEVIEVE PAGE | **PATRICIA MORISON** · **IVAN DESNY** Introducing glamorous, breathtaking **CAPUCINE**
MARTITA HUNT · **LOU JACOBI**

Written by OSCAR MILLARD Directed by CHARLES VIDOR in CINEMASCOPE and Eastman COLOR

Exclusive Northern California Roadshow Engagement

Starts Wednesday, OCTOBER 12th

MAIL ORDERS NOW!

STAGE DOOR THEATRE

**Mason near Geary
YU 6-4767**



Jan Pearce



Dino Yannopoulos



Vincenzo Giannini



Robert Weede



Paul Hager



Frances Bible



Salvatore Baccaloni



Leopold Ludwig



Katherine Hilgenberg



Francesco Molinari-Pradelli



Silvio Varviso



Marianne Schech

BRANCUSI

America's Largest Source of Marble Tables



Highly styled contemporary dining group.
Table has Italian marble top. 5-piece set **\$269**

BRANCUSI

586 WASHINGTON STREET SAN FRANCISCO, CALIF.



DER ROSENKAVALLIER—Kurt Boehme as Baron Ochs.



DER ROSENKAVALLIER—Hertha Toepper as Octavian and Sylvia Stahlman as Sophie.

Giorgio Tozzi, Anna Moffo, and Nicola Monti take their curtain calls after the premiere of **LA SONNAMBULA**.



Elisabeth Schwarzkopf as the Marschallin.

(Please turn to a following page)



*The San Francisco Opera Season
becomes a year 'round pleasure
with these superlative recordings*

DER ROSENKAVALIER (R. Strauss) (S)3563 D/L

Elisabeth Schwarzkopf, Christa Ludwig, Teresa Stich Randall, Otto Edelmann, Philharmonia Chorus and Orchestra, Herbert von Karajan, Cond.

COSI FAN TUTTE (Mozart) 3522 C/L

Elisabeth Schwarzkopf, Nan Merriman, Leopold Simoneau, Rolando Panerai, Philharmonia Orchestra and Chorus, Herbert von Karajan, Cond.

TOSCA (Puccini) 3508 B/L

Maria Callas, **Tito Gobbi**, Giuseppe di Stefano, Chorus and Orchestra of La Scala, Milan, Victor de Sabata, Cond.

LA TRAVIATA (Verdi) 3545 B/L

Antonietta Stella, **Tito Gobbi**, Giuseppe di Stefano, Chorus and Orchestra of La Scala, Milan, Tullio Serafin, Cond.

LA BOHEME (Puccini) 3560 B/L

Maria Callas, **Anna Moffo**, Giuseppe di Stefano, Rolando Panerai, Nicola Zaccaria, Manuel Spatafora, Chorus and Orchestra of La Scala, Milan, Antonino Votto, Cond.

LA SONNAMBULA (Bellini) 3568 5s/L

Maria Callas, Eugenia Ratti, **Nicola Monti**, Nicola Zaccaria, Chorus and Orchestra of La Scala, Milan, Antonino Votto, Cond.

LA FANCIULLA DEL WEST (Puccini) (S)3593 C/L

Birgit Nilsson, Joao Gibin, Nicola Zaccaria, Chorus and Orchestra of La Scala, Milan, Lovro von Matacic, Cond.



SIMON BOCCANEGRA
(Verdi) GCR-7126

Tito Gobbi, Victoria de los Angeles, Boris Christoff, Giuseppe Campora, Chorus and Orchestra of the Rome Opera House, Gabriele Santini, Cond.

CARMEN (Bizet) (S)GCR-7207

Victoria de los Angeles, Nicolai Gedda, Janine Micheau, Ernest Blanc, Chorus and Orchestra of La Radiodiffusion Française, Sir Thomas Beecham, Bart., Cond.

LA TRAVIATA (Verdi)
(S)GCR-7221

Victoria de los Angeles, Carlo del Monte, Mario Sereni, Chorus and Orchestra of the Rome Opera House
Tullio Serafin, Cond.

(S) indicates stereo availability

Latecomers will not be seated while the performance is in progress.
Your cooperation is requested in observing this rule.

FRIDAY EVENING, OCTOBER 21 at 8:00

(FINAL CURTAIN APPROXIMATELY 11:45)

Revival

Lohengrin

(In German)

Opera in three acts

Text and music by Richard Wagner

Conductor:

FRANCESCO MOLINARI-PRADELLI

Stage Director:

DINO YANNOPOULOS

Lohengrin, Knight of the Holy Grail.....SANDOR KONYA
Elsa of Brabant.....**INGRID BJONER
Frederick of Telramund, Count of Brabant.....ROBERT ANDERSON
Ortrud, his wife.....IRENE DALIS
Henry the Fowler, King of Germany.....KURT BOEHME
The King's herald.....RICHARD WENTWORTH
Four pages.....JEANNINE LIAGRE, GWEN CURATILO,
MARGOT BLUM, JANIS MARTIN
**American Debut

Saxon and Brabantian counts and nobles, ladies-of-honor, bridesmaids,
pages and attendants

Chorus Director: VINCENZO GIANNINI

Musical Preparation: PHILIP EISENBERG, MARCEL FRANK

Costumers: GOLDSTEIN & CO.

TIME AND PLACE: Antwerp, during the first half of the Tenth Century
Act I: On the banks of the River Schelde
Act II: Court of the palace
Act III: Scene 1: The bridal chamber of the palace
Scene 2: Same as Act I

MAJOR INTERMISSION AFTER ACT II

TICKETS FOR REMAINING PERFORMANCES AT
OPERA-SYMPHONY BOX OFFICE, SHERMAN CLAY & CO.

Next Regular Subscription Performance
Tuesday, October 25, "La Traviata" (Verdi)
CURTAIN at 8:30 P.M.

THE STORY OF "LOHENGRIN"

ACT I—King Henry, come to enlist the aid of the nobles against invading Huns, finds Brabant in chaos. Telramund, appointed as Elsa and Gottfried's guardian by the dying Duke of Brabant, has accused Elsa of fratricide in the mysterious disappearance of her brother. Telramund, breaking his betrothal to her, has married Ortrud and now claims the throne of Brabant. Elsa, summoned by the King to defend herself, affirms her innocence and tells of a visionary knight who will champion her. Three trumpet calls summon Lohengrin who offers himself as her champion and husband, providing she will never ask his name. Elsa agrees and the knight fells Telramund.

ACT II—Upbraided by Telramund for their downfall, Ortrud plots to gain reinstatement by undermining Elsa's faith in Lohengrin. Feigning repentance she goes to Elsa and succeeds in arousing the girl's suspicions. The wedding plans proceed, however, and as Elsa prepares to enter the chapel, Ortrud reappears claiming priority over the bride-elect of a nameless knight. Telramund, too, joins in accusing the knight of sorcery, but to no avail; the wedding procession continues and Elsa and Lohengrin are united.

ACT III—Arriving at the bridal chamber, Elsa, no longer able to withhold her doubts, demands that Lohengrin reveal his identity. At that moment, Telramund enters with four followers, intending to kill Lohengrin but is slain by him instead. Placing Elsa in the care of her ladies, Lohengrin departs for the Oak of Justice to vindicate himself. (Scene 2) Lohengrin, exonerated by the King, is compelled by Elsa's request to reveal his secret. He then discloses himself as the son of Parisfal, Knight of the Holy Grail, and announces that he must return to its guardianship. In parting, Lohengrin reunites Elsa and her brother, but grief-stricken over the loss of her husband, she falls prostrate.

A warning gong will be sounded in the foyers six minutes before the end of each intermission. A buzzer will signal the end of the intermission.

Repertoire

- Friday Night, September 16, at 8:30** **TOSCA (Puccini)**
 Kirsten, Zampieri, Gobbi, Baccaloni, Foldi, Fried, Romero, Standard, Waring
 VARVISO, Conductor HAGER, Stage Director
- Saturday Night, September 17, at 7:30** **CARMEN (Bizet)**
 Madeira, Costa, McCann, Hilgenberg, Vickers, Zanasi, Alvary, Romero, Manton, Fried
 MOLINARI-PRADELLI, Conductor YANNOPOULOS, Stage Director
 CHRISTENSEN, Choreographer BAY, Designer
- Tuesday Night, September 20, at 8:00** **DIE FRAU OHNE SCHATTEN (Strauss)**
 Rysanek, Schech, Dalis, Costa, McCann, Starr, Martin, Blum, Hilgenberg, Parly, Schoeffler,
 Anderson, Alvary, Wentworth, Manton, Russell, Romero, Standard, Drain
 LUDWIG, Conductor HAGER, Stage Director
Production by PONNELLE-COLANGELO-WEST
- Thursday Night, September 22, at 8:30** **TOSCA (Puccini)**
 Amara, Zampieri, Zanasi, Baccaloni, Foldi, Fried, Romero, Standard, Waring
 VARVISO, Conductor HAGER, Stage Director
- Friday Night, September 23, at 8:30** **LA FIANCIULLA DEL WEST (Puccini)**
 Kirsten, Hilgenberg, Konya, Gobbi, Alvary, Fried, Manton, Russell, Hoskinson, Foldi, Wentworth,
 Anderson, Romero, Standard, Harvey, Andersen, Drain, Capello
 MOLINARI-PRADELLI, Conductor YANNOPOULOS, Stage Director
 AGNINI, Designer
- Saturday Night, September 24, at 8:00** **DIE FRAU OHNE SCHATTEN (Strauss)**
 Rysanek, Schech, Dalis, Costa, McCann, Starr, Martin, Blum, Hilgenberg, Parly, Schoeffler,
 Anderson, Alvary, Wentworth, Manton, Russell, Romero, Standard, Drain
 LUDWIG, Conductor HAGER, Stage Director
Production by PONNELLE-COLANGELO-WEST
- Tuesday Night, September 27, at 8:00** **SIMON BOCCANEGRA (Verdi)**
 Amara, Martin, Gobbi, Zampieri, Tozzi, Evans, Anderson, Russell
 LUDWIG, Conductor YANNOPOULOS, Stage Director
- Thursday Night, September 29, at 8:00** **DER ROSENKAVALIER (Strauss)**
 Schwarzkopf, Bible, Stahlman, Hilgenberg, McCann, Curatilo, Liagre, Blum, Martin, Nelson,
 Boehme, Wentworth, Manton, Fried, Foldi, Hoskinson, Harvey, Russell, Standard, Andersen,
 Drain, Booth, Capello, Giosso
 VARVISO, Conductor HAGER, Stage Director
- Friday Night, September 30, at 8:00** **AIDA (Verdi)**
 Rysanek, Dalis, Martin, Vickers, Weede, Tozzi, Foldi, Russell
 MOLINARI-PRADELLI, Conductor YANNOPOULOS, Stage Director
 CHRISTENSEN, Choreographer
- Saturday Night, October 1, at 8:30** **LA FIANCIULLA DEL WEST (Puccini)**
 Kirsten, Hilgenberg, Konya, Gobbi, Alvary, Fried, Manton, Russell, Hoskinson, Foldi, Wentworth,
 Anderson, Romero, Standard, Harvey, Andersen, Drain, Capello
 MOLINARI-PRADELLI, Conductor YANNOPOULOS, Stage Director
 AGNINI, Designer
- Tuesday Night, October 4, at 8:30** **WOZZECK (Berg)**
 Horne, Blum, Evans, Lewis, Parly, Alvary, Manton, Fried, Wentworth, Romero, Booth, Garay
 LUDWIG, Conductor HAGER, Stage Director
Production by BAUER-ECYSY—MASON
- Thursday Night, October 6, at 8:00** **SIMON BOCCANEGRA (Verdi)**
 Amara, Martin, Gobbi, Zampieri, Tozzi, Evans, Anderson, Russell
 LUDWIG, Conductor YANNOPOULOS, Stage Director
- Friday Night, October 7, at 8:00** **DER ROSENKAVALIER (Strauss)**
 Schwarzkopf, Toepper, Stahlman, Hilgenberg, McCann, Curatilo, Liagre, Blum, Martin, Nelson,
 Boehme, Wentworth, Manton, Fried, Foldi, Hoskinson, Harvey, Russell, Standard, Andersen,
 Drain, Booth, Capello, Giosso
 VARVISO, Conductor HAGER, Stage Director
- Saturday Night, October 8, at 8:30** **WOZZECK (Berg)**
 Horne, Blum, Evans, Lewis, Parly, Alvary, Manton, Fried, Wentworth, Romero, Booth, Garay
 LUDWIG, Conductor HAGER, Stage Director
Production by BAUER-ECYSY—MASON
- Tuesday Night, October 11, at 8:30** **LA SONNAMBULA (Bellini)**
 Moffo, Stahlman, Martin, Monti, Tozzi, Foldi, Manton
 MOLINARI-PRADELLI, Conductor YANNOPOULOS, Stage Director
 NAGY, Designer CHRISTENSEN, Choreographer
- followed by*
- Vollmar, Bailey, Drew
 de ROSA, Conductor **VARIATIONS DE BALLET (Glazunoff)**
- Thursday Night, October 13, at 8:30** **LA SONNAMBULA (Bellini)**
 Moffo, Stahlman, Martin, Monti, Tozzi, Foldi, Manton
 MOLINARI-PRADELLI, Conductor YANNOPOULOS, Stage Director
 NAGY, Designer CHRISTENSEN, Choreographer
- followed by*
- Vollmar, Bailey, Drew
 de ROSA, Conductor **VARIATIONS DE BALLET (Glazunoff)**
- BALANCHINE-CHRISTENSEN, Choreography

- Friday Night, October 14, at 8:30**
 Amara, Costa, Konya, Zanasi, Romero, Alvary, Baccaloni, Russell, Standard, Drain, Garay
VARVISO, Conductor **LA BOHEME (Puccini)**
YANNOPOULOS, Stage Director
JENKINS, Designer
- Saturday Night, October 15, at 8:00**
 Schwarzkopf, Hilgenberg, Costa, Lewis, Guarrera, Schoeffler
ADLER, Conductor **COSI FAN TUTTE (Mozart)**
HAGER, Stage Director
JENKINS, Designer
- Sunday Night, October 16, at 7:30**
 Schwarzkopf, Toepper, Stahlman, Hilgenberg, McCann, Curatilo, Liagre, Blum, Martin, Nelson,
 Boehme, Wentworth, Parly, Fried, Foldi, Hoskinson, Harvey, Russell, Standard, Andersen,
 Drain, Booth, Caperello, Giosso
VARVISO, Conductor **DER ROSENKAVALIER (Strauss)**
HAGER, Stage Director
- Tuesday Night, October 18, at 8:00**
 Schwarzkopf, Hilgenberg, Costa, Lewis, Guarrera, Schoeffler
ADLER, Conductor **COSI FAN TUTTE (Mozart)**
HAGER, Stage Director
JENKINS, Designer
- Thursday Night, October 20, at 8:30**
 Costa, Blum, Martin, Zampieri, Weede, Russell, Romero, Foldi, Standard, Booth, Drain, Andersen
VARVISO, Conductor **LA TRAVIATA (Verdi)**
HAGER, Stage Director
G. HAGER, Choreographer
- Friday Night, October 21, at 8:00**
 Bjoner, Dalis, Liagre, Curatilo, Blum, Martin, Konya, Anderson, Boehme, Wentworth
MOLINARI-PRADELLI, Conductor **LOHENGRIN (Wagner)**
YANNOPOULOS, Stage Director
KERZ, Designer
- Saturday Night, October 22, at 8:30**
 Amara, Costa, Pearce, Zanasi, Romero, Alvary, Baccaloni, Russell, Standard, Drain, Garay
VARVISO, Conductor **LA BOHEME (Puccini)**
YANNOPOULOS, Stage Director
JENKINS, Designer
- Monday Night, October 24, at 8:00**
 Cavalli, Dalis, Martin, Konya, Zanasi, Anderson, Foldi, Russell
MOLINARI-PRADELLI, Conductor **AIDA (Verdi)**
YANNOPOULOS, Stage Director
CHRISTENSEN, Choreographer
- Tuesday Night, October 25, at 8:30**
 Moffo, Blum, Martin, Pearce, Weede, Russell, Romero, Foldi, Standard, Booth, Drain, Andersen
VARVISO, Conductor **LA TRAVIATA (Verdi)**
HAGER, Stage Director
G. HAGER, Choreographer
- Wednesday Night, October 26, at 8:30**
 Horne, Blum, Evans, Lewis, Parly, Alvary, Manton, Fried, Wentworth, Romero, Booth, Garay
LUDWIG, Conductor **WOZZECK (Berg)**
HAGER, Stage Director
Production by BAUER-ECYS—MASON
- Thursday Night, October 27, at 8:00**
 Bjoner, Dalis, Liagre, Curatilo, Blum, Martin, Konya, Anderson, Boehme, Wentworth
MOLINARI-PRADELLI, Conductor **LOHENGRIN (Wagner)**
YANNOPOULOS, Stage Director
KERZ, Designer

MATINEES FOR YOUNG PEOPLE
 (PRESENTED BY THE SAN FRANCISCO OPERA GUILD)

- Tuesday Afternoon, October 18, at 2:00**
 Stahlman, Horne, McCann, Martin, Evans, Parly, Manton, Romero, Alvary, Wentworth, Anderson,
 Foldi, Harvey, Standard
SCHAEFER, Conductor **GIANNI SCHICCHI (Puccini)**
YANNOPOULOS, Stage Director
followed by
CON AMORE (Rossini)
 Bailey, Drew
 de ROSA, Conductor
SOTOMAYOR, Designer **CHRISTENSEN, Choreographer**
- Tuesday Afternoon, October 25, at 2:00**
 Stahlman, Hilgenberg, McCann, Martin, Evans, Parly, Manton, Romero, Alvary, Wentworth,
 Anderson, Foldi, Harvey, Standard
SCHAEFER, Conductor **GIANNI SCHICCHI (Puccini)**
YANNOPOULOS, Stage Director
followed by
CON AMORE (Rossini)
 Bailey, Drew
 de ROSA, Conductor
SOTOMAYOR, Designer **CHRISTENSEN, Choreographer**
- Wednesday Afternoon, October 26, at 2:00**
 Stahlman, Hilgenberg, McCann, Martin, Evans, Parly, Manton, Romero, Alvary, Wentworth,
 Anderson, Foldi, Harvey, Standard
SCHAEFER, Conductor **GIANNI SCHICCHI (Puccini)**
YANNOPOULOS, Stage Director
followed by
CON AMORE (Rossini)
 Bailey, Drew
 de ROSA, Conductor
SOTOMAYOR, Designer **CHRISTENSEN, Choreographer**

DATES — CASTS SUBJECT TO CHANGE

ANNUAL FOL DE ROL SPONSORED BY THE SAN FRANCISCO OPERA GUILD

CIVIC AUDITORIUM — Wednesday, October 5, 9:30 p.m.

Latecomers will not be seated while the performance is in progress.
Your cooperation is requested in observing this rule.

SATURDAY EVENING, OCTOBER 22 at 8:30

(FINAL CURTAIN APPROXIMATELY 11:30)

La Boheme

(In Italian)

Opera in four acts by Giacomo Puccini

Text by Luigi Illica and Giuseppe Giacosa

Conductor:

SILVIO VARVISO

Stage Director:

DINO YANNOPOULOS

Stage setting by: GEORGE JENKINS

Mimi, an embroideress.....		LUCINE AMARA
Rodolfo, a poet.....	} four bohemians {JAN PEERCE
Marcello, a painter.....	MARIO ZANASI
Schaunard, a musician.....	NED ROMERO
Colline, a philosopher.....	LORENZO ALVARY
Musetta, a grisette.....	MARY COSTA
Benoit, a landlord.....	} SALVATORE BACCALONI	
Alcindoro.....		
Parpignol.....	GILBERT RUSSELL
A boy.....	WALTER BERLIN
Customhouse sergeant.....	JAMES STANDARD
Customhouse guard.....	DONALD DRAIN

Students, soldiers, citizens, vendors, shopkeepers, waiters, etc.

San Francisco Opera Boys' Chorus

Madi Bacon, Director

Chorus Director: VINCENZO GIANNINI

Musical Preparation: PHILIP EISENBERG, MARCEL FRANK

Costumers: GOLDSTEIN & CO.

TIME AND PLACE: About 1830; Paris

Act I: Garret of the bohemians

Act II: Square in the Latin quarter

Act III: A city gate

Act IV: Same as Act I

MAJOR INTERMISSION AFTER ACT II

**TICKETS FOR REMAINING PERFORMANCES AT
OPERA-SYMPHONY BOX OFFICE, SHERMAN CLAY & CO.**

*The production of "La Boheme" was given to the San Francisco Opera Association
by the San Francisco Opera Guild in 1958.*

THE STORY OF "LA BOHEME"

ACT I—In their dismal, unheated garret, the poet Rodolfo and the painter Marcello are attempting to keep warm. As the stove is devoid of logs, Rodolfo sacrifices the pages of his play to start a fire. Soon they are joined by the philosopher Colline and the musician Schaunard, the latter bringing fuel, food, wine and money. Their Christmas Eve festivities are interrupted by the entrance of the landlord Benoit, demanding payment of the long overdue rent. The four friends ply him with wine and then, feigning shock at his tales of indiscretion, push him from the room. When the others depart for the Cafe, Rodolfo remains to work but is interrupted by a knock at the door. It is Mimi, an embroideress, requesting a light for her candle. She is suddenly overcome by a fit of coughing and drops her candle and key. Impressed by her beauty, he pockets the key which he finds in order to prolong her stay. He then tells her about himself and she confides in him. Rodolfo's friends are heard calling for him, and at her suggestion, they leave together for the Cafe.

ACT II—Rodolfo and Mimi join their friends at the Cafe Momus. Here Marcello's fickle sweetheart Musetta, in spite of the presence of her rich and elderly admirer Alcindoro, tries to regain the affections of her former lover. Marcello promptly succumbs, and when a parade passes by the cafe he and the other Bohemians fall in behind it, bearing Musetta aloft and leaving their bill to be settled by Alcindoro.

ACT III—At dawn on a wintry morning, Mimi comes to the tavern to get help from Marcello who is living nearby with Musetta. Mimi confesses to him that she wishes to leave Rodolfo because of his jealousy. She hides as Rodolfo appears and tells Marcello his fears for Mimi's health. Mimi overhears and is reassured of her lover's affection. Aware that she has not long to live, she tries to say goodbye but they are temporarily reconciled. Musetta runs from the tavern quarreling with Marcello.

ACT IV—Rodolfo and Marcello, having again separated from their mistresses, are back in their garret studio. They are trying to work but both are lonely and sad. At the entrance of Schaunard and Colline bringing a scant supply of food, their mood brightens. As the four begin to dance and sing, Musetta interrupts with news that the ailing Mimi is outside. The friends help her into the room and leave to buy medicine for her. She and Rodolfo tenderly reaffirm their love. The others return too late, for Mimi, after a fit of coughing, dies leaving Rodolfo heartbroken.

A warning gong will be sounded in the foyers six minutes before the end of each intermission. A buzzer will signal the end of the intermission.

WAR MEMORIAL OPERA HOUSE

SAN FRANCISCO OPERA

KURT HERBERT ADLER
General Director

HOWARD K. SKINNER
Manager

TWO EXTRA PERFORMANCES

Monday, October 24, at 8 p.m.

AIDA

Cavalli, Dalis, Martin

Konya, Zanasi, Anderson, Foldi, Russell

Molinari-Pradelli, *Conductor* • Yannopoulos, *Stage Director*
Christensen, *Choreographer*

Wednesday, October 26, at 8:30 p.m.

WOZZECK

Horne, Blum

Evans, Lewis, Parly, Alvary, Manton

Fried, Wentworth, Romero

Ludwig, *Conductor* • Hager, *Stage Director*
Bauer-Ecsy, Mason—*Production*

GOOD SEATS AVAILABLE NOW:

Opera-Symphony Box Office • Sherman Clay & Co.
Kearny at Sutter Street • San Francisco 8 • EXbrook 7-0717
and all Bay Area Agencies

Try the

TALENT BANK

Young professional singers are available
to provide light-hearted entertainment
at a moderate fee

CALL UN 3-2524

a non-profit service sponsored by the San Francisco Opera Guild

Eighteenth Season

OPERA CURTAIN TIME

LENN CURLEY, Commentator

Tuesdays, Thursdays, Fridays, and Saturdays
at 8:15 p.m.

KGO — AM 810; FM 103.7

Sponsored by

SAN FRANCISCO EXAMINER

and

KGO



Come to Sherman, Clay
for a
FREE LESSON
on the
**Hammond
Organ**

Let us introduce you to the famous
Hammond organ . . . models for the
play-for-fun enthusiast as well as
the serious musician . . . from the
spinet for small homes and the easy-
to-play chord organ to the console
with built-in speaker.

Complete variety in furniture and function.

Prices begin at \$920*

Pay as little as \$25 DOWN

36 months for the balance
on clearance of credit

SAN FRANCISCO OAKLAND SAN MATEO SAN RAFAEL

WALNUT CREEK HAYWARD SAN JOSE LOS ALTOS LOS GATOS

SANTA ROSA SACRAMENTO FRESNO MARYSVILLE



**The
CHORD
ORGAN**

\$995* Just \$25 down

Only the famous easy-to-play
Hammond Chord Organ gives
you all of these features. More
orchestral voices and greater
tonal range, 96 completely dif-
ferent chords, 5 octaves of tone.

**The SPINET
ORGAN \$50 down**

Designed to fit into limited space
such as apartments, small homes,
chapels. A completely self con-
tained organ . . . complete with
speaker \$1385



**The
EXTRAVOICE**

\$920* Just \$25 down

Outstanding for its brilliant tone,
decorator-styled cabinet and low
price.



**CONSOLE ORGAN
WITH BUILT-IN
SPEAKER**

\$2465 \$100 down

Completely new in styling . . . de-
signed to complement either
contemporary or traditional fur-
nishings. It incorporates all of
the renowned Hammond organ
features.

*Bench extra

everything fine in music

Sherman  **Clay**
since 1870

EACH WEDNESDAY EVENING:

'The Finest Dramatic Show
on Television'—*Life Magazine*

**“THE PLAY
OF THE
WEEK”**

The acclaimed series of 'living theatre' hits comes to Bay Area television with the same stars, the same productions, that took New York by storm! Each week a different play, ranging from classical tragedy to contemporary musical comedy!

TOP STARS
IN HITS
FROM
BROADWAY!

A NEW PLAY
EACH AND
EVERY WEEK!

October 26: **“MISS JULIE”**
and **“THE STRONGER”**

two playlets on love by Strindberg,
starring Lois Smith and Patricia Neal
PRODUCED BY LEWIS FREEDMAN
DIRECTED BY HENRY KAPLAN

8:00 to 10:00 p.m. WEDNESDAY

K T V U
SAN FRANCISCO · OAKLAND

CHANNEL

2

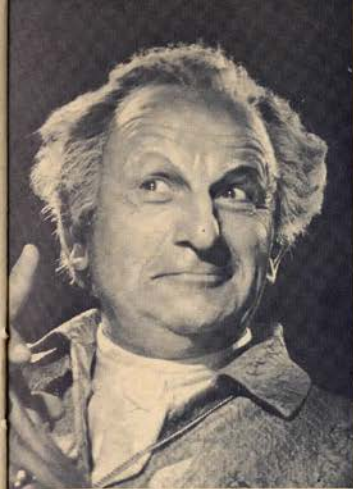

Paul Schoeffler as Don Alfonso in "Cosi fan Tutte."



Jean Madeira as "Carmen."



LA BOHEME—Mario Zanasi as Marcello.



CARMEN—Jon Vickers as Don Jose and Mary Costa as Micaela.



SIMON BOCCANEGRA—Lucine Amara as Amelia and Tito Gobbi in the title role.

Baldwin

The World's Great Music asks nothing finer



Official Choice of the

SAN FRANCISCO OPERA COMPANY

for the twentieth consecutive year

Chosen by the world's great musicians and musical organizations
—Baldwin is the finest of investments for the discriminating piano
purchaser. Let us tell you how easily you may own a Baldwin.

Baldwin

SAN FRANCISCO
310 SUTTER
SUtter 1-8500

OAKLAND
2100 BROADWAY
Hlghgate 4-1636

SAN MATEO
145 E. THIRD
Dlmond 4-6391

EARL McGUIRE
Master Carpenter

PRODUCTION
GEORGE PANTAGES
Master Electrician

DANNY SARRIS
Master of Properties

ROY CRAIG
Master Carpenter

FOR WAR MEMORIAL OPERA HOUSE

EDWARD J. ZETTEL
Master Electrician

JOSEPH FREEMAN
Master of Properties

COSTUMERS: GOLDSTEIN & CO.

ALEXANDER AGNINI
CAESAR CAIATI

INEZ D. HALL
RUTH CONLEY

Wardrobe Department

STANLEY R. DUFFORD
H. CLAY BARNARD
DOROTHY OFFENHAM
Wig Department

RACHMAEL BEN AVRAM
SUZANNA HART
Makeup Department

THE BALDWIN IS THE OFFICIAL PIANO OF THE SAN FRANCISCO OPERA
ORGAN BY BALDWIN PIANO

WILLIAM A. MEADE, *Director of House Services*
LIBRETTI AND OPERA GLASSES IN FOYER

If Music is a part of your every-day-life



Music systems for Home and Office featuring quality FISHER components carefully assembled and precision engineered by *allegro* to do full justice to Composer as well as Artist . . . A SOUND INVESTMENT for lasting satisfaction.

367 Market St. San Francisco 5 EXbrook 2-0826

*why do
some records
sound
different
than others?*



This music lovers' booklet on
The Art of Selecting,
Playing and Preserving Records
has many of the answers...

Send 25¢ to:

SHURE BROTHERS, INC.,
222 HARTREY AVE.,
EVANSTON, ILL.



*tasteful music begins
with a Shure
Stereo Dynetic
Phono Cartridge
\$16.50 to \$89.50*

ZENITH

FM - AM CORDLESS PORTABLE RADIO

10 Transistors, 3 Germanium Diodes

*Enjoy the wonderful world of fine music—
Static free on FM — Superb listening
on Standard AM broadcast — Precision
Vernier tuning — Separate volume &
tone controls.*

\$189⁹⁵



ZENITH EXTENDED HIGH FIDELITY STEREO

Record playing Instrument with sound Reverberation
and FM/AM Radio.

STEREO STUDIO SOUND CONTROL PANEL
Lightweight Cobra-tone arm — Complete
automatic record changer — Diamond needle
— Super-sensitive high fidelity F777 — Long
range AM reception.



MODEL 2570 . . . **\$760⁰⁰**

SCHWABACHER-FREY

Market Street opposite Grant · DOuglas 2-4848

SAN FRANCISCO OPERA ORCHESTRA

1st VIOLINS

FRANK HOUSER
Concert Master
HENRY SHWEID
Asst. Concert Master
FERDINAND CLAUDIO
MAFALDA GUARALDI
DAVID SCHNEIDER
FELIX KHUNER
SILVIO CLAUDIO
ROSE KOVATS
ERVIN MAUTNER
ERICA KEEN
ZAVEN MELIKIAN
ZELIK KAUFMAN

2nd VIOLINS

CHARLES MEACHAM
Principal
VERNE SELLIN
WILLEM WEGMAN
E. MICHAELIAN
BETTY S. PHILLIPS
CECILY EDMUNDS
F. KOEGEL
LEONARD AUSTRIA

VIOLAS

LUCIEN MITCHELL
Principal
DETLEV OLSHAUSEN
ASBJORN FINES
MARY JAMES
HUBERT SORENSON
ROBERT BLOCH

CELLOS

BORIS BLINDER
Principal
C. MEZIRKA
T. KADZIELAWA
ROBERT GRANT
KARL HESSE
HELEN STROSS

BASSES

PHILIP KARP
Principal
CHARLES SIANI
CARL MODELL
CHARLES BURRELL
EDWARD J. GILBERT

FLUTES

PAUL RENZI
Principal
MERRILL JORDAN
LLOYD GOWEN

PICCOLO

LLOYD GOWEN

OBOES

MERRILL REMINGTON
Principal
JEAN LE ROUX
RAYMOND DUSTE

ENGLISH HORN

RAYMOND DUSTE

CLARINETS

PHILIP FATH
Principal
F. N. BIBBENS
DONALD CARROLL

BASS CLARINET

DONALD CARROLL

BASSOONS

WALTER GREEN
Principal
RAYMOND OJEDA
FRANK HIBSCHLE

CONTRA BASSOON

FRANK HIBSCHLE

HORNS

ROSS TAYLOR
Principal
JEREMY MERRILL
HERMAN DORFMAN
JAMES CALLAHAN

TRUMPETS

EDWARD HAUG
Alternate 1st
JOSEPH ALESSI
Alternate 1st
CHARLES BUBB

TROMBONES

PHILIP LASPINA
Principal
WILLARD SPENCER
JOHN BISCHOFF

TUBA

RALPH MURRAY

HARP

ANNE ADAMS
ALICE DILLON

TIMPANI

ROLAND KOHLOFF

PERCUSSION

LLOYD DAVIS
JOSEPH SINAI

PIANO-CELESTE

REINA SCHIVO

RALPH MURRAY, *Personnel Manager*

ALMA HAUG, *Librarian*

Beefeaters - Hark Ye!

49 EXTRAORDINARY STEAKS

Ever mindful of your health and humour, the Laird of the Manor has marshalled a prodigious collection of superlative steak-and-garniture recipes, created over the past Six Decades by the World's Master Chefs. Judiciously chosen to compliment luscious cuts of fine, aged Eastern Choice Beef, seven of these tantalizing recipes will be presented nightly from 6 to 10 p.m. at our board [the **Lochinvar Room**]

This unique collection will be offered in addition to select items on our new, attractively priced Luncheon and Dinner menus. On Sundays, delight in the sprightly, soul-satisfying **HIGHLANDER'S BRUNCH**.

Chafing dish and flambé items brighten our
SPECIAL OPERA SUPPER
served nightly, except Sundays, 10 p.m. to 1 a.m.

Lochinvar Room

Yours forever—
the magnificent
artistry of
these San Francisco
opera favorites
recorded
on RCA VICTOR

Available in Living Stereo and regular long play

JAN PEERCE

Featured in Strauss' "Ariadne auf Naxos" LD/LDS-6152



LEONIE RYSANEK

Featured in Strauss' "Ariadne auf Naxos" LD/LDS-6152



GIORGIO TOZZI

Featured in Puccini's "Turandot" LM/LSC-6149



ANNA MOFFO

Featured in Puccini's "Madama Butterfly" LM/LSC-6135



JON VICKERS

Featured in Handel's "Messiah" (Oratorio) LD/LDS-6409



The world's greatest artists are on . . .



RCA VICTOR

AMERICAN CORPORATION OF AMERICA



Opera Box Holders

- A MR. AND MRS. KURT HERBERT ADLER
 B MR. AND MRS. MITCHELL BOURQUIN
 MR. AND MRS. JAQUELIN H. HUME
 MR. AND MRS. JAMES LUDWIG
 C MRS. TOBIN CLARK
 MRS. MILTON H. ESBERG
 MR. AND MRS. MILTON H. ESBERG, JR.
 D MR. AND MRS. R. GWIN FOLLIS
 MR. AND MRS. THOMAS CARR HOWE
 MR. AND MRS. BRUCE KELHAM
 MR. AND MRS. OSCAR SUTRO
 E MR. AND MRS. JAMES BODRERO
 MR. AND MRS. DANIEL EDWIN LONDON
 MR. AND MRS. EDMUNDS LYMAN
 MRS. ROBERT A. ROOS
 F MR. AND MRS. ROBERT WATT MILLER
 G MR. AND MRS. EDWARD MORSE HAMILTON
 MR. AND MRS. T. S. PETERSEN
 MR. AND MRS. G. WILLARD SOMERS
 MR. AND MRS. BROOKS WALKER
 H MR. AND MRS. HAROLD M. BOWEN
 MRS. FELIX S. MCGINNIS
 MRS. F. W. MCNEAR
 J MR. AND MRS. F. J. HELLMAN
 MR. AND MRS. MARCO HELLMAN
 K MRS. GEORGE CAMERON
 MR. AND MRS. KENNETH MONTEAGLE
 MR. AND MRS. JOSEPH O. TOBIN
 L MRS. JOSEPH T. GRACE
 MRS. NION TUCKER
- M MRS. ELEANOR F. ANDERSON
 MRS. MORTIMER FLEISHHACKER
 MR. AND MRS. MORTIMER FLEISHHACKER, JR.
 N MRS. CHARLES R. BLYTH
 O MR. AND MRS. W. W. CROCKER
 MRS. HENRY POTTER RUSSELL
 P MR. AND MRS. GLENN LANE
 MR. AND MRS. CARLOS J. MAAS
 MRS. I. ZELLERBACH
 AMBASSADOR AND MRS. J. D. ZELLERBACH
 Q MR. AND MRS. SIDNEY M. EHRMAN
 R MR. AND MRS. WINSTON STUART COWGILL
 S MR. AND MRS. WALTER A. HAAS
 MR. AND MRS. DANIEL E. KOSHLAND
 MR. AND MRS. ROBERT J. KOSHLAND
 MRS. LOUIS SLOSS
 T MRS. WILLIAM CAVALIER
 MRS. GRIFFITH HENSHAW
 U MR. AND MRS. CHARLES L. HARNEY
 V MR. AND MRS. PRENTIS COBB HALE
 MR. AND MRS. RICHARD C. HAM
 W MRS. EDWARD M. ROLKIN
 X MR. AND MRS. JAMES E. FRENCH
 Y MR. AND MRS. GRAEME K. MACDONALD
 Z MRS. JOHN B. CELLA
 MR. AND MRS. LOUIS A. PETRI
 MRS. EBE CELLA TURNER
 MR. AND MRS. LLOYD C. YODER



the Ferrace

COCKTAILS • LUNCHEON • DINNER
 AND AFTER OPERA AND THEATER

the Mural room

DINNER ON NIGHTS OF REGULAR
 SUBSCRIPTION SERIES • AND FOL DE ROL

HOTEL ST. FRANCIS

DAN E. LONDON, MANAGING DIRECTOR



*an unforgettable
performance*

When the setting is just right – the score perfect – the libretto enchanting, what more could one ask? In everyday life... that is *your* life in...

MARIN GOLF AND COUNTRY CLUB ESTATES

A Pretty Fairway to Live!

Literally built around one of the most beautiful 18-hole golf courses in the state, with facilities for more than a score of other family sports, this is the *better* life... the *better* way to bring up your family. Choice of California Ranch, Hawaiian, Provincial, Contemporary... or build your own dream house. Large lots with plenty of room to roam, have a patio, pool, gardens, etc. Visit us today.



3 bedrooms and Family room or 4 bedrooms, 2 baths
From \$22,250 – New FHA financing, only \$1500 down

Custom Homes overlooking the golf course,
from \$37,500 – Attractive Terms

View Homesites from \$6990

A few Club Memberships available.

Just 26 minutes from the Golden Gate bridge,
Highway 101, opposite Hamilton Field.

Cal-Wide Inc., Sales Agents • GLenwood 4-8843
P.O. Box 147, Novato, California

Another Paul W. Trousdale & Associates Development

A MESSAGE FROM OUR PRESIDENT



To Friends of the San Francisco Opera:

Did you realize that ticket sales for last season covered only 84% of our total expenses? A record income from guarantor assessments and contributions to the Opera Fund Drive failed to make up the difference.

As a result, a cumulative deficit of \$70,000 has been carried over from the past two seasons.

Current estimates show that, despite the strictest economies our standards will permit, production costs will continue to exceed substantially our regular income.

The 1960 Opera Fund Drive must therefore achieve an unprecedented goal of \$150,000 to meet the costs of the current season and avoid the dangers of a cumulative deficit.

Your contribution, whatever the amount, will help to assure your Opera's continued excellence by helping to fill a specific need. A donation of \$5 could pay for 30 seconds of precious orchestra rehearsal time; \$10 could cover the salaries of 5 supers for one performance; \$50 could finance about 12 minutes of a chorus rehearsal; \$100 could pay most of the make-up expenses for an entire production; \$1,000 could pay the rental for all orchestral music in an average production.

I hope we can count on your friendship and financial support at this time of need.

Sincerely,

A handwritten signature in dark ink that reads "Robert Watt Miller". The signature is written in a cursive style with a large, prominent initial "R".

Robert Watt Miller
President
San Francisco Opera Association

Contributions are tax-deductible. Checks should be made payable to the San Francisco Opera Association and mailed to the War Memorial Opera House, San Francisco 2.



Cordon Rouge



Dessin de E. VITTEL

The finest compliment you can pay your
guests is to serve Mumm's Cordon Rouge,
acknowledged the world over one of the
finest of all champagnes.

SOLE AGENTS FOR U.S.A.—BROWNE-VINTNERS CO., INC., NEW YORK, N.Y.
BROWNE-VINTNERS CO., INC., 755 SANSOME STREET, SAN FRANCISCO

Guarantor Members

Mr. and Mrs. Charles Edgar Adams II
 Mr. and Mrs. C. Robert Adams
 Mrs. Agnes Aldrich
 Mr. and Mrs. Joseph L. Alioto
 Dr. and Mrs. Emmet Allen
 Major George E. Allison
 Mr. and Mrs. Ernest O. Anders
 Mrs. Eleanor F. Anderson
 Mr. and Mrs. Cyril Appel
 Mr. and Mrs. E. W. Arnold
 Mrs. Barbara C. Ashe
 Mrs. Victor K. Atkins
 Mrs. Frazer Bailey
 Dr. and Mrs. T. Edward Bailly, Jr.
 Mr. and Mrs. Walter M. Baird
 Mr. and Mrs. Wakefield Baker
 Mr. and Mrs. Philip Bancroft, Jr.
 Mr. and Mrs. Percy Barker
 Irving Bartel
 Deno A. Bassoni
 Mrs. William Bayless
 Mr. and Mrs. Stephen D. Bechtel
 Mr. and Mrs. Clay P. Bedford
 Mrs. Reed J. Bekins
 Mrs. Frank Belgrano, Jr.
 Dr. and Mrs. Dudley Bell
 David Benioff
 Mrs. Walter H. Bentley
 Mrs. Whitney Bentley
 Mrs. Dikran M. Berberian
 Avram Bercovich
 Dr. and Mrs. A. A. Berger
 Mr. and Mrs. Louis Bernstein
 Carol A. Bettilyon
 Rose Biagini — Furs
 Dr. and Mrs. Tholow Binkley
 Mr. and Mrs. Newton Bissinger
 Mr. and Mrs. Paul A. Bissinger
 Graham Black
 W. Harry Blatchly
 Mrs. Louis Bloch
 Mrs. Max Blumlein
 Mrs. Charles R. Blyth
 Mrs. Walter Whitney Boardman
 Mrs. James Bodrero
 Mr. and Mrs. Philip S. Boone
 Mr. and Mrs. Mitchell Bourquin
 Mr. and Mrs. Harold M. Bowen
 Louise A. Boyd
 Mr. and Mrs. Thomas E. Brewer
 Mr. and Mrs. Roy A. Bronson
 Mr. and Mrs. John F. Brooke, Jr.
 Mr. and Mrs. Arthur M. Brown, Jr.
 Ralph Brown
 Mr. and Mrs. Walter D. Brown
 Mr. and Mrs. Walter J. Browne
 Mrs. E. E. Brownell
 Mr. and Mrs. Starr Bruce
 Mrs. Frank E. Buck
 Dr. and Mrs. Edward J. Buckley
 Dr. and Mrs. Bernard O. Burch
 Mr. and Mrs. Donald B. Burgher
 Patrik Butler
 Mr. and Mrs. Edgar L. Buttner
 Mrs. John R. Cahill
 Mr. and Mrs. Robert W. Cahill
 Mrs. George Cameron
 Mr. and Mrs. Horace O. Camm
 Mrs. Harry C. Carpenter
 Mrs. Lewis G. Carpenter
 Mrs. Harris Carrigan
 Mr. and Mrs. Francis Carroll
 Mr. and Mrs. Alexander M. Casey
 Mrs. William Cavalier
 Dr. and Mrs. Philip A. Cavelti
 Dr. and Mrs. C. C. Celestre
 Mrs. J. B. Cella Sr.
 Mr. and Mrs. Selah Chamberlain, Jr.
 Mr. and Mrs. H. Stephen Chase
 Mrs. Drew Chidester
 Mrs. A. C. Childhouse
 Mrs. William Chipman
 Mr. and Mrs. Charles A. Christin
 Louis Christy
 Mr. and Mrs. George Dickson Clark, Jr.
 Russell J. and Catherine T. Clark
 Mrs. Tobin Clark
 Mrs. Baylies V. Clark
 Forrest A. Cobb, Jr.
 Persis H. and Janet D. Coleman
 R. Bryce Collinson
 E. Louise Colvert
 Mr. and Mrs. Philip Conley
 Mary R. Conlin
 Mr. and Mrs. Ransom M. Cook
 Mr. and Mrs. O. E. Cooper
 Dr. Frederick C. Cordes



*San Francisco's emblem
 of higher earnings with
 utmost Safety...
 the finest of savings service*



San Francisco Federal Savings

E. RONALD LONG, *President*

MAIN OFFICE, POST & KEARNY

Other Offices: Pine & Sansome • 1044 Grant Avenue • 2234 Chestnut

San Jose: 110 W. Santa Clara

LAS VEGAS'
COMPLETE
RESORT HOTEL!

SPECTACULAR FLOOR SHOWS! POOL!
18-HOLE GOLF COURSE! HEALTH CLUB!
SUPERB CUISINE! SMART SHOPS!
500 DELUXE ROOMS & SUITES!

On Stage!
Oct. 18 - Nov. 14!
JIMMY DURANTE

For Reservations Call
YUkon 2-8070

Wilbur Clark's
DESERT INN
& COUNTRY CLUB
Las Vegas, Nevada



We have a sparkling libretto of
specialty wallcoverings
to captivate you. Come see.

wallpapers inc.
THE STUDIO OF WALL FASHIONS

Oakland: 584 Grand Avenue
San Francisco: 1136 Sutter Street

Frank Werner

HOW LIGHT CAN A SHOE BE?

wonderful new unlined
pump with a slim
stacked heel...

the perfect suit shoe

by *Bally*



255 Geary on Union Square
Grant Ave. at Post
38 E. 4th Ave., San Mateo

Guarantor Members

Mr. and Mrs. J. A. Cosmas
 John E. Countryman
 Mr. and Mrs. Winston Stuart
 Cowgill
 Mr. and Mrs. John Parr Cox
 Mr. and Mrs. James F. Crafts
 Mr. and Mrs. Alfred Crapsey
 Mr. and Mrs. W. W. Crocker
 Mr. and Mrs. Edward P. Crossan
 Thomas B. Crowley
 Dr. and Mrs. Leon Cuenin
 Mrs. Charles C. Curtis
 Mrs. Dobbins D'Anneo
 Mr. and Mrs. Forrest B. Davidson
 Ralph K. Davies
 Marion M. Dawson
 Richard de Latour
 Mrs. Walter Alfred de Martini
 Patricia De Merschman
 Phyllis Carolyn Dennis
 Mrs. Richard Detert
 Mr. and Mrs. Arthur G. Dettner
 Robert Evan Dettner
 Mrs. Julia Posadas Dignan
 Mr. and Mrs. Robert Di Giorgio
 Mr. and Mrs. Bruce Dohrmann
 Mr. and Mrs. Dewey Donnell

Mrs. F. A. Dorn
 William R. Douglas
 Mr. and Mrs. Walter Edward
 Drobisch
 Justice and Mrs. Ben C. Duniway
 Mrs. Charles Dunphy
 Mr. and Mrs. James Durkin
 Mr. and Mrs. Thomas R. Dwyer
 Mrs. Francis Milner Edwards
 Mr. and Mrs. Philip S. Ehrlich
 Alexis L. Ehrman, Jr.
 Mrs. Alfred Ehrman
 Mr. and Mrs. B. Charles Ehrman
 Mr. and Mrs. Sidney M. Ehrman
 James Fillmore Eisenmayer
 Mark C. Elworthy
 Olive English
 Mr. and Mrs. Lennart G. Erickson
 Richard Ernst
 Mrs. Milton H. Esberg
 Mr. and Mrs. Milton H.
 Esberg, Jr.
 Mr. and Mrs. Hector Escobosa
 Jeremy M. Ets-Hokin
 Mr. and Mrs. Louis Ets-Hokin
 Mr. and Mrs. Lee Ettelson
 Mr. and Mrs. Albert J. Evers

Dr. and Mrs. Harold K. Faber
 Mr. and Mrs. Alfred Fellner
 Mrs. Peter J. Feykert
 Mr. and Mrs. Charles D. Field
 Mrs. Edith Chamberlain Field
 Mr. and Mrs. Philip J. Fitzgerald
 Mrs. Mortimer Fleishhacker
 Mr. and Mrs. Mortimer
 Fleishhacker, Jr.
 Mr. and Mrs. Benjamin Follett
 Mr. and Mrs. R. Gwin Follis
 Mr. and Mrs. John F. Forbes
 Dr. Robert R. Foster
 Mabel Swanson Fowler
 Mr. and Mrs. Arthur Foyer
 John E. Freed, Jr.
 Mr. and Mrs. James E. French
 William Merrill Friede
 Mr. and Mrs. Eddie Friedman
 Mr. and Mrs. Frank H. Fries
 Mr. and Mrs. Arthur J. Fritz
 Mr. and Mrs. Alfred Fromm
 Nelly Gaffney
 Mr. and Mrs. M. A. Gale
 Mr. and Mrs. L. B. Gallagher
 Mr. and Mrs. A. Russel
 Gallaway, Jr.



V.C. MORRIS
 140 MAIDEN LANE • EX. 2-5502

CHINA • GLASS • SILVER • GIFTS

ALIOTO'S *new* Mediterranean Room

Two full stories of luxurious dining accommodations overlooking the heart of Fishermen's Wharf with a magnificent panoramic view of San Francisco Bay and the Golden Gate.



8

Fishermen's Wharf

ORDway 3-0184 • San Francisco • Since 1925

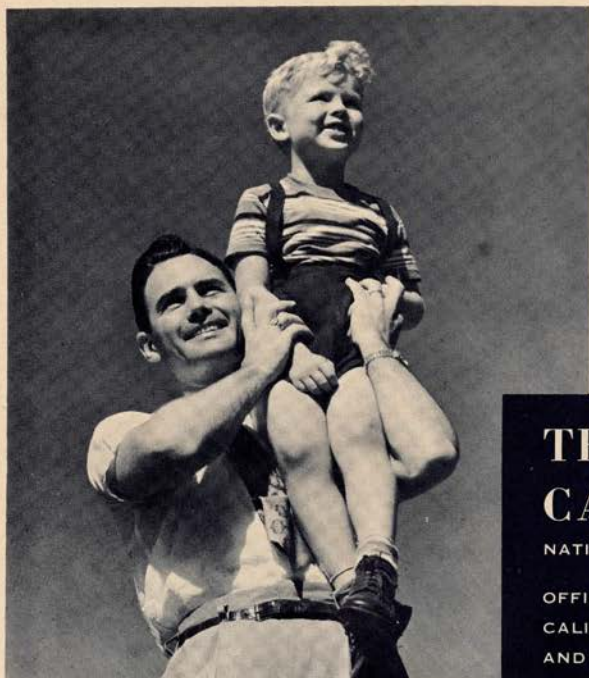

*An out-of-date
Will may be
as bad as
none at all!*

*When you revise yours,
ask your lawyer the
advantages of naming
this bank as executor.*

MEMBER FEDERAL DEPOSIT INSURANCE CORPORATION

THE BANK OF CALIFORNIA

NATIONAL ASSOCIATION

OFFICES IN
CALIFORNIA, OREGON
AND WASHINGTON



*The Sheraton-Palace
invites you
to renew
a San Francisco tradition
with
Opera Champagne Dinners
in the Garden Court
beginning Opening Night,
and continuing on
subsequent Tuesdays
through October 25th and
on Fridays in the Cafe Grill*

Reservations: Ext. 2-8600

Mr. Adolph

Six-fifty per cover

Recommended seating time

Six o'clock

TUDOR ROOM

*at the
Palace
Corner*



ANSON WEEKS

AND HIS ORCHESTRA

AN ULTIMATE IN ATMOSPHERE AND
CUISINE/TRULY THE BRIGHTEST SPOT
IN ALL SAN FRANCISCO DURING OPERA
SEASON FOR YOUR DINING AND DANC-
ING PLEASURE/DANCING FROM NINE/
SUPPER UNTIL ONE/ INTERLUDES BY
CELEBRATED BRAZILIAN GUITARIST
BOLA SETE

*Sheraton - Palace
Hotel*

Guarantor Members

Mr. and Mrs. John Galvin
 Mrs. N. L. Gardner
 Mr. and Mrs. William O. Garin
 Dr. and Mrs. L. Henry Garland
 Mr. and Mrs. Maynard Garrison
 Mr. and Mrs. Henry Grede, Jr.
 Mrs. Kathryn Gehrels
 Dr. and Mrs. Frank Gerbode
 Mrs. L. M. Giannini
 George B. Gillson
 Mrs. Frank R. Girard
 Edward Goepfner
 Mrs. Frederick S. Greenlee
 Mr. and Mrs. George Charles
 Goheen
 Mrs. Maurice Goldman
 Mrs. Rose Goldstein
 Mr. and Mrs. Jose A. Gomez
 Mr. and Mrs. Lester Goodman

Mr. and Mrs. Reeve Gould
 Mrs. Joseph T. Grace
 Mr. and Mrs. Chalmers G.
 Graham
 Jill Graham
 Dr. and Mrs. Gerald Gray
 Mr. and Mrs. Philip Green
 Mrs. Maurice S. Greenberg
 Mr. and Mrs. Stuart N.
 Greenberg
 Mr. and Mrs. Robert M.
 Greenhood
 Mrs. Allen Griffin
 Mr. and Mrs. Edward McConnell
 Griffith
 Dr. and Mrs. Angel Gropper
 H. A. Guittard
 Dr. and Mrs. Joseph Guterman
 Mr. and Mrs. Albert Haas

Dr. and Mrs. Henry H. Hart
 Dr. and Mrs. Clarence E. Hass
 Mr. and Mrs. Harry Hastings
 Mrs. Russell P. Hastings
 Mr. and Mrs. Walter A. Haas
 Mr. and Mrs. Marshal Hale
 Mr. and Mrs. Newton J. Hale
 Mr. and Mrs. Prentiss Cobb Hale
 Mr. and Mrs. Randolph Hale
 Herbert E. Hall
 Mrs. Norman S. Halsey
 Mr. and Mrs. Richard C. Ham
 Mr. and Mrs. E. M. Hamilton
 Mr. and Mrs. Herbert Hamlet
 Mr. and Mrs. George F. Hansen
 Mr. and Mrs. Charles L. Harney
 Mrs. L. W. Harris
 Mr. and Mrs. Elystus L. Hayes
 Helen C. Hayes

**COMPLETE
DINNERS**
from \$3.45
Served 'til 11:45

Cocktails
from 4:30 P.M.

Le Poulet

"CHICKEN
with an
INTERNATIONAL
FLAVOR"



Continental
Luncheon
Mon.-Fri.



Le Boeuf

**HOUSE OF STEAKS
PAR EXCELLENCE**

Next to Le Boeuf • YUkon 1-0417 545 WASHINGTON ST. • GA. 1-2914



IRISH coffee

After the last curtain call...meet for a traditional Irish Coffee at the Buena Vista. There is only one proper blending of Irish Whiskey, coffee, cream and sugar for the exquisite flavor of this warm and friendly drink...the result at the Buena Vista is perfection.

the Buena Vista

*foot of hyde overlooking the golden gate
san francisco*



There's a time for formality... and then men accept impeccability as their due. Those who wear Walter-Morton Clothes can regard correctness of detail almost casually, for there is never a doubt about even the smallest nicety of fabric or tailoring. Exclusive at Bullock & Jones.

CAVANAGH, OF COURSE

All men look well in Cavanagh Hats—the variety is so great the exactly right hat can be selected for individual features and stature. Another Bullock & Jones exclusive.

Bullock & Jones

340 Post Street, San Francisco
Our 108th Year

DISCOUNT RECORDS, INC.

SPECIALS DURING OPERA SEASON:

TOSCA (Puccini) Tebaldi, Del Monaco

List Price \$9.96 . . . Sale Price \$6.64
Stereo \$11.96 . . . Sale Price \$7.94

DIE FRAU OHNE SCHATTEN (Strauss)

Hopf, Rysanek, Bohm

List Price, \$24.90 . . . Sale Price \$16.60

CARMEN (Bizet)

Juyol de Luca

List Price, \$14.94 . . . Sale Price \$9.96

LA FANCIULLA DEL WEST (Puccini)

Tebaldi, Del Monaco

List Price, \$14.94 . . . Sale Price \$9.96
Stereo \$17.94 . . . Sale Price \$11.91

DER ROSENKAVALIER (Strauss)

Gueden, Weber

List Price, \$19.92 . . . Sale Price \$13.28

WOZZECK (Berg)

Farrell, Harrell

List Price, \$9.96 . . . Sale Price \$6.64

LA BOHEME (Puccini)

Tebaldi, Bergonzi

List Price, \$9.96 . . . Sale Price \$6.64
Stereo \$11.96 . . . Sale Price \$7.94

TRAVIATA (Verdi)

Tebaldi, Poggi

List Price \$14.94 . . . Sale Price \$9.96

All Records New & Guaranteed

Mail & Phone Orders

Charge Accounts Invited

**DISCOUNT
RECORDS, INC.**

262 SUTTER ST.
EXbrook 7-0472

Guarantor Members

Elizabeth Heller
 Mr. and Mrs. Walter D. Heller
 Mrs. Walter S. Heller
 Mr. and Mrs. F. J. Hellman
 Mr. and Mrs. Marco F. Hellman
 Mrs. Harold C. Hendee
 Mrs. Charles Belknap Henderson
 Jennie Crocker Henderson
 Mrs. Griffith Henshaw
 Mrs. Thomas M. R. Herron
 Mr. and Mrs. William A. Hewitt
 Mr. and Mrs. Joseph C.
 Hickingbotham
 Mr. and Mrs. Henry Hill
 H. G. Hills
 Mr. and Mrs. Leslie W. Hills
 Mr. and Mrs. Reuben W. Hills III
 Mr. and Mrs. Louis L. Hirschorn
 Fremont B. Hitchcock, Jr.
 Charles S. Hobbs
 John and Mehremonir Hoerl
 Osgood Hooker
 Mrs. L. Arundel Hopkins
 Mr. and Mrs. George H. Hotaling

Mr. and Mrs. James H. Howard
 Mr. and Mrs. Thomas Carr Howe
 Mrs. John Wesley Howell
 Captain J. H. P. Hughart
 Mr. and Mrs. Jaquelin H. Hume
 Mrs. E. N. W. Hunter
 Marion Huntington
 Mr. and Mrs. Wallace Hyde
 Mr. and Mrs. Ellis Jacobs
 Dr. and Mrs. S. Nicholas Jacobs
 Mr. and Mrs. Tevis Jacobs
 Mr. and Mrs. Bernard Jaffe
 Mrs. C. H. Neil James
 Mrs. Fredric Horner Johnson
 Harold I. Johnson
 Mrs. Walter S. Johnson
 Walter S. Johnson
 Mr. and Mrs. Willard Lendelof
 Johnson
 Mrs. Em Eccles Jones
 Mr. and Mrs. Alfred Jonniaux
 Mr. and Mrs. William Josephian
 Mr. and Mrs. P. L. Josslyn
 Mrs. Kenyon Joyce

Edgar M. Kahn
 Mrs. Samuel Kahn
 Mr. and Mrs. Edgar F. Kaiser
 Dr. and Mrs. Max Kameny
 Mr. and Mrs. Edward D. Keil
 Mr. and Mrs. Bruce Kelham
 Mr. and Mrs. Paul Brendan Kelly
 Mr. and Mrs. Robert Kelley
 Mr. and Mrs. Charles Kendrick
 Mrs. Gerald D. Kennedy
 Mr. and Mrs. Marion H. Kent
 Mr. and Mrs. William Kent, Jr.
 Percy L. King
 Mrs. Francis Kirkham
 Mr. and Mrs. Max T.
 Kniesche, Sr.
 Mr. and Mrs. John Bryant Knox
 Mr. and Mrs. O. S. Koenig
 Mr. and Mrs. Theodore A. Kolb
 Elsa R. Korbel
 Mrs. Joseph Koret
 Mrs. Abraham Koshland
 Mr. and Mrs. Daniel Koshland
 Mrs. Jesse Koshland

VANESSI'S

— FINE FOODS —

Three
 San Francisco
 Traditions

SAN FRANCISCO

Opera



Redwood
 Room

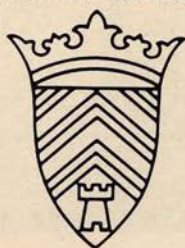

El Prado

*A treasured wine
for treasured guests*

BV NAPA VALLEY
CABERNET SAUVIGNON
...a vintage wine

The treasure: Beaulieu Vineyard Cabernet Sauvignon...ruby-red, smooth and superbly balanced. Its exciting bouquet and flavor fulfill the promise of the choice Cabernet Sauvignon grapes which grow on 80 of BV's finest vineyard acres in historic Napa Valley. Estate bottled—grown, crushed and tended exclusively on our own premises—this vintage BV wine is richly rewarding in pleasure and enjoyment...a most welcome gift!

BEAULIEU VINEYARD
Rutherford, Napa County, California



**WELLS FARGO
BANK**
18  52
**AMERICAN
TRUST
COMPANY**

CROWN ZELLERBACH OFFICE, MARKET AT SANSOME STREET

BANKING IN THE ROUND brings new beauty to San Francisco. You'll find the same flair for service and the same warm welcome at our banking office near you.

Guarantor Members

Mrs. Frederick J. Koster
Dorothy L. Krisher
Mr. and Mrs. Herman C. Kruse
Mr. and Mrs. LeRoy Krusi
Mrs. Gerard E. L'Abbe
Mr. and Mrs. Howard Lackey, Jr.
Mrs. J. S. Lamson
Mr. and Mrs. Glenn Lane
Mr. and Mrs. Roger D.
Lapham, Jr.
Mr. and Mrs. Robert S. Lauter
William P. Lawson
Mr. and Mrs. Thomas Lazio
Mr. and Mrs. James William Lee
Mr. and Mrs. Kenneth Leitch
Mr. and Mrs. John A. Leseine
Mr. and Mrs. John G. Levison
Mr. and Mrs. Aaron H. Levitan
Mrs. Jesse W. Lilienthal

Mr. and Mrs. Philip Lilienthal
S. H. Lipshutz
Mrs. Norman B. Livermore
Mr. and Mrs. Carl Livingston
Mr. and Mrs. Lawrence
Livingston
Mrs. John S. Logan
Mr. and Mrs. Daniel Edwin
London
James Rowland Lowe
Mrs. Alan J. Lowrey
Mr. and Mrs. James J. Ludwig
Louis R. Lurie
Mr. and Mrs. Edmunds Lyman
Mr. and Mrs. Raymond R. Lyon
Mr. and Mrs. Carlos J. Maas
Mr. and Mrs. Graeme K.
MacDonald

Mr. and Mrs. Dent W.
Macdonough
Mr. and Mrs. John B. Mackinlay
Peter Macris
Mr. and Mrs. Marshall Madison
Cyril Magnin
Mr. and Mrs. Grover A. Magnin
I. Magnin and Company
Mr. and Mrs. Herbert A.
Magnuson
Robert A. Magowan
Mrs. J. W. Mailliard, Jr.
Mr. and Mrs. O. Cort Majors
Irene Manaster
Mrs. Charlotte Jean Mancini
Mr. and Mrs. George Mann
Mr. and Mrs. George M.
Mardikian
Mr. and Mrs. Francis N. Marshall

WINE LOVERS

An old picture is worthless unless it is the creation of a great artist
An old wine is a fine wine ONLY if it is the product of a Great Vintner's Fine Art.

WE IMPORT THE OLDEST FINE & THE FINEST OLD WINES

ATLANTIC & PACIFIC TRADING CO.

1550 MARKET STREET, San Francisco

Ask for Catalog

MA 1-7410

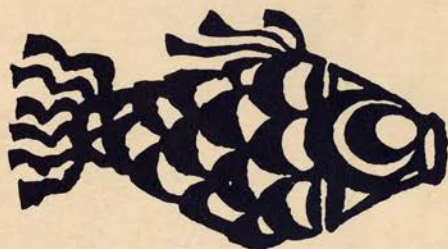

YAMATO, where the
ancient heritage and traditions
of Japan combine in an
atmosphere of quiet elegance.

717 California EX 7-3456

YAMATO OF JAPAN

Fifth consecutive Holiday Magazine Award for distinctive dining

(Closed Mondays)



WE MOVE ALL THE OPERAS

There's no compromise with precise timing and care in handling show business



Your
HOUSEHOLD or OFFICE
 moving and storage
 is handled with the same
 expert care



RITCHIE C. SMITH *Owners & Managers* **ROBERT S. REIS**

Call **CITY TRANSFER & STORAGE CO.**

430 MAIN STREET • YUKON 2-6000 • MEMBER: ALLIED VAN LINES



Consultation, without charge

"Sophisticate"...

DON'S

- 312 Sutter Street
Sutter 1-6130
- 1833 Polk Street
TUxedo 5-5374
- 350 West Portal
OVerland 1-1841

*Hair Designers for the West's more
 Fashionable Women
 for almost two decades...*

Open Wednesday Evenings

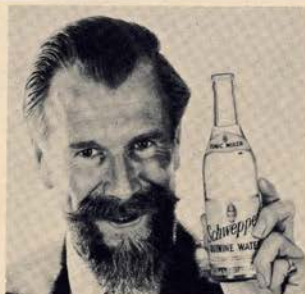

curiously refreshing

Schweppes

QUININE WATER

*the only mixer for
 an authentic Gin-and-Tonic!*



Guarantor Members

Mrs. Randolph W. Martenet
 Mr. and Mrs. Joseph Martin, Jr.
 Mr. and Mrs. Melville Marx
 Joe Mathis
 Mr. and Mrs. A. C. Mattei
 R. B. Mattson
 Mr. and Mrs. George W.
 McAdam
 Mr. and Mrs. James W.
 McAlister
 Mr. and Mrs. Elliott McAllister
 Mrs. Thomas R. McCarron
 Mr. and Mrs. Howard McGurrian
 Mrs. Felix McGinnis
 Mr. and Mrs. James McKellar
 Lila McKinne
 Joseph R. McMicking
 Mrs. F. W. McNear
 The Family of Mrs. George P.
 McNear
 Mr. and Mrs. Edgar N. Meakin

Mr. and Mrs. William Wallace
 Mein, Jr.
 Alexandra and William G.
 Merchant
 Edith A. Mereen
 Mrs. Julian J. Meyer
 Mr. and Mrs. Otto E. Meyer
 Mr. and Mrs. Wilson Meyer
 Mr. and Mrs. Van Vissing
 Midgley
 Mr. and Mrs. Hugh G. Miller
 Mr. and Mrs. Otto N. Miller
 Mr. and Mrs. Paul A. Miller
 Mr. and Mrs. Richard K. Miller
 Mr. and Mrs. Robert F. Miller
 Mr. and Mrs. Robert Watt Miller
 Mrs. Edward Morgan Mills
 Genevieve A. Mills
 Mr. and Mrs. M. Pierce Milton
 Mr. and Mrs. R. B. Moller

Mr. and Mrs. Mario Mondin
 Mr. and Mrs. Arch Monson, Jr.
 Mr. and Mrs. Kenneth Monteagle
 Mr. and Mrs. Paige Monteagle
 Frederick H. Montgomery
 Mrs. Joseph A. Moore
 Mr. and Mrs. Joseph A.
 Moore, Jr.
 Dr. and Mrs. Edmund J.
 Morrissey
 Beatrice Nickel Morse
 Mrs. Etta C. Morshead
 Mr. and Mrs. Clifford A. Murie
 Mrs. Frederic Murphy
 Jane Murray
 Mr. and Mrs. Guido J. Musto
 Helen E. Myers
 E. M. Nagel
 Mr. and Mrs. Ralph R. Nelson
 Dr. and Mrs. James W. Newell

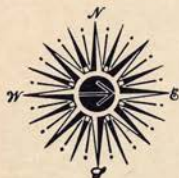

CUSTOM DESIGNED TRAVEL

fairbairn TRAVEL CORPORATION
 Van Ness-Post Centre • Jack Tar Square
 San Francisco 9, California
 TUxedo 5-5702

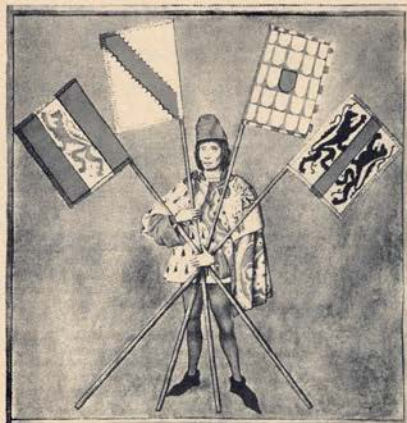

FLEUR DE LYS

San Francisco: 777 Sutter St.

San Anselmo: Spaulding Avenue

ENTERTAINMENT UNLIMITED

*A Live Telephone Information
Service*

YU 2-6698 **OL 8-6611**
 San Francisco East Bay

Noon to 2 a.m.

Dancing • Restaurants • Night Clubs
 Theaters • Sports

"As Easy as Dialing for the Time"

Have YOU HEARD of Adelaide's?



Adelaide has assembled a collection of practically new garments with famous labels — imports, too — from exclusive shops, worn only a few times by discriminating socialites . . . then brought to Adelaide's where they are cleaned and resold to you. All garments less than a year old. Visit Adelaide's exclusive studio NOW. Prices begin about \$35.00. Garments taken on consignment fully insured.

ADELAIDE'S NEARLY-NEW APPAREL

Between Clift Hotel and Curran Theatre

465 GEARY ST. (Studio 401, 4th Floor)

QRdway 3-8885

IT'S *Jack Tar* OF SAN FRANCISCO

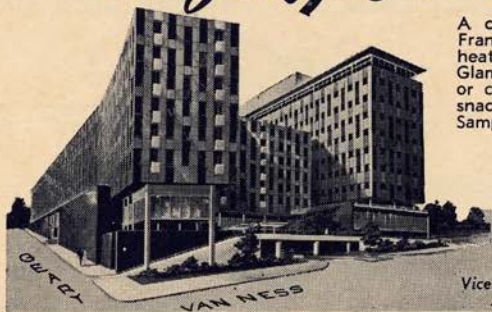

A complete resort in downtown San Francisco with Garden Patio surrounding heated pool and all-year ice skating rink. Glamorous dining in the Gas Buggy Lounge or colorful Sugar 'n Spice dining room; or snacks on patio adjacent to atmospheric Sampan Lounge. More than 400 sparkling guest rooms, plus 35 beautiful suites.

Robert W. Holden

Vice President and Managing Director



... this music is your legacy
now, on the air for San Francisco

HERITAGE MUSIC-FM



Today, FM listeners can share in the enjoyment of the world's greatest music, HERITAGE MUSIC, programmed by a staff of musical experts in the Heritage Station's New York studios, and selected from one of the largest music libraries in the world.

Your HERITAGE STATION is part of a nationwide group of broadcasters who are presenting this same outstanding programming to FM listeners throughout the country.

We are proud to be able to bring this fine music to your home. Won't you join us in sharing this new musical experience?

KBAY-FM . . . 104.5 meg

... your Heritage Station, San Francisco, California

Guarantor Members

Mrs. Walter S. Newhall
 Mr. and Mrs. Walter S. Newman
 Mrs. John Francis Neylan
 George W. Nickel
 Dr. and Mrs. Charles A. Noble, Jr.
 Mrs. Deborah C. O'Brien
 Mr. and Mrs. Benjamin J. Older
 E. Whitney Olson
 Oscar E. Olson
 Mr. and Mrs. William L. Oliver
 Mr. and Mrs. Robert St. John Orr
 Mr. and Mrs. William H. Orrick
 William W. Otterson
 Charles R. Page
 Mr. and Mrs. Henry Parish
 Mr. and Mrs. Allan W. Parker
 Dr. Sadie D. Patek
 Mr. and Mrs. J. W. Pauson
 Mrs. Frank Russell Payne
 Mr. and Mrs. T. S. Petersen
 Mr. and Mrs. G. Baltzer Peterson
 Mrs. S. B. Peterson

Mr. and Mrs. Louis A. Petri
 Mr. and Mrs. Herman Phleger
 Mr. and Mrs. Milton Pihlshy
 Pisani Printing Company
 Mr. and Mrs. Harold Pischel
 Mr. and Mrs. Jules S. P. Podesta
 Mr. and Mrs. Edward Richter
 Polhemus
 Gordon Pollock
 Mr. and Mrs. Hans Popper
 J. Lemoine Porter
 William L. Porter
 Mr. and Mrs. Stanley Powell
 Mr. and Mrs. John B. Quigley
 Mrs. Carl Raiss
 Richard Clark Raven
 Mr. and Mrs. Robert S. Reis
 Remillard Brick Company, Inc.
 Mr. and Mrs. Richard S. Rheem
 Mr. and Mrs. Herbert W. Richards
 Mr. and Mrs. Hermann A. Richardson

Mr. and Mrs. Milo R. Robbins
 Mr. and Mrs. Roy Robinette
 Mrs. John Alvah Robinson
 Mr. and Mrs. Henry Wells Robinson
 Dr. and Mrs. Ernest S. Rogers
 Mrs. Nathan Rogers, Sr.
 Mrs. Edward M. Rolkin
 Mrs. Robert Roos
 Mr. and Mrs. Theodore T. Rosenberg
 Mr. and Mrs. Donald L. Ross
 Edmund A. Rossi
 Mr. and Mrs. William P. Roth
 Mr. and Mrs. W. Lansing Rothschild
 Mr. and Mrs. A. S. Russell
 Mrs. Henry Potter Russell
 Mrs. Haas Russell
 Mr. and Mrs. Michael J. Ryan
 Mrs. C. R. St. Aubyn
 Mrs. R. H. Samson

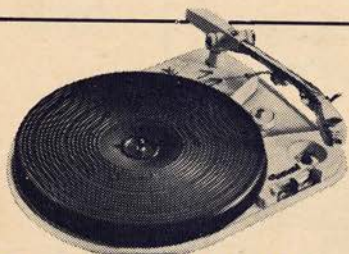

Garrard

THE WORLD'S FINEST RECORD CHANGER

This new Garrard precision player is basically a four speed deluxe transcription turntable and transcription tone arm — combining in one unit the distinguishing qualities of both. Already mounted on a single unit plate for simplest installation, the 4HF forms a superb instrument.

HAL COX

Registered
 Audio Components
 Specialist
 3325 FILLMORE ST.
 WA 2-0110

Listen to
 KAFE FM 98.1
 Opera every eve. at 10 PM
 Complete Opera Sat. at 7 PM

FORMAL WEAR



First
 in formal wear
 since 1906

SELIX

SALES • RENTALS

San Francisco	123 Kearny St.
Oakland	1724 Broadway
Berkeley	2121 Shattuck Ave.
Palo Alto	158 University Ave.
San Jose	75 South Second St.
Sacramento	1208 "K" St.
San Mateo	94 East Third St.

Naughty Nineties Nitely



Bustles & Beaus

UNION SQUARE AT
 POWELL & GEARY

"Catering to the Carriage Trade"

TICKETS NOW ON SALE

THE ROYAL OPERA HOUSE
COVENT GARDEN, LTD.
SIR DAVID L. WEBSTER
GENERAL ADMINISTRATOR
in association with
The Arts Council of Great Britain
presents

The Royal Ballet



formerly the **SADLER'S WELLS BALLET**

under the management of S. HUROK

Director: NINETTE DE VALOIS

Associate Director: FREDERICK ASHTON

Principal Conductor: JOHN LANCHBERY

TO BE
SURE
OF THE
BEST
SEATS
BUY
NOW



MARGOT FONTEYN (*Guest Artist*)
NADIA NERINA SVETLANA BERIOSOVA
ANYA LINDEN ANNETTE PAGE
MICHAEL SOMES

BRIAN SHAW ALEXANDER GRANT DAVID BLAIR
BRYAN ASHBRIDGE DONALD MACLEARY

LAVISH NEW PRODUCTIONS

By Celebrated Choreographers, Composers, Painters
COMPANY OF 150 WITH FULL SYMPHONY ORCHESTRA

OPERA HOUSE • NOVEMBER 4 Thru 13

Repertoire

Fri. Nov. 4 at 8:30 — Sleeping Beauty	Wed. Nov. 9 at 8:30 — Ondine (New)
Sat. Nov. 5 at 2:30 — Sleeping Beauty	Thu. Nov. 10 at 8:30 — La Fille Mal Gardee
Sat. Nov. 5 at 8:30 — Sleeping Beauty	Fri. Nov. 11 at 8:30 — La Fille Mal Gardee
Sun. Nov. 6 at 2:30 — Swan Lake (Full Length)	Sat. Nov. 12 at 2:30 — Ondine
Sun. Nov. 6 at 8:30 — Swan Lake	Sat. Nov. 12 at 8:30 — Ondine
Mon. Nov. 7 at 8:30 — La Fille Mal Gardee (New)	Sun. Nov. 13 at 2:30 — Giselle-Les Patineurs
Last Performance — Sun. Nov. 13 at 8:30 — Giselle-Les Patineurs	

TICKETS:

Opening Night, Nov. 4 — Orch. Gr. Tier \$10.00; Dr. Circle 5.50; Balc. Circle 4.50; Balc. 3.50, 2.50.
All Other Perfs. — Orch. Boxes, Gr. Tier \$6.50; Dr. Circle 5.50; Balc. Circle 4.50; Balc. 3.50, 2.50.

MAIL ORDERS NOW to:

ROYAL BALLET, SHERMAN CLAY BOX OFFICE, SUTTER AT KEARNY STS., S.F. 2
(ENCLOSE SELF-ADDRESSED ENVELOPE WITH ORDER)

For Further Information Call: EXbrook 7-0717

San Francisco engagement under Management of Moss & Hayman Attractions

Sponsored by the Community Civic Music Assn.

Guarantor Members

Mr. and Mrs. Gerard George Sanders
 Ruth Sanderson
 Mr. and Mrs. Charles R. Sargent
 Mrs. Alfred B. Saroni
 Mrs. Robert H. Scanlon
 Else Schilling
 Mrs. Walter Schilling
 Mr. and Mrs. George B. Schirmer
 Mr. and Mrs. Clarence E. Schmitt
 Nat Schmulowitz
 F. Willard Schultz
 Mr. and Mrs. Jacob Gould Schurman III
 Mr. and Mrs. Karl F. Schuster
 Mr. and Mrs. Murray A. Schutz
 James H. Schwabacher, Jr.
 Mrs. Louis A. Schwabacher
 Dr. and Mrs. Martin J. Seid
 Eunice B. J. Senderman
 Mrs. A. Setrakian

Mr. and Mrs. Benjamin Shane
 Mrs. Floyd C. Shank
 Mrs. Nelson Towne Shaw
 Mrs. Louis Shenson
 Sherman Clay and Company
 Dr. and Mrs. Frederic P. Shidler
 Mr. and Mrs. Walter Shorestein
 Peyton Short
 Mrs. Anna M. Shuffleton
 Mr. and Mrs. Roy L. Shurtleff
 Lee N. Silva
 Richard O. Simon
 Mr. and Mrs. George P. Simonds
 Mr. and Mrs. Ray Simonds
 Mr. and Mrs. Andrew W. Simpson III
 Mr. and Mrs. John L. Simpson
 Mr. and Mrs. Edgar Sinton
 Edith Slack
 Mrs. M. C. Sloss
 Dr. Bernard Smith
 Dr. Chandler S. Smith

Mr. and Mrs. Charles Watt Smith
 Mrs. Ferdinand C. Smith
 Russell G. Smith
 Mr. and Mrs. Samuel M. Smith
 Mrs. Rosemarie V. Snell
 Mrs. Harold Snodgrass
 Dr. and Mrs. Joseph C. Solomon
 Mr. and Mrs. G. Willard Somers
 Muriel McKeivitt Sonne
 Mr. and Mrs. T. A. Soong
 Dr. and Mrs. Ralph Soto-Hall
 Mr. and Mrs. Leslie E. Spelman
 Dr. and Mrs. Ralph J. Spiegl
 Mr. and Mrs. Eric M. Stanford
 Mr. and Mrs. Robert Stanton
 Mr. and Mrs. Shorb Steele
 Mr. and Mrs. Ralph J. A. Stern
 Mr. and Mrs. G. Jerome Stickey
 Frank D. Stout
 Mrs. Gregory Stout
 Michael Henry Strater

LONDON

HONGKONG

LALWANI'S

253 GRANT AVE. • SAN FRANCISCO

SPECIALISTS CUSTOM MADE LADIES', MENS' CLOTHES



subtle blend of flowers and spice . . .

from the wonderful world of

cosmetics at I. Magnin & Co.



EMILIO BIORDI

Italian Handicrafts—Gifts

Objects of Art

Parma Violet Perfume



Biordi Art Imports

412 COLUMBUS AVE. • SAN FRANCISCO • EX. 2-8096

STELLA SPRAGUE BEST

Italian Method Bel Canto

Pupils Prepared for Grand Opera and Concerts

1369 Hyde Street

GRAYSTONE 4-2786



SPECIAL MOMENTS

...the light touch is so Continental!



Carlsberg

the glorious beer
from Copenhagen!



The
Diplomat EXCELLENT CUISINE

ALSO SERVING AFTER OPERA SUPPERS

1000 SUTTER STREET *Corner Hyde and Sutter*

Free Parking

PR 5-0550



Chenin Blanc

a truly different white wine . . .
medium dry, gay, light and fruity

from the
Oak Room, aging cellars of



CHARLES KRUG WINERY
ST. HELENA, CALIFORNIA
open daily to visitors

"BOTTLES AND BINS," DEVOTED TO WINE AND WINE LORE, WILL BE
MAILED YOU UPON REQUEST.

CHARACTER • DEPENDABILITY • REPUTATION

Guarantor Members

Mr. and Mrs. Jack S. Straus
 Dwight V. Strong
 Eugene K. Sturgis
 Mrs. Ernest J. Sutter
 Bert O. Summers
 Mrs. Alfred Sutro
 Mr. and Mrs. Oscar Sutro
 Mr. and Mrs. Louis Sutter
 Mrs. Effingham B. Sutton
 Benjamin H. Sutig
 Lynn Symons
 Mr. and Mrs. Daniel E. Sachs
 Mr. and Mrs. Saul Taishoff
 Mr. and Mrs. Augustus
 Taylor, Jr.
 Mr. and Mrs. Wilfred Allen
 Taylor
 Mr. and Mrs. Arnold Ternquist
 Mr. and Mrs. George Stevenson
 Terrill
 Mr. and Mrs. Milton W. Terrill
 Mr. and Mrs. Laurence H. Tharp
 Harrison Thomson

Mrs. H. Keith Tiedemann
 Mr. and Mrs. Edward G. Tilton
 Mr. and Mrs. Cyril R. Tobin
 Mr. and Mrs. Joseph O. Tobin
 Mr. and Mrs. Roland Tognazzini
 Mrs. Nion Tucker
 Mrs. Ebe Cella Turner
 Dr. and Mrs. John R. Upton
 Mrs. Jerome Vigdor
 Dr. and Mrs. Christian Voigt
 Mr. and Mrs. Daniel Volkmann
 Dr. E. P. M. von Gehren
 Mr. and Mrs. Alexander von
 Hafften
 Count and Countess Alfred
 Von Homola
 Mr. and Mrs. George Wagner
 Mr. and Mrs. Brooks Walker
 George Gordhamer Walker
 Mrs. C. B. Wallace
 Mr. and Mrs. Edwin H. Walter
 Mrs. Willis Walker
 Whitney Warren

Dr. and Mrs. M. S. M. Watts
 Mr. and Mrs. Paul Wattis
 Mrs. Lyndon C. Whitaker
 Mr. and Mrs. George B. White
 Mr. and Mrs. Walton A. Wickett
 Mr. and Mrs. Robert L. Wiel
 Mrs. Georgeanna L. Wight
 Mr. and Mrs. George M. Wihr
 Mr. and Mrs. Brayton Wilbur
 Mr. and Mrs. Charles F. Williams
 Al and Katharine Williams
 Mr. and Mrs. Dean Witter
 Mr. and Mrs. Jean C. Witter
 Mrs. Theodore Wores
 Mr. and Mrs. Edward M. Wright
 Mr. and Mrs. J. Perry Yates
 Alexander J. Young
 Mr. and Mrs. Harold L.
 Zellerbach
 Mrs. I. Zellerbach
 Ambassador and Mrs. J. D.
 Zellerbach
 Mr. and Mrs. Edgar T. Zook

ELIZABETH WILLS

VOICE BUILDING — REPERTOIRE

1235 MONTGOMERY STREET — SAN FRANCISCO

Telegraph Hill, off Union • Sutter 1-1584



Nothing makes a woman more feminine to a man

L'AIMANT

PARFUM DE COTY

COMPOUNDED AND COPYRIGHTED IN U. S. A. BY COTY INC., 1960.

3.50 to 100.00, plus tax



If you wish to develop your "music-ability," please let us help you.

*Inspiring Lessons and Coaching for
 Beginners, Intermediate & Advanced Musicians*

MORGAN MUSIC STUDIO

872 Chestnut Street • San Francisco 11, California
 Telephone: TUXedo 5-2738

FRANCES MORGAN
 Concert Violinist
 Viola - Piano

MARGUERITE MORGAN JUDY
 Concert Pianist, Teacher of
 Harmony and Composition

HOPPER



IMPORTERS

Hong Kong Custom Tailoring for Men and Women

4000 British Scotch Woollens, Italian Silks Chinese Silk Brocades

Attractive Prices
Suits \$55.00 to \$95.00

Individually styled from any picture,
pattern or sketch. Superbly tailored
Custom Shirts

Hours: Mon. thru Sat. 9:30 'til 6:30
Free Parking Olympic Garage, 665 Sutter

701-A Sutter Street

GR 4-8827



EUGENE FULTON

Teacher of Singing

350 LAWTON STREET

LOmbard 6-3334

ALICE SECKELS — ELSIE CROSS present

V A L L E L Y

CURRENT REVIEWS

WORLD AFFAIRS AND BOOKS

Opening

CURRAN THEATRE — 11 A.M.

Thurs., Oct. 13

Season & Single Tickets at Theatre

**NO ONE!
BUT!
NO ONE!**



SERVES BETTER

IRISH COFFEE

**THAN
TOMMY'S JOYNT**

GEARY AT VAN NESS
MARKET AT MASON



KOE'S *Auberge*

CUISINE EUROPÉENNE INTERNATIONALE

1205 STOCKTON ST. SAN FRANCISCO

The San Francisco Opera Association is deeply grateful to the following members of the Retail Dry Goods Association of San Francisco for their generous contribution to the 1960 Opera Fund Drive:

Abercrombie and Fitch Co. Livingston Bros.
 City of Paris Macy's San Francisco
 The Emporium I. Magnin & Co.
 Hale Bros. Stores, Inc. Jos. Magnin Co.
 H. Liebes & Co.

J. C. Penney Co.
 Ransohoffs
 Roos/Atkins
 Saks Fifth Avenue
 Sears, Roebuck & Co.

NO FINER FOOD ANYWHERE

Nationally famous cuisine in a setting of traditional old San Francisco hospitality and atmosphere.

STUART ADAMS & LOUIS MEYER, Owners

Bardelli's

COCKTAIL LOUNGE

BANQUET ROOM

Open Daily from 11 a.m.—Saturdays from 4 p.m.
 Closed Sun.

For Reservations Phone YUkon 2-0243

243 O'FARRELL • Between Mason & Powell



CHARLES BARDELLI
 Founder

Lovish Revues Nightly
World's Greatest
 FEMALE
Impersonators

Starring Attraction
 for six years
 at New York's
 Moroccan Club



LOU
PIERSON

Songstar
 with the
 Unusual Voice

Featured Nightly
 in Finocchio's
 Lavish
 Revues

SHOWS
 EVERY NIGHT
 9 '11 2

Finocchio's
 506 BROADWAY SAN FRANCISCO

ROLF'S

OR 3-8881

Old World Charm

New World Decor Since 1960"

ROLF'S 757 BEACH

Where the Hyde Cable Car meets the Bay
 Superb cuisine . . . Matchless View



... On the
 Way Home
 Stop And
 Enjoy

- BROILED HAMBURGERS
- HOT APPLE PIE

Zim's

5
 LOCATIONS

10th and Market—Lombard and Steiner
 18th and Geary — 19th and Taraval
 MARIN, Corte Madera Shopping Center

Hal Cox and staff have been satisfying music lovers for over fourteen years. If music means so much to great artists, and music is so much a part of your life, a Hal Cox music system is your best investment. Over 5000 square feet of space is devoted to the display of the finest sound equipment and pre-recorded tapes including a nationally renowned design and installation service.

Experience makes the difference.

Arthur Fiedler listening to the latest in fine sound equipment with Hal Cox.



HEADQUARTERS FOR



H.H. SCOTT

LEADER IN AUDIO ENGINEERING AND DESIGN

Come in for a FREE

PROGRAM GUIDE KAFE-FM 98.1

9 AM-5:30 PM 9 AM-9 PM TUES.

HAL COX

WA 2-0110

3325 FILLMORE STREET

SAN FRANCISCO



Variations
ON
A
THEME



A checking account is a pretty familiar

MOTIF
and the basic

SCORING

is apt to appear the same at any bank.

Accordingly, real difference depends upon

INNOVATIONS ★ EMBELLISHMENTS ★ TECHNIQUE OF PERFORMANCE

These are what make Checking with First Western
such a pleasurable experience.



For example, at First Western,
Regular Checking Account customers are offered Free Personalized Checks. We
also pay your postage when you Bank-by-Mail. And you
have your choice of a Regular or Special Checking
Account, whichever better suits your needs.



LASTLY, AND WE THINK THE MOST IMPORTANT,
Rendering of the Work
THE INTERESTED, PERSONAL CHARACTER OF
FIRST WESTERN'S CUSTOMER SERVICE.

MEMBER FEDERAL DEPOSIT INSURANCE CORPORATION



McGUIRE COMPANY

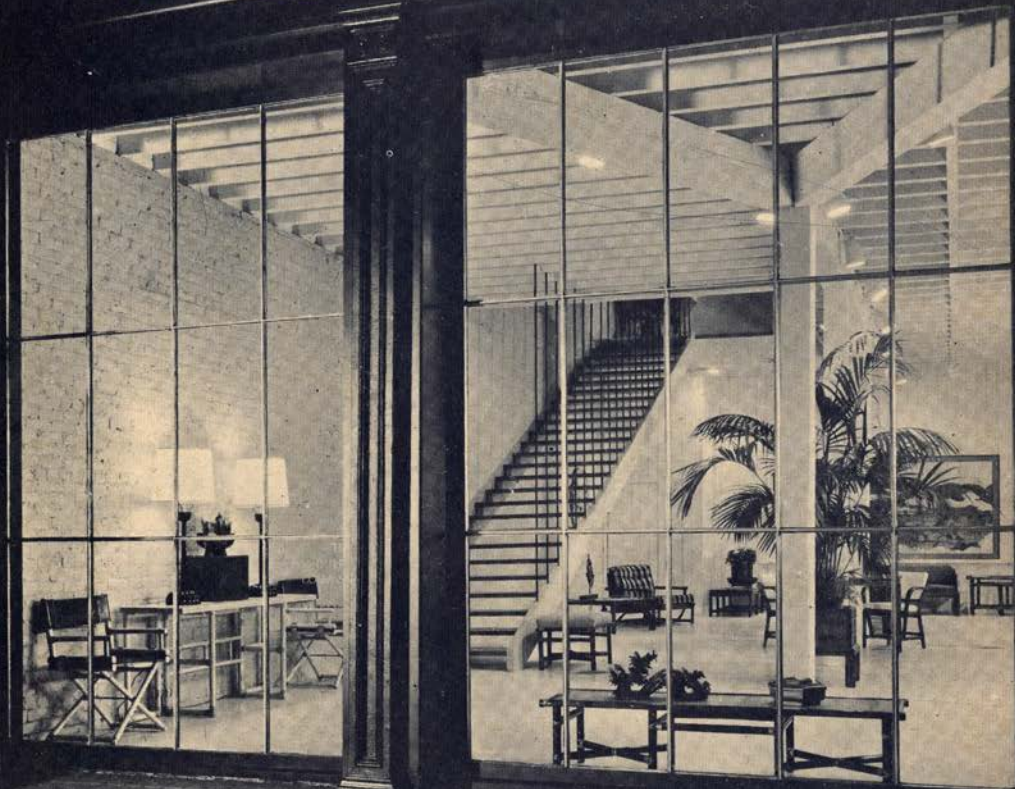

YOU ARE CORDIALLY INVITED

TO VISIT OUR SHOWROOMS AT JACKSON SQUARE
ACCOMPANIED BY YOUR DECORATOR OR DEALER

OTHER SHOWROOMS: NEW YORK, CHICAGO, LOS ANGELES, ST. LOUIS, MIAMI