

Gianni Schicchi

1958

Friday, October 10, 1958 8:30 PM

SFO_PUB_01_SFO_1958_09

Publications Collection

San Francisco Opera Archives

THIRTY - SIXTH ANNUAL SEASON

S A N F R A N C I S C O

Opera

1958

WAR MEMORIAL OPERA HOUSE

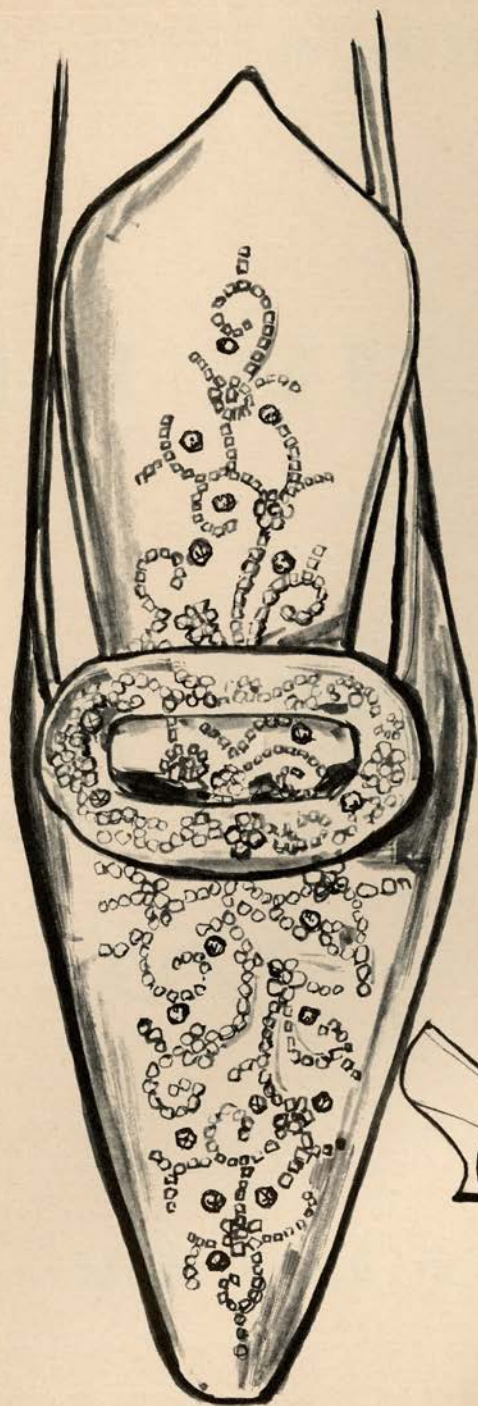

FOR
THE GRAND
GESTURE

A silken slipper
ELEGANT ENOUGH
TO SIP
CHAMPAGNE FROM...

FROM THE
INIMITABLE
MARGARET JERROLD
COLLECTIONS
IN THE JOSEPH MAGNIN
SHOE SALON.



JOSEPH
MAGNIN



FOR
A MOMENTOUS
EVENING

A GOWN
FROM THE
JOSEPH MAGNIN
DESIGNER'S ROOM
COLLECTIONS...

UTTERLY BREATHTAKING
PURE SILK BROCADE
IN PINK
WITH DELICATE BEADING
AT THE BODICE.

**JOSEPH
MAGNIN**

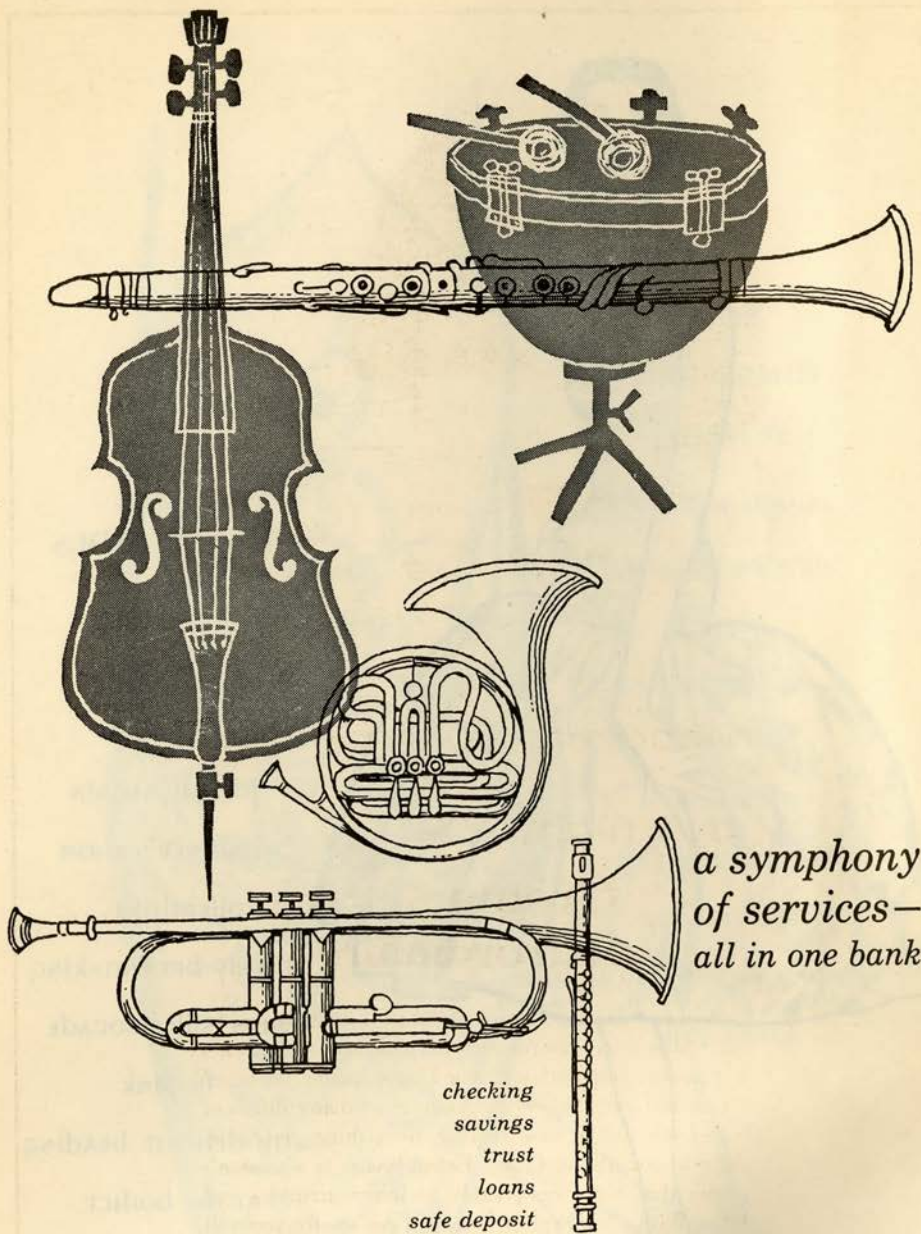

*a symphony
of services—
all in one bank*

*checking
savings
trust
loans
safe deposit
christmas club*

First Western Bank

AND TRUST COMPANY

OFFICES THROUGHOUT CALIFORNIA

Member Federal Deposit Insurance Corporation



Uncovers your Beauty

overnight...

Crème Extrordinaire

Here it is at last, the bloom of youth in a single jar. So incredible is its performance that Elizabeth Arden calls her newest preparation Crème Extrordinaire. No other cream has ever helped the skin in so many different ways: smoothing, moisturizing, nourishing, neutralizing acid conditions. Crème Extrordinaire is a woman's cream that helps remarkably to lessen wrinkles and lines. With a few applications, you can see for yourself what this almost-miracle cream does for your skin. 1½ oz.—10.00, 3½ oz.—18.50, 10 oz.—27.50.

prices plus tax

Elizabeth Arden Salon

550 Sutter Street, San Francisco, Calif. YUkon 2-3755

FOUR OF THE WORLD'S GREATEST ARTISTS

STARRING NOW WITH
THE SAN FRANCISCO OPERA COMPANY...
AND ON RCA VICTOR RECORDS EXCLUSIVELY!



JUSSI BJOERLING — Cavalleria Rusticana, LM-6059. La Bohème, LM-6042.



LEONIE RYSANEK — Operatic Arias, LM-2262.



GIORGIO TOZZI — Rigoletto, LM-6051.
Presenting Tozzi, LM-2188.



LEONTYNE PRICE — (First album to be released shortly.)

Recorded in New Orthophonic Sound



RCA VICTOR
RADIO CORPORATION OF AMERICA



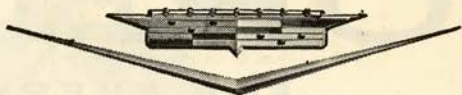

Cadillac

FOR 1959

A NEW MEASURE
OF MOTORING MAJESTY

The 1959 Cadillac represents an entirely new realm of automotive goodness—new in the way it looks, new in the way it rides and drives—and new in the satisfaction it will render its owner. Let your Cadillac dealer introduce *you* to motoring majesty for 1959 as soon as it is possible for you to do so!

See, inspect and drive the 1959 Cadillac at your earliest opportunity!

Visit your local authorized Cadillac dealer

OPERA

FOR EVERY TASTE

- M2L-401 LA BOHEME — Stella, Poggi
- O2L-257 DIE DREIGROSCHENOPER — Lenya
- O3L-162 PORGY AND BESS — Winters, Williams, Matthews,
Long
- O2L-154 THE MEDIUM — Keller, Powers, Rogier
THE TELEPHONE — Cotlow, Rogier
- M2L-127 LUCIA DI LAMMERMOOR — Pons, Votipka, Tucker,
Guarrera
- M2L-125 THE RAKE'S PROGRESS — Gueden, Lipton, Thebom,
Conley, Harrell
- M3L-122 COSI FAN TUTTE — Steber, Peters, Thebom, Tucker,
Guarrera, Alvary
- M2L-118 WOZZECK — Farrell, Harrell
- M2L-113 PAGLIACCI — Amara, Tucker, Valdengo
- M3L-104 MADAME BUTTERFLY — Steber, Madeira, Tucker,
Valdengo

Coming Soon "EILEEN FARRELL as MEDEA"

AVAILABLE ON

COLUMBIA  RECORDS



ARPEGE

the best Paris has to offer

LANVIN PARFUMS • ARPEGE • RUMEUR • MY SIN • PRÉTEXTE • SCANDAL • MADE IN FRANCE

This is Parkmerced . . .
San Francisco's Finest Apartments . . . A Two-Hundred-Acre
Community designed for happier family living.



Parkmerced Towers

COME SEE FOR YOURSELF . . . Rental Office open daily,
including Saturday and Sunday, 10 to 5
Headquarters: 19th Avenue at Holloway • JUniper 7-6322

Built, Owned and Maintained by Metropolitan Life Insurance Company





47TH
annual
season

SAN FRANCISCO SYMPHONY ORCHESTRA

ENRIQUE JORDÁ
conductor and
musical director

GUEST ARTISTS

Guest Conductors

SIR JOHN BARBIROLI
ANDRE KOSTELANETZ
BRUNO WALTER

Violinists

NATHAN MILSTEIN
HENRYK SZERYNG

Pianists

VLADIMIR ASHKENAZY	GLENN GOULD
STEPHEN BISHOP	DAME MYRA HESS
JOHN BROWNING	EUGENE ISTOMIN
JEAN CASADESUS	ARTUR RUBINSTEIN
VAN CLIBURN	RUDOLF SERKIN

Vocalists

EILEEN FARRELL	RICHARD LEWIS
MAUREEN FORRESTER	

Narrator

CARL SANDBURG

60 OPERA HOUSE
CONCERTS

DECEMBER 3, 1958
Through MAY 15, 1959

WEDNESDAYS at 8:30 p.m.
THURSDAYS .. at 8:30 p.m.
FRIDAYS at 2:15 p.m.
SPECIAL SATURDAY
EVENINGS . . . at 8:30 p.m.

CHORAL WORKS

HANDEL'S MESSIAH
DOROTHY WARENSKJOLD
KATHERINE HILGENBERG
RAYMOND MANTON
McHENRY BOATWRIGHT

BACH'S B MINOR MASS
LOIS MARSHALL
NAN MERRIMAN
LEOPOLD SIMONEAU
DONALD GRAMM

**T
I
C
K
E
T
S**

**OPERA-
SYMPHONY
BOX OFFICE**

SHERMAN CLAY & COMPANY
SUTTER & KEARNY STREETS
SAN FRANCISCO • EXbrook 7-0717
AND BAY AREA TICKET AGENCIES

MANAGED, MAINTAINED & PRESENTED BY
THE SAN FRANCISCO SYMPHONY ASSOCIATION

KENNETH MONTEAGLE, President
HOWARD K. SKINNER, Manager

INCOMPARABLE

There is nothing in the world like Eichler . . .
We invite you to see the home that blends
high-in-the-clouds artistic inspiration with
down-to-earth practicality in every foot
of luxurious, carefree California Living.



Magnificent furnished model homes open
for your admiration in Lucas Valley of
Marin, The Highlands of San Mateo, Palo
Alto, Sunnyvale, Walnut Creek.

EICHLER

homes



Live in an Eichler — discover the new way of life! For information, D-Avenport 3-0217.



**SAN FRANCISCO
OPERA ASSOCIATION
1958 SEASON**

San Francisco Opera Association: Officers, Board of Directors, Administrative Staff	17
Board of Governors.....	19
Board of Trustees, War Memorial Opera House	19
San Francisco Opera Company: Conductors and Musical Staff, Production Staff, Artists.....	21
Choral Ensemble, S. F. Opera Ballet, S. F. Boys' Chorus.....	23
Cast	25
Story of the Opera.....	26
Cast	29
Story of the Opera.....	30
Cast	33
Story of the Opera.....	34
Repertoire	39
Orchestra	47
Production Staff	49
Box Holders	51
Guarantor Members	52

ROSSINO - ANGELA



AT

NELLY GAFFNEY
590 SUTTER STREET ••• AT MASON

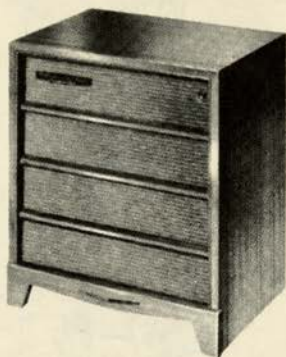
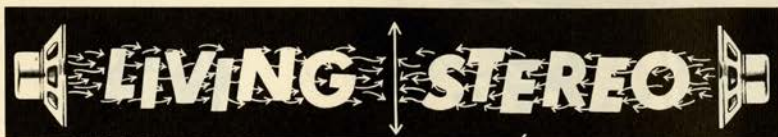

RCA VICTOR

Stereo-Orthophonic High Fidelity "Victrola"®

The Mark VIII, Model SHP8

Distinguished traditional console in a variety of glistening wood finishes. This unique high fidelity "Victrola" can bring you all the thrills of the startling new stereophonic records, plus brilliant performance on all other records. And its elegant appearance means you bring new beauty as well as exciting entertainment into your home.

Available with built-in AM-FM radio as the Mark VIIIID, Model SHC8.

RCA VICTOR

Stereo-Orthophonic High Fidelity "Victrola"®

The Mark XII, Model SHP12

A handsome console high fidelity "Victrola" which can bring you all the thrills of the startling new stereophonic records, plus brilliant performance on all other records. And you can easily turn it into a space-saving table model by simply removing the brass-finished legs. The *Mark XII* is available in a variety of cabinet finishes to blend with any room decor.



YOUNG BROS.

2301 Mission Street

Open Evenings till 10 p.m. for your convenience

also

19th and Geary

1029 Market Street



Natural hot mineral springs supply water for two enclosed plunges—one at 108° and one at 118° respectively. These plunges and baths are of tremendous value in weight reduction.

SLENDER SPRINGS LODGE

Same Ownership as Highlands Inn, Carmel

California's newest weight-reducing resort, specializing in diet, daily massage, hair and scalp treatments—miracle facial packs—natural hot mineral pools. Excellently prepared food—all included in special rate.

*Enjoy losing weight, gaining glamour and health
the fun way at*

SLENDER SPRINGS LODGE

Middletown, California

S. F. 975 Bush St., PR 6-1123 315 - 15th St., Oakland, TWinoaks 3-8424

Paul de Vries

LOUIS & CO.

Distinguished
diamond
jewelry . .

in exquisite
designs
by Paul de Vries

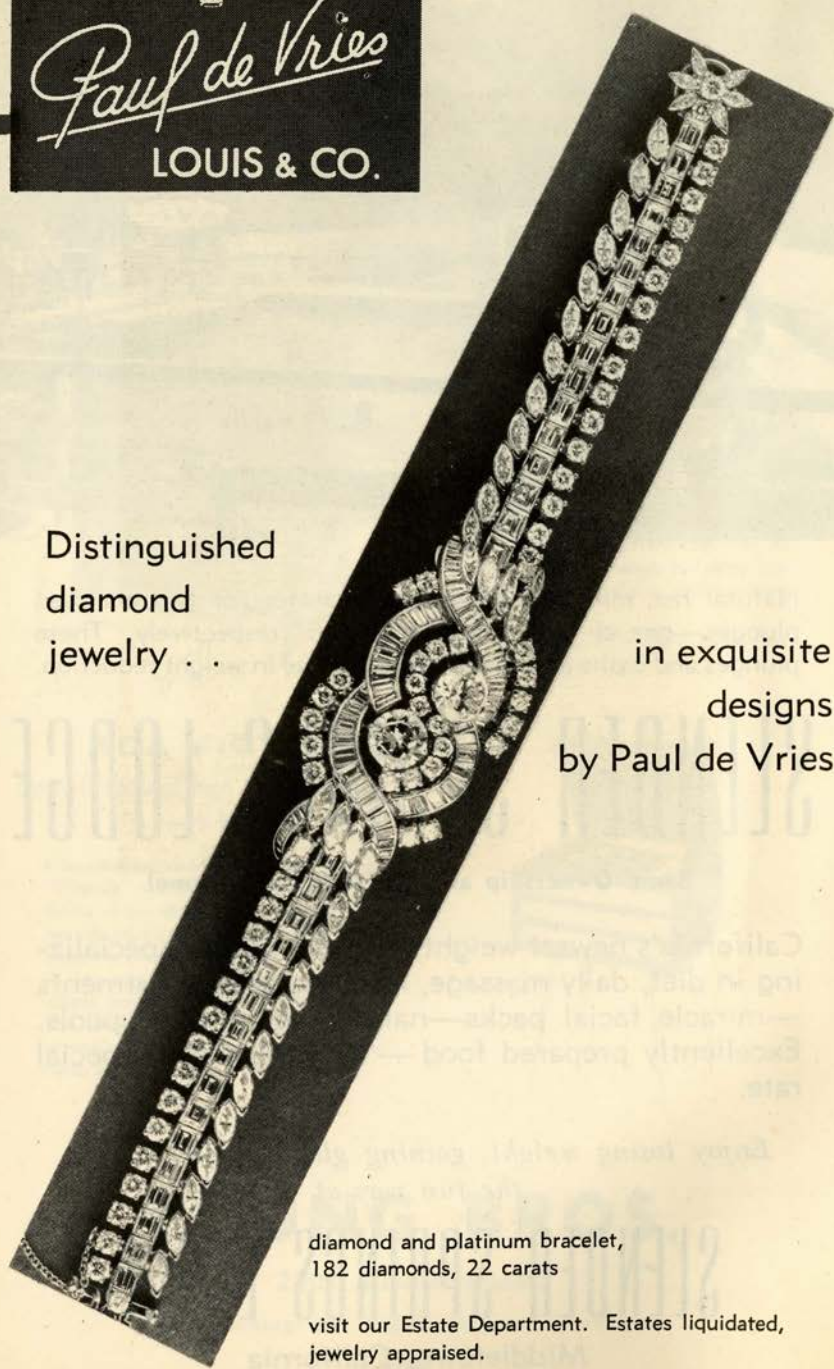

diamond and platinum bracelet,
182 diamonds, 22 carats

visit our Estate Department. Estates liquidated,
jewelry appraised.

300 POST STREET AT UNION SQUARE •



Kurt Herbert Adler

GENERAL
DIRECTOR

SAN FRANCISCO OPERA

104 YEARS OF BANKING

Resources over \$1,500,000,000

Banking Offices Throughout Northern California

*Member Federal Deposit
Insurance Corporation*

AMERICAN
TRUST
COMPANY
⊗
BANKING
Since 1854

*Member Federal
Reserve System*

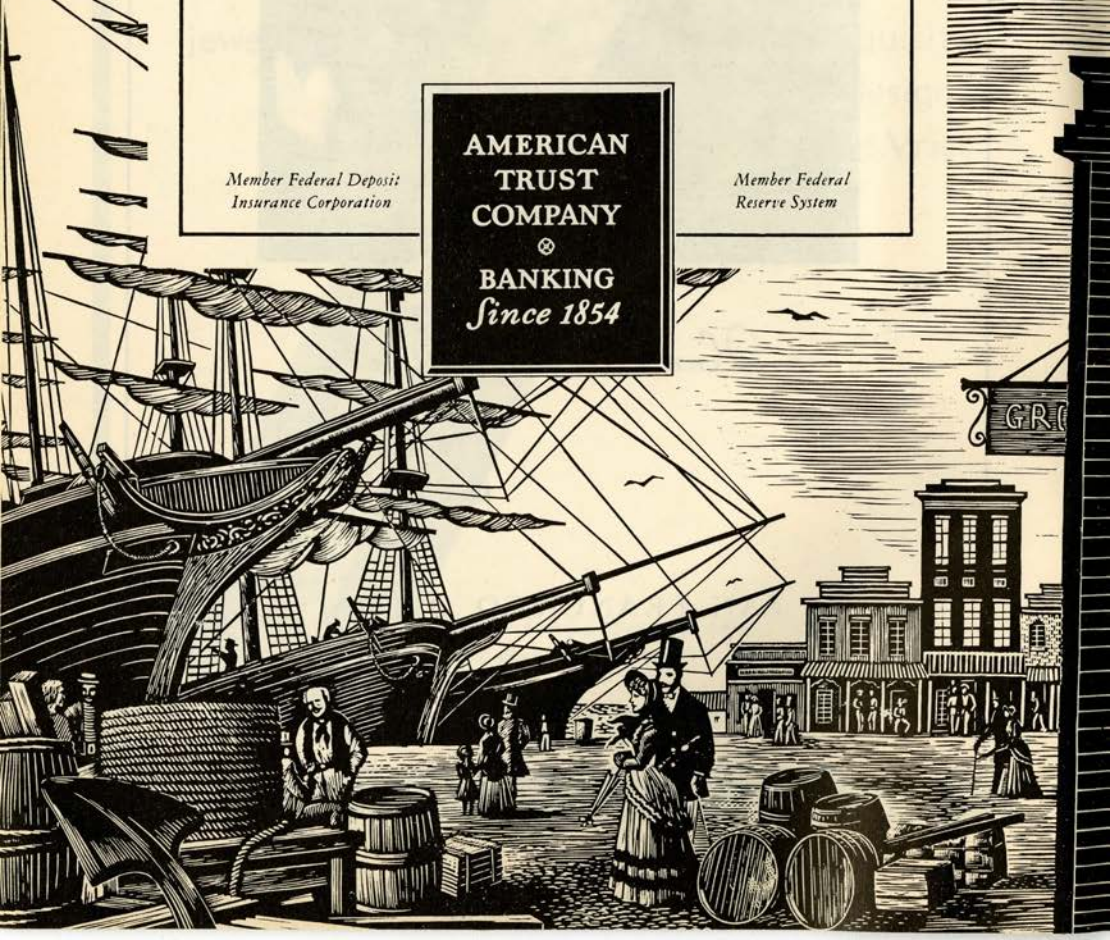

San Francisco Opera Association

OFFICERS

ROBERT WATT MILLER
PRESIDENT

MRS. STANLEY POWELL
VICE-PRESIDENT

ARTHUR MERRILL BROWN, JR.
VICE-PRESIDENT

CHARLES R. BLYTH
VICE-PRESIDENT

PRENTIS COBB HALE
VICE-PRESIDENT

MARCO F. HELLMAN
TREASURER

STARR BRUCE
SECRETARY



BOARD OF DIRECTORS

CHARLES R. BLYTH
ARTHUR MERRILL BROWN, JR.
STARR BRUCE
EDWARD W. CARTER
MRS. NORMAN CHANDLER
WILLIAM W. CROCKER
HENRY O. DUQUE
PRENTIS COBB HALE
MARCO F. HELLMAN

WILLIAM GLADSTONE MERCHANT
ROBERT WATT MILLER
KENNETH MONTEAGLE
JOHN FRANCIS NEYLAN
T. S. PETERSEN
MRS. STANLEY POWELL
MRS. HENRY POTTER RUSSELL
RALPH J. A. STERN
J. D. ZELLERBACH



ADMINISTRATIVE STAFF

KURT HERBERT ADLER
General Director

HOWARD K. SKINNER
Manager

WILLIAM A. BABCOCK
Comptroller

ERIC RAHN
Publicity Director

EVELYN CROCKETT

DORIS LOWELL

HERBERT SCHOLDER

JANE BRACKETT

NOEL SEITZ

ANTOINETTE AMIZICH
FRANCES MARLETTE
CARMEN BUCKLEY
DOROTHY SULLIVAN

WILLIAM I. BERNELL
JO PERKINS
MARY McCARTHY
GEORGE J. URIBE

PEARL HOLTZMAN
ISOBEL SYKES
ANGELINA RIBEIRO
PHYLLIS B. WILHELM

RCA VICTOR RECORDS

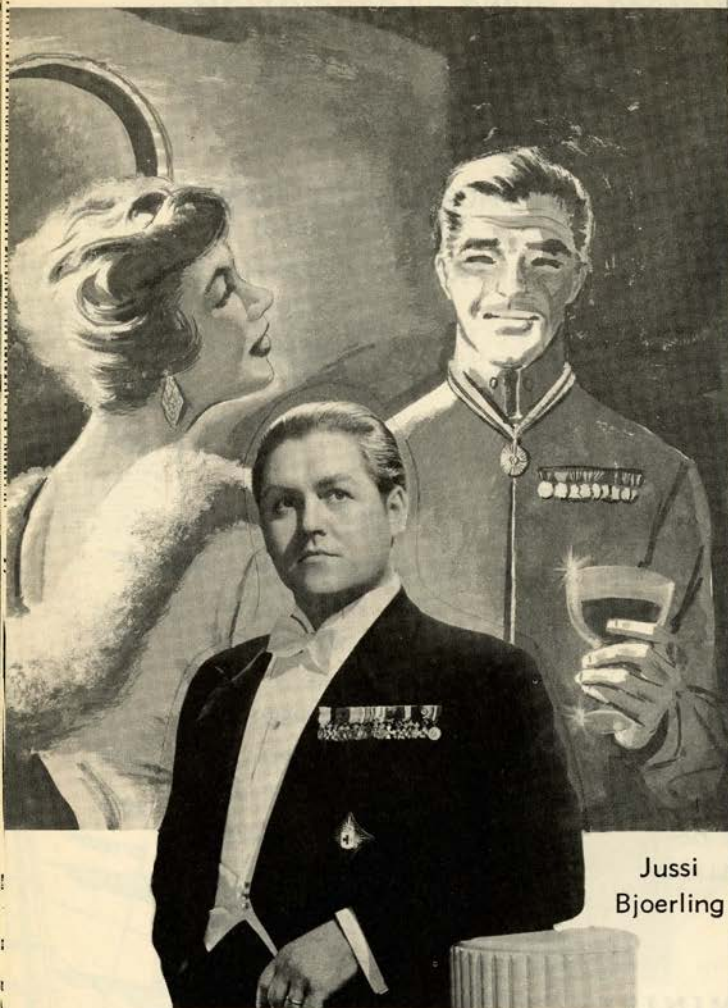

Jussi
Bjoerling

City  Paris

ON UNION SQUARE • SAN FRANCISCO

LM 6059 —
CAVALLERIA RUSTICANA
Tebaldi, Bjoerling
Erede, conductor

LM 6135 —
MADAMA BUTTERFLY
Moffo, Valletti
Leinsdorf, conductor

LM 6138 —
VANESSA
Steber, Resnik, Tozzi
Mitropoulos, conductor

LM 6139 —
LA GIOCONDA
Milanov, Di Stefano, Warren

LM 6042 —
LA BOHEME
de Los Angeles, Bjoerling,
Amara, Merrill
Beecham, conductor

LM 6003 —
LA TRAVIATA
Peerce, Albanese
Toscanini, conductor

LM 6008 —
IL TROVATORE
Milanov, Peerce, Warren

LM 6045 —
PAGLIACCI
de Los Angeles, Bjoerling,
Warren

LM 6051 —
RIGOLETTO
Peters, Merrill, Bjoerling,
Tozzi

LM 6052 —
TOSCA
Milanov, Bjoerling, Warren

LM 6122 —
AIDA
Milanov, Bjoerling, Warren

Enjoy these favorite operas on "new orthophonic" records

Board of Governors

MRS. LEONORA WOOD ARMSBY
GEORGE WASHINGTON BAKER, JR.
P. A. BERGEROT
CHARLES R. BLYTH
ARTHUR MERRILL BROWN, JR.
STARR BRUCE
MRS. GEORGE T. CAMERON
EDWARD W. CARTER
MRS. NORMAN CHANDLER
WILLIAM W. CROCKER
HENRY O. DUQUE
SIDNEY M. EHRMAN
FRANK W. FULLER, JR.
PRENTIS COBB HALE
MRS. LAWRENCE W. HARRIS
TIMOTHY HEALY
MARCO F. HELLMAN
MRS. THOMAS CARR HOWE
EDWARD D. KEIL
CHARLES H. KENDRICK
ROGER LAPHAM, JR.
E. C. LIPMAN

GEORGE LIVERMORE
M. E. LOMBARDI
MRS. DAN LONDON
GROVER A. MAGNIN
WILLIAM GLADSTONE MERCHANT
ROBERT WATT MILLER
KENNETH MONTEAGLE
GUIDO J. MUSTO
MRS. JOHN FRANCIS NEYLAN
JOHN FRANCIS NEYLAN
T. S. PETERSEN
MRS. STANLEY POWELL
STANLEY POWELL
MRS. HENRY POTTER RUSSELL
A. SBARBORO
MRS. M. C. SLOSS
RALPH J. A. STERN
MRS. OSCAR SUTRO, JR.
MRS. NION R. TUCKER
WHITNEY WARREN
J. D. ZELLERBACH

WAR MEMORIAL OPERA HOUSE

(OWNED AND OPERATED BY THE CITY AND COUNTY OF SAN FRANCISCO
THROUGH THE BOARD OF TRUSTEES OF THE WAR MEMORIAL)

TRUSTEES

EUGENE D. BENNETT
President

GEORGE T. DAVIS
Vice-President

SIDNEY M. EHRMAN
FRANK A. FLYNN
PRENTIS COBB HALE

SAM K. HARRISON
WILBUR A. HENDERSON
MILTON W. KLETTER

GUIDO J. MUSTO
SAMUEL D. SAYAD
RALPH J. A. STERN

EDWARD SHARKEY
*Managing Director of
The War Memorial*

E. LAWRENCE GEORGE
*Secretary to the Board
of Trustees*

HEARING AIDS ARE AVAILABLE IN THE MAIN FOYER • ATTENDANT WILL CONNECT
SAME TO YOUR SEAT LOCATION UPON REQUEST

PATRONS ATTENTION PLEASE!

FIRE NOTICE: THERE ARE SUFFICIENT EXITS IN THIS BUILDING TO ACCOMMODATE THE
ENTIRE AUDIENCE. THE EXIT INDICATED BY THE LIGHTED "EXIT" SIGN NEAREST YOUR
SEAT IS THE SHORTEST ROUTE TO THE STREET. IN CASE OF FIRE PLEASE DO NOT RUN—
WALK THROUGH THAT EXIT.

*Encores not permitted—No one will be seated during the performance
No cameras permitted in theatre*

Buffet Service in Basement Promenade and Dress Circle during all performances

FOR LOST AND FOUND INFORMATION, INQUIRE AT CHECK ROOM NO. 1

Baldwin

The World's Great Music asks nothing finer



Official Choice of the

SAN FRANCISCO OPERA COMPANY

for the eighteenth consecutive year

Chosen by the world's great musicians and musical organizations
—Baldwin is the finest of investments for the discriminating piano
purchaser. Let us tell you how easily you may own a Baldwin.

Baldwin

SAN FRANCISCO
310 SUTTER
Sutter 1-8500

OAKLAND
2100 BROADWAY
Highgate 4-1636

SAN MATEO
77 HILLSDALE COURT
Flreside 5-8581

San Francisco Opera Company

KURT HERBERT ADLER
General Director

HOWARD K. SKINNER
Manager

CONDUCTORS AND MUSICAL STAFF

**JEAN FOURNET GEORGES SEBASTIAN **LEOPOLD LUDWIG
 GLAUCO CURIEL KARL KRITZ
 RUDOLPH FELLNER MARCEL FRANK OTTO GUTH
 *THOMAS P. MARTIN *FELIX POPPER ARMANDO ROMANO
 GIANNI LAZZARI, *Chorus Director*
 MADI BACON, *Director Boys' Chorus* DORA DI TANO, *Chorus Accompanist*

PRODUCTION STAFF

Stage Directors
 **ENRICO FRIGERIO PAUL HAGER
Designers
 GEORGE JENKINS **JEAN-PIERRE PONNELLE
 *WALDEMAR JOHANSEN, *Art Director and Designer-in-Residence*
 WILLIAM E. CROCKEN, *Production Co-ordinator*
 MATTHEW S. FARRUGGIO, *Company Co-ordinator*
 ETIENNE BARONE, *Stage Manager*
 GHITA HAGER, *EUGENE LORING, *Choreographers*
 ROBERT E. MACHAMER, ARDELE TAYLOR, *Rehearsal Department*
 GOLDSTEIN & CO., *Costumers*
 SAN FRANCISCO OPERA CHORUS, ORCHESTRA, BALLET, BOYS' CHORUS

ARTISTS

***MARGOT BLUM	LORENZO ALVARY	RICHARD LEWIS
*LISA DELLA CASA	VIRGINIO ASSANDRI	RAYMOND MANTON
*IRENE DALIS	SALVATORE BACCALONI	**RICHARD MILLER
***RUTH DANIEL	JUSSI BJOERLING	**GIUSEPPE MODESTI
EILEEN FARRELL	*MARK ELYN	**ROLANDO PANERAI
LEYLA GENCER	HAROLD ENNS	LOUIS QUILICO
*CHRISTEL GOLTZ	**SEBASTIAN FEIERSINGER	GIANNI RAIMONDI
***FRANCES GROVES	*PIERO MIRANDA FERRARO	GIUSEPPE TADDEI
KATHERINE HILGENBERG	HOWARD FRIED	***ROBERT THOMAS
*GRACE HOFFMAN	*JOHN GILLASPY	GIORGIO TOZZI
*ELAINE MALBIN	*EUGENE GREEN	**ARNOLD VAN MILL
*JOAN MARIE MOYNAGH	FRANK GUARRERA	JAMES WAGNER
***LOUISE OLDT	COLIN HARVEY	ROBERT WEEDE
LEONTYNE PRICE		*RICHARD WENTWORTH
**EUGENIA RATTI		*LAWRENCE WINTERS
LEONIE RYSANEK		
ELISABETH SCHWARZKOPF		
SYLVIA STAHLMAN		
***ALICE TAYLOR	MARIE JIMINEZ	SOLO DANCERS
CLARAMAE TURNER	VIRGINIA LOWRANCE	HOWARD HENDERSON
*CECILIA WARD	ROSEMARY PETRILLO	BRUCE McLOED
	CHRISTINE ROBINSON	JIM PENROD
		TONY WEBER

*San Francisco Opera Company debut
 **American Opera debut
 ***Participant 1958 S.F. Opera Debut Auditions

For great evenings
and all your happy occasions



You are cordially invited to
visit our champagne cellars
at "Beaulieu" in Napa Valley
... any day of the week.



A delightful wine
of traditional Beaulieu quality
produced by the classic Champagne method

BEAULIEU VINEYARD, RUTHERFORD, NAPA COUNTY, CALIFORNIA

Established in 1900

SAN FRANCISCO OPERA CHORUS

ELEANOR AVERY	EDNA MAE GARABEDIAN	NEYSA NULL
SHARAN BARNETT	HELEN HEUBACH	*LOUISE OLDT
RITA BEATIE	ROSEMARIE HUNTER	PAULINE PAPPAS
*MARJORIE BROUGHTON	VASILIKI HUSMAS	ROSALYN REPHOLZ
YVONNE CADWALLADER	*SYBIL KNAPP	PATRICIA ROMINES
REBEKAH CONRAD	ATHENA KNYJADOS	OLGA RONEC
PEGGY COVINGTON	JEANNINE LIAGRE FERRON	DOLORES SAN MIGUEL
ALICE DAKIN	PATRICIA LITALIEN	EILEEN SCOTT
CAROL DENYER	GINGER McFADDEN	ELISABETH SLOTTEN
JEAN EVANS	MARGARET MAGOON	ANNABELL THOMSON
ELOISE FARRELL	ANN MOORE	PATRICIA VELSIR
INGEBORG FRANCE		
*WINTHER ANDERSEN	*COLIN HARVEY	PIERCE MURPHY
ANTHONY ASARO	DON HAUGE	DONALD NEELY
WILLIAM BOND	CHARLES HILDER	CHARLES PASCOE
WILLIAM L. BOOTH	MARVIN HILTY	IRVING PEARSON
GENE BOWERS	EUGENE LAWRENCE	EDGAR PEPKA
ROBERT G. BRUCE	*MAX LORENZINI	ROBERT ROMANOVSKI
JAN BUDZINSKI	AUGUST LOURENZO	ATTILIO ROSSI
WILLIS BURROUGHS	EDWARD LOVASICH	ALLEN SCHMIDLING
JESUS CASTANEDA	ERIC LYSELL	JOHN SEGALE
*GALLIANO DANELUZ	*DOMINIC MACCARIO	WILLIAM SIMPKINS
HARRY DELANGE	MAXWELL MACKBY	MILTON SMITH
AMERIGO DEL GRANDE	DOUGLAS MAYOCK	JOHN TALBOT
WILLIS FROST	ROBERT McCracken	*JAMES WAGNER
VALDIS GUDRAIS	THOMAS MILLER	DUKE WINSOR
*PAUL GUENTER	RICHARD MITCHELL	KARL WOELLHAF
RAYMOND HAMMONS	BRAD MORSE	

SAN FRANCISCO OPERA BALLET

EUGENE LORING, *Director*

HOWARD HENDERSON, JIM PENROD, *Assistants*

ARTHUR WILSON, *Accompanist*

CAROL BROTHERTON	MARA LOWRANCE	WAYNE CLEMENS
JUDY CASSMORE	VIRGINIA LOWRANCE	JERRY HERNDON
JUDY CHAPMAN	PAMELA MARLOW	BRUCE McLOED
CYNTHIA FISK	ROSEMARY PETRILLO	LARRY WARREN
JANE IRWIN	JEAN RETLE	TONY WEBER
MARIE JIMINEZ	CHRISTINE ROBINSON	

SAN FRANCISCO OPERA BOYS' CHORUS

CHARLES ADAMS	*JONATHAN FROMER	LARRY MAISEL
JOHN ALGER	ROBERT HUBERMAN	*RALPH MURPHY
DAVID CANRIGHT	*ROSS IRELAND	JOEY ORESKOVICH
*ANTHONY CARILLI	*GARY KATTGE	*BERNARD POMEROY
*DAVID CHERNEY	*PHILIP KELSEY	*GENE STASHUK
BOBBY CONROY	GLEN KOERNER	KENNETH THOMPSON
*RICHARD DEHLINGER	PAUL LA FRANCHI	JAMES WARING
*GALEN DONG	ULYSSES LUCAS	*MARSTON WONG

* Also appearing in solo roles.



CAPE OF EMPRESS CHINCHILLA BY **ROBERTS BROTHERS**

231 POST STREET | 130 MAIDEN LANE

all furs labeled to show country of origin

FRIDAY EVENING, OCTOBER 10 at 8:30

(FINAL CURTAIN APPROXIMATELY 11:30)

REVIVAL

Gianni Schicchi

(In Italian)

Opera in one act by Giacomo Puccini

Text by Giovacchino Forzano

Conductor: GLAUCO CURIEL **Stage Director:** ENRICO FRIGERIO

Gianni Schicchi.....		GIUSEPPE TADDEI
Lauretta, his daughter.....		SYLVIA STAHLMAN
La Vecchia, Buoso's cousin.....	} The Relatives of Buoso Donati	KATHERINE HILGENBERG
Rinuccio, her nephew.....		RICHARD MILLER
Gherardo, Buoso's nephew.....		VIRGINIO ASSANDRI
Nella, his wife.....		JOAN MARIE MOYNAGH
Gherardino, their son.....		JONATHAN FROMER
Betto, Buoso's cousin.....		RICHARD WENTWORTH
Simone, Buoso's cousin.....		LORENZO ALVARY
Marco, his son.....		JOHN GILLASPY
La Ciesca, Marco's wife.....	CECILIA WARD	
Spinelloccio, a physician.....	EUGENE GREEN	
Amantio di Nicolai, a notary.....	MARK ELYN	
Pinellino, a shoemaker.....	COLIN HARVEY	
Guccio, a dyer.....	HAROLD ENNS	

Costumes by Goldstein & Co.

TIME AND PLACE: The bed-chamber of Buoso Donati in Florence, Italy, in 1299

Because of copyright the story of the opera cannot be printed

INTERMISSION AFTER "GIANNI SCHICCHI"

followed by

THE SAN FRANCISCO SYMPHONY ASSOCIATION
KENNETH MONTEAGLE, President HOWARD K. SKINNER, Manager

Presents

RUDOLF SERKIN

World Renowned Pianist

in a Pre-Season

ORCHESTRA PENSION FUND CONCERT

SUNDAY, NOVEMBER 16th

3:00 P.M.

OPERA HOUSE

with

THE SAN FRANCISCO SYMPHONY ORCHESTRA
ENRIQUE JORDÁ, Conductor & Musical Director

Program Includes:

**BEETHOVEN'S PIANO CONCERTO NO. 5 IN
E FLAT MAJOR (EMPEROR)**

Tickets: Opera-Symphony Box Office, Sherman, Clay & Co., Sutter & Kearny Sts.
EX 7-0717, and all Bay Area Ticket Agencies.

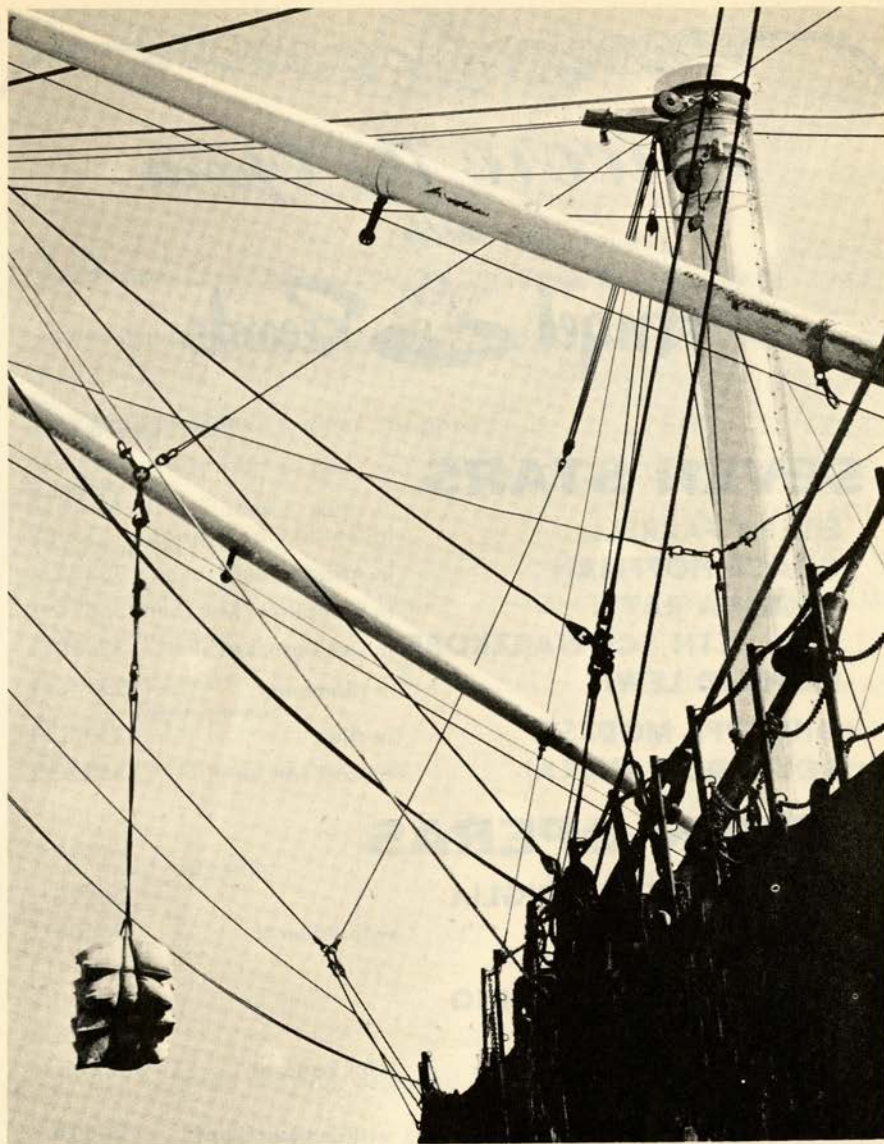

With Offices in FIVE Pacific Coast Ports, The Bank of California's Foreign Department has the experience and organization to give prompt, expert, personal attention to the specialized needs of importers, exporters and travelers

THE BANK OF CALIFORNIA

National Association

Offices in California, Oregon, Washington

MEMBER FEDERAL DEPOSIT INSURANCE CORPORATION



Encore the Opera

with

Angel Records

* S. F. Opera Firsts

SEVEN STARS

	Angel #
EILEEN FARRELL	in Grand Opera Arias 35589
* GRACE HOFFMAN	in Ariadne auf Naxos 3532C/L
* EUGENIA RATTI	in Un Ballo in Maschera 3557C/L
ELISABETH SCHWARZKOPF	in Der Rosenkavalier 3563D/L
RICHARD LEWIS	in Idomeneo 3574C/L
* GIUSEPPE MODESTI	(September release) in Aida 3525C/L
* ROLANDO PANERAI	in Cosi fan tutte 3522C/L

SEVEN OPERAS

	Angel #
IL BARBIERE DI SIVIGLIA	3559C/L
LA BOHEME	with Panerai 3560B/L
* CARMINA BURANA	35415
LA FORZA DEL DESTINO	3531C/L
RIGOLETTO	3537-5s/L
IL TROVATORE	with Panerai 3554-5s/L
* THE WISE MAIDEN	
(Die Kluge)	with Schwarzkopf 3551B/L
<i>stereophonic records.</i>	S 3551B/L

10 TO 6 THURS. & FRI. TO 9:30

**Thos
Jenny**

MUSIC ON RECORDS

2984 COLLEGE AVENUE BERKELEY 5 TH 1-2607



Elektra

(In German)

Opera in one act by Richard Strauss

Text by Hugo von Hofmannsthal

Conductor: LEOPOLD LUDWIG **Stage Director:** PAUL HAGER

Queen Klytemnestra.....	CLARAMAE TURNER
Aegisthus, her paramour.....	**SEBASTIAN FEIERSINGER
Elektra, the Queen's elder daughter.....	*CHRISTEL GOLTZ
Chrysothemis, her sister.....	LISA DELLA CASA
Orestes, the Queen's son.....	**ARNOLD VAN MILL
Guardian of Orestes.....	MARK ELYN
The Confidant.....	MARGOT BLUM
The Trainbearer.....	LOUISE OLDT
A young servant.....	ROBERT THOMAS
An old servant.....	HAROLD ENNS
The Overseer of the Servants.....	CECILIA WARD
Five maid servants.....	*ALICE TAYLOR
	*FRANCES GROVES
	KATHERINE HILGENBERG
	JOAN MARIE MOYNAGH
	RUTH DANIELS

** American Opera debut

* San Francisco Opera debut

Servants

Stage Setting designed by HARRY HORNER

Costumes by Goldstein & Co.

TIME AND PLACE: Antiquity; Greece after the Trojan War

Scene: Court of the Palace of Mycenae

**TICKETS FOR REMAINING PERFORMANCES AT
OPERA-SYMPHONY BOX OFFICE, SHERMAN, CLAY & CO.**

Next Regular Subscription Performance

Tuesday, October 14, "Tannhauser" (Wagner)

Curtain 8:00 p.m.

The Story of "Elektra"

Queen Klytemnestra and her paramour, Aegisthus, have murdered the noble King Agamemnon. The Queen has sent her son, Orestes, into exile and her daughters, Elektra and Chrysothemis, are forced to live in the servants' quarters and are treated with great abuse. Elektra has become obsessed with the thought of vengeance for her father and she lives for the return of her brother, who shall be the instrument of her revenge.

At the rise of the curtain a number of serving maids comment on the degradation Elektra is forced to undergo. After they finish their work and leave, Elektra appears singing of the nobility of her murdered father and predicting the day of vengeance. Chrysothemis comes with the news that the Queen and her lover are planning to put Elektra into a dungeon and that truly, it is better to die than live as they are living. Elektra rebukes her.

The haunted Queen Klytemnestra enters. She is miserable. Every night, she tells Elektra, terrible dreams keep her awake. Does not Elektra know of any sacrifice, animal or human, the blood of which might exorcise this demon that pursues her? Yes, answers Elektra—a woman's blood must be spilled, and the rite shall be performed by a man, a stranger, yet of their house! Who, the Queen demands, is the woman to be slain? At first Elektra is evasive. Then she boldly turns on her mother and prophesies that it is from the Queen's own veins that the sacrificial blood will flow! At that moment a message is brought to the terrified Klytemnestra and she hurriedly enters the palace.

A weeping Chrysothemis rushes forward. An old man and a youth have arrived at the palace, she tells Elektra, with news of the death of Orestes. Elektra is cast into deep despair, but soon is filled with a suppressed excitement. It is now up to them, she urges Chrysothemis, to avenge their father. Her gentle sister, however, refuses to aid Elektra, and flees.

As she begins creeping stealthily around the wall towards the palace, Elektra notices the youth who has brought the word of Orestes' death. She confronts him. At first the two do not recognize each other, but soon the youth reveals himself to Elektra as Orestes!

He enters the palace and a scream is presently heard from the dying Queen. Aegisthus enters the courtyard from outside and Elektra, with mock humility, lights his way into the palace. Soon Aegisthus appears at one of the windows in a vain attempt to escape. He is pulled back by Orestes and killed, and the retainers of Orestes win control of the palace.

Elektra, wildly dancing in her joy and passion, falls lifeless as the curtain descends.

(By permission of the Publishers and Copyright Owners,

Boosey & Hawkes, Inc.)

Originating in San Francisco and **valued** above all other
casual furniture... the nationally celebrated

McGUIRE

You are cordially invited to visit our showrooms at Jackson Square,
accompanied by your decorator or dealer.
Come see a varied selection of our many distinctive designs... beautiful
furniture for every room in the house for town or country.

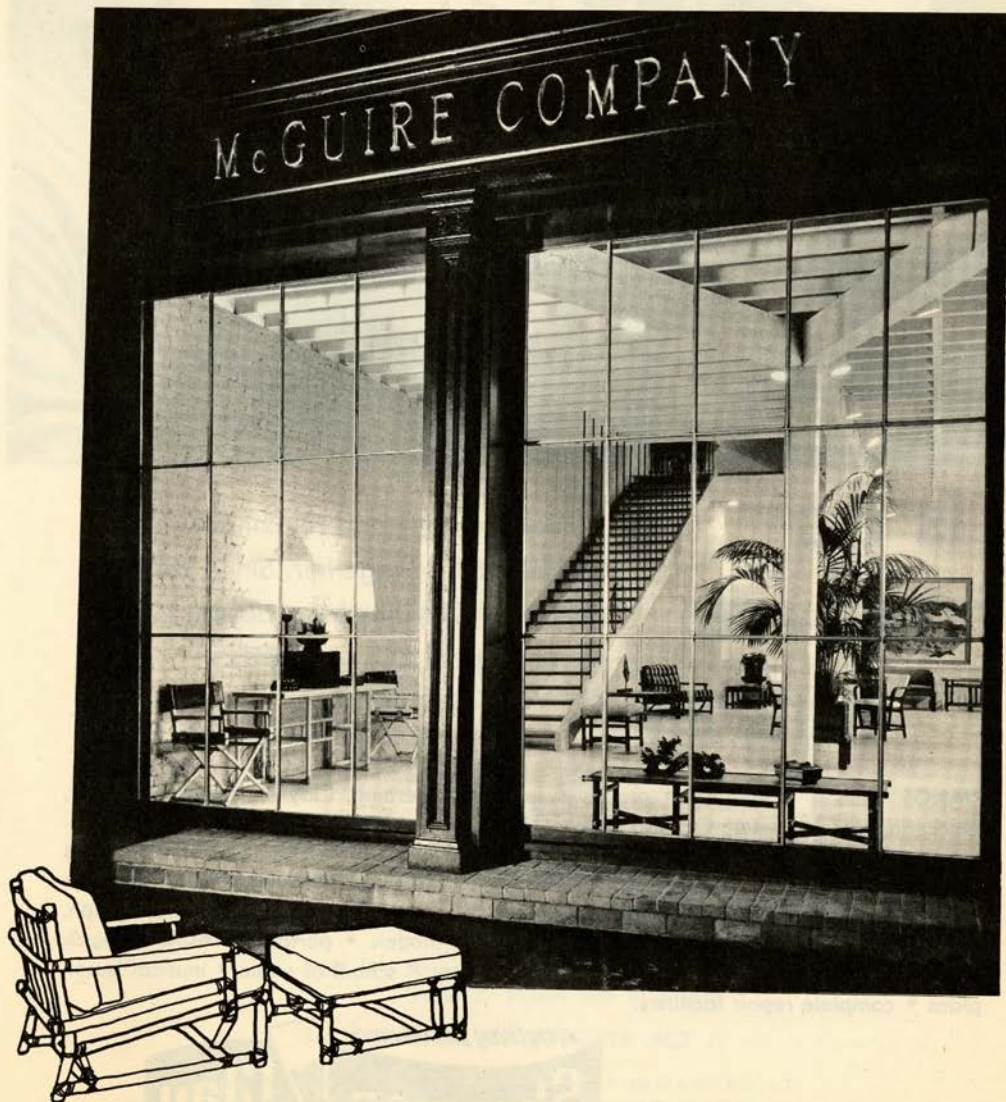

THE McGUIRE COMPANY, McGuire Building, Jackson Square, San Francisco
Other showrooms: New York, Chicago, Miami, St. Louis, Dallas, Los Angeles



The
home with
music

is the
home with
harmony

It's rewarding—and relaxing—
to make music together. Since 1870,
Sherman, Clay has been devoted
to serving the musical needs
of West Coast families.

PIANOS spinets • uprights • grands • including Sherman, Clay exclusives: Steinway, Chickering, Steck, Everett, Cable-Nelson • **ORGANS** all models of the Hammond • including chord organs • spinets • console models • **MUSICAL INSTRUMENTS** accordions • guitars • instruments for band and orchestra • **HIGH FIDELITY RADIO PHONOGRAPHS** consolettes • consoles • table models • portables • complete audio systems for radio, phonograph, stereophonic tape • **TELEVISION** consoles • table models • portables • **ALSO** records • sheet music • musical toys • reconditioned pianos • school of music • musical lesson plans • complete repair facilities.

everything fine in music
Sherman Clay
for the whole family

San Francisco • Oakland • San Rafael • Santa Rosa • Walnut Creek • Hayward • San Mateo • San Jose • Fresno • Sacramento

SATURDAY EVENING, OCTOBER 11 at 8:30

(FINAL CURTAIN APPROXIMATELY 11:45)

Il Trovatore

(In Italian)

Opera in four acts by Giuseppe Verdi

Text by Salvatore Cammerano, after the play by Antonio Garcia Gutiérrez

Conductor:

Stage Director:

GEORGES SEBASTIAN

ENRICO FRIGERIO

Leonora, a noble lady of Aragon.....LEONTYNE PRICE

Manrico, a young chieftain.....PIERO MIRANDA FERRARO

Azucena, a wandering Biscayan gypsy.....IRENE DALIS

Count di Luna, a young noble of Aragon.....LOUIS QUILICO

Ferrando, a guard captain of Count di Luna.....MARK ELYN

Inez, Leonora's attendant.....FRANCES GROVES

Ruiz, a soldier in Manrico's service.....VIRGINIO ASSANDRI

An old gypsy.....HAROLD ENNS

Messenger, Jailer, Soldiers, Nuns, Gypsies, Attendants

CHORUS DIRECTOR: GIANNI LAZZARI

Costumes by Goldstein & Co.

TIME AND PLACE: Middle of the Fifteenth Century; Biscay and Aragon

Act I: Scene 1: The courtyard of Aliaferia Palace
Scene 2: The garden of the palace

Act II: Scene 1: Gypsy camp in the Biscay mountains
Scene 2: The cloister of a convent

Act III: Scene 1: Encampment of Count di Luna's soldiers
Scene 2: Room in Manrico's castle

Act IV: Scene 1: Outside the tower, Aliaferia palace
Scene 2: Prison cell of Manrico

MAJOR INTERMISSION AFTER ACT II

**TICKETS FOR REMAINING PERFORMANCES AT
OPERA-SYMPHONY BOX OFFICE, SHERMAN, CLAY & CO.**

The Story of "Il Trovatore"

ACT I—Ferrando narrates to his men a strange episode in the childhood of the Count di Luna. The Count had a younger brother who, as a baby, was thought to have been bewitched by a gypsy, and the gypsy was burned at the stake in an effort to break the spell. Azucena, the gypsy's daughter, kidnapped the "bewitched" baby for revenge. Nothing was ever heard of him again, although the bones of a young child were found in the embers around the stake where Azucena's mother had been killed. The midnight chimes interrupt Ferrando in his story.

(SCENE 2) Meantime in the palace garden, Leonora tells her maid of an unknown troubadour who has been serenading her. Count di Luna arrives to woo Leonora but is halted by the troubadour's song. Leonora rushes forward and, in the darkness, greets the Count effusively, mistaking him for the troubadour. The Count, enraged, challenges the latter to a duel, which the Count loses although Manrico (the troubadour) spares his life.

ACT II—Manrico has been wounded in battle and is being nursed back to health in a gypsy camp by his mother, Azucena. She again recounts the story of her mother's death, but reveals that in her frenzy she threw her own child into the flames instead of the kidnapped baby. Manrico begins to suspect his real identity, but Azucena avoids further questions.

(SCENE 2) Leonora, believing Manrico killed in battle, prepares to enter a convent, but both Manrico and Count di Luna arrive with their armies to intercept her. Manrico is victorious in the ensuing battle and wins a happy Leonora.

ACT III—Azucena is captured by the Count di Luna and, when he learns that she is supposedly Manrico's mother and the woman who abducted his young brother years ago, he orders her burned at the stake.

(SCENE 2) Leonora and Manrico, in a peaceful interlude, vow their love for each other. A messenger interrupts them with news of Azucena's capture and Manrico, still thinking she is his mother, leaves hurriedly to rescue her.

ACT IV—Manrico has been taken prisoner by the Count and Leonora arrives to intercede for him. She finally promises to marry the Count if he will free Manrico. Overjoyed, di Luna agrees, not realizing Leonora's intention of taking poison from a cache she carries with her concealed in a ring. (SCENE 2) In their cell, Manrico attempts to comfort Azucena. When Leonora arrives Manrico is horrified to learn the price she will have to pay for his freedom, but having already taken the poison, she dies. The Count enters and, finding himself cheated, orders Manrico's immediate execution and forces Azucena to watch from the cell window. But with gloating vengeance, the old gypsy shrieks to the Count that he has killed his own brother!



Enjoy this finest performance!

When you want rocket-response from your car on the open highway...and glass-smooth idling in congested city traffic, you want

New Royal 76. It's the West's most powerful premium gasoline. It's The Finest. At your Union Oil Minute Man Station where—
You know you always get The Finest.



UNION OIL COMPANY OF CALIFORNIA

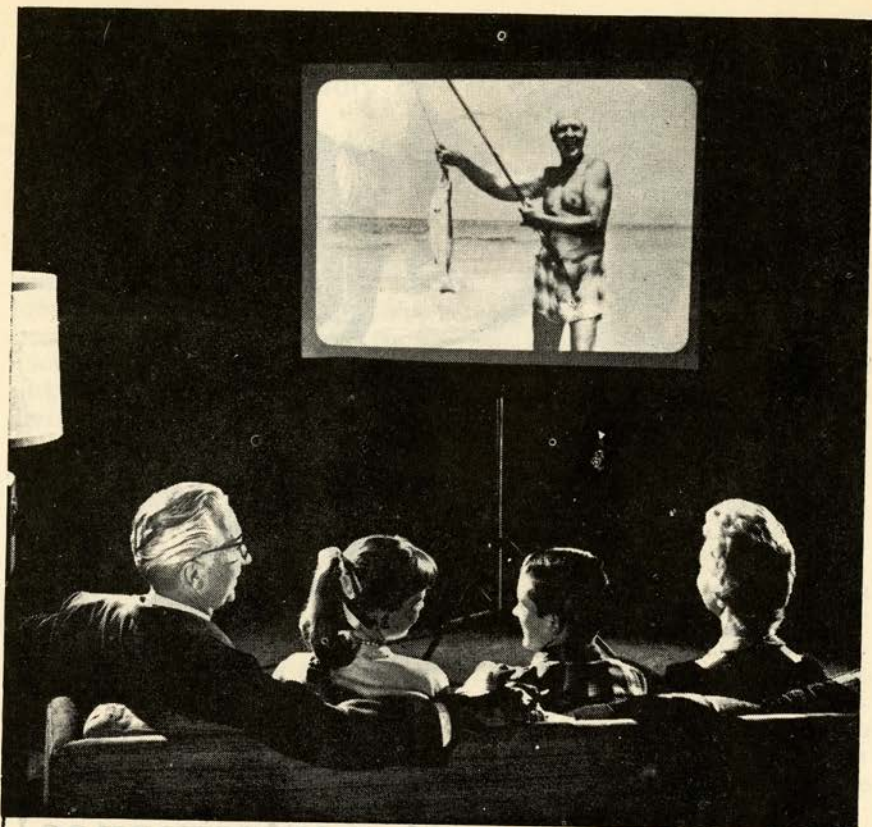

He'll be in the family picture . . . always

Just as he guides the welfare of his family today, he directs their future, too, through an estate plan managed by the Trust Department of Crocker-Anglo National Bank. As executor and trustee of his estate, Crocker-Anglo sees that the instructions of his will are followed to the letter, including any for long-range provisions like steady income for his wife, or a college education for his children. Ask *your* attorney to meet you at Crocker-Anglo. Backed by decades of experience, our Trust Department offers the knowledge and skill your estate plan deserves.

TRUST DEPARTMENT
1 Montgomery Street, San Francisco
13th and Franklin Streets, Oakland
Seventh and J Streets, Sacramento

CROCKER-ANGLO
NATIONAL
BANK®

California's Oldest National Bank

MEMBER FEDERAL RESERVE SYSTEM • MEMBER FEDERAL DEPOSIT INSURANCE CORPORATION

SAN FRANCISCO OPERA

SPECIAL PERFORMANCES

Sunday Matinee, October 12 at 2:00

THE BARTERED BRIDE

Schwarzkopf, Moynagh, Ward, Hilgenberg
Tozzi, Lewis, Fried, Green, Wentworth, P. Hager, Harvey
Corps de Ballet

LUDWIG, *Conductor* P. HAGER, *Stage Director*
JOHANSEN, *Designer* G. HAGER, *Choreographer*

Sunday Mat., October 19 at 2:00

DON CARLO

Goltz, Hoffman, Moynagh, Daniel
Ferraro, Guarrera, Van Mill, Alvary, Elyn, Assandri, Thomas
SEBASTIAN, *Conductor* P. HAGER, *Stage Director*

Monday Eve., October 20 at 8:30
(East Bay Night)

RIGOLETTO

Gencer, Turner, Hilgenberg, Blum, Moynagh
Weede, Raimondi, Alvary, Elyn, Assandri, Gillaspay, Enns
Corps de Ballet

FOURNET, *Conductor* FRIGERIO, *Stage Director*
LORING, *Choreographer*

Wednesday Eve., October 22 at 8:00

TANNHAUSER

Rysanek, Hoffman, Stahlman
Feiersinger, Winters, Van Mill, Miller, Fried, Elyn, Enns
Corps de Ballet

LUDWIG, *Conductor* P. HAGER, *Stage Director*
G. HAGER, *Choreographer*

TICKETS NOW

Sherman, Clay — EX 7-0717 and all Bay Area Agencies



Have you ever wished for an hour—
just to be alone—to be yourself?

It's not easy to step off the treadmill of routine—to steal a little time from the busy day for reflection—for self-appraisal. Yet modern living offers many little opportunities to budget the day better. Wells Fargo's banking by mail is one. Did you know you can not only handle your banking by mail—you can actually *open* your account

this handy way! Get details now by writing Wells Fargo Bank, San Francisco 20.

WELLS FARGO

BANK

San Francisco and Bay Area Offices

MEMBER FEDERAL RESERVE SYSTEM • FEDERAL DEPOSIT INSURANCE CORP.

Repertoire

- Friday Night, September 12, at 8:30** **MEDEA (Cherubini)**
 Farrell, Stahlman, Turner, Moynagh, Blum, Lewis, Modesti, Enns P. HAGER, Stage Director
 FOURNET, Conductor LORING, Choreographer
- Saturday Night, September 13, at 8:30** **IL BARBIERE DI SIVIGLIA (Rossini)**
 Ratti, Hilgenberg, Panerai, Miller, Baccaloni, Tozzi, Gillaspay, Assandri, Harvey
 CURIEL, Conductor FRIGERIO, Stage Director
- Tuesday Night, September 16, at 8:00** **DON CARLO (Verdi)**
 Gencer, Dalis, Moynagh, Daniel, Ferraro, Guarrera, Tozzi, Modesti, Elyn, Assandri, Thomas
 SEBASTIAN, Conductor P. HAGER, Stage Director
- Thursday Night, September 18, at 8:30** **MEDEA (Cherubini)**
 Farrell, Stahlman, Turner, Moynagh, Blum, Lewis, Modesti, Enns P. HAGER, Stage Director
 FOURNET, Conductor LORING, Choreographer
- Friday Night, September 19, at 8:30** **LA BOHEME (Puccini)**
 Della Casa, Ratti, Raimondi, Panerai, Gillaspay, Alvary, Wentworth, Assandri, Thomas, Fromer,
 Lorenzini, Harvey
 FOURNET, Conductor FRIGERIO, Stage Director
- Saturday Night, September 20, at 8:00** **DON CARLO (Verdi)**
 Gencer, Dalis, Moynagh, Ferraro, Guarrera, Tozzi, Modesti, Elyn, Assandri, Thomas
 SEBASTIAN, Conductor P. HAGER, Stage Director
- Thursday Night, September 25, at 8:30** **RIGOLETTO (Verdi)**
 Gencer, Ward, Hilgenberg, Blum, Moynagh, Weede, Raimondi, Alvary, Elyn, Assandri, Gillaspay,
 Enns
 FOURNET, Conductor LORING, Choreographer FRIGERIO, Stage Director
- Friday Night, September 26, at 8:30** **IL TROVATORE (Verdi)**
 Price, Turner, Blum, Bjoerling, Quilico, Elyn, Assandri FRIGERIO, Stage Director
 SEBASTIAN, Conductor
- Saturday Night, September 27, at 8:30** **LA BOHEME (Puccini)**
 Della Casa, Ratti, Raimondi, Panerai, Gillaspay, Alvary, Wentworth, Assandri, Thomas, Fromer,
 Lorenzini, Harvey
 FOURNET, Conductor FRIGERIO, Stage Director
- Tuesday Night, September 30, at 8:30** **THE BARTERED BRIDE (Smetana)**
 Schwarzkopf, Moynagh, Ward, Hilgenberg, Tozzi, Lewis, Fried, Green, Wentworth, P. Hager,
 Harvey
 LUDWIG, Conductor G. HAGER, Choreographer P. HAGER, Stage Director



St. Francis TERRACE

Unusual and glamorous decor

COCKTAILS

LUNCHEON • DINNER

and after Opera and Theater

*The MURAL ROOM is open for Dinner
 on nights of Regular Subscription Series
 and Fol De Rol*

HOTEL ST. FRANCIS

Dan E. London • Managing Director



Setting at
CANNELL & CHAFFIN
Los Angeles



SAN FRANCISCO / 563 SUTTER ST.
LOS ANGELES / 3262 WILSHIRE BLVD.
PASADENA / 552 SOUTH LAKE AVE.

DECORATOR SHOWROOM
103 So. Robertson Blvd., Los Angeles

Almond Tree...

Here is an exquisite scenic wallpaper
with a crisp, new look. It offers unlimited
decorative opportunities as a background
for both the traditional and modern interior.

Repertoire

Thursday Night, October 2, at 8:30
 Della Casa, Ratti, Bjoerling, Panerai, Gillaspay, Tozzi, Wentworth, Assandri, Thomas, Fromer, Lorenzini, Harvey
FOURNET, Conductor **LA BOHEME (Puccini)**
FRIGERIO, Stage Director

Friday Night, October 3, at 8:30
 Price, Winters, Alvary, Manton, Green, Thomas, Gillaspay, Wentworth, Wagner
LUDWIG, Conductor **THE WISE MAIDEN (Orff)**
P. HAGER, Stage Director

followed by

Malbin, Blum, Oldt, Ward, Moynagh, Guarrera, Manton, Green, Thomas, Fried, Gillaspay, Elyn, Enns
LUDWIG, Conductor **G. HAGER, Choreographer** **P. HAGER, Stage Director**
CARMINA BURANA (Orff)

Saturday Night, October 4, at 8:30
 Schwarzkopf, Moynagh, Ward, Hilgenberg, Tozzi, Lewis, Fried, Green, Wentworth, P. Hager, Harvey
LUDWIG, Conductor **G. HAGER, Choreographer** **P. HAGER, Stage Director**
THE BARTERED BRIDE (Smetana)

Tuesday Night, October 7, at 8:00
 Rysanek, Ward, Hilgenberg, Ferraro, Weede, Modesti, Wentworth, Elyn, Assandri, Enns, Harvey
SEBASTIAN, Conductor **LORING, Choreographer** **FRIGERIO, Stage Director**
LA FORZA DEL DESTINO (Verdi)

Thursday Night, October 9, at 8:30
 Price, Winters, Alvary, Manton, Green, Thomas, Gillaspay, Wentworth, Wagner
LUDWIG, Conductor **P. HAGER, Stage Director**
THE WISE MAIDEN (Orff)

followed by

Malbin, Blum, Oldt, Ward, Moynagh, Guarrera, Manton, Green, Thomas, Fried, Gillaspay, Elyn, Enns
LUDWIG, Conductor **G. HAGER, Choreographer** **P. HAGER, Stage Director**
CARMINA BURANA (Orff)

Friday Night, October 10, at 8:30
 Stahlman, Moynagh, Ward, Hilgenberg, Taddei, Miller, Assandri, Alvary, Gillaspay, Wentworth, Elyn, Green, Enns, Harvey, Fromer
CURIEL, Conductor **GIANNI SCHICCHI (Puccini)**
FRIGERIO, Stage Director

Have YOU HEARD of Adelaide's?



Would you like a Dior or Carnegie original at only a fraction of the original price? Garments from exclusive shops, worn only a few times by discriminating socialites . . . then brought to Adelaide's where they are cleaned and resold to you. All garments less than one year old. Make it a MUST—visit Adelaide's lovely studio. Garments taken on consignment fully insured.

ADELAIDE'S NEARLY-NEW APPAREL

Between Clift Hotel and Curran Theatre

465 GEARY ST. (Studio 401, 4th Floor)

Ordway 3-8885



Swift
 LIMITED

280 POST STREET

**ON WALL STREET OR MONTGOMERY—
 THAT LOOK OF IMPORTANCE**

MEANS G.G.G.

G. G. G. gathers exclusive, extravagant fabrics from the world's outstanding looms, tailors them elegantly into suits of flawless lines and fit. Have you tried one on lately? We invite you to do so . . . priced from \$110 to \$145. Cashmeres, \$185



*All your guests
will enjoy*
**Cherry
Heering**

Denmark's
liqueur
delight
since 1818



Serve it anytime!

49 PROOF • SCHENLEY IMPORT. CORP., N. Y.

SAN FRANCISCO

**OPERA
PREVIEWS**

JONATHAN SCHILLER

Commentator

•
HIGHLIGHTS
FROM THE
OPERAS

•
INTERVIEWS
WITH THE
STARS

•
SUNDAYS
11:05 a.m. to 11:30 a.m.

KCBS
98.9 FM RADIO 740 AM

Repertoire

Goltz, Della Casa, Turner, Ward, Taylor, Groves, Hilgenberg, Moynagh, Daniel, Blum, Oldt,
Van Mill, Feiersinger, Elyn, Thomas, Enns
LUDWIG, Conductor

Saturday Night, October 11, at 8:30
Price, Dalis, Blum, Ferraro, Quilico, Elyn, Assandri
SEBASTIAN, Conductor

Sunday Afternoon, October 12, at 2:00
Schwarzkopf, Moynagh, Ward, Hilgenberg, Tozzi, Lewis, Fried, Green, Wentworth, P. Hager,
Harvey
LUDWIG, Conductor G. HAGER, Choreographer P. HAGER, Stage Director

Tuesday Night, October 14, at 8:00
Rysanek, Hoffman, Stahlman, Feiersinger, Winters, Van Mill, Miller, Fried, Elyn, Enns
LUDWIG, Conductor G. HAGER, Choreographer P. HAGER, Stage Director

Thursday Night, October 16, at 8:30
Stahlman, Moynagh, Ward, Hilgenberg, Taddei, Miller, Assandri, Alvary, Gillaspay, Wentworth,
Elyn, Green, Enns, Harvey, Fromer
CUIEL, Conductor

ELEKTRA (Strauss)
P. HAGER, Stage Director

IL TROVATORE (Verdi)
FRIGERIO, Stage Director

THE BARTERED BRIDE (Smetana)
P. HAGER, Stage Director

TANNHAUSER (Wagner)
P. HAGER, Stage Director

GIANNI SCHICCHI (Puccini)
FRIGERIO, Stage Director

followed by

Goltz, Della Casa, Dalis, Ward, Taylor, Groves, Hilgenberg, Moynagh, Daniel, Blum, Oldt,
Van Mill, Feiersinger, Elyn, Thomas, Enns
LUDWIG, Conductor

Friday Night, October 17, at 8:30
Gencer, Stahlman, Moynagh, Ward, Lewis, Quilico, Alvary, Fried, Gillaspay, Green, Thomas,
Enns, Andersen
FOURNET, Conductor LORING, Choreographer FRIGERIO, Stage Director

Saturday Night, October 18, at 8:00
Rysanek, Hoffman, Stahlman, Feiersinger, Winters, Van Mill, Miller, Fried, Elyn, Enns
LUDWIG, Conductor G. HAGER, Choreographer P. HAGER, Stage Director

Sunday Afternoon, October 19, at 2:00
Goltz, Hoffman, Moynagh, Daniel, Ferraro, Guarrera, Van Mill, Alvary, Elyn, Assandri, Thomas
SEBASTIAN, Conductor

ELEKTRA (Strauss)
P. HAGER, Stage Director

MANON (Massenet)
FRIGERIO, Stage Director

TANNHAUSER (Wagner)
P. HAGER, Stage Director

DON CARLO (Verdi)
P. HAGER, Stage Director

for everyday living . . .

leonard LINN

gifts silver

glass books cards

china furniture

open Sundays

twenty-six

GE 5

main street

1264

TIBURON

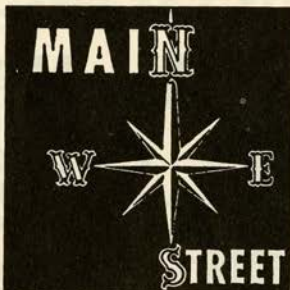

Caprice

International
Cuisine and Liqueurs

Dinners every evening
Luncheon Monday

sixteen

GE 5

main street

9972

TIBURON

MUMM'S

the word for
Champagne



G. H. MUMM & CO. STE. VINICOLE DE CHAMPAGNE, SUCCR. • SOLE U.S. DISTRIBUTORS BROWNE VINTNERS CO., INC., N.Y.C



for Opera-goers... the elegant

Lochinvar Room

OPERA DINNER from 6 p. m. nightly
 OPERA SUPPER will be served until
 12:45 a.m. after all evening performances

for reservations call EX 2-3434,
 Mr. Paul, maitre d'hotel

HOTEL MARK HOPKINS
 Geo. D. Smith, General Manager

LOUIS M. MARTINI

Wines



Produced in the
 best traditions of wine-
 making from outstanding
 varieties of grapes grown in our mountain
 vineyards in Napa and Sonoma Counties.

LOUIS M. MARTINI
 ST. HELENA, NAPA COUNTY
 CALIFORNIA

Repertoire

- Monday Night, October 20, at 8:30** **RIGOLETTO (Verdi)**
 Gencer, Turner, Hilgenberg, Blum, Moynagh, Weede, Raimondi, Alvary, Elyn, Assandri, Gillaspy,
 Enns
 FURNET, Conductor LORING, Choreographer FRIGERIO, Stage Director
- Tuesday Night, October 21, at 8:00** **LE NOZZE DI FIGARO (Mozart)**
 Schwarzkopf, Ratti, Ward, Hilgenberg, Moynagh, Oldt, Blum, Panerai, Modesti, Wentworth,
 Fried, Manton, Green
 ADLER, Conductor LORING, Choreographer P. HAGER, Stage Director
- Wednesday Night, October 22, at 8:00** **TANNHAUSER (Wagner)**
 Rysanek, Hoffman, Stahlman, Feiersinger, Winters, Van Mill, Miller, Fried, Elyn, Enns
 LUDWIG, Conductor G. HÄGER, Choreographer P. HAGER, Stage Director
- Thursday Night, October 23, at 8:00** **LE NOZZE DI FIGARO (Mozart)**
 Schwarzkopf, Ratti, Ward, Hilgenberg, Moynagh, Oldt, Blum, Panerai, Modesti, Wentworth,
 Fried, Manton, Green
 ADLER, Conductor LORING, Choreographer P. HAGER, Stage Director

MATINEES FOR YOUNG PEOPLE
 (PRESENTED BY THE SAN FRANCISCO OPERA GUILD)

- Thursday Afternoon, October 2, at 2:00** **LA BOHEME (Puccini)**
 Moynagh, Stahlman, Raimondi, Quilico, Gillaspy, Alvary, Wentworth, Assandri, Thomas,
 Fromer, Lorenzini, Harvey
 KRITZ, Conductor FRIGERIO, Stage Director
- Thursday Afternoon, October 16, at 2:00** **LA BOHEME (Puccini)**
 Malbin, Ratti, Ferraro, Guarrera, Gillaspy, Elyn, Wentworth, Green, Thomas, Fromer, Lorenzini,
 Harvey
 FURNET, Conductor FRIGERIO, Stage Director
- Wednesday Afternoon, October 22, at 2:00** **LA BOHEME (Puccini)**
 Della Casa, Stahlman, Raimondi, Quilico, Gillaspy, Alvary, Wentworth, Green, Thomas, Fromer,
 Lorenzini, Harvey
 FURNET, Conductor FRIGERIO, Stage Director

ANNUAL FOL DE ROL SPONSORED BY THE SAN FRANCISCO OPERA GUILD
 CIVIC AUDITORIUM — Wednesday, October 8, 9:30 p.m.

DATES — CASTS SUBJECT TO CHANGE

LONG PLAYING RECORDS AT A SAVING!

LONDON ★ COLUMBIA
 CAPITOL ★ DECCA
 ANGEL ★ VICTOR
 EPIC ★ MGM
 MERCURY ★ CORAL

and all others!



All Records New
 and Guaranteed!

Mail and Phone
 Orders Accepted!

**DISCOUNT
 RECORDS, INC.**

262 SUTTER ST. ★ SAN FRANCISCO ★ EXbrook 7-0472

Hours: Mon., Thurs., 10 a.m.-9 p.m. Tues., Wed., Fri., Sat., 9:30 a.m.-6:30 p.m.

RCA VICTOR RECORDS



Jussi
Bjoerling

LM 6059 —
CAVALLERIA RUSTICANA
Tebaldi, Bjoerling
Erede, conductor

LM 6135 —
MADAMA BUTTERFLY
Moffo, Valletti
Leinsdorf, conductor

LM 6138 —
VANESSA
Steber, Resnik, Tozzi
Mitropoulos, conductor

LM 6139 —
LA GIOCONDA
Milanov, Di Stefano, Warren

LM 6042 —
LA BOHEME
de Los Angeles, Bjoerling,
Amara, Merrill
Beecham, conductor

LM 6003 —
LA TRAVIATA
Peerce, Albanese
Toscanini, conductor

LM 6008 —
IL TROVATORE
Milanov, Peerce, Warren

LM 6045 —
PAGLIACCI
de Los Angeles, Bjoerling,
Warren

LM 6051 —
RIGOLETTO
Peters, Merrill, Bjoerling,
Tozzi

LM 6052 —
TOSCA
Milanov, Bjoerling, Warren

LM 6122 —
AIDA
Milanov, Bjoerling, Warren

PALO ALTO MELODY LANE

Large Supply of Sheet Music
Phonographs & Hi-Fi

420 University Avenue
DAvenport 3-5791

ART MUSIC CO.

TELEGRAPH AND CHANNING

Berkeley, California

"Most Varied Record
Stock in the World"

Telephone
THornwall 3-1231

We're really handy . . .

Downtown Oakland at the Hub —

Open Monday evenings till 9

Duo record shop
1310 Broadway, Oakland

Lloyd A. Wollmer Co.

1315 BURLINGAME AVE.
Phone Diamond 3-2788

Since 1923 The Peninsula's Most Complete
Classic Selection

LARGEST RECORD AND SHEET MUSIC
DEPT. ON THE PENINSULA

SAN FRANCISCO OPERA ORCHESTRA

1st VIOLINS

FRANK HOUSER

Concert Master

HENRY SHWEID

Asst. Concert Master

FERDINAND CLAUDIO

MAFALDA GUARALDI

DAVID SCHNEIDER

FELIX KHUNER

CHARLES MEACHAM

ROSE KOVATS

SILVIO CLAUDIO

ERVIN MAUTNER

ERICA KEEN

ZAVEN MILIKIAN

2nd VIOLINS

PETER HEYES

Principal

VERNE SELLIN

WILLEM WEGMAN

ERNEST MICHAELIAN

BETTY PHILLIPS

FREDERICK KOEGL

CICELY EDMUNDS

EVERETT O'BANNON

VIOLAS

LUCIEN MITCHELL

Principal

DETLEV OLSHAUSEN

ASBJORN FINES

MARY JAMES

HUBERT SORENSON

LINN SUBOTNICK

CELLOS

BORIS BLINDER

Principal

HERMAN REINBERG

DETLEV ANDERS

KARL HESSE

CATHERINE MEZIRKA

TADEUSZ KADZIELAWA

BASSES

PHILIP KARP

Principal

CHARLES SIANI

CARL MODELL

JOHN SCHIPILLITI

AARON GUTERSON

FLUTES

PAUL RENZI

Principal

MERRILL JORDAN

LLOYD GOWEN

PICCOLO

LLOYD GOWEN

OBOES

MERRILL REMINGTON

Principal

LESLIE SCHIVO

RAYMOND DUSTE

ENGLISH HORN

LESLIE SCHIVO

CLARINETS

PHILIP FATH

Principal

F. N. BIBBINS

DONALD CARROLL

BASS CLARINET

DONALD CARROLL

BASSOONS

WALTER GREEN

Principal

RAYMOND OJEDA

FRANK HIBSCHLE

CONTRA BASSOON

FRANK HIBSCHLE

HORNS

ROSS TAYLOR

Principal

JEREMY MERRILL

HERMAN DORFMAN

JAMES CALLAHAN

TRUMPETS

CHARLES BUBB

Principal

EDWARD HAUG

VICTOR KRESS

TROMBONES

ORLANDO GIOSI

Principal

PHILIP LASPINA

JOHN BISCHOF

TUBA

RALPH MURRAY

HARP

ANNE ADAMS

ALICE DILLON

TIMPANI

ROLAND KOHLOFF

PERCUSSION

LLOYD DAVIS

JOSEPH SINAI

MARGARET CUNNINGHAM

PIANO-CELESTE

REINA SCHIVO

RALPH MURRAY, *Personnel Manager*

ALMA HAUG, *Librarian*



Chenin Blanc

a truly different white wine . . .
medium dry, gay, light and fruity

from the
Oak Room, aging cellars of



CHARLES KRUG WINERY

ST. HELENA, CALIFORNIA

open daily to visitors

"BOTTLES AND BINS," DEVOTED TO WINE AND WINE LORE, WILL BE
MAILED YOU UPON REQUEST.

CHARACTER • DEPENDABILITY • REPUTATION

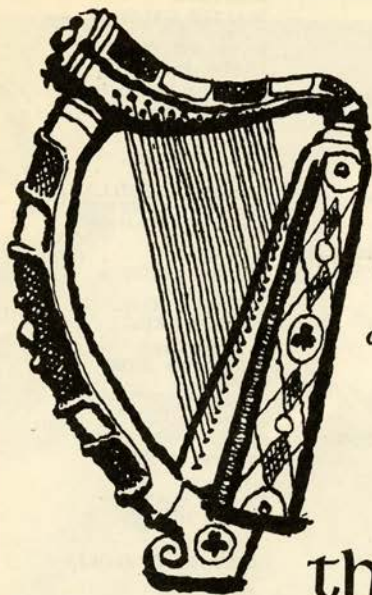

*when the music
is done, enjoy an*

IRISH COFFEE

at the Buena Vista

Irish Coffee is the drink of
music and magic... just as the
Irish Harp has meant music
and magic through the ages.

the Buena Vista

FOOT OF HYDE OVERLOOKING THE GOLDEN GATE
SAN FRANCISCO



Poor Puccini...

If he had dined amid the authentic Japanese decor of Yamato's... Madame Butterfly might have had a happy ending.

Exquisite food, gaily kimonoed ladies, low Japanese or conventional tables and relaxed "shoes off" atmosphere makes your Yamato dinner party the happy ending... or the bright beginning of a festive evening.

YAMATO SUKIYAKI house

Winner of 3 consecutive Holiday Magazines Awards
for "Distinctive Dining" • 717 California at Grant
Reservations: Phone DO 2-2938 • Closed Mondays

PRODUCTION

EARL McGUIRE
Master Carpenter

GEORGE PANTAGES
Master Electrician

DANNY SARRIS
Master of Properties

DAVIS L. WEST
Scenic Artist

FOR WAR MEMORIAL OPERA HOUSE

EDWARD POWELL
Master Carpenter

EDWARD J. ZETTEL
Master Electrician

CHARLES CARMAN
Master of Properties

COSTUMES BY GOLDSTEIN & CO.

ALEXANDER AGNINI
CAESAR CAIATI

INEZ D. HALL
RUTH CONLEY

Wardrobe

STANLEY R. DUFFORD
TESS SCHAGEN
Wig Department

EVERETT MASON
RACHMAEL BEN AVRAM
Makeup Department

WILFRED ALLEN TAYLOR
Super Captain

WILLIAM A. MEADE, *Director of House Services*

ORGAN BY BALDWIN PIANO

THE BALDWIN IS THE OFFICIAL PIANO OF THE SAN FRANCISCO OPERA

PROGRAM

PISANI PRINTING COMPANY, PUBLISHERS AND PRINTERS

LIBRETTI AND OPERA GLASSES IN FOYER



FLEUR de LYS

RESTAURANT FRANCAIS

777 Sutter St., Corner of Jones • Parking Attendant • OR. 3-7779



There's a time for formality... and then men accept impeccability as their due. Those who wear Walter-Morton Clothes can regard correctness of detail almost casually, for there is never a doubt about even the smallest nicety of fabric or tailoring. Exclusive at Bullock & Jones.

CAVANAGH, OF COURSE

All men look well in Cavanagh Hats—the variety is so great the exactly right hat can be selected for individual features and stature. Another Bullock & Jones exclusive.

Bullock & Jones

340 Post Street, San Francisco
Our 106th Year

The big hit after the show...

DUBONNET

THE COCKTAIL WINE. Enjoy it on the rocks: Simply pour DUBONNET over ice, add twist of lemon peel. It's a delicious experience in robust lightness!

DUBONNET APERITIF WINE SCHENLEY IMPORT CO., N.Y.



We have a sparkling libretto of specialty wallcoverings to captivate you. Come see.

wallpapers inc.

THE STUDIO OF WALL FASHIONS

Oakland: 584 Grand Avenue
San Francisco: 1136 Sutter Street

Opera Box Holders

- | | | | |
|---|------------------------------------|---|---|
| A | MR. AND MRS. KURT HERBERT ADLER | L | MRS. JOSEPH T. GRACE |
| B | MR. AND MRS. MITCHELL BOURQUIN | | MRS. NION TUCKER |
| | MR. AND MRS. JAMES LUDWIG | M | MR. AND MRS. JOHN S. EHRlich |
| | HON. AND MRS. KARL CHRISTIAN WEBER | | MRS. MORTIMER FLEISHHACKER |
| C | MRS. TOBIN CLARK | | MR. AND MRS. MORTIMER FLEISHHACKER, JR. |
| | MRS. MILTON H. ESBERG | N | MR. AND MRS. CHARLES R. BLYTH |
| | MR. AND MRS. MILTON H. ESBERG, JR. | | MRS. RICHARD S. MCCREERY |
| D | MR. AND MRS. GWIN FOLLIS | O | MR. AND MRS. WILLIAM W. CROCKER |
| | MR. AND MRS. THOMAS CARR HOWE | | MRS. HENRY POTTER RUSSELL |
| | MRS. AND MRS. BRUCE KELHAM | P | MR. AND MRS. GLEN LANE |
| | MR. AND MRS. OSCAR SUTRO | | MR. AND MRS. CARLOS J. MAAS |
| E | MR. AND MRS. JAMES BODRERO | | AMBASSADOR AND MRS. J. D. ZELLERBACH |
| | MR. AND MRS. DANIEL EDWIN LONDON | Q | MR. AND MRS. SIDNEY M. EHRMAN |
| | MR. AND MRS. EDMUNDS LYMAN | R | MR. AND MRS. WINSTON STUART COWGILL |
| | MRS. ROBERT A. ROOS | S | MR. AND MRS. WALTER A. HAAS |
| F | MR. AND MRS. ROBERT WATT MILLER | | DANIEL E. KOSHLAND |
| G | MRS. H. HOLBROOK BELCHER | | MR. AND MRS. ROBERT J. KOSHLAND |
| | MR. AND MRS. T. S. PETERSEN | | MRS. LOUIS SLOSS |
| | MR. AND MRS. BROOKS WALKER | T | MRS. WILLIAM CAVALIER |
| | MR. AND MRS. G. WILLARD SOMERS | | MR. AND MRS. CLARENCE LORAN JOHNSTON |
| H | MR. AND MRS. HAROLD M. BOWEN | U | MR. AND MRS. CHARLES L. HARNEY |
| | MRS. FELIX S. MCGINNIS | V | MR. AND MRS. PRENTIS COBB HALE |
| | MRS. F. W. MCNEAR | | MR. AND MRS. RICHARD C. HAM |
| J | MR. AND MRS. F. J. HELLMAN | W | MRS. EDWARD M. ROLKIN |
| | MRS. I. W. HELLMAN | X | MR. AND MRS. J. E. FRENCH, SR. |
| | MR. AND MRS. MARCO F. HELLMAN | Y | MR. AND MRS. GRAEME K. MACDONALD |
| K | MRS. GEORGE T. CAMERON | Z | MR. AND MRS. LOUIS A. PETRI |
| | MR. AND MRS. KENNETH MONTEAGLE | | MRS. EBE CELLA TURNER |
| | MR. AND MRS. JOSEPH O. TOBIN | | MR. AND MRS. LLOYD E. YODER |

Bally

Haute Couture

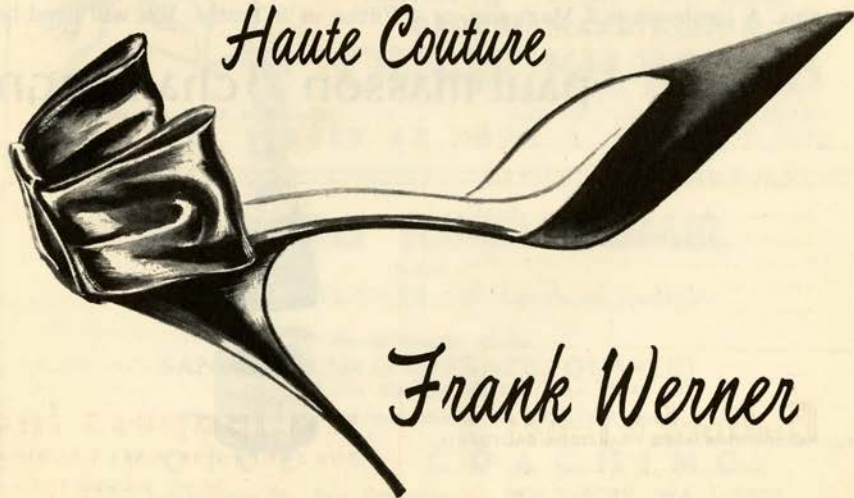

Frank Werner



Indeed it could, but, before you start toasting one another with our glorious champagne here are a few sprightly facts: Paul Masson California Champagne comes in Brut, Extra Dry, Pink or Cuvée Rouge (Sparkling Burgundy); and in Tenths, Fifths, Magnums or Jeroboams. A Jeroboam is 2 Magnums, or 4 Fifths, or 8 Tenths. You will need help.

paul masson champagne



© PAUL MASSON VINEYARDS • SARATOGA, CALIFORNIA

Guarantor Members

Mr. and Mrs. Charles Edgar Adams II
 Mr. and Mrs. C. Robert Adams
 Mr. and Mrs. Kurt Herbert Adler
 Mrs. Agnes Aldrich
 Mr. and Mrs. Joseph L. Alioto
 Dr. and Mrs. Emmet Allen
 Major George E. Allison
 Ernest O. Anders
 James S. Anderson
 Mr. and Mrs. Cyril Appel
 E. Raymond Armsby
 Mr. and Mrs. E. W. Arnold
 Mrs. V. K. Atkins
 Mr. and Mrs. Frazer A. Bailey
 Samuel Bakesef
 Dr. Katherine Barbick
 Spencer Barefoot
 J. F. Barrett
 Irving Bartel
 Deno A. Bassoni
 Mrs. William Bayless
 Mr. and Mrs. Stephen D. Bechtel
 Mr. and Mrs. Palmer Beckwith
 Mr. and Mrs. Clay P. Bedford
 Mrs. Reed J. Bekins
 Mrs. H. Holbrook Belcher
 Mr. and Mrs. F. N. Belgrano, Jr.
 Dr. and Mrs. Dudley Bell
 David Benioff
 Mr. and Mrs. Dudley G. Bennett
 Mrs. Walter H. Bentley
 Mrs. D. M. Berberian
 Avram Bercovich
 Mr. and Mrs. Peter Bercut
 Alta Berger
 Mr. and Mrs. K. Kenneth Bergman

Carol A. Bettilyon
 Rose Biagini-Furs
 Mr. and Mrs. R. William Bias
 Dr. and Mrs. Tholow Binkley
 Mr. and Mrs. Newton Bissinger
 Graham Black
 Mr. and Mrs. Norman K. Blanchard
 W. Harry Blatchly
 Mrs. Louis Bloch
 Mrs. Max Blumlein
 Mr. and Mrs. Charles R. Blyth
 Mrs. Walter W. Boardman
 Mr. and Mrs. James Bodrero
 Dr. Thomas Godfrey Bond
 Mr. and Mrs. Mitchell Bourquin
 Mr. and Mrs. Harold M. Bowen
 Louise A. Boyd
 Mr. and Mrs. George T. Brady, Jr.
 Mr. and Mrs. Walter C. Brauns
 Mr. and Mrs. Thomas E. Brewer
 Mr. and Mrs. William M. Brinton
 Mr. and Mrs. Roy A. Bronson
 Mrs. John F. Brooke
 Mr. and Mrs. Arthur M. Brown, Jr.
 Mrs. Mary Wattis Brown
 Ralph Brown
 Mr. and Mrs. Walter D. Brown
 Mrs. E. E. Brownell
 Mr. and Mrs. Starr Bruce
 Mr. and Mrs. Frenk E. Buck
 Dr. and Mrs. Edward J. Buckley
 Dr. and Mrs. Bernard O. Burch
 Mr. and Mrs. Donald B. Burger
 Mrs. Gertrude Burke

Mr. and Mrs. Robert Gage
 Burmister
 Mr. and Mrs. Edgar L. Buttner
 John R. Cahill
 Mr. and Mrs. Robert W. Cahill
 Mrs. George T. Cameron
 Mr. and Mrs. Horace O. Camm
 Mr. and Mrs. Harry C. Carpenter
 Mr. and Mrs. Lewis G. Carpenter
 Mr. and Mrs. Harris Carrigan
 Mr. and Mrs. Francis Carroll
 Mr. and Mrs. Alexander M. Casey
 Mrs. William Cavalier
 Dr. Philip A. Cavelti
 Mrs. Philip A. Cavelti
 Dr. and Mrs. C. C. Celestre
 Mr. and Mrs. Charles A. Chadbourne
 Mr. and Mrs. Selah Chamberlain, Jr.
 Mr. and Mrs. H. Stephen Chase
 Dr. and Mrs. Lee S. Cherney
 Mrs. Drew Chidester
 Mrs. A. C. Childhouse
 Mrs. William F. Chipman
 Mr. and Mrs. Raymond Burke Chrisman
 Mr. and Mrs. Kenneth C. Christensen
 Charles A. Christin
 Mrs. Baylies V. Clark
 Mr. and Mrs. George Dickson Clark, Jr.
 Mr. and Mrs. Samuel G. Clark
 Mrs. Tobin Clark

OUT OF HAYASTAN TO YOU . . .



Come the Rarest of Foods and Delicacies

Mecca of
 Connoisseurs
 of
 Good Food

Try Our
 Famous
 Full Course
 Dinners

Cocktails
 in the
 Rubaiyat
 Lounge

GEORGE MARDIKIAN'S
OWAR KHAYYAM'S

Open Every Day 4 P.M. to Midnight

Sundays & Holidays 2 P.M. to Midnight

O'FARRELL STREET AT POWELL SUTTER 1-1010

MAESTRO NINO COMEL

teacher of

CLARAMAE TURNER, All-American contralto

director-founder of the

SAN FRANCISCO OPERATIC QUARTET

(Columbia Artists Management, Inc., New York)

Two transcontinental tours during the 1958-1959 season

VOICE ☆ COACHING

2222 Sacramento St., San Francisco

WA 1-6297; WA 1-3400

Guarantor Members

Mrs. Geraldine D. Cohen
Ruth Cole
Persis H. Coleman
Mr. and Mrs. H. D. Collier
R. Bryce Collinson
Mr. and Mrs. Jesse C. Colman
Mr. and Mrs. Joseph J. Coney
Mary R. Conlin
Mrs. Ransom Cook
Mrs. Walter B. Cope
Dr. Frederick C. Cordes
Mr. and Mrs. John A. Cosmas
Mr. and Mrs. Winston Stuart
Cowgill
Mr. and Mrs. James F. Crafts
Mr. and Mrs. W. W. Crocker
Thomas B. Crowley
Dr. and Mrs. Leon Cuenin
Dr. and Mrs. Thaddeus Cwalina
Joseph W. Dalis
Lillian R. Dandini
Mrs. Dobbins D'Anneo
Mr. and Mrs. Forrest B.
Davidson
Ralph K. Davies
Mr. and Mrs. Alvin Davis
Joseph W. Davis
Kennett B. Dawson
Dr. Ben V. Deitch
Mrs. Eleanor Green Deitch
Richard de Latour
Mrs. Walter Alfred de Martini
Mrs. Richard Detert
Mr. and Mrs. Arthur Dettner
Robert Dettner
Mrs. Benjamin H. Dibblee
Mrs. Donald Ryder Dickey

Mr. and Mrs. Robert Di Giorgio
N. S. Dodge, Sr.
Mr. and Mrs. Mario di Grazia
Mr. and Mrs. R. Stanley Dollar
Mr. and Mrs. Dewey Donnell
Mrs. F. Z. Dorn
William R. Douglas
Mr. and Mrs. Walter Edward
Drobisch
J. A. Ducournau
Mr. and Mrs. Ben C. Duniway
Mrs. Charles Dunphy
Mr. and Mrs. James Durkin
Mr. and Mrs. Thomas R. Dwyer
Mrs. Francis Milner Edwards
Mr. and Mrs. John S. Ehrlich
Mr. and Mrs. Philip S. Ehrlich
Mrs. Alexis Ehrman, Jr.
Mrs. Alfred Ehrman
Mr. and Mrs. B. Charles Ehrman
Mr. and Mrs. Sidney M. Ehrman
James Fillmore Eisenmayer
Mr. and Mrs. Eugene S.
Elkus, Jr.
Mr. and Mrs. Richard J. Elkus
Mark C. Elworthy
Olive English
Mr. and Mrs. Lennart G.
Erickson
Richard Ernst
Mrs. Milton H. Esberg
Mr. and Mrs. Milton H.
Esberg, Jr.
Mr. and Mrs. Hector Escobosa
Mr. and Mrs. Jeremy M.
Ets-Hokin
Mr. and Mrs. Louis Ets-Hokin

Mr. and Mrs. Albert J. Evers
Dr. and Mrs. Harold Kniest
Faber
Alfred Fellner
Mrs. P. J. Feykert
Mr. and Mrs. Charles Devove
Field
Mrs. Edith Chamberlain Field
Excelentissima Maria Antonia
Field
Mrs. Philip J. Fitzgerald
Mr. and Mrs. W. C. Fitzpatrick
Mrs. Mortimer Fleishhacker
Mr. and Mrs. Mortimer
Fleishhacker, Jr.
Mr. and Mrs. Benjamin Follett
Mr. and Mrs. Gwin Follis
Mr. and Mrs. John F. Forbes
Dr. Robert R. Foster
Mabel Swanson Fowler
Mrs. Thomas George Franck
John E. Freed
Mr. and Mrs. J. E. French, Sr.
William M. Friede
Mr. and Mrs. Eddie Friedman
Mr. and Mrs. Frank H. Fries
Mr. and Mrs. Arthur J. Fritz
Mr. and Mrs. Alfred Fromm
Mrs. Nelly Gaffney
Mr. and Mrs. L. P.
Gainsborough
Mr. and Mrs. Maurice A. Gale
Mrs. L. B. Gallagher
Mr. and Mrs. A. Russel
Galloway, Jr.
L. Galtie
Mr. and Mrs. John Galvin

ALIOTO'S *new* Mediterranean Room

Two full stories of luxurious dining accommodations overlooking the heart of Fishermen's Wharf with a magnificent panoramic view of San Francisco Bay and the Golden Gate.

8 Fishermen's Wharf

ORdway 3-0184 • San Francisco • Since 1925

on the
way home . . .

Zim's



enjoy

SUPERB BROILED HAMBURGERS AND HOT APPLE PIE

10th and Market / Lombard and Steiner
18th and Geary / Marin on Hyway 101 - Corte Madera
NOW OPEN! ZIM'S #5 at 19th and Taraval

Guarantor Members

Crissie Gardner
 Mrs. Elsie S. Garin
 Dr. and Mrs. L. Henry Garland
 Mr. and Mrs. Maynard Garrison
 Mr. and Mrs. Henry Gede, Jr.
 Mrs. Anderson Gehrels
 Dr. and Mrs. Frank Gerbode
 Mrs. L. M. Giannini
 George B. Gillson
 Mrs. Frank R. Girard
 Edward Goepfner
 Mr. and Mrs. George C. Goheen
 Mrs. Rose Goldstein
 Mr. and Mrs. Lester Goodman
 Mr. and Mrs. Lester W. Gorman
 Mr. and Mrs. Reeve Gould
 Mrs. Joseph T. Grace
 Mr. and Mrs. Chalmers G. Graham
 Miss Jill Graham
 Dr. and Mrs. Gerald Gray
 Mr. and Mrs. Philip Green
 Mrs. Maurice S. Greenberg
 Mr. and Mrs. Stuart N. Greenberg
 Mrs. J. Ehrman Greenhood
 Mrs. F. S. Greenlee
 Mrs. Allen Griffin
 Miriam Griffin
 Mrs. Farnham P. Griffiths
 Mrs. Frederick Griffiths
 Dr. and Mrs. Angel Gropper
 Mr. and Mrs. L. Chace Grover
 Horace Guittard, Jr.
 Mr. and Mrs. Albert Haas
 Mr. and Mrs. Walter A. Haas
 Marshal Hale, Jr.

Mr. and Mrs. Newton J. Hale
 Mr. and Mrs. Prentis Cobb Hale
 Mr. and Mrs. Randolph Hale
 Mr. and Mrs. H. E. Hall
 Herbert E. Hall
 Mr. and Mrs. Norman S. Halsey III
 Mrs. Emeline Halsted
 Mr. and Mrs. Richard C. Ham
 Mrs. William C. Hammersmith
 Mr. and Mrs. Richard W. Hanna
 Mr. and Mrs. Carl Ludwig Hansen
 Mr. and Mrs. Charles L. Harney
 Hon. and Mrs. George B. Harris
 Mr. and Mrs. L. W. Harris
 Dr. and Mrs. Henry H. Hart
 Dr. and Mrs. Clarence E. Hass
 Mr. and Mrs. Harry Hastings
 Mr. and Mrs. Russell P. Hastings
 Mrs. Jimmy Hatlo
 Mr. and Mrs. Elystun Hayes
 Helen C. Hayes
 Mrs. E. S. Heller
 Mr. and Mrs. Walter D. Heller
 Mrs. Walter S. Heller
 Mr. and Mrs. F. J. Hellman
 Mrs. I. W. Hellman
 Mr. and Mrs. Marco F. Hellman
 Mrs. Robert B. Henderson
 Mrs. Thomas M. R. Herron
 Mr. and Mrs. William A. Hewitt
 Mr. and Mrs. Henry Hill
 Mr. and Mrs. H. G. Hills
 Mr. and Mrs. Leslie W. Hills
 Mr. and Mrs. Reuben W. Hills, III
 Mr. and Mrs. Harry H. Hilp, Sr.

Mr. and Mrs. Louis L. Hirschorn
 Charles S. Hobbs
 Mrs. Benjamin D. Holt
 Osgood Hooker
 Mr. and Mrs. L. Arundel Hopkins
 Dr. and Mrs. Eugene S. Hopp
 Mr. and Mrs. Raymond E. Horn
 Edward Everett Horton
 Mr. and Mrs. George H. Hotelling
 Mr. and Mrs. Thomas Carr Howe
 Mrs. John Wesley Howell
 Mr. and Mrs. Jaquelin H. Hume
 Mrs. E. N. W. Hunter
 Marion Huntington
 Mr. and Mrs. Wallace Hyde
 Mr. and Mrs. Charles Russell Ince
 Dr. S. Nicholas Jacobs
 Mr. and Mrs. Tevis Jacobs
 Mr. and Mrs. Bernard Jaffe
 Mr. and Mrs. Robert J. Jansen
 Harold I. Johnson
 Walter S. Johnson
 Mrs. Walter S. Johnson
 Mr. and Mrs. Willard Lendelof Johnson
 Mr. and Mrs. Clarence Loran Johnston
 Mr. and Mrs. Holloway Jones
 Mr. and Mrs. Alfred Jonniaux
 Mr. and Mrs. William Josephian
 Gen. and Mrs. Kenyon A. Joyce
 Mrs. Ira Kahn
 Mrs. Samuel Kahn
 Mr. and Mrs. Edgar F. Kaiser
 Dr. and Mrs. Max Kameny

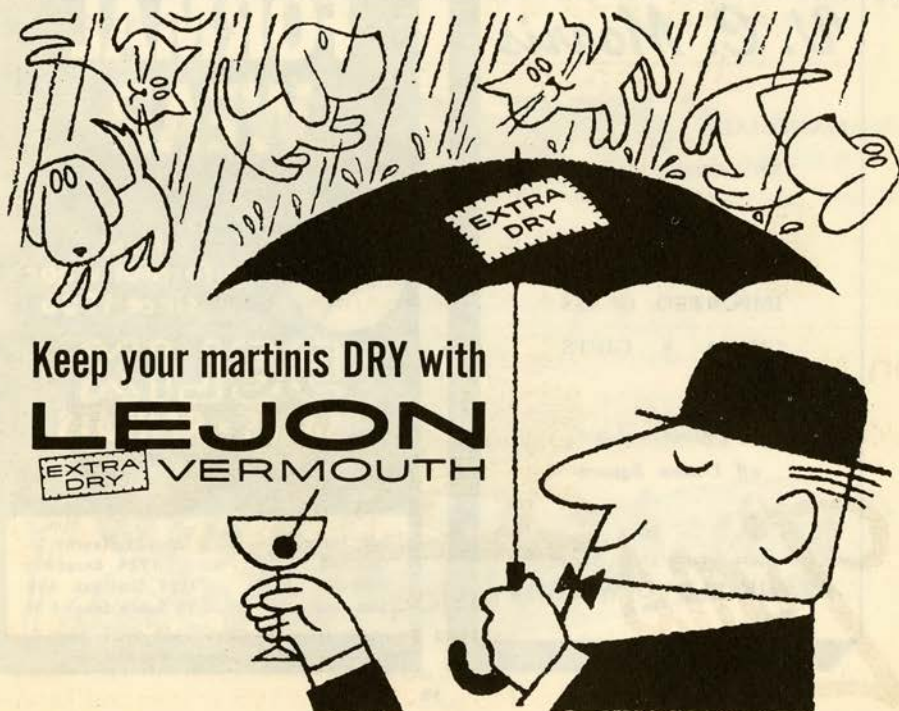

Guarantor Members

Mr. and Mrs. Vernon Kaufman
 Mr. and Mrs. William L. Keady
 Mr. and Mrs. Edward D. Keil
 Mr. and Mrs. Bruce Kelham
 Mr. and Mrs. Talbot Kendall
 Mr. and Mrs. Charles Kendrick
 Mrs. Gerald D. Kennedy
 Easton Kent
 Mr. and Mrs. Marion H. Kent
 Mr. and Mrs. William Kent, Jr.
 Percy L. King
 Mr. and Mrs. William E. King
 Mr. and Mrs. Harris C. Kirk
 Franklin E. Kitchens
 Mrs. Philip Klein
 Mrs. William E. Kleinsorge
 Mrs. M. Kniesche
 Wilkes Allen Knolle
 Mr. and Mrs. John B. Knox
 Gen. and Mrs. E. F. Koenig
 Mr. and Mrs. Theodore A. Kolb
 Anton B. Korbel

Elsa R. Korbel
 Mrs. Joseph Koret
 Mrs. Abraham Koshland
 Daniel E. Koshland
 Mr. and Mrs. Jesse Koshland
 Mr. and Mrs. Robert J. Koshland
 Mr. and Mrs. Frederick J.
 Koster
 Mr. and Mrs. Leroy Krusi
 Mrs. Ralph Lachmund
 Mr. and Mrs. Howard
 Lackey, Jr.
 Mr. and Mrs. Lee Laird
 Mr. and Mrs. Glenn Lane
 Mr. and Mrs. Roger D. Lapham,
 Jr.
 Mr. and Mrs. Robert S. Lauter
 William Powell Lawson
 Dr. Mary H. Layman
 Mr. and Mrs. James W. Lee
 Mr. and Mrs. Kenneth Leitch
 Mr. and Mrs. John A. Lesoine

Jack G. Levine
 Mr. and Mrs. Benjamin Levinson
 Mr. and Mrs. John G. Levison
 Mrs. Jesse W. Lilienthal
 Mr. and Mrs. Philip N. Lilienthal
 Max G. Lindsey
 Mr. and Mrs. James B. Linford
 Mrs. Norman B. Livermore
 Mr. and Mrs. Carl Livingston
 Mr. and Mrs. Lawrence
 Livingston
 Mr. and Mrs. John S. Logan
 Mr. and Mrs. Daniel Edwin
 London
 Mr. and Mrs. A. C. LoPrest
 Mr. and Mrs. James Rowland
 Lowe
 Amy D. Lowengart
 Mrs. Alan J. Lowrey
 Mr. and Mrs. James Ludwig
 Mr. and Mrs. Edmunds Lyman
 Mr. and Mrs. Oliver B. Lyman



... IN SAUSALITO

a new *pleasure* in dining!

and after the opera, too!

EDGEWATER 2-0791

U. C. Morris

HANDMADE
 MODERN
 SILVER

IMPORTED GLASS
 CHINA • GIFTS

140 Maiden Lane
 off Union Square

The San Francisco Store by
FRANK LLOYD WRIGHT

FORMAL WEAR



**First
 in formal wear
 since 1906**

SELIX SALES • RENTALS

San Francisco 123 Kearny St.
 Oakland 1724 Broadway
 Berkeley 2121 Shattuck Ave.
 San Jose 75 South Second St.

Guarantor Members

Mr. and Mrs. James W. McAlister
 Mr. and Mrs. Elliott McAllister
 Mrs. Thomas R. McCarron
 Mrs. Carlos K. McClatchy
 Mr. and Mrs. H. J. McClatchy
 Mrs. W. H. McCormick
 Mr. and Mrs. Frederick H. McCrea
 Mrs. Richard S. McCreery
 Mrs. Felix S. McGinnis
 Mr. and Mrs. Howard McGurrin
 James A. McKellar
 Lila McKinne
 Mr. and Mrs. Charles E. McKinnie
 Mr. and Mrs. Andrew C. McLaughlin
 Mrs. F. W. McNear
 The Family of Mrs. George P. McNear
 Mr. and Mrs. Carlos J. Maas
 Mr. and Mrs. Graeme K. MacDonald
 Mr. and Mrs. Edward H. Mackay, Jr.
 Mrs. William Mackenzie
 Mr. and Mrs. John B. Mackinlay

Peter Macris
 Dr. and Mrs. Gordon F. Madding
 Mr. and Mrs. Marshall Madison
 Mr. and Mrs. Cyril I. Magnin
 Mr. and Mrs. Grover A. Magnin
 I. Magnin and Company
 Mr. and Mrs. H. A. Magnuson
 Mr. and Mrs. Robert A. Magowan
 Mrs. J. W. Mailliard, Jr.
 Mr. and Mrs. Thomas Page Mailliard
 Mr. and Mrs. O. Cort Majors
 Irene Manaster
 Mrs. Charlotte Jean Mancini
 Mr. and Mrs. George Mann
 Mr. and Mrs. George Magar Mardikian
 Mr. and Mrs. Francis N. Marshall
 Mrs. Randolph Wyatt Martenet
 Mr. and Mrs. Joseph Martin, Jr.
 Joe H. Mathis
 Mr. and Mrs. A. C. Mattei
 Mr. and Mrs. Edgar N. Meakin
 Mrs. Gustave Meertief
 Mr. and Mrs. William Wallace Mein, Jr.
 Gordon Mendelssohn

Mr. and Mrs. John Menzies
 Mr. and Mrs. William Gladstone Merchant
 Edith A. Merein
 E. Olga Meyer
 Mrs. Julian J. Meyer
 Otto E. Meyer
 Mr. and Mrs. Wilson Meyer
 Benjamin C. Mickle
 Mr. and Mrs. Van Vissing Midgley
 Mr. and Mrs. Robbins Milbank
 Mr. and Mrs. Albert Miller
 Mr. and Mrs. G. Willard Miller
 Mr. and Mrs. Hugh G. Miller
 Mr. and Mrs. Paul A. Miller
 Mr. and Mrs. Robert F. Miller
 Mr. and Mrs. Robert Watt Miller
 Mrs. Edward Morgan Mills
 Geneve A. Mills
 Mr. and Mrs. M. Pierce Milton
 Mr. and Mrs. R. B. Moller
 Mr. and Mrs. Mario Mondin
 Arch Monson, Jr.
 Mr. and Mrs. Kenneth Monteagle
 Mr. and Mrs. Paige Monteagle

STELLA SPRAGUE BEST

Italian Method Bel Canto

Pupils Prepared for Grand Opera and Concerts

1369 Hyde Street

GRaystone 4-2786

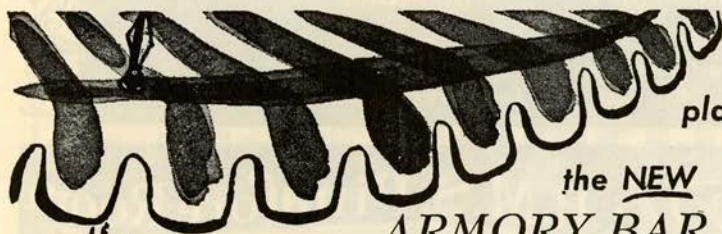

the most
 exciting
 place in Town!

the NEW
ARMORY BAR

and Canterbury Lounge

The exquisite GARDEN RESTAURANT
 for Breakfast • Luncheon • Dinner

HOTEL

Canterbury

SUTTER NEAR TAYLOR

Guarantor Members

Frederick H. Montgomery
Mr. and Mrs. Joseph A.

Moore, Jr.
Mrs. Joseph A. Moore
Dr. Edmund J. Morrissey
Mrs. Philip C. Morse
Mrs. Etta C. Morshead
Mr. and Mrs. Clifford A. Murie
Mr. and Mrs. Frederic Murphy
Jane Murray
Mr. and Mrs. Guido J. Musto
Helen E. Myers
E. M. Nagel
Mrs. A. N. Nathan
Mr. and Mrs. Ralph R. Nelson
Dianna Newhall
Mr. and Mrs. Walter S. Newman
John Francis Neylan
George W. Nickel
Dr. and Mrs. Charles A.
Noble, Jr.
Mrs. Deborah C. O'Brien
Mrs. Mary L. Obujen
Mr. and Mrs. Benjamin J. Older
Mr. and Mrs. William Letts
Oliver
E. Whitney Olson

Oscar E. Olson
Mr. and Mrs. Robert St.
John Orr
Mrs. W. H. Orrick
Charles R. Page
Parrott and Company
Dr. Sadie Dernham Patek
J. W. Pauson
Mr. Charles Sherman Peck, Jr.
Mr. and Mrs. T. S. Petersen
Mr. and Mrs. G. Baltzer
Peterson
Mrs. Seabury B. Peterson
Mr. and Mrs. Louis A. Petri
Mr. and Mrs. Herman Phleger
Mr. and Mrs. Milton Pilhashy
Pisani Printing Company
Mr. and Mrs. Harold D. Pischel
Podesta and Baldocchi
Jules S. P. Podesta
Mrs. Mary Louise Podesta
Mr. and Mrs. Hans Popper
Chester Porterfield
Mr. and Mrs. Stanley Powell
Mrs. Harry J. Pruett
Mr. and Mrs. O. Kenneth Pryor
Mr. and Mrs. John B. Quigley

Mrs. Carl Raiss
Mr. and Mrs. James B.
Ransohoff, Jr.
Mr. and Mrs. Robert S. Reis
Mr. and Mrs. Richard Scofield
Rheem
Herbert W. Richard
Mr. and Mrs. Hermann A.
Richardson
Mrs. William J. Richardson
Mr. and Mrs. Milo Rees Robbins
Mr. and Mrs. Roy Robinette
Mr. and Mrs. Henry Wells
Robinson
Mrs. John Alvah Robinson
Mr. and Mrs. Henry W. Roden
Dr. and Mrs. Ernest S. Rogers
Mrs. Nathan Rogers, Sr.
Mrs. Edward M. Rolkin
Mrs. Robert Roos
Mr. and Mrs. Theodore T.
Rosenberg
Mr. and Mrs. Donald L. Ross
Edmund A. Rossi
Mr. and Mrs. William P. Roth
Mr. and Mrs. W. Lansing
Rothschild

Celebrity

Concerts

SCHWARZKOPF
FIRKUSNY
FISCHER-DIESKAU
SPIVAKOVSKY

BADURA-SKODA
QUARTETTO ITALIANO
EMLYN WILLIAMS
BUMBRY

Folder and Information:

Spencer Barefoot, 2215 Leavenworth Street, ORdway 3-2289



Paoli's H.M.S. Pinafore Room

LUNCHEON ~ SUPPER
MONTGOMERY AT CALIFORNIA



DAINI BROS.

Since 1920
MANUFACTURERS AND IMPORTERS
OF FINE

FURNITURE

PACIFIC AT POLK

ORdway 3-4540

SAN FRANCISCO

Guarantor Members

Mr. and Mrs. A. S. Russell
 Mrs. Henry Potter Russell
 Mr. and Mrs. Leon B. Russell
 Mr. and Mrs. Michael J. Ryan
 Mr. and Mrs. Gerard George Sanders
 Ruth Sanderson
 Mr. and Mrs. Charles R. Sargent
 Mr. and Mrs. A. B. Saroni
 R. H. Scanlon
 Else Schilling
 Mrs. Walter Schilling
 Mr. and Mrs. George B. Schirmer
 Mr. and Mrs. Robert Schlendorf
 Mr. and Mrs. Clarence E. Schmitt
 Nat Schmulowitz
 Dr. and Mrs. Guy Schoonmaker
 Adolph P. Schuman
 Mr. and Mrs. Jacob Gould Shurman, III
 Mr. and Mrs. Karl F. Schuster
 Mr. and Mrs. Murray A. Schutz
 Mrs. Frank Schwabacher
 Mr. and Mrs. James H. Schwabacher
 Mrs. Louis A. Schwabacher
 Mrs. Archie E. Schwartz
 Dr. and Mrs. Martin J. Seid

Mrs. A. Setrakian
 Mrs. Nelson Towne Shaw
 Mrs. Louis Shenson
 Clay Sherman
 Dr. and Mrs. Frederic P. Shidler
 Mr. and Mrs. James G. Shields, Jr.
 Peyton Short
 Mrs. Anna M. Shuffleton
 Mr. and Mrs. Roy L. Shurtleff
 J. Theodore Siddoway
 Richard O. Simon
 Mr. and Mrs. George P. Simonds
 Mr. and Mrs. Ray Simonds
 Gertrude Sinsheimer
 Mr. and Mrs. Edgar Sinton
 Genevieve Six
 Edith Slack
 Mrs. Louise Sloss
 Mrs. M. C. Sloss
 Mr. and Mrs. Philip H. Small
 Chandler S. Smith
 Mr. and Mrs. Charles Watt Smith
 Ferdinand C. Smith
 Mr. and Mrs. Russell G. Smith
 Mr. and Mrs. Samuel Morton Smith
 Rosemarie V. Snell
 Mr. and Mrs. Harold Snodgrass

Mr. and Mrs. G. Willard Somers
 Mrs. Muriel McKeivitt Sonne
 Mr. and Mrs. T. A. Soong
 Dr. Ralph Soto-Hall
 Mr. and Mrs. Leslie E. Spelman
 Dr. and Mrs. Ralph J. Spiegl
 Mr. and Mrs. Eric M. Stanford
 Mr. and Mrs. Robert Stanton
 Mrs. C. R. St. Aubyn
 Mr. and Mrs. Shorb Steele
 Mr. and Mrs. Herman Christian Stein
 Mr. and Mrs. William Steinberg
 Mr. and Mrs. Ralph J. A. Stern
 Mr. and Mrs. G. Jerome Stickney
 Frank D. Stout
 Mrs. Gregory Stout
 Mr. and Mrs. Jack S. Strauss
 Dwight V. Strong
 Mr. and Mrs. Walter H. Sullivan
 Mrs. Ernest Sultan
 Mr. and Mrs. Bert Orrell Summers
 Mrs. Alfred Sutoro
 Mr. and Mrs. Oscar Sutoro
 Louis Sutter
 Mrs. Effingham B. Sutton
 Benjamin H. Swig
 Lynn Symons

ELIZABETH WILLS

VOICE BUILDING — REPERTOIRE

1235 MONTGOMERY STREET — SAN FRANCISCO

Telegraph Hill, off Union • Sutter 1-1584



Following the performance
 . . . enjoy supper-dining
 over a cocktail at this elegant
 restaurant. Tradition-
 ally San Francisco.

PANELLI'S

453 PINE

DO. 2-7198

opera stage of san francisco
 presents

THE OLIVIER & PORCARO PRODUCTION
 of

carlisle floyd's musical drama

S U S A N N A H

one of the finest operas ever to come from the pen of an American
 composer . . . new yorker

sunday evenings at 7
 opens october 19 — five performances only
 marines' memorial theatre

tickets — downtown center box office — pr 5-2021

Guarantor Members

Saul Taishoff
 Pier Francesco Talenti
 Mr. and Mrs. Wilfred Allen
 Taylor
 Ingeborg G. Tekusch
 Mr. and Mrs. Arnold Ternquist
 Mr. and Mrs. George Stevenson
 Terrill
 Mr. and Mrs. Milton W. Terrill
 Mrs. Laurence H. Tharp
 Dr. H. E. Thelander
 Harrison Thomson
 Mrs. Harold Keith Tiedemann
 Mr. and Mrs. Edw. G. Tilton
 Mr. and Mrs. Cyril R. Tobin
 Mr. and Mrs. Joseph O. Tobin
 Mr. and Mrs. Roland Tognazzini
 Mrs. Nion Tucker
 Mrs. Ebe Cella Turner

Dr. and Mrs. John R. Upton
 Willem Van Tets
 Mrs. Jerome Vigdor
 Dr. and Mrs. Christian Edward
 Voigt
 Mr. and Mrs. Daniel Volkman
 Dr. E. P. M. von Gehren
 Mr. and Mrs. Alexander von
 Hafften
 Count Alfred Von Homola
 George Wagner
 Mr. and Mrs. Brooks Walker
 George Gordhamer Walker
 Roy A. Walker
 Mrs. Willis Walker
 Mrs. C. B. Wallace
 Leslie W. Wallwork
 Mr. and Mrs. Edwin H. Walter
 Whitney Warren

Mr. and Mrs. Paul Wattis
 Dr. and Mrs. M. S. M. Watts
 Hon. and Mrs. Karl Christian
 Weber
 Mrs. Lyndon C. Whitaker
 Dr. and Mrs. George B. White
 George K. Whitney, Jr.
 Mr. and Mrs. Walton A.
 Wickett
 Mr. and Mrs. Robert L. Wiel
 Mrs. Georgeanna L. Wight
 Mr. and Mrs. George M. Wihr
 Mr. and Mrs. Brayton Wilbur
 Al Williams
 Mr. and Mrs. Charles F.
 Williams
 Mr. and Mrs. Dean Witter
 Mr. and Mrs. Jean C. Witter
 Mr. and Mrs. Richard J. Woods



EUGENE FULTON

Teacher of Singing

318 TARAVAL STREET

Lombard 6-3334

NO ONE!
BUT!
 NO ONE!
 SERVES BETTER
IRISH COFFEE
 THAN
TOMMY'S JOYNT
 GEARY AT VAN NESS
 MARKET AT MASON



Mister
 HAIR
Lee
 STYLIST

740 SUTTER STREET
 SAN FRANCISCO, 9
 GRAYSTONE 4-6002

French Cuisine Superbe!

Le Brianon



242 Farrell Street, San Francisco. Phone 2-9353

Guarantor Members

Mrs. Theodore Wores
Mr. and Mrs. Edward Wright
Mrs. J. Perry Yates
Mr. and Mrs. Lloyd E. Yoder
Mrs. V. Zaruba
Mr. and Mrs. Harold L.
Zellerbach
Ambassador and Mrs. J. D.
Zellerbach
Mr. and Mrs. Herman Zischke
Mr. and Mrs. Edgar T. Zook

In SAN FRANCISCO...

House of Prime Rib



ROAST PRIME
RIBS OF BEEF
exclusively
CARVED AT YOUR
TABLE FROM
THE CART

OPEN
5 PM DAILY
4 PM SUNDAY

1906 VAN NESS • TUxedo 5-4605
TWO HOURS FREE PARKING

LORITA BAKER VALLELY

CURRENT REVIEW MORNINGS — WORLD AFFAIRS — BOOKS

CURRAN Tickets at Box Office & Newbegin's Bookshop
THEATRE Mgt. Alice Seckels — Elsie Cross

OPENING
OCT. 9—11 A.M.

FRANCE'S FINEST SINCE 1760

CHAMPAGNE

Lanson



There's only
one question
— can you
afford it?

IMPORTED FROM FRANCE • SCHENLEY IMPORT CO., N. Y.

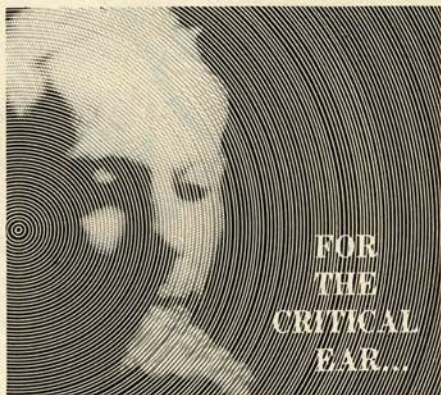

FOR
THE
CRITICAL
EAR...

THE INCOMPARABLE **SHURE**
PROFESSIONAL

Stereo Dynamic
PHONO CARTRIDGE

For complete honesty and accuracy in
sound re-creation. Plays monaural and
stereo disks. Limited quantities at respon-
sible high fidelity consultants and dealers.

SHURE BROTHERS, INC.

222 Hartrey Avenue • Evanston, Illinois

NO WOMAN CAN BUY IT . . .



Kiss of Fire

for the most unusual gift . . .

the perfume no woman can buy . . .

SOLD ONLY TO MEN

*for gift giving . . . if she wears it,
a man gave it to her!*

KISS OF FIRE . . . an enchanting fragrance, warm as a lover's lips, exciting as a stolen kiss. She'll wear it proudly . . . telling the world she is bewitching, cherished, tenderly loved and desired.

PERFUME FROM \$2.....COLOGNE FROM \$1.50
(plus tax)

Rolley

The Finest Selection in Gifts and Jewelry

★ 182 GEARY STREET *Bet. Grant & Stockton* • EX 2-4471

J^{ean} Fournet



This distinguished French conductor records exclusively for Epic Records.

In the following records M. Fournet conducts L'Orchestre des Concerts Lamoureux:

BIZET: The Pearl Fishers—Alarie, Simoneau, Elizabeth Brasseur Choir SC 6002

DEBUSSY: Pelléas et Mélisande—Micheau, Maurane, Elizabeth Brasseur Choir SC 6003

RAVEL: Piano Concerto in G Major; Piano Concerto for Left Hand—Jean Doyen LC 3123

CHABRIER: España; Suite Pastorale; Fête Polonaise; Joyeuse Marche; Gwendoline Overture—Elizabeth Brasseur Choir LC 3028

FAURÉ: Requiem—Alarie, Maurane, Elizabeth Brasseur Choir LC 3044

D'INDY: Symphony on a French Mountain Air. · **SAINT-SAËNS:** Piano Concerto No. 2—Jean Doyen LC 3096

DEBUSSY: Children's Corner Suite. · **BIZET:** Petite Suite; Scènes Bohémiennes LC 3288

MOUSSORGSKY: Night on Bald Mountain · **BORODIN:** In the Steppes of Central Asia · **RIMSKY-KORSAKOV:** Capriccio Espagnol (coupled with **GLINKA:** Kamarinskaya—Ohan Dourian conducting) LC 3432

In the following recording M. Fournet conducts soloists, chorus and orchestra of L'Opéra Comique, Paris:

CHARPENTIER: Louise SC 6018



A PRODUCT OF CBS

© "Epic" Marca Reg. "CBS" T.M.

**TICKETS
NOW**

**The Year's Greatest
Entertainment Treat!**

**RED SKELTON'S VARIETY SHOW!
IN PERSON! ON STAGE!
RED SKELTON**

**"The CLOWN
AND**

The BATON"

DAVID ROSE

AND HIS ORCHESTRA

BILLY WILLIAMS QUARTET

RAFAEL MENDEZ . . . EILEEN CHRISTY



4 PERFORMANCES!

Oct. 23 at 8:30 RICHMOND MEMORIAL AUDITORIUM
Tickets at Sherman Clay, Oakland • Highgate 4-8575

Oct. 24 at 8:30 WAR MEMORIAL OPERA HOUSE, San Francisco

Oct. 26 at 2:30 WAR MEMORIAL OPERA HOUSE, San Francisco

Oct. 26 at 7:00 WAR MEMORIAL OPERA HOUSE, San Francisco

Tickets at Sherman Clay, Sutter-Kearny • Exbrook 7-0717

Prices: \$3.30, \$3.85, \$4.40, \$4.95, \$5.50.

"Sweet Fame is Mine"
Lady Godiva

COSMETICS

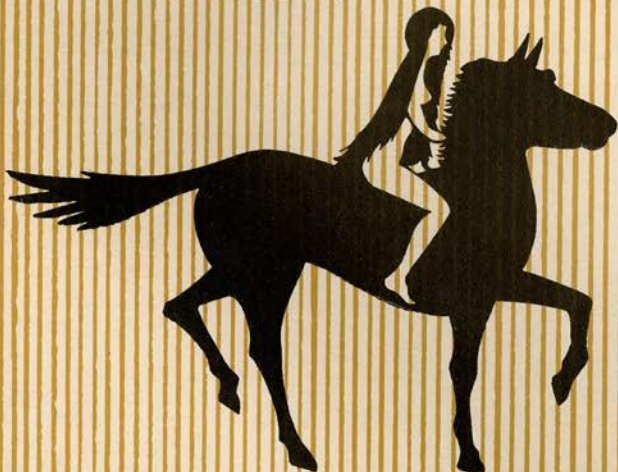

TRADEMARK REG

WORLD'S FINEST
BEAUTIFIERS

Over One Hundred Years of Superlative Quality

For Women Who Wish to Become Beautiful

For Women Who Wish to Remain Beautiful

LADY GODIVA DISTRIBUTORS

FOR U. S. A.

New York, 475 Fifth Ave.

San Francisco, U. S. Custom House — Box 2308, Station B



MICHAEL FEDEROL, DEPOSIT-INSURANCE CORPORATION

In conducting your financial affairs, it might be wise to take your cue from the world of music—to entrust what you have created to careful, experienced hands.

**BANK OF
AMERICA**