

Carmina Burana

1958

Friday, October 3, 1958 8:30 PM

SFO\_PUB\_01\_SFO\_1958\_05

Publications Collection

San Francisco Opera Archives

THIRTY - SIXTH ANNUAL SEASON

S A N F R A N C I S C O

Opera  
1958

WAR MEMORIAL OPERA HOUSE

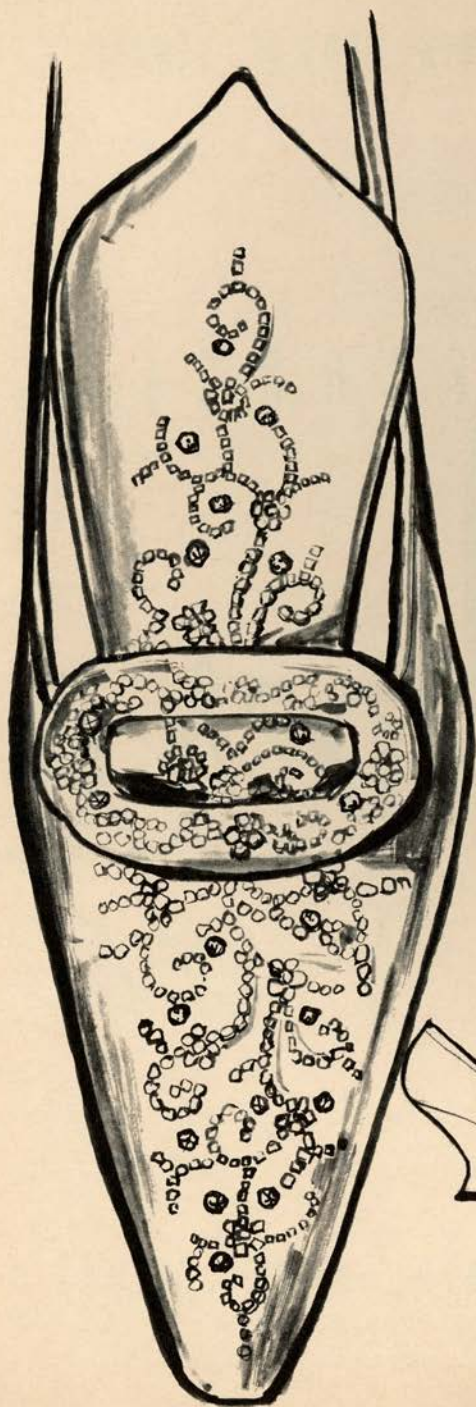

FOR  
THE GRAND  
GESTURE  
A silken slipper  
ELEGANT ENOUGH  
TO SIP  
CHAMPAGNE FROM...  
FROM THE  
INIMITABLE  
MARGARET JERROLD  
COLLECTIONS  
IN THE JOSEPH MAGNIN  
SHOE SALON.



JOSEPH  
MAGNIN



FOR  
A MOMENTOUS  
EVENING

A GOWN  
FROM THE  
JOSEPH MAGNIN  
DESIGNER'S ROOM  
COLLECTIONS...

UTTERLY BREATHTAKING  
PURE SILK BROCADE  
IN PINK  
WITH DELICATE BEADING  
AT THE BODICE.

JOSEPH  
MAGNIN

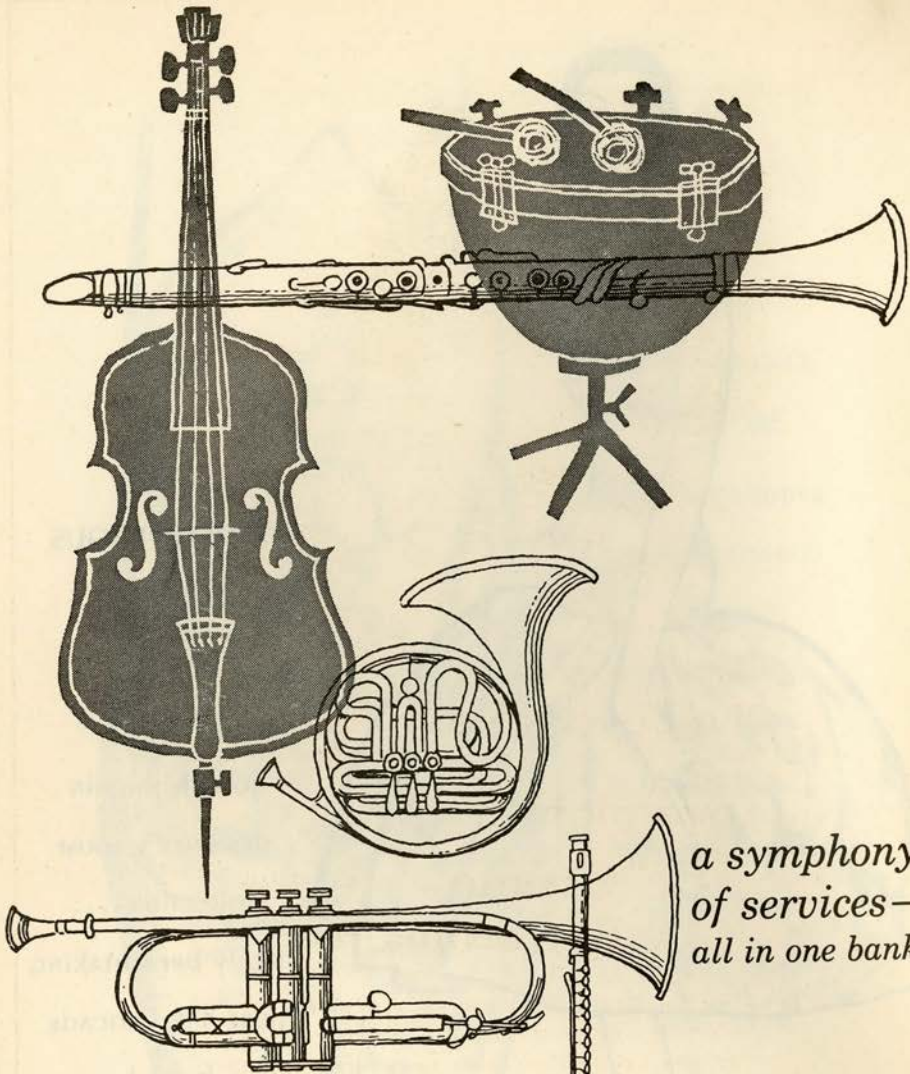

*a symphony  
of services—  
all in one bank*

*checking  
savings  
trust  
loans  
safe deposit  
christmas club*

# First Western Bank

AND TRUST COMPANY

OFFICES THROUGHOUT CALIFORNIA

Member Federal Deposit Insurance Corporation



Uncovers your Beauty

overnight...

## Crème Extrordinaire

Here it is at last, the bloom of youth in a single jar. So incredible is its performance that Elizabeth Arden calls her newest preparation Crème Extrordinaire. No other cream has ever helped the skin in so many different ways: smoothing, moisturizing, nourishing, neutralizing acid conditions. Crème Extrordinaire is a *woman's* cream that helps remarkably to lessen wrinkles and lines. With a few applications, you can see for yourself what this almost-miracle cream does for your skin. 1½ oz.—10.00, 3½ oz.—18.50, 10 oz.—27.50.

*prices plus tax*

*Elizabeth Arden Salon*

550 Sutter Street, San Francisco, Calif. YUkon 2-3755

# FOUR OF THE WORLD'S GREATEST ARTISTS

STARRING NOW WITH  
THE SAN FRANCISCO OPERA COMPANY...  
AND ON RCA VICTOR RECORDS EXCLUSIVELY!



JUSSI BJOERLING - *Cavalleria Rusticana*, LM-6059. *La Bohème*, LM-6042.



LEONIE RYSANEK - *Operatic Arias*, LM-2262.



GIORGIO TOZZI - *Rigoletto*, LM-6051.  
Presenting Tozzi, LM-2188.



LEONTYNE PRICE - (First album to be released shortly.)

Recorded in New Orthophonic Sound



**RCA VICTOR**  
RADIO CORPORATION OF AMERICA



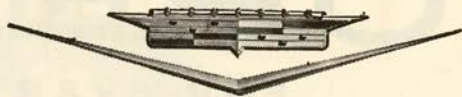

*Cadillac*  
FOR 1959

A NEW MEASURE  
OF MOTORING MAJESTY

The 1959 Cadillac represents an entirely new realm of automotive goodness—new in the way it looks, new in the way it rides and drives—and new in the satisfaction it will render its owner. Let your Cadillac dealer introduce *you* to motoring majesty for 1959 as soon as it is possible for you to do so!

*See, inspect and drive the 1959 Cadillac at your earliest opportunity!*

*Visit your local authorized Cadillac dealer*

---



# OPERA

FOR EVERY TASTE

- M2L-401 LA BOHEME — Stella, Poggi
- O2L-257 DIE DREIGROSCHENOPER — Lenya
- O3L-162 PORGY AND BESS — Winters, Williams, Matthews,  
Long
- O2L-154 THE MEDIUM — Keller, Powers, Rogier  
THE TELEPHONE — Cotlow, Rogier
- M2L-127 LUCIA DI LAMMERMOOR — Pons, Votipka, Tucker,  
Guarrera
- M2L-125 THE RAKE'S PROGRESS — Gueden, Lipton, Thebom,  
Conley, Harrell
- M3L-122 COSI FAN TUTTE — Steber, Peters, Thebom, Tucker,  
Guarrera, Alvary
- M2L-118 WOZZECK — Farrell, Harrell
- M2L-113 PAGLIACCI — Amara, Tucker, Valdengo
- M3L-104 MADAME BUTTERFLY — Steber, Madeira, Tucker,  
Valdengo

Coming Soon "EILEEN FARRELL as MEDEA"

AVAILABLE ON

COLUMBIA  RECORDS



# ARPEGE

*the best Paris has to offer*

LANVIN PARFUMS • ARPEGE • RUMEUR • MY SIN • PRÉTEXTE • SCANDAL • MADE IN FRANCE

This is Parkmerced . . .  
San Francisco's Finest Apartments . . . A Two-Hundred-Acre  
Community designed for happier family living.



# Parkmerced Towers

COME SEE FOR YOURSELF . . . Rental Office open daily,  
including Saturday and Sunday, 10 to 5  
Headquarters: 19th Avenue at Holloway • JUniper 7-6322

Built, Owned and Maintained by Metropolitan Life Insurance Company



47<sup>TH</sup>  
annual  
season

# SAN FRANCISCO SYMPHONY ORCHESTRA

**ENRIQUE JORDÁ**  
conductor and  
musical director

## GUEST ARTISTS

*Guest Conductors*

SIR JOHN BARBIROLI  
ANDRE KOSTELANETZ  
BRUNO WALTER

*Violinists*

NATHAN MILSTEIN  
HENRYK SZERYNG

*Pianists*

VLADIMIR ASHKENAZY	GLENN GOULD
STEPHEN BISHOP	DAME MYRA HESS
JOHN BROWNING	EUGENE ISTOMIN
JEAN CASADESUS	ARTUR RUBINSTEIN
VAN CLIBURN	RUDOLF SERKIN

*Vocalists*

EILEEN FARRELL	RICHARD LEWIS
MAUREEN FORRESTER	

*Narrator*

CARL SANDBURG

**60 OPERA HOUSE  
CONCERTS**

DECEMBER 3, 1958  
Through MAY 15, 1959

**WEDNESDAYS** at 8:30 p.m.  
**THURSDAYS** . . at 8:30 p.m.  
**FRIDAYS** . . . . . at 2:15 p.m.  
**SPECIAL SATURDAY  
EVENINGS** . . . at 8:30 p.m.

## CHORAL WORKS

**HANDEL'S MESSIAH**

DOROTHY WARENSKJOLD  
KATHERINE HILGEBERG  
RAYMOND MANTON  
McHENRY BOATWRIGHT

**BACH'S B MINOR MASS**

LOIS MARSHALL  
NAN MERRIMAN  
LEOPOLD SIMONEAU  
DONALD GRAMM

**TICKETS**

## OPERA- SYMPHONY BOX OFFICE

SHERMAN CLAY & COMPANY  
SUTTER & KEARNY STREETS  
SAN FRANCISCO • EXbrook 7-0717  
AND BAY AREA TICKET AGENCIES

MANAGED, MAINTAINED & PRESENTED BY  
THE SAN FRANCISCO SYMPHONY ASSOCIATION

KENNETH MONTEAGLE, President  
HOWARD K. SKINNER, Manager

NO WOMAN CAN BUY IT . . .



# Kiss of Fire

*for the most unusual gift . . .*

*the perfume no woman can buy . . .*

**SOLD ONLY TO MEN**

*for gift giving . . . if she wears it,  
a man gave it to her!*

**KISS OF FIRE** . . . an enchanting fragrance, warm as a lover's lips, exciting as a stolen kiss. She'll wear it proudly . . . telling the world she is bewitching, cherished, tenderly loved and desired.

PERFUME FROM \$2.....●.....COLOGNE FROM \$1.50  
(plus tax)

**Rolley**

*The Finest Selection in Gifts and Jewelry*

★ 182 GEARY STREET Bet. Grant & Stockton • EX 2-4471



# Contents

## SAN FRANCISCO OPERA ASSOCIATION 1958 SEASON

San Francisco Opera Association: Officers, Board of Directors, Administrative Staff .....	17
Board of Governors.....	19
Board of Trustees, War Memorial Opera House .....	19
San Francisco Opera Company: Conductors and Musical Staff, Production Staff, Artists.....	21
Choral Ensemble, S. F. Opera Ballet, S. F. Boys' Chorus.....	23
Cast .....	25
Story of the Opera.....	26
Cast .....	29
Story of the Opera.....	30
Cast .....	33
Story of the Opera.....	34
Repertoire .....	39
Orchestra .....	47
Production Staff .....	49
Box Holders .....	51
Guarantor Members .....	52

# ROSSINO - ANGELA



AT

NELLY GAFFNEY  
590 SUTTER STREET . . . AT MASON

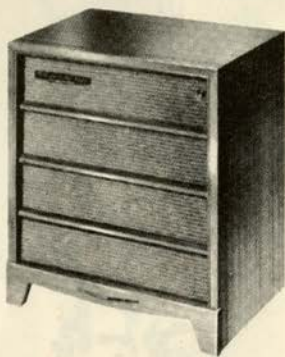

## RCA VICTOR

Stereo-Orthophonic High Fidelity "Victrola"®

The Mark VIII, Model SHP8

**Distinguished traditional console** in a variety of glistening wood finishes. This unique high fidelity "Victrola" can bring you all the thrills of the startling new stereophonic records, plus brilliant performance on all other records. And its elegant appearance means you bring new beauty as well as exciting entertainment into your home.

*Available with built-in AM-FM radio as the Mark VIIID, Model SHC8.*

## RCA VICTOR

Stereo-Orthophonic High Fidelity "Victrola"®

The Mark XII, Model SHP12

**A handsome consolette** high fidelity "Victrola" which can bring you all the thrills of the startling new stereophonic records, plus brilliant performance on all other records. And you can easily turn it into a space-saving table model by simply removing the brass-finished legs. The *Mark XII* is available in a variety of cabinet finishes to blend with any room decor.



# YOUNG BROS.

2301 Mission Street

*Open Evenings till 10 p.m. for your convenience*

also

19th and Geary

1029 Market Street



Natural hot mineral springs supply water for two enclosed plunges—one at 108° and one at 118° respectively. These plunges and baths are of tremendous value in weight reduction.

# SLENDER SPRINGS LODGE

**Same Ownership as Highlands Inn, Carmel**

California's newest weight-reducing resort, specializing in diet, daily massage, hair and scalp treatments—miracle facial packs—natural hot mineral pools. Excellently prepared food—all included in special rate.

*Enjoy losing weight, gaining glamour and health  
the fun way at*

## SLENDER SPRINGS LODGE

Middletown, California

S. F. 975 Bush St., PR 6-1123    315 - 15th St., Oakland, TWinoaks 3-8424



LOUIS AND CO. PRESENT DIAMOND JEWELS

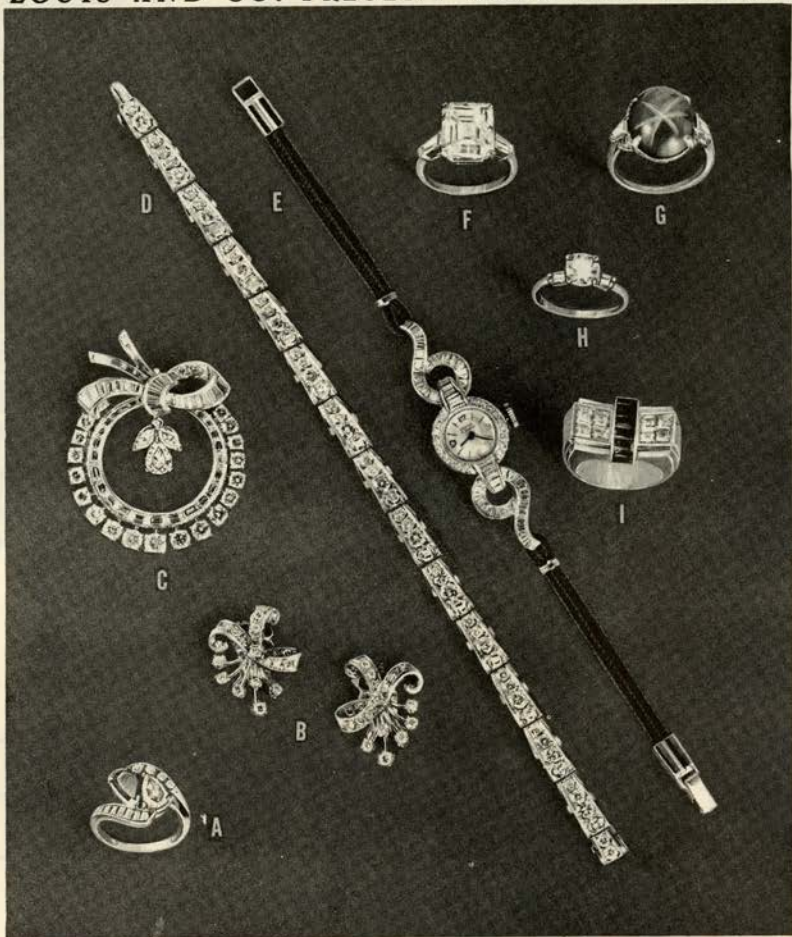

- A. Diamond emerald twin ring pear shape centers set in platinum.....\$1950.00
- B. Diamond platinum earrings 38 dia. over 1 carat..... 650.00
- C. Diamond platinum brooch 77 diamonds approx. 6 carats..... 3350.00
- D. Diamond platinum bracelet 55 diamonds 5 3/4 carats..... 2200.00
- E. Diamond platinum watch 40 baguette and 18 round, 17 jewel..... 900.00
- F. Diamond platinum ring 7 1/2 carat, 2 baguettes..... 8500.00
- G. Diamond platinum gem star sapphire 18 carats, 6 baguettes, 12 round..... 2500.00
- H. Diamond platinum ring over 1 carat center, 2 baguettes..... 600.00
- I. Diamond ruby ring wth 16 square cuts, 8 diamonds, 8 gem rubies..... 1250.00

\*All prices include Federal tax.

Visit our Estate Department. Estates liquidated, Jewelry appraised.

300 POST STREET AT UNION SQUARE

Paul de Vries  
  
*Louis and Co.*  
 FINE JEWELRY





*Kurt Herbert Adler*

GENERAL  
DIRECTOR

SAN FRANCISCO OPERA

# 104 YEARS OF BANKING

Resources over \$1,500,000,000

*Banking Offices Throughout Northern California*

*Member Federal Deposit  
Insurance Corporation*

AMERICAN  
TRUST  
COMPANY  
⊗  
BANKING  
*Since 1854*

*Member Federal  
Reserve System*

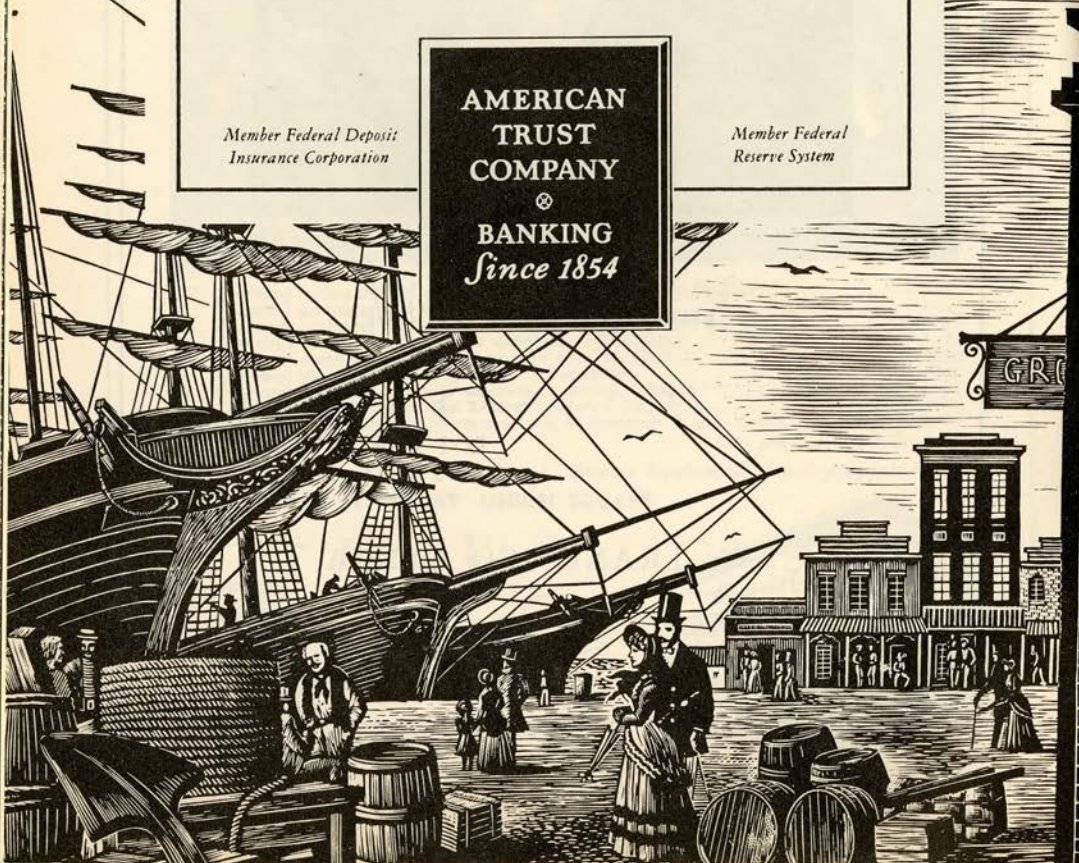

# *San Francisco Opera Association*

## OFFICERS

ROBERT WATT MILLER  
PRESIDENT

MRS. STANLEY POWELL      ARTHUR MERRILL BROWN, JR.  
VICE-PRESIDENT              VICE-PRESIDENT

CHARLES R. BLYTH              PRENTIS COBB HALE  
VICE-PRESIDENT              VICE-PRESIDENT

MARCO F. HELLMAN              STARR BRUCE  
TREASURER                      SECRETARY



## BOARD OF DIRECTORS

CHARLES R. BLYTH	WILLIAM GLADSTONE MERCHANT
ARTHUR MERRILL BROWN, JR.	ROBERT WATT MILLER
STARR BRUCE	KENNETH MONTEAGLE
EDWARD W. CARTER	JOHN FRANCIS NEYLAN
MRS. NORMAN CHANDLER	T. S. PETERSEN
WILLIAM W. CROCKER	MRS. STANLEY POWELL
HENRY O. DUQUE	MRS. HENRY POTTER RUSSELL
PRENTIS COBB HALE	RALPH J. A. STERN
MARCO F. HELLMAN	J. D. ZELLERBACH



## ADMINISTRATIVE STAFF

KURT HERBERT ADLER General Director	HOWARD K. SKINNER Manager	
WILLIAM A. BABCOCK Comptroller	ERIC RAHN Publicity Director	
EVELYN CROCKETT	DORIS LOWELL	HERBERT SCHOLDER
JANE BRACKETT	NOEL SEITZ	
ANTOINETTE AMIZICH	WILLIAM I. BERNELL	PEARL HOLTZMAN
FRANCES MARLETTE	JO PERKINS	ISOBEL SYKES
CARMEN BUCKLEY	MARY McCARTHY	ANGELINA RIBEIRO
DOROTHY SULLIVAN	GEORGE J. URIBE	PHYLLIS B. WILHELM

# RCA VICTOR RECORDS



Jussi  
Bjoerling

City  Paris

ON UNION SQUARE • SAN FRANCISCO

LM 6059 —  
**CAVALLERIA RUSTICANA**  
Tebaldi, Bjoerling  
Erede, conductor

LM 6135 —  
**MADAMA BUTTERFLY**  
Moffo, Valletti  
Leinsdorf, conductor

LM 6138 —  
**VANESSA**  
Steber, Resnik, Tozzi  
Mitropoulos, conductor

LM 6139 —  
**LA GIOCONDA**  
Milanov, Di Stefano, Warren

LM 6042 —  
**LA BOHEME**  
de Los Angeles, Bjoerling,  
Amara, Merrill  
Beecham, conductor

LM 6003 —  
**LA TRAVIATA**  
Peerce, Albanese  
Toscanini, conductor

LM 6008 —  
**IL TROVATORE**  
Milanov, Peerce, Warren

LM 6045 —  
**PAGLIACCI**  
de Los Angeles, Bjoerling,  
Warren

LM 6051 —  
**RIGOLETTO**  
Peters, Merrill, Bjoerling,  
Tozzi

LM 6052 —  
**TOSCA**  
Milanov, Bjoerling, Warren

LM 6122 —  
**AIDA**  
Milanov, Bjoerling, Warren

Enjoy these favorite operas on "new orthophonic" records

# Board of Governors

MRS. LEONORA WOOD ARMSBY  
GEORGE WASHINGTON BAKER, JR.  
P. A. BERGEROT  
CHARLES R. BLYTH  
ARTHUR MERRILL BROWN, JR.  
STARR BRUCE  
MRS. GEORGE T. CAMERON  
EDWARD W. CARTER  
MRS. NORMAN CHANDLER  
WILLIAM W. CROCKER  
HENRY O. DUQUE  
SIDNEY M. EHRMAN  
FRANK W. FULLER, JR.  
PRENTIS COBB HALE  
MRS. LAWRENCE W. HARRIS  
TIMOTHY HEALY  
MARCO F. HELLMAN  
MRS. THOMAS CARR HOWE  
EDWARD D. KEIL  
CHARLES H. KENDRICK  
ROGER LAPHAM, JR.  
E. C. LIPMAN

GEORGE LIVERMORE  
M. E. LOMBARDI  
MRS. DAN LONDON  
GROVER A. MAGNIN  
WILLIAM GLADSTONE MERCHANT  
ROBERT WATT MILLER  
KENNETH MONTEAGLE  
GUIDO J. MUSTO  
MRS. JOHN FRANCIS NEYLAN  
JOHN FRANCIS NEYLAN  
T. S. PETERSEN  
MRS. STANLEY POWELL  
STANLEY POWELL  
MRS. HENRY POTTER RUSSELL  
A. SBARBORO  
MRS. M. C. SLOSS  
RALPH J. A. STERN  
MRS. OSCAR SUTRO, JR.  
MRS. NION R. TUCKER  
WHITNEY WARREN  
J. D. ZELLERBACH

## WAR MEMORIAL OPERA HOUSE

(OWNED AND OPERATED BY THE CITY AND COUNTY OF SAN FRANCISCO  
THROUGH THE BOARD OF TRUSTEES OF THE WAR MEMORIAL)

### TRUSTEES

EUGENE D. BENNETT  
*President*

GEORGE T. DAVIS  
*Vice-President*

SIDNEY M. EHRMAN  
FRANK A. FLYNN  
PRENTIS COBB HALE

SAM K. HARRISON  
WILBUR A. HENDERSON  
MILTON W. KLETTER

GUIDO J. MUSTO  
SAMUEL D. SAYAD  
RALPH J. A. STERN

EDWARD SHARKEY  
*Managing Director of  
The War Memorial*

E. LAWRENCE GEORGE  
*Secretary to the Board  
of Trustees*

---

HEARING AIDS ARE AVAILABLE IN THE MAIN FOYER • ATTENDANT WILL CONNECT  
SAME TO YOUR SEAT LOCATION UPON REQUEST

---

### PATRONS ATTENTION PLEASE!

FIRE NOTICE: THERE ARE SUFFICIENT EXITS IN THIS BUILDING TO ACCOMMODATE THE  
ENTIRE AUDIENCE. THE EXIT INDICATED BY THE LIGHTED "EXIT" SIGN NEAREST YOUR  
SEAT IS THE SHORTEST ROUTE TO THE STREET. IN CASE OF FIRE PLEASE DO NOT RUN—  
WALK THROUGH THAT EXIT.

---

*Encores not permitted — No one will be seated during the performance  
No cameras permitted in theatre*

---

**Buffet Service in Basement Promenade and Dress Circle during all performances**

---

FOR LOST AND FOUND INFORMATION, INQUIRE AT CHECK ROOM NO. 1

---

# Baldwin

*The World's Great Music asks nothing finer*



*Official Choice of the*

SAN FRANCISCO OPERA COMPANY

*for the eighteenth consecutive year*

Chosen by the world's great musicians and musical organizations  
—Baldwin is the finest of investments for the discriminating piano  
purchaser. Let us tell you how easily you may own a Baldwin.

## Baldwin

SAN FRANCISCO  
310 SUTTER  
Sutter 1-8500

OAKLAND  
2100 BROADWAY  
Highgate 4-1636

SAN MATEO  
77 HILLSDALE COURT  
Flreside 5-8581

# San Francisco Opera Company

KURT HERBERT ADLER  
General Director

HOWARD K. SKINNER  
Manager

## CONDUCTORS AND MUSICAL STAFF

\*\*JEAN FOURNET  
GLAUCO CURIEL  
RUDOLPH FELLNER  
\*THOMAS P. MARTIN  
MADI BACON, *Director Boys' Chorus*

GEORGES SEBASTIAN  
MARCEL FRANK  
\*FELIX POPPER  
GIANNI LAZZARI, *Chorus Director*  
DORA DI TANO, *Chorus Accompanist*

\*\*LEOPOLD LUDWIG  
KARL KRITZ  
OTTO GUTH  
ARMANDO ROMANO

## PRODUCTION STAFF

*Stage Directors*  
\*\*ENRICO FRIGERIO  
PAUL HAGER

*Designers*  
GEORGE JENKINS  
\*JEAN-PIERRE PONNELLE  
\*WALDEMAR JOHANSEN, *Art Director and Designer-in-Residence*  
WILLIAM E. CROCKEN, *Production Co-ordinator*  
MATTHEW S. FARRUGGIO, *Company Co-ordinator*  
ETIENNE BARONE, *Stage Manager*  
GHITA HAGER, \*EUGENE LORING, *Choreographers*  
ROBERT E. MACHAMER, ARDELE TAYLOR, *Rehearsal Department*  
GOLDSTEIN & CO., *Costumers*  
SAN FRANCISCO OPERA CHORUS, ORCHESTRA, BALLET, BOYS' CHORUS

## ARTISTS

***MARGOT BLUM	LORENZO ALVARY	RICHARD LEWIS
*LISA DELLA CASA	VIRGINIO ASSANDRI	RAYMOND MANTON
*IRENE DALIS	SALVATORE BACCALONI	**RICHARD MILLER
***RUTH DANIEL	JUSSI BJOERLING	**GIUSEPPE MODESTI
EILEEN FARRELL	*MARK ELYN	**ROLANDO PANERAI
LEYLA GENCER	HAROLD ENNS	LOUIS QUILICO
*CHRISTEL GOLTZ	**SEBASTIAN FEIERSINGER	GIANNI RAIMONDI
***FRANCES GROVES	*PIERO MIRANDA FERRARO	GIUSEPPE TADDEI
KATHERINE HILGENBERG	HOWARD FRIED	**ROBERT THOMAS
*GRACE HOFFMAN	*JOHN GILLASPY	GIORGIO TOZZI
*ELAINE MALBIN	*EUGENE GREEN	**ARNOLD VAN MILL
*JOAN MARIE MOYNAGH	FRANK GUARRERA	JAMES WAGNER
***LOUISE OLDT	COLIN HARVEY	ROBERT WEEDE
LEONTYNE PRICE		*RICHARD WENTWORTH
**EUGENIA RATTI		*LAWRENCE WINTERS
LEONIE RYSANEK		
ELISABETH SCHWARZKOPF		
SYLVIA STAHLMAN		
***ALICE TAYLOR		
CLARAMAE TURNER		
*CECILIA WARD		

### SOLO DANCERS

MARIE JIMINEZ	HOWARD HENDERSON
VIRGINIA LOWRANCE	BRUCE McLOED
ROSEMARY PETRILLO	JIM PENROD
CHRISTINE ROBINSON	TONY WEBER

\*San Francisco Opera Company debut  
\*\*American Opera debut  
\*\*\*Participant 1958 S.F. Opera Debut Auditions



For great evenings  
and all your happy occasions



You are cordially invited to  
visit our champagne cellars  
at "Beaulieu" in Napa Valley  
... any day of the week.



A delightful wine  
of traditional Beaulieu quality  
produced by the classic Champagne method

**BEAULIEU VINEYARD, RUTHERFORD, NAPA COUNTY, CALIFORNIA**

*Established in 1900*

## SAN FRANCISCO OPERA CHORUS

ELEANOR AVERY	EDNA MAE GARABEDIAN	NEYSA NULL
SHARAN BARNETT	HELEN HEUBACH	*LOUISE OLDT
RITA BEATIE	ROSEMARIE HUNTER	PAULINE PAPPAS
*MARJORIE BROUGHTON	VASILIKI HUSMAS	ROSALYN REPHOLZ
YVONNE CADWALLADER	*SYBIL KNAPP	PATRICIA ROMINES
REBEKAH CONRAD	ATHENA KNYIADOS	OLGA RONEC
PEGGY COVINGTON	JEANNINE LIAGRE FERRON	DOLORES SAN MIGUEL
ALICE DAKIN	PATRICIA LITALIEN	EILEEN SCOTT
CAROL DENYER	GINGER McFADDEN	ELISABETH SLOTTEN
JEAN EVANS	MARGARET MAGOON	ANNABELL THOMSON
ELOISE FARRELL	ANN MOORE	PATRICIA VELSIER
INGEBORG FRANCE		
*WINTHER ANDERSEN	*COLIN HARVEY	PIERCE MURPHY
ANTHONY ASARO	DON HAUGE	DONALD NEELY
WILLIAM BOND	CHARLES HILDER	CHARLES PASCOE
WILLIAM L. BOOTH	MARVIN HILTY	IRVING PEARSON
GENE BOWERS	EUGENE LAWRENCE	EDGAR PEPKA
ROBERT G. BRUCE	*MAX LORENZINI	ROBERT ROMANOVSKI
JAN BUDZINSKI	AUGUST LORENZO	ATTILIO ROSSI
WILLIS BURROUGHS	EDWARD LOVASICH	ALLEN SCHMIDLING
JESUS CASTANEDA	ERIC LYSELL	JOHN SEGALE
*GALLIANO DANELUZ	*DOMINIC MACCARIO	WILLIAM SIMPKINS
HARRY DeLANGE	MAXWELL MACKBY	MILTON SMITH
AMERIGO DEL GRANDE	DOUGLAS MAYOCK	JOHN TALBOT
WILLIS FROST	ROBERT McCRACKEN	*JAMES WAGNER
VALDIS GUDRAIS	THOMAS MILLER	DUKE WINSOR
*PAUL GUENTER	RICHARD MITCHELL	KARL WOELLHAF
RAYMOND HAMMONS	BRAD MORSE	

## SAN FRANCISCO OPERA BALLET

EUGENE LORING, *Director*

HOWARD HENDERSON, JIM PENROD, *Assistants*

ARTHUR WILSON, *Accompanist*

CAROL BROTHERTON	MARA LOWRANCE	WAYNE CLEMENS
JUDY CASSMORE	VIRGINIA LOWRANCE	JERRY HERNDON
JUDY CHAPMAN	PAMELA MARLOW	BRUCE McLOED
CYNTHIA FISK	ROSEMARY PETRILLO	LARRY WARREN
JANE IRWIN	JEAN RETLE	TONY WEBER
MARIE JIMINEZ	CHRISTINE ROBINSON	

## SAN FRANCISCO OPERA BOYS' CHORUS

CHARLES ADAMS	*JONATHAN FROMER	LARRY MAISEL
JOHN ALGER	ROBERT HUBERMAN	*RALPH MURPHY
DAVID CANRIGHT	*ROSS IRELAND	JOEY ORESKOVICH
*ANTHONY CARILLI	*GARY KATTGE	*BERNARD POMEROY
*DAVID CHERNEY	*PHILIP KELSEY	*GENE STASHUK
BOBBY CONROY	GLEN KOERNER	KENNETH THOMPSON
*RICHARD DEHLINGER	PAUL LA FRANCHI	JAMES WARING
*GALEN DONG	ULYSSES LUCAS	*MARSTON WONG

\* Also appearing in solo roles.



CAPE OF EMPRESS CHINCHILLA BY ROBERTS BROTHERS

231 POST STREET | 130 MAIDEN LANE

all furs labeled to show country of origin

FRIDAY EVENING, OCTOBER 3 at 8:30

(FINAL CURTAIN APPROXIMATELY 11:20)

AMERICAN PREMIERE

NEW PRODUCTION

# *The Wise Maiden*

(In English)

Opera in one act by Carl Orff

Translation by Otto Guth and Jane Mayhall

**Conductor:** LEOPOLD LUDWIG      **Stage Director:** PAUL HAGER

Stage Setting and Costumes by \*\*JEAN-PIERRE PONNELLE

Supervising Designer: WALDEMAR JOHANSEN

The King.....	*LAWRENCE WINTERS
The peasant.....	LORENZO ALVARY
The peasant's daughter.....	LEONTYNE PRICE
The jailer.....	JAMES WAGNER
Man with a donkey.....	RAYMOND MANTON
Man with a mule.....	EUGENE GREEN
First tramp.....	ROBERT THOMAS
Second tramp.....	JOHN GILLASPY
Third tramp.....	RICHARD WENTWORTH

\*\* American Opera debut  
\* San Francisco Opera debut

Puppets executed by \*RALPH CHESSE

*Costumers: Goldstein & Co.*

**TIME AND PLACE:** In a Fairy-Tale Kingdom

followed by

---

## The Story of "The Wise Maiden"

A peasant has discovered a golden mortar buried in his fields. Against the advice of his daughter, a wise maiden, he has presented it as a gift to the king. Instead of being appreciative, the king is angry because there is no golden pestle, and throws the peasant in jail. He is soon freed, however, when his daughter answers three riddles propounded by the king.

The king is impressed by the wise maiden and decides to make her his next queen. During the wedding feast two peasants ask the king to decide the ownership of a donkey. He decides unfairly, and since the queen tries to help the injured party, the king orders her to leave the castle, saying she can take with her whatever she can pack in her trunk.

Before leaving, the wise queen gives a sleeping draught to the king. He awakens to find himself with the queen, somewhere in the country; she had put him in her trunk and taken him with her!

---

SIXTEENTH SEASON

# OPERA CURTAIN TIME

LENN CURLEY, *Commentator*

TUESDAYS and FRIDAYS, 9 to 9:15 p.m.

**KGO** — AM 810; FM 103.7

---

*Sponsored by*

**SAN FRANCISCO EXAMINER**

and

**K G O**

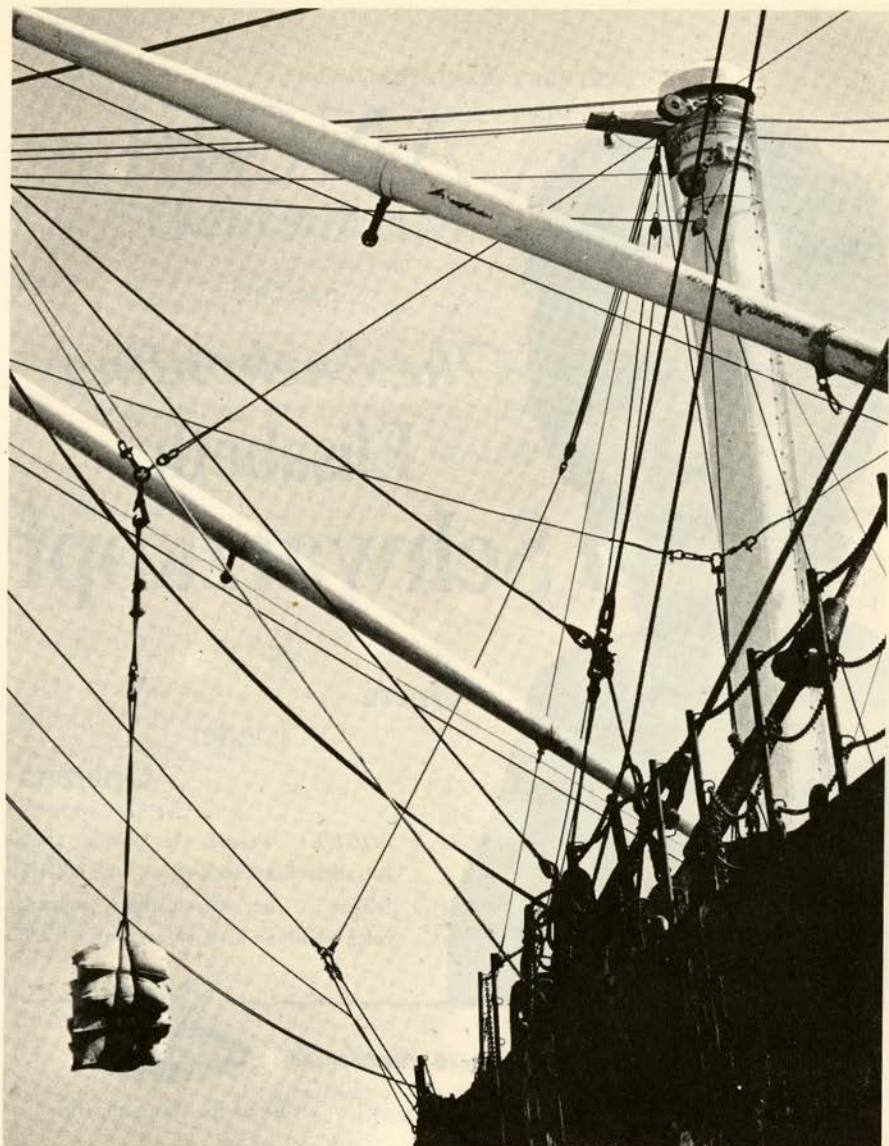

*With Offices in FIVE Pacific Coast Ports, The Bank of California's Foreign Department has the experience and organization to give prompt, expert, personal attention to the specialized needs of importers, exporters and travelers*

## **THE BANK OF CALIFORNIA**

*National Association*

*Offices in California, Oregon, Washington*

MEMBER FEDERAL DEPOSIT INSURANCE CORPORATION





# ANGEL RECORDS

presents

## *The Enchanting* **Elisabeth Schwarzkopf**

in  
Opera  
Lieder  
Operetta

*VOGUE*: "People are talking about Elisabeth Schwarzkopf . . . the musical delight . . . her extraordinary soprano voice brilliant as a shower of silver."

*Her 14 Angel operas include..*



DER ROSENKAVALIER (Strauss)	role of the Marschallin
COSI FAN TUTTE (Mozart)	role of Fiordiligi
THE WISE MAIDEN (DIE KLUGE) (Orff)	title role

10 TO 6 THURS. & FRI. TO 9:30

**Thos  
Tenney** MUSIC ON RECORDS

2984 COLLEGE AVENUE BERKELEY 5 TH 1-2607



AMERICAN STAGE PREMIERE  
NEW PRODUCTION

# Carmina Burana

(In medieval Latin and German)

Cantiones Profanae in one act by Carl Orff

**Conductor:** LEOPOLD LUDWIG      **Stage Director:** PAUL HAGER

Stage Setting and Costumes by JEAN-PIERRE PONNELLE

Supervising Designer: WALDEMAR JOHANSEN

An old poet.....	FRANK GUARRERA	
Three coquettes.....	} .....*LOUISE OLDT .....CECILIA WARD .....JOAN MARIE MOYNAGH	
Young couple in love.....		} .....MARGOT BLUM .....EUGENE GREEN
First drinker.....		
Second drinker.....	RAYMOND MANTON	
A Burgundian lady.....	*ELAINE MALBIN	
Pages of the Lady.....	} ANTHONY CARILLI, DAVID CHERNEY GALEN DONG, JONATHAN FROMER GARY KATTGE, MARSTON WONG	
A Burgundian troubadour.....		FRANK GUARRERA
Friends of the troubadour.....		ROBERT THOMAS, HOWARD FRIED JOHN GILLASPY, EUGENE GREEN MARK ELYN, HAROLD ENNS

*\*San Francisco Opera debut*

**CHORUS DIRECTOR:**  
GIANNI LAZZARI

**CHOREOGRAPHER:**  
GHITA HAGER

*Costumers: Goldstein & Co.*

Scene 1: Fortune rules the world  
Scene 2: Springtime  
Scene 3: A tavern  
Scene 4: The Court of Love  
Scene 5: Fortune rules the world forever

TICKETS FOR REMAINING PERFORMANCES AT  
OPERA-SYMPHONY BOX OFFICE, SHERMAN, CLAY & CO.

*Next Regular Subscription Performance*  
Tuesday, October 7, "La Forza del Destino" (Verdi)

**Curtain 8:00 P.M.**



---

## CARL ORFF — CARMINA BURANA

### The work and its effect

The first performance of Carl Orff's scenic cantata "Carmina Burana" in June 1937 at the Frankfurt opera house brought out a composer who is today one of the most important representatives of contemporary opera in Germany. He was born in 1895 at Munich and was trained there and came into early contact with the operatic world as young rehearsal leader for opera singers and as a conductor in opera. But being even more interested and gifted in the teaching of music, he was engaged at the Munich ballet school of Dorothea Günther as musical director.

Orff published his first compositions at the early age of fifteen. This was followed by numerous works which, although they had already been performed with success, he mercilessly withdrew, in order to appear as a fully developed artistic personality with his "Carmina Burana" in 1937, and to move up all of a sudden into the first rank of modern German composers. The two fairy-tale plays to his own texts "The Moon" (1941) and "Die Kluge" (1942), the scenic ballet play "Catulli Carmina" (1943) and the Bavarian story "Agnes Bernauer" (1946) were the further steps over which Orff struggled with the possibilities of an intellectual and stylistic renaissance of the opera which was then moving away from the "musical drama" of Wagner's and Strauss' school. The international reputation of the composer was further enhanced by the first performance of his setting of Sophocles' "Antigone" in Hölderlin's translation on the occasion of the Salzburg festival of 1949, the popularity of which increased with every performance. Before that Orff's new version of Monteverdi's (1567-1643) "Orpheus," "Lament of Ariadne" and "Dance of the Prudes" had been presented on many German opera stages. These are adaptations in which the creative ideas of the early days of the opera have proved congenial to Orff's own ideas of music and operatic setting. His theatrical imagination has been similarly caught by the forcefulness and fullness of Shakespeare. His musical and dramatic setting of "A Midsummernight's dream" brought out for the first time the comedy's characteristic fantastic, elemental forces of nature in Orff's premiere at Darmstadt (1952). One of the most recent works of the composer is a scenic triptych, the "Trionfi," a combination, linked by a common thread of ideas, of the "Carmina Burana," "Catulli Carmina" and the newly composed "Trionfi di Afrodite," based on Greek poems by Sappho and Latin verses by Catullus; this work was first performed in spring 1953 at La Scala at Milan.

Since 1950 Orff directs the advanced class in composition at the State College for Music at Munich. He was presented with an honorary doctor's degree in 1955 by the philosophical faculty of the University of Tübingen. This year he has become an honorary member of the Accademia di Santa Cecilia in Rome, and has also received the order "pour le merite" for Science and the Arts.

"Carmina Burana," "Songs from Benediktbeuern" is the current name for a collection of around two hundred songs from the Middle Ages. The manuscript had been lying for centuries in the ancient monastery of Benediktbeuern in the Bavarian Alps, until it was discovered by the chief librarian of Munich Christoph Freiherr von Aretin in the year 1803 in the course of the disestablishment of Bavarian monasteries, and published by Johann Andreas Schmeller for the first time in extenso in 1847. It was Schmeller who gave the collection its felicitous title of "Carmina Burana."

What the unknown amateur and collector had compiled in his Codex at the end of the 13th century from various sources and models is a bright mixture of songs and poems, unequal in kind, form, language and content as well as poetic value. Next to artistically wrought structures, formal virtuoso pieces in the taste of those days, there are simple untutored rimes; next to learned metres which are written in scholarly clichés, phrases and motives and em-

(Continued on Page 37)

Originating in San Francisco and **valued** above all other  
casual furniture... the nationally celebrated

# McGUIRE

You are cordially invited to visit our showrooms at Jackson Square,  
accompanied by your decorator or dealer.  
Come see a varied selection of our many distinctive designs... beautiful  
furniture for every room in the house for town or country.



THE McGUIRE COMPANY, McGuire Building, Jackson Square, San Francisco  
Other showrooms: New York, Chicago, Miami, St. Louis, Dallas, Los Angeles



The  
home with  
music

is the  
home with  
harmony

It's rewarding — and relaxing —  
to make music together. Since 1870,  
Sherman, Clay has been devoted  
to serving the musical needs  
of West Coast families.

**PIANOS** spinets • uprights • grands • including Sherman, Clay exclusives: Steinway, Chickering, Steck, Everett, Cable-Nelson • **ORGANS** all models of the Hammond • including chord organs • spinets • console models • **MUSICAL INSTRUMENTS** accordions • guitars • instruments for band and orchestra • **HIGH FIDELITY RADIO PHONOGRAPHS** consolettes • consoles • table models • portables • complete audio systems for radio, phonograph, stereophonic tape • **TELEVISION** consoles • table models • portables • **ALSO** records • sheet music • musical toys • reconditioned pianos • school of music • musical lesson plans • complete repair facilities.

*everything fine in music*  
**Sherman**  **Clay**  
*for the whole family*

SATURDAY EVENING, OCTOBER 4 at 8:30

(FINAL CURTAIN APPROXIMATELY 11:15)

REVIVAL — NEW PRODUCTION

# *The Bartered Bride*

(In English)

Opera in three acts by Friedrich Smetana

Text by Karla Sabina; translation by Madeleine Marshall

**Conductor:** LEOPOLD LUDWIG      **Stage Director:** PAUL HAGER

**Supervising Designer:** WALDEMAR JOHANSEN

Kruschina, a peasant.....	EUGENE GREEN
Ludmila, his wife.....	CECILIA WARD
Marie, their daughter.....	ELISABETH SCHWARZKOPF
Jenik.....	RICHARD LEWIS
Mischa, a landed proprietor.....	RICHARD WENTWORTH
Hata, his wife.....	KATHERINE HILGENBERG
Wenzel, their son.....	HOWARD FRIED
Kezal, a marriage broker.....	GIORGIO TOZZI
Springer, a ringmaster.....	PAUL HAGER
Esmerelda, a dancer.....	JOAN MARIE MOYNAGH
Muff, an Indian comedian.....	COLIN HARVEY

*Villagers, actors*

Solo Dancers: Act I, Polka: Christine Robinson, Bruce McLoed  
Virginia Lowrance, Tony Weber

Act II, Furiante: Marie Jiminez, Jim Penrod  
Rosemary Petrillo, Bruce McLoed

Corps de Ballet

**CHORUS DIRECTOR:**  
GIANNI LAZZARI

**CHOREOGRAPHER:**  
GHITA HAGER

*Costumes by Goldstein & Co.*

**TIME AND PLACE:** Mid-nineteenth century; a village in Bohemia

Act I: A public square in the village

Act II: Interior of an inn

Act III: Another square in the village

MAJOR INTERMISSION AFTER ACT II

TICKETS FOR REMAINING PERFORMANCES AT  
OPERA-SYMPHONY BOX OFFICE, SHERMAN, CLAY & CO.

---

## The Story of "The Bartered Bride"

ACT I—The villagers are dancing and singing in the square in celebration of the annual church festival. Jenik and Marie are unhappily discussing the obstacles in the path of their love. Today Marie is to meet the man her parents have chosen to be her husband. Jenik comforts her with the assurance that she will marry no one but him. He departs and soon the marriage broker, Kezal, enters with Marie's parents. They talk with her about her prospective suitor, Wenzel, son of Mischa. Marie does not wish to listen, insisting that she loves Jenik, but her father has already signed the agreement that she will marry Mischa's son.

ACT II—Inside the Inn Jenik and the village youths are drinking together. As Jenik expounds on the joys of love, Kezal declares that money is the only thing worth having. A moment later Wenzel is encountered by Marie. He does not know her but she has guessed his identity and warns him against marrying Marie. In the meantime, Kezal attempts to bribe Jenik. At first Jenik is impatient with his talk but when Kezal finally bargains in terms of cash, he agrees to give up Marie on one condition: no one else is to marry her but the son of Mischa. When the contract is read aloud to the villagers, they are shocked that Jenik has sold his promised bride.

ACT III—A traveling troupe of circus performers are putting on a show in the public square. Among them is the tightrope dancer, Esmeralda, with whom Wenzel is enchanted. He dons a bear costume and goes through several tricks at the instigation of the troupe's manager who chose Wenzel at random since his regular man is intoxicated. Wenzel's parents enter and persuade the unwilling youth to accompany them to Marie's house. There Kezal shows Marie the contract Jenik has signed for money. Marie is now convinced that Jenik has given her up and as he strides gaily in she refuses to hear his explanation. Kezal appears with the marriage contract. As parents and witnesses are called, Jenik is recognized by his father and the astonished Kezal sees before him another son of Mischa. Marie throws herself into the arms of Jenik and the happy couple receive their parents' blessings.

---



## Enjoy this finest performance!

When you want rocket-response from your car on the open highway...and glass-smooth idling in congested city traffic, you want

New Royal 76. It's the West's most powerful premium gasoline. It's The Finest. At your Union Oil Minute Man Station where—  
*You know you always get The Finest.*



UNION OIL COMPANY OF CALIFORNIA



## He'll be in the family picture . . . always

Just as he guides the welfare of his family today, he directs their future, too, through an estate plan managed by the Trust Department of Crocker-Anglo National Bank. As executor and trustee of his estate, Crocker-Anglo sees that the instructions of his will are followed to the letter, including any for long-range provisions like steady income for his wife, or a college education for his children. Ask *your* attorney to meet you at Crocker-Anglo. Backed by decades of experience, our Trust Department offers the knowledge and skill your estate plan deserves.

TRUST DEPARTMENT  
1 Montgomery Street, San Francisco  
13th and Franklin Streets, Oakland  
Seventh and J Streets, Sacramento



*California's Oldest National Bank*

MEMBER FEDERAL RESERVE SYSTEM • MEMBER FEDERAL DEPOSIT INSURANCE CORPORATION

broydered with various mythological additions we are surprised to find popular verses of unselfconscious freshness together with pieces of a strongly individual nature and forcefulness. Some verses are written in classical hexameters. But the predominant form is that of rime, which had been handed on by clerical poetry to secular verse. The language is chiefly medieval Latin which had been developed from the ancient language, a language which was still perfectly mastered at that time by the least cleric and scholar. But there was no lack of songs in middle high German, as well as some in foreign tongues. Latin and German, and Latin and French are gracefully combined in the same macaronic song.

The contents of the poems are as varied as the language and forms. Next to a group of moralizing and satirical poems we find laments on the wickedness of the world, the decay of morals, the abuses of the church and the evil power of money, juxtaposed with a fine garland of songs on spring, dance and love. In addition there is the poetry of the vagantes, the wandering scholars, songs which are devoted to the rough pleasures of drink, gambling and love-making. Finally there are two ecclesiastical plays. Seriousness and cheerfulness, good and bad humour, reason and emotion, the joys and the pains of love, springtime joys, disgust, satire, sorrow, high spirits, all the ups and downs of life are united in a manifold picture of life, a mirror of the times as well as a picture of unchanging humanity, which is genuine throughout and informed by a healthy optimism.

The present choral composition combines all these elements in a selection of the most attractive pieces, places them in a new order according to the composer's own idea of poetry and music. Invigorated with the contemporary idiom, the dead letter of those times rises into new life and is wedded to our life. It is the world of *venus generosa* encompassed in the realm of the great goddess of fortune and fate.

## BOYS' CHORUS AUDITIONS

The San Francisco Opera Boys' Chorus will hold auditions for new members on Saturday, October 18, at 2 PM at the San Francisco Conservatory of Music, 19th and Ortega. Boys in grades 3 through 7 eligible; unchanged voices only. Recommendation from school or from music teacher requested. For further information write to the San Francisco Opera Boys' Chorus, 6600 Fulton St., San Francisco 21; or phone Mrs. Irving Alger, DElaware 4-0187. In East Bay, phone Mrs. Maisel, LAndscape 4-5326; in Marin, Mrs. Murphy, GLEnwood 3-6636.





## One of the little ways to find more time...for each other

The workaday world often seems to conspire to keep a busy husband and wife apart. No wonder, then, you take advantage of the many little conveniences that can free you for more hours together — for instance, the banking by mail service at Wells Fargo Bank. You'll be pleasantly surprised to learn you can *open* your account by mail—and handle it the same modern way.

Write Wells Fargo Bank, San Francisco 20, for full details.

**WELLS FARGO  
BANK**

*San Francisco and Bay Area Offices*

MEMBER FEDERAL RESERVE SYSTEM • FEDERAL DEPOSIT INSURANCE CORP.

# Repertoire

- Friday Night, September 12, at 8:30** . . . . . **MEDEA (Cherubini)**  
 Farrell, Stahlman, Turner, Moynagh, Blum, Lewis, Modesti, Enns  
 FOURNET, Conductor LORING, Choreographer P. HAGER, Stage Director
- Saturday Night, September 13, at 8:30** . . . . . **IL BARBIERE DI SIVIGLIA (Rossini)**  
 Ratti, Hilgenberg, Panerai, Miller, Baccaloni, Tozzi, Gillasp, Assandri, Harvey  
 CURIEL, Conductor FRIGERIO, Stage Director
- Tuesday Night, September 16, at 8:00** . . . . . **DON CARLO (Verdi)**  
 Gencer, Dalis, Moynagh, Daniel, Ferraro, Guarrera, Tozzi, Modesti, Elyn, Assandri, Thomas  
 SEBASTIAN, Conductor P. HAGER, Stage Director
- Thursday Night, September 18, at 8:30** . . . . . **MEDEA (Cherubini)**  
 Farrell, Stahlman, Turner, Moynagh, Blum, Lewis, Modesti, Enns  
 FOURNET, Conductor LORING, Choreographer P. HAGER, Stage Director
- Friday Night, September 19, at 8:30** . . . . . **LA BOHEME (Puccini)**  
 Della Casa, Ratti, Raimondi, Panerai, Gillasp, Alvary, Wentworth, Assandri, Thomas, Fromer,  
 Lorenzini, Harvey  
 FOURNET, Conductor FRIGERIO, Stage Director
- Saturday Night, September 20, at 8:00** . . . . . **DON CARLO (Verdi)**  
 Gencer, Dalis, Moynagh, Ferraro, Guarrera, Tozzi, Modesti, Elyn, Assandri, Thomas  
 SEBASTIAN, Conductor P. HAGER, Stage Director
- Thursday Night, September 25, at 8:30** . . . . . **RIGOLETTO (Verdi)**  
 Gencer, Ward, Hilgenberg, Blum, Moynagh, Weede, Raimondi, Alvary, Elyn, Assandri, Gillasp,  
 Enns  
 FOURNET, Conductor LORING, Choreographer FRIGERIO, Stage Director
- Friday Night, September 26, at 8:30** . . . . . **IL TROVATORE (Verdi)**  
 Price, Turner, Blum, Bjoerling, Quilico, Elyn, Assandri  
 SEBASTIAN, Conductor FRIGERIO, Stage Director
- Saturday Night, September 27, at 8:30** . . . . . **LA BOHEME (Puccini)**  
 Della Casa, Ratti, Raimondi, Panerai, Gillasp, Alvary, Wentworth, Assandri, Thomas, Fromer,  
 Lorenzini, Harvey  
 FOURNET, Conductor FRIGERIO, Stage Director
- Tuesday Night, September 30, at 8:30** . . . . . **THE BARTERED BRIDE (Smetana)**  
 Schwarzkopf, Moynagh, Ward, Hilgenberg, Tozzi, Lewis, Fried, Green, Wentworth, P. Hager,  
 Harvey  
 LUDWIG, Conductor G. HAGER, Choreographer P. HAGER, Stage Director



**St. Francis TERRACE**  
 Unusual and glamorous decor  
**COCKTAILS**  
**LUNCHEON • DINNER**  
 and after Opera and Theater

*The MURAL ROOM is open for Dinner  
 on nights of Regular Subscription Series  
 and Fol De Rol*

**HOTEL ST. FRANCIS**  
 Dan E. London • Managing Director

C. W. Stockwell Co.

PRESENTS

# SCENIC WALLPAPER

for  
TODAY'S SMARTEST INTERIORS

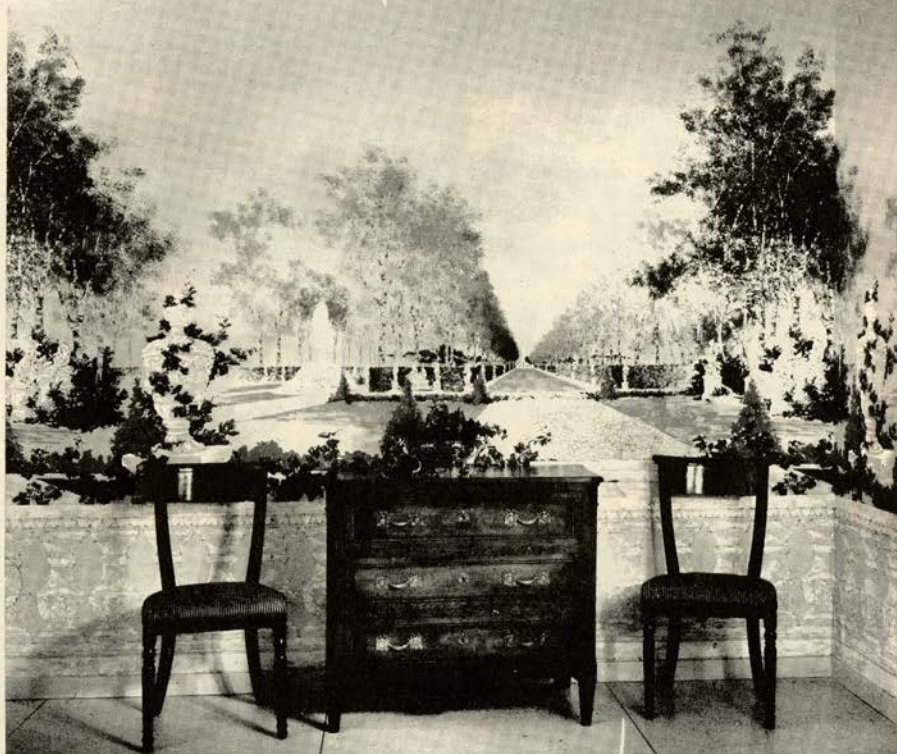

*Parterre*

*... a delightful impression of a formal garden with a strong feeling of perspective which will add spaciousness to any room. The subtle technique and soft colors impart a simple elegance which makes a delightful background for modern or traditional furniture.*

**Stockwell  
WALLPAPER**

563 SUTTER ST.  
SAN FRANCISCO

3262 WILSHIRE BLVD., LOS ANGELES

552 S. LAKE AVE., PASADENA

DECORATORS' SHOWROOM

103 50. ROBERTSON BLVD., LOS ANGELES

Distributed by: THIBAUT-NEW YORK SEABROOK-MEMPHIS WARNER-CHICAGO

# Repertoire

- Thursday Night, October 2, at 8:30**  
 Della Casa, Ratti, Bjoerling, Panerai, Gillaspay, Tozzi, Wentworth, Assandri, Thomas, Fromer, Lorenzini, Harvey  
**FOURNET, Conductor** **LA BOHEME (Puccini)**  
**FRIGERIO, Stage Director**
- Friday Night, October 3, at 8:30**  
 Price, Winters, Alvary, Manton, Green, Thomas, Gillaspay, Wentworth, Wagner  
**LUDWIG, Conductor** **THE WISE MAIDEN (Orff)**  
**P. HAGER, Stage Director**
- followed by*
- Malbin, Blum, Oldt, Ward, Moynagh, Guarrera, Manton, Green, Thomas, Fried, Gillaspay, Elyn, Enns  
**LUDWIG, Conductor** **G. HAGER, Choreographer** **P. HAGER, Stage Director**  
**CARMINA BURANA (Orff)**
- Saturday Night, October 4, at 8:30**  
 Schwarzkopf, Moynagh, Ward, Hilgenberg, Tozzi, Lewis, Fried, Green, Wentworth, P. Hager, Harvey  
**LUDWIG, Conductor** **G. HAGER, Choreographer** **P. HAGER, Stage Director**  
**THE BARTERED BRIDE (Smetana)**
- Tuesday Night, October 7, at 8:00**  
 Rysanek, Ward, Hilgenberg, Ferraro, Weede, Modesti, Wentworth, Elyn, Assandri, Enns, Harvey  
**SEBASTIAN, Conductor** **LORING, Choreographer** **FRIGERIO, Stage Director**  
**LA FORZA DEL DESTINO (Verdi)**
- Thursday Night, October 9, at 8:30**  
 Price, Winters, Alvary, Manton, Green, Thomas, Gillaspay, Wentworth, Wagner  
**LUDWIG, Conductor** **THE WISE MAIDEN (Orff)**  
**P. HAGER, Stage Director**
- followed by*
- Malbin, Blum, Oldt, Ward, Moynagh, Guarrera, Manton, Green, Thomas, Fried, Gillaspay, Elyn, Enns  
**LUDWIG, Conductor** **G. HAGER, Choreographer** **P. HAGER, Stage Director**  
**CARMINA BURANA (Orff)**
- Friday Night, October 10, at 8:30**  
 Stahlman, Moynagh, Ward, Hilgenberg, Taddei, Miller, Assandri, Alvary, Gillaspay, Wentworth, Elyn, Green, Enns, Harvey, Fromer  
**CURIEL, Conductor** **GIANNI SCHICCHI (Puccini)**  
**FRIGERIO, Stage Director**

## Have YOU HEARD of Adelaide's?



Would you like a Dior or Carnegie original at only a fraction of the original price? Garments from exclusive shops, worn only a few times by discriminating socialites . . . then brought to Adelaide's where they are cleaned and resold to you. All garments less than one year old. Make it a **MUST**—visit Adelaide's lovely studio. Garments taken on consignment fully insured.

### ADELAIDE'S NEARLY-NEW APPAREL

Between Clift Hotel and Curran Theatre  
 465 GEARY ST. (Studio 401, 4th Floor) **ORdway 3-8885**



**Swift**  
 LIMITED  
 280 POST STREET

### ON WALL STREET OR MONTGOMERY—

THAT LOOK OF IMPORTANCE

MEANS *G.G.G.*

G. G. G. gathers exclusive, extravagant fabrics from the world's outstanding looms, tailors them elegantly into suits of flawless lines and fit. Have you tried one on lately? We invite you to do so . . . priced from **\$110 to \$145. Cashmeres, \$185**



PLEDGE YOUR FAIR SHARE  
OF HAPPINESS

*your one big give . . .*

## UNITED CRUSADE

All year 'round  
your gift to the  
UNITED CRUSADE  
helps

children and youth  
families in trouble  
sick and handicapped  
disaster services  
fight killer diseases

*your one big give . . .*

## UNITED CRUSADE

SAN FRANCISCO

# OPERA PREVIEWS

JONATHAN SCHILLER, *Commentator*

---

HIGHLIGHTS FROM THE OPERAS

---

INTERVIEWS WITH THE STARS

---

SUNDAYS — 11:05 a.m. to 11:30 a.m.

# K C B S

98.9 FM RADIO

740 AM

# Repertoire

**ELEKTRA (Strauss)**  
Goltz, Della Casa, Turner, Ward, Taylor, Groves, Hilgenberg, Moynagh, Daniel, Blum, Oldt,  
Van Mill, Feiersinger, Fried, Elyn, Thomas, Enns  
LUDWIG, Conductor

**Saturday Night, October 11, at 8:30** . . . . . P. HAGER, Stage Director  
Price, Dalis, Blum, Ferraro, Quilico, Elyn, Assandri . . . . . **IL TROVATORE (Verdi)**  
SEBASTIAN, Conductor . . . . . FRIGERIO, Stage Director

**Sunday Afternoon, October 12, at 2:00** . . . . . **THE BARTERED BRIDE (Smetana)**  
Schwarzkopf, Moynagh, Ward, Hilgenberg, Tozzi, Lewis, Fried, Green, Wentworth, P. Hager,  
Harvey  
LUDWIG, Conductor G. HAGER, Choreographer P. HAGER, Stage Director

**Tuesday Night, October 14, at 8:00** . . . . . **TANNHAUSER (Wagner)**  
Rysanek, Hoffman, Stahlman, Feiersinger, Winters, Van Mill, Miller, Fried, Elyn, Enns  
LUDWIG, Conductor G. HAGER, Choreographer P. HAGER, Stage Director

**Thursday Night, October 16, at 8:30** . . . . . **GIANNI SCHICCHI (Puccini)**  
Stahlman, Moynagh, Ward, Hilgenberg, Taddei, Miller, Assandri, Alvary, Gillaspay, Wentworth,  
Elyn, Green, Enns, Harvey, Fromer  
CURIEL, Conductor . . . . . FRIGERIO, Stage Director

*followed by*

**ELEKTRA (Strauss)**  
Goltz, Della Casa, Dalis, Ward, Taylor, Groves, Hilgenberg, Moynagh, Daniel, Blum, Oldt,  
Van Mill, Feiersinger, Fried, Elyn, Thomas, Enns  
LUDWIG, Conductor

**Friday Night, October 17, at 8:30** . . . . . P. HAGER, Stage Director  
Gencer, Stahlman, Moynagh, Ward, Lewis, Quilico, Alvary, Fried, Gillaspay, Green, Thomas,  
Enns, Andersen . . . . . **MANON (Massenet)**  
FOURNET, Conductor LORING, Choreographer FRIGERIO, Stage Director

**Saturday Night, October 18, at 8:00** . . . . . **TANNHAUSER (Wagner)**  
Rysanek, Hoffman, Stahlman, Feiersinger, Winters, Van Mill, Miller, Fried, Elyn, Enns  
LUDWIG, Conductor G. HAGER, Choreographer P. HAGER, Stage Director

**Sunday Afternoon, October 19, at 2:00** . . . . . **DON CARLO (Verdi)**  
Goltz, Hoffman, Moynagh, Daniel, Ferraro, Guarrera, Van Mill, Alvary, Elyn, Assandri, Thomas  
SEBASTIAN, Conductor . . . . . P. HAGER, Stage Director

for everyday living . . .

**leonard LINN**

gifts silver  
glass books cards  
china furniture  
open Sundays

**twenty-six GE 5**  
**main street 1264**

**TIBURON**

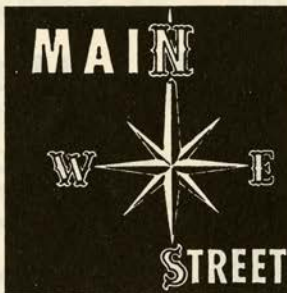

*Caprice*

**International  
Cuisine and Liqueurs**

Dinners every evening  
Luncheon Monday

**sixteen GE 5**  
**main street 9972**

**TIBURON**



B. H. MUMM & CO. STE. VINICOLE DE CHAMPAGNE, SUCCR. • SOLE U.S. DISTRIBUTORS BROWNE VINTNERS CO., INC., N.Y.C.

for Opera-goers... the elegant

# Lochinvar Room

OPERA DINNER from 6 p. m. nightly  
 OPERA SUPPER will be served until  
 12:45 a.m. after all evening performances

for reservations call EX 2-3434,  
 Mr. Paul, maitre d'hotel

## HOTEL MARK HOPKINS

Geo. D. Smith, General Manager

# LOUIS M. MARTINI

## Wines



Produced in the best traditions of wine-making from outstanding varieties of grapes grown in our mountain vineyards in Napa and Sonoma Counties.

**LOUIS M. MARTINI**  
 ST. HELENA, NAPA COUNTY  
 CALIFORNIA

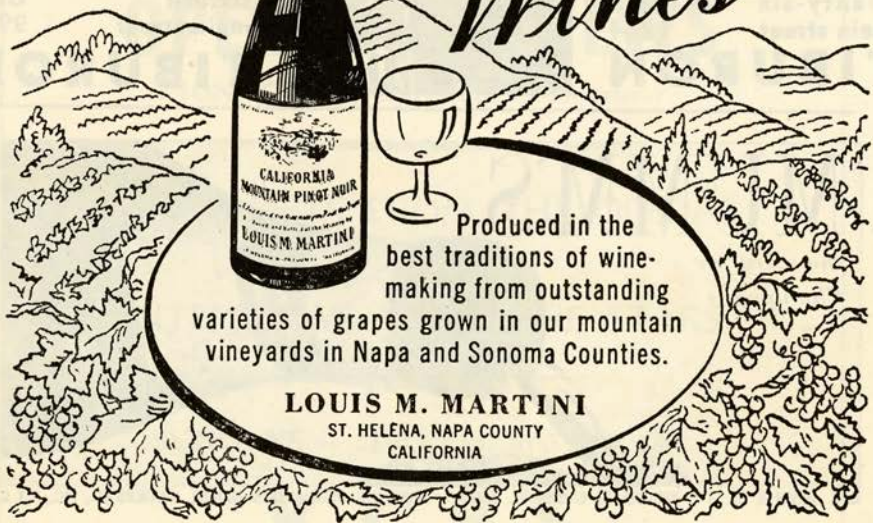

# Repertoire

- Monday Night, October 20, at 8:30** . . . . . **RIGOLETTO (Verdi)**  
 Gencer, Turner, Hilgenberg, Blum, Moynagh, Weede, Raimondi, Alvary, Elyn, Assandri, Gillaspy, Enns  
 FOURNET, Conductor LORING, Choreographer FRIGERIO, Stage Director
- Tuesday Night, October 21, at 8:00** . . . . . **LE NOZZE DI FIGARO (Mozart)**  
 Schwarzkopf, Ratti, Ward, Hilgenberg, Moynagh, Oldt, Blum, Panerai, Modesti, Wentworth, Fried, Manton, Green  
 ADLER, Conductor LORING, Choreographer P. HAGER, Stage Director
- Wednesday Night, October 22, at 8:00** . . . . . **TANNHAUSER (Wagner)**  
 Rysanek, Hoffman, Stahlman, Feiersinger, Winters, Van Mill, Miller, Fried, Elyn, Enns  
 LUDWIG, Conductor G. HAGER, Choreographer P. HAGER, Stage Director
- Thursday Night, October 23, at 8:00** . . . . . **LE NOZZE DI FIGARO (Mozart)**  
 Schwarzkopf, Ratti, Ward, Hilgenberg, Moynagh, Oldt, Blum, Panerai, Modesti, Wentworth, Fried, Manton, Green  
 ADLER, Conductor LORING, Choreographer P. HAGER, Stage Director

MATINEES FOR YOUNG PEOPLE  
 (PRESENTED BY THE SAN FRANCISCO OPERA GUILD)

- Thursday Afternoon, October 2, at 2:00** . . . . . **LA BOHEME (Puccini)**  
 Moynagh, Stahlman, Raimondi, Quilico, Gillaspy, Alvary, Wentworth, Assandri, Thomas, Fromer, Lorenzini, Harvey  
 KRITZ, Conductor FRIGERIO, Stage Director
- Thursday Afternoon, October 16, at 2:00** . . . . . **LA BOHEME (Puccini)**  
 Malbin, Ratti, Ferraro, Guarrera, Gillaspy, Elyn, Wentworth, Green, Thomas, Fromer, Lorenzini, Harvey  
 FOURNET, Conductor FRIGERIO, Stage Director
- Wednesday Afternoon, October 22, at 2:00** . . . . . **LA BOHEME (Puccini)**  
 Della Casa, Stahlman, Raimondi, Quilico, Gillaspy, Alvary, Wentworth, Green, Thomas, Fromer, Lorenzini, Harvey  
 FOURNET, Conductor FRIGERIO, Stage Director

ANNUAL FOL DE ROL SPONSORED BY THE SAN FRANCISCO OPERA GUILD  
 CIVIC AUDITORIUM — Wednesday, October 8, 9:30 p.m.

DATES — CASTS SUBJECT TO CHANGE

## LONG PLAYING RECORDS AT A SAVING!

LONDON ★ COLUMBIA  
 CAPITOL ★ DECCA  
 ANGEL ★ VICTOR  
 EPIC ★ MGM  
 MERCURY ★ CORAL

and all others!



All Records New  
 and Guaranteed!

Mail and Phone  
 Orders Accepted!

**DISCOUNT**  
**RECORDS, INC.**

262 SUTTER ST. ★ SAN FRANCISCO ★ EXbrook 7-0472

Hours: Mon., Thurs., 10 a.m.-9 p.m. Tues., Wed., Fri., Sat., 9:30 a.m.-6:30 p.m.



# RCA VICTOR RECORDS



Jussi  
Bjoerling

We're really handy . . .

Downtown Oakland at the Hub —

Open Monday evenings till 9

**Duo** record shop  
1310 Broadway, Oakland

*Lloyd A. Wollmer Co.*

1315 BURLINGAME AVE.  
Phone Diamond 3-2788

Since 1923 The Peninsula's Most Complete  
Classic Selection

LARGEST RECORD AND SHEET MUSIC  
DEPT. ON THE PENINSULA

## PALO ALTO MELODY LANE

Large Supply of Sheet Music  
Phonographs & Hi-Fi  
420 University Avenue  
DAvenport 3-5791

## ART MUSIC CO.

TELEGRAPH AND CHANNING  
Berkeley, California

"Most Varied Record  
Stock in the World"

Telephone  
THornwall 3-1231

LM 6059 —  
CAVALLERIA RUSTICANA  
Tebaldi, Bjoerling  
Erede, conductor

LM 6135 —  
MADAMA BUTTERFLY  
Moffo, Valletti  
Leinsdorf, conductor

LM 6138 —  
VANESSA  
Steber, Resnik, Tozzi  
Mitropoulos, conductor

LM 6139 —  
LA GIOCONDA  
Milanov, Di Stefano, Warren

LM 6042 —  
LA BOHEME  
de Los Angeles, Bjoerling,  
Amara, Merrill  
Beecham, conductor

LM 6003 —  
LA TRAVIATA  
Peerce, Albanese  
Toscanini, conductor

LM 6008 —  
IL TROVATORE  
Milanov, Peerce, Warren

LM 6045 —  
PAGLIACCI  
de Los Angeles, Bjoerling,  
Warren

LM 6051 —  
RIGOLETTO  
Peters, Merrill, Bjoerling,  
Tozzi

LM 6052 —  
TOSCA  
Milanov, Bjoerling, Warren

LM 6122 —  
AIDA  
Milanov, Bjoerling, Warren

# SAN FRANCISCO OPERA ORCHESTRA

## 1st VIOLINS

FRANK HOUSER  
*Concert Master*  
HENRY SHWEID  
*Asst. Concert Master*  
FERDINAND CLAUDIO  
MAFALDA GUARALDI  
DAVID SCHNEIDER  
FELIX KHUNER  
CHARLES MEACHAM  
ROSE KOVATS  
SILVIO CLAUDIO  
ERVIN MAUTNER  
ERICA KEEN  
ZAVEN MILIKIAN

## 2nd VIOLINS

PETER HEYES  
*Principal*  
VERNE SELLIN  
WILLEM WEGMAN  
ERNEST MICHAELIAN  
BETTY PHILLIPS  
FREDERICK KOEGEL  
CICELY EDMUNDS  
EVERETT O'BANNON

## VIOLAS

LUCIEN MITCHELL  
*Principal*  
DETLEV OLSHAUSEN  
ASBJORN FINES  
MARY JAMES  
HUBERT SORENSON  
LINN SUBOTNICK

## CELLOS

BORIS BLINDER  
*Principal*  
HERMAN REINBERG  
DETLEV ANDERS  
KARL HESSE  
CATHERINE MEZIRKA  
TADEUSZ KADZIELAWA

## BASSES

PHILIP KARP  
*Principal*  
CHARLES SIANI  
CARL MODELL  
JOHN SCHIPILLITI  
AARON GUTERSON

## FLUTES

PAUL RENZI  
*Principal*  
MERRILL JORDAN  
LLOYD GOWEN

## PICCOLO

LLOYD GOWEN

## OBOES

MERRILL REMINGTON  
*Principal*

LESLIE SCHIVO  
RAYMOND DUSTE

## ENGLISH HORN

LESLIE SCHIVO

## CLARINETS

PHILIP FATH  
*Principal*  
F. N. BIBBINS  
DONALD CARROLL

BASS CLARINET  
DONALD CARROLL

## BASSOONS

WALTER GREEN  
*Principal*  
RAYMOND OJEDA  
FRANK HIBSCHLE  
CONTRA BASSOON  
FRANK HIBSCHLE

## HORNS

ROSS TAYLOR  
*Principal*  
JEREMY MERRILL  
HERMAN DORFMAN  
JAMES CALLAHAN

## TRUMPETS

CHARLES BUBB  
*Principal*  
EDWARD HAUG  
VICTOR KRESS

## TROMBONES

ORLANDO GIOSI  
*Principal*  
PHILIP LASPINA  
JOHN BISCHOF

## TUBA

RALPH MURRAY

## HARP

ANNE ADAMS  
ALICE DILLON

## TIMPANI

ROLAND KOHLOFF

## PERCUSSION

LLOYD DAVIS  
JOSEPH SINAI  
MARGARET CUNNINGHAM

## PIANO-CELESTE

REINA SCHIVO

RALPH MURRAY, *Personnel Manager*  
ALMA HAUG, *Librarian*



## Chenin Blanc

a truly different white wine . . .  
medium dry, gay, light and fruity

from the  
Oak Room, aging cellars of



## CHARLES KRUG WINERY

ST. HELENA, CALIFORNIA

open daily to visitors

"BOTTLES AND BINS," DEVOTED TO WINE AND WINE LORE, WILL BE  
MAILED YOU UPON REQUEST.

CHARACTER • DEPENDABILITY • REPUTATION

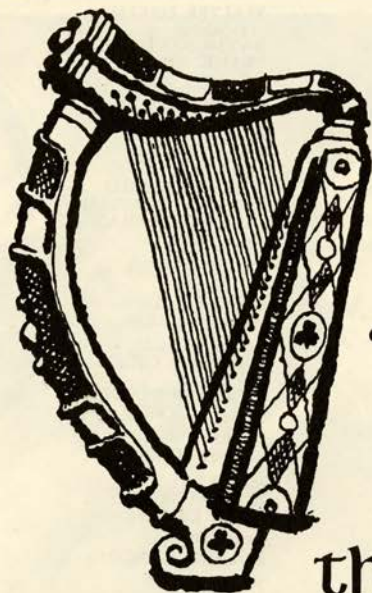

*when the music  
is done, enjoy an*

## IRISH COFFEE

*at the Buena Vista*

Irish Coffee is the drink of  
music and magic... just as the  
Irish Harp has meant music  
and magic through the ages.

## the BUENA VISTA

FOOT OF HYDE OVERLOOKING THE GOLDEN GATE  
SAN FRANCISCO



## Poor Puccini...

If he had dined amid the authentic Japanese decor of Yamato's... Madame Butterfly might have had a happy ending.

Exquisite food, gaily kimonoed ladies, low Japanese or conventional tables and relaxed "shoes off" atmosphere makes your Yamato dinner party the happy ending... or the bright beginning of a festive evening.

**YAMATO SUKIYAKI** house

Winner of 3 consecutive Holiday Magazines Awards for "Distinctive Dining" • 717 California at Grant  
Reservations: Phone DO 2-2938 • Closed Mondays

## PRODUCTION

EARL MCGUIRE  
*Master Carpenter*

GEORGE PANTAGES  
*Master Electrician*

DANNY SARRIS  
*Master of Properties*

DAVIS L. WEST  
*Scenic Artist*

### FOR WAR MEMORIAL OPERA HOUSE

EDWARD POWELL  
*Master Carpenter*

EDWARD J. ZETTEL  
*Master Electrician*

CHARLES CARMAN  
*Master of Properties*

### COSTUMES BY GOLDSTEIN & CO.

ALEXANDER AGNINI  
CAESAR CAIATI

INEZ D. HALL  
RUTH CONLEY

*Wardrobe*

STANLEY R. DUFFORD  
TESS SCHAGEN  
*Wig Department*

EVERETT MASON  
RACHMAEL BEN AVRAM  
*Makeup Department*

WILFRED ALLEN TAYLOR  
*Super Captain*

WILLIAM A. MEADE, *Director of House Services*

ORGAN BY BALDWIN PIANO

THE BALDWIN IS THE OFFICIAL PIANO OF THE SAN FRANCISCO OPERA

### PROGRAM

PISANI PRINTING COMPANY, PUBLISHERS AND PRINTERS

LIBRETTI AND OPERA GLASSES IN FOYER



**FLEUR de LYS**  
RESTAURANT FRANCAIS

777 Sutter St., Corner of Jones • Parking Attendant • OR. 3-7779



There's a time for formality... and then men accept impeccability as their due. Those who wear Walter-Morton Clothes can regard correctness of detail almost casually, for there is never a doubt about even the smallest nicety of fabric or tailoring. Exclusive at Bullock & Jones.

#### CAVANAGH, OF COURSE

All men look well in Cavanagh Hats—the variety is so great the exactly right hat can be selected for individual features and stature. Another Bullock & Jones exclusive.

## Bullock & Jones

340 Post Street, San Francisco  
Our 106th Year

The big hit after the show...

# DUBONNET

**THE COCKTAIL WINE.** Enjoy it on the rocks: Simply pour DUBONNET over ice, add twist of lemon peel. It's a delicious experience in robust lightness!

DUBONNET APERITIF WINE. SCHENLEY IMPORT CO., N.Y.



We have a sparkling libretto of specialty wallcoverings to captivate you. Come see.

## wallpapers inc.

THE STUDIO OF WALL FASHIONS

Oakland: 584 Grand Avenue  
San Francisco: 1136 Sutter Street

# Opera Box Holders

- |   |                                    |   |  |
|---|------------------------------------|---|--|
| A | MR. AND MRS. KURT HERBERT ADLER    | L | MRS. JOSEPH T. GRACE                   |
| B | MR. AND MRS. MITCHELL BOURQUIN     |   | MRS. NION TUCKER                       |
|   | MR. AND MRS. JAMES LUDWIG          | M | MR. AND MRS. JOHN S. EHRLICH           |
|   | HON. AND MRS. KARL CHRISTIAN WEBER |   | MRS. MORTIMER FLEISHACKER              |
| C | MRS. TOBIN CLARK                   |   | MR. AND MRS. MORTIMER FLEISHACKER, JR. |
|   | MRS. MILTON H. ESBERG              | N | MR. AND MRS. CHARLES R. BLYTH          |
|   | MR. AND MRS. MILTON H. ESBERG, JR. |   | MRS. RICHARD S. MCCREERY               |
| D | MR. AND MRS. GWIN FOLLIS           | O | MR. AND MRS. WILLIAM W. CROCKER        |
|   | MR. AND MRS. THOMAS CARR HOWE      |   | MRS. HENRY POTTER RUSSELL              |
|   | MRS. AND MRS. BRUCE KELHAM         | P | MR. AND MRS. GLEN LANE                 |
|   | MR. AND MRS. OSCAR SUTRO           |   | MR. AND MRS. CARLOS J. MAAS            |
| E | MR. AND MRS. JAMES BODRERO         |   | AMBASSADOR AND MRS. J. D. ZELLERBACH   |
|   | MR. AND MRS. DANIEL EDWIN LONDON   | Q | MR. AND MRS. SIDNEY M. EHRMAN          |
|   | MR. AND MRS. EDMUNDS LYMAN         | R | MR. AND MRS. WINSTON STUART COWGILL    |
|   | MRS. ROBERT A. ROOS                | S | MR. AND MRS. WALTER A. HAAS            |
| F | MR. AND MRS. ROBERT WATT MILLER    |   | DANIEL E. KOSHLAND                     |
| G | MRS. H. HOLBROOK BELCHER           |   | MR. AND MRS. ROBERT J. KOSHLAND        |
|   | MR. AND MRS. T. S. PETERSEN        |   | MRS. LOUIS SLOSS                       |
|   | MR. AND MRS. BROOKS WALKER         | T | MRS. WILLIAM CAVALIER                  |
|   | MR. AND MRS. G. WILLARD SOMERS     |   | MR. AND MRS. CLARENCE LORAN JOHNSTON   |
| H | MR. AND MRS. HAROLD M. BOWEN       | U | MR. AND MRS. CHARLES L. HARNEY         |
|   | MRS. FELIX S. MCGINNIS             | V | MR. AND MRS. PRENTIS COBB HALE         |
|   | MRS. F. W. MCNEAR                  |   | MR. AND MRS. RICHARD C. HAM            |
| J | MR. AND MRS. F. J. HELLMAN         | W | MRS. EDWARD M. ROLKIN                  |
|   | MRS. I. W. HELLMAN                 | X | MR. AND MRS. J. E. FRENCH, SR.         |
|   | MR. AND MRS. MARCO F. HELLMAN      | Y | MR. AND MRS. GRAEME K. MACDONALD       |
| K | MRS. GEORGE T. CAMERON             | Z | MR. AND MRS. LOUIS A. PETRI            |
|   | MR. AND MRS. KENNETH MONTEAGLE     |   | MRS. EBE CELLA TURNER                  |
|   | MR. AND MRS. JOSEPH O. TOBIN       |   | MR. AND MRS. LLOYD E. YODER            |

*Bally*

*Haute Couture*



*Frank Werner*

# Paul Masson

Since 1852

Wine of the  
Masters



highest  
**CHAMPAGNE**  
awards  
Year after Year

PAUL MASSON VINEYARDS • SARATOGA, CALIFORNIA

## Guarantor Members

- Mr. and Mrs. Charles Edgar Adams II  
 Mr. and Mrs. C. Robert Adams  
 Mr. and Mrs. Kurt Herbert Adler  
 Mrs. Agnes Aldrich  
 Mr. and Mrs. Joseph L. Alioto  
 Dr. and Mrs. Emmet Allen  
 Major George E. Allison  
 Ernest O. Anders  
 James S. Anderson  
 Mr. and Mrs. Cyril Appel  
 E. Raymond Armsby  
 Mr. and Mrs. E. W. Arnold  
 Mrs. V. K. Atkins  
 Mr. and Mrs. Frazer A. Bailey  
 Samuel Bakesef  
 Dr. Katherine Barbick  
 Spencer Barefoot  
 J. F. Barrett  
 Irving Bartel  
 Deno A. Bassoni  
 Mrs. William Bayless  
 Mr. and Mrs. Stephen D. Bechtel  
 Mr. and Mrs. Palmer Beckwith  
 Mr. and Mrs. Clay P. Bedford  
 Mrs. Reed J. Bekins  
 Mrs. H. Holbrook Belcher  
 Mr. and Mrs. F. N. Belgrano, Jr.  
 Dr. and Mrs. Dudley Bell  
 David Benioff  
 Mr. and Mrs. Dudley G. Bennett  
 Mrs. Walter H. Bentley  
 Mrs. D. M. Berberian  
 Avram Bercovich  
 Mr. and Mrs. Peter Bercut  
 Alfa Berger  
 Mr. and Mrs. K. Kenneth Bergman
- Carol A. Bettilyon  
 Rose Biagini-Furs  
 Mr. and Mrs. R. William Bias  
 Dr. and Mrs. Tholow Binkley  
 Mr. and Mrs. Newton Bissingier  
 Graham Black  
 Mr. and Mrs. Norman K. Blanchard  
 W. Harry Blatchly  
 Mrs. Louis Bloch  
 Mrs. Max Blumlein  
 Mr. and Mrs. Charles R. Blyth  
 Mrs. Walter W. Boardman  
 Mr. and Mrs. James Bodrero  
 Dr. Thomas Godfrey Bond  
 Mr. and Mrs. Mitchell Bourquin  
 Mr. and Mrs. Harold M. Bowen  
 Louise A. Boyd  
 Mr. and Mrs. George T. Brady, Jr.  
 Mr. and Mrs. Walter C. Brauns  
 Mr. and Mrs. Thomas E. Brewer  
 Mr. and Mrs. William M. Brinton  
 Mr. and Mrs. Roy A. Bronzon  
 Mrs. John F. Brooke  
 Mr. and Mrs. Arthur M. Brown, Jr.  
 Mrs. Mary Wattis Brown  
 Ralph Brown  
 Mr. and Mrs. Walter D. Brown  
 Mrs. E. E. Brownell  
 Mr. and Mrs. Starr Bruce  
 Mr. and Mrs. Frank E. Buck  
 Dr. and Mrs. Edward J. Buckley  
 Dr. and Mrs. Bernard O. Burch  
 Mr. and Mrs. Donald B. Burger  
 Mrs. Gertrude Burke
- Mr. and Mrs. Robert Gage  
 Burmister  
 Mr. and Mrs. Edgar L. Buttner  
 John R. Cahill  
 Mr. and Mrs. Robert W. Cahill  
 Mrs. George T. Cameron  
 Mr. and Mrs. Horace O. Camm  
 Mr. and Mrs. Harry C. Carpenter  
 Mr. and Mrs. Lewis G. Carpenter  
 Mr. and Mrs. Harris Carrigan  
 Mr. and Mrs. Francis Carroll  
 Mr. and Mrs. Alexander M. Casey  
 Mrs. William Cavalier  
 Dr. Philip A. Cavelti  
 Mrs. Philip A. Cavelti  
 Dr. and Mrs. C. C. Celestre  
 Mr. and Mrs. Charles A. Chadbourne  
 Mr. and Mrs. Selah Chamberlain, Jr.  
 Mr. and Mrs. H. Stephen Chase  
 Dr. and Mrs. Lee S. Cherney  
 Mrs. Drew Chidester  
 Mrs. A. C. Childhouse  
 Mrs. William F. Chipman  
 Mr. and Mrs. Raymond Burke Chrisman  
 Mr. and Mrs. Kenneth C. Christensen  
 Charles A. Christin  
 Mrs. Baylies V. Clark  
 Mr. and Mrs. George Dickson Clark, Jr.  
 Mr. and Mrs. Samuel G. Clark  
 Mrs. Tobin Clark

## OUT OF HAYASTAN TO YOU . . .



*Come the Rarest of Foods and Delicacies*

Mecca of  
Connoisseurs  
of  
Good Food

Try Our  
Famous  
Full Course  
Dinners

Cocktails  
in the  
Rubaiyat  
Lounge

GEORGE MARDIKIAN'S  
**OMAR KHAYYAM'S**

*Open Every Day 4 P.M. to Midnight*

*Sundays & Holidays 2 P.M. to Midnight*

**O'FARRELL STREET AT POWELL Sutter 1-1010**

## MAESTRO NINO COMEL

teacher of

CLARAMAE TURNER, All-American contralto

director-founder of the

SAN FRANCISCO OPERATIC QUARTET

(Columbia Artists Management, Inc., New York)

Two transcontinental tours during the 1958-1959 season

**VOICE ☆ COACHING**

2222 Sacramento St., San Francisco

WA 1-6297; WA 1-3400



## Guarantor Members

- Mrs. Geraldine D. Cohen  
 Ruth Cole  
 Persis H. Coleman  
 Mr. and Mrs. H. D. Collier  
 R. Bryce Collinson  
 Mr. and Mrs. Jesse C. Colman  
 Mr. and Mrs. Joseph J. Coney  
 Mary R. Conlin  
 Mrs. Ransom Cook  
 Mrs. Walter B. Cope  
 Dr. Frederick C. Cordes  
 Mr. and Mrs. John A. Cosmas  
 Mr. and Mrs. Winston Stuart Cowgill  
 Mr. and Mrs. James F. Crafts  
 Mr. and Mrs. W. W. Crocker  
 Thomas B. Crowley  
 Dr. and Mrs. Leon Cuenin  
 Dr. and Mrs. Thaddeus Cwalina  
 Joseph W. Dalis  
 Lillian R. Dandini  
 Mrs. Dobbins D'Anneo  
 Mr. and Mrs. Forrest B. Davidson  
 Ralph K. Davies  
 Mr. and Mrs. Alvin Davis  
 Joseph W. Davis  
 Kennett B. Dawson  
 Dr. Ben V. Deitch  
 Mrs. Eleanor Green Deitch  
 Richard de Latour  
 Mrs. Walter Alfred de Martini  
 Mrs. Richard Detert  
 Mr. and Mrs. Arthur Dettner  
 Robert Dettner  
 Mrs. Benjamin H. Dibblee  
 Mrs. Donald Ryder Dickey  
 Mr. and Mrs. Robert Di Giorgio  
 N. S. Dodge, Sr.  
 Mr. and Mrs. Mario di Grazia  
 Mr. and Mrs. R. Stanley Dollar  
 Mr. and Mrs. Dewey Donnell  
 Mrs. F. Z. Dorn  
 William R. Douglas  
 Mr. and Mrs. Walter Edward Drobisch  
 J. A. Ducournau  
 Mr. and Mrs. Ben C. Duniway  
 Mrs. Charles Dunphy  
 Mr. and Mrs. James Durkin  
 Mr. and Mrs. Thomas R. Dwyer  
 Mrs. Francis Milner Edwards  
 Mr. and Mrs. John S. Ehrlich  
 Mr. and Mrs. Philip S. Ehrlich  
 Mrs. Alexis Ehrman, Jr.  
 Mrs. Alfred Ehrman  
 Mr. and Mrs. B. Charles Ehrman  
 Mr. and Mrs. Sidney M. Ehrman  
 James Fillmore Eisenmayer  
 Mr. and Mrs. Eugene S. Elkus, Jr.  
 Mr. and Mrs. Richard J. Elkus  
 Mark C. Elworthy  
 Olive English  
 Mr. and Mrs. Lennart G. Erickson  
 Richard Ernst  
 Mrs. Milton H. Esberg  
 Mr. and Mrs. Milton H. Esberg, Jr.  
 Mr. and Mrs. Hector Escobosa  
 Mr. and Mrs. Jeremy M. Ets-Hokin  
 Mr. and Mrs. Louis Ets-Hokin  
 Mr. and Mrs. Albert J. Evers  
 Dr. and Mrs. Harold Kniest Faber  
 Alfred Fellner  
 Mrs. P. J. Feykert  
 Mr. and Mrs. Charles Devoe Field  
 Mrs. Edith Chamberlain Field  
 Excelentissima Maria Antonia Field  
 Mrs. Philip J. Fitzgerald  
 Mr. and Mrs. W. C. Fitzpatrick  
 Mrs. Mortimer Fleishhacker  
 Mr. and Mrs. Mortimer Fleishhacker, Jr.  
 Mr. and Mrs. Benjamin Follett  
 Mr. and Mrs. Gwin Follis  
 Mr. and Mrs. John F. Forbes  
 Dr. Robert R. Foster  
 Mabel Swanson Fowler  
 Mrs. Thomas George Franck  
 John E. Freed  
 Mr. and Mrs. J. E. French, Sr.  
 William M. Friede  
 Mr. and Mrs. Eddie Friedman  
 Mr. and Mrs. Frank H. Fries  
 Mr. and Mrs. Arthur J. Fritz  
 Mr. and Mrs. Alfred Fromm  
 Mrs. Nelly Gaffney  
 Mr. and Mrs. L. P. Gainsborough  
 Mr. and Mrs. Maurice A. Gale  
 Mrs. L. B. Gallagher  
 Mr. and Mrs. A. Russel Galloway, Jr.  
 L. Galtie  
 Mr. and Mrs. John Galvin

*Take the elevator to  
 The Showplace of San Francisco*

## ALIOTO'S *new* Mediterranean Room

Two full stories of luxurious  
 dining accomodations overlooking  
 the heart of Fishermen's Wharf  
 with a magnificent panoramic  
 view of San Francisco Bay  
 and the Golden Gate.

**8**

**Fishermen's Wharf**

**ORdway 3-0184 • San Francisco • Since 1925**

## Guarantor Members

Crissie Gardner  
 Mrs. Elsie S. Garin  
 Dr. and Mrs. L. Henry Garland  
 Mr. and Mrs. Maynard Garrison  
 Mr. and Mrs. Henry Gede, Jr.  
 Mrs. Anderson Gehrels  
 Dr. and Mrs. Frank Gerbode  
 Mrs. L. M. Giannini  
 George B. Gillson  
 Mrs. Frank R. Girard  
 Edward Goepfner  
 Mr. and Mrs. George C. Goheen  
 Mrs. Rose Goldstein  
 Mr. and Mrs. Lester Goodman  
 Mr. and Mrs. Lester W. Gorman  
 Mr. and Mrs. Reeve Gould  
 Mrs. Joseph T. Grace  
 Mr. and Mrs. Chalmers G. Graham  
 Miss Jill Graham  
 Dr. and Mrs. Gerald Gray  
 Mr. and Mrs. Philip Green  
 Mrs. Maurice S. Greenberg  
 Mr. and Mrs. Stuart N. Greenberg  
 Mrs. J. Ehrman Greenhood  
 Mrs. F. S. Greenlee  
 Mrs. Allen Griffin  
 Miriam Griffin  
 Mrs. Farnham P. Griffiths  
 Mrs. Frederick Griffiths  
 Dr. and Mrs. Angel Gropper  
 Mr. and Mrs. L. Chace Grover  
 Horace Guittard, Jr.  
 Mr. and Mrs. Albert Haas  
 Mr. and Mrs. Walter A. Haas  
 Marshal Hale, Jr.

Mr. and Mrs. Newton J. Hale  
 Mr. and Mrs. Prentiss Cobb Hale  
 Mr. and Mrs. Randolph Hale  
 Mr. and Mrs. H. E. Hall  
 Herbert E. Hall  
 Mr. and Mrs. Norman S. Halsey III  
 Mrs. Eminent Halsted  
 Mr. and Mrs. Richard C. Ham  
 Mrs. William C. Hammersmith  
 Mr. and Mrs. Richard W. Hanna  
 Mr. and Mrs. Carl Ludwig Hansen  
 Mr. and Mrs. Charles L. Harney  
 Hon. and Mrs. George B. Harris  
 Mr. and Mrs. L. W. Harris  
 Dr. and Mrs. Henry H. Hart  
 Dr. and Mrs. Clarence E. Hass  
 Mr. and Mrs. Harry Hastings  
 Mr. and Mrs. Russell P. Hastings  
 Mrs. Jimmy Hatlo  
 Mr. and Mrs. Elystus Hayes  
 Helen C. Hayes  
 Mrs. E. S. Heller  
 Mr. and Mrs. Walter D. Heller  
 Mrs. Walter S. Heller  
 Mr. and Mrs. F. J. Hellman  
 Mrs. I. W. Hellman  
 Mr. and Mrs. Marco F. Hellman  
 Mrs. Robert B. Henderson  
 Mrs. Thomas M. R. Herron  
 Mr. and Mrs. William A. Hewitt  
 Mr. and Mrs. Henry Hill  
 Mr. and Mrs. H. G. Hills  
 Mr. and Mrs. Leslie W. Hills  
 Mr. and Mrs. Reuben W. Hills, III  
 Mr. and Mrs. Harry H. Hiip, Sr.

Mr. and Mrs. Louis L. Hirschorn  
 Charles S. Hobbs  
 Mrs. Benjamin D. Holt  
 Osgood Hooker  
 Mr. and Mrs. L. Arundel Hopkins  
 Dr. and Mrs. Eugene S. Hopp  
 Mr. and Mrs. Raymond E. Horn  
 Edward Everett Horton  
 Mr. and Mrs. George H. Hotaling  
 Mr. and Mrs. Thomas Carr Howe  
 Mrs. John Wesley Howell  
 Mr. and Mrs. Jaquelin H. Hume  
 Mrs. E. N. W. Hunter  
 Marion Huntington  
 Mr. and Mrs. Wallace Hyde  
 Mr. and Mrs. Charles Russell Ince  
 Dr. S. Nicholas Jacobs  
 Mr. and Mrs. Tevis Jacobs  
 Mr. and Mrs. Bernard Jaffe  
 Mr. and Mrs. Robert J. Jansen  
 Harold I. Johnson  
 Walter S. Johnson  
 Mrs. Walter S. Johnson  
 Mr. and Mrs. Willard Lendelof Johnson  
 Mr. and Mrs. Clarence Lorán Johnston  
 Mr. and Mrs. Holloway Jones  
 Mr. and Mrs. Alfred Jonniaux  
 Mr. and Mrs. William Josephian  
 Gen. and Mrs. Kenyon A. Joyce  
 Mrs. Ira Kahn  
 Mrs. Samuel Kahn  
 Mr. and Mrs. Edgar F. Kaiser  
 Dr. and Mrs. Max Kameny

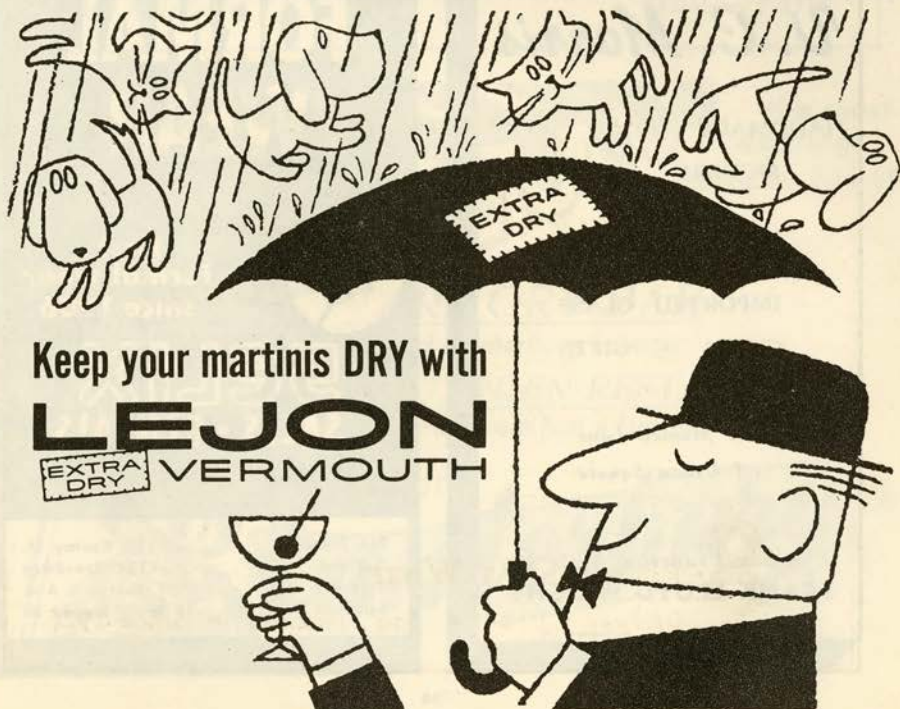

## Guarantor Members

Mr. and Mrs. Vernon Kaufman  
 Mr. and Mrs. William L. Keady  
 Mr. and Mrs. Edward D. Keil  
 Mr. and Mrs. Bruce Kelham  
 Mr. and Mrs. Talbot Kendall  
 Mr. and Mrs. Charles Kendrick  
 Mrs. Gerald D. Kennedy  
 Easton Kent  
 Mr. and Mrs. Marion H. Kent  
 Mr. and Mrs. William Kent, Jr.  
 Percy L. King  
 Mr. and Mrs. William E. King  
 Mr. and Mrs. Harris C. Kirk  
 Franklin E. Kitchens  
 Mrs. Philip Klein  
 Mrs. William E. Kleinsorge  
 Mrs. M. Kniesche  
 Wilkes Allen Knolle  
 Mr. and Mrs. John B. Knox  
 Gen. and Mrs. E. F. Koenig  
 Mr. and Mrs. Theodore A. Kolb  
 Anton B. Korbelt

Elsa R. Korbelt  
 Mrs. Joseph Koret  
 Mrs. Abraham Koshland  
 Daniel E. Koshland  
 Mr. and Mrs. Jesse Koshland  
 Mr. and Mrs. Robert J. Koshland  
 Mr. and Mrs. Frederick J.  
 Koster  
 Mr. and Mrs. Leroy Krusi  
 Mrs. Ralph Lachmund  
 Mr. and Mrs. Howard  
 Lackey, Jr.  
 Mr. and Mrs. Lee Laird  
 Mr. and Mrs. Glenn Lane  
 Mr. and Mrs. Roger D. Lapham,  
 Jr.  
 Mr. and Mrs. Robert S. Lauter  
 William Powell Lawson  
 Dr. Mary H. Layman  
 Mr. and Mrs. James W. Lee  
 Mr. and Mrs. Kenneth Leitch  
 Mr. and Mrs. John A. Lesoine

Jack G. Levine  
 Mr. and Mrs. Benjamin Levinson  
 Mr. and Mrs. John G. Levison  
 Mrs. Jesse W. Lilienthal  
 Mr. and Mrs. Philip N. Lilienthal  
 Max G. Lindsey  
 Mr. and Mrs. James B. Linford  
 Mrs. Norman B. Livermore  
 Mr. and Mrs. Carl Livingston  
 Mr. and Mrs. Lawrence  
 Livingston  
 Mr. and Mrs. John S. Logan  
 Mr. and Mrs. Daniel Edwin  
 London  
 Mr. and Mrs. A. C. LoPrest  
 Mr. and Mrs. James Rowland  
 Lowe  
 Amy D. Lowengart  
 Mrs. Alan J. Lowrey  
 Mr. and Mrs. James Ludwig  
 Mr. and Mrs. Edmunds Lyman  
 Mr. and Mrs. Oliver B. Lyman

*Endine* . . . IN SAUSALITO  
 a new pleasure in dining!  
 and after the opera, too!  
 EDGEWATER 2-0791

*V. C. Morris*

HANDMADE  
 MODERN  
 SILVER

IMPORTED GLASS  
 CHINA • GIFTS

140 Maiden Lane  
 off Union Square

The San Francisco Store by  
**FRANK LLOYD WRIGHT**

**FORMAL WEAR**

 First in formal wear since 1906

**SELIX SALES • RENTALS**

San Francisco . . . . 123 Kearny St.  
 Oakland . . . . . 1724 Broadway  
 Berkeley . . . . . 2121 Shattuck Ave.  
 San Jose . . . . . 75 South Second St.

## Guarantor Members

Mr. and Mrs. James W. McAlister  
 Mr. and Mrs. Elliott McAllister  
 Mrs. Thomas R. McCarron  
 Mrs. Carlos K. McClatchy  
 Mr. and Mrs. H. J. McClatchy  
 Mrs. W. H. McCormick  
 Mr. and Mrs. Frederick H. McCrea  
 Mrs. Richard S. McCreery  
 Mrs. Felix S. McGinnis  
 Mr. and Mrs. Howard McGurrin  
 James A. McKellar  
 Lila McKinne  
 Mr. and Mrs. Charles E. McKinnie  
 Mr. and Mrs. Andrew C. McLaughlin  
 Mrs. F. W. McNear  
 The Family of Mrs. George P. McNear  
 Mr. and Mrs. Carlos J. Maas  
 Mr. and Mrs. Graeme K. MacDonald  
 Mr. and Mrs. Edward H. Mackay, Jr.  
 Mrs. William Mackenzie  
 Mr. and Mrs. John B. Mackinlay

Peter Macris  
 Dr. and Mrs. Gordon F. Madding  
 Mr. and Mrs. Marshall Madison  
 Mr. and Mrs. Cyril I. Magnin  
 Mr. and Mrs. Grover A. Magnin  
 I. Magnin and Company  
 Mr. and Mrs. H. A. Magnuson  
 Mr. and Mrs. Robert A. Magowan  
 Mrs. J. W. Mailliard, Jr.  
 Mr. and Mrs. Thomas Page Mailliard  
 Mr. and Mrs. O. Cort Majors  
 Irene Manaster  
 Mrs. Charlotte Jean Mancini  
 Mr. and Mrs. George Mann  
 Mr. and Mrs. George Magar  
 Mardikian  
 Mr. and Mrs. Francis N. Marshall  
 Mrs. Randolph Wyatt Martenet  
 Mr. and Mrs. Joseph Martin, Jr.  
 Joe H. Mathis  
 Mr. and Mrs. A. C. Mattei  
 Mr. and Mrs. Edgar N. Meakin  
 Mrs. Gustave Meertief  
 Mr. and Mrs. William Wallace Mein, Jr.  
 Gordon Mendelssohn

Mr. and Mrs. John Menzies  
 Mr. and Mrs. William Gladstone Merchant  
 Edith A. Meeven  
 E. Olga Meyer  
 Mrs. Julian J. Meyer  
 Otto E. Meyer  
 Mr. and Mrs. Wilson Meyer  
 Benjamin C. Mickle  
 Mr. and Mrs. Van Vissing Midgley  
 Mr. and Mrs. Robbins Milbank  
 Mr. and Mrs. Albert Miller  
 Mr. and Mrs. G. Willard Miller  
 Mr. and Mrs. Hugh G. Miller  
 Mr. and Mrs. Paul A. Miller  
 Mr. and Mrs. Robert F. Miller  
 Mr. and Mrs. Robert Watt Miller  
 Mrs. Edward Morgan Mills  
 Genevieve A. Mills  
 Mr. and Mrs. M. Pierce Milton  
 Mr. and Mrs. R. B. Moller  
 Mr. and Mrs. Mario Mondin  
 Arch Monson, Jr.  
 Mr. and Mrs. Kenneth Monteagle  
 Mr. and Mrs. Paige Monteagle

### STELLA SPRAGUE BEST

Italian Method Bel Canto

Pupils Prepared for Grand Opera and Concerts

1369 Hyde Street

GRaystone 4-2786

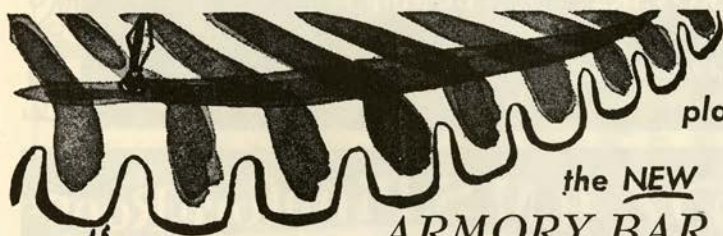

the most  
exciting  
place in Town!

the NEW  
ARMORY BAR

and Canterbury Lounge

The exquisite GARDEN RESTAURANT  
for Breakfast • Luncheon • Dinner



HOTEL  
**Canterbury**

SUTTER NEAR TAYLOR

## Guarantor Members

Frederick H. Montgomery  
Mr. and Mrs. Joseph A.  
Moore, Jr.

Mrs. Joseph A. Moore  
Dr. Edmund J. Morrissey  
Mrs. Philip C. Morse  
Mrs. Etta C. Morshead  
Mr. and Mrs. Clifford A. Murie  
Mr. and Mrs. Frederic Murphy  
Jane Murray  
Mr. and Mrs. Guido J. Musto  
Helen E. Myers  
E. M. Nagel  
Mrs. A. N. Nathan  
Mr. and Mrs. Ralph R. Nelson  
Dianna Newhall  
Mr. and Mrs. Walter S. Newman  
John Francis Neylan  
George W. Nickel  
Dr. and Mrs. Charles A.  
Noble, Jr.  
Mrs. Deborah C. O'Brien  
Mrs. Mary L. Obujen  
Mr. and Mrs. Benjamin J. Older  
Mr. and Mrs. William Letts  
Oliver  
E. Whitney Olson

Oscar E. Olson  
Mr. and Mrs. Robert St.  
John Orr

Mrs. W. H. Orrick  
Charles R. Page  
Parrott and Company  
Dr. Sadie Derrham Patek  
J. W. Pauson  
Mr. Charles Sherman Peck, Jr.  
Mr. and Mrs. T. S. Petersen  
Mr. and Mrs. G. Baltzer  
Peterson  
Mrs. Seabury B. Peterson  
Mr. and Mrs. Louis A. Petri  
Mr. and Mrs. Herman Phleger  
Mr. and Mrs. Milton Pilhashy  
Pisani Printing Company  
Mr. and Mrs. Harold D. Pischel  
Podesta and Baldocchi  
Jules S. P. Podesta  
Mrs. Mary Louise Podesta  
Mr. and Mrs. Hans Popper  
Chester Porterfield  
Mr. and Mrs. Stanley Powell  
Mrs. Harry J. Pruett  
Mr. and Mrs. O. Kenneth Pryor  
Mr. and Mrs. John B. Quigley

Mrs. Carl Raiss  
Mr. and Mrs. James B.  
Ransohoff, Jr.

Mr. and Mrs. Robert S. Reis  
Mr. and Mrs. Richard Scofield  
Rheem  
Herbert W. Richard  
Mr. and Mrs. Hermann A.  
Richardson  
Mrs. William J. Richardson  
Mr. and Mrs. Milo Rees Robbins  
Mr. and Mrs. Roy Robinette  
Mr. and Mrs. Henry Wells  
Robinson  
Mrs. John Alvah Robinson  
Mr. and Mrs. Henry W. Roden  
Dr. and Mrs. Ernest S. Rogers  
Mrs. Nathan Rogers, Sr.  
Mrs. Edward M. Rolkin  
Mrs. Robert Roos  
Mr. and Mrs. Theodore T.  
Rosenberg  
Mr. and Mrs. Donald L. Ross  
Edmund A. Rossi  
Mr. and Mrs. William P. Roth  
Mr. and Mrs. W. Lansing  
Rothschild

### Celebrity

### Concerts

SCHWARZKOPF  
FIRKUSNY  
FISCHER-DIESKAU  
SPIVAKOVSKY

BADURA-SKODA  
QUARTETTO ITALIANO  
EMLYN WILLIAMS  
BUMBRY

Folder and Information:

Spencer Barefoot, 2215 Leavenworth Street, ORdway 3-2289



*Paolo's*

H.M.S. Pinafore Room

LUNCHEON ~ SUPPER

MONTGOMERY AT CALIFORNIA



**DAINI BROS.**

Since 1920

MANUFACTURERS AND IMPORTERS  
OF FINE

FURNITURE

PACIFIC AT POLK

ORdway 3-4540

SAN FRANCISCO

## Guarantor Members

Mr. and Mrs. A. S. Russell  
 Mrs. Henry Potter Russell  
 Mr. and Mrs. Leon B. Russell  
 Mr. and Mrs. Michael J. Ryan  
 Mr. and Mrs. Gerard George Sanders  
 Ruth Sanderson  
 Mr. and Mrs. Charles R. Sargent  
 Mr. and Mrs. A. B. Saroni  
 R. H. Scanlon  
 Elsie Schilling  
 Mrs. Walter Schilling  
 Mr. and Mrs. George B. Schirmer  
 Mr. and Mrs. Robert Schlendorf  
 Mr. and Mrs. Clarence E. Schmitt  
 Nat Schmulowitz  
 Dr. and Mrs. Guy Schoonmaker  
 Adolph P. Schuman  
 Mr. and Mrs. Jacob Gould Shurman, III  
 Mr. and Mrs. Karl F. Schuster  
 Mr. and Mrs. Murray A. Schutz  
 Mrs. Frank Schwabacher  
 Mr. and Mrs. James H. Schwabacher  
 Mrs. Louis A. Schwabacher  
 Mrs. Archie E. Schwartz  
 Dr. and Mrs. Martin J. Seid

Mrs. A. Setrakian  
 Mrs. Nelson Towne Shaw  
 Mrs. Louis Shenson  
 Clay Sherman  
 Dr. and Mrs. Frederic P. Shidler  
 Mr. and Mrs. James G. Shields, Jr.  
 Peyton Short  
 Mrs. Anna M. Shuffleton  
 Mr. and Mrs. Roy L. Shurtleff  
 J. Theodore Siddoway  
 Richard O. Simon  
 Mr. and Mrs. George P. Simonds  
 Mr. and Mrs. Ray Simonds  
 Gertrude Sinsheimer  
 Mr. and Mrs. Edgar Sinton  
 Genevieve Six  
 Edith Slack  
 Mrs. Louise Sloss  
 Mrs. M. C. Sloss  
 Mr. and Mrs. Philip H. Small  
 Chandler S. Smith  
 Mr. and Mrs. Charles Watt Smith  
 Ferdinand C. Smith  
 Mr. and Mrs. Russell G. Smith  
 Mr. and Mrs. Samuel Morton Smith  
 Rosemarie V. Snell  
 Mr. and Mrs. Harold Snodgrass

Mr. and Mrs. G. Willard Somers  
 Mrs. Muriel McKeivitt Sonne  
 Mr. and Mrs. T. A. Soong  
 Dr. Ralph Soto-Hall  
 Mr. and Mrs. Leslie E. Spelman  
 Dr. and Mrs. Ralph J. Spiegl  
 Mr. and Mrs. Eric M. Stanford  
 Mr. and Mrs. Robert Stanton  
 Mrs. C. R. St. Aubyn  
 Mr. and Mrs. Shorb Steele  
 Mr. and Mrs. Herman Christian Stein  
 Mr. and Mrs. William Steinberg  
 Mr. and Mrs. Ralph J. A. Stern  
 Mr. and Mrs. G. Jerome Stickney  
 Frank D. Stout  
 Mrs. Gregory Stout  
 Mr. and Mrs. Jack S. Strauss  
 Dwight V. Strong  
 Mr. and Mrs. Walter H. Sullivan  
 Mrs. Ernest Sultan  
 Mr. and Mrs. Bert Orrell Summers  
 Mrs. Alfred Sutro  
 Mr. and Mrs. Oscar Sutro  
 Louis Sutter  
 Mrs. Effingham B. Sutton  
 Benjamin H. Swig  
 Lynn Symons

### ELIZABETH WILLS

VOICE BUILDING — REPERTOIRE

1235 MONTGOMERY STREET — SAN FRANCISCO

Telegraph Hill, off Union • Sutter 1-1584



*Following the performance  
 . . . enjoy supper-dining  
 over a cocktail at this elegant  
 restaurant. Tradition-  
 ally San Francisco.*

# PANELLI'S

453 PINE

DO. 2-7198

opera stage of san francisco  
 presents

THE OLIVIER & PORCARO PRODUCTION

of

carlisle floyd's musical drama

## S U S A N N A H

*one of the finest operas ever to come from the pen of an American  
 composer . . . new yorker*

sunday evenings at 7  
 opens october 19 — five performances only  
 marines' memorial theatre

tickets — downtown center box office — pr 5-2021

## Guarantor Members

Saul Taishoff  
 Pier Francesco Talenti  
 Mr. and Mrs. Wilfred Allen  
 Taylor  
 Ingeborg G. Tekusch  
 Mr. and Mrs. Arnold Ternquist  
 Mr. and Mrs. George Stevenson  
 Terrill  
 Mr. and Mrs. Milton W. Terrill  
 Mrs. Laurence H. Tharp  
 Dr. H. E. Thelander  
 Harrison Thomson  
 Mrs. Harold Keith Tiedemann  
 Mr. and Mrs. Edw. G. Tilton  
 Mr. and Mrs. Cyril R. Tobin  
 Mr. and Mrs. Joseph O. Tobin  
 Mr. and Mrs. Roland Tognazzini  
 Mrs. Nion Tucker  
 Mrs. Ebe Cella Turner

Dr. and Mrs. John R. Upton  
 Willem Van Tets  
 Mrs. Jerome Vigdor  
 Dr. and Mrs. Christian Edward  
 Voigt  
 Mr. and Mrs. Daniel Volkman  
 Dr. E. P. M. von Gehren  
 Mr. and Mrs. Alexander von  
 Hafften  
 Count Alfred Von Homola  
 George Wagner  
 Mr. and Mrs. Brooks Walker  
 George Gordhamer Walker  
 Roy A. Walker  
 Mrs. Willis Walker  
 Mrs. C. B. Wallace  
 Leslie W. Wallwork  
 Mr. and Mrs. Edwin H. Walter  
 Whitney Warren

Mr. and Mrs. Paul Wattis  
 Dr. and Mrs. M. S. M. Watts  
 Hon. and Mrs. Karl Christian  
 Weber  
 Mrs. Lyndon C. Whitaker  
 Mr. and Mrs. George B. White  
 George K. Whitney, Jr.  
 Mr. and Mrs. Walton A.  
 Wickett  
 Mr. and Mrs. Robert L. Wiel  
 Mrs. Georgeanna L. Wight  
 Mr. and Mrs. George M. Wihr  
 Mr. and Mrs. Brayton Wilbur  
 Al Williams  
 Mr. and Mrs. Charles F.  
 Williams  
 Mr. and Mrs. Dean Witter  
 Mr. and Mrs. Jean C. Witter  
 Mr. and Mrs. Richard J. Woods



### EUGENE FULTON

*Teacher of Singing*

318 TARAVAL STREET

LOmbard 6-3334

NO ONE!  
 BUT!  
 NO ONE!



SERVES BETTER  
**IRISH COFFEE**

THAN  
**TOMMY'S JOYNT**

GEARY AT VAN NESS  
 MARKET AT MASON



*Mister*  
 HAIR  
*Lee*  
 STYLIST

740 SUTTER STREET  
 SAN FRANCISCO, 9  
 GRAYSTONE 4-6002

*French Cuisine Superbe!*

*Le Trianon*

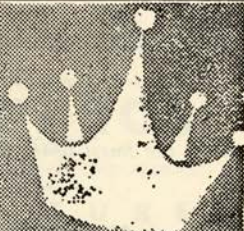

242 Farrell Street, San Francisco. Yelton 2-9353

## Guarantor Members

Mrs. Theodore Wores  
Mr. and Mrs. Edward Wright  
Mrs. J. Perry Yates  
Mr. and Mrs. Lloyd E. Yoder  
Mrs. V. Zaruba  
Mr. and Mrs. Harold L.  
Zellerbach  
Ambassador and Mrs. J. D.  
Zellerbach  
Mr. and Mrs. Herman Zischke  
Mr. and Mrs. Edgar T. Zook

In SAN FRANCISCO...

House  
of  
Prime  
Rib

ROAST PRIME  
RIBS OF BEEF  
*exclusively*  
CARVED AT YOUR  
TABLE FROM  
THE CART

OPEN  
5 PM DAILY  
4 PM SUNDAY

1906 VAN NESS • TUxedo 5-4605  
TWO HOURS FREE PARKING

## LORITA BAKER VALLELY

CURRENT REVIEW MORNINGS — WORLD AFFAIRS — BOOKS

CURRAN Tickets at Box Office & Newbegin's Bookshop  
THEATRE Mgt. Alice Seckels — Elsie Cross

OPENING  
OCT. 9—11 A.M.

FRANCE'S FINEST SINCE 1760

CHAMPAGNE

Lanson

There's only  
one question  
— can you  
afford it?



IMPORTED FROM FRANCE • SCHENLEY IMPORT CO., N. Y.

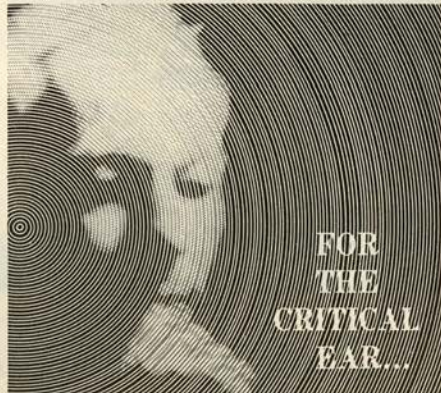

FOR  
THE  
CRITICAL  
EAR...

THE INCOMPARABLE **SHURE**  
PROFESSIONAL

*Stereo Dynamic*  
PHONO CARTRIDGE

For complete honesty and accuracy in  
sound re-creation. Plays monaural and  
stereo disks. Limited quantities at respon-  
sible high fidelity consultants and dealers.

SHURE BROTHERS, INC.

222 Hartrey Avenue • Evanston, Illinois



# INCOMPARABLE

There is nothing in the world like Eichler . . .  
We invite you to see the home that blends  
high-in-the-clouds artistic inspiration with  
down-to-earth practicality in every foot  
of luxurious, carefree California Living.



Magnificent furnished model homes open  
for your admiration in Lucas Valley of  
Marin, The Highlands of San Mateo, Palo  
Alto, Sunnyvale, Walnut Creek.

# EICHLER

homes



*Live in an Eichler — discover the new way of life! For information, D.Avenport 3-0217.*

# J<sup>ean</sup> Fournet



This distinguished French conductor records exclusively for Epic Records.

In the following records M. Fournet conducts L'Orchestre des Concerts Lamoureux:

**BIZET:** The Pearl Fishers—Alarie, Simoneau, Elizabeth Brasseur Choir SC 6002

**DEBUSSY:** Pelléas et Mélisande—Micheau, Maurane, Elizabeth Brasseur Choir SC 6003

**RAVEL:** Piano Concerto in G Major; Piano Concerto for Left Hand—Jean Doyen LC 3123

**CHABRIER:** España; Suite Pastorale; Fête Polonaise; Joyeuse Marche; Gwendoline Overture—Elizabeth Brasseur Choir LC 3028

**FAURÉ:** Requiem—Alarie, Maurane, Elizabeth Brasseur Choir LC 3044

**D'INDY:** Symphony on a French Mountain Air. · **SAINT-SAËNS:** Piano Concerto No. 2—Jean Doyen LC 3096

**DEBUSSY:** Children's Corner Suite. · **BIZET:** Petite Suite; Scènes Bohémiennes LC 3288

**MOUSSORGSKY:** Night on Bald Mountain · **BORODIN:** In the Steppes of Central Asia · **RIMSKY-KORSAKOV:** Capriccio Espagnol (coupled with **GLINKA:** Kamarinskaya—Ohan Dourian conducting) LC 3432

In the following recording M. Fournet conducts soloists, chorus and orchestra of L'Opéra Comique, Paris:

**CHARPENTIER:** Louise SC 6018



A PRODUCT OF CBS

© "Epic" Marca Reg "CBS" T.M.

# MAIL ORDERS NOW

**THE PAGEANTRY OF BRITAIN AT ITS FINEST!**

A FABULOUS SPECTACLE  
OF MARCHING CEREMONIES,  
ROUSING MUSIC  
AND EXCITING DANCES!

**S. HUOK** presents

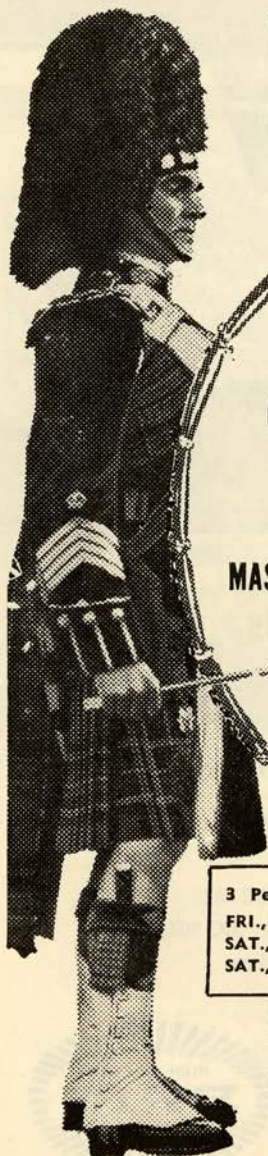

From Her Majesty's  
Brigade of Guards

THE REGIMENTAL BAND  
OF THE

## GRENADIER GUARDS

AND THE

MASSED PIPERS & HIGHLAND DANCERS

OF THE

## SCOTS GUARDS

3 Performances Only

FRI., OCT. 10 at 8:30

SAT., OCT. 11 at 2:30

SAT., OCT. 11 at 8:30



**COW  
PALACE**

PRICES, ALL PERF.—BOX SEATS \$5.00. RESERVED SEATS \$4.50, 3.50, 2.50, 1.50. Make Check Payable and Mail to Moss & Hayman Attractions, P.O. Box 509, S.F. 1, Calif. PLEASE SEND ADDRESSED STAMPED ENVELOPE WITH ORDER. Seat Sale opens Sept. 15th at Sherman-Clay, Sutter and Kearny and Cow Palace.

Engagement co-sponsored by the  
English-Speaking Union—S. F. Branch

A MOSS AND HAYMAN ATTRACTION

*"Sweet Fame is Mine"*  
*Lady Godiva*  
COSMETICS

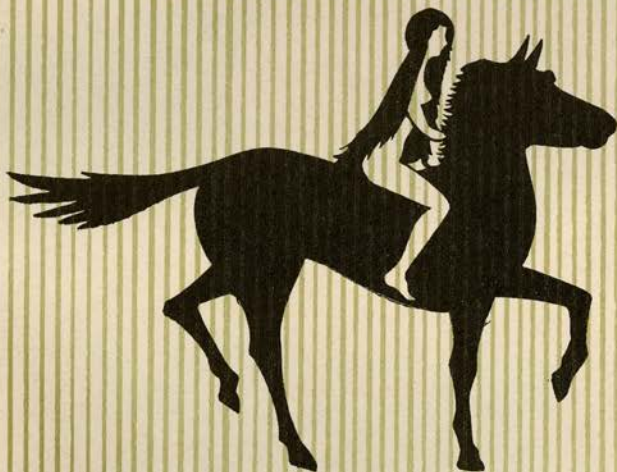

TRADEMARK REG

WORLD'S FINEST  
BEAUTIFIERS

*Over One Hundred Years of Superlative Quality*

**For Women Who Wish to Become Beautiful**

**For Women Who Wish to Remain Beautiful**

**LADY GODIVA DISTRIBUTORS**

**FOR U. S. A.**

**New York, 475 Fifth Ave.**

**San Francisco, U. S. Custom House — Box 2308, Station B**

# VENICE



MEMBER FEDERAL DEPOSIT INSURANCE CORPORATION

**VIA BANK OF AMERICA**  
**TRAVELERS CHEQUES**  
...money only you can spend