

La Bohème

1958

Friday, September 19, 1958 8:30 PM  
Saturday, September 27, 1958 8:30 PM

SFO\_PUB\_01\_SFO\_1958\_03

Publications Collection

San Francisco Opera Archives

THIRTY - SIXTH ANNUAL SEASON

S A N F R A N C I S C O

Opera  
1958

WAR MEMORIAL OPERA HOUSE

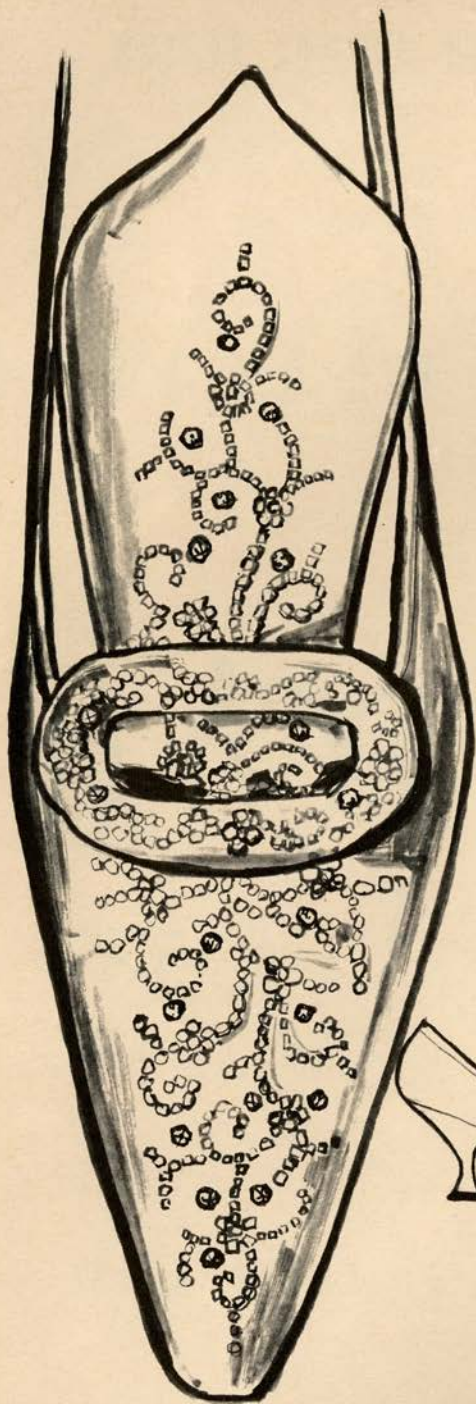

FOR  
THE GRAND  
GESTURE  
A silken slipper  
ELEGANT ENOUGH  
TO SIP  
CHAMPAGNE FROM . . .  
FROM THE  
INIMITABLE  
MARGARET JERROLD  
COLLECTIONS  
IN THE JOSEPH MAGNIN  
SHOE SALON.

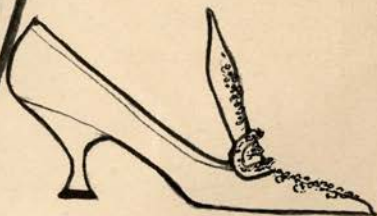

JOSEPH  
MAGNIN



FOR  
A MOMENTOUS  
EVENING

A GOWN  
FROM THE  
JOSEPH MAGNIN  
DESIGNER'S ROOM  
COLLECTIONS...  
UTTERLY BREATHTAKING  
PURE SILK BROCADE  
IN PINK  
WITH DELICATE BEADING  
AT THE BODICE.

**JOSEPH  
MAGNIN**

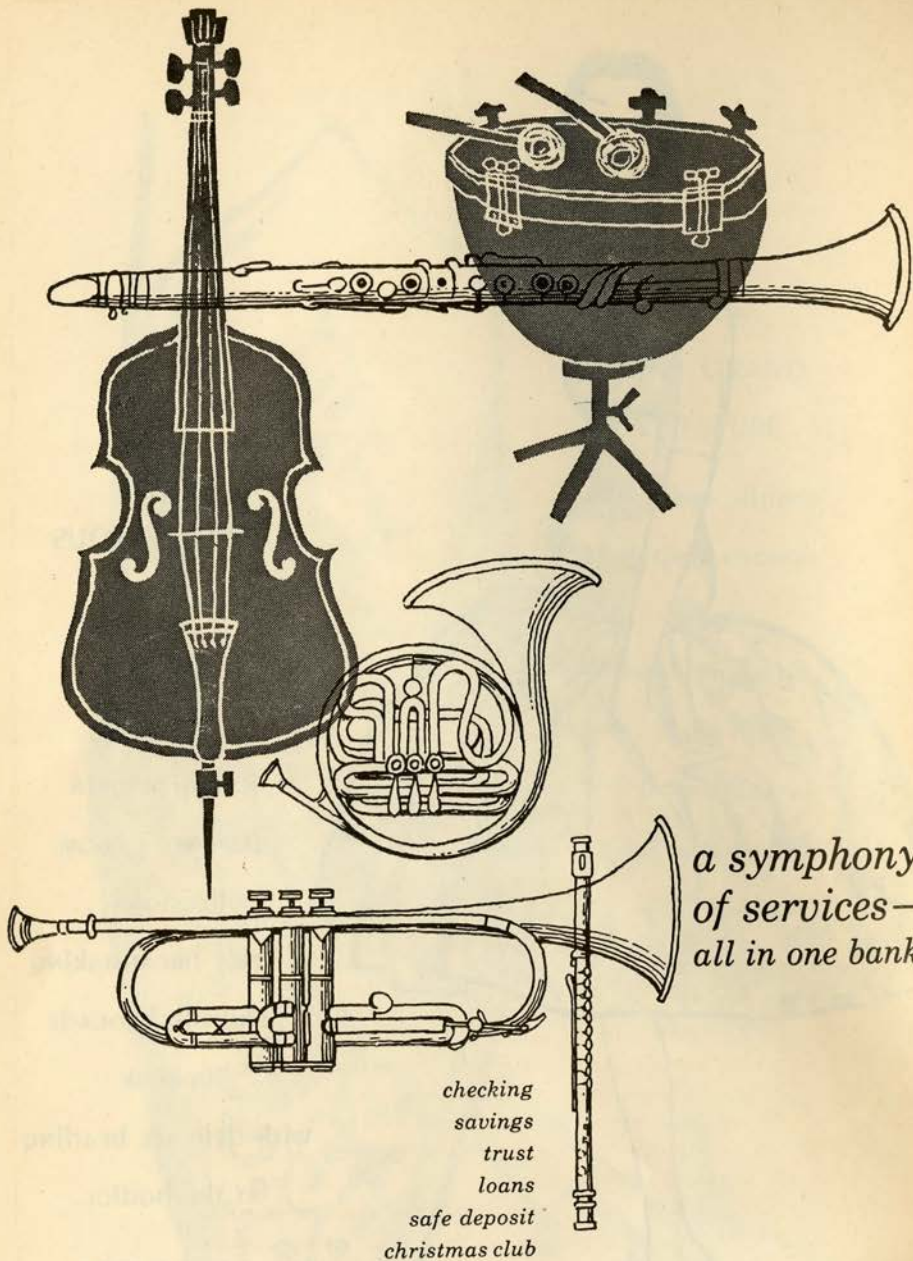

*a symphony  
of services—  
all in one bank*

*checking  
savings  
trust  
loans  
safe deposit  
christmas club*

# First Western Bank

AND TRUST COMPANY

OFFICES THROUGHOUT CALIFORNIA

Member Federal Deposit Insurance Corporation



Uncovers your Beauty

overnight...

## Crème Extrordinaire

Here it is at last, the bloom of youth in a single jar. So incredible is its performance that Elizabeth Arden calls her newest preparation Crème Extrordinaire. No other cream has ever helped the skin in so many different ways: smoothing, moisturizing, nourishing, neutralizing acid conditions. Crème Extrordinaire is a *woman's* cream that helps remarkably to lessen wrinkles and lines. With a few applications, you can see for yourself what this almost-miracle cream does for your skin. 1½ oz.—10.00, 3½ oz.—18.50, 10 oz.—27.50.

prices plus tax

*Elizabeth Arden Salon*

550 Sutter Street, San Francisco, Calif. YUkon 2-3755

# FOUR OF THE WORLD'S GREATEST ARTISTS

STARRING NOW WITH  
THE SAN FRANCISCO OPERA COMPANY...  
AND ON RCA VICTOR RECORDS EXCLUSIVELY!



JUSSI BJOERLING — *Cavalleria Rusticana*, LM-6059. *La Bohème*, LM-6042.



LEONIE RYSANEK — *Operatic Arias*, LM-2262.



GIORGIO TOZZI — *Rigoletto*, LM-6051.  
Presenting Tozzi, LM-2188.



LEONTYNE PRICE — (First album to be released shortly.)

Recorded in New Orthophonic Sound



**RCA VICTOR**  
RADIO CORPORATION OF AMERICA



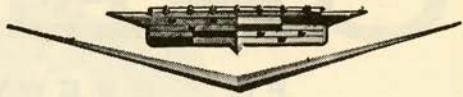

*Cadillac*

FOR 1959

A NEW MEASURE  
OF MOTORING MAJESTY

The 1959 Cadillac represents an entirely new realm of automotive goodness—new in the way it looks, new in the way it rides and drives—and new in the satisfaction it will render its owner. Let your Cadillac dealer introduce *you* to motoring majesty for 1959 as soon as it is possible for you to do so!

*See, inspect and drive the 1959 Cadillac at your earliest opportunity!*

*Visit your local authorized Cadillac dealer*

---



# OPERA

FOR EVERY TASTE

M2L-401 LA BOHEME — Stella, Poggi

O2L-257 DIE DREIGROSCHENOPER — Lenya

O3L-162 PORGY AND BESS — Winters, Williams, Matthews,  
Long

O2L-154 THE MEDIUM — Keller, Powers, Rogier  
THE TELEPHONE — Cotlow, Rogier

M2L-127 LUCIA DI LAMMERMOOR — Pons, Votipka, Tucker,  
Guarrera

M2L-125 THE RAKE'S PROGRESS — Gueden, Lipton, Thebom,  
Conley, Harrell

M3L-122 COSI FAN TUTTE — Steber, Peters, Thebom, Tucker,  
Guarrera, Alvary

M2L-118 WOZZECK — Farrell, Harrell

M2L-113 PAGLIACCI — Amara, Tucker, Valdengo

M3L-104 MADAME BUTTERFLY — Steber, Madeira, Tucker,  
Valdengo

Coming Soon "EILEEN FARRELL as MEDEA"

AVAILABLE ON

COLUMBIA  RECORDS



# ARPEGE

*the best Paris has to offer*

LANVIN PARFUMS • ARPÈGE • RUMEUR • MY SIN • PRÉTEXTE • SCANDAL • MADE IN FRANCE

This is Parkmerced . . .  
San Francisco's Finest Apartments . . . A Two-Hundred-Acre  
Community designed for happier family living.



# Parkmerced Towers

COME SEE FOR YOURSELF . . . Rental Office open daily,  
including Saturday and Sunday, 10 to 5  
Headquarters: 19th Avenue at Holloway • JUniper 7-6322



Built, Owned and Maintained by Metropolitan Life Insurance Company



**47<sup>TH</sup>**  
annual  
season

# SAN FRANCISCO SYMPHONY ORCHESTRA

**ENRIQUE JORDÁ**  
conductor and  
musical director

## GUEST ARTISTS

*Guest Conductors*

SIR JOHN BARBIROLLI  
ANDRE KOSTELANETZ  
BRUNO WALTER

*Violinists*

NATHAN MILSTEIN  
HENRYK SZERYNG

*Pianists*

VLADIMIR ASHKENAZY  
STEPHEN BISHOP  
JOHN BROWNING  
JEAN CASADESUS  
VAN CLIBURN  
GLENN GOULD  
DAME MYRA HESS  
EUGENE ISTOMIN  
ARTUR RUBINSTEIN  
RUDOLF SERKIN

*Vocalists*

EILEEN FARRELL  
MAUREEN FORRESTER  
RICHARD LEWIS

*Narrator*

CARL SANDBURG

**60 OPERA HOUSE  
CONCERTS**

DECEMBER 3, 1958  
Through MAY 15, 1959

WEDNESDAYS at 8:30 p.m.  
THURSDAYS . . at 8:30 p.m.  
FRIDAYS . . . . . at 2:15 p.m.  
SPECIAL SATURDAY  
EVENINGS . . . at 8:30 p.m.

## CHORAL WORKS

**HANDEL'S MESSIAH**

DOROTHY WARENSKJOLD  
KATHERINE HILGENBERG  
RAYMOND MANTON  
McHENRY BOATWRIGHT

**BACH'S B MINOR MASS**

LOIS MARSHALL  
NAN MERRIMAN  
LEOPOLD SIMONEAU  
DONALD GRAMM

**TICKETS**

## OPERA- SYMPHONY BOX OFFICE

SHERMAN CLAY & COMPANY  
SUTTER & KEARNY STREETS  
SAN FRANCISCO • EXbrook 7-0717  
AND BAY AREA TICKET AGENCIES

MANAGED, MAINTAINED & PRESENTED BY  
THE SAN FRANCISCO SYMPHONY ASSOCIATION

KENNETH MONTEAGLE, President  
HOWARD K. SKINNER, Manager

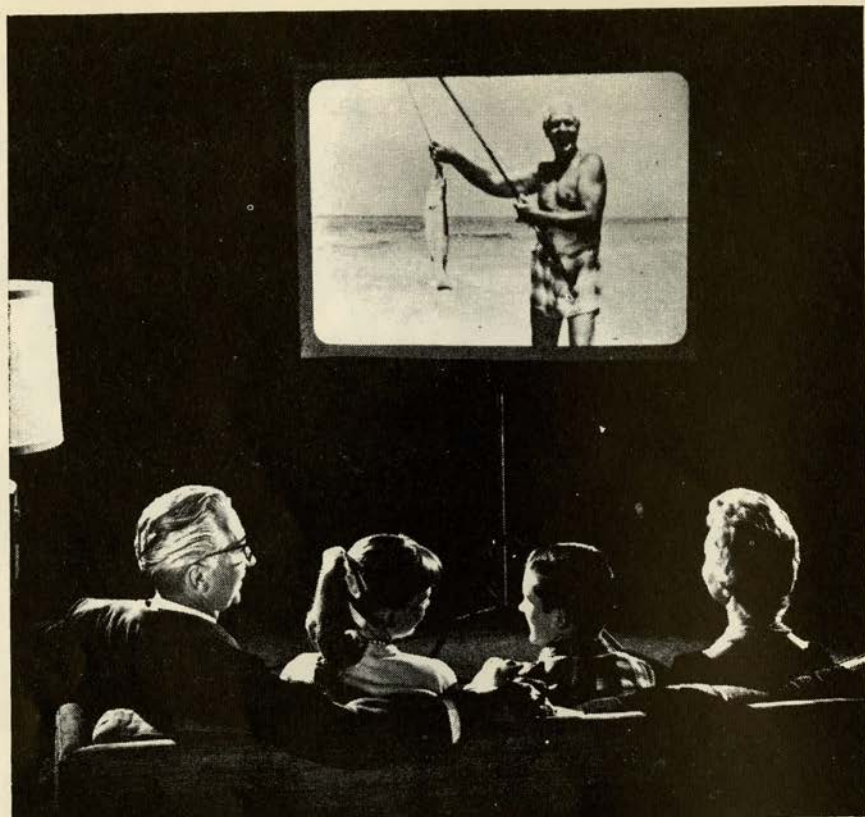

## He'll be in the family picture . . . always

Just as he guides the welfare of his family today, he directs their future, too, through an estate plan managed by the Trust Department of Crocker-Anglo National Bank. As executor and trustee of his estate, Crocker-Anglo sees that the instructions of his will are followed to the letter, including any for long-range provisions like steady income for his wife, or a college education for his children. Ask *your* attorney to meet you at Crocker-Anglo. Backed by decades of experience, our Trust Department offers the knowledge and skill your estate plan deserves.

TRUST DEPARTMENT  
1 Montgomery Street, San Francisco  
13th and Franklin Streets, Oakland  
Seventh and J Streets, Sacramento



*California's Oldest National Bank*

MEMBER FEDERAL RESERVE SYSTEM • MEMBER FEDERAL DEPOSIT INSURANCE CORPORATION



# Contents

## SAN FRANCISCO OPERA ASSOCIATION 1958 SEASON

San Francisco Opera Association: Officers, Board of Directors, Administrative Staff .....	17
Board of Governors.....	19
Board of Trustees, War Memorial Opera House .....	19
San Francisco Opera Company: Conductors and Musical Staff, Production Staff, Artists.....	21
Choral Ensemble, S. F. Opera Ballet, S. F. Boys' Chorus.....	23
Cast .....	25
Story of the Opera.....	26
Cast .....	29
Story of the Opera.....	30
Cast .....	33
Story of the Opera.....	34
Repertoire .....	39
Orchestra .....	47
Production Staff .....	49
Box Holders .....	51
Guarantor Members .....	52

# ROSSINO - ANGELA



AT

**NELLY GAFFNEY**  
590 SUTTER STREET • • • AT MASON

# LIVING STEREO



## RCA VICTOR

Stereo-Orthophonic High Fidelity "Victrola"®

The Mark VIII, Model SHP8

**Distinguished traditional console** in a variety of glistening wood finishes. This unique high fidelity "Victrola" can bring you all the thrills of the startling new stereophonic records, plus brilliant performance on all other records. And its elegant appearance means you bring new beauty as well as exciting entertainment into your home.

*Available with built-in AM-FM radio as the Mark VIII D, Model SHC8.*

## RCA VICTOR

Stereo-Orthophonic High Fidelity "Victrola"®

The Mark XII, Model SHP12

**A handsome console** high fidelity "Victrola" which can bring you all the thrills of the startling new stereophonic records, plus brilliant performance on all other records. And you can easily turn it into a space-saving table model by simply removing the brass-finished legs. The *Mark XII* is available in a variety of cabinet finishes to blend with any room decor.

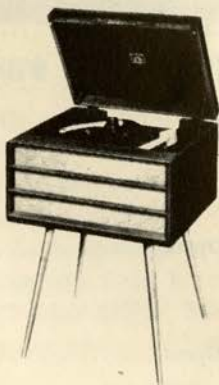

# YOUNG BROS.

2301 Mission Street

*Open Evenings till 10 p.m. for your convenience*

also

19th and Geary

1029 Market Street

C. W. Stockwell Co.

PRESENTS

## SCENIC WALLPAPER

for  
TODAY'S SMARTEST INTERIORS

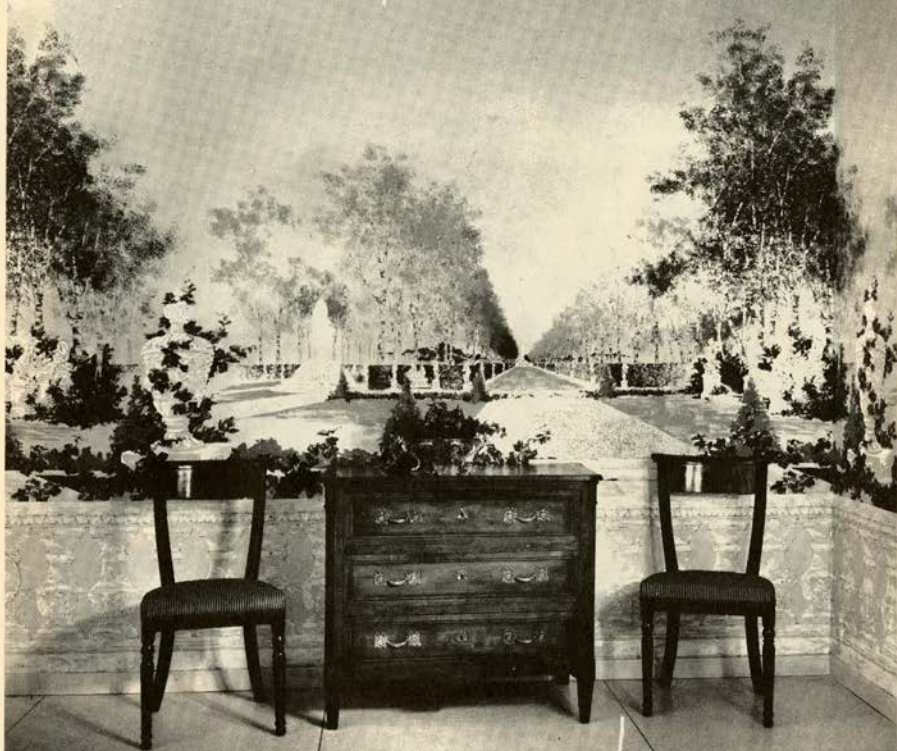

*Parterre*

*... a delightful impression of a formal garden with a strong feeling of perspective which will add spaciousness to any room. The subtle technique and soft colors impart a simple elegance which makes a delightful background for modern or traditional furniture.*

**Stockwell  
WALLPAPER**

563 SUTTER ST.  
SAN FRANCISCO

3262 WILSHIRE BLVD., LOS ANGELES  
552 S. LAKE AVE., PASADENA

DECORATORS' SHOWROOM  
103 SO. ROBERTSON BLVD., LOS ANGELES

Distributed by: THIBAUT-NEW YORK SEABROOK-MEMPHIS WARNER-CHICAGO



LOUIS AND CO. PRESENT DIAMOND JEWELS

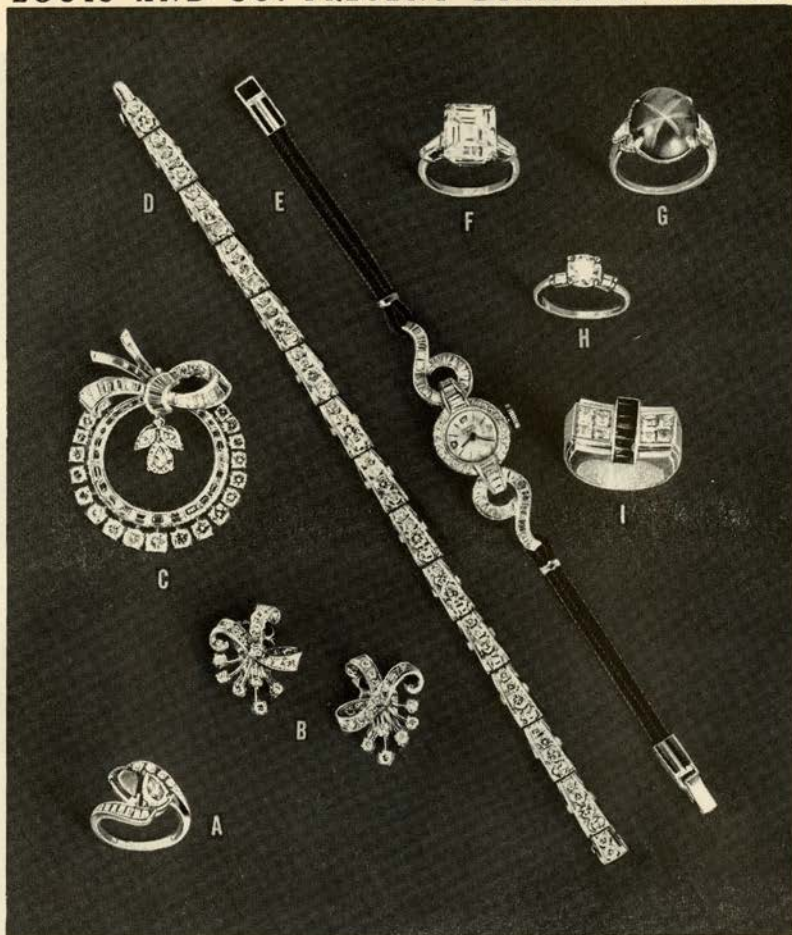

- |    |  |           |
|----|--|-----------|
| A. | Diamond emerald twin ring pear shape centers set in platinum.....        | \$1950.00 |
| B. | Diamond platinum earrings 38 dia. over 1 carat.....                      | 650.00    |
| C. | Diamond platinum brooch 77 diamonds approx. 6 carats.....                | 3350.00   |
| D. | Diamond platinum bracelet 55 diamonds 5 3/4 carats.....                  | 2200.00   |
| E. | Diamond platinum watch 40 baguette and 18 round, 17 jewel.....           | 900.00    |
| F. | Diamond platinum ring 7 1/3 carat, 2 baguettes.....                      | 8500.00   |
| G. | Diamond platinum gem star sapphire 18 carats, 6 baguettes, 12 round..... | 2500.00   |
| H. | Diamond platinum ring over 1 carat center, 2 baguettes.....              | 600.00    |
| I. | Diamond ruby ring with 16 square cuts, 8 diamonds, 8 gem rubies.....     | 1250.00   |

\*All prices include Federal tax.

Visit our Estate Department. Estates liquidated, Jewelry appraised.

300 POST STREET AT UNION SQUARE

Paul de Vries  
  
*Louis and Co.*  
 FINE JEWELRY





*Kurt Herbert Adler*

GENERAL  
DIRECTOR

SAN FRANCISCO OPERA

# 104 YEARS OF BANKING

Resources over \$1,500,000,000

*Banking Offices Throughout Northern California*

*Member Federal Deposit  
Insurance Corporation*

AMERICAN  
TRUST  
COMPANY

⊗  
BANKING  
*Since 1854*

*Member Federal  
Reserve System*

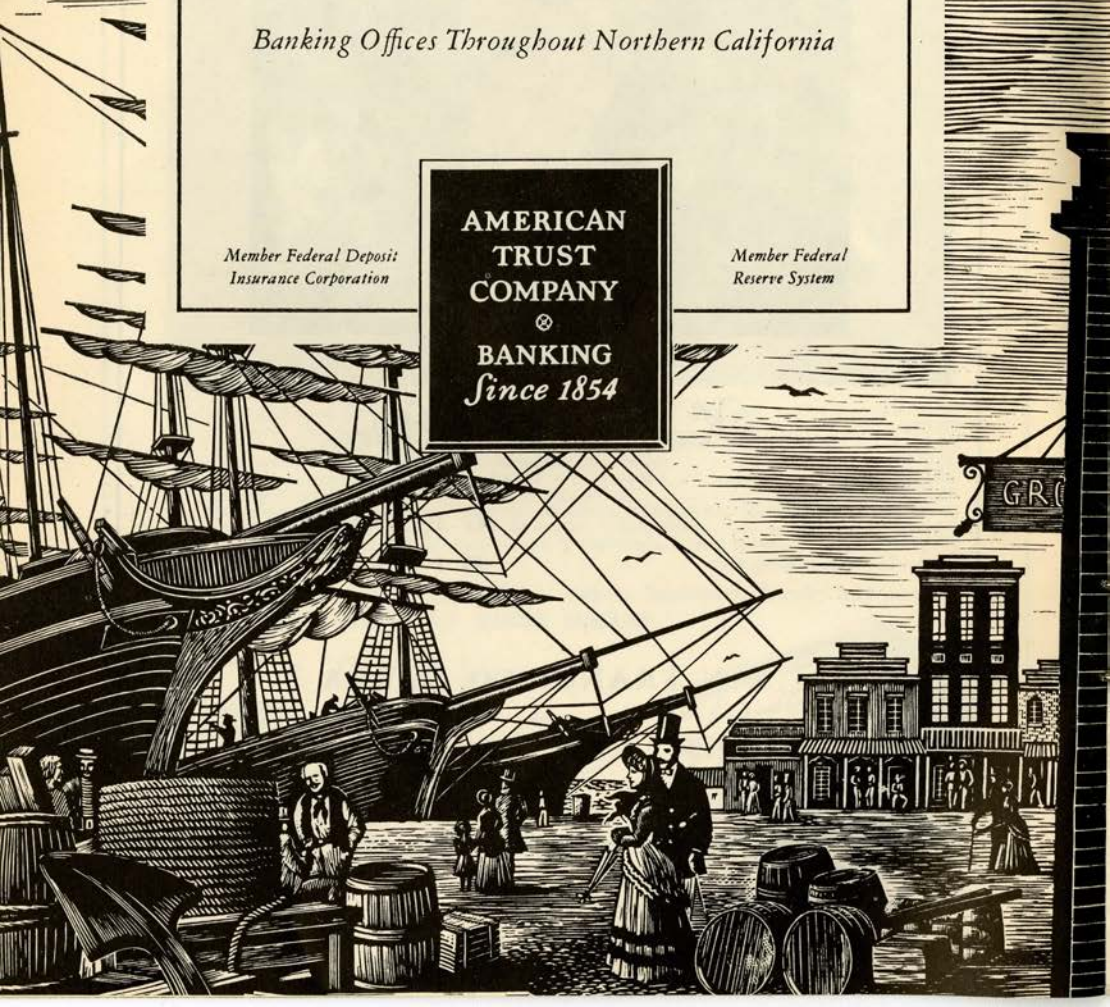

# *San Francisco Opera Association*

## OFFICERS

ROBERT WATT MILLER  
PRESIDENT

MRS. STANLEY POWELL  
VICE-PRESIDENT

ARTHUR MERRILL BROWN, JR.  
VICE-PRESIDENT

CHARLES R. BLYTH  
VICE-PRESIDENT

PRENTIS COBB HALE  
VICE-PRESIDENT

MARCO F. HELLMAN  
TREASURER

STARR BRUCE  
SECRETARY



## BOARD OF DIRECTORS

CHARLES R. BLYTH  
ARTHUR MERRILL BROWN, JR.  
STARR BRUCE  
EDWARD W. CARTER  
MRS. NORMAN CHANDLER  
WILLIAM W. CROCKER  
HENRY O. DUQUE  
PRENTIS COBB HALE  
MARCO F. HELLMAN

WILLIAM GLADSTONE MERCHANT  
ROBERT WATT MILLER  
KENNETH MONTEAGLE  
JOHN FRANCIS NEYLAN  
T. S. PETERSEN  
MRS. STANLEY POWELL  
MRS. HENRY POTTER RUSSELL  
RALPH J. A. STERN  
J. D. ZELLERBACH



## ADMINISTRATIVE STAFF

KURT HERBERT ADLER  
General Director  
WILLIAM A. BABCOCK  
Comptroller

HOWARD K. SKINNER  
Manager  
ERIC RAHN  
Publicity Director

EVELYN CROCKETT

DORIS LOWELL

HERBERT SCHOLDER

JANE BRACKETT

NOEL SEITZ

ANTOINETTE AMIZICH  
FRANCES MARLETTE  
CARMEN BUCKLEY  
DOROTHY SULLIVAN

WILLIAM I. BERNELL  
JO PERKINS  
MARY McCARTHY  
GEORGE J. URIBE

PEARL HOLTZMAN  
ISOBEL SYKES  
ANGELINA RIBEIRO  
PHYLLIS B. WILHELM

# RCA VICTOR RECORDS



Jussi  
Bjoerling

City  Paris

ON UNION SQUARE • SAN FRANCISCO

LM 6059 —  
**CAVALLERIA RUSTICANA**  
Tebaldi, Bjoerling  
Erede, conductor

LM 6135 —  
**MADAMA BUTTERFLY**  
Moffo, Valletti  
Leinsdorf, conductor

LM 6138 —  
**VANESSA**  
Steber, Resnik, Tozzi  
Mitropoulos, conductor

LM 6139 —  
**LA GIOCONDA**  
Milanov, Di Stefano, Warren

LM 6042 —  
**LA BOHEME**  
de Los Angeles, Bjoerling,  
Amara, Merrill  
Beecham, conductor

LM 6003 —  
**LA TRAVIATA**  
Peerce, Albanese  
Toscanini, conductor

LM 6008 —  
**IL TROVATORE**  
Milanov, Peerce, Warren

LM 6045 —  
**PAGLIACCI**  
de Los Angeles, Bjoerling,  
Warren

LM 6051 —  
**RIGOLETTO**  
Peters, Merrill, Bjoerling,  
Tozzi

LM 6052 —  
**TOSCA**  
Milanov, Bjoerling, Warren

LM 6122 —  
**AIDA**  
Milanov, Bjoerling, Warren

Enjoy these favorite operas on "new orthophonic" records

# Board of Governors

MRS. LEONORA WOOD ARMSBY  
GEORGE WASHINGTON BAKER, JR.  
P. A. BERGEROT  
CHARLES R. BLYTH  
ARTHUR MERRILL BROWN, JR.  
STARR BRUCE  
MRS. GEORGE T. CAMERON  
EDWARD W. CARTER  
MRS. NORMAN CHANDLER  
WILLIAM W. CROCKER  
HENRY O. DUQUE  
SIDNEY M. EHRMAN  
FRANK W. FULLER, JR.  
PRENTIS COBB HALE  
MRS. LAWRENCE W. HARRIS  
TIMOTHY HEALY  
MARCO F. HELLMAN  
MRS. THOMAS CARR HOWE  
EDWARD D. KEIL  
CHARLES H. KENDRICK  
ROGER LAPHAM, JR.  
E. C. LIPMAN

GEORGE LIVERMORE  
M. E. LOMBARDI  
MRS. DAN LONDON  
GROVER A. MAGNIN  
WILLIAM GLADSTONE MERCHANT  
ROBERT WATT MILLER  
KENNETH MONTEAGLE  
GUIDO J. MUSTO  
MRS. JOHN FRANCIS NEYLAN  
JOHN FRANCIS NEYLAN  
T. S. PETERSEN  
MRS. STANLEY POWELL  
STANLEY POWELL  
MRS. HENRY POTTER RUSSELL  
A. SBARBORO  
MRS. M. C. SLOSS  
RALPH J. A. STERN  
MRS. OSCAR SUTRO, JR.  
MRS. NION R. TUCKER  
WHITNEY WARREN  
J. D. ZELLERBACH

## WAR MEMORIAL OPERA HOUSE

(OWNED AND OPERATED BY THE CITY AND COUNTY OF SAN FRANCISCO  
THROUGH THE BOARD OF TRUSTEES OF THE WAR MEMORIAL)

### TRUSTEES

EUGENE D. BENNETT  
*President*

GEORGE T. DAVIS  
*Vice-President*

SIDNEY M. EHRMAN  
FRANK A. FLYNN  
PRENTIS COBB HALE

SAM K. HARRISON  
WILBUR A. HENDERSON  
MILTON W. KLETTER

GUIDO J. MUSTO  
SAMUEL D. SAYAD  
RALPH J. A. STERN

EDWARD SHARKEY  
*Managing Director of  
The War Memorial*

E. LAWRENCE GEORGE  
*Secretary to the Board  
of Trustees*

---

HEARING AIDS ARE AVAILABLE IN THE MAIN FOYER • ATTENDANT WILL CONNECT  
SAME TO YOUR SEAT LOCATION UPON REQUEST

---

### PATRONS ATTENTION PLEASE!

FIRE NOTICE: THERE ARE SUFFICIENT EXITS IN THIS BUILDING TO ACCOMMODATE THE  
ENTIRE AUDIENCE. THE EXIT INDICATED BY THE LIGHTED "EXIT" SIGN NEAREST YOUR  
SEAT IS THE SHORTEST ROUTE TO THE STREET. IN CASE OF FIRE PLEASE DO NOT RUN—  
WALK THROUGH THAT EXIT.

---

*Encores not permitted—No one will be seated during the performance  
No cameras permitted in theatre*

---

**Buffet Service in Basement Promenade and Dress Circle during all performances**

---

FOR LOST AND FOUND INFORMATION, INQUIRE AT CHECK ROOM NO. 1

---

# Baldwin

*The World's Great Music asks nothing finer*



*Official Choice of the*

SAN FRANCISCO OPERA COMPANY

*for the eighteenth consecutive year*

Chosen by the world's great musicians and musical organizations  
—Baldwin is the finest of investments for the discriminating piano  
purchaser. Let us tell you how easily you may own a Baldwin.

## Baldwin

SAN FRANCISCO  
310 SUTTER  
Utter 1-8500

OAKLAND  
2100 BROADWAY  
Highgate 4-1636

SAN MATEO  
77 HILLSDALE COURT  
Flreside 5-8581

# San Francisco Opera Company

KURT HERBERT ADLER  
General Director

HOWARD K. SKINNER  
Manager

## CONDUCTORS AND MUSICAL STAFF

**JEAN FOURNET	GEORGES SEBASTIAN	**LEOPOLD LUDWIG
	GLAUCO CURIEL	KARL KRITZ
RUDOLPH FELLNER	MARCEL FRANK	OTTO GUTH
*THOMAS P. MARTIN	*FELIX POPPER	ARMANDO ROMANO
	GIANNI LAZZARI, <i>Chorus Director</i>	
MADI BACON, <i>Director Boys' Chorus</i>		DORA DI TANO, <i>Chorus Accompanist</i>

## PRODUCTION STAFF

*Stage Directors*

\*\*ENRICO FRIGERIO PAUL HAGER

*Designers*

GEORGE JENKINS \*\*JEAN-PIERRE PONNELLE  
\*WALDEMAR JOHANSEN, *Art Director and Designer-in-Residence*  
WILLIAM E. CROCKEN, *Production Co-ordinator*  
MATTHEW S. FARRUGGIO, *Company Co-ordinator*  
ETIENNE BARONE, *Stage Manager*  
GHITA HAGER, \*EUGENE LORING, *Choreographers*  
ROBERT E. MACHAMER, ARDELE TAYLOR, *Rehearsal Department*  
GOLDSTEIN & CO., *Costumes*  
SAN FRANCISCO OPERA CHORUS, ORCHESTRA, BALLET, BOYS' CHORUS

## ARTISTS

**MARGOT BLUM	LORENZO ALVARY	RICHARD LEWIS
*LISA DELLA CASA	VIRGINIO ASSANDRI	RAYMOND MANTON
*IRENE DALIS	SALVATORE BACCALONI	**RICHARD MILLER
**RUTH DANIEL	JUSSI BJOERLING	**GIUSEPPE MODESTI
EILEEN FARRELL	*MARK ELYN	**ROLANDO PANERAI
LEYLA GENCER	HAROLD ENNS	LOUIS QUILICO
*CHRISTEL GOLTZ	**SEBASTIAN FEIERSINGER	GIANNI RAIMONDI
**FRANCES GROVES	*PIERO MIRANDA FERRARO	GIUSEPPE TADDEI
KATHERINE HILGENBERG	HOWARD FRIED	**ROBERT THOMAS
*GRACE HOFFMAN	*JOHN GILLASPY	GIORGIO TOZZI
*ELAINE MALBIN	*EUGENE GREEN	**ARNOLD VAN MILL
*JOAN MARIE MOYNAGH	FRANK GUARRERA	ROBERT WEEDE
**LOUISE OLDT	COLIN HARVEY	*RICHARD WENTWORTH
LEONTYNE PRICE		*LAWRENCE WINTERS
**EUGENIA RATTI		
LEONIE RYSANEK		
ELISABETH SCHWARZKOPF		
SYLVIA STAHLMAN		
**ALICE TAYLOR		
CLARAMAE TURNER		
*CECILIA WARD		

### SOLO DANCERS

MARIE JIMINEZ	HOWARD HENDERSON
VIRGINIA LOWRANCE	JIM PENROD
ROSEMARY PETRILLO	TONY WEBER
CHRISTINE ROBINSON	

\*San Francisco Opera Company debut  
\*\*American Opera debut  
\*\*\*Participant 1958 S.F. Opera Debut Auditions



For great evenings  
and all your happy occasions



You are cordially invited to  
visit our champagne cellars  
at "Beaulieu" in Napa Valley  
... any day of the week.



A delightful wine  
of traditional Beaulieu quality  
produced by the classic Champagne method

**BEAULIEU VINEYARD, RUTHERFORD, NAPA COUNTY, CALIFORNIA**

*Established in 1900*

## SAN FRANCISCO OPERA CHORUS

ELEANOR AVERY	EDNA MAE GARABEDIAN	NEYSA NULL
SHARAN BARNETT	HELEN HEUBACH	*LOUISE OLDT
RITA BEATIE	ROSEMARIE HUNTER	PAULINE PAPPAS
*MARJORIE BROUGHTON	VASILIKI HUSMAS	ROSALYN REPHOLZ
YVONNE CADWALLADER	*SYBIL KNAPP	PATRICIA ROMINES
REBEKAH CONRAD	ATHENA KNYIADOS	OLGA RONEC
PEGGY COVINGTON	JEANNINE LIAGRE FERRON	DOLORES SAN MIGUEL
ALICE DAKIN	PATRICIA LITALIEN	EILEEN SCOTT
CAROL DENYER	GINGER McFADDEN	ELISABETH SLOTTEN
JEAN EVANS	MARGARET MAGOON	ANNABELL THOMSON
ELOISE FARRELL	ANN MOORE	PATRICIA VELSIR
INGEBORG FRANCE		
*WINTHER ANDERSEN	*COLIN HARVEY	PIERCE MURPHY
ANTHONY ASARO	DON HAUGE	DONALD NEELY
WILLIAM BOND	CHARLES HILDER	CHARLES PASCOE
WILLIAM L. BOOTH	MARVIN HILTY	IRVING PEARSON
GENE BOWERS	EUGENE LAWRENCE	JOHN PEPKA
ROBERT G. BRUCE	*MAX LORENZINI	ROBERT ROMANOVSKI
JAN BUDZINSKI	AUGUST LOURENZO	ATTILIO ROSSI
WILLIS BURROUGHS	EDWARD LOVASICH	ALLEN SCHMIDLING
JESUS CASTANEDA	ERIC LYSELL	JOHN SEGALE
*GALLIANO DANELUZ	*DOMINIC MACCARIO	WILLIAM SIMPKINS
HARRY DELANGE	MAXWELL MACKBY	MILTON SMITH
AMERIGO DEL GRANDE	DOUGLAS MAYOCK	JOHN TALBOT
WILLIS FROST	ROBERT McCracken	*JAMES WAGNER
VALDIS GUDRAIS	THOMAS MILLER	DUKE WINSOR
*PAUL GUENTER	RICHARD MITCHELL	KARL WOELLHAF
RAYMOND HAMMONS	BRAD MORSE	

## SAN FRANCISCO OPERA BALLET

EUGENE LORING, *Director*

HOWARD HENDERSON, JIM PENROD, *Assistants*

CAROL BROTHERTON	MARA LOWRANCE	WAYNE CLEMENS
JUDY CASSMORE	VIRGINIA LOWRANCE	JERRY HERNDON
JUDY CHAPMAN	PAMELA MARLOW	LARRY WARREN
CYNTHIA FISK	ROSEMARY PETRILLO	TONY WEBER
JANE IRWIN	JEAN RETLE	
MARIE JIMINEZ	CHRISTINE ROBINSON	

## SAN FRANCISCO OPERA BOYS' CHORUS

CHARLES ADAMS	*JONATHAN FROMER	LARRY MAISEL
JOHN ALGER	ROBERT HUBERMAN	*RALPH MURPHY
DAVID CANRIGHT	*ROSS IRELAND	JOEY ORESKOVICH
*ANTHONY CARILLI	*GARY KATTGE	*BERNARD POMEROY
*DAVID CHERNEY	*PHILIP KELSEY	*GENE STASHUK
BOBBY CONROY	GLEN KOERNER	KENNETH THOMPSON
*RICHARD DEHLINGER	PAUL LA FRANCHI	JAMES WARING
*GALEN DONG	ULYSSES LUCAS	*MARSTON WONG

\* Also appearing in solo roles.



CAPE OF EMPRESS CHINCHILLA BY ROBERTS BROTHERS

231 POST STREET | 130 MAIDEN LANE

all furs labeled to show country of origin

THURSDAY EVENING, SEPTEMBER 18 at 8:30

(FINAL CURTAIN APPROXIMATELY 11:20)

AMERICAN STAGE PREMIERE

NEW PRODUCTION

# Medea

(In Italian)

Opera in three acts by Luigi Cherubini

Text by F. B. Hoffman, after the play by Euripides

Property of Ricordi-Otos

**Conductor:** JEAN FOURNET

**Stage Director:** PAUL HAGER

Stage Setting by WALDEMAR JOHANSEN

Creon, King of Corinth.....	GIUSEPPE MODESTI
Glauce, his daughter.....	SYLVIA STAHLMAN
Jason.....	RICHARD LEWIS
Medea, his wife.....	EILEEN FARRELL
Neris, handmaiden to Medea.....	CLARAMAE TURNER
Captain of the Guard.....	HAROLD ENNS
First handmaiden.....	JOAN MARIE MOYNAGH
Second handmaiden.....	MARGOT BLUM
Two children.....	BERNARD POMEROY, PHILIP KELSEY

Corps de Ballet

**CHORUS DIRECTOR:**

GIANNI LAZZARI

**CHOREOGRAPHER:**

EUGENE LORING

*Costumes by Goldstein & Co.*

**TIME AND PLACE:** Legendary; Corinth

Act I: The Royal Palace of Creon

Act II: In front of the Temple of Hera

Act III: A temple near Creon's palace

MAJOR INTERMISSION AFTER ACT I

TICKETS FOR REMAINING PERFORMANCES AT  
OPERA-SYMPHONY BOX OFFICE, SHERMAN, CLAY & CO.

---

## The Story of "Medea"

ACT I—Medea has helped Jason steal the Golden Fleece and, in doing so, has killed her own brother and alienated herself from her native land. She has married Jason, borne him two sons, and is still in love with him. But Jason has wearied of Medea and has asked King Creon for the hand of his daughter, Glauce. As the opera opens Glauce and her handmaidens are celebrating the forthcoming marriage. Creon enters, with Jason, and promises protection for the two sons of Medea, whom the Corinthians want to kill along with Medea, whom they regard as a sorceress. Guards announce the presence of a strange, veiled woman, who turns out to be Medea, herself. She upbraids Jason and Glauce and is sentenced to exile by Creon. Left alone with Jason, Medea appeals to his past love for her and his loyalty to their children, but to no avail.

ACT II—Medea is agitated by the thought of having her children taken away from her. Neris, her handmaiden, warns her that the people of Corinth seek Medea's blood. Creon enters and tells Medea she must leave, but she begs for one more day in which to say goodbye to her sons. Reluctantly, Creon agrees. As Jason leaves the children with her, he betrays a fondness for them, and Medea realizes she may get revenge on him through them. She also plots against Glauce, by preparing a poisoned diadem and mantle as a gift for her.

ACT III—Medea's two sons return from having taken her gift to Glauce. Her innate love for them stops Medea just in time, as she attempts to kill them. Screams are heard from the temple as the diadem and mantle take effect on Glauce. Strengthened in her resolve, and despite the pleas of Neris, Medea now takes the children into the temple. Neris summons Jason to help, but as he approaches Medea emerges from the temple, the deed done. Jason pleads for the bodies of the children so he may give them decent burial, but Medea tells him he will never see them again.

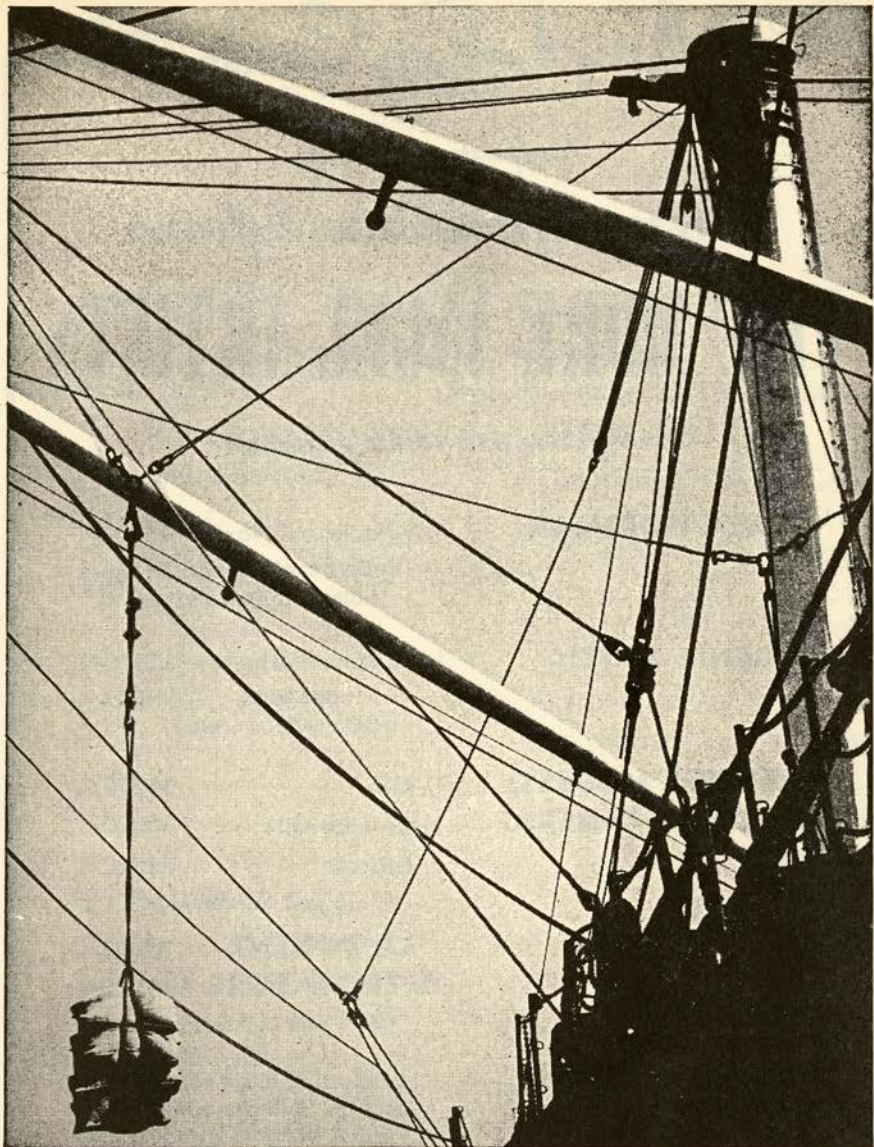

*With Offices in FIVE Pacific Coast Ports, The Bank of California's Foreign Department has the experience and organization to give prompt, expert, personal attention to the specialized needs of importers, exporters and travelers*

## **THE BANK OF CALIFORNIA**

*National Association*

*Offices in California, Oregon, Washington*



SURANCE CORPORATION



welcomes to the

*San Francisco Opera*

# FIVE MORE ANGEL ARTISTS

*and presents with pleasure*

**GRACE HOFFMAN**

in Ariadne auf Naxos 3532C/L  
The Barber of Bagdad 3553B/L  
(both with Schwarzkopf)

**EUGENIA RATTI**

in Un Ballo in Maschera 3557C/L  
La Sonnambula 3558-5s/L  
(both with La Scala)

**GIUSEPPE MODESTI  
ROLANDO PANERAI**

in Aida 3525C/L  
in Così fan tutte 3522C/L  
Falstaff 3552C/L  
(both with Schwarzkopf)

**LA BOHEME** 3560B/L

**IL TROVATORE** 3554-5s/L  
(both with La Scala)

**LEOPOLD LUDWIG**

conducting Birgit Nilsson  
and the Philharmonia  
in Verdi & Wagner Arias 35540

For the full wealth of recordings by these artists investigate the Angel Catalog

10 TO 6 THURS. & FRI. TO 9:30

*Thos  
Jenney*

MUSIC ON RECORDS

2984 COLLEGE AVENUE BERKELEY 5 TH 1-2607



FRIDAY EVENING, SEPTEMBER 19 at 8:30

(FINAL CURTAIN APPROXIMATELY 11:30)

NEW PRODUCTION

IN OBSERVANCE OF THE 100th ANNIVERSARY OF THE BIRTH OF  
GIACOMO PUCCINI

# La Boheme

(In Italian)

Opera in four acts by Giacomo Puccini

Text by Luigi Illica and Giuseppe Giacosa

**Conductor:** JEAN FOURNET      **Stage Director:** ENRICO FRIGERIO

Stage Setting and Lighting by GEORGE JENKINS

Mimi, an embroideress.....		*LISA DELLA CASA
Rodolfo, a poet.....	} Four Bohemians {	.....GIANNI RAIMONDI
Marcel, a painter.....		.....ROLAND PANERAI
Schaunard, a musician.....		.....JOHN GILLASPY
Colline, a philosopher.....		.....LORENZO ALVARY
Musetta, a grisette.....		EUGENIA RATTI
Benoit, landlord.....		*RICHARD WENTWORTH
Alcindoro.....		VIRGINIO ASSANDRI
Parpignol.....		ROBERT THOMAS
A Boy.....		*JONATHAN FROMER
Customhouse Sergeant.....		MAX LORENZINI
Customhouse Guard.....		COLIN HARVEY

*\*San Francisco Opera debut*

San Francisco Opera Boys' Chorus

**CHORUS DIRECTOR:** GIANNI LAZZARI

*Costumes by Goldstein & Co.*

**TIME AND PLACE:** About 1830; Paris

Act I: Garret of the Bohemians

Act II: A Square in Montmartre

Act III: A City Gate

Act IV: Same as Act I

The settings for the new production of "La Boheme" were given to the San Francisco Opera Association by the San Francisco Opera Guild

MAJOR INTERMISSION AFTER ACT II

TICKETS FOR REMAINING PERFORMANCES AT  
OPERA-SYMPHONY BOX OFFICE, SHERMAN, CLAY & CO.

Next Regular Subscription Performance  
Friday, September 26, "Il Trovatore" (Verdi)

**Curtain 8:30 p.m.**



---

## The Story of "La Boheme"

ACT I—In their dismal, unheated garret, the poet Rodolfo and the painter Marcello are attempting to keep warm. As the stove is devoid of logs, Rodolfo sacrifices the pages of his play to start a fire. Soon they are joined by the philosopher Colline and the musician Schaunard, the latter bringing fuel, food, wine and money. Their Christmas Eve festivities are interrupted by the entrance of the landlord Benoit, demanding payment of the long overdue rent. The four friends ply him with wine and then, feigning shock at his tales of indiscretion, push him from the room. When the others depart for the Cafe, Rodolfo remains to work but is interrupted by a knock at the door. It is Mimi, an embroideress, requesting a light for her candle. She is suddenly overcome by a fit of coughing and drops her candle and key. Rodolfo revives her with wine and helps her search for the key. Impressed by her beauty, he pockets the key which he finds in order to prolong her stay. He then tells her about himself and she confides in him. Rodolfo's friends are heard calling for him, and at her suggestion, they leave together for the Cafe.

ACT II—Rodolfo and Mimi join their friends at the Cafe Momus. Here Marcello's fickle sweetheart Musetta, in spite of the presence of her rich and elderly admirer Alcindoro, tries to regain the affections of her former lover. Marcello promptly succumbs, and when a parade passes by the cafe he and the other Bohemians fall in behind it, bearing Musetta aloft and leaving their bill to be settled by Alcindoro.

ACT III—At dawn on a wintry morning, Mimi comes to the tavern to get help from Marcello who is living nearby with Musetta. Mimi confesses to him that she wishes to leave Rodolfo because of his jealousy. She hides as Rodolfo appears and tells Marcello his fears for Mimi's health. Mimi overhears and is reassured of her lover's affection. Aware that she has not long to live, she tries to say goodbye but they are temporarily reconciled. Musetta runs from the tavern quarreling with Marcello.

ACT IV—Rodolfo and Marcello, having again separated from their mistresses, are back in their garret studio. They are trying to work but both are lonely and sad. At the entrance of Schaunard and Colline bringing a scant supply of food, their mood brightens. As the four begin to dance and sing, Musetta interrupts with news that the ailing Mimi is outside. The friends help her into the room and leave to buy medicine for her. She and Rodolfo tenderly reaffirm their love. The others return too late, for Mimi, after a fit of coughing, dies leaving Rodolfo heartbroken.

---

Originating in San Francisco and **valued** above all other casual furniture... the nationally celebrated

# McGUIRE

You are cordially invited to visit our showrooms at Jackson Square, accompanied by your decorator or dealer. Come see a varied selection of our many distinctive designs... beautiful furniture for every room in the house for town or country.



THE McGUIRE COMPANY, McGuire Building, Jackson Square, San Francisco  
Other showrooms: New York, Chicago, Miami, St. Louis, Dallas, Los Angeles



The  
home with  
music

is the  
home with  
harmony

It's rewarding — and relaxing —  
to make music together. Since 1870,  
Sherman, Clay has been devoted  
to serving the musical needs  
of West Coast families.

**PIANOS** spinets • uprights • grands • including Sherman, Clay exclusives: Steinway, Chickering, Steck, Everett, Cable-Nelson • **ORGANS** all models of the Hammond • including chord organs • spinets • console models • **MUSICAL INSTRUMENTS** accordions • guitars • instruments for band and orchestra • **HIGH FIDELITY RADIO PHONOGRAPHS** consolettes • consoles • table models • portables • complete audio systems for radio, phonograph, stereophonic tape • **TELEVISION** consoles • table models • portables • **ALSO** records • sheet music • musical toys • reconditioned pianos • school of music • musical lesson plans • complete repair facilities.

*everything fine in music*  
**Sherman**  **Clay**  
*for the whole family*

SATURDAY EVENING, SEPTEMBER 20 at 8:00

(FINAL CURTAIN APPROXIMATELY 11:30)

FIRST SAN FRANCISCO OPERA PERFORMANCE

# Don Carlo

(In Italian)

Opera in four acts by Giuseppe Verdi

Text by Joseph Méry and Camille DuLocle, after the play by Schiller

**Conductor:** GEORGES SEBASTIAN      **Stage Director:** PAUL HAGER

Philip II, King of Spain.....GIORGIO TOZZI  
Don Carlo, Crown Prince.....PIERO MIRANDA FERRARO  
Rodrigo, Marquis of Posa.....FRANK GUARRERA  
Elisabeth of Valois, wife of Philip II.....LEYLA GENCER  
Princess Eboli.....IRENE DALIS  
The Countess of Mondecar.....JOAN MARIE MOYNAGH  
The Grand Inquisitor.....GIUSEPPE MODESTI  
A friar.....MARK ELYN  
Count Lerma.....VIRGINIO ASSANDRI  
The Royal Herald.....ROBERT THOMAS  
The Countess of Aremberg.....MARJORIE BROUGHTON  
A celestial voice.....RUTH DANIEL

*Flemish deputies, Inquisitors, ladies and gentlemen of the Court, pages, guards of Philip II, members of the Holy Office, magistrates, colonial deputies.*

**CHORUS DIRECTOR:** GIANNI LAZZARI

*Costumes by Goldstein & Co.*

Stage Setting by courtesy of the Lyric Opera of Chicago, designed by Robert Fletcher in 1957, is in exchange of the San Francisco Opera setting of "Turandot."

**TIME AND PLACE:**

Act I: Scene 1: Cloister of the Monastery of St. Just  
Scene 2: Cloister gardens of the Monastery  
Act II: Scene 1: The Queen's gardens in Madrid  
Scene 2: Square before the Cathedral  
Act III: Scene 1: In the King's palace in Madrid  
Scene 2: The prison of Don Carlo  
Scene 3: Same as Act I, Scene 1

MAJOR INTERMISSION AFTER ACT II

TICKETS FOR REMAINING PERFORMANCES AT  
OPERA-SYMPHONY BOX OFFICE, SHERMAN, CLAY & CO.

---

## The Story of "Don Carlo"

ACT I—The aged King Charles V of Spain comes to the monastery of St. Just, and resolves to give up his secular life for a monk's habit. After he retires, Don Carlo, Crown Prince of Spain, enters, seeking consolation after learning that his fiancée, Elisabeth of Valois, has become the bride of his father, Philip II. King Philip and Queen Elisabeth enter the monastery and kneel briefly at the tomb of Don Carlo's grandfather, Charles V. Shortly after, the Queen walks sadly into the cloister garden alone and is approached by Rodrigo, Carlo's friend, who hands her a letter from Carlo asking to see her. She grants the request and Carlo is ushered in. He wishes to leave for the Netherlands to protect the Flemish from the tyranny of Spain, and he begs her to obtain the king's permission. Then he declares his love but he is repulsed by Elisabeth and departs. Philip re-enters and is angered to find his wife unattended. He suspects that Elisabeth and Carlo have betrayed him and he commands Rodrigo to watch them.

ACT II—At midnight Carlo awaits the Queen in her gardens following instructions in a letter he believes to have been written by her. The letter was really written by Eboli who thinks Carlo loves her. As Eboli enters Carlo passionately declares his love. When she removes her veil they both realize their mistake. Rodrigo comes upon them and tries to placate Eboli but she runs from the garden swearing to expose Carlo and Elisabeth. Rodrigo asks Don Carlo to give him any incriminating papers that he might have, should Eboli cause Carlo to be searched.

The scene changes to the square before the Cathedral where an immense crowd awaits the coronation of King Philip. The monarch emerges from the church and is greeted by six Flemish deputies led by Carlo. All except the friars plead for the king to have mercy on the rebellious subjects. In defiance of his father, Carlo swears to champion the Flemish cause but surrenders his sword to Rodrigo.

ACT III—In his library Philip consults with the Inquisitor who urges the death of both Carlo and Rodrigo. As the old man leaves Elisabeth enters. Philip breaks the lock of her jewel casket, which she believes to have been stolen, and reveals a portrait of Carlo. He accuses her of adultery and the Queen faints. Eboli and Rodrigo enter, the former confessing to Elisabeth's betrayal.

ACT IV—Rodrigo, swearing to free Spain from political oppression, departs to visit Carlo in prison and is fatally shot by a member of the Inquisition. The penitent Eboli tries to save Carlo but he refuses to leave with her. He is given his liberty by his father as the mob enters the cell to attack the monarch. Philip is protected by the Grand Inquisitor.

In the monastery cloister Elisabeth bids farewell to Carlo. They are again surprised by Philip and the Inquisitor, but Carlo is protected by Charles V who emerges from the tomb and draws him into the shadows.

---



## Enjoy this finest performance!

When you want rocket-response from your  
car on the open highway...and glass-smooth  
idling in congested city traffic, you want

New Royal 76. It's the West's most powerful  
premium gasoline. It's The Finest. At your  
Union Oil Minute Man Station where—  
*You know you always get The Finest.*



**UNION OIL COMPANY OF CALIFORNIA**

Now the incomparable

# Eileen Farrell

records exclusively for

## **COLUMBIA RECORDS**

"Miss Farrell again proved herself to be the finest dramatic soprano now before the public . . ."

Winthrop Sargeant (*The New Yorker*)

". . . altogether overwhelming."

Alfred Frankenstein (*S.F. Chronicle*)

". . . she is more impressive than ever."

Howard Taubman (*N.Y. Times*)

Miss Farrell has just recorded highlights of "Medea" which will be available for release soon. This and many other superb opera recordings on Columbia available at your favorite local

**COLUMBIA RECORD DEALER**

— Special Performances —

# SAN FRANCISCO OPERA

Sunday Matinee, October 12 at 2:00

## THE BARTERED BRIDE

Schwarzkopf, Moynagh, Ward, Hilgenberg  
Tozzi, Lewis, Fried, Wentworth, P. Hager, Harvey

Corps de Ballet

LUDWIG, *Conductor*

P. HAGER, *Stage Director*

JOHANSEN, *Designer*

G. HAGER, *Choreographer*

Sunday Mat., October 19 at 2:00

## DON CARLO

Goltz, Hoffman, Moynagh, Daniel  
Ferraro, Guarrera, Van Mill, Alvary, Elyn

SEBASTIAN, *Conductor*

P. HAGER, *Stage Director*

Monday Eve., October 20 at 8:30  
(East Bay Night)

## RIGOLETTO

Gencer, Turner, Hilgenberg, Blum  
Weede, Raimondi, Alvary, Elyn, Assandri, Gillaspay, Enns  
Corps de Ballet

FOURNET, *Conductor*

FRIGERIO, *Stage Director*

LORING, *Choreographer*

Wednesday Eve., October 22 at 8:00

## TANNHAUSER

Rysanek, Hoffman, Stahlman  
Fiersinger, Winters, Van Mill, Miller, Fried, Elyn, Enns  
Corps de Ballet

LUDWIG, *Conductor*

P. HAGER, *Stage Director*

G. HAGER, *Choreographer*

---

## TICKETS NOW

Sherman, Clay — EX 7-0717 and all Bay Area Agencies



# Jean Fournet



This distinguished French conductor records exclusively for Epic Records.

In the following records M. Fournet conducts L'Orchestre des Concerts Lamoureux:

**BIZET:** The Pearl Fishers—Alarie, Simoneau, Elizabeth Brasseur Choir SC 6002

**DEBUSSY:** Pelléas et Mélisande—Micheau, Maurane, Elizabeth Brasseur Choir SC 6003

**RAVEL:** Piano Concerto in G Major; Piano Concerto for Left Hand—Jean Doyen LC 3123

**CHABRIER:** España; Suite Pastorale; Fête Polonaise; Joyeuse Marche; Gwendoline Overture—Elizabeth Brasseur Choir LC 3028

**FAURÉ:** Requiem—Alarie, Maurane, Elizabeth Brasseur Choir LC 3044

**D'INDY:** Symphony on a French Mountain Air. · **SAINT-SAËNS:** Piano Concerto No. 2—Jean Doyen LC 3096

**DEBUSSY:** Children's Corner Suite · **BIZET:** Petite Suite; Scènes Bohémiennes LC 3288

**MOUSSORGSKY:** Night on Bald Mountain · **BORODIN:** In the Steppes of Central Asia · **RIMSKY-KORSAKOV:** Capriccio Espagnol (coupled with **GLINKA:** Kamarinskaya—Ohan Dourian conducting) LC 3432

In the following recording M. Fournet conducts soloists, chorus and orchestra of L'Opéra Comique, Paris:

**CHARPENTIER:** Louise SC 6018



A PRODUCT OF CBS  
© "Epic" Marca Reg. "CBS" T. M.

# Repertoire

- Friday Night, September 12, at 8:30**  
 Farrell, Stahlman, Turner, Moynagh, Blum, Lewis, Modesti, Enns . . . . . **MEDEA (Cherubini)**  
 FOURNET, Conductor LORING, Choreographer P. HAGER, Stage Director
- Saturday Night, September 13, at 8:30** . . . . . **IL BARBIERE DI SIVIGLIA (Rossini)**  
 Ratti, Hilgenberg, Panerai, Miller, Baccaloni, Tozzi, Gillaspay, Assandri, Harvey  
 CURIEL, Conductor FRIGERIO, Stage Director
- Tuesday Night, September 16, at 8:00** . . . . . **DON CARLO (Verdi)**  
 Gencer, Dalis, Moynagh, Daniel, Ferraro, Guarrera, Tozzi, Modesti, Elyn, Assandri, Thomas  
 SEBASTIAN, Conductor P. HAGER, Stage Director
- Thursday Night, September 18, at 8:30** . . . . . **MEDEA (Cherubini)**  
 Farrell, Stahlman, Turner, Moynagh, Blum, Lewis, Modesti, Enns  
 FOURNET, Conductor LORING, Choreographer P. HAGER, Stage Director
- Friday Night, September 19, at 8:30** . . . . . **LA BOHEME (Puccini)**  
 Della Casa, Ratti, Raimondi, Panerai, Gillaspay, Alvary, Wentworth, Assandri, Thomas, Fromer,  
 Lorenzini, Harvey  
 FOURNET, Conductor FRIGERIO, Stage Director
- Saturday Night, September 20, at 8:00** . . . . . **DON CARLO (Verdi)**  
 Gencer, Dalis, Moynagh, Bjoerling, Guarrera, Tozzi, Modesti, Elyn, Assandri, Thomas  
 SEBASTIAN, Conductor P. HAGER, Stage Director
- Thursday Night, September 25, at 8:30** . . . . . **RIGOLETTO (Verdi)**  
 Gencer, Ward, Hilgenberg, Blum, Moynagh, Weede, Raimondi, Alvary, Elyn, Assandri, Gillaspay,  
 Enns  
 FOURNET, Conductor LORING, Choreographer FRIGERIO, Stage Director
- Friday Night, September 26, at 8:30** . . . . . **IL TROVATORE (Verdi)**  
 Price, Turner, Blum, Bjoerling, Quilico, Elyn, Assandri  
 SEBASTIAN, Conductor FRIGERIO, Stage Director
- Saturday Night, September 27, at 8:30** . . . . . **LA BOHEME (Puccini)**  
 Della Casa, Ratti, Raimondi, Panerai, Gillaspay, Alvary, Wentworth, Assandri, Thomas, Fromer,  
 Lorenzini, Harvey  
 FOURNET, Conductor FRIGERIO, Stage Director
- Tuesday Night, September 30, at 8:30** . . . . . **THE BARTERED BRIDE (Smetana)**  
 Schwarzkopf, Moynagh, Ward, Hilgenberg, Tozzi, Lewis, Fried, Wentworth, P. Hager, Harvey  
 LUDWIG, Conductor G. HAGER, Choreographer P. HAGER, Stage Director



## St. Francis TERRACE

Unusual and glamorous decor

**COCKTAILS**

**LUNCHEON • DINNER**

and after Opera and Theater

*The MURAL ROOM is open for Dinner  
 on nights of Regular Subscription Series*

## HOTEL ST. FRANCIS

Dan E. London • Managing Director

**EILEEN FARRELL**

records  
exclusively for  
Columbia Records

Here is her latest:

**BERG:**

WOZZECK  
SL 118 2-record set



# FARRELL

HIGH-FIDELITY RECORDS BY



© "Columbia" "Masterworks" © Marcas Reg.  
A division of Columbia Broadcasting System, Inc.

# Repertoire

**Thursday Night, October 2, at 8:30**  
 Della Casa, Ratti, Bjoerling, Panerai, Gillaspay, Tozzi, Wentworth, Assandri, Thomas, Fromer, Lorenzini, Harvey  
**LA BOHEME (Puccini)**  
 FOURNET, Conductor  
 FRIGERIO, Stage Director

**Friday Night, October 3, at 8:30**  
 Price, Winters, Alvary, Manton, Thomas, Gillaspay, Wentworth, Green  
**THE WISE MAIDEN (Orff)**  
 LUDWIG, Conductor  
 P. HAGER, Stage Director

followed by

Malbin, Blum, Oldt, Ward, Moynagh, Guarrera, Manton, Elyn, Enns  
**CARMINA BURANA (Orff)**  
 Green, Thomas, Fried, Gillaspay,  
 LUDWIG, Conductor  
 P. HAGER, Stage Director

**Saturday Night, October 4, at 8:30**  
 Schwarzkopf, Moynagh, Ward, Hilgenberg, Tozzi, Lewis, Fried, Wentworth, P. Hager, Harvey  
**THE BARTERED BRIDE (Smetana)**  
 LUDWIG, Conductor  
 G. HAGER, Choreographer  
 P. HAGER, Stage Director

**Tuesday Night, October 7, at 8:00**  
 Rysanek, Ward, Hilgenberg, Ferraro, Weede, Modesti, Wentworth, Elyn, Assandri, Enns, Harvey  
**LA FORZA DEL DESTINO (Verdi)**  
 SEBASTIAN, Conductor  
 LORING, Choreographer  
 FRIGERIO, Stage Director

**Thursday Night, October 9, at 8:30**  
 Price, Winters, Alvary, Manton, Thomas, Gillaspay, Wentworth, Green  
**THE WISE MAIDEN (Orff)**  
 LUDWIG, Conductor  
 P. HAGER, Stage Director

followed by

Malbin, Blum, Oldt, Ward, Moynagh, Guarrera, Manton, Elyn, Enns  
**CARMINA BURANA (Orff)**  
 Green, Thomas, Fried, Gillaspay,  
 LUDWIG, Conductor  
 P. HAGER, Stage Director

**Friday Night, October 10, at 8:30**  
 Stahlman, Moynagh, Ward, Hilgenberg, Taddei, Miller, Assandri, Alvary, Gillaspay, Wentworth, Elyn, Green, Enns, Harvey, Fromer  
**GIANNI SCHICCHI (Puccini)**  
 CURIEL, Conductor  
 FRIGERIO, Stage Director



## Have YOU HEARD of Adelaide's?

Would you like a Dior or Carnegie original at only a fraction of the original price? Garments from exclusive shops, worn only a few times by discriminating socialites . . . then brought to Adelaide's where they are cleaned and resold to you. All garments less than one year old. Make it a MUST—visit Adelaide's lovely studio. Garments taken on consignment fully insured.

### ADELAIDE'S NEARLY-NEW APPAREL

Between Clift Hotel and Curran Theatre

465 GEARY ST. (Studio 401, 4th Floor)

ORdway 3-8885



**Swift**  
 LIMITED  
 280 POST STREET

ON WALL STREET OR MONTGOMERY—  
 THAT LOOK OF IMPORTANCE

MEANS *g.g.g.*

G. G. G. gathers exclusive, extravagant fabrics from the world's outstanding looms, tailors them elegantly into suits of flawless lines and fit. Have you tried one on lately? We invite you to do so . . . priced from \$110 to \$145. Cashmeres, \$185



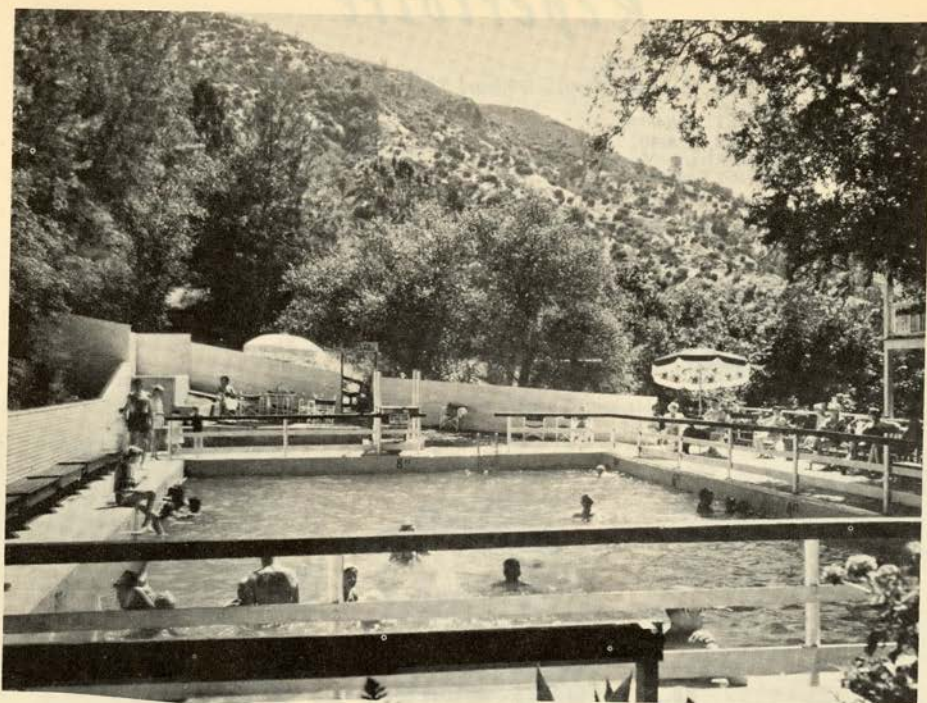

Natural hot mineral springs supply water for two enclosed plunges—one at 108° and one at 118° respectively. These plunges and baths are of tremendous value in weight reduction.

## **SLENDER SPRINGS LODGE**

**Same Ownership as Highlands Inn, Carmel**

California's newest weight-reducing resort, specializing in diet, daily massage, hair and scalp treatments—miracle facial packs—natural hot mineral pools. Excellently prepared food—all included in special rate.

*Enjoy losing weight, gaining glamour and health  
the fun way at*

## **SLENDER SPRINGS LODGE**

Middletown, California

S. F. 975 Bush St., PR 6-1123 315 - 15th St., Oakland, TWinoaks 3-8424

# Repertoire

followed by

Goltz, Della Casa, Turner, Ward, Taylor, Groves, Hilgenberg, Moynagh, Daniel, Blum, Oldt, Van Mill, Feiersinger, Fried, Elyn, Thomas, Enns LUDWIG, Conductor	ELEKTRA (Strauss) P. HAGER, Stage Director
<b>Saturday Night, October 11, at 8:30</b> Price, Dalis, Blum, Ferraro, Quilico, Elyn, Assandri SEBASTIAN, Conductor	IL TROVATORE (Verdi) FRIGERIO, Stage Director
<b>Sunday Afternoon, October 12, at 2:00</b> Schwarzkopf, Moynagh, Ward, Hilgenberg, Tozzi, Lewis, Fried, Wentworth, P. Hager, Harvey LUDWIG, Conductor G. HAGER, Choreographer	THE BARTERED BRIDE (Smetana) P. HAGER, Stage Director
<b>Tuesday Night, October 14, at 8:00</b> Rysanek, Hoffman, Stahlman, Feiersinger, Winters, Van Mill, Miller, Fried, Elyn, Enns LUDWIG, Conductor G. HAGER, Choreographer	TANNHAUSER (Wagner) P. HAGER, Stage Director
<b>Thursday Night, October 16, at 8:30</b> Stahlman, Moynagh, Ward, Hilgenberg, Taddei, Miller, Assandri, Alvary, Gillaspay, Wentworth, Elyn, Green, Enns, Harvey, Fromer CURIEL, Conductor	GIANNI SCHICCHI (Puccini) FRIGERIO, Stage Director

followed by

Goltz, Della Casa, Dalis, Ward, Taylor, Groves, Hilgenberg, Moynagh, Daniel, Blum, Oldt, Van Mill, Feiersinger, Fried, Elyn, Thomas, Enns LUDWIG, Conductor	ELEKTRA (Strauss) P. HAGER, Stage Director
<b>Friday Night, October 17, at 8:30</b> Gencer, Stahlman, Moynagh, Ward, Lewis, Quilico, Alvary, Fried, Gillaspay, Green, Thomas, Enns, Andersen FOURNET, Conductor LORING, Choreographer	MANON (Massenet) FRIGERIO, Stage Director
<b>Saturday Night, October 18, at 8:00</b> Rysanek, Hoffman, Stahlman, Feiersinger, Winters, Van Mill, Miller, Fried, Elyn, Enns LUDWIG, Conductor G. HAGER, Choreographer	TANNHAUSER (Wagner) P. HAGER, Stage Director
<b>Sunday Afternoon, October 19, at 2:00</b> Goltz, Hoffman, Moynagh, Daniel, Ferraro, Guarrera, Van Mill, Alvary, Elyn SEBASTIAN, Conductor	DON CARLO (Verdi) P. HAGER, Stage Director

for everyday living . . .

leonard LINN

gifts silver  
glass books cards  
china furniture  
open Sundays

twenty-six GE 5  
main street 1264

TIBURON

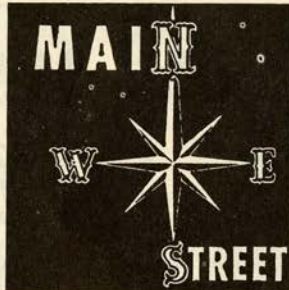

Caprice

International  
Cuisine and Liqueurs

Dinners every evening  
Luncheon Monday

sixteen GE 5  
main street 9972

TIBURON



G. H. MUMM & CO. STE. VINICOLE DE CHAMPAGNE, SUCCR. \* SOLE U.S. DISTRIBUTORS BROWNE VINTNERS CO., INC., N.Y.C.



for Opera-goers... the elegant

# Lochinvar Room

OPERA DINNER from 6 p. m. nightly  
 OPERA SUPPER will be served until  
 12:45 a.m. after all evening performances

for reservations call EX 2-3434,  
 Mr. Paul, maitre d'hotel

**HOTEL MARK HOPKINS**  
 Geo. D. Smith, General Manager

# LOUIS M. MARTINI

## Wines



Produced in the  
 best traditions of wine-  
 making from outstanding  
 varieties of grapes grown in our mountain  
 vineyards in Napa and Sonoma Counties.

**LOUIS M. MARTINI**  
 ST. HELENA, NAPA COUNTY  
 CALIFORNIA

# Repertoire

- Monday Night, October 20, at 8:30** . . . . . **RIGOLETTO (Verdi)**  
 Gencer, Turner, Hilgenberg, Blum, Moynagh, Weede, Raimondi, Alvary, Elyn, Assandri, Gillaspay,  
 Enns  
 FOURNET, *Conductor* LORING, *Choreographer* FRIGERIO, *Stage Director*
- Tuesday Night, October 21, at 8:00** . . . . . **LE NOZZE DI FIGARO (Mozart)**  
 Schwarzkopf, Ratti, Ward, Hilgenberg, Moynagh, Oldt, Blum, Panerai, Modesti, Wentworth,  
 Fried, Manton, Green  
 ADLER, *Conductor* LORING, *Choreographer* P. HAGER, *Stage Director*
- Wednesday Night, October 22, at 8:00** . . . . . **TANNHAUSER (Wagner)**  
 Rysanek, Hoffman, Stahlman, Feiersinger, Winters, Van Mill, Miller, Fried, Elyn, Enns  
 LUDWIG, *Conductor* G. HAGER, *Choreographer* P. HAGER, *Stage Director*
- Thursday Night, October 23, at 8:00** . . . . . **LE NOZZE DI FIGARO (Mozart)**  
 Schwarzkopf, Ratti, Ward, Hilgenberg, Moynagh, Oldt, Blum, Panerai, Modesti, Wentworth,  
 Fried, Manton, Green  
 ADLER, *Conductor* LORING, *Choreographer* P. HAGER, *Stage Director*

MATINEES FOR YOUNG PEOPLE  
 (PRESENTED BY THE SAN FRANCISCO OPERA GUILD)

- Thursday Afternoon, October 2, at 2:00** . . . . . **LA BOHEME (Puccini)**  
 Moynagh, Stahlman, Raimondi, Quilico, Gillaspay, Alvary, Wentworth, Assandri, Thomas,  
 Fromer, Lorenzini, Harvey  
 FOURNET, *Conductor* FRIGERIO, *Stage Director*
- Thursday Afternoon, October 16, at 2:00** . . . . . **LA BOHEME (Puccini)**  
 Malbin, Ratti, Ferraro, Guarrera, Gillaspay, Elyn, Wentworth, Green, Thomas, Fromer, Lorenzini,  
 Harvey  
 FOURNET, *Conductor* FRIGERIO, *Stage Director*
- Wednesday Afternoon, October 22, at 2:00** . . . . . **LA BOHEME (Puccini)**  
 Della Casa, Stahlman, Raimondi, Quilico, Gillaspay, Alvary, Wentworth, Green, Thomas, Fromer,  
 Lorenzini, Harvey  
 FOURNET, *Conductor* FRIGERIO, *Stage Director*

ANNUAL FOL DE ROL SPONSORED BY THE SAN FRANCISCO OPERA GUILD  
 CIVIC AUDITORIUM — Wednesday, October 8, 9:30 p.m.

DATES — CASTS SUBJECT TO CHANGE

## LONG PLAYING RECORDS AT A SAVING!

*All Major Labels!*

including

- LONDON ★ COLUMBIA  
 CAPITOL ★ DECCA  
 ANGEL ★ RCA VICTOR  
 EPIC ★ MGM  
 MERCURY ★ CORAL

*and all others!*



*All Records New  
 and Guaranteed!*

*Mail and Phone  
 Orders Accepted!*

**DISCOUNT  
 RECORDS, INC.**

262 SUTTER ST. ★ SAN FRANCISCO ★ EXbrook 7-0472

Hours: Mon., Thurs., 10 a.m.-9 p.m. Tues., Wed., Fri., Sat., 9:30 a.m.-6:30 p.m.



# RCA VICTOR RECORDS



Jussi  
Bjoerling

LM 6059 —  
**CAVALLERIA RUSTICANA**  
Tebaldi, Bjoerling  
Erede, conductor

LM 6135 —  
**MADAMA BUTTERFLY**  
Moffo, Valletti  
Leinsdorf, conductor

LM 6138 —  
**VANESSA**  
Steber, Resnik, Tozzi  
Mitropoulos, conductor

LM 6139 —  
**LA GIOCONDA**  
Milanov, Di Stefano, Warren

LM 6042 —  
**LA BOHEME**  
de Los Angeles, Bjoerling,  
Amara, Merrill  
Beecham, conductor

LM 6003 —  
**LA TRAVIATA**  
Peerce, Albanese  
Toscanini, conductor

LM 6008 —  
**IL TROVATORE**  
Milanov, Peerce, Warren

LM 6045 —  
**PAGLIACCI**  
de Los Angeles, Bjoerling,  
Warren

LM 6051 —  
**RIGOLETTO**  
Peters, Merrill, Bjoerling,  
Tozzi

LM 6052 —  
**TOSCA**  
Milanov, Bjoerling, Warren

LM 6122 —  
**AIDA**  
Milanov, Bjoerling, Warren

We're really handy . . .

Downtown Oakland at the Hub —

Open Monday evenings till 9

**Duo** record shop  
1310 Broadway, Oakland

Lloyd A. Wollmer Co.

1315 BURLINGAME AVE.  
Phone Diamond 3-2788

Since 1923 The Peninsula's Most Complete  
Classic Selection

LARGEST RECORD AND SHEET MUSIC  
DEPT. ON THE PENINSULA

**PALO ALTO  
MELODY LANE**

Large Supply of Sheet Music  
Phonographs & Hi-Fi  
420 University Avenue  
Davenport 3-5791

**ART MUSIC CO.**

TELEGRAPH & CHANNING

Berkeley, California

"Most Varied Record  
Stock in the World"

Telephone  
Thornwall 3-1231

# SAN FRANCISCO OPERA ORCHESTRA

## 1st VIOLINS

FRANK HOUSER

*Concert Master*

HENRY SHWEID

*Asst. Concert Master*

FERDINAND CLAUDIO

MAFALDA GUARALDI

DAVID SCHNEIDER

FELIX KHUNER

CHARLES MEACHAM

ROSE KOVATS

SILVIO CLAUDIO

ERVIN MAUTNER

ERICA KEEN

ZAVEN MILIKIAN

## 2nd VIOLINS

PETER HEYES

*Principal*

VERNE SELLIN

WILLEM WEGMAN

ERNEST MICHAELIAN

BETTY PHILLIPS

FREDERICK KOEGEL

CICELY EDMUNDS

EVERETT O'BANNON

## VIOLAS

LUCIEN MITCHELL

*Principal*

DETLEV OLSHAUSEN

ASBJORN FINNES

MARY JAMES

HUBERT SORENSON

LINN SUBOTNICK

## CELLOS

BORIS BLINDER

*Principal*

HERMAN REINBERG

DETLEV ANDERS

KARL HESSE

CATHERINE MEZIRKA

TADEUSZ KADZIELAWA

## BASSES

PHILIP KARP

*Principal*

CHARLES SIANI

CARL MODELL

JOHN SCHIPILLITI

AARON GUTERSON

## FLUTES

PAUL RENZI

*Principal*

MERRILL JORDAN

LLOYD GOWEN

## PICCOLO

LLOYD GOWEN

## OBOES

MERRILL REMINGTON

*Principal*

LESLIE SCHIVO

RAYMOND DUSTE

## ENGLISH HORN

LESLIE SCHIVO

## CLARINETS

PHILIP FATH

*Principal*

F. N. BIBBINS

DONALD CARROLL

## BASS CLARINET

DONALD CARROLL

## BASSOONS

WALTER GREEN

*Principal*

RAYMOND OJEDA

FRANK HIBSCHLE

## CONTRA BASSOON

FRANK HIBSCHLE

## HORNS

ROSS RAYLOR

*Principal*

JEREMY MERRILL

HERMAN DORFMAN

JAMES CALLAHAN

## TRUMPETS

CHARLES BUBB

*Principal*

EDWARD HAUG

VICTOR KRESS

## TROMBONES

ORLANDO GIOSI

*Principal*

PHILIP LASPINA

JOHN BISCHOF

## TUBA

RALPH MURRAY

## HARP

ANNE ADAMS

ALICE DILLON

## TIMPANI

ROLAND KOHLOFF

## PERCUSSION

LLOYD DAVIS

JOSEPH SINAI

MARGARET CUNNINGHAM

## PIANO-CELESTE

REINA SCHIVO

RALPH MURRAY, *Personnel Manager*  
ALMA HAUG, *Librarian*



## Chenin Blanc

a truly different white wine . . .  
medium dry, gay, light and fruity

from the  
Oak Room, aging cellars of



## CHARLES KRUG WINERY

ST. HELENA, CALIFORNIA

open daily to visitors

"BOTTLES AND BINS," DEVOTED TO WINE AND WINE LORE, WILL BE  
MAILED YOU UPON REQUEST.

CHARACTER • DEPENDABILITY • REPUTATION

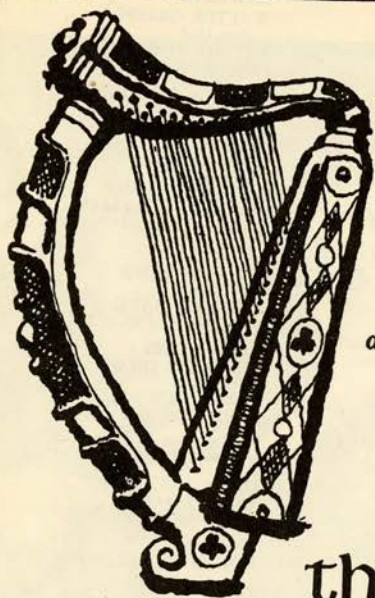

*when the music  
is done, enjoy an*

## IRISH coffee

*at the Buena Vista*

Irish Coffee is the drink of  
music and magic... just as the  
Irish Harp has meant music  
and magic through the ages.

## the BUENA VISTA

FOOT OF HYDE OVERLOOKING THE GOLDEN GATE  
SAN FRANCISCO



## Poor Puccini...

If he had dined amid the authentic Japanese decor of Yamato's... Madame Butterfly might have had a happy ending.

Exquisite food, gaily kimonoed ladies, low Japanese or conventional tables and relaxed "shoes off" atmosphere makes your Yamato dinner party the happy ending... or the bright beginning of a festive evening.

**YAMATO SUKIYAKI** house

Winner of 3 consecutive Holiday Magazines Awards  
for "Distinctive Dining" • 717 California at Grant  
Reservations: Phone DO 2-2938 • Closed Mondays

## PRODUCTION

EARL McGUIRE  
*Master Carpenter*

GEORGE PANTAGES  
*Master Electrician*  
DAVIS L. WEST  
*Scenic Artist*

DANNY SARRIS  
*Master of Properties*

## FOR WAR MEMORIAL OPERA HOUSE

EDWARD POWELL  
*Master Carpenter*

EDWARD J. ZETTEL  
*Master Electrician*

CHARLES CARMAN  
*Master of Properties*

## COSTUMES BY GOLDSTEIN & CO.

ALEXANDER AGNINI  
CAESAR CAIATI

INEZ D. HALL  
RUTH CONLEY

*Wardrobe*

STANLEY R. DUFFORD  
TESS SCHAGEN  
*Wig Department*

EVERETT MASON  
RACHMAEL BEN AVRAM  
*Makeup Department*

WILFRED ALLEN TAYLOR  
*Super Captain*

WILLIAM A. MEADE, *Director of House Services*

ORGAN BY BALDWIN PIANO

THE BALDWIN IS THE OFFICIAL PIANO OF THE SAN FRANCISCO OPERA

## PROGRAM

PISANI PRINTING COMPANY, PUBLISHERS AND PRINTERS

LIBRETTI AND OPERA GLASSES IN FOYER



# FLEUR de LYS

## RESTAURANT FRANCAIS

777 Sutter St., Corner of Jones • Parking Attendant • OR. 3-7779



There's a time for formality... and then men accept impeccability as their due. Those who wear Walter-Morton Clothes can regard correctness of detail almost casually, for there is never a doubt about even the smallest nicety of fabric or tailoring. Exclusive at Bullock & Jones.

#### CAVANAGH, OF COURSE

All men look well in Cavanagh Hats—the variety is so great the exactly right hat can be selected for individual features and stature. Another Bullock & Jones exclusive.

## Bullock & Jones

340 Post Street, San Francisco  
Our 106th Year

The big  
hit  
after  
the  
show...

# DUBONNET

**THE COCKTAIL WINE.** Enjoy it on the rocks. Simply pour DUBONNET over ice, add twist of lemon peel. It's a delicious experience in robust lightness!

DUBONNET APERITIF WINE    SCHENLEY IMPORT CO., N.Y.



We have a sparkling libretto of specialty wallcoverings to captivate you. Come see.

## wallpapers inc.

THE STUDIO OF WALL FASHIONS

Oakland: 584 Grand Avenue  
San Francisco: 1136 Sutter Street

# Opera Box Holders

- |   |                                    |   |   |
|---|------------------------------------|---|---|
| A | MR. AND MRS. KURT HERBERT ADLER    | L | MRS. JOSEPH T. GRACE                    |
| B | MR. AND MRS. MITCHELL BOURQUIN     |   | MRS. NION TUCKER                        |
|   | MR. AND MRS. JAMES LUDWIG          | M | MR. AND MRS. JOHN S. EHRlich            |
|   | HON. AND MRS. KARL CHRISTIAN WEBER |   | MRS. MORTIMER FLEISHHACKER              |
| C | MRS. TOBIN CLARK                   |   | MR. AND MRS. MORTIMER FLEISHHACKER, JR. |
|   | MRS. MILTON H. ESBERG              | N | MR. AND MRS. CHARLES R. BLYTH           |
|   | MR. AND MRS. MILTON H. ESBERG, JR. |   | MRS. RICHARD S. MCCREERY                |
| D | MR. AND MRS. GWIN FOLLIS           | O | MR. AND MRS. WILLIAM W. CROCKER         |
|   | MR. AND MRS. THOMAS CARR HOWE      |   | MRS. HENRY POTTER RUSSELL               |
|   | MRS. AND MRS. BRUCE KELHAM         | P | MR. AND MRS. GLEN LANE                  |
|   | MR. AND MRS. OSCAR SUTRO           |   | MR. AND MRS. CARLOS J. MAAS             |
| E | MR. AND MRS. JAMES BODRERO         |   | AMBASSADOR AND MRS. J. D. ZELLERBACH    |
|   | MR. AND MRS. DANIEL EDWIN LONDON   | Q | MR. AND MRS. SIDNEY M. EHRMAN           |
|   | MR. AND MRS. EDMUNDS LYMAN         | R | MR. AND MRS. WINSTON STUART COWGILL     |
|   | MRS. ROBERT A. ROOS                | S | MR. AND MRS. WALTER A. HAAS             |
| F | MR. AND MRS. ROBERT WATT MILLER    |   | DANIEL E. KOSHLAND                      |
| G | MRS. H. HOLBROOK BELCHER           |   | MR. AND MRS. ROBERT J. KOSHLAND         |
|   | MR. AND MRS. T. S. PETERSEN        |   | MRS. LOUIS SLOSS                        |
|   | MR. AND MRS. BROOKS WALKER         | T | MRS. WILLIAM CAVALIER                   |
|   | MR. AND MRS. G. WILLARD SOMERS     |   | MR. AND MRS. CLARENCE LORAN JOHNSTON    |
| H | MR. AND MRS. HAROLD M. BOWEN       | U | MR. AND MRS. CHARLES L. HARNEY          |
|   | MRS. FELIX S. MCGINNIS             | V | MR. AND MRS. PRENTIS COBB HALE          |
|   | MRS. F. W. MCNEAR                  |   | MR. AND MRS. RICHARD C. HAM             |
| J | MR. AND MRS. F. J. HELLMAN         | W | MRS. EDWARD M. ROLKIN                   |
|   | MRS. I. W. HELLMAN                 | X | MR. AND MRS. J. E. FRENCH, SR.          |
|   | MR. AND MRS. MARCO F. HELLMAN      | Y | MR. AND MRS. GRAEME K. MACDONALD        |
| K | MRS. GEORGE T. CAMERON             | Z | MR. AND MRS. LOUIS A. PETRI             |
|   | MR. AND MRS. KENNETH MONTEAGLE     |   | MRS. EBE CELLA TURNER                   |
|   | MR. AND MRS. JOSEPH O. TOBIN       |   | MR. AND MRS. LLOYD E. YODER             |

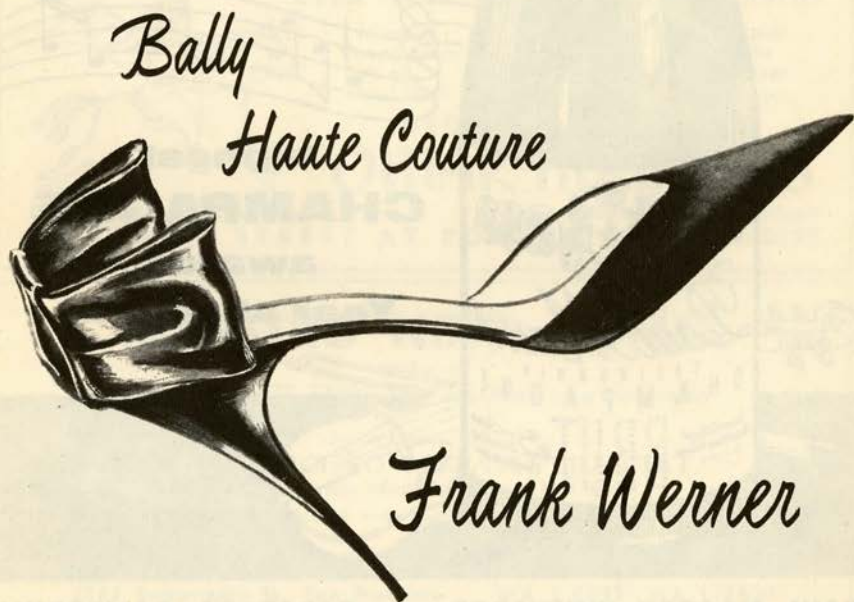

# Paul Masson

Since 1852

Wine of the  
Masters



highest  
**CHAMPAGNE**  
awards  
Year after Year

PAUL MASSON VINEYARDS • SARATOGA, CALIFORNIA

## Guarantor Members

Mr. and Mrs. Charles Edgar  
Adams II  
Mr. and Mrs. C. Robert Adams  
Mr. and Mrs. Kurt Herbert Adler  
Mrs. Agnes Aldrich  
Mr. and Mrs. Joseph L. Alioto  
Dr. and Mrs. Emmet Allen  
Major George E. Allison  
Ernest O. Anders  
James S. Anderson  
Mr. and Mrs. Cyril Appel  
E. Raymond Armsby  
Mr. and Mrs. E. W. Arnold  
Mrs. V. K. Atkins  
Mr. and Mrs. Frazer A. Bailey  
Samuel Bakesef  
Dr. Katherine Barbick  
Spencer Barefoot  
J. F. Barrett  
Irving Bartel  
Deno A. Bassoni  
Mrs. William Bayless  
Mr. and Mrs. Stephen D. Bechtel  
Mr. and Mrs. Palmer Beckwith  
Mr. and Mrs. Clay P. Bedford  
Mrs. Reed J. Bekins  
Mrs. H. Holbrook Belcher  
Mr. and Mrs. F. N. Belgrano, Jr.  
Dr. and Mrs. Dudley Bell  
David Benioff  
Mr. and Mrs. Dudley G. Bennett  
Mrs. Walter H. Bentley  
Mrs. D. M. Berberian  
Avram Bercovich  
Mr. and Mrs. Peter Bercut  
Alfa Berger  
Mr. and Mrs. K. Kenneth  
Bergman

Carol A. Bettilyon  
Rose Biagini-Furs  
Mr. and Mrs. R. William Bias  
Dr. and Mrs. Tholow Binkley  
Mr. and Mrs. Newton Bissingey  
Graham Black  
Mr. and Mrs. Norman K.  
Blanchard  
W. Harry Blatchly  
Mrs. Louis Bloch  
Mrs. Max Blumlein  
Mr. and Mrs. Charles R. Blyth  
Mrs. Walter W. Boardman  
Mr. and Mrs. James Bodrero  
Dr. Thomas Godfrey Bond  
Mr. and Mrs. Mitchell Bourquin  
Mr. and Mrs. Harold M. Bowen  
Louise A. Boyd  
Mr. and Mrs. George T.  
Brady, Jr.  
Mr. and Mrs. Walter C. Brauns  
Mr. and Mrs. Thomas E. Brewer  
Mr. and Mrs. William M.  
Brinton  
Mr. and Mrs. Roy A. Bronson  
Mrs. John F. Brooke  
Mr. and Mrs. Arthur M.  
Brown, Jr.  
Mrs. Mary Wattis Brown  
Ralph Brown  
Mr. and Mrs. Walter D. Brown  
Mrs. E. E. Brownell  
Mr. and Mrs. Starr Bruce  
Mr. and Mrs. Frank E. Buck  
Dr. and Mrs. Edward J. Buckley  
Dr. and Mrs. Bernard O. Burch  
Mr. and Mrs. Donald B. Burger  
Mrs. Gertrude Burke

Mr. and Mrs. Robert Gage  
Burmister  
Mr. and Mrs. Edgar L. Buttner  
John R. Cahill  
Mr. and Mrs. Robert W. Cahill  
Mrs. George T. Cameron  
Mr. and Mrs. Horace O. Camm  
Mr. and Mrs. Harry C.  
Carpenter  
Mr. and Mrs. Lewis G.  
Carpenter  
Mr. and Mrs. Harris Carrigan  
Mr. and Mrs. Francis Carroll  
Mr. and Mrs. Alexander M.  
Casey  
Mrs. William Cavalier  
Dr. Philip A. Cavelti  
Mrs. Philip A. Cavelti  
Dr. and Mrs. C. C. Celestre  
Mr. and Mrs. Charles A.  
Chadbourne  
Mr. and Mrs. Selah  
Chamberlain, Jr.  
Mr. and Mrs. H. Stephen Chase  
Dr. and Mrs. Lee S. Cherney  
Mrs. Drew Chidester  
Mrs. A. C. Childhouse  
Mrs. William F. Chipman  
Mr. and Mrs. Raymond  
Burke Chrisman  
Mr. and Mrs. Kenneth C.  
Christensen  
Charles A. Christin  
Mrs. Baylies V. Clark  
Mr. and Mrs. George Dickson  
Clark, Jr.  
Mr. and Mrs. Samuel G. Clark  
Mrs. Tobin Clark

## OUT OF HAYASTAN TO YOU . . .



*Come the Rarest of Foods and Delicacies*

Mecca of  
Connoisseurs  
of  
Good Food

Try Our  
Famous  
Full Course  
Dinners

Cocktails  
in the  
Rubaiyat  
Lounge

GEORGE MARDIKIAN'S  
**OMAR KHAYYAM'S**

Open Every Day 4 P.M. to Midnight

Sundays & Holidays 2 P.M. to Midnight

O'FARRELL STREET AT POWELL SUTTER 1-1010

## MAESTRO NINO COMEL

teacher of

CLARAMAE TURNER, All-American contralto

director-founder of the

SAN FRANCISCO OPERATIC QUARTET

(Columbia Artists Management, Inc., New York)

Two transcontinental tours during the 1958-1959 season

VOICE ☆ COACHING

2222 Sacramento St., San Francisco

WA 1-6297; WA 1-3400



## Guarantor Members

- Mrs. Geraldine D. Cohen  
 Ruth Cole  
 Persis H. Coleman  
 Mr. and Mrs. H. D. Collier  
 R. Bryce Collinson  
 Mr. and Mrs. Jesse C. Colman  
 Mr. and Mrs. Joseph J. Coney  
 Mary R. Conlin  
 Mrs. Ransom Cook  
 Mrs. Walter B. Cope  
 Dr. Frederick C. Cordes  
 Mr. and Mrs. John A. Cosmas  
 Mr. and Mrs. Winston Stuart  
 Cowgill  
 Mr. and Mrs. James F. Crafts  
 Mr. and Mrs. W. W. Crocker  
 Thomas B. Crowley  
 Dr. and Mrs. Leon Cuenin  
 Dr. and Mrs. Thaddeus Cwalina  
 Joseph W. Dalis  
 Lillian R. Dandini  
 Mrs. Dobbins D'Anneo  
 Mr. and Mrs. Forrest B.  
 Davidson  
 Ralph K. Davies  
 Mr. and Mrs. Alvin Davis  
 Joseph W. Davis  
 Kennett B. Dawson  
 Dr. Ben V. Deitch  
 Mrs. Eleanor Green Deitch  
 Richard de Latour  
 Mrs. Walter Alfred de Martini  
 Mrs. Richard Detert  
 Mr. and Mrs. Arthur Dettner  
 Robert Dettner  
 Mrs. Benjamin H. Dibblee  
 Mrs. Donald Ryder Dickey  
 Mr. and Mrs. Robert Di Giorgio  
 N. S. Dodge, Sr.  
 Mr. and Mrs. Mario di Grazia  
 Mr. and Mrs. R. Stanley Dollar  
 Mr. and Mrs. Dewey Donnell  
 Mrs. F. Z. Dorn  
 William R. Douglas  
 Mr. and Mrs. Walter Edward  
 Drobisch  
 J. A. Ducournau  
 Mr. and Mrs. Ben C. Duniway  
 Mrs. Charles Dunphy  
 Mr. and Mrs. James Durkin  
 Mr. and Mrs. Thomas R. Dwyer  
 Mrs. Francis Milner Edwards  
 Mr. and Mrs. John S. Ehrlich  
 Mr. and Mrs. Philip S. Ehrlich  
 Mrs. Alexis Ehrman, Jr.  
 Mrs. Alfred Ehrman  
 Mr. and Mrs. B. Charles Ehrman  
 Mr. and Mrs. Sidney M. Ehrman  
 James Fillmore Eisenmayer  
 Mr. and Mrs. Eugene S.  
 Elkus, Jr.  
 Mr. and Mrs. Richard J. Elkus  
 Mark C. Elworthy  
 Olive English  
 Mr. and Mrs. Lennart G.  
 Erickson  
 Richard Ernst  
 Mrs. Milton H. Esberg  
 Mr. and Mrs. Milton H.  
 Esberg, Jr.  
 Mr. and Mrs. Hector Escobosa  
 Mr. and Mrs. Jeremy M.  
 Ets-Hokin  
 Mr. and Mrs. Louis Ets-Hokin  
 Mr. and Mrs. Albert J. Evers  
 Dr. and Mrs. Harold Kniest  
 Faber  
 Alfred Fellner  
 Mrs. P. J. Feykert  
 Mr. and Mrs. Charles Devoe  
 Field  
 Mrs. Edith Chamberlain Field  
 Excelentissima Maria Antonia  
 Field  
 Mrs. Philip J. Fitzgerald  
 Mr. and Mrs. W. C. Fitzpatrick  
 Mrs. Mortimer Fleishhacker  
 Mr. and Mrs. Mortimer  
 Fleishhacker, Jr.  
 Mr. and Mrs. Benjamin Follett  
 Mr. and Mrs. Gwin Follis  
 Mr. and Mrs. John F. Forbes  
 Dr. Robert R. Foster  
 Mabel Swanson Fowler  
 Mrs. Thomas George Franck  
 John E. Freed  
 Mr. and Mrs. J. E. French, Sr.  
 William M. Friede  
 Mr. and Mrs. Eddie Friedman  
 Mr. and Mrs. Frank H. Fries  
 Mr. and Mrs. Arthur J. Fritz  
 Mr. and Mrs. Alfred Fromm  
 Mrs. Nelly Gaffney  
 Mr. and Mrs. L. P.  
 Gainsborough  
 Mr. and Mrs. Maurice A. Gale  
 Mrs. L. B. Gallagher  
 Mr. and Mrs. A. Russel  
 Gallaway, Jr.  
 L. Galtie  
 Mr. and Mrs. John Galvin

*Take the elevator to  
 The Showplace of San Francisco*

## ALIOTO'S *new* Mediterranean Room

Two full stories of luxurious  
 dining accommodations overlooking  
 the heart of Fishermen's Wharf  
 with a magnificent panoramic  
 view of San Francisco Bay  
 and the Golden Gate.

**8**

**Fishermen's Wharf**

**ORdway 3-0184 • San Francisco • Since 1925**

## Guarantor Members

Crissie Gardner  
 Mrs. Elsie S. Garin  
 Dr. and Mrs. L. Henry Garland  
 Mr. and Mrs. Maynard Garrison  
 Mr. and Mrs. Henry Gede, Jr.  
 Mrs. Anderson Gehrels  
 Dr. and Mrs. Frank Gerbode  
 Mrs. L. M. Giannini  
 George B. Gillson  
 Mrs. Frank R. Girard  
 Edward Goepfner  
 Mr. and Mrs. George C. Goheen  
 Mrs. Rose Goldstein  
 Mr. and Mrs. Lester Goodman  
 Mr. and Mrs. Lester W. Gorman  
 Mr. and Mrs. Reeve Gould  
 Mrs. Joseph T. Grace  
 Mr. and Mrs. Chalmers G. Graham  
 Miss Jill Graham  
 Dr. and Mrs. Gerald Gray  
 Mr. and Mrs. Philip Green  
 Mrs. Maurice S. Greenberg  
 Mr. and Mrs. Stuart N. Greenberg  
 Mrs. J. Ehrman Greenhood  
 Mrs. F. S. Greenlee  
 Mrs. Allen Griffin  
 Miriam Griffin  
 Mrs. Farnham P. Griffiths  
 Mrs. Frederick Griffiths  
 Dr. and Mrs. Angel Gropper  
 Mr. and Mrs. L. Chace Grover  
 Horace Guittard, Jr.  
 Mr. and Mrs. Albert Haas  
 Mr. and Mrs. Walter A. Haas  
 Marshal Hale, Jr.

Mr. and Mrs. Newton J. Hale  
 Mr. and Mrs. Prentis Cobb Hale  
 Mr. and Mrs. Randolph Hale  
 Mr. and Mrs. H. E. Hall  
 Herbert E. Hall  
 Mr. and Mrs. Norman S. Halsey III  
 Mrs. Eminel Halsted  
 Mr. and Mrs. Richard C. Ham  
 Mrs. William C. Hammersmith  
 Mr. and Mrs. Richard W. Hanna  
 Mr. and Mrs. Carl Ludwig Hansen  
 Mr. and Mrs. Charles L. Harney  
 Hon. and Mrs. George B. Harris  
 Mr. and Mrs. L. W. Harris  
 Dr. and Mrs. Henry H. Hart  
 Dr. and Mrs. Clarence E. Hass  
 Mr. and Mrs. Harry Hastings  
 Mr. and Mrs. Russell P. Hastings  
 Mrs. Jimmy Hatlo  
 Mr. and Mrs. Elystus Hayes  
 Helen C. Hayes  
 Mrs. E. S. Heller  
 Mr. and Mrs. Walter D. Heller  
 Mrs. Walter S. Heller  
 Mr. and Mrs. F. J. Hellman  
 Mrs. I. W. Hellman  
 Mr. and Mrs. Marco F. Hellman  
 Mrs. Robert B. Henderson  
 Mrs. Thomas M. R. Herron  
 Mr. and Mrs. William A. Hewitt  
 Mr. and Mrs. Henry Hill  
 Mr. and Mrs. H. G. Hills  
 Mr. and Mrs. Leslie W. Hills  
 Mr. and Mrs. Reuben W. Hills, III  
 Mr. and Mrs. Harry H. Hilp, Sr.

Mr. and Mrs. Louis L. Hirschorn  
 Charles S. Hobbs  
 Mrs. Benjamin D. Holt  
 Osgood Hooker  
 Mr. and Mrs. L. Arundel Hopkins  
 Dr. and Mrs. Eugene S. Hopp  
 Mr. and Mrs. Raymond E. Horn  
 Edward Everett Horton  
 Mr. and Mrs. George H. Hoteling  
 Mr. and Mrs. Thomas Carr Howe  
 Mrs. John Wesley Howell  
 Mr. and Mrs. Jaquelin H. Hume  
 Mrs. E. N. W. Hunter  
 Marion Huntington  
 Mr. and Mrs. Wallace Hyde  
 Dr. and Mrs. Charles Russell Ince  
 Dr. S. Nicholas Jacobs  
 Mr. and Mrs. Tevis Jacobs  
 Mr. and Mrs. Bernard Jaffe  
 Mr. and Mrs. Robert J. Jansen  
 Harold I. Johnson  
 Walter S. Johnson  
 Mrs. Walter S. Johnson  
 Mr. and Mrs. Willard Lendelof Johnson  
 Mr. and Mrs. Clarence Loran Johnson  
 Mr. and Mrs. Holloway Jones  
 Mr. and Mrs. Alfred Jonniaux  
 Mr. and Mrs. William Josephian  
 Gen. and Mrs. Kenyon A. Joyce  
 Mrs. Ira Kahn  
 Mrs. Samuel Kahn  
 Mr. and Mrs. Edgar F. Kaiser  
 Dr. and Mrs. Max Kameny

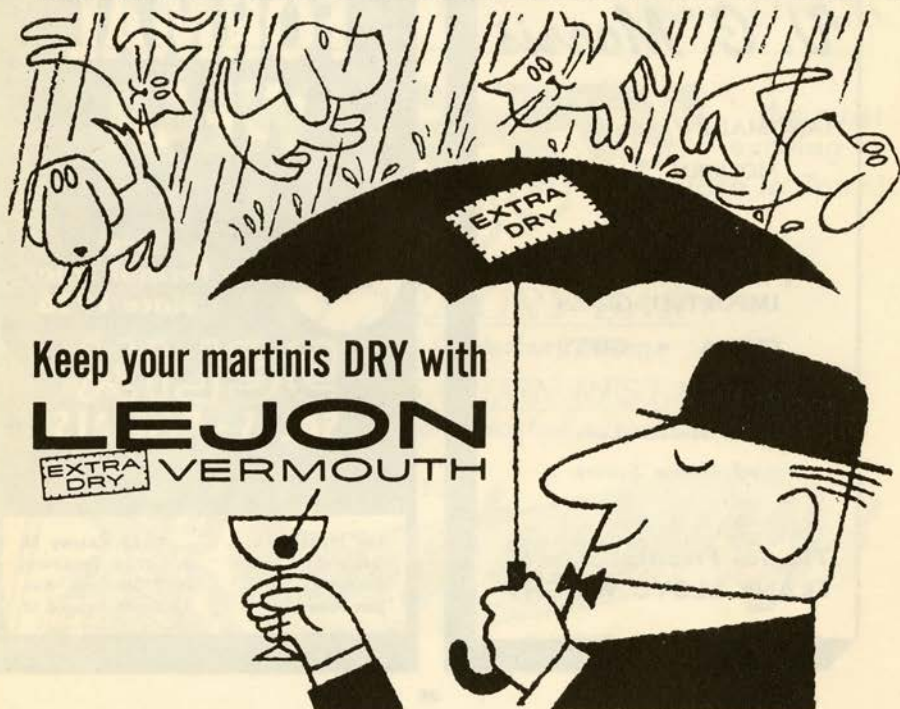

## Guarantor Members

Mr. and Mrs. Vernon Kaufman  
 Mr. and Mrs. William L. Keady  
 Mr. and Mrs. Edward D. Keil  
 Mr. and Mrs. Bruce Kelham  
 Mr. and Mrs. Talbot Kendall  
 Mr. and Mrs. Charles Kendrick  
 Mrs. Gerald D. Kennedy  
 Easton Kent  
 Mr. and Mrs. Marion H. Kent  
 Mr. and Mrs. William Kent, Jr.  
 Percy L. King  
 Mr. and Mrs. William E. King  
 Mr. and Mrs. Harris C. Kirk  
 Franklin E. Kitchens  
 Mrs. Philip Klein  
 Mrs. William E. Kleinsorge  
 Mrs. M. Kniesche  
 Wilkes Allen Knolle  
 Mr. and Mrs. John B. Knox  
 Gen. and Mrs. E. F. Koenig  
 Mr. and Mrs. Theodore A. Kolb  
 Anton B. Korbel

Elsa R. Korbel  
 Mrs. Joseph Koret  
 Mrs. Abraham Koshland  
 Daniel E. Koshland  
 Mr. and Mrs. Jesse Koshland  
 Mr. and Mrs. Robert J. Koshland  
 Mr. and Mrs. Frederick J. Koster  
 Mr. and Mrs. Leroy Krusi  
 Mrs. Ralph Lachmund  
 Mr. and Mrs. Howard Lackey, Jr.  
 Mr. and Mrs. Lee Laird  
 Mr. and Mrs. Glenn Lane  
 Mr. and Mrs. Roger D. Lapham, Jr.  
 Mr. and Mrs. Robert S. Lauter  
 William Powell Lawson  
 Dr. Mary H. Layman  
 Mr. and Mrs. James W. Lee  
 Mr. and Mrs. Kenneth Leitch  
 Mr. and Mrs. John A. Lesoine

Jack G. Levine  
 Mr. and Mrs. Benjamin Levinson  
 Mr. and Mrs. John G. Levinson  
 Mrs. Jesse W. Lilienthal  
 Mr. and Mrs. Philip N. Lilienthal  
 Max G. Lindsey  
 Mr. and Mrs. James B. Linford  
 Mrs. Norman B. Livermore  
 Mr. and Mrs. Carl Livingston  
 Mr. and Mrs. Lawrence Livingston  
 Mr. and Mrs. John S. Logan  
 Mr. and Mrs. Daniel Edwin London  
 Mr. and Mrs. A. C. LoPrest  
 Mr. and Mrs. James Rowland Lowe  
 Amy D. Lowengart  
 Mrs. Alan J. Lowrey  
 Mr. and Mrs. James Ludwig  
 Mr. and Mrs. Edmunds Lyman  
 Mr. and Mrs. Oliver B. Lyman

*Endine* ... IN SAUSALITO  
 a new pleasure in dining!  
 and after the opera, too!  
 EDGEWATER 2-0791

*V. C. Morris*  
 HANDMADE  
 MODERN  
 SILVER  
 IMPORTED GLASS  
 CHINA • GIFTS  
 140 Maiden Lane  
 off Union Square  
 The San Francisco Store by  
 FRANK LLOYD WRIGHT

**FORMAL WEAR**  
 First in formal wear since 1906  
  
**SELIX SALES • RENTALS**  
 San Francisco . . . . 123 Kearny St.  
 Oakland . . . . . 1724 Broadway  
 Berkeley . . . . . 2017 Shattuck Ave.  
 San Jose . . . . . 75 South Second St.

## Guarantor Members

Mr. and Mrs. James W. McAlister  
 Mr. and Mrs. Elliott McAllister  
 Mrs. Thomas R. McCarron  
 Mrs. Carlos K. McClatchy  
 Mr. and Mrs. H. J. McClatchy  
 Mrs. W. H. McCormick  
 Mr. and Mrs. Frederick H. McCre  
 Mrs. Richard S. McCreery  
 Mrs. Felix S. McGinnis  
 Mr. and Mrs. Howard McGurrian  
 James A. McKellar  
 Lila McKinne  
 Mr. and Mrs. Charles E. McKinnie  
 Mr. and Mrs. Andrew C. McLaughlin  
 Mrs. F. W. McNear  
 The Family of Mrs. George P. McNear  
 Mr. and Mrs. Carlos J. Maas  
 Mr. and Mrs. Graeme K. MacDonald  
 Mr. and Mrs. Edward H. Mackay, Jr.  
 Mrs. William Mackenzie  
 Mr. and Mrs. John B. Mackinlay

Peter Macris  
 Dr. and Mrs. Gordon F. Madding  
 Mr. and Mrs. Marshall Madison  
 Mr. and Mrs. Cyril I. Magnin  
 Mr. and Mrs. Grover A. Magnin  
 I. Magnin and Company  
 Mr. and Mrs. H. A. Magnuson  
 Mr. and Mrs. Robert A. Magowan  
 Mrs. J. W. Mailliard, Jr.  
 Mr. and Mrs. Thomas Page Mailliard  
 Mr. and Mrs. O. Cort Majors  
 Irene Manaster  
 Mrs. Charlotte Jean Mancini  
 Mr. and Mrs. George Mann  
 Mr. and Mrs. George Magar Mardikian  
 Mr. and Mrs. Francis N. Marshall  
 Mrs. Randolph Wyatt Martenet  
 Mr. and Mrs. Joseph Martin, Jr.  
 Joe H. Mathis  
 Mr. and Mrs. A. C. Mattei  
 Mr. and Mrs. Edgar N. Meakin  
 Mrs. Gustave Meertief  
 Mr. and Mrs. William Wallace Mein, Jr.  
 Gordon Mendelssohn

Mr. and Mrs. John Menzies  
 Mr. and Mrs. William Gladstone Merchant  
 Edith A. Meree  
 E. Olga Meyer  
 Mrs. Julian J. Meyer  
 Otto E. Meyer  
 Mr. and Mrs. Wilson Meyer  
 Benjamin C. Mickle  
 Mr. and Mrs. Van Vissing Midgley  
 Mr. and Mrs. Robbins Milbank  
 Mr. and Mrs. Albert Miller  
 Mr. and Mrs. G. Willard Miller  
 Mr. and Mrs. Hugh G. Miller  
 Mr. and Mrs. Paul A. Miller  
 Mr. and Mrs. Robert F. Miller  
 Mr. and Mrs. Robert Watt Miller  
 Mrs. Edward Morgan Mills  
 Genevieve A. Mills  
 Mr. and Mrs. M. Pierce Milton  
 Mr. and Mrs. R. B. Moller  
 Mr. and Mrs. Mario Mondin  
 Arch Monson, Jr.  
 Mr. and Mrs. Kenneth Monteagle  
 Mr. and Mrs. Paige Monteagle

### STELLA SPRAGUE BEST

Italian Method Bel Canto

Pupils Prepared for Grand Opera and Concerts

1369 Hyde Street

GRaystone 4-2786

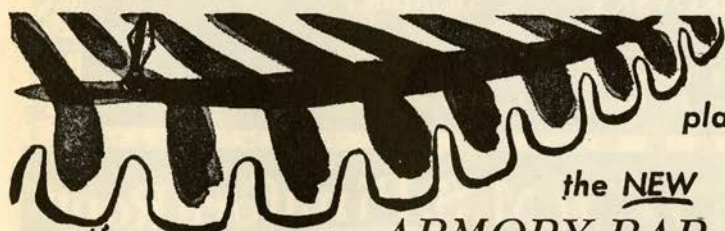

the most  
 exciting  
 place in Town!

the NEW  
ARMORY BAR

and Canterbury Lounge

The exquisite GARDEN RESTAURANT  
 for Breakfast • Luncheon • Dinner

HOTEL

**Canterbury**

SUTTER NEAR TAYLOR

## Guarantor Members

Frederick H. Montgomery  
Mr. and Mrs. Joseph A.  
Moore, Jr.

Mrs. Joseph A. Moore  
Dr. Edmund J. Morrissey  
Mrs. Philip C. Morse  
Mrs. Etta C. Morshead  
Mr. and Mrs. Clifford A. Murie  
Mr. and Mrs. Frederic Murphy  
Jane Murray  
Mr. and Mrs. Guido J. Musto  
Helen E. Myers  
E. M. Nagel  
Mrs. A. N. Nathan  
Mr. and Mrs. Ralph R. Nelson  
Dianna Newhall  
Mr. and Mrs. Walter S. Newman  
John Francis Neylan  
George W. Nickel  
Dr. and Mrs. Charles A.  
Noble, Jr.

Mrs. Deborah C. O'Brien  
Mrs. Mary L. Obujen  
Mr. and Mrs. Benjamin J. Older  
Mr. and Mrs. William Letts  
Oliver  
E. Whitney Olson

Oscar E. Olson  
Mr. and Mrs. Robert St.  
John Orr  
Mrs. W. H. Orrick  
Charles R. Page  
Parrott and Company  
Dr. Sadie Dernham Patek  
J. W. Pauson  
Mr. Charles Sherman Peck, Jr.  
Mr. and Mrs. T. S. Petersen  
Mr. and Mrs. G. Baltzer  
Peterson  
Mrs. Seabury B. Peterson  
Mr. and Mrs. Louis A. Petri  
Mr. and Mrs. Herman Phleger  
Mr. and Mrs. Milton Pilhashy  
Pisani Printing Company  
Mr. and Mrs. Harold D. Pischel  
Podesta and Baldocchi  
Jules S. P. Podesta  
Mrs. Mary Louise Podesta  
Mr. and Mrs. Hans Popper  
Chester Porterfield  
Mr. and Mrs. Stanley Powell  
Mrs. Harry J. Pruet  
Mr. and Mrs. O. Kenneth Pryor  
Mr. and Mrs. John B. Quigley

Mrs. Carl Raiss  
Mr. and Mrs. James B.  
Ransohoff, Jr.  
Mr. and Mrs. Robert S. Reis  
Mr. and Mrs. Richard Scofield  
Rheem  
Herbert W. Richard  
Mr. and Mrs. Hermann A.  
Richardson  
Mrs. William J. Richardson  
Mr. and Mrs. Milo Rees Robbins  
Mr. and Mrs. Roy Robinette  
Mr. and Mrs. Henry Wells  
Robinson  
Mrs. John Alvah Robinson  
Mr. and Mrs. Henry W. Roden  
Dr. and Mrs. Ernest S. Rogers  
Mrs. Nathan Rogers, Sr.  
Mrs. Edward M. Rolkin  
Mrs. Robert Roos  
Mr. and Mrs. Theodore T.  
Rosenberg  
Mr. and Mrs. Donald L. Ross  
Edmund A. Rossi  
Mr. and Mrs. William P. Roth  
Mr. and Mrs. W. Lansing  
Rothschild

Spencer Barefoot Celebrity Concerts

**SCHWARZKOPF**  
**FIRKUSNY**  
**FISCHER-DIESKAU**  
**SPIVAKOVSKY**

**BADURA-SKODA**  
**QUARTETTO ITALIANO**  
**EMLYN WILLIAMS**  
**BUMBRY**

Folder and Information:  
Spencer Barefoot, 2215 Leavenworth Street, ORdway 3-2289



## Paoli's H.M.S. Pinafore Room

LUNCHEON ~ SUPPER

MONTGOMERY AT CALIFORNIA



## DAINI BROS.

Since 1920  
MANUFACTURERS AND IMPORTERS  
OF FINE  
FURNITURE  
PACIFIC AT POLK

ORdway 3-4540
SAN FRANCISCO

## Guarantor Members

Mr. and Mrs. A. S. Russell  
 Mrs. Henry Potter Russell  
 Mr. and Mrs. Leon B. Russell  
 Mr. and Mrs. Michael J. Ryan  
 Mr. and Mrs. Gerard George Sanders  
 Ruth Sanderson  
 Mr. and Mrs. Charles R. Sargent  
 Mr. and Mrs. A. B. Saroni  
 R. H. Scanlon  
 Else Schilling  
 Mrs. Walter Schilling  
 Mr. and Mrs. George B. Schirmer  
 Mr. and Mrs. Robert Schlendorf  
 Mr. and Mrs. Clarence E. Schmitt  
 Nat Schmulowitz  
 Dr. and Mrs. Guy Schoonmaker  
 Adolph P. Schuman  
 Mr. and Mrs. Jacob Gould Shurman, III  
 Mr. and Mrs. Karl F. Schuster  
 Mr. and Mrs. Murray A. Schutz  
 Mrs. Frank Schwabacher  
 Mr. and Mrs. James H. Schwabacher  
 Mrs. Louis A. Schwabacher  
 Mrs. Archie E. Schwartz  
 Dr. and Mrs. Martin J. Seid

Mrs. A. Setrakian  
 Mrs. Nelson Towne Shaw  
 Mrs. Louis Shenson  
 Clay Sherman  
 Dr. and Mrs. Frederic P. Shidler  
 Mr. and Mrs. James G. Shields, Jr.  
 Peyton Short  
 Mrs. Anna M. Shuffleton  
 Mr. and Mrs. Roy L. Shurtleff  
 J. Theodore Siddoway  
 Richard O. Simon  
 Mr. and Mrs. George P. Simonds  
 Mr. and Mrs. Ray Simonds  
 Gertrude Sinsheimer  
 Mr. and Mrs. Edgar Sinton  
 Genevieve Six  
 Edith Slack  
 Mrs. Louise Sloss  
 Mrs. M. C. Sloss  
 Mr. and Mrs. Philip H. Small  
 Chandler S. Smith  
 Mr. and Mrs. Charles Watt Smith  
 Ferdinand C. Smith  
 Mr. and Mrs. Russell G. Smith  
 Mr. and Mrs. Samuel Morton Smith  
 Rosemarie V. Snell  
 Mr. and Mrs. Harold Snodgrass

Mr. and Mrs. G. Willard Somers  
 Mrs. Muriel McKeivitt Sonne  
 Mr. and Mrs. T. A. Soong  
 Dr. Ralph Soto-Hall  
 Mr. and Mrs. Leslie E. Spelman  
 Dr. and Mrs. Ralph J. Spiegl  
 Mr. and Mrs. Eric M. Stanford  
 Mr. and Mrs. Robert Stanton  
 Mrs. C. R. St. Aubyn  
 Mr. and Mrs. Shorb Steele  
 Mr. and Mrs. Herman Christian Stein  
 Mr. and Mrs. William Steinberg  
 Mr. and Mrs. Ralph J. A. Stern  
 Mr. and Mrs. G. Jerome Stickney  
 Frank D. Stout  
 Mrs. Gregory Stout  
 Mr. and Mrs. Jack S. Strauss  
 Dwight V. Strong  
 Mr. and Mrs. Walter H. Sullivan  
 Mrs. Ernest Sultan  
 Mr. and Mrs. Bert Orrell Summers  
 Mrs. Alfred Suto  
 Mr. and Mrs. Oscar Suto  
 Louis Sutter  
 Mrs. Effingham B. Sutton  
 Benjamin H. Swig  
 Lynn Symons

### ELIZABETH WILLS

VOICE BUILDING — REPERTOIRE

1235 MONTGOMERY STREET — SAN FRANCISCO

Telegraph Hill, off Union • Sutter 1-1584



Following the performance  
 . . . enjoy supper-dining  
 over a cocktail at this elegant  
 restaurant. Tradition-  
 ally San Francisco.

# PANELLI'S

453 PINE

DO. 2-7198

opera stage of san francisco  
 presents

THE OLIVIER & PORCARO PRODUCTION

of

carlisle floyd's musical drama

## S U S A N N A H

one of the finest operas ever to come from the pen of an American  
 composer . . . new yorker

sunday evenings at 7

opens october 19 — five performances only

marines' memorial theatre

tickets — downtown center box office — pr 5-2021

## Guarantor Members

Saul Taishoff  
 Pier Francesco Talenti  
 Mr. and Mrs. Wilfred Allen  
 Taylor  
 Ingeborg G. Tekusch  
 Mr. and Mrs. Arnold Ternquist  
 Mr. and Mrs. George Stevenson  
 Terrill  
 Mr. and Mrs. Milton W. Terrill  
 Mrs. Laurence H. Tharp  
 Dr. H. E. Thelander  
 Harrison Thomson  
 Mrs. Harold Keith Tiedemann  
 Mr. and Mrs. Edw. G. Tilton  
 Mr. and Mrs. Cyril R. Tobin  
 Mr. and Mrs. Joseph O. Tobin  
 Mr. and Mrs. Roland Tognazzini  
 Mrs. Nion Tucker  
 Mrs. Ebe Cella Turner

Dr. and Mrs. John R. Upton  
 Willem Van Tets  
 Mrs. Jerome Vigdor  
 Dr. and Mrs. Christian Edward  
 Voigt  
 Mr. and Mrs. Daniel Volkmann  
 Dr. E. P. M. von Gehren  
 Mr. and Mrs. Alexander von  
 Hafften  
 Count Alfred Von Homola  
 George Wagner  
 Mr. and Mrs. Brooks Walker  
 George Gordhamer Walker  
 Roy A. Walker  
 Mrs. Willis Walker  
 Mrs. C. B. Wallace  
 Leslie W. Wallwork  
 Mr. and Mrs. Edwin H. Walter  
 Whitney Warren

Mr. and Mrs. Paul Wattis  
 Dr. and Mrs. M. S. M. Watts  
 Hon. and Mrs. Karl Christian  
 Weber  
 Mrs. Lyndon C. Whitaker  
 Mr. and Mrs. George B. White  
 George K. Whitney, Jr.  
 Mr. and Mrs. Walton A.  
 Wickett  
 Mr. and Mrs. Robert L. Wiel  
 Mrs. Georgeanna L. Wight  
 Mr. and Mrs. George M. Wihr  
 Mr. and Mrs. Brayton Wilbur  
 Al Williams  
 Mr. and Mrs. Charles F.  
 Williams  
 Mr. and Mrs. Dean Witter  
 Mr. and Mrs. Jean C. Witter  
 Mr. and Mrs. Richard J. Woods



### EUGENE FULTON

Teacher of Singing

318 TARAVAL STREET

Lombard 6-3334

NO ONE!  
 BUT!  
 NO ONE!



SERVES BETTER  
**IRISH COFFEE**

THAN  
**TOMMY'S JOYNT**

GEARY AT VAN NESS  
 MARKET AT MASON



Mister  
 HAIR  
 Lee  
 STYLIST

740 SUTTER STREET  
 SAN FRANCISCO, 9  
 GRAYSTONE 4-6002

*Junch Cuisine Superbe!*

*Le Trianon*

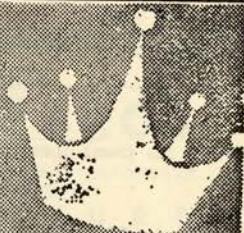

742 Geary Street, San Francisco. Yikon 2-9353

## Guarantor Members

Mrs. Theodore Wores  
Mr. and Mrs. Edward Wright  
Mrs. J. Perry Yates  
Mr. and Mrs. Lloyd E. Yoder  
Mrs. V. Zaruba  
Mr. and Mrs. Harold L.  
Zellerbach  
Ambassador and Mrs. J. D.  
Zellerbach  
Mr. and Mrs. Herman Zischke  
Mr. and Mrs. Edgar T. Zook

In SAN FRANCISCO...

# House of Prime Rib



ROAST PRIME  
RIBS OF BEEF  
*exclusively*  
CARVED AT YOUR  
TABLE FROM  
THE CART

OPEN  
5 PM DAILY  
4 PM SUNDAY

1906 VAN NESS • TUxedo 5-4605  
TWO HOURS FREE PARKING

## LORITA BAKER VALLELY

CURRENT REVIEW MORNINGS — WORLD AFFAIRS — BOOKS

CURRAN Tickets at Box Office & Newbegin's Bookshop  
THEATRE Mgt. Alice Seckels — Elsie Cross

OPENING  
OCT. 9—11 A.M.

FRANCE'S FINEST SINCE 1760

CHAMPAGNE

# Lanson



There's only  
one question  
— can you  
afford it?

IMPORTED FROM FRANCE • SCHENLEY IMPORT CO., N. Y.

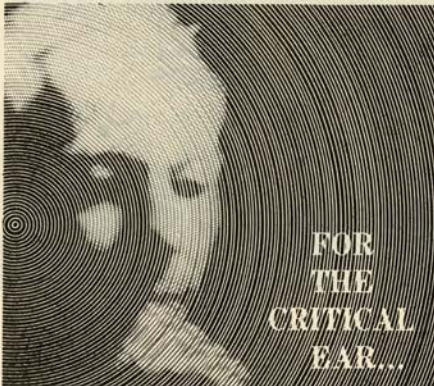

FOR  
THE  
CRITICAL  
EAR...

THE INCOMPARABLE **SHURE**  
PROFESSIONAL

*Stereo Dynamic*  
PHONO CARTRIDGE

For complete honesty and accuracy in  
sound re-creation. Plays monaural and  
stereo disks. Limited quantities at respon-  
sible high fidelity consultants and dealers.

**SHURE BROTHERS, INC.**

222 Hartrey Avenue • Evanston, Illinois



# INCOMPARABLE

There is nothing in the world like Eichler . . .  
We invite you to see the home that blends  
high-in-the-clouds artistic inspiration with  
down-to-earth practicality in every foot  
of luxurious, carefree California Living.

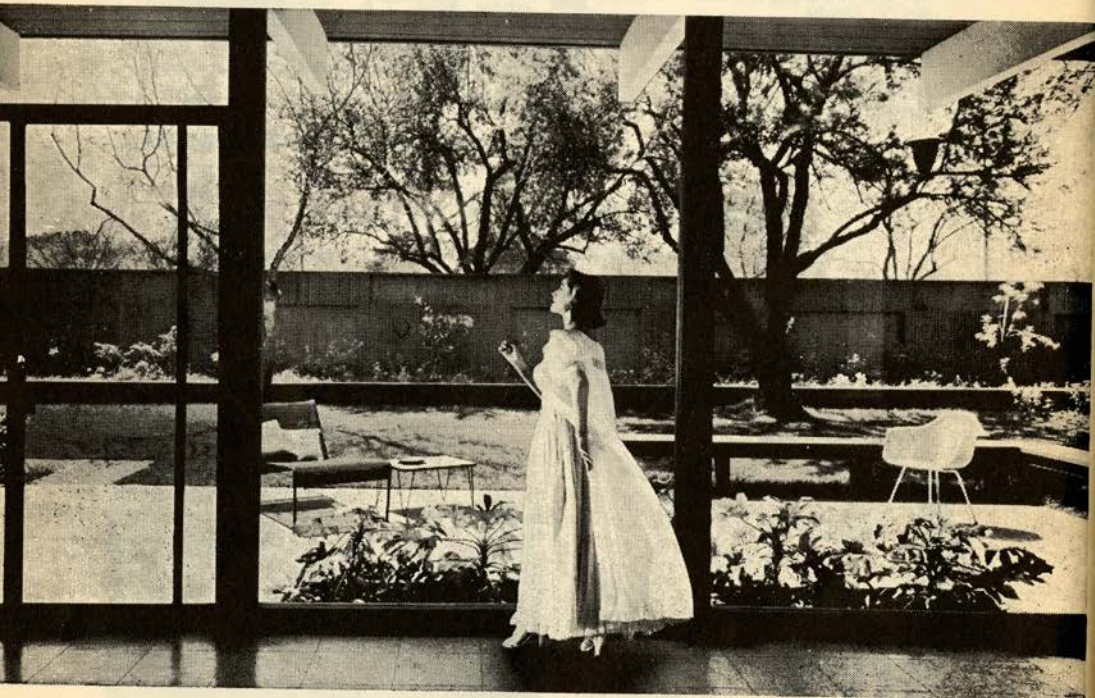

Magnificent furnished model homes open  
for your admiration in Lucas Valley of  
Marin, The Highlands of San Mateo, Palo  
Alto, Sunnyvale, Walnut Creek.

# EICHLER

homes



*Live in an Eichler — discover the new way of life! For information, D.Avenport 3-0217.*

SAN FRANCISCO  
**OPERA PREVIEWS**

JONATHAN SCHILLER, *Commentator*

HIGHLIGHTS FROM THE OPERAS

INTERVIEWS WITH THE STARS

SUNDAYS — 11:05 a.m. to 11:30 a.m.

**K C B S**

98.9 FM RADIO

740 AM

# bank by mail?



*...you'll like the service*  
at Wells Fargo Bank. And that service is as near as your corner mailbox, when you bank by mail with the oldest bank in the West. Handy forms are yours for the asking at any of our offices. Start banking the easy way—now.

**WELLS FARGO  
BANK** ESTABLISHED IN 1852

*San Francisco  
and Bay Area Offices*

MEMBER FEDERAL RESERVE SYSTEM AND  
FEDERAL DEPOSIT INSURANCE CORPORATION

# MAIL ORDERS NOW

**THE PAGEANTRY OF BRITAIN AT ITS FINEST!**

A FABULOUS SPECTACLE  
OF MARCHING CEREMONIES,  
ROUSING MUSIC  
AND EXCITING DANCES!

**S. HUOK** presents

From Her Majesty's  
Brigade of Guards

THE REGIMENTAL BAND  
OF THE

## GRENADIER GUARDS

AND THE  
MASSED PIPERS & HIGHLAND DANCERS  
OF THE

## SCOTS GUARDS

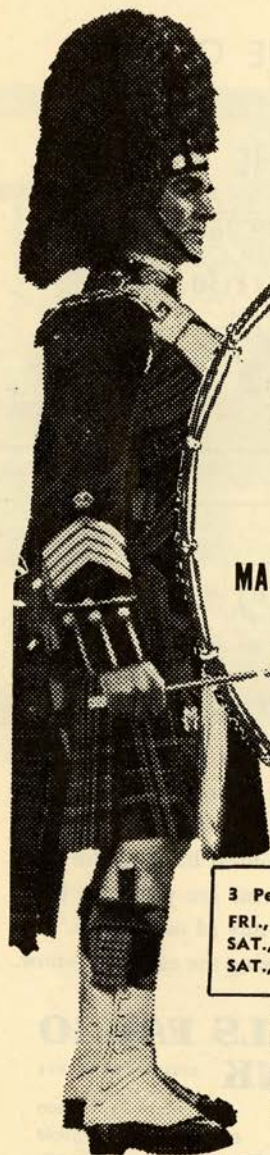

3 Performances Only

FRI., OCT. 10 at 8:30

SAT., OCT. 11 at 2:30

SAT., OCT. 11 at 8:30



**COW  
PALACE**

PRICES, ALL PERF.—BOX SEATS \$5.00. RESERVED SEATS \$4.50, 3.50, 2.50, 1.50. Make Check Payable and Mail to Moss & Hayman Attractions, P.O. Box 509, S.F. 1, Calif. PLEASE SEND AD-DRESSED STAMPED ENVELOPE WITH ORDER. Seat Sale opens Sept. 15th at Sherman-Clay, Sutter and Kearny and Cow Palace.

Engagement co-sponsored by the  
English-Speaking Union—S. F. Branch

A MOSS AND HAYMAN ATTRACTION

*"Sweet Fame is Mine"*  
*Lady Godiva*

COSMETICS

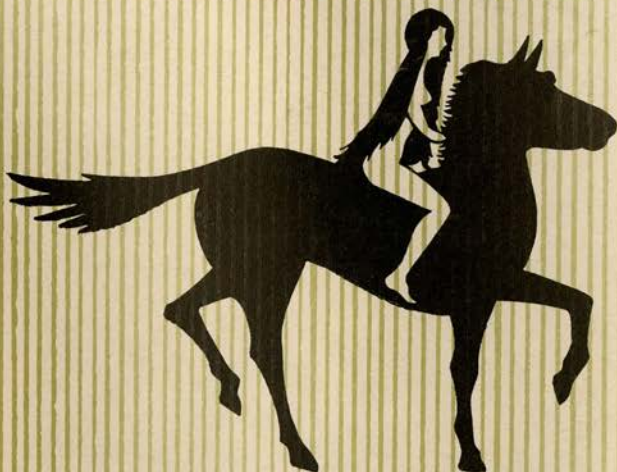

TRADEMARK REG

WORLD'S FINEST  
BEAUTIFIERS

*Over One Hundred Years of Superlative Quality*

For Women Who Wish to Become Beautiful

For Women Who Wish to Remain Beautiful

LADY GODIVA DISTRIBUTORS

FOR U. S. A.

New York, 475 Fifth Ave.

San Francisco, U. S. Custom House — Box 2308, Station B

MEMBER FEDERAL DEPOSIT INSURANCE CORPORATION



*In conducting your financial affairs, it  
might be wise to take your cue from the world  
of music—to entrust what you have created to careful, experienced hands.*

**BANK OF  
AMERICA**

SATURDAY EVENING, SEPTEMBER 27 at 8:30

(FINAL CURTAIN APPROXIMATELY 11:30)

NEW PRODUCTION

IN OBSERVANCE OF THE 100th ANNIVERSARY OF THE BIRTH OF  
GIACOMO PUCCINI

# La Boheme

(In Italian)

Opera in four acts by Giacomo Puccini

Text by Luigi Illica, and Giuseppe Giacosa

**Conductor:** JEAN FOURNET      **Stage Director:** ENRICO FRIGERIO

Stage setting by GEORGE JENKINS

Mimi, an embroideress.....	LISA DELLA CASA	
Rodolfo, a poet.....	} Four Bohemians {	.....GIANNI RAIMONDI
Marcello, a painter.....		.....ROLANDO PANERAI
Schaunard, a musician.....		.....JOHN GILLASPY
Colline, a philosopher.....		.....LORENZO ALVARY
Musetta, a grisette.....	EUGENIA RATTI	
Benoit, landlord.....	RICHARD WENTWORTH	
Alcindoro.....	VIRGINIO ASSANDRI	
Parpignol.....	ROBERT THOMAS	
A Boy.....	JONATHAN FROMER	
Customhouse Sergeant.....	MAX LORENZINI	
Customhouse Guard.....	COLIN HARVEY	

San Francisco Opera Boys' Chorus

**CHORUS DIRECTOR:** GIANNI LAZZARI

*Costumes by Goldstein & Co.*

**TIME AND PLACE:** About 1830; Paris

Act I: Garrett of the Bohemians

Act II: A Square in Montmartre

Act III: A City Gate

Act IV: Same as Act I

The settings for the new production of "La Boheme" were given to the San Francisco Opera Association by the San Francisco Opera Guild

MAJOR INTERMISSION AFTER ACT II

**TICKETS FOR REMAINING PERFORMANCES AT  
OPERA-SYMPHONY BOX OFFICE, SHERMAN, CLAY & CO.**