

The Bartered Bride

1958

Saturday, October 4, 1958 8:30 PM

SFO_PUB_01_SFO_1958_02

Publications Collection

San Francisco Opera Archives

THIRTY - SIXTH ANNUAL SEASON

S A N F R A N C I S C O

Opera
1958

WAR MEMORIAL OPERA HOUSE

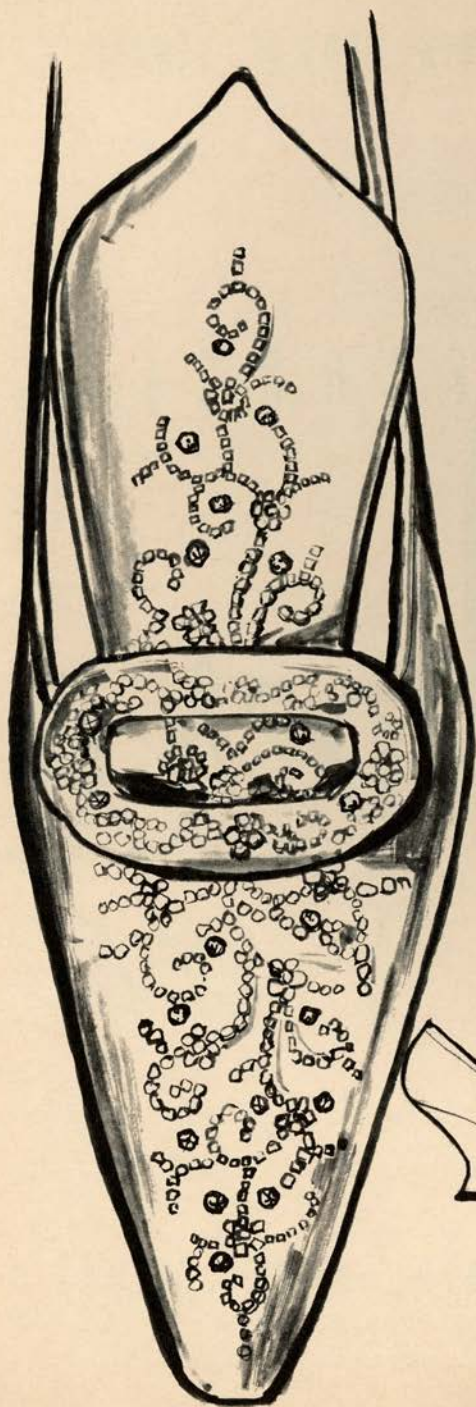

FOR
THE GRAND
GESTURE
A silken slipper
ELEGANT ENOUGH
TO SIP
CHAMPAGNE FROM...
FROM THE
INIMITABLE
MARGARET JERROLD
COLLECTIONS
IN THE JOSEPH MAGNIN
SHOE SALON.

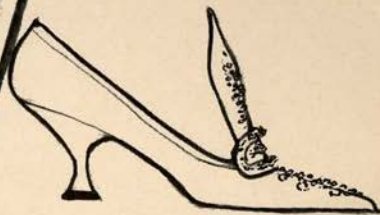

JOSEPH
MAGNIN



FOR
A MOMENTOUS
EVENING

A GOWN
FROM THE
JOSEPH MAGNIN
DESIGNER'S ROOM
COLLECTIONS...

UTTERLY BREATHTAKING
PURE SILK BROCADE
IN PINK
WITH DELICATE BEADING
AT THE BODICE.

JOSEPH
MAGNIN

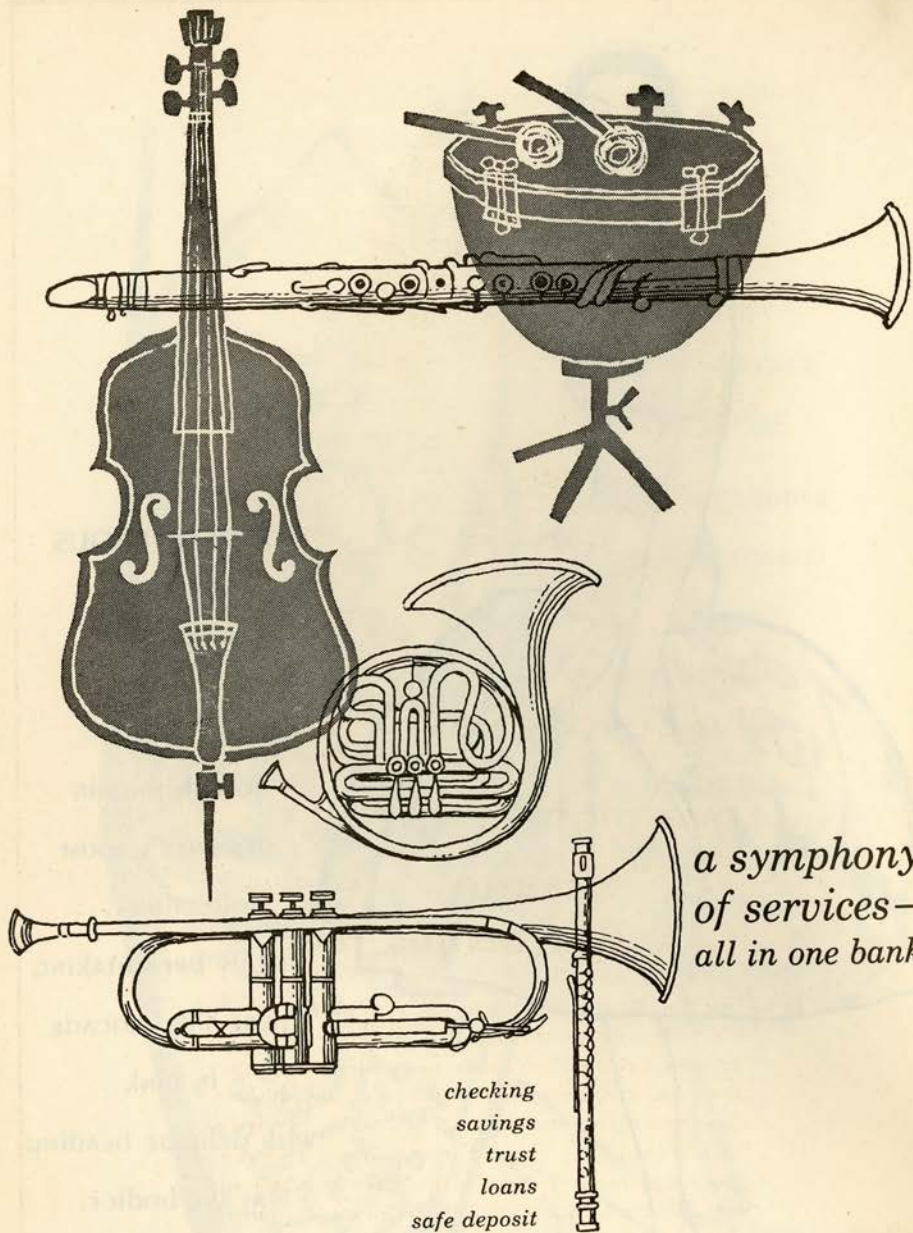

*a symphony
of services—
all in one bank*

*checking
savings
trust
loans
safe deposit
christmas club*

First Western Bank

AND TRUST COMPANY

OFFICES THROUGHOUT CALIFORNIA

Member Federal Deposit Insurance Corporation



Uncovers your Beauty

overnight...

Crème Extrordinaire

Here it is at last, the bloom of youth in a single jar. So incredible is its performance that Elizabeth Arden calls her newest preparation Crème Extrordinaire. No other cream has ever helped the skin in so many different ways: smoothing, moisturizing, nourishing, neutralizing acid conditions. Crème Extrordinaire is a *woman's* cream that helps remarkably to lessen wrinkles and lines. With a few applications, you can see for yourself what this almost-miracle cream does for your skin.
1½ oz.—10.00, 3½ oz.—18.50, 10 oz.—27.50.

prices plus tax

Elizabeth Arden Salon

550 Sutter Street, San Francisco, Calif. YUkon 2-3755

FOUR OF THE WORLD'S GREATEST ARTISTS

STARRING NOW WITH
THE SAN FRANCISCO OPERA COMPANY...
AND ON RCA VICTOR RECORDS EXCLUSIVELY!



JUSSI BJOERLING - *Cavalleria Rusticana*, LM-6059. *La Bohème*, LM-6042.



LEONIE RYSANEK - *Operatic Arias*, LM-2262.



GIORGIO TOZZI - *Rigoletto*, LM-6051.
Presenting Tozzi, LM-2188.



LEONTYNE PRICE - (First album to be released shortly.)

Recorded in New Orthophonic Sound



RCA VICTOR
RADIO CORPORATION OF AMERICA



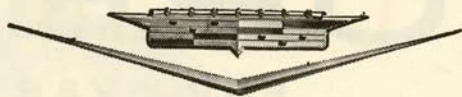

Cadillac
FOR 1959

A NEW MEASURE
OF MOTORING MAJESTY

The 1959 Cadillac represents an entirely new realm of automotive goodness—new in the way it looks, new in the way it rides and drives—and new in the satisfaction it will render its owner. Let your Cadillac dealer introduce *you* to motoring majesty for 1959 as soon as it is possible for you to do so!

See, inspect and drive the 1959 Cadillac at your earliest opportunity!

Visit your local authorized Cadillac dealer

OPERA

FOR EVERY TASTE

- M2L-401 LA BOHEME — Stella, Poggi
- O2L-257 DIE DREIGROSCHENOPER — Lenya
- O3L-162 PORGY AND BESS — Winters, Williams, Matthews,
Long
- O2L-154 THE MEDIUM — Keller, Powers, Rogier
THE TELEPHONE — Cotlow, Rogier
- M2L-127 LUCIA DI LAMMERMOOR — Pons, Votipka, Tucker,
Guarrera
- M2L-125 THE RAKE'S PROGRESS — Gueden, Lipton, Thebom,
Conley, Harrell
- M3L-122 COSI FAN TUTTE — Steber, Peters, Thebom, Tucker,
Guarrera, Alvary
- M2L-118 WOZZECK — Farrell, Harrell
- M2L-113 PAGLIACCI — Amara, Tucker, Valdengo
- M3L-104 MADAME BUTTERFLY — Steber, Madeira, Tucker,
Valdengo

Coming Soon "EILEEN FARRELL as MEDEA"

AVAILABLE ON

COLUMBIA  RECORDS



ARPEGE

the best Paris has to offer

LANVIN PARFUMS • ARPEGE • RUMEUR • MY SIN • PRÉTEXTE • SCANDAL • MADE IN FRANCE

This is Parkmerced . . .
San Francisco's Finest Apartments . . . A Two-Hundred-Acre
Community designed for happier family living.



Parkmerced Towers

COME SEE FOR YOURSELF . . . Rental Office open daily,
including Saturday and Sunday, 10 to 5
Headquarters: 19th Avenue at Holloway • JUniper 7-6322

Built, Owned and Maintained by Metropolitan Life Insurance Company





47TH
annual
season

SAN FRANCISCO SYMPHONY ORCHESTRA

ENRIQUE JORDÁ
conductor and
musical director

GUEST ARTISTS

Guest Conductors

SIR JOHN BARBIROLI
ANDRE KOSTELANETZ
BRUNO WALTER

Violinists

NATHAN MILSTEIN
HENRYK SZERYNG

Pianists

VLADIMIR ASHKENAZY	GLENN GOULD
STEPHEN BISHOP	DAME MYRA HESS
JOHN BROWNING	EUGENE ISTOMIN
JEAN CASADESUS	ARTUR RUBINSTEIN
VAN CLIBURN	RUDOLF SERKIN

Vocalists

EILEEN FARRELL	RICHARD LEWIS
MAUREEN FORRESTER	

Narrator

CARL SANDBURG

**60 OPERA HOUSE
CONCERTS**

DECEMBER 3, 1958
Through MAY 15, 1959

WEDNESDAYS at 8:30 p.m.
THURSDAYS . . at 8:30 p.m.
FRIDAYS at 2:15 p.m.
**SPECIAL SATURDAY
EVENINGS** . . . at 8:30 p.m.

CHORAL WORKS

HANDEL'S MESSIAH

DOROTHY WARENSKJOLD
KATHERINE HILGEBERG
RAYMOND MANTON
McHENRY BOATWRIGHT

BACH'S B MINOR MASS

LOIS MARSHALL
NAN MERRIMAN
LEOPOLD SIMONEAU
DONALD GRAMM

**T
I
C
K
E
T
S**

OPERA- SYMPHONY BOX OFFICE

SHERMAN CLAY & COMPANY
SUTTER & KEARNY STREETS
SAN FRANCISCO • EXbrook 7-0717
AND BAY AREA TICKET AGENCIES

MANAGED, MAINTAINED & PRESENTED BY
THE SAN FRANCISCO SYMPHONY ASSOCIATION

KENNETH MONTEAGLE, President
HOWARD K. SKINNER, Manager

NO WOMAN CAN BUY IT . . .



Kiss of Fire

for the most unusual gift . . .

the perfume no woman can buy . . .

SOLD ONLY TO MEN

*for gift giving . . . if she wears it,
a man gave it to her!*

KISS OF FIRE . . . an enchanting fragrance, warm as a lover's lips, exciting as a stolen kiss. She'll wear it proudly . . . telling the world she is bewitching, cherished, tenderly loved and desired.

PERFUME FROM \$2.....●.....COLOGNE FROM \$1.50
(plus tax)

Rolley

The Finest Selection in Gifts and Jewelry

★ 182 GEARY STREET *Bet. Grant & Stockton* • EX 2-4471



Contents

SAN FRANCISCO OPERA ASSOCIATION 1958 SEASON

San Francisco Opera Association: Officers, Board of Directors, Administrative Staff	17
Board of Governors.....	19
Board of Trustees, War Memorial Opera House	19
San Francisco Opera Company: Conductors and Musical Staff, Production Staff, Artists.....	21
Choral Ensemble, S. F. Opera Ballet, S. F. Boys' Chorus.....	23
Cast	25
Story of the Opera.....	26
Cast	29
Story of the Opera.....	30
Cast	33
Story of the Opera.....	34
Repertoire	39
Orchestra	47
Production Staff	49
Box Holders	51
Guarantor Members	52

ROSSINO - ANGELA



AT

NELLY GAFFNEY
590 SUTTER STREET . . . AT MASON

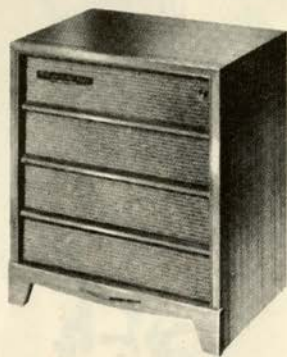

RCA VICTOR

Stereo-Orthophonic High Fidelity "Victrola"®

The Mark VIII, Model SHP8

Distinguished traditional console in a variety of glistening wood finishes. This unique high fidelity "Victrola" can bring you all the thrills of the startling new stereophonic records, plus brilliant performance on all other records. And its elegant appearance means you bring new beauty as well as exciting entertainment into your home.

Available with built-in AM-FM radio as the Mark VIIID, Model SHC8.

RCA VICTOR

Stereo-Orthophonic High Fidelity "Victrola"®

The Mark XII, Model SHP12

A handsome consolette high fidelity "Victrola" which can bring you all the thrills of the startling new stereophonic records, plus brilliant performance on all other records. And you can easily turn it into a space-saving table model by simply removing the brass-finished legs. The *Mark XII* is available in a variety of cabinet finishes to blend with any room decor.



YOUNG BROS.

2301 Mission Street

Open Evenings till 10 p.m. for your convenience

also

19th and Geary

1029 Market Street

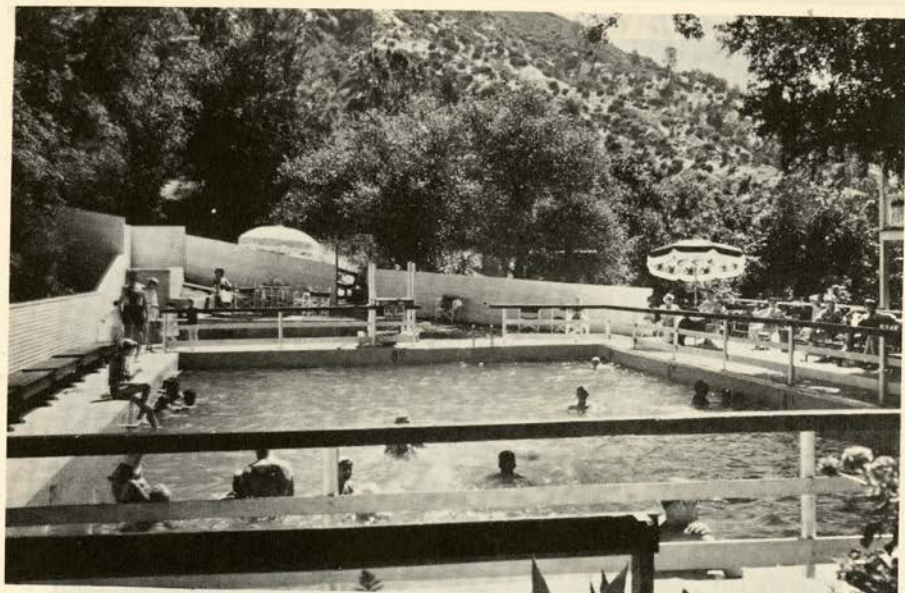

Natural hot mineral springs supply water for two enclosed plunges—one at 108° and one at 118° respectively. These plunges and baths are of tremendous value in weight reduction.

SLENDER SPRINGS LODGE

Same Ownership as Highlands Inn, Carmel

California's newest weight-reducing resort, specializing in diet, daily massage, hair and scalp treatments—miracle facial packs—natural hot mineral pools. Excellently prepared food—all included in special rate.

*Enjoy losing weight, gaining glamour and health
the fun way at*

SLENDER SPRINGS LODGE

Middletown, California

S. F. 975 Bush St., PR 6-1123 315 - 15th St., Oakland, TWinoaks 3-8424

LOUIS AND CO. PRESENT DIAMOND JEWELS

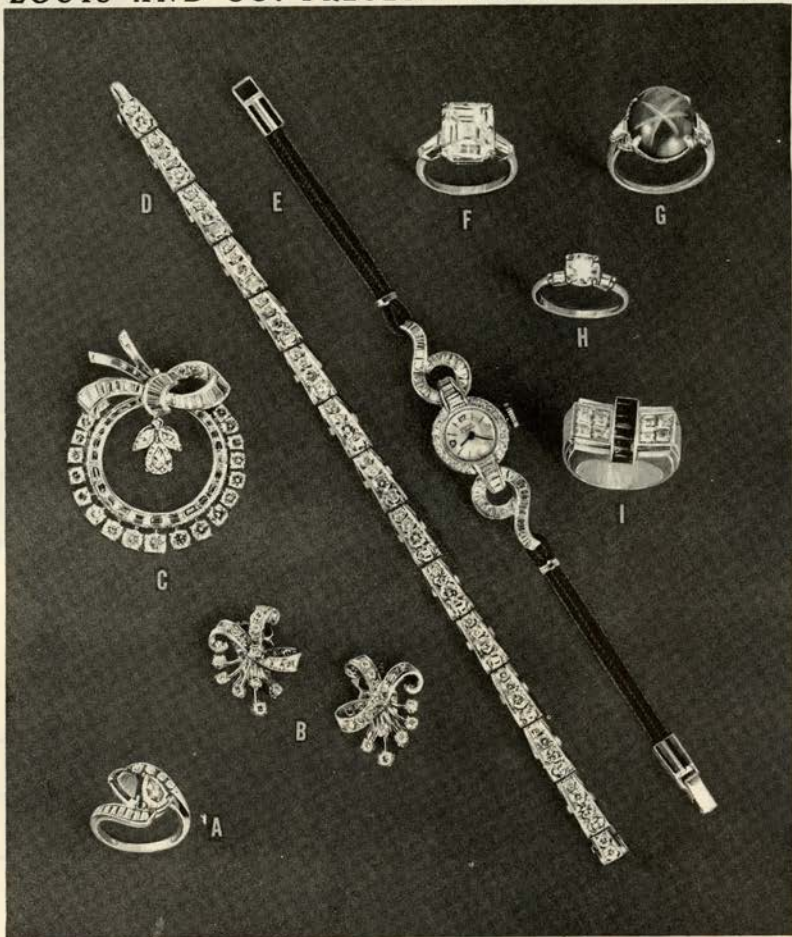

- A. Diamond emerald twin ring pear shape centers set in platinum.....\$1950.00
- B. Diamond platinum earrings 38 dia. over 1 carat..... 650.00
- C. Diamond platinum brooch 77 diamonds approx. 6 carats..... 3350.00
- D. Diamond platinum bracelet 55 diamonds 5¾ carats..... 2200.00
- E. Diamond platinum watch 40 baguette and 18 round, 17 jewel..... 900.00
- F. Diamond platinum ring 7½ carat, 2 baguettes..... 8500.00
- G. Diamond platinum gem star sapphire 18 carats, 6 baguettes, 12 round..... 2500.00
- H. Diamond platinum ring over 1 carat center, 2 baguettes..... 600.00
- I. Diamond ruby ring wth 16 square cuts, 8 diamonds, 8 gem rubies..... 1250.00

*All prices include Federal tax.

Visit our Estate Department. Estates liquidated, Jewelry appraised.

300 POST STREET AT UNION SQUARE

Paul de Vries

Louis and Co.
 FINE JEWELRY





Kurt Herbert Adler

GENERAL
DIRECTOR

SAN FRANCISCO OPERA

104 YEARS OF BANKING

Resources over \$1,500,000,000

Banking Offices Throughout Northern California

*Member Federal Deposit
Insurance Corporation*

AMERICAN
TRUST
COMPANY
⊗
BANKING
Since 1854

*Member Federal
Reserve System*

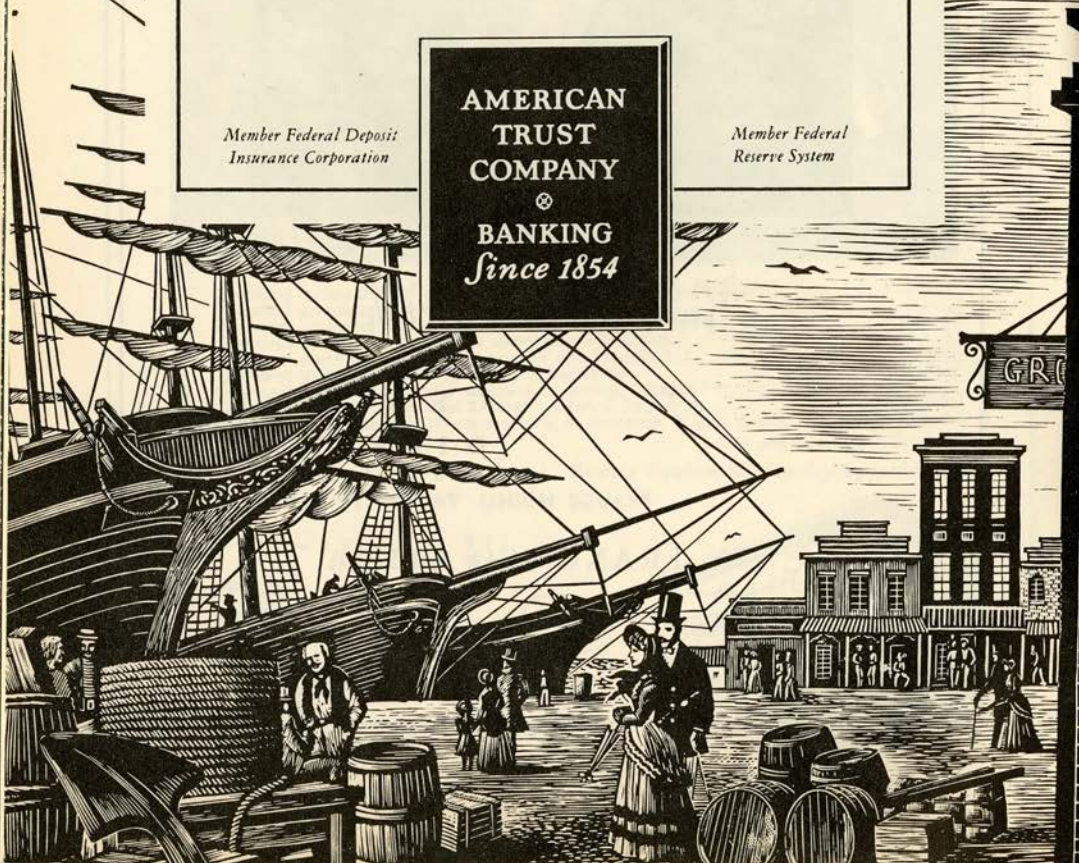

San Francisco Opera Association

OFFICERS

ROBERT WATT MILLER
PRESIDENT

MRS. STANLEY POWELL ARTHUR MERRILL BROWN, JR.
VICE-PRESIDENT VICE-PRESIDENT

CHARLES R. BLYTH PRENTIS COBB HALE
VICE-PRESIDENT VICE-PRESIDENT

MARCO F. HELLMAN STARR BRUCE
TREASURER SECRETARY



BOARD OF DIRECTORS

CHARLES R. BLYTH	WILLIAM GLADSTONE MERCHANT
ARTHUR MERRILL BROWN, JR.	ROBERT WATT MILLER
STARR BRUCE	KENNETH MONTEAGLE
EDWARD W. CARTER	JOHN FRANCIS NEYLAN
MRS. NORMAN CHANDLER	T. S. PETERSEN
WILLIAM W. CROCKER	MRS. STANLEY POWELL
HENRY O. DUQUE	MRS. HENRY POTTER RUSSELL
PRENTIS COBB HALE	RALPH J. A. STERN
MARCO F. HELLMAN	J. D. ZELLERBACH



ADMINISTRATIVE STAFF

KURT HERBERT ADLER General Director	HOWARD K. SKINNER Manager	
WILLIAM A. BABCOCK Comptroller	ERIC RAHN Publicity Director	
EVELYN CROCKETT	DORIS LOWELL	HERBERT SCHOLDER
JANE BRACKETT	NOEL SEITZ	
ANTOINETTE AMIZICH	WILLIAM I. BERNELL	PEARL HOLTZMAN
FRANCES MARLETTE	JO PERKINS	ISOBEL SYKES
CARMEN BUCKLEY	MARY McCARTHY	ANGELINA RIBEIRO
DOROTHY SULLIVAN	GEORGE J. URIBE	PHYLLIS B. WILHELM

RCA VICTOR RECORDS



Jussi
Bjoerling

City  Paris

ON UNION SQUARE • SAN FRANCISCO

LM 6059 —
CAVALLERIA RUSTICANA
Tebaldi, Bjoerling
Erede, conductor

LM 6135 —
MADAMA BUTTERFLY
Moffo, Valletti
Leinsdorf, conductor

LM 6138 —
VANESSA
Steber, Resnik, Tozzi
Mitropoulos, conductor

LM 6139 —
LA GIOCONDA
Milanov, Di Stefano, Warren

LM 6042 —
LA BOHEME
de Los Angeles, Bjoerling,
Amara, Merrill
Beecham, conductor

LM 6003 —
LA TRAVIATA
Peerce, Albanese
Toscanini, conductor

LM 6008 —
IL TROVATORE
Milanov, Peerce, Warren

LM 6045 —
PAGLIACCI
de Los Angeles, Bjoerling,
Warren

LM 6051 —
RIGOLETTO
Peters, Merrill, Bjoerling,
Tozzi

LM 6052 —
TOSCA
Milanov, Bjoerling, Warren

LM 6122 —
AIDA
Milanov, Bjoerling, Warren

Enjoy these favorite operas on "new orthophonic" records

Board of Governors

MRS. LEONORA WOOD ARMSBY
GEORGE WASHINGTON BAKER, JR.
P. A. BERGEROT
CHARLES R. BLYTH
ARTHUR MERRILL BROWN, JR.
STARR BRUCE
MRS. GEORGE T. CAMERON
EDWARD W. CARTER
MRS. NORMAN CHANDLER
WILLIAM W. CROCKER
HENRY O. DUQUE
SIDNEY M. EHRMAN
FRANK W. FULLER, JR.
PRENTIS COBB HALE
MRS. LAWRENCE W. HARRIS
TIMOTHY HEALY
MARCO F. HELLMAN
MRS. THOMAS CARR HOWE
EDWARD D. KEIL
CHARLES H. KENDRICK
ROGER LAPHAM, JR.
E. C. LIPMAN

GEORGE LIVERMORE
M. E. LOMBARDI
MRS. DAN LONDON
GROVER A. MAGNIN
WILLIAM GLADSTONE MERCHANT
ROBERT WATT MILLER
KENNETH MONTEAGLE
GUIDO J. MUSTO
MRS. JOHN FRANCIS NEYLAN
JOHN FRANCIS NEYLAN
T. S. PETERSEN
MRS. STANLEY POWELL
STANLEY POWELL
MRS. HENRY POTTER RUSSELL
A. SBARBORO
MRS. M. C. SLOSS
RALPH J. A. STERN
MRS. OSCAR SUTRO, JR.
MRS. NION R. TUCKER
WHITNEY WARREN
J. D. ZELLERBACH

WAR MEMORIAL OPERA HOUSE

(OWNED AND OPERATED BY THE CITY AND COUNTY OF SAN FRANCISCO
THROUGH THE BOARD OF TRUSTEES OF THE WAR MEMORIAL)

TRUSTEES

EUGENE D. BENNETT
President

GEORGE T. DAVIS
Vice-President

SIDNEY M. EHRMAN
FRANK A. FLYNN
PRENTIS COBB HALE

SAM K. HARRISON
WILBUR A. HENDERSON
MILTON W. KLETTER

GUIDO J. MUSTO
SAMUEL D. SAYAD
RALPH J. A. STERN

EDWARD SHARKEY
*Managing Director of
The War Memorial*

E. LAWRENCE GEORGE
*Secretary to the Board
of Trustees*

HEARING AIDS ARE AVAILABLE IN THE MAIN FOYER • ATTENDANT WILL CONNECT
SAME TO YOUR SEAT LOCATION UPON REQUEST

PATRONS ATTENTION PLEASE!

FIRE NOTICE: THERE ARE SUFFICIENT EXITS IN THIS BUILDING TO ACCOMMODATE THE
ENTIRE AUDIENCE. THE EXIT INDICATED BY THE LIGHTED "EXIT" SIGN NEAREST YOUR
SEAT IS THE SHORTEST ROUTE TO THE STREET. IN CASE OF FIRE PLEASE DO NOT RUN—
WALK THROUGH THAT EXIT.

*Encores not permitted — No one will be seated during the performance
No cameras permitted in theatre*

Buffet Service in Basement Promenade and Dress Circle during all performances

FOR LOST AND FOUND INFORMATION, INQUIRE AT CHECK ROOM NO. 1

Baldwin

The World's Great Music asks nothing finer



Official Choice of the

SAN FRANCISCO OPERA COMPANY

for the eighteenth consecutive year

Chosen by the world's great musicians and musical organizations
—Baldwin is the finest of investments for the discriminating piano
purchaser. Let us tell you how easily you may own a Baldwin.

Baldwin

SAN FRANCISCO
310 SUTTER
Sutter 1-8500

OAKLAND
2100 BROADWAY
Highgate 4-1636

SAN MATEO
77 HILLSDALE COURT
Flreside 5-8581

San Francisco Opera Company

KURT HERBERT ADLER
General Director

HOWARD K. SKINNER
Manager

CONDUCTORS AND MUSICAL STAFF

**JEAN FOURNET
RUDOLPH FELLNER
*THOMAS P. MARTIN
GLAUCO CURIEL
MARIUS DE LA ROSA
MADI BACON, *Director Boys' Chorus*

GEORGES SEBASTIAN
MARCEL FRANK
*FELIX POPPER
GIANNI LAZZARI, *Chorus Director*
DORA DI TANO, *Chorus Accompanist*

**LEOPOLD LUDWIG
KARL KRITZ
OTTO GUTH
ARMANDO ROMANO

PRODUCTION STAFF

Stage Directors
**ENRICO FRIGERIO
PAUL HAGER

Designers
GEORGE JENKINS
*JEAN-PIERRE PONNELLE
*WALDEMAR JOHANSEN, *Art Director and Designer-in-Residence*
WILLIAM E. CROCKEN, *Production Co-ordinator*
MATTHEW S. FARRUGGIO, *Company Co-ordinator*
ETIENNE BARONE, *Stage Manager*
GHITA HAGER, *EUGENE LORING, *Choreographers*
ROBERT E. MACHAMER, ARDELE TAYLOR, *Rehearsal Department*
GOLDSTEIN & CO., *Costumers*
SAN FRANCISCO OPERA CHORUS, ORCHESTRA, BALLETT, BOYS' CHORUS

ARTISTS

***MARGOT BLUM	LORENZO ALVARY	RICHARD LEWIS
*LISA DELLA CASA	VIRGINIO ASSANDRI	RAYMOND MANTON
*IRENE DALIS	SALVATORE BACCALONI	**RICHARD MILLER
***RUTH DANIEL	JUSSI BJOERLING	**GIUSEPPE MODESTI
EILEEN FARRELL	*MARK ELYN	**ROLANDO PANERAI
LEYLA GENCER	HAROLD ENNS	LOUIS QUILICO
*CHRISTEL GOLTZ	**SEBASTIAN FEIERSINGER	GIANNI RAIMONDI
***FRANCES GROVES	*PIERO MIRANDA FERRARO	GIUSEPPE TADDEI
KATHERINE HILGENBERG	HOWARD FRIED	**ROBERT THOMAS
*GRACE HOFFMAN	*JOHN GILLASPY	GIORGIO TOZZI
*ELAINE MALBIN	*EUGENE GREEN	**ARNOLD VAN MILL
*JOAN MARIE MOYNAGH	FRANK GUARRERA	JAMES WAGNER
***LOUISE OLDT	COLIN HARVEY	ROBERT WEEDE
LEONTYNE PRICE		*RICHARD WENTWORTH
**EUGENIA RATTI		*LAWRENCE WINTERS
LEONIE RYSANEK		
ELISABETH SCHWARZKOPF		
SYLVIA STAHLMAN		
***ALICE TAYLOR	MARIE JIMINEZ	SOLO DANCERS
CLARAMAE TURNER	VIRGINIA LOWRANCE	HOWARD HENDERSON
*CECILIA WARD	ROSEMARY PETRILLO	BRUCE McLOED
	CHRISTINE ROBINSON	JIM PENROD
		TONY WEBER

*San Francisco Opera Company debut
**American Opera debut
***Participant 1958 S.F. Opera Debut Auditions

For great evenings
and all your happy occasions



You are cordially invited to
visit our champagne cellars
at "Beaulieu" in Napa Valley
... any day of the week.



A delightful wine
of traditional Beaulieu quality
produced by the classic Champagne method

BEAULIEU VINEYARD, RUTHERFORD, NAPA COUNTY, CALIFORNIA

Established in 1900

SAN FRANCISCO OPERA CHORUS

ELEANOR AVERY	EDNA MAE GARABEDIAN	NEYSA NULL
SHARAN BARNETT	HELEN HEUBACH	*LOUISE OLDT
RITA BEATIE	ROSEMARIE HUNTER	PAULINE PAPPAS
*MARJORIE BROUGHTON	VASILIKI HUSMAS	ROSALYN REPHOLZ
YVONNE CADWALLADER	*SYBIL KNAPP	PATRICIA ROMINES
REBEKAH CONRAD	ATHENA KNYIADOS	OLGA RONEC
PEGGY COVINGTON	JEANNINE LIAGRE FERRON	DOLORES SAN MIGUEL
ALICE DAKIN	PATRICIA LITALIEN	EILEEN SCOTT
CAROL DENYER	GINGER McFADDEN	ELISABETH SLOTTEN
JEAN EVANS	MARGARET MAGOON	ANNABELL THOMSON
ELOISE FARRELL	ANN MOORE	PATRICIA VELSIR
INGEBORG FRANCE		
*WINTHER ANDERSEN	*COLIN HARVEY	PIERCE MURPHY
ANTHONY ASARO	DON HAUGE	DONALD NEELY
WILLIAM BOND	CHARLES HILDER	CHARLES PASCOE
WILLIAM L. BOOTH	MARVIN HILTY	IRVING PEARSON
GENE BOWERS	EUGENE LAWRENCE	EDGAR PEPKA
ROBERT G. BRUCE	*MAX LORENZINI	ROBERT ROMANOVSKI
JAN BUDZINSKI	AUGUST LORENZO	ATTILIO ROSSI
WILLIS BURROUGHS	EDWARD LOVASICH	ALLEN SCHMIDLING
JESUS CASTANEDA	ERIC LYSELL	JOHN SEGALE
*GALLIANO DANELUZ	*DOMINIC MACCARIO	WILLIAM SIMPKINS
HARRY DeLANGE	MAXWELL MACKBY	MILTON SMITH
AMERIGO DEL GRANDE	DOUGLAS MAYOCK	JOHN TALBOT
WILLIS FROST	ROBERT McCracken	*JAMES WAGNER
VALDIS GUDRAIS	THOMAS MILLER	DUKE WINSOR
*PAUL GUENTER	RICHARD MITCHELL	KARL WOELLHAF
RAYMOND HAMMONS	BRAD MORSE	

SAN FRANCISCO OPERA BALLET

EUGENE LORING, *Director*

HOWARD HENDERSON, JIM PENROD, *Assistants*

ARTHUR WILSON, *Accompanist*

CAROL BROTHERTON	MARA LOWRANCE	WAYNE CLEMENS
JUDY CASSMORE	VIRGINIA LOWRANCE	JERRY HERNDON
JUDY CHAPMAN	PAMELA MARLOW	BRUCE McLOED
CYNTHIA FISK	ROSEMARY PETRILLO	LARRY WARREN
JANE IRWIN	JEAN RETLE	TONY WEBER
MARIE JIMINEZ	CHRISTINE ROBINSON	

SAN FRANCISCO OPERA BOYS' CHORUS

CHARLES ADAMS	*JONATHAN FROMER	LARRY MAISEL
JOHN ALGER	ROBERT HUBERMAN	*RALPH MURPHY
DAVID CANRIGHT	*ROSS IRELAND	JOEY ORESKOVICH
*ANTHONY CARILLI	*GARY KATTGE	*BERNARD POMEROY
*DAVID CHERNEY	*PHILIP KELSEY	*GENE STASHUK
BOBBY CONROY	GLEN KOERNER	KENNETH THOMPSON
*RICHARD DEHLINGER	PAUL LA FRANCHI	JAMES WARING
*GALEN DONG	ULYSSES LUCAS	*MARSTON WONG

* Also appearing in solo roles.



CAPE OF EMPRESS CHINCHILLA BY **ROBERTS BROTHERS**

231 POST STREET | 130 MAIDEN LANE

all furs labeled to show country of origin

FRIDAY EVENING, OCTOBER 3 at 8:30

(FINAL CURTAIN APPROXIMATELY 11:20)

AMERICAN PREMIERE

NEW PRODUCTION

The Wise Maiden

(In English)

Opera in one act by Carl Orff

Translation by Otto Guth and Jane Mayhall

Conductor: LEOPOLD LUDWIG **Stage Director:** PAUL HAGER

Stage Setting and Costumes by **JEAN-PIERRE PONNELLE

Supervising Designer: WALDEMAR JOHANSEN

The King.....	*LAWRENCE WINTERS
The peasant.....	LORENZO ALVARY
The peasant's daughter.....	LEONTYNE PRICE
The jailer.....	JAMES WAGNER
Man with a donkey.....	RAYMOND MANTON
Man with a mule.....	EUGENE GREEN
First tramp.....	ROBERT THOMAS
Second tramp.....	JOHN GILLASPY
Third tramp.....	RICHARD WENTWORTH

** American Opera debut
* San Francisco Opera debut

Puppets executed by *RALPH CHESSE

Costumers: Goldstein & Co.

TIME AND PLACE: In a Fairy-Tale Kingdom

followed by

The Story of "The Wise Maiden"

A peasant has discovered a golden mortar buried in his fields. Against the advice of his daughter, a wise maiden, he has presented it as a gift to the king. Instead of being appreciative, the king is angry because there is no golden pestle, and throws the peasant in jail. He is soon freed, however, when his daughter answers three riddles propounded by the king.

The king is impressed by the wise maiden and decides to make her his next queen. During the wedding feast two peasants ask the king to decide the ownership of a donkey. He decides unfairly, and since the queen tries to help the injured party, the king orders her to leave the castle, saying she can take with her whatever she can pack in her trunk.

Before leaving, the wise queen gives a sleeping draught to the king. He awakens to find himself with the queen, somewhere in the country; she had put him in her trunk and taken him with her!

SIXTEENTH SEASON

OPERA CURTAIN TIME

LENN CURLEY, *Commentator*

TUESDAYS and FRIDAYS, 9 to 9:15 p.m.

KGO — AM 810; FM 103.7

Sponsored by

SAN FRANCISCO EXAMINER

and

K G O

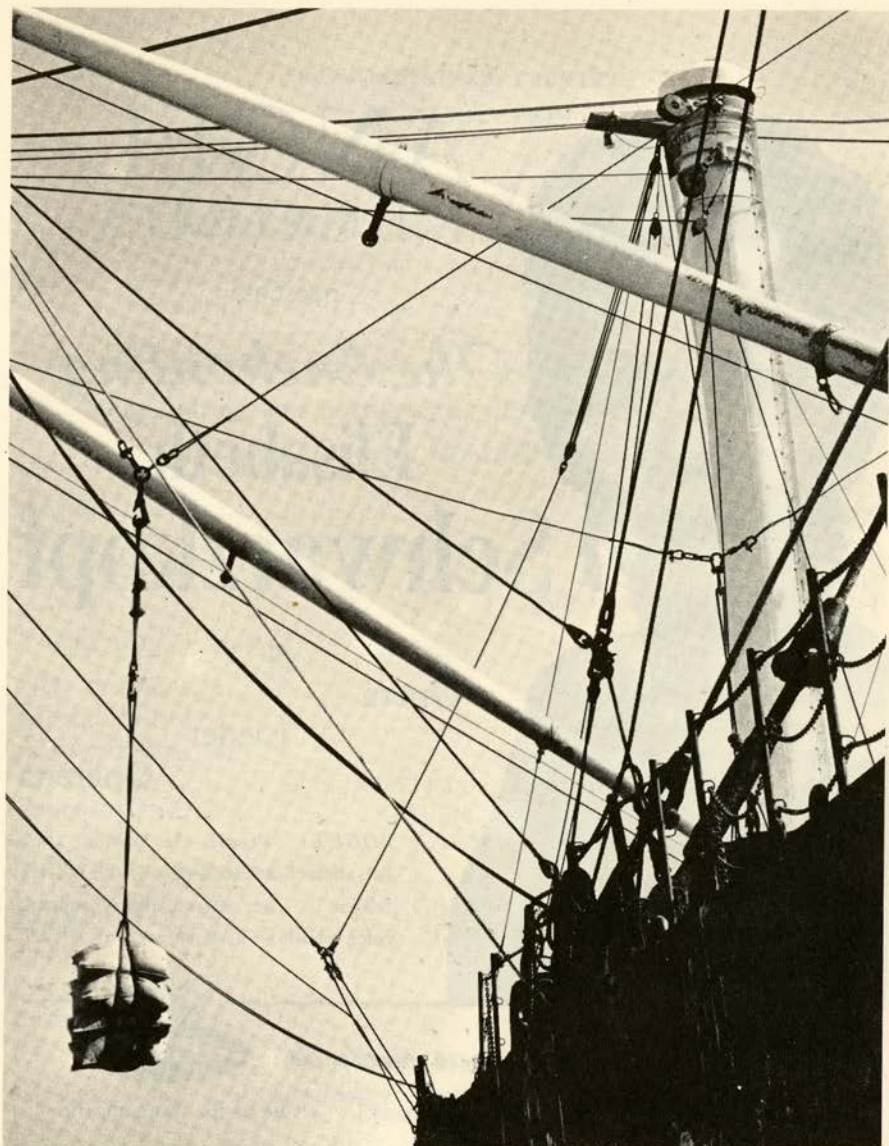

With Offices in FIVE Pacific Coast Ports, The Bank of California's Foreign Department has the experience and organization to give prompt, expert, personal attention to the specialized needs of importers, exporters and travelers

THE BANK OF CALIFORNIA

National Association

Offices in California, Oregon, Washington

MEMBER FEDERAL DEPOSIT INSURANCE CORPORATION





ANGEL RECORDS

presents

The Enchanting **Elisabeth Schwarzkopf**

in
Opera
Lieder
Operetta

VOGUE: "People are talking about Elisabeth Schwarzkopf . . . the musical delight . . . her extraordinary soprano voice brilliant as a shower of silver."

Her 14 Angel operas include..



DER ROSENKAVALIER (Strauss)	role of the Marschallin
COSI FAN TUTTE (Mozart)	role of Fiordiligi
THE WISE MAIDEN (DIE KLUGE) (Orff)	title role

10 TO 6 THURS. & FRI. TO 9:30

**Thos
Tenney**

MUSIC ON RECORDS

2984 COLLEGE AVENUE BERKELEY 5 TH 1-2607



CARL ORFF — CARMINA BURANA

The work and its effect

The first performance of Carl Orff's scenic cantata "Carmina Burana" in June 1937 at the Frankfurt opera house brought out a composer who is today one of the most important representatives of contemporary opera in Germany. He was born in 1895 at Munich and was trained there and came into early contact with the operatic world as young rehearsal leader for opera singers and as a conductor in opera. But being even more interested and gifted in the teaching of music, he was engaged at the Munich ballet school of Dorothea Günther as musical director.

Orff published his first compositions at the early age of fifteen. This was followed by numerous works which, although they had already been performed with success, he mercilessly withdrew, in order to appear as a fully developed artistic personality with his "Carmina Burana" in 1937, and to move up all of a sudden into the first rank of modern German composers. The two fairy-tale plays to his own texts "The Moon" (1941) and "Die Kluge" (1942), the scenic ballet play "Catulli Carmina" (1943) and the Bavarian story "Agnes Bernauer" (1946) were the further steps over which Orff struggled with the possibilities of an intellectual and stylistic renaissance of the opera which was then moving away from the "musical drama" of Wagner's and Strauss' school. The international reputation of the composer was further enhanced by the first performance of his setting of Sophocles' "Antigone" in Hölderlin's translation on the occasion of the Salzburg festival of 1949, the popularity of which increased with every performance. Before that Orff's new version of Monteverdi's (1567-1643) "Orpheus," "Lament of Ariadne" and "Dance of the Prudes" had been presented on many German opera stages. These are adaptations in which the creative ideas of the early days of the opera have proved congenial to Orff's own ideas of music and operatic setting. His theatrical imagination has been similarly caught by the forcefulness and fulness of Shakespeare. His musical and dramatic setting of "A Midsummernight's dream" brought out for the first time the comedy's characteristic fantastic, elemental forces of nature in Orff's premiere at Darmstadt (1952). One of the most recent works of the composer is a scenic triptych, the "Trionfi," a combination, linked by a common thread of ideas, of the "Carmina Burana," "Catulli Carmina" and the newly composed "Trionfi di Afrodite," based on Greek poems by Sappho and Latin verses by Catullus; this work was first performed in spring 1953 at La Scala at Milan.

Since 1950 Orff directs the advanced class in composition at the State College for Music at Munich. He was presented with an honorary doctor's degree in 1955 by the philosophical faculty of the University of Tübingen. This year he has become an honorary member of the Accademia di Santa Cecilia in Rome, and has also received the order "pour le merite" for Science and the Arts.

"Carmina Burana," "Songs from Benediktbeuern" is the current name for a collection of around two hundred songs from the Middle Ages. The manuscript had been lying for centuries in the ancient monastery of Benediktbeuern in the Bavarian Alps, until it was discovered by the chief librarian of Munich Christoph Freiherr von Aretin in the year 1803 in the course of the disestablishment of Bavarian monasteries, and published by Johann Andreas Schmeller for the first time in extenso in 1847. It was Schmeller who gave the collection its felicitous title of "Carmina Burana."

What the unknown amateur and collector had compiled in his Codex at the end of the 13th century from various sources and models is a bright mixture of songs and poems, unequal in kind, form, language and content as well as poetic value. Next to artistically wrought structures, formal virtuoso pieces in the taste of those days, there are simple untutored rimes; next to learned metres which are written in scholarly clichés, phrases and motives and em-

(Continued on Page 37)

Originating in San Francisco and **valued** above all other
casual furniture... the nationally celebrated

McGUIRE

You are cordially invited to visit our showrooms at Jackson Square,
accompanied by your decorator or dealer.
Come see a varied selection of our many distinctive designs... beautiful
furniture for every room in the house for town or country.



THE McGUIRE COMPANY, McGuire Building, Jackson Square, San Francisco
Other showrooms: New York, Chicago, Miami, St. Louis, Dallas, Los Angeles



The
home with
music

is the
home with
harmony

It's rewarding — and relaxing —
to make music together. Since 1870,
Sherman, Clay has been devoted
to serving the musical needs
of West Coast families.

PIANOS spinets • uprights • grands • including Sherman, Clay exclusives: Steinway, Chickering, Steck, Everett, Cable-Nelson • **ORGANS** all models of the Hammond • including chord organs • spinets • console models • **MUSICAL INSTRUMENTS** accordions • guitars • instruments for band and orchestra • **HIGH FIDELITY RADIO PHONOGRAPHS** consolettes • consoles • table models • portables • complete audio systems for radio, phonograph, stereophonic tape • **TELEVISION** consoles • table models • portables • **ALSO** records • sheet music • musical toys • reconditioned pianos • school of music • musical lesson plans • complete repair facilities.

everything fine in music
Sherman  **Clay**
for the whole family

SATURDAY EVENING, OCTOBER 4 at 8:30

(FINAL CURTAIN APPROXIMATELY 11:15)

REVIVAL — NEW PRODUCTION

The Bartered Bride

(In English)

Opera in three acts by Friedrich Smetana

Text by Karla Sabina; translation by Madeleine Marshall

Conductor: LEOPOLD LUDWIG **Stage Director:** PAUL HAGER

Supervising Designer: WALDEMAR JOHANSEN

Kruschina, a peasant.....	EUGENE GREEN
Ludmila, his wife.....	CECILIA WARD
Marie, their daughter.....	ELISABETH SCHWARZKOPF
Jenik.....	RICHARD LEWIS
Mischa, a landed proprietor.....	RICHARD WENTWORTH
Hata, his wife.....	KATHERINE HILGENBERG
Wenzel, their son.....	HOWARD FRIED
Kezal, a marriage broker.....	GIORGIO TOZZI
Springer, a ringmaster.....	PAUL HAGER
Esmerelda, a dancer.....	JOAN MARIE MOYNAGH
Muff, an Indian comedian.....	COLIN HARVEY

Villagers, actors

Solo Dancers: Act I, Polka: Christine Robinson, Bruce McLoed
Virginia Lowrance, Tony Weber

Act II, Furiante: Marie Jiminez, Jim Penrod
Rosemary Petrillo, Bruce McLoed

Corps de Ballet

CHORUS DIRECTOR:
GIANNI LAZZARI

CHOREOGRAPHER:
GHITA HAGER

Costumes by Goldstein & Co.

TIME AND PLACE: Mid-nineteenth century; a village in Bohemia

Act I: A public square in the village

Act II: Interior of an inn

Act III: Another square in the village

MAJOR INTERMISSION AFTER ACT II

TICKETS FOR REMAINING PERFORMANCES AT
OPERA-SYMPHONY BOX OFFICE, SHERMAN, CLAY & CO.

The Story of "The Bartered Bride"

ACT I—The villagers are dancing and singing in the square in celebration of the annual church festival. Jenik and Marie are unhappily discussing the obstacles in the path of their love. Today Marie is to meet the man her parents have chosen to be her husband. Jenik comforts her with the assurance that she will marry no one but him. He departs and soon the marriage broker, Kezal, enters with Marie's parents. They talk with her about her prospective suitor, Wenzel, son of Mischa. Marie does not wish to listen, insisting that she loves Jenik, but her father has already signed the agreement that she will marry Mischa's son.

ACT II—Inside the Inn Jenik and the village youths are drinking together. As Jenik expounds on the joys of love, Kezal declares that money is the only thing worth having. A moment later Wenzel is encountered by Marie. He does not know her but she has guessed his identity and warns him against marrying Marie. In the meantime, Kezal attempts to bribe Jenik. At first Jenik is impatient with his talk but when Kezal finally bargains in terms of cash, he agrees to give up Marie on one condition: no one else is to marry her but the son of Mischa. When the contract is read aloud to the villagers, they are shocked that Jenik has sold his promised bride.

ACT III—A traveling troupe of circus performers are putting on a show in the public square. Among them is the tightrope dancer, Esmeralda, with whom Wenzel is enchanted. He dons a bear costume and goes through several tricks at the instigation of the troupe's manager who chose Wenzel at random since his regular man is intoxicated. Wenzel's parents enter and persuade the unwilling youth to accompany them to Marie's house. There Kezal shows Marie the contract Jenik has signed for money. Marie is now convinced that Jenik has given her up and as he strides gaily in she refuses to hear his explanation. Kezal appears with the marriage contract. As parents and witnesses are called, Jenik is recognized by his father and the astonished Kezal sees before him another son of Mischa. Marie throws herself into the arms of Jenik and the happy couple receive their parents' blessings.



Enjoy this finest performance!

When you want rocket-response from your car on the open highway...and glass-smooth idling in congested city traffic, you want

New Royal 76. It's the West's most powerful premium gasoline. It's The Finest. At your Union Oil Minute Man Station where—
You know you always get The Finest.



UNION OIL COMPANY OF CALIFORNIA



He'll be in the family picture . . . always

Just as he guides the welfare of his family today, he directs their future, too, through an estate plan managed by the Trust Department of Crocker-Anglo National Bank. As executor and trustee of his estate, Crocker-Anglo sees that the instructions of his will are followed to the letter, including any for long-range provisions like steady income for his wife, or a college education for his children. Ask *your* attorney to meet you at Crocker-Anglo. Backed by decades of experience, our Trust Department offers the knowledge and skill your estate plan deserves.

TRUST DEPARTMENT
1 Montgomery Street, San Francisco
13th and Franklin Streets, Oakland
Seventh and J Streets, Sacramento



California's Oldest National Bank

MEMBER FEDERAL RESERVE SYSTEM • MEMBER FEDERAL DEPOSIT INSURANCE CORPORATION

broydered with various mythological additions we are surprised to find popular verses of unselfconscious freshness together with pieces of a strongly individual nature and forcefulness. Some verses are written in classical hexameters. But the predominant form is that of rime, which had been handed on by clerical poetry to secular verse. The language is chiefly medieval Latin which had been developed from the ancient language, a language which was still perfectly mastered at that time by the least cleric and scholar. But there was no lack of songs in middle high German, as well as some in foreign tongues. Latin and German, and Latin and French are gracefully combined in the same macaronic song.

The contents of the poems are as varied as the language and forms. Next to a group of moralizing and satirical poems we find laments on the wickedness of the world, the decay of morals, the abuses of the church and the evil power of money, juxtaposed with a fine garland of songs on spring, dance and love. In addition there is the poetry of the vagantes, the wandering scholars, songs which are devoted to the rough pleasures of drink, gambling and love-making. Finally there are two ecclesiastical plays. Seriousness and cheerfulness, good and bad humour, reason and emotion, the joys and the pains of love, springtime joys, disgust, satire, sorrow, high spirits, all the ups and downs of life are united in a manifold picture of life, a mirror of the times as well as a picture of unchanging humanity, which is genuine throughout and informed by a healthy optimism.

The present choral composition combines all these elements in a selection of the most attractive pieces, places them in a new order according to the composer's own idea of poetry and music. Invigorated with the contemporary idiom, the dead letter of those times rises into new life and is wedded to our life. It is the world of *venus generosa* encompassed in the realm of the great goddess of fortune and fate.

BOYS' CHORUS AUDITIONS

The San Francisco Opera Boys' Chorus will hold auditions for new members on Saturday, October 18, at 2 PM at the San Francisco Conservatory of Music, 19th and Ortega. Boys in grades 3 through 7 eligible; unchanged voices only. Recommendation from school or from music teacher requested. For further information write to the San Francisco Opera Boys' Chorus, 6600 Fulton St., San Francisco 21; or phone Mrs. Irving Alger, DElaware 4-0187. In East Bay, phone Mrs. Maisel, LAndscape 4-5326; in Marin, Mrs. Murphy, GLEnwood 3-6636.



One of the little ways to find more time...for each other

The workaday world often seems to conspire to keep a busy husband and wife apart. No wonder, then, you take advantage of the many little conveniences that can free you for more hours together — for instance, the banking by mail service at Wells Fargo Bank. You'll be pleasantly surprised to learn you can *open* your account by mail—and handle it the same modern way.

Write Wells Fargo Bank, San Francisco 20, for full details.

**WELLS FARGO
BANK**

San Francisco and Bay Area Offices

MEMBER FEDERAL RESERVE SYSTEM • FEDERAL DEPOSIT INSURANCE CORP.

Repertoire

- Friday Night, September 12, at 8:30** **MEDEA (Cherubini)**
 Farrell, Stahlman, Turner, Moynagh, Blum, Lewis, Modesti, Enns
 FOURNET, Conductor LORING, Choreographer P. HAGER, Stage Director
- Saturday Night, September 13, at 8:30** **IL BARBIERE DI SIVIGLIA (Rossini)**
 Ratti, Hilgenberg, Panerai, Miller, Baccaloni, Tozzi, Gillaspay, Assandri, Harvey
 CUIRIEL, Conductor FRIGERIO, Stage Director
- Tuesday Night, September 16, at 8:00** **DON CARLO (Verdi)**
 Gencer, Dalis, Moynagh, Daniel, Ferraro, Guarrera, Tozzi, Modesti, Elyn, Assandri, Thomas
 SEBASTIAN, Conductor P. HAGER, Stage Director
- Thursday Night, September 18, at 8:30** **MEDEA (Cherubini)**
 Farrell, Stahlman, Turner, Moynagh, Blum, Lewis, Modesti, Enns
 FOURNET, Conductor LORING, Choreographer P. HAGER, Stage Director
- Friday Night, September 19, at 8:30** **LA BOHEME (Puccini)**
 Della Casa, Ratti, Raimondi, Panerai, Gillaspay, Alvary, Wentworth, Assandri, Thomas, Fromer,
 Lorenzini, Harvey
 FOURNET, Conductor FRIGERIO, Stage Director
- Saturday Night, September 20, at 8:00** **DON CARLO (Verdi)**
 Gencer, Dalis, Moynagh, Ferraro, Guarrera, Tozzi, Modesti, Elyn, Assandri, Thomas
 SEBASTIAN, Conductor P. HAGER, Stage Director
- Thursday Night, September 25, at 8:30** **RIGOLETTO (Verdi)**
 Gencer, Ward, Hilgenberg, Blum, Moynagh, Weede, Raimondi, Alvary, Elyn, Assandri, Gillaspay,
 Enns
 FOURNET, Conductor LORING, Choreographer FRIGERIO, Stage Director
- Friday Night, September 26, at 8:30** **IL TROVATORE (Verdi)**
 Price, Turner, Blum, Bjoerling, Quilico, Elyn, Assandri
 SEBASTIAN, Conductor FRIGERIO, Stage Director
- Saturday Night, September 27, at 8:30** **LA BOHEME (Puccini)**
 Della Casa, Ratti, Raimondi, Panerai, Gillaspay, Alvary, Wentworth, Assandri, Thomas, Fromer,
 Lorenzini, Harvey
 FOURNET, Conductor FRIGERIO, Stage Director
- Tuesday Night, September 30, at 8:30** **THE BARTERED BRIDE (Smetana)**
 Schwarzkopf, Moynagh, Ward, Hilgenberg, Tozzi, Lewis, Fried, Green, Wentworth, P. Hager,
 Harvey
 LUDWIG, Conductor G. HAGER, Choreographer P. HAGER, Stage Director



St. Francis TERRACE
 Unusual and glamorous decor
COCKTAILS
LUNCHEON • DINNER
 and after Opera and Theater

*The MURAL ROOM is open for Dinner
 on nights of Regular Subscription Series
 and Fol De Rol*

HOTEL ST. FRANCIS
 Dan E. London • Managing Director

C. W. Stockwell Co.

PRESENTS

SCENIC WALLPAPER

for
TODAY'S SMARTEST INTERIORS



Parterre

... a delightful impression of a formal garden with a strong feeling of perspective which will add spaciousness to any room. The subtle technique and soft colors impart a simple elegance which makes a delightful background for modern or traditional furniture.

**Stockwell
WALLPAPER**

563 SUTTER ST.
SAN FRANCISCO

3262 WILSHIRE BLVD., LOS ANGELES

552 S. LAKE AVE., PASADENA

DECORATORS' SHOWROOM

103 50. ROBERTSON BLVD., LOS ANGELES

Distributed by: THIBAUT-NEW YORK SEABROOK-MEMPHIS WARNER-CHICAGO

Repertoire

- Thursday Night, October 2, at 8:30**
 Della Casa, Ratti, Bjoerling, Panerai, Gillaspay, Tozzi, Wentworth, Assandri, Thomas, Fromer, Lorenzini, Harvey
FOURNET, Conductor **LA BOHEME (Puccini)**
FRIGERIO, Stage Director
- Friday Night, October 3, at 8:30**
 Price, Winters, Alvary, Manton, Green, Thomas, Gillaspay, Wentworth, Wagner
LUDWIG, Conductor **THE WISE MAIDEN (Orff)**
P. HAGER, Stage Director
- followed by*
- Malbin, Blum, Oldt, Ward, Moynagh, Guarrera, Manton, Green, Thomas, Fried, Gillaspay, Elyn, Enns
LUDWIG, Conductor **G. HAGER, Choreographer** **P. HAGER, Stage Director**
CARMINA BURANA (Orff)
- Saturday Night, October 4, at 8:30**
 Schwarzkopf, Moynagh, Ward, Hilgenberg, Tozzi, Lewis, Fried, Green, Wentworth, P. Hager, Harvey
LUDWIG, Conductor **G. HAGER, Choreographer** **P. HAGER, Stage Director**
THE BARTERED BRIDE (Smetana)
- Tuesday Night, October 7, at 8:00**
 Rysanek, Ward, Hilgenberg, Ferraro, Weede, Modesti, Wentworth, Elyn, Assandri, Enns, Harvey
SEBASTIAN, Conductor **LORING, Choreographer** **FRIGERIO, Stage Director**
LA FORZA DEL DESTINO (Verdi)
- Thursday Night, October 9, at 8:30**
 Price, Winters, Alvary, Manton, Green, Thomas, Gillaspay, Wentworth, Wagner
LUDWIG, Conductor **THE WISE MAIDEN (Orff)**
P. HAGER, Stage Director
- followed by*
- Malbin, Blum, Oldt, Ward, Moynagh, Guarrera, Manton, Green, Thomas, Fried, Gillaspay, Elyn, Enns
LUDWIG, Conductor **G. HAGER, Choreographer** **P. HAGER, Stage Director**
CARMINA BURANA (Orff)
- Friday Night, October 10, at 8:30**
 Stahlman, Moynagh, Ward, Hilgenberg, Taddei, Miller, Assandri, Alvary, Gillaspay, Wentworth, Elyn, Green, Enns, Harvey, Fromer
CURIEL, Conductor **GIANNI SCHICCHI (Puccini)**
FRIGERIO, Stage Director

Have YOU HEARD of Adelaide's?



Would you like a Dior or Carnegie original at only a fraction of the original price? Garments from exclusive shops, worn only a few times by discriminating socialites . . . then brought to Adelaide's where they are cleaned and resold to you. All garments less than one year old. Make it a MUST—visit Adelaide's lovely studio. Garments taken on consignment fully insured.

ADELAIDE'S NEARLY-NEW APPAREL

Between Clift Hotel and Curran Theatre
 465 GEARY ST. (Studio 401, 4th Floor) ORdway 3-8885



Swift
 LIMITED
 280 POST STREET

**ON WALL STREET OR MONTGOMERY—
 THAT LOOK OF IMPORTANCE**

MEANS G.G.G.

G. G. G. gathers exclusive, extravagant fabrics from the world's outstanding looms, tailors them elegantly into suits of flawless lines and fit. Have you tried one on lately? We invite you to do so . . . priced from \$110 to \$145. Cashmeres, \$185



PLEDGE YOUR FAIR SHARE
OF HAPPINESS

your one big give . . .

UNITED CRUSADE

All year 'round
your gift to the
UNITED CRUSADE
helps

children and youth
families in trouble
sick and handicapped
disaster services
fight killer diseases

your one big give . . .

UNITED CRUSADE

SAN FRANCISCO

OPERA PREVIEWS

JONATHAN SCHILLER, *Commentator*

HIGHLIGHTS FROM THE OPERAS

INTERVIEWS WITH THE STARS

SUNDAYS — 11:05 a.m. to 11:30 a.m.

K C B S

98.9 FM RADIO

740 AM

Repertoire

ELEKTRA (Strauss)
Goltz, Della Casa, Turner, Ward, Taylor, Groves, Hilgenberg, Moynagh, Daniel, Blum, Oldt,
Van Mill, Feiersinger, Fried, Elyn, Thomas, Enns
LUDWIG, Conductor

Saturday Night, October 11, at 8:30 P. HAGER, Stage Director
Price, Dalis, Blum, Ferraro, Quilico, Elyn, Assandri **IL TROVATORE (Verdi)**
SEBASTIAN, Conductor FRIGERIO, Stage Director

Sunday Afternoon, October 12, at 2:00 **THE BARTERED BRIDE (Smetana)**
Schwarzkopf, Moynagh, Ward, Hilgenberg, Tozzi, Lewis, Fried, Green, Wentworth, P. Hager,
Harvey
LUDWIG, Conductor G. HAGER, Choreographer P. HAGER, Stage Director

Tuesday Night, October 14, at 8:00 **TANNHAUSER (Wagner)**
Rysanek, Hoffman, Stahlman, Feiersinger, Winters, Van Mill, Miller, Fried, Elyn, Enns
LUDWIG, Conductor G. HAGER, Choreographer P. HAGER, Stage Director

Thursday Night, October 16, at 8:30 **GIANNI SCHICCHI (Puccini)**
Stahlman, Moynagh, Ward, Hilgenberg, Taddei, Miller, Assandri, Alvary, Gillaspay, Wentworth,
Elyn, Green, Enns, Harvey, Fromer
CURIEL, Conductor FRIGERIO, Stage Director

followed by

ELEKTRA (Strauss)
Goltz, Della Casa, Dalis, Ward, Taylor, Groves, Hilgenberg, Moynagh, Daniel, Blum, Oldt,
Van Mill, Feiersinger, Fried, Elyn, Thomas, Enns
LUDWIG, Conductor

Friday Night, October 17, at 8:30 P. HAGER, Stage Director
Gencer, Stahlman, Moynagh, Ward, Lewis, Quilico, Alvary, Fried, Gillaspay, Green, Thomas,
Enns, Andersen **MANON (Massenet)**
FOURNET, Conductor LORING, Choreographer FRIGERIO, Stage Director

Saturday Night, October 18, at 8:00 **TANNHAUSER (Wagner)**
Rysanek, Hoffman, Stahlman, Feiersinger, Winters, Van Mill, Miller, Fried, Elyn, Enns
LUDWIG, Conductor G. HAGER, Choreographer P. HAGER, Stage Director

Sunday Afternoon, October 19, at 2:00 **DON CARLO (Verdi)**
Goltz, Hoffman, Moynagh, Daniel, Ferraro, Guarrera, Van Mill, Alvary, Elyn, Assandri, Thomas
SEBASTIAN, Conductor P. HAGER, Stage Director

for everyday living . . .

leonard LINN

gifts silver
glass books cards
china furniture
open Sundays

twenty-six GE 5
main street 1264

TIBURON

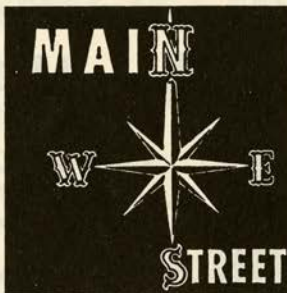

Caprice

**International
Cuisine and Liqueurs**

Dinners every evening
Luncheon Monday

sixteen GE 5
main street 9972

TIBURON



B. H. MUMM & CO. STE. VINICOLE DE CHAMPAGNE, SUCCR. • SOLE U.S. DISTRIBUTORS BROWNE VINTNERS CO., INC., N.Y.C.

for Opera-goers... the elegant

Lochinvar Room

OPERA DINNER from 6 p. m. nightly
 OPERA SUPPER will be served until
 12:45 a.m. after all evening performances

for reservations call EX 2-3434,
 Mr. Paul, maitre d'hotel

HOTEL MARK HOPKINS

Geo. D. Smith, General Manager

LOUIS M. MARTINI

Wines



Produced in the best traditions of wine-making from outstanding varieties of grapes grown in our mountain vineyards in Napa and Sonoma Counties.

LOUIS M. MARTINI
 ST. HELENA, NAPA COUNTY
 CALIFORNIA

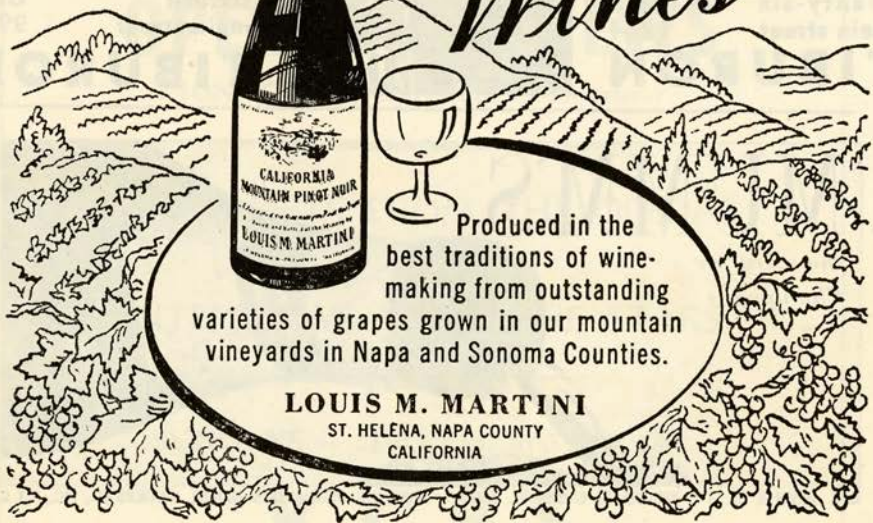

Repertoire

- Monday Night, October 20, at 8:30** **RIGOLETTO (Verdi)**
 Gencer, Turner, Hilgenberg, Blum, Moynagh, Weede, Raimondi, Alvary, Elyn, Assandri, Gillaspy, Enns
 FOURNET, Conductor LORING, Choreographer FRIGERIO, Stage Director
- Tuesday Night, October 21, at 8:00** **LE NOZZE DI FIGARO (Mozart)**
 Schwarzkopf, Ratti, Ward, Hilgenberg, Moynagh, Oldt, Blum, Panerai, Modesti, Wentworth, Fried, Manton, Green
 ADLER, Conductor LORING, Choreographer P. HAGER, Stage Director
- Wednesday Night, October 22, at 8:00** **TANNHAUSER (Wagner)**
 Rysanek, Hoffman, Stahlman, Feiersinger, Winters, Van Mill, Miller, Fried, Elyn, Enns
 LUDWIG, Conductor G. HAGER, Choreographer P. HAGER, Stage Director
- Thursday Night, October 23, at 8:00** **LE NOZZE DI FIGARO (Mozart)**
 Schwarzkopf, Ratti, Ward, Hilgenberg, Moynagh, Oldt, Blum, Panerai, Modesti, Wentworth, Fried, Manton, Green
 ADLER, Conductor LORING, Choreographer P. HAGER, Stage Director

MATINEES FOR YOUNG PEOPLE
 (PRESENTED BY THE SAN FRANCISCO OPERA GUILD)

- Thursday Afternoon, October 2, at 2:00** **LA BOHEME (Puccini)**
 Moynagh, Stahlman, Raimondi, Quilico, Gillaspy, Alvary, Wentworth, Assandri, Thomas, Fromer, Lorenzini, Harvey
 KRITZ, Conductor FRIGERIO, Stage Director
- Thursday Afternoon, October 16, at 2:00** **LA BOHEME (Puccini)**
 Malbin, Ratti, Ferraro, Guarrera, Gillaspy, Elyn, Wentworth, Green, Thomas, Fromer, Lorenzini, Harvey
 FOURNET, Conductor FRIGERIO, Stage Director
- Wednesday Afternoon, October 22, at 2:00** **LA BOHEME (Puccini)**
 Della Casa, Stahlman, Raimondi, Quilico, Gillaspy, Alvary, Wentworth, Green, Thomas, Fromer, Lorenzini, Harvey
 FOURNET, Conductor FRIGERIO, Stage Director

ANNUAL FOL DE ROL SPONSORED BY THE SAN FRANCISCO OPERA GUILD
 CIVIC AUDITORIUM — Wednesday, October 8, 9:30 p.m.

DATES — CASTS SUBJECT TO CHANGE

LONG PLAYING RECORDS AT A SAVING!

LONDON ★ COLUMBIA
 CAPITOL ★ DECCA
 ANGEL ★ VICTOR
 EPIC ★ MGM
 MERCURY ★ CORAL

and all others!



All Records New
 and Guaranteed!

Mail and Phone
 Orders Accepted!

DISCOUNT
RECORDS, INC.

262 SUTTER ST. ★ SAN FRANCISCO ★ EXbrook 7-0472

Hours: Mon., Thurs., 10 a.m.-9 p.m. Tues., Wed., Fri., Sat., 9:30 a.m.-6:30 p.m.

RCA VICTOR RECORDS



Jussi
Bjoerling

We're really handy . . .

Downtown Oakland at the Hub —

Open Monday evenings till 9

Duo record shop
1310 Broadway, Oakland

Lloyd A. Wollmer Co.

1315 BURLINGAME AVE.
Phone Diamond 3-2788

Since 1923 The Peninsula's Most Complete
Classic Selection

LARGEST RECORD AND SHEET MUSIC
DEPT. ON THE PENINSULA

PALO ALTO MELODY LANE

Large Supply of Sheet Music
Phonographs & Hi-Fi
420 University Avenue
DAvenport 3-5791

ART MUSIC CO.

TELEGRAPH & CHANNING
Berkeley, California

"Most Varied Record
Stock in the World"

Telephone
THornwall 3-1231

LM 6059 —
CAVALLERIA RUSTICANA
Tebaldi, Bjoerling
Erede, conductor

LM 6135 —
MADAMA BUTTERFLY
Moffo, Valletti
Leinsdorf, conductor

LM 6138 —
VANESSA
Steber, Resnik, Tozzi
Mitropoulos, conductor

LM 6139 —
LA GIOCONDA
Milanov, Di Stefano, Warren

LM 6042 —
LA BOHEME
de Los Angeles, Bjoerling,
Amara, Merrill
Beecham, conductor

LM 6003 —
LA TRAVIATA
Peerce, Albanese
Toscanini, conductor

LM 6008 —
IL TROVATORE
Milanov, Peerce, Warren

LM 6045 —
PAGLIACCI
de Los Angeles, Bjoerling,
Warren

LM 6051 —
RIGOLETTO
Peters, Merrill, Bjoerling,
Tozzi

LM 6052 —
TOSCA
Milanov, Bjoerling, Warren

LM 6122 —
AIDA
Milanov, Bjoerling, Warren

SAN FRANCISCO OPERA ORCHESTRA

1st VIOLINS

FRANK HOUSER
Concert Master
HENRY SHWEID
Asst. Concert Master
FERDINAND CLAUDIO
MAFALDA GUARALDI
DAVID SCHNEIDER
FELIX KHUNER
CHARLES MEACHAM
ROSE KOVATS
SILVIO CLAUDIO
ERVIN MAUTNER
ERICA KEEN
ZAVEN MILIKIAN

2nd VIOLINS

PETER HEYES
Principal
VERNE SELLIN
WILLEM WEGMAN
ERNEST MICHAELIAN
BETTY PHILLIPS
FREDERICK KOEGEL
CICELY EDMUNDS
EVERETT O'BANNON

VIOLAS

LUCIEN MITCHELL
Principal
DETLEV OLSHAUSEN
ASBJORN FINES
MARY JAMES
HUBERT SORENSON
LINN SUBOTNICK

CELLOS

BORIS BLINDER
Principal
HERMAN REINBERG
DETLEV ANDERS
KARL HESSE
CATHERINE MEZIRKA
TADEUSZ KADZIELAWA

BASSES

PHILIP KARP
Principal
CHARLES SIANI
CARL MODELL
JOHN SCHIPILLITI
AARON GUTERSON

FLUTES

PAUL RENZI
Principal
MERRILL JORDAN
LLOYD GOWEN

PICCOLO

LLOYD GOWEN

OBOES

MERRILL REMINGTON
Principal

LESLIE SCHIVO
RAYMOND DUSTE

ENGLISH HORN

LESLIE SCHIVO

CLARINETS

PHILIP FATH
Principal
F. N. BIBBINS
DONALD CARROLL

BASS CLARINET
DONALD CARROLL

BASSOONS

WALTER GREEN
Principal
RAYMOND OJEDA
FRANK HIBSCHLE
CONTRA BASSOON
FRANK HIBSCHLE

HORNS

ROSS TAYLOR
Principal
JEREMY MERRILL
HERMAN DORFMAN
JAMES CALLAHAN

TRUMPETS

CHARLES BUBB
Principal
EDWARD HAUG
VICTOR KRESS

TROMBONES

ORLANDO GIOSI
Principal
PHILIP LASPINA
JOHN BISCHOF

TUBA

RALPH MURRAY

HARP

ANNE ADAMS
ALICE DILLON

TIMPANI

ROLAND KOHLOFF

PERCUSSION

LLOYD DAVIS
JOSEPH SINAI
MARGARET CUNNINGHAM

PIANO-CELESTE

REINA SCHIVO

RALPH MURRAY, *Personnel Manager*
ALMA HAUG, *Librarian*



Chenin Blanc

a truly different white wine . . .
medium dry, gay, light and fruity

from the
Oak Room, aging cellars of



CHARLES KRUG WINERY

ST. HELENA, CALIFORNIA

open daily to visitors

"BOTTLES AND BINS," DEVOTED TO WINE AND WINE LORE, WILL BE
MAILED YOU UPON REQUEST.

CHARACTER • DEPENDABILITY • REPUTATION

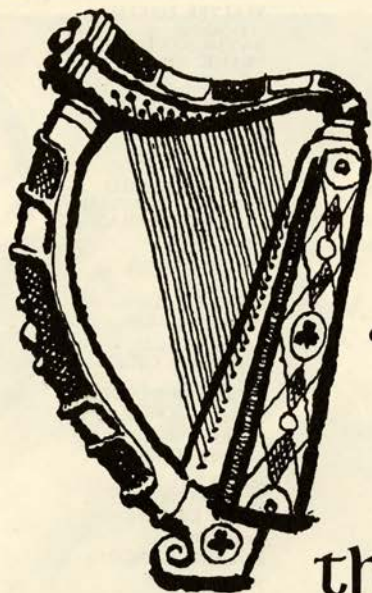

*when the music
is done, enjoy an*

IRISH COFFEE

at the Buena Vista

Irish Coffee is the drink of
music and magic... just as the
Irish Harp has meant music
and magic through the ages.

the BUENA VISTA

FOOT OF HYDE OVERLOOKING THE GOLDEN GATE
SAN FRANCISCO



Poor Puccini...

If he had dined amid the authentic Japanese decor of Yamato's... Madame Butterfly might have had a happy ending.

Exquisite food, gaily kimonoed ladies, low Japanese or conventional tables and relaxed "shoes off" atmosphere makes your Yamato dinner party the happy ending... or the bright beginning of a festive evening.

YAMATO SUKIYAKI house

Winner of 3 consecutive Holiday Magazines Awards for "Distinctive Dining" • 717 California at Grant
Reservations: Phone DO 2-2938 • Closed Mondays

PRODUCTION

EARL MCGUIRE
Master Carpenter

GEORGE PANTAGES
Master Electrician

DANNY SARRIS
Master of Properties

DAVIS L. WEST
Scenic Artist

FOR WAR MEMORIAL OPERA HOUSE

EDWARD POWELL
Master Carpenter

EDWARD J. ZETTEL
Master Electrician

CHARLES CARMAN
Master of Properties

COSTUMES BY GOLDSTEIN & CO.

ALEXANDER AGNINI
CAESAR CAIATI

INEZ D. HALL
RUTH CONLEY

Wardrobe

STANLEY R. DUFFORD
TESS SCHAGEN
Wig Department

EVERETT MASON
RACHMAEL BEN AVRAM
Makeup Department

WILFRED ALLEN TAYLOR
Super Captain

WILLIAM A. MEADE, *Director of House Services*

ORGAN BY BALDWIN PIANO

THE BALDWIN IS THE OFFICIAL PIANO OF THE SAN FRANCISCO OPERA

PROGRAM

PISANI PRINTING COMPANY, PUBLISHERS AND PRINTERS

LIBRETTI AND OPERA GLASSES IN FOYER



FLEUR de LYS
RESTAURANT FRANCAIS

777 Sutter St., Corner of Jones • Parking Attendant • OR. 3-7779



There's a time for formality... and then men accept impeccability as their due. Those who wear Walter-Morton Clothes can regard correctness of detail almost casually, for there is never a doubt about even the smallest nicety of fabric or tailoring. Exclusive at Bullock & Jones.

CAVANAGH, OF COURSE

All men look well in Cavanagh Hats—the variety is so great the exactly right hat can be selected for individual features and stature. Another Bullock & Jones exclusive.

Bullock & Jones

340 Post Street, San Francisco
Our 106th Year

The big hit after the show...

DUBONNET

THE COCKTAIL WINE. Enjoy it on the rocks: Simply pour DUBONNET over ice, add twist of lemon peel. It's a delicious experience in robust lightness!

DUBONNET APERITIF WINE. SCHENLEY IMPORT CO., N.Y.



We have a sparkling libretto of specialty wallcoverings to captivate you. Come see.

wallpapers inc.

THE STUDIO OF WALL FASHIONS

Oakland: 584 Grand Avenue
San Francisco: 1136 Sutter Street

Opera Box Holders

- | | | | |
|---|------------------------------------|---|--|
| A | MR. AND MRS. KURT HERBERT ADLER | L | MRS. JOSEPH T. GRACE |
| B | MR. AND MRS. MITCHELL BOURQUIN | | MRS. NION TUCKER |
| | MR. AND MRS. JAMES LUDWIG | M | MR. AND MRS. JOHN S. EHRLICH |
| | HON. AND MRS. KARL CHRISTIAN WEBER | | MRS. MORTIMER FLEISHACKER |
| C | MRS. TOBIN CLARK | | MR. AND MRS. MORTIMER FLEISHACKER, JR. |
| | MRS. MILTON H. ESBERG | N | MR. AND MRS. CHARLES R. BLYTH |
| | MR. AND MRS. MILTON H. ESBERG, JR. | | MRS. RICHARD S. MCCREERY |
| D | MR. AND MRS. GWIN FOLLIS | O | MR. AND MRS. WILLIAM W. CROCKER |
| | MR. AND MRS. THOMAS CARR HOWE | | MRS. HENRY POTTER RUSSELL |
| | MRS. AND MRS. BRUCE KELHAM | P | MR. AND MRS. GLEN LANE |
| | MR. AND MRS. OSCAR SUTRO | | MR. AND MRS. CARLOS J. MAAS |
| E | MR. AND MRS. JAMES BODRERO | | AMBASSADOR AND MRS. J. D. ZELLERBACH |
| | MR. AND MRS. DANIEL EDWIN LONDON | Q | MR. AND MRS. SIDNEY M. EHRMAN |
| | MR. AND MRS. EDMUNDS LYMAN | R | MR. AND MRS. WINSTON STUART COWGILL |
| | MRS. ROBERT A. ROOS | S | MR. AND MRS. WALTER A. HAAS |
| F | MR. AND MRS. ROBERT WATT MILLER | | DANIEL E. KOSHLAND |
| G | MRS. H. HOLBROOK BELCHER | | MR. AND MRS. ROBERT J. KOSHLAND |
| | MR. AND MRS. T. S. PETERSEN | | MRS. LOUIS SLOSS |
| | MR. AND MRS. BROOKS WALKER | T | MRS. WILLIAM CAVALIER |
| | MR. AND MRS. G. WILLARD SOMERS | | MR. AND MRS. CLARENCE LORAN JOHNSTON |
| H | MR. AND MRS. HAROLD M. BOWEN | U | MR. AND MRS. CHARLES L. HARNEY |
| | MRS. FELIX S. MCGINNIS | V | MR. AND MRS. PRENTIS COBB HALE |
| | MRS. F. W. MCNEAR | | MR. AND MRS. RICHARD C. HAM |
| J | MR. AND MRS. F. J. HELLMAN | W | MRS. EDWARD M. ROLKIN |
| | MRS. I. W. HELLMAN | X | MR. AND MRS. J. E. FRENCH, SR. |
| | MR. AND MRS. MARCO F. HELLMAN | Y | MR. AND MRS. GRAEME K. MACDONALD |
| K | MRS. GEORGE T. CAMERON | Z | MR. AND MRS. LOUIS A. PETRI |
| | MR. AND MRS. KENNETH MONTEAGLE | | MRS. EBE CELLA TURNER |
| | MR. AND MRS. JOSEPH O. TOBIN | | MR. AND MRS. LLOYD E. YODER |

Bally

Haute Couture

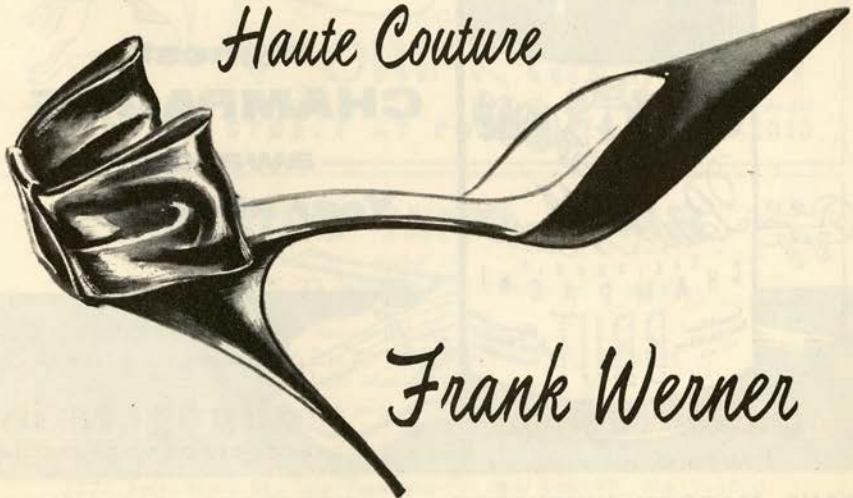

Frank Werner

Paul Masson

Since 1852

Wine of the
Masters



highest
CHAMPAGNE
awards
Year after Year

PAUL MASSON VINEYARDS • SARATOGA, CALIFORNIA

Guarantor Members

- Mr. and Mrs. Charles Edgar Adams II
 Mr. and Mrs. C. Robert Adams
 Mr. and Mrs. Kurt Herbert Adler
 Mrs. Agnes Aldrich
 Mr. and Mrs. Joseph L. Alioto
 Dr. and Mrs. Emmet Allen
 Major George E. Allison
 Ernest O. Anders
 James S. Anderson
 Mr. and Mrs. Cyril Appel
 E. Raymond Armsby
 Mr. and Mrs. E. W. Arnold
 Mrs. V. K. Atkins
 Mr. and Mrs. Frazer A. Bailey
 Samuel Bakesef
 Dr. Katherine Barbick
 Spencer Barefoot
 J. F. Barrett
 Irving Bartel
 Deno A. Bassoni
 Mrs. William Bayless
 Mr. and Mrs. Stephen D. Bechtel
 Mr. and Mrs. Palmer Beckwith
 Mr. and Mrs. Clay P. Bedford
 Mrs. Reed J. Bekins
 Mrs. H. Holbrook Belcher
 Mr. and Mrs. F. N. Belgrano, Jr.
 Dr. and Mrs. Dudley Bell
 David Benioff
 Mr. and Mrs. Dudley G. Bennett
 Mrs. Walter H. Bentley
 Mrs. D. M. Berberian
 Avram Bercovich
 Mr. and Mrs. Peter Bercut
 Alfa Berger
 Mr. and Mrs. K. Kenneth Bergman
- Carol A. Bettilyon
 Rose Biagini-Furs
 Mr. and Mrs. R. William Bias
 Dr. and Mrs. Tholow Binkley
 Mr. and Mrs. Newton Bissingier
 Graham Black
 Mr. and Mrs. Norman K. Blanchard
 W. Harry Blatchly
 Mrs. Louis Bloch
 Mrs. Max Blumlein
 Mr. and Mrs. Charles R. Blyth
 Mrs. Walter W. Boardman
 Mr. and Mrs. James Bodrero
 Dr. Thomas Godfrey Bond
 Mr. and Mrs. Mitchell Bourquin
 Mr. and Mrs. Harold M. Bowen
 Louise A. Boyd
 Mr. and Mrs. George T. Brady, Jr.
 Mr. and Mrs. Walter C. Brauns
 Mr. and Mrs. Thomas E. Brewer
 Mr. and Mrs. William M. Brinton
 Mr. and Mrs. Roy A. Bronzon
 Mrs. John F. Brooke
 Mr. and Mrs. Arthur M. Brown, Jr.
 Mrs. Mary Wattis Brown
 Ralph Brown
 Mr. and Mrs. Walter D. Brown
 Mrs. E. E. Brownell
 Mr. and Mrs. Starr Bruce
 Mr. and Mrs. Frank E. Buck
 Dr. and Mrs. Edward J. Buckley
 Dr. and Mrs. Bernard O. Burch
 Mr. and Mrs. Donald B. Burger
 Mrs. Gertrude Burke
- Mr. and Mrs. Robert Gage
 Burmister
 Mr. and Mrs. Edgar L. Buttner
 John R. Cahill
 Mr. and Mrs. Robert W. Cahill
 Mrs. George T. Cameron
 Mr. and Mrs. Horace O. Camm
 Mr. and Mrs. Harry C. Carpenter
 Mr. and Mrs. Lewis G. Carpenter
 Mr. and Mrs. Harris Carrigan
 Mr. and Mrs. Francis Carroll
 Mr. and Mrs. Alexander M. Casey
 Mrs. William Cavalier
 Dr. Philip A. Cavelti
 Mrs. Philip A. Cavelti
 Dr. and Mrs. C. C. Celestre
 Mr. and Mrs. Charles A. Chadbourne
 Mr. and Mrs. Selah Chamberlain, Jr.
 Mr. and Mrs. H. Stephen Chase
 Dr. and Mrs. Lee S. Cherney
 Mrs. Drew Chidester
 Mrs. A. C. Childhouse
 Mrs. William F. Chipman
 Mr. and Mrs. Raymond Burke Chrisman
 Mr. and Mrs. Kenneth C. Christensen
 Charles A. Christin
 Mrs. Baylies V. Clark
 Mr. and Mrs. George Dickson Clark, Jr.
 Mr. and Mrs. Samuel G. Clark
 Mrs. Tobin Clark

OUT OF HAYASTAN TO YOU . . .



Come the Rarest of Foods and Delicacies

Mecca of
Connoisseurs
of
Good Food

Try Our
Famous
Full Course
Dinners

Cocktails
in the
Rubaiyat
Lounge

GEORGE MARDIKIAN'S
OMAR KHAYYAMI'S

Open Every Day 4 P.M. to Midnight

Sundays & Holidays 2 P.M. to Midnight

O'FARRELL STREET AT POWELL Sutter 1-1010

MAESTRO NINO COMEL

teacher of

CLARAMAE TURNER, All-American contralto

director-founder of the

SAN FRANCISCO OPERATIC QUARTET

(Columbia Artists Management, Inc., New York)

Two transcontinental tours during the 1958-1959 season

VOICE ☆ COACHING

2222 Sacramento St., San Francisco

WA 1-6297; WA 1-3400

Guarantor Members

- Mrs. Geraldine D. Cohen
 Ruth Cole
 Persis H. Coleman
 Mr. and Mrs. H. D. Collier
 R. Bryce Collinson
 Mr. and Mrs. Jesse C. Colman
 Mr. and Mrs. Joseph J. Coney
 Mary R. Conlin
 Mrs. Ransom Cook
 Mrs. Walter B. Cope
 Dr. Frederick C. Cordes
 Mr. and Mrs. John A. Cosmas
 Mr. and Mrs. Winston Stuart Cowgill
 Mr. and Mrs. James F. Crafts
 Mr. and Mrs. W. W. Crocker
 Thomas B. Crowley
 Dr. and Mrs. Leon Cuenin
 Dr. and Mrs. Thaddeus Cwalina
 Joseph W. Dalis
 Lillian R. Dandini
 Mrs. Dobbins D'Anneo
 Mr. and Mrs. Forrest B. Davidson
 Ralph K. Davies
 Mr. and Mrs. Alvin Davis
 Joseph W. Davis
 Kennett B. Dawson
 Dr. Ben V. Deitch
 Mrs. Eleanor Green Deitch
 Richard de Latour
 Mrs. Walter Alfred de Martini
 Mrs. Richard Detert
 Mr. and Mrs. Arthur Dettner
 Robert Dettner
 Mrs. Benjamin H. Dibblee
 Mrs. Donald Ryder Dickey
 Mr. and Mrs. Robert Di Giorgio
 N. S. Dodge, Sr.
 Mr. and Mrs. Mario di Grazia
 Mr. and Mrs. R. Stanley Dollar
 Mr. and Mrs. Dewey Donnell
 Mrs. F. Z. Dorn
 William R. Douglas
 Mr. and Mrs. Walter Edward Drobisch
 J. A. Ducournau
 Mr. and Mrs. Ben C. Duniway
 Mrs. Charles Dunphy
 Mr. and Mrs. James Durkin
 Mr. and Mrs. Thomas R. Dwyer
 Mrs. Francis Milner Edwards
 Mr. and Mrs. John S. Ehrlich
 Mr. and Mrs. Philip S. Ehrlich
 Mrs. Alexis Ehrman, Jr.
 Mrs. Alfred Ehrman
 Mr. and Mrs. B. Charles Ehrman
 Mr. and Mrs. Sidney M. Ehrman
 James Fillmore Eisenmayer
 Mr. and Mrs. Eugene S. Elkus, Jr.
 Mr. and Mrs. Richard J. Elkus
 Mark C. Elworthy
 Olive English
 Mr. and Mrs. Lennart G. Erickson
 Richard Ernst
 Mrs. Milton H. Esberg
 Mr. and Mrs. Milton H. Esberg, Jr.
 Mr. and Mrs. Hector Escobosa
 Mr. and Mrs. Jeremy M. Ets-Hokin
 Mr. and Mrs. Louis Ets-Hokin
 Mr. and Mrs. Albert J. Evers
 Dr. and Mrs. Harold Kniest Faber
 Alfred Fellner
 Mrs. P. J. Feykert
 Mr. and Mrs. Charles Devoe Field
 Mrs. Edith Chamberlain Field
 Excelentissima Maria Antonia Field
 Mrs. Philip J. Fitzgerald
 Mr. and Mrs. W. C. Fitzpatrick
 Mrs. Mortimer Fleishhacker
 Mr. and Mrs. Mortimer Fleishhacker, Jr.
 Mr. and Mrs. Benjamin Follett
 Mr. and Mrs. Gwin Follis
 Mr. and Mrs. John F. Forbes
 Dr. Robert R. Foster
 Mabel Swanson Fowler
 Mrs. Thomas George Franck
 John E. Freed
 Mr. and Mrs. J. E. French, Sr.
 William M. Friede
 Mr. and Mrs. Eddie Friedman
 Mr. and Mrs. Frank H. Fries
 Mr. and Mrs. Arthur J. Fritz
 Mr. and Mrs. Alfred Fromm
 Mrs. Nelly Gaffney
 Mr. and Mrs. L. P. Gainsborough
 Mr. and Mrs. Maurice A. Gale
 Mrs. L. B. Gallagher
 Mr. and Mrs. A. Russel Galloway, Jr.
 L. Galtie
 Mr. and Mrs. John Galvin

*Take the elevator to
 The Showplace of San Francisco*

ALIOTO'S *new* Mediterranean Room

Two full stories of luxurious
 dining accomodations overlooking
 the heart of Fishermen's Wharf
 with a magnificent panoramic
 view of San Francisco Bay
 and the Golden Gate.

8

Fishermen's Wharf

ORdway 3-0184 • San Francisco • Since 1925

Guarantor Members

Crissie Gardner
 Mrs. Elsie S. Garin
 Dr. and Mrs. L. Henry Garland
 Mr. and Mrs. Maynard Garrison
 Mr. and Mrs. Henry Gede, Jr.
 Mrs. Anderson Gehrels
 Dr. and Mrs. Frank Gerbode
 Mrs. L. M. Giannini
 George B. Gillson
 Mrs. Frank R. Girard
 Edward Goepfner
 Mr. and Mrs. George C. Goheen
 Mrs. Rose Goldstein
 Mr. and Mrs. Lester Goodman
 Mr. and Mrs. Lester W. Gorman
 Mr. and Mrs. Reeve Gould
 Mrs. Joseph T. Grace
 Mr. and Mrs. Chalmers G. Graham
 Miss Jill Graham
 Dr. and Mrs. Gerald Gray
 Mr. and Mrs. Philip Green
 Mrs. Maurice S. Greenberg
 Mr. and Mrs. Stuart N. Greenberg
 Mrs. J. Ehrman Greenhood
 Mrs. F. S. Greenlee
 Mrs. Allen Griffin
 Miriam Griffin
 Mrs. Farnham P. Griffiths
 Mrs. Frederick Griffiths
 Dr. and Mrs. Angel Gropper
 Mr. and Mrs. L. Chace Grover
 Horace Guittard, Jr.
 Mr. and Mrs. Albert Haas
 Mr. and Mrs. Walter A. Haas
 Marshal Hale, Jr.

Mr. and Mrs. Newton J. Hale
 Mr. and Mrs. Prentis Cobb Hale
 Mr. and Mrs. Randolph Hale
 Mr. and Mrs. H. E. Hall
 Herbert E. Hall
 Mr. and Mrs. Norman S. Halsey III
 Mrs. Eminent Halsted
 Mr. and Mrs. Richard C. Ham
 Mrs. William C. Hammersmith
 Mr. and Mrs. Richard W. Hanna
 Mr. and Mrs. Carl Ludwig Hansen
 Mr. and Mrs. Charles L. Harney
 Hon. and Mrs. George B. Harris
 Mr. and Mrs. L. W. Harris
 Dr. and Mrs. Henry H. Hart
 Dr. and Mrs. Clarence E. Hass
 Mr. and Mrs. Harry Hastings
 Mr. and Mrs. Russell P. Hastings
 Mrs. Jimmy Hatlo
 Mr. and Mrs. Elystus Hayes
 Helen C. Hayes
 Mrs. E. S. Heller
 Mr. and Mrs. Walter D. Heller
 Mrs. Walter S. Heller
 Mr. and Mrs. F. J. Hellman
 Mrs. I. W. Hellman
 Mr. and Mrs. Marco F. Hellman
 Mrs. Robert B. Henderson
 Mrs. Thomas M. R. Herron
 Mr. and Mrs. William A. Hewitt
 Mr. and Mrs. Henry Hill
 Mr. and Mrs. H. G. Hills
 Mr. and Mrs. Leslie W. Hills
 Mr. and Mrs. Reuben W. Hills, III
 Mr. and Mrs. Harry H. Hiip, Sr.

Mr. and Mrs. Louis L. Hirschorn
 Charles S. Hobbs
 Mrs. Benjamin D. Holt
 Osgood Hooker
 Mr. and Mrs. L. Arundel Hopkins
 Dr. and Mrs. Eugene S. Hopp
 Mr. and Mrs. Raymond E. Horn
 Edward Everett Horton
 Mr. and Mrs. George H. Hotaling
 Mr. and Mrs. Thomas Carr Howe
 Mrs. John Wesley Howell
 Mr. and Mrs. Jaquelin H. Hume
 Mrs. E. N. W. Hunter
 Marion Huntington
 Mr. and Mrs. Wallace Hyde
 Mr. and Mrs. Charles Russell Ince
 Dr. S. Nicholas Jacobs
 Mr. and Mrs. Tevis Jacobs
 Mr. and Mrs. Bernard Jaffe
 Mr. and Mrs. Robert J. Jansen
 Harold I. Johnson
 Walter S. Johnson
 Mrs. Walter S. Johnson
 Mr. and Mrs. Willard Lendelof Johnson
 Mr. and Mrs. Clarence Lorán Johnston
 Mr. and Mrs. Holloway Jones
 Mr. and Mrs. Alfred Jonniaux
 Mr. and Mrs. William Josephian
 Gen. and Mrs. Kenyon A. Joyce
 Mrs. Ira Kahn
 Mrs. Samuel Kahn
 Mr. and Mrs. Edgar F. Kaiser
 Dr. and Mrs. Max Kameny

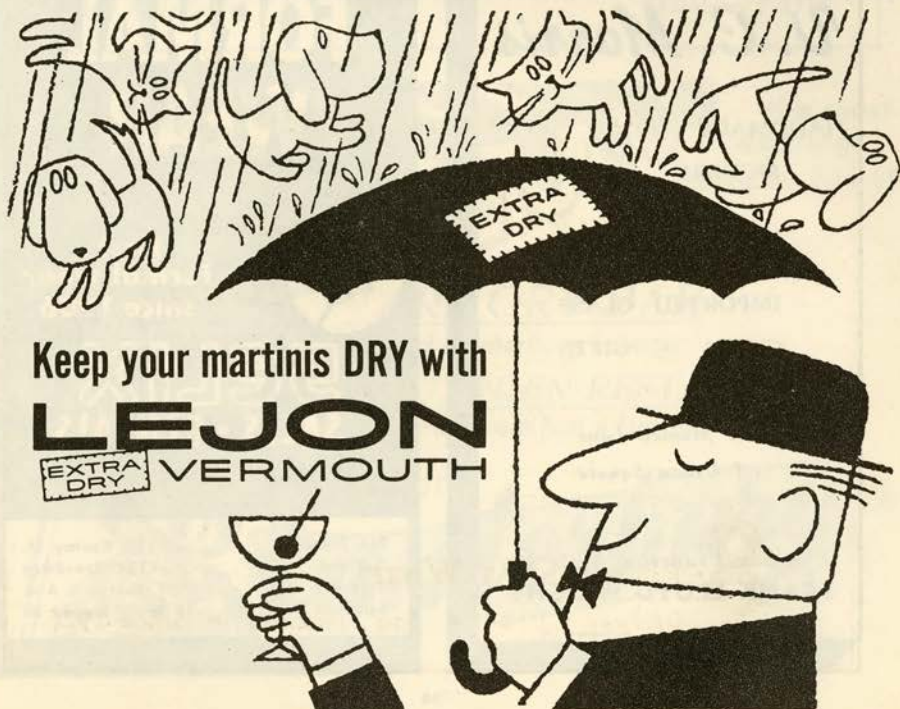

Guarantor Members

Mr. and Mrs. Vernon Kaufman
 Mr. and Mrs. William L. Keady
 Mr. and Mrs. Edward D. Keil
 Mr. and Mrs. Bruce Kelham
 Mr. and Mrs. Talbot Kendall
 Mr. and Mrs. Charles Kendrick
 Mrs. Gerald D. Kennedy
 Easton Kent
 Mr. and Mrs. Marion H. Kent
 Mr. and Mrs. William Kent, Jr.
 Percy L. King
 Mr. and Mrs. William E. King
 Mr. and Mrs. Harris C. Kirk
 Franklin E. Kitchens
 Mrs. Philip Klein
 Mrs. William E. Kleinsorge
 Mrs. M. Kniesche
 Wilkes Allen Knolle
 Mr. and Mrs. John B. Knox
 Gen. and Mrs. E. F. Koenig
 Mr. and Mrs. Theodore A. Kolb
 Anton B. Korbelt

Elsa R. Korbelt
 Mrs. Joseph Koret
 Mrs. Abraham Koshland
 Daniel E. Koshland
 Mr. and Mrs. Jesse Koshland
 Mr. and Mrs. Robert J. Koshland
 Mr. and Mrs. Frederick J. Koster
 Mr. and Mrs. Leroy Krusi
 Mrs. Ralph Lachmund
 Mr. and Mrs. Howard Lackey, Jr.
 Mr. and Mrs. Lee Laird
 Mr. and Mrs. Glenn Lane
 Mr. and Mrs. Roger D. Lapham, Jr.
 Mr. and Mrs. Robert S. Lauter
 William Powell Lawson
 Dr. Mary H. Layman
 Mr. and Mrs. James W. Lee
 Mr. and Mrs. Kenneth Leitch
 Mr. and Mrs. John A. Lesoine

Jack G. Levine
 Mr. and Mrs. Benjamin Levinson
 Mr. and Mrs. John G. Levison
 Mrs. Jesse W. Lilienthal
 Mr. and Mrs. Philip N. Lilienthal
 Max G. Lindsey
 Mr. and Mrs. James B. Linford
 Mrs. Norman B. Livermore
 Mr. and Mrs. Carl Livingston
 Mr. and Mrs. Lawrence Livingston
 Mr. and Mrs. John S. Logan
 Mr. and Mrs. Daniel Edwin London
 Mr. and Mrs. A. C. LoPrest
 Mr. and Mrs. James Rowland Lowe
 Amy D. Lowengart
 Mrs. Alan J. Lowrey
 Mr. and Mrs. James Ludwig
 Mr. and Mrs. Edmunds Lyman
 Mr. and Mrs. Oliver B. Lyman

Endine . . . IN SAUSALITO
 a new pleasure in dining!
 and after the opera, too!
 EDGEWATER 2-0791

V. C. Morris

HANDMADE
 MODERN
 SILVER

IMPORTED GLASS
 CHINA • GIFTS

140 Maiden Lane
 off Union Square

The San Francisco Store by
FRANK LLOYD WRIGHT

FORMAL WEAR

 **First in formal wear since 1906**

SELIX SALES • RENTALS

San Francisco 123 Kearny St.
 Oakland 1724 Broadway
 Berkeley 2121 Shattuck Ave.
 San Jose 75 South Second St.

Guarantor Members

Mr. and Mrs. James W. McAlister
 Mr. and Mrs. Elliott McAllister
 Mrs. Thomas R. McCarron
 Mrs. Carlos K. McClatchy
 Mr. and Mrs. H. J. McClatchy
 Mrs. W. H. McCormick
 Mr. and Mrs. Frederick H. McCrea
 Mrs. Richard S. McCreery
 Mrs. Felix S. McGinnis
 Mr. and Mrs. Howard McGurrin
 James A. McKellar
 Lila McKinne
 Mr. and Mrs. Charles E. McKinnie
 Mr. and Mrs. Andrew C. McLaughlin
 Mrs. F. W. McNear
 The Family of Mrs. George P. McNear
 Mr. and Mrs. Carlos J. Maas
 Mr. and Mrs. Graeme K. MacDonald
 Mr. and Mrs. Edward H. Mackay, Jr.
 Mrs. William Mackenzie
 Mr. and Mrs. John B. Mackinlay

Peter Macris
 Dr. and Mrs. Gordon F. Madding
 Mr. and Mrs. Marshall Madison
 Mr. and Mrs. Cyril I. Magnin
 Mr. and Mrs. Grover A. Magnin
 I. Magnin and Company
 Mr. and Mrs. H. A. Magnuson
 Mr. and Mrs. Robert A. Magowan
 Mrs. J. W. Mailliard, Jr.
 Mr. and Mrs. Thomas Page Mailliard
 Mr. and Mrs. O. Cort Majors
 Irene Manaster
 Mrs. Charlotte Jean Mancini
 Mr. and Mrs. George Mann
 Mr. and Mrs. George Magar
 Mardikian
 Mr. and Mrs. Francis N. Marshall
 Mrs. Randolph Wyatt Martenet
 Mr. and Mrs. Joseph Martin, Jr.
 Joe H. Mathis
 Mr. and Mrs. A. C. Mattei
 Mr. and Mrs. Edgar N. Meakin
 Mrs. Gustave Meertief
 Mr. and Mrs. William Wallace Mein, Jr.
 Gordon Mendelssohn

Mr. and Mrs. John Menzies
 Mr. and Mrs. William Gladstone Merchant
 Edith A. Meree
 E. Olga Meyer
 Mrs. Julian J. Meyer
 Otto E. Meyer
 Mr. and Mrs. Wilson Meyer
 Benjamin C. Mickle
 Mr. and Mrs. Van Vissing Midgley
 Mr. and Mrs. Robbins Milbank
 Mr. and Mrs. Albert Miller
 Mr. and Mrs. G. Willard Miller
 Mr. and Mrs. Hugh G. Miller
 Mr. and Mrs. Paul A. Miller
 Mr. and Mrs. Robert F. Miller
 Mr. and Mrs. Robert Watt Miller
 Mrs. Edward Morgan Mills
 Genevieve A. Mills
 Mr. and Mrs. M. Pierce Milton
 Mr. and Mrs. R. B. Moller
 Mr. and Mrs. Mario Mondin
 Arch Monson, Jr.
 Mr. and Mrs. Kenneth Monteaigle
 Mr. and Mrs. Paige Monteaigle

STELLA SPRAGUE BEST

Italian Method Bel Canto

Pupils Prepared for Grand Opera and Concerts

1369 Hyde Street

GRaystone 4-2786



the most
 exciting
 place in Town!

the NEW
ARMORY BAR

and Canterbury Lounge

The exquisite GARDEN RESTAURANT
 for Breakfast • Luncheon • Dinner



HOTEL
Canterbury

SUTTER NEAR TAYLOR

Guarantor Members

Frederick H. Montgomery
Mr. and Mrs. Joseph A.
Moore, Jr.

Mrs. Joseph A. Moore
Dr. Edmund J. Morrissey
Mrs. Philip C. Morse
Mrs. Etta C. Morshead
Mr. and Mrs. Clifford A. Murie
Mr. and Mrs. Frederic Murphy
Jane Murray
Mr. and Mrs. Guido J. Musto
Helen E. Myers
E. M. Nagel
Mrs. A. N. Nathan
Mr. and Mrs. Ralph R. Nelson
Dianna Newhall
Mr. and Mrs. Walter S. Newman
John Francis Neylan
George W. Nickel
Dr. and Mrs. Charles A.
Noble, Jr.
Mrs. Deborah C. O'Brien
Mrs. Mary L. Obujen
Mr. and Mrs. Benjamin J. Older
Mr. and Mrs. William Letts
Oliver
E. Whitney Olson

Oscar E. Olson
Mr. and Mrs. Robert St.
John Orr

Mrs. W. H. Orrick
Charles R. Page
Parrott and Company
Dr. Sadie Derrham Patek
J. W. Pauson
Mr. Charles Sherman Peck, Jr.
Mr. and Mrs. T. S. Petersen
Mr. and Mrs. G. Baltzer
Peterson
Mrs. Seabury B. Peterson
Mr. and Mrs. Louis A. Petri
Mr. and Mrs. Herman Phleger
Mr. and Mrs. Milton Pilhashy
Pisani Printing Company
Mr. and Mrs. Harold D. Pischel
Podesta and Baldocchi
Jules S. P. Podesta
Mrs. Mary Louise Podesta
Mr. and Mrs. Hans Popper
Chester Porterfield
Mr. and Mrs. Stanley Powell
Mrs. Harry J. Pruet
Mr. and Mrs. O. Kenneth Pryor
Mr. and Mrs. John B. Quigley

Mrs. Carl Raiss
Mr. and Mrs. James B.
Ransohoff, Jr.

Mr. and Mrs. Robert S. Reis
Mr. and Mrs. Richard Scofield
Rheem
Herbert W. Richard
Mr. and Mrs. Hermann A.
Richardson
Mrs. William J. Richardson
Mr. and Mrs. Milo Rees Robbins
Mr. and Mrs. Roy Robinette
Mr. and Mrs. Henry Wells
Robinson
Mrs. John Alvah Robinson
Mr. and Mrs. Henry W. Roden
Dr. and Mrs. Ernest S. Rogers
Mrs. Nathan Rogers, Sr.
Mrs. Edward M. Rolkin
Mrs. Robert Roos
Mr. and Mrs. Theodore T.
Rosenberg
Mr. and Mrs. Donald L. Ross
Edmund A. Rossi
Mr. and Mrs. William P. Roth
Mr. and Mrs. W. Lansing
Rothschild

Celebrity

Concerts

SCHWARZKOPF
FIRKUSNY
FISCHER-DIESKAU
SPIVAKOVSKY

BADURA-SKODA
QUARTETTO ITALIANO
EMLYN WILLIAMS
BUMBRY

Folder and Information:

Spencer Barefoot, 2215 Leavenworth Street, ORdway 3-2289



Paoli's H.M.S. Pinafore Room
LUNCHEON ~ SUPPER
MONTGOMERY AT CALIFORNIA



DAINI BROS.

Since 1920

MANUFACTURERS AND IMPORTERS
OF FINE

FURNITURE

PACIFIC AT POLK

ORdway 3-4540

SAN FRANCISCO

Guarantor Members

Mr. and Mrs. A. S. Russell
 Mrs. Henry Potter Russell
 Mr. and Mrs. Leon B. Russell
 Mr. and Mrs. Michael J. Ryan
 Mr. and Mrs. Gerard George Sanders
 Ruth Sanderson
 Mr. and Mrs. Charles R. Sargent
 Mr. and Mrs. A. B. Saroni
 R. H. Scanlon
 Elsie Schilling
 Mrs. Walter Schilling
 Mr. and Mrs. George B. Schirmer
 Mr. and Mrs. Robert Schlendorf
 Mr. and Mrs. Clarence E. Schmitt
 Nat Schmulowitz
 Dr. and Mrs. Guy Schoonmaker
 Adolph P. Schuman
 Mr. and Mrs. Jacob Gould Shurman, III
 Mr. and Mrs. Karl F. Schuster
 Mr. and Mrs. Murray A. Schutz
 Mrs. Frank Schwabacher
 Mr. and Mrs. James H. Schwabacher
 Mrs. Louis A. Schwabacher
 Mrs. Archie E. Schwartz
 Dr. and Mrs. Martin J. Seid

Mrs. A. Setrakian
 Mrs. Nelson Towne Shaw
 Mrs. Louis Shenson
 Clay Sherman
 Dr. and Mrs. Frederic P. Shidler
 Mr. and Mrs. James G. Shields, Jr.
 Peyton Short
 Mrs. Anna M. Shuffleton
 Mr. and Mrs. Roy L. Shurtleff
 J. Theodore Siddoway
 Richard O. Simon
 Mr. and Mrs. George P. Simonds
 Mr. and Mrs. Ray Simonds
 Gertrude Sinsheimer
 Mr. and Mrs. Edgar Sinton
 Genevieve Six
 Edith Slack
 Mrs. Louise Sloss
 Mrs. M. C. Sloss
 Mr. and Mrs. Philip H. Small
 Chandler S. Smith
 Mr. and Mrs. Charles Watt Smith
 Ferdinand C. Smith
 Mr. and Mrs. Russell G. Smith
 Mr. and Mrs. Samuel Morton Smith
 Rosemarie V. Snell
 Mr. and Mrs. Harold Snodgrass

Mr. and Mrs. G. Willard Somers
 Mrs. Muriel McKeivitt Sonne
 Mr. and Mrs. T. A. Soong
 Dr. Ralph Soto-Hall
 Mr. and Mrs. Leslie E. Spelman
 Dr. and Mrs. Ralph J. Spiegl
 Mr. and Mrs. Eric M. Stanford
 Mr. and Mrs. Robert Stanton
 Mrs. C. R. St. Aubyn
 Mr. and Mrs. Shorb Steele
 Mr. and Mrs. Herman Christian Stein
 Mr. and Mrs. William Steinberg
 Mr. and Mrs. Ralph J. A. Stern
 Mr. and Mrs. G. Jerome Stickney
 Frank D. Stout
 Mrs. Gregory Stout
 Mr. and Mrs. Jack S. Strauss
 Dwight V. Strong
 Mr. and Mrs. Walter H. Sullivan
 Mrs. Ernest Sultan
 Mr. and Mrs. Bert Orrell Summers
 Mrs. Alfred Sutro
 Mr. and Mrs. Oscar Sutro
 Louis Sutter
 Mrs. Effingham B. Sutton
 Benjamin H. Swig
 Lynn Symons

ELIZABETH WILLS

VOICE BUILDING — REPERTOIRE

1235 MONTGOMERY STREET — SAN FRANCISCO

Telegraph Hill, off Union • SUTTER 1-1584



*Following the performance
 . . . enjoy supper-dining
 over a cocktail at this elegant
 restaurant. Tradition-
 ally San Francisco.*

PANELLI'S

453 PINE

DO. 2-7198

opera stage of san francisco
 presents

THE OLIVIER & PORCARO PRODUCTION

of

carlisle floyd's musical drama

S U S A N N A H

*one of the finest operas ever to come from the pen of an American
 composer . . . new yorker*

sunday evenings at 7
 opens october 19 — five performances only
 marines' memorial theatre

tickets — downtown center box office — pr 5-2021

Guarantor Members

Saul Taishoff
 Pier Francesco Talenti
 Mr. and Mrs. Wilfred Allen
 Taylor
 Ingeborg G. Tekusch
 Mr. and Mrs. Arnold Ternquist
 Mr. and Mrs. George Stevenson
 Terrill
 Mr. and Mrs. Milton W. Terrill
 Mrs. Laurence H. Tharp
 Dr. H. E. Thelander
 Harrison Thomson
 Mrs. Harold Keith Tiedemann
 Mr. and Mrs. Edw. G. Tilton
 Mr. and Mrs. Cyril R. Tobin
 Mr. and Mrs. Joseph O. Tobin
 Mr. and Mrs. Roland Tognazzini
 Mrs. Nion Tucker
 Mrs. Ebe Cella Turner

Dr. and Mrs. John R. Upton
 Willem Van Tets
 Mrs. Jerome Vigdor
 Dr. and Mrs. Christian Edward
 Voigt
 Mr. and Mrs. Daniel Volkman
 Dr. E. P. M. von Gehren
 Mr. and Mrs. Alexander von
 Hafften
 Count Alfred Von Homola
 George Wagner
 Mr. and Mrs. Brooks Walker
 George Gordhamer Walker
 Roy A. Walker
 Mrs. Willis Walker
 Mrs. C. B. Wallace
 Leslie W. Wallwork
 Mr. and Mrs. Edwin H. Walter
 Whitney Warren

Mr. and Mrs. Paul Wattis
 Dr. and Mrs. M. S. M. Watts
 Hon. and Mrs. Karl Christian
 Weber
 Mrs. Lyndon C. Whitaker
 Mr. and Mrs. George B. White
 George K. Whitney, Jr.
 Mr. and Mrs. Walton A.
 Wickett
 Mr. and Mrs. Robert L. Wiel
 Mrs. Georgeanna L. Wight
 Mr. and Mrs. George M. Wihr
 Mr. and Mrs. Brayton Wilbur
 Al Williams
 Mr. and Mrs. Charles F.
 Williams
 Mr. and Mrs. Dean Witter
 Mr. and Mrs. Jean C. Witter
 Mr. and Mrs. Richard J. Woods



EUGENE FULTON

Teacher of Singing

318 TARAVAL STREET

LOmbard 6-3334

NO ONE!
 BUT!
 NO ONE!



SERVES BETTER

IRISH COFFEE

THAN
 TOMMY'S JOYNT

GEARY AT VAN NESS
 MARKET AT MASON



Mister
 HAIR
Lee
 STYLIST

740 SUTTER STREET
 SAN FRANCISCO, 9
 GRAYSTONE 4-6002

French Cuisine Superbe!

Le Trianon

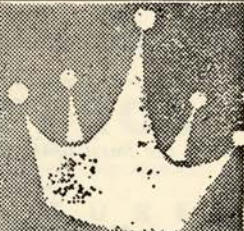

242 Farrell Street, San Francisco. Yelton 2-9353

Guarantor Members

Mrs. Theodore Wores
Mr. and Mrs. Edward Wright
Mrs. J. Perry Yates
Mr. and Mrs. Lloyd E. Yoder
Mrs. V. Zaruba
Mr. and Mrs. Harold L.
Zellerbach
Ambassador and Mrs. J. D.
Zellerbach
Mr. and Mrs. Herman Zischke
Mr. and Mrs. Edgar T. Zook

In SAN FRANCISCO...

House of Prime Rib



**ROAST PRIME
RIBS OF BEEF
exclusively
CARVED AT YOUR
TABLE FROM
THE CART**

OPEN
5 PM DAILY
4 PM SUNDAY

1906 VAN NESS • TUxedo 5-4605
TWO HOURS FREE PARKING

LORITA BAKER VALLELY

CURRENT REVIEW MORNINGS — WORLD AFFAIRS — BOOKS

CURRAN THEATRE Tickets at Box Office & Newbegin's Bookshop
Mgt. Alice Seckels — Elsie Cross

OPENING
OCT. 9—11 A.M.

FRANCE'S FINEST SINCE 1760

CHAMPAGNE

Lanson



There's only
one question
— can you
afford it?

IMPORTED FROM FRANCE • SCHENLEY IMPORT CO., N. Y.

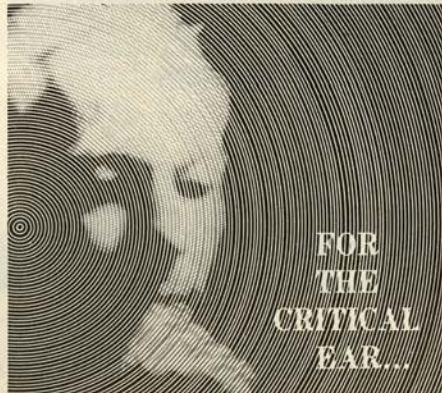

FOR
THE
CRITICAL
EAR...

THE INCOMPARABLE

SHURE
PROFESSIONAL

Stereo Dynamic
PHONO CARTRIDGE

For complete honesty and accuracy in sound re-creation. Plays monaural and stereo disks. Limited quantities at responsible high fidelity consultants and dealers.

SHURE BROTHERS, INC.

222 Hartrey Avenue • Evanston, Illinois

INCOMPARABLE

There is nothing in the world like Eichler . . .
We invite you to see the home that blends
high-in-the-clouds artistic inspiration with
down-to-earth practicality in every foot
of luxurious, carefree California Living.



Magnificent furnished model homes open
for your admiration in Lucas Valley of
Marin, The Highlands of San Mateo, Palo
Alto, Sunnyvale, Walnut Creek.

EICHLER

homes



Live in an Eichler — discover the new way of life! For information, D.Avenport 3-0217.

J^{ean} Fournet



This distinguished French conductor records exclusively for Epic Records.

In the following records M. Fournet conducts L'Orchestre des Concerts Lamoureux:

BIZET: The Pearl Fishers—Alarie, Simoneau, Elizabeth Brasseur Choir SC 6002

DEBUSSY: Pelléas et Mélisande—Micheau, Maurane, Elizabeth Brasseur Choir SC 6003

RAVEL: Piano Concerto in G Major; Piano Concerto for Left Hand—Jean Doyen LC 3123

CHABRIER: España; Suite Pastorale; Fête Polonaise; Joyeuse Marche; Gwendoline Overture—Elizabeth Brasseur Choir LC 3028

FAURÉ: Requiem—Alarie, Maurane, Elizabeth Brasseur Choir LC 3044

D'INDY: Symphony on a French Mountain Air. · **SAINT-SAËNS:** Piano Concerto No. 2—Jean Doyen LC 3096

DEBUSSY: Children's Corner Suite. · **BIZET:** Petite Suite; Scènes Bohémiennes LC 3288

MOUSSORGSKY: Night on Bald Mountain · **BORODIN:** In the Steppes of Central Asia · **RIMSKY-KORSAKOV:** Capriccio Espagnol (coupled with **GLINKA:** Kamarinskaya—Ohan Dourian conducting) LC 3432

In the following recording M. Fournet conducts soloists, chorus and orchestra of L'Opéra Comique, Paris:

CHARPENTIER: Louise SC 6018



A PRODUCT OF CBS

© "Epic" Marca Reg "CBS" T.M.

MAIL ORDERS NOW

THE PAGEANTRY OF BRITAIN AT ITS FINEST!

A FABULOUS SPECTACLE
OF MARCHING CEREMONIES,
ROUSING MUSIC
AND EXCITING DANCES!

S. HUOK presents

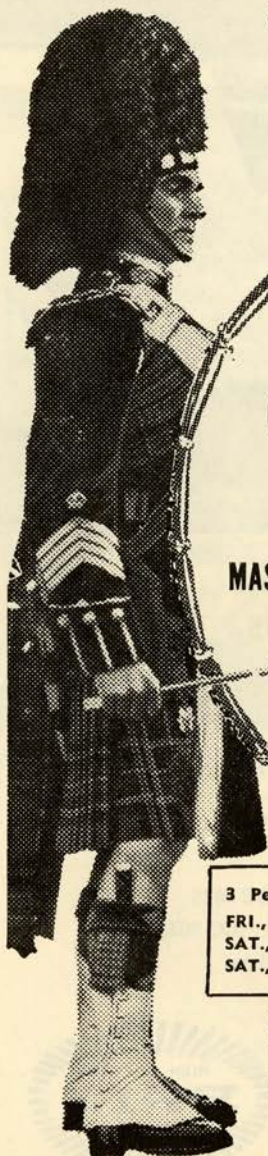

From Her Majesty's
Brigade of Guards

THE REGIMENTAL BAND
OF THE

GRENADIER GUARDS

AND THE

MASSED PIPERS & HIGHLAND DANCERS

OF THE

SCOTS GUARDS

3 Performances Only

FRI., OCT. 10 at 8:30

SAT., OCT. 11 at 2:30

SAT., OCT. 11 at 8:30



**COW
PALACE**

PRICES, ALL PERF.—BOX SEATS \$5.00. RESERVED SEATS \$4.50, 3.50, 2.50, 1.50. Make Check Payable and Mail to Moss & Hayman Attractions, P.O. Box 509, S.F. 1, Calif. PLEASE SEND ADDRESSED STAMPED ENVELOPE WITH ORDER. Seat Sale opens Sept. 15th at Sherman-Clay, Sutter and Kearny and Cow Palace.

Engagement co-sponsored by the
English-Speaking Union—S. F. Branch

A MOSS AND HAYMAN ATTRACTION

"Sweet Fame is Mine"
Lady Godiva
COSMETICS

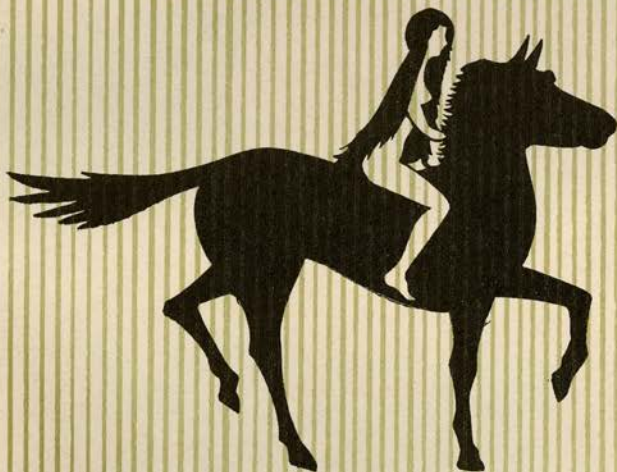

TRADEMARK REG

WORLD'S FINEST
BEAUTIFIERS

Over One Hundred Years of Superlative Quality

For Women Who Wish to Become Beautiful

For Women Who Wish to Remain Beautiful

LADY GODIVA DISTRIBUTORS

FOR U. S. A.

New York, 475 Fifth Ave.

San Francisco, U. S. Custom House — Box 2308, Station B

VENICE



MEMBER FEDERAL DEPOSIT INSURANCE CORPORATION

VIA BANK OF AMERICA
TRAVELERS CHEQUES
...money only you can spend