

Die Walküre

1956

Friday, October 5, 1956 8:00 PM
Thursday, October 11, 1956 8:00 PM

SFO_PUB_01_SFO_1956_15

Publications Collection

San Francisco Opera Archives

SAN FRANCISCO

Opera

1956

WAR MEMORIAL OPERA HOUSE
THIRTY-FOURTH ANNUAL SEASON



ALEXANDRA DE MARKOFF PRESENTS
THE MOST NOTABLE COSMETICS IN THE WORLD.
EACH FINE ALEXANDRA DE MARKOFF PREPARATION
IS MADE IN LIMITED QUANTITY WITH INFINITE CARE
FOR THOSE WHO APPRECIATE THE ULTIMATE.
ELIXIR DE MARKOFF, A COMPLETE TREATMENT
WITHIN A WONDROUS GOLDEN LOTION
BESTOWS TO THE SKIN THE BENEFITS OF RICH,
MOISTURIZING ELEMENTS. 8.00 AND 15.00 PLUS TAX.
AVAILABLE AT ALL JOSEPH MAGNIN STORES.

JOSEPH
MAGNIN



JOSEPH MAGNIN
PRESENTS
A RARE CAPE OF
NATURAL WHITE
MINK WITH A
LUXURIOUS COLLAR
OF RICH NATURAL
RANCH MINK BY
RITTER BROTHERS
FROM A MOST
NOTABLE COLLECTION
OF BREATHTAKING
FURS, MANY OF
WHICH ARE ONE-
OF-A-KIND-IN-
THE-WORLD
FURS. FROM
OUR COLLECTIONS
OF GALA OCCASION
FASHIONS FOR
THE COMING WINTER
SOCIAL SEASON.
FUR SALON AND
DESIGNER'S SALON
JOSEPH MAGNIN-
SAN FRANCISCO

JOSEPH
MAGNIN

furs labeled to show country of origin

RECOGNIZED INSTANTLY..



BANK OF AMERICA

TRAVELERS CHEQUES



ISSUED BY THE WORLD'S LARGEST BANK...SOLD BY BANKS AND

TRAVEL AGENTS EVERYWHERE • MEMBER FEDERAL DEPOSIT INSURANCE CORPORATION



A. Sulka & Company

ANNOUNCES

THE OPENING OF A NEW SHOPPING LOCATION

278 POST STREET

SAN FRANCISCO 8, CALIFORNIA

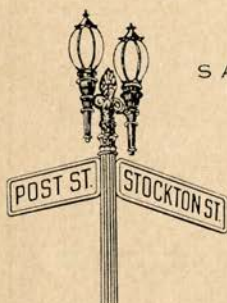

SHIRTMAKERS

HABERDASHERS

SINCE 1895, THE SULKA LABEL HAS MEANT
GILT-EDGED SECURITY TO A GENTLEMAN'S WARDROBE.
NOW, YOU WILL FIND THIS FINE NAME
ON A NEW DOOR AT 278 POST STREET.
A DOOR THAT OPENS TO A COLLECTION OF MENSWEAR
EXTRAORDINAIRE . . . THE NONPAREIL ACCESSORIES
FOR WHICH SULKA IS INTERNATIONALLY FAMOUS.
AND FOR YOUR SPECIAL NEEDS, OUR CUSTOM DEPARTMENT
WITH A CHOICE OF MAGNIFICENT FABRICS
FROM ALL OVER THE WORLD.
EVERYTHING THAT IS SULKA - MERCHANDISE AND SERVICE -
IS HERE NOW FOR YOUR ENJOYMENT.

STORE HOURS-9 30 TO 5 30

TEL. DOUGLAS 2-3450

NEW YORK • CHICAGO • PALM BEACH • LONDON

Enjoy these favorite operas on "New Orthophonic"
Hi-Fidelity

RCA VICTOR RECORDS

COMPLETE WITH LIBRETTO

LA TRAVIATA with Carteri, Valletti, Warren Monteux Conducting	11.98
LA BOHEME with de los Angeles, Bjoerling, Merrill, Amara Beecham Conducting	7.98
MADAMA BUTTERFLY with de los Angeles, di Stefano, Gobbi Gavazzeni Conducting	11.98
MANON LESCAUT (Puccini) with Albanese, Bjoerling, Merrill Perlea Conducting	11.98
MANON (Massenet) with de los Angeles, Legay, Dens Monteux Conducting	15.98
BORIS GODOUNOFF with Christoff, Lebedeva, Zareska, Gedda Dobrowen Conducting	19.98
AIDA with Milanov, Bjoerling, Barbieri, Warren, Christoff Perlea Conducting	11.98
RIGOLETTO with Warren, Berger, Peerce, Merriman, Tajo, Shaw Cellini Conducting	10.50
IL TROVATORE with Milanov, Bjoerling, Barbieri, Warren, Shaw Cellini Conducting	10.50
DIE WALKUERE with Modl, Rysanek, Suthaus, Frantz Furtwangler Conducting	24.98
ELEKTRA and SALOME (Highlights) with Borkh, Schoeffler, Yeend Reiner Conducting	7.98
SAMSON AND DELILAH (Highlights) with Stevens, Peerce, Merrill Stokowski Conducting	3.98
LA FORZA DEL DESTINO (Highlights) with Milanov, Peerce, Warren Perlea Conducting	3.98

THE RECORD CENTER

331 BUSH STREET
Opposite Russ Bldg.

San Francisco 4, California
YU. 6-0319

A. CAVALLI & CO.

SINCE 1880

Specializing in Italian Records
and Operas

1441 STOCKTON STREET
GARfield 1-4219

TUPPER & REED

SINCE 1908

BERKELEY'S COMPLETE
MUSIC CENTER

2271 SHATTUCK AVE.
THornwall 1-1832

*Compliments
of the
Elizabeth Arden
Salon*

Elizabeth Arden

Five Fifty Sutter

YUkon 2-3755

If she
wants the moon
— give her

Arpège!



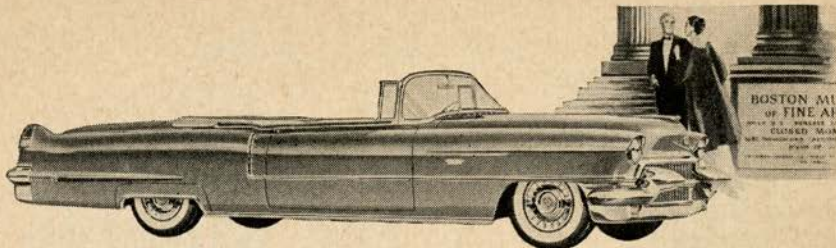

Gowns by Bergdorf Goodman



During the current year, Cadillac has welcomed a greater number of new owners to its motoring family than ever before in history. There are, we think, two basic reasons for this happy circumstance. To begin with, the car is beautiful . . . and luxurious . . . and fine in performance to an unprecedented degree. And, secondly, the facts about Cadillac's practicality have never been more difficult to resist than they are today. Why not pay us a visit soon? We think you'll be anxious to join that happy group of motorists who are making this their *first Cadillac year*. ★ *Your Cadillac Dealer* ★

Cadillac

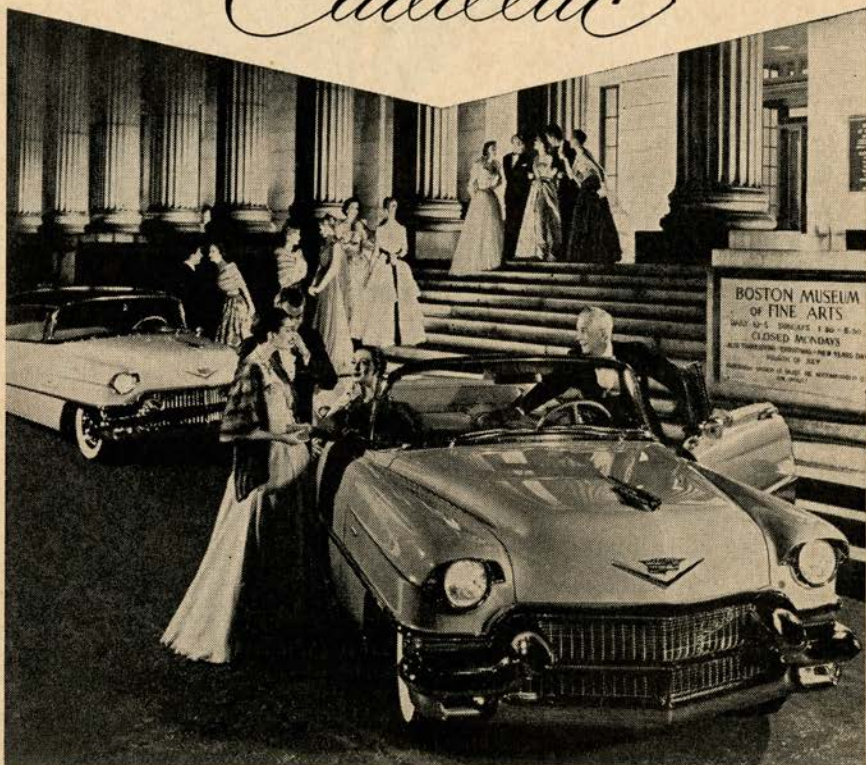

The biggest man in the world



To your family, you're the biggest man in the world. Right now you give them everything — food, shelter, clothing, entertainment.

But, if you should die, have you provided properly for the continuance of their way of life?

Your Will should reflect your affection and thoughtfulness — should make sure your family receives the benefit of your planning when you are no longer here.

Why not have one of our trust officers discuss the financial aspects of your estate with you and your attorney?

You *know* it's important.



California's Oldest National Bank

TRUST DEPARTMENT

1 Sansome Street • 1 Montgomery Street
San Francisco

Seventh and J Streets, Sacramento

MEMBER FEDERAL RESERVE SYSTEM

MEMBER FEDERAL DEPOSIT INSURANCE CORPORATION

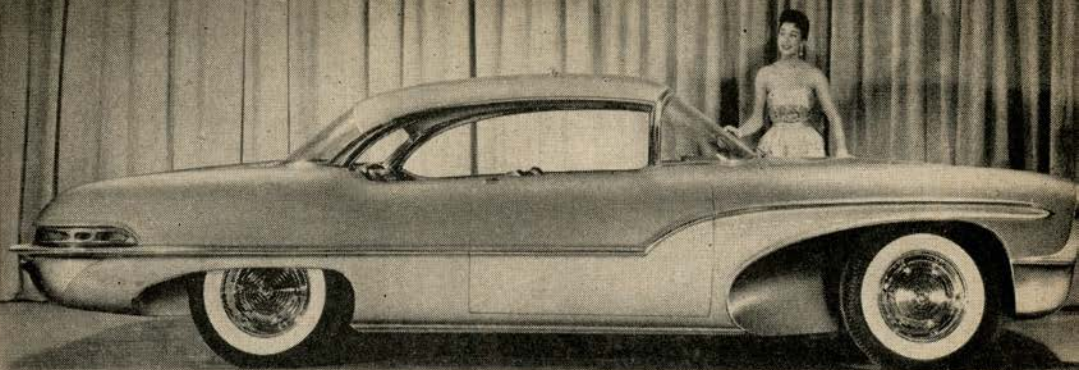

88 Delta

People of taste know that where you buy is just as important as what you buy . . . and Van Ness Oldsmobile, Northern California's largest Oldsmobile dealers, is proud to have served so many of you these past years. The extra care taken to insure complete car satisfaction, efficient and modern service department, an excellent selection of used cars, all these are a part of Van Ness Oldsmobile. May we add your name to our list of discerning customers?

VAN NESS *Oldsmobile*

1700 VAN NESS AVENUE • SAN FRANCISCO • ORDFWAY 3-9100

Largest Oldsmobile Dealer in the West



Long flowing lines of the 1956 Oldsmobile "98" **Deluxe Holiday** sedan with its Starfire styling are complemented by the new flair-away fenders, the smart airfoil grille and the distinctive two-tone color effect that is obtained through the sweeping side moulding that extends nearly the length of the car. The Holiday body with unlimited side vision is enhanced on the interior with rich new fabrics and trim set off by a re-designed instrument panel. The "Rocket" T-350 engine has been boosted to a powerful 240-h.p. and is coupled with a brand new development in automatic transmissions, the velvet smooth Jetaway Hydra-Matic.



*You're only MINUTES away
from a wonderful new life*

Parkmerced Towers

San Francisco's most gracious living is now closer than ever. Easily 20 minutes from downtown by car, now with direct Express Bus service on fast, frequent schedules.

Why commute, with extra expense and annoyance? Why remain in old-fashioned quarters? Here is the best of country-like living, combined with modern convenience and freedom from household cares.

Children love it too—garden greens, lake, ocean, golf, supervised playgrounds, finest schools and shopping. Sparkling, spacious apartments, 3 to 8 rooms, all-inclusive from \$100 to \$350 per month. You owe it to yourself to come and see what you're missing!

Rental Offices: 19th and Holloway. Telephone JU 7-6322
Hostesses to guide your tour 9 to 6 daily

BUILT, OWNED AND MAINTAINED BY METROPOLITAN LIFE INSURANCE COMPANY



**SAN FRANCISCO
OPERA ASSOCIATION
1956 SEASON**

San Francisco Opera Association: Officers, Board of Directors, Administrative Staff	17
Board of Governors	19
Board of Trustees, War Memorial Opera House	19
San Francisco Opera Company: Conductors and Musical Staff, Production Staff, Artists	21
Choral Ensemble, S. F. Opera Ballet, S. F. Boys Chorus	23
Cast	25
Story of the Opera	26
Cast	29
Story of the Opera	30
Cast	33
Story of Opera	34
Opera News	37
Repertoire	39
Orchestra, Production	45
Box Holders	47
Guarantor Members	49

Nelly Gaffney
UNION SQUARE



Simouella

Italy's brilliant fashion designer
presents her new perfume,
imported from Rome—

INCANTO
part flower, part flame,
entirely emotional...

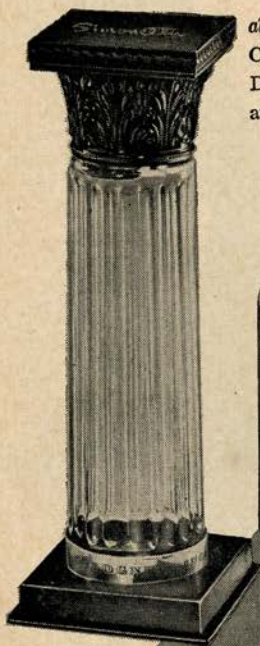

also available in
Cologne
Dusting Powder
and Bath Oil



THE SAN FRANCISCO SYMPHONY ASSOCIATION

J. D. Zellerbach
President

presents

Howard K. Skinner
Manager

45th
Annual
Season

**SAN FRANCISCO
SYMPHONY
ORCHESTRA**

Enrique Jordá, Conductor

Guest Conductors

BRUNO WALTER
DARIUS MILHAUD
IGOR MARKEVITCH
THOMAS SCHIPPERS

Pianists

MYRA HESS
SOLOMON
LEON FLEISHER
EUGENE ISTOMIN
GLENN GOULD
GEZA ANDA
PIETRO SCARPINI
GARY GRAFFMAN
DEL TREDICI

Violinists

SZYMON GOLDBERG
BERL SENOFKY

Violoncellist

ZARA NELSOVA

BACH CHRISTMAS ORATORIO

LEONTYNE PRICE—Soprano

KATHERINE HILGENBERG—
Mezzo-Soprano

JOHN McCOLLUM—Tenor

DONALD GRAMM—
Bass-Baritone

San Francisco State
College Choral Union,
John Carl Tegnell, Director

**18
THURSDAYS
17
FRIDAYS
18
SATURDAYS**

THREE SATURDAY NIGHT POPS

February 2nd, March 9th, April 6th.
Andre Kostelanetz, Conducting

LULLY'S TE DEUM

and

BEETHOVEN'S IX SYMPHONY

April 18th and 20th

Soloists

LUCINE AMARA—Soprano

CHRISTINE KROOSKOS—Mezzo-Soprano

NICOLAI GEDDA—Tenor

DONALD GRAMM—Bass-Baritone

Univ. of California Chorus,
Edward B. Lawton, Director
Glee Club and Treble Clef Society,
Robert P. Commandy, Director

Opening Concerts Nov. 29, 30, Dec. 1, 1956

Closing Concerts May 2, 3, 4, 1957

OPERA HOUSE

Tickets: Opera-Symphony Box Office,
Sherman, Clay & Co., SUtter 1-1331
and all East Bay and Peninsula ticket
agencies.

Open Monday thru Saturday

9:30 to 5:30

Monday Evenings 'Till 9



To San Francisco — Brancusi, the name identified with beautiful **Imported Marble** in New York and Los Angeles, has recently opened a new shop in San Francisco.

Imported Marble at its luxuriant best. Simple in style, adaptable to both traditional and modern settings. Many styles, sizes, shapes and colors from which to select. Send for free Brochure.

You are cordially invited to visit our beautiful Showroom at 586-590 Washington Street at Montgomery. GARfield 1-3546.

NO COD'S. CRATING AND SHIPPING COLLECT

BRANCUSI

NEW YORK • LOS ANGELES • SAN FRANCISCO



Kurt Herbert Adler

ARTISTIC
AND MUSICAL
DIRECTOR

SAN FRANCISCO OPERA

OVER 102 YEARS OF BANKING

Member Federal Deposit
Insurance Corporation

AMERICAN
TRUST
COMPANY
⊙
BANKING
Since 1854

Member Federal
Reserve System

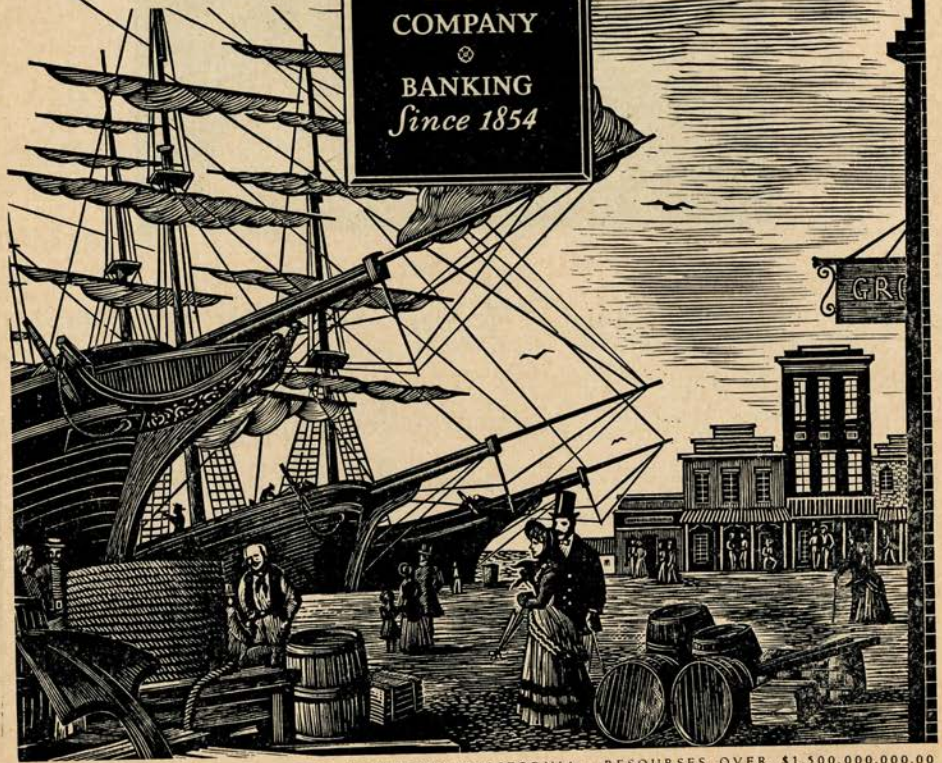

BANKING OFFICES THROUGHOUT NORTHERN CALIFORNIA • RESOURCES OVER \$1,500,000,000.00

San Francisco Opera Association

OFFICERS

ROBERT WATT MILLER
PRESIDENT

MRS. STANLEY POWELL
VICE-PRESIDENT

ARTHUR MERRILL BROWN, JR.
VICE-PRESIDENT

CHARLES R. BLYTH
VICE-PRESIDENT

MARCO F. HELLMAN
TREASURER

STARR BRUCE
SECRETARY



BOARD OF DIRECTORS

CHARLES R. BLYTH
ARTHUR MERRILL BROWN, JR.

BRUCE KELHAM
WILLIAM GLADSTONE MERCHANT

STARR BRUCE
EDWARD N. CARTER
MRS. NORMAN CHANDLER

ROBERT WATT MILLER
KENNETH MONTEAGLE
JOHN FRANCIS NEYLAN

WILLIAM W. CROCKER

T. S. PETERSEN

HENRY DUQUE
PRENTIS COBB HALE

MRS. STANLEY POWELL

MARCO F. HELLMAN

MRS. HENRY POTTER RUSSELL

RALPH J. A. STERN

J. D. ZELLERBACH



ADMINISTRATIVE STAFF

KURT HERBERT ADLER
Artistic and Musical Director

HOWARD K. SKINNER
Manager

ERIC RAHN
Publicity Director

EVELYN CROCKETT

WILLIAM A. BABCOCK
Comptroller

DORIS LOWELL

JANE BRACKETT

VIRGINIA FENTON

ANTOINETTE AMIZICH

ELIZABETH BURPEE

IRENE CARPALAB

FRANCES MARLETTE

ROBERT E. MACHAMER
Promotion

Box Office: PEARL HOLTZMAN, CARMEN BUCKELY, GERALD DALTON, BONNIE McCLEERY,
ANGELINA REBEIRO

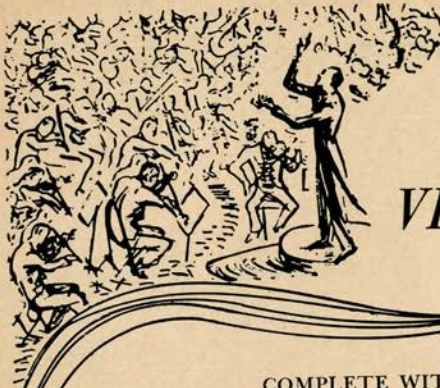

Enjoy these favorite operas on
"New Orthophonic" Hi-Fidelity

RCA VICTOR RECORDS

COMPLETE WITH LIBRETTO

- LA TRAVIATA** with Carteri, Valletti, Warren
Monteux Conducting 11.98
- LA BOHEME** with de los Angeles, Bjoerling, Merrill,
Amara, Beecham Conducting 7.98
- MADAMA BUTTERFLY** with de los Angeles,
di Stefano, Gobbi, Gavazzeni Conducting 11.98
- MANON LESCAUT** (Puccini) with Albanese,
Bjoerling, Merrill, Perlea Conducting 11.98
- MANON** (Massenet) with de los Angeles, Legay,
Dens, Monteux Conducting 15.98
- BORIS GODOUNOFF** with Christoff, Lebedeva,
Zareska, Gedda, Dobrowen Conducting 19.98
- AIDA** with Milanov, Bjoerling, Barbieri, Warren,
Christoff, Perlea Conducting 11.98
- RIGOLETTO** with Warren, Berger, Peerce, Merriman,
Tajo, Shaw, Cellini Conducting 10.50
- IL TROVATORE** with Milanov, Bjoerling, Barbieri,
Warren, Shaw, Cellini Conducting 10.50
- DIE WALKUERE** with Modl, Rysanek, Suthaus,
Frantz, Furtwangler Conducting 24.98
- ELEKTRA and SALOME** (Highlights) with Borkh,
Schoeffler, Yeend, Reiner Conducting 7.98
- SAMSON AND DELILAH** (Highlights) with Stevens,
Peerce, Merrill, Stokowski Conducting 3.98
- LA FORZA DEL DESTINO** (Highlights) with Milanov,
Peerce, Warren, Perlea Conducting 3.98



Also many other
complete operas,
excerpts and
"highlights"

SCHWABACHER-FREY

Market Street opposite Grant Avenue • DOuglas 2-4848

Board of Governors

MRS. LEONORA WOOD ARMSBY
GEORGE WASHINGTON BAKER, JR.
P. A. BERGEROT
CHARLES R. BLYTH
J. BRENDAN BRADY
ARTHUR MERRILL BROWN, JR.
STARR BRUCE
MRS. GEORGE T. CAMERON
EDWARD W. CARTER
MRS. NORMAN CHANDLER
CHARLES A. CHRISTIN
WILLIAM W. CROCKER
GEORGE E. CROTHERS
MISS MARY C. DUNHAM
HENRY DUQUE
SIDNEY M. EHRMAN
FRANK W. FULLER, JR.
PRENTIS COBB HALE
MRS. LAWRENCE W. HARRIS
TIMOTHY HEALY
MARCO F. HELLMAN
MRS. THOMAS CARR HOWE
EDWARD D. KEIL
BRUCE KELHAM
CHARLES H. KENDRICK
ROGER LAPHAM, JR.

MRS. STINE LEIS
E. C. LIPMAN
GEORGE LIVERMORE
M. E. LOMBARDI
MRS. DAN LONDON
GROVER A. MAGNIN
WILLIAM GLADSTONE MERCHANT
MRS. C. O. G. MILLER
ROBERT WATT MILLER
KENNETH MONTEAGLE
GUIDO J. MUSTO
MRS. JOHN FRANCIS NEYLAN
JOHN FRANCIS NEYLAN
T. S. PETERSEN
RALPH L. PHELPS
STANLEY POWELL
MRS. STANLEY POWELL
MRS. HENRY POTTER RUSSELL
A. SBARBORO
MRS. M. C. SLOSS
RALPH J. A. STERN
MRS. OSCAR SUTRO, JR.
MRS. NION R. TUCKER
RANDOLPH C. WALKER
WHITNEY WARREN
J. D. ZELLERBACH

☆

WAR MEMORIAL OPERA HOUSE

(OWNED AND OPERATED BY THE CITY AND COUNTY OF SAN FRANCISCO
THROUGH THE BOARD OF TRUSTEES OF THE WAR MEMORIAL)

TRUSTEES

J. RUFUS KLAWANS
President

PRENTIS C. HALE, JR.
Vice-President

EUGENE D. BENNETT
GEORGE T. DAVIS
SIDNEY M. EHRMAN

FRANK A. FLYNN
SAM K. HARRISON
WILBUR A. HENDERSON

MILTON W. KLETTER
GUIDO J. MUSTO
RALPH J. A. STERN

EDWARD SHARKEY
*Managing Director of
The War Memorial*

E. LAWRENCE GEORGE
*Secretary to the Board
of Trustees*

HEARING AIDS ARE AVAILABLE IN THE MAIN FOYER • ATTENDANT WILL CONNECT
SAME TO YOUR SEAT LOCATION UPON REQUEST

PATRONS ATTENTION PLEASE!

FIRE NOTICE: THERE ARE SUFFICIENT EXITS IN THIS BUILDING TO ACCOMMODATE THE
ENTIRE AUDIENCE. THE EXIT INDICATED BY THE LIGHTED "EXIT" SIGN NEAREST YOUR
SEAT IS THE SHORTEST ROUTE TO THE STREET. IN CASE OF FIRE PLEASE DO NOT RUN—
WALK THROUGH THAT EXIT

*Encores not permitted—No one will be seated during the performance
No cameras permitted in theatre*

Buffet Service in Basement Promenade and Dress Circle during all performances

FOR LOST AND FOUND INFORMATION, INQUIRE AT CHECK ROOM NO. 1

RENATA TEBALDI

LA BOHEME—(Puccini) Complete Recording
(Sings role of Mimi) XLL-462/3

MADAMA BUTTERFLY—(Puccini)
Complete Recording
(Sings role of Butterfly) XLLA-8

TOSCA—(Puccini) Complete Recording
(Sings role of Tosca) XLL-660/1

MANON LESCAUT—
(Puccini)
Complete Recording
(Sings role of Manon) XLLA-28

TURANDOT—(Puccini)
Complete Recording
(Sings role of Liu) XLLA-36

**LA FORZA DEL
DESTINO**—(Verdi)
Complete Recording
(Sings role of Leonore) XLLA-37

LA BOHEME—(Puccini)
Highlights
(Sings role of Mimi) LL-649

MADAMA BUTTERFLY—
(Puccini) Highlights
(Sings role of Butterfly) LL-650

OPERATIC RECITAL—
No. 1 LL-142

OPERATIC RECITAL—
No. 2 LL-1255

OPERATIC RECITAL—
No. 3 LL-1354

**FAMOUS OPERATIC
DUETS** (with Del Monaco)
LL-1256

AIDA—(Verdi) Complete Recording
(Sings role of Aida) XLLA-13

OTELLO—(Verdi) Complete Recording
(Sings role of Desdemona) XLLA-24

LA TRAVIATA—(Verdi)
Complete Recording
(Sings role of Violetta) XLLA-26

Coming Soon:

ANDREA CHENIER —
Complete Recording
IL TROVATORE —
Complete Recording



LONDON

THE WORLD'S LARGEST ROSTER OF
INTERNATIONALLY FAMOUS ARTISTS

LOUIS AND CO. PRESENT DIAMOND JEWELS

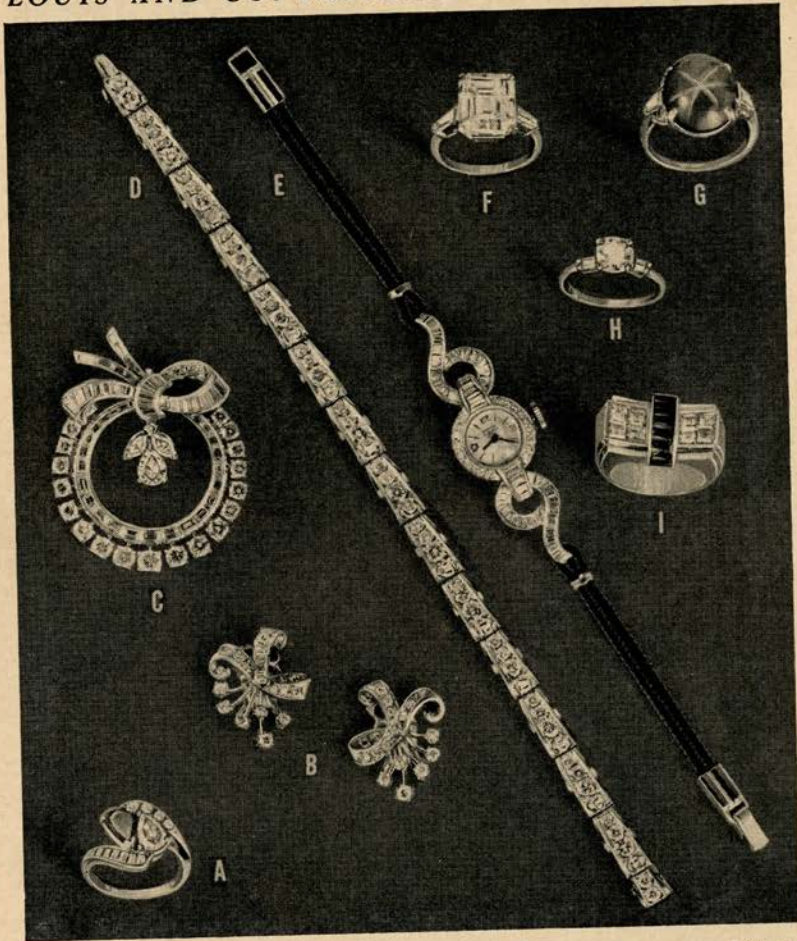

- | | | |
|----|--|-----------|
| A. | Diamond emerald twin ring pear shape centers set in platinum..... | \$1950.00 |
| B. | Diamond platinum earrings 38 dia. over 1 carat..... | 650.00 |
| C. | Diamond platinum brooch 77 diamonds approx. 6 carats..... | 3350.00 |
| D. | Diamond platinum bracelet 55 diamonds 5 3/4 carats..... | 2200.00 |
| E. | Diamond platinum watch 40 baguette and 18 round, 17 jewel..... | 900.00 |
| F. | Diamond platinum ring 7 1/3 carat, 2 baguettes..... | 8500.00 |
| G. | Diamond platinum gem star sapphire 18 carats, 6 baguettes, 12 round..... | 2500.00 |
| H. | Diamond platinum ring over 1 carat center, 2 baguettes..... | 600.00 |
| I. | Diamond ruby ring with 16 square cuts, 8 diamonds, 8 gem rubies..... | 1250.00 |

*All prices include Federal tax.

Visit our Estate Department. Estates liquidated, Jewelry appraised.
300 POST STREET AT UNION SQUARE

Louis and Co.
 FINE JEWELRY



SAN FRANCISCO OPERA CHORUS

JANETTE M. ALLEN	CLAIRE G. RICE	MAX J. LORENZINI
ELEANOR L. AVERY	DOLORES SAN MIGUEL	AUGUST J. LOURENZO
PEGGY ANNE COVINGTON	EILEEN SCOTT	EDWARD G. LOVASICH
ALICE I. DAKIN	TRUDY SHEER	ERIC A. LYSELL
CAROL W. DENYER	JAN UNGER	DOMINIC R. MACCARIO
LOIS R. DUNCAN	PATRICIA VELSIR	ROBERT C. McCRACKEN
LIANA C. DURELLI	ETIENNE A. WEICKER	ADRIAN D. McNAMARA, JR.
JEAN H. EVANS	MARIA L. WEST	THOMAS A. MILLER
ELOISE C. FARRELL	TRUDE WINTER	RICHARD P. MITCHELL
ELIZABETH M. GARNIER		PIERCE MURPHY
MURIEL H. GOEHRING	WILLIAM L. BOOTH	CHARLES L. PASCOE
SUZANNE E. GORDER	ROBERT GORDON BRUCE	EDGAR F. PEPKA
BARBARA J. HOUGH	GALLIANO DANELUZ	WILLIAM E. PETERSEN
VASILIKI HUSMANS	HARRY M. DeLANGE	ATTILIO C. ROSSI
SYBIL L. KNAPP	AMERIGO DEL GRANDE	JOHN E. SEGALE, JR.
LILLIAN N. LANGE	FREDERICK E. DeLUDE	WILLIAM C. SIMPKINS
MARTHA J. LASHHELLS	PAUL GUENTER	MILTON W. SMITH
LIVIA LUKA	GARY R. HALL	ANDREW M. SNEDDON
GINGER L. McFADDEN	RAYMOND F. HAMMONS	JOHN TALBOT
CATHERINE M. MILLAR	ROBERT C. HANSON	JOHN E. TAYLOR
ANGELA NICOLETTI	COLIN HARVEY	GENE TURNER
LOUISE O. OLDT	VICTOR HUBBARD, JR.	JAMES R. WAGNER
PAULINE M. PAPPAS	ARVELLE E. LANCH	KARL E. WOELLHAF
DOTTIE JEANNE PAULSEN	WALTER J. LAUGHERY	

SAN FRANCISCO OPERA BALLET

MATILDA ABBE	VIRGINIA JOHNSON	WAYNE BRENNAN
BENE ARNOLD	LOUISE LAWLER	FRANCIS CARTER
SALLY BAILEY	SUE LOYD	GLEN CHADWICK
GLORIA CANCELLA	SUKI SCHORER	RODERICK DREW
CONSTANCE COLER	PAULA TRACY	JULIEN HERRIN
FIONA FUERSTNER		CONRAD LUDLOW
NANCY JOHNSON		

SAN FRANCISCO OPERA BOYS' CHORUS

TEDDY COSGRAVE	DAVID JENKINS	DAVID ROSENMAN
BOB CUDA	GARY KATTGE	BILL SCHASER
DENNIS EMBERLING	GARY KAUFMAN	PAUL TOBIAS
ALFREDO FERNANDEZ	MARSH McCANDLESS	LARRY TOMASSINI
MIKE FUJIMOTO	MALCOLM MITCHELL	JIMMY URSINO
BILLY GORMAN	BOBBY MOORE	MIKE WOOLEY
NOAH GRIFFIN	TOMMY OSTWALD	ALAN ZIMMERMAN
JEFF HJORT	C. B. PETERSON	

Season After Season
We Present the Most
MAGNIFICENT FORMAL
Fur Fashions..



Schneider Bros

SAN FRANCISCO'S MOST
DISTINGUISHED FURRIER

TWO FORTY POST STREET

TUESDAY EVENING, OCTOBER 2, at 8:30

(FINAL CURTAIN APPROXIMATELY 11:30)

First San Francisco Opera Performance
In Observance of the Mozart Bicentenary
NEW PRODUCTION

Così fan tutte

(In Italian)

Opera in Two Acts by WOLFGANG AMADEUS MOZART
Text by Lorenzo da Ponte

Conductor: *HANS SCHWIEGER **Stage Director:** PAUL HAGER
Stage Setting and Lighting by *GEORGE JENKINS

Fiordiligi	ELISABETH SCHWARZKOPF
Dorabella, her sister.....	NELL RANKIN
Despina, maid to Fiordiligi and Dorabella.....	*PATRICE MUNSEL
Ferrando, Dorabella's fiance.....	RICHARD LEWIS
Guglielmo, Fiordiligi's fiance.....	FRANK GUARRERA
Don Alfonso.....	LORENZO ALVARY

** San Francisco Opera debut*

CHORUS DIRECTOR: GIANNI LAZZARI

TIME AND PLACE: Eighteenth century Naples

Act I: Scene 1: A sidewalk cafe
Scene 2: A garden of Fiordiligi's and
Dorabella's villa
Scene 3: The ladies' boudoir
Scene 4: The garden

Act II: Scene 1: The ladies' boudoir
Scene 2: The garden
Scene 3: The ladies' boudoir
Scene 4: The drawing room of the villa

Costumes by Goldstein & Co., after sketches by James Stearns

Metal Furniture by Molla

TICKETS FOR REMAINING PERFORMANCES AT
OPERA-SYMPHONY BOX OFFICE, SHERMAN, CLAY & CO.

Next Regular Subscription performance Friday, October 5, "Die Walkure" (Wagner)

Curtain 8:00 p.m.

Così fan tutte

ACT I—Don Alfonso, the elderly cynic, discussing the constancy of women with Ferrando and Guglielmo, involves them in a wager to test the virtue of their respective fiancées Dorabella and Fiordiligi. Setting the plot in motion, Don Alfonso visits the girls at their seaside garden, telling them the men have been ordered to the front, and soon the young officers enter to bid the girls a sad farewell.

The pert maid Despina cynically advises the lamenting ladies to console themselves with other suitors, and in disgust Dorabella and Fiordiligi depart. This gives Don Alfonso an opportunity to enlist Despina as an ally in his attempt to win the wager, and the two plot to introduce Ferrando and Guglielmo disguised as Albanians to the unsuspecting girls. The ladies, however, are unreceptive to their new suitors and leave in high dudgeon, much to the delight of the men who are now confident of winning the wager.

The grief-stricken sisters alone in their garden are again interrupted by the Albanians, who rejected have apparently taken poison. Moved by such obvious devotion, Dorabella and Fiordiligi relent a bit as Don Alfonso and Despina run for a doctor. Despina returns dressed as a doctor and with a giant magnet restores the two men to health.

ACT II—Despina's urgings persuade the ladies to amuse themselves with the Albanians. The two men with a band of musicians serenade the girls, and Guglielmo encouraged by Despina and Don Alfonso earnestly woos Dorabella and gives her a pendant. Ferrando has less success with Fiordiligi, but upon his departure she confesses that his wooing has moved her. Comparing notes, Guglielmo is reassured, but Ferrando is distressed when he is confronted with his own miniature secured from Dorabella. On their terrace, Dorabella and Fiordiligi admit to having followed Despina's advice, but Fiordiligi full of misgivings insists they must don uniforms and join their fiancés at the front. As she contemplates Guglielmo's sword, Ferrando rushes in threatening to kill himself with it unless she vows her love. Fiordiligi yields as Don Alfonso calms the irate Guglielmo.

Don Alfonso and Despina prepare the hall for a double wedding. The couples are about to have their marriages legalized by a notary (the disguised Despina), when the officers are announced. Panic-stricken the girls push their Albanian lovers into another room, and greet Ferrando and Guglielmo who reappear in uniform. The men reveal their disguise to Dorabella and Fiordiligi and accept their apologies. With everything forgiven, the lovers are re-united and all join in a philosophic finale.

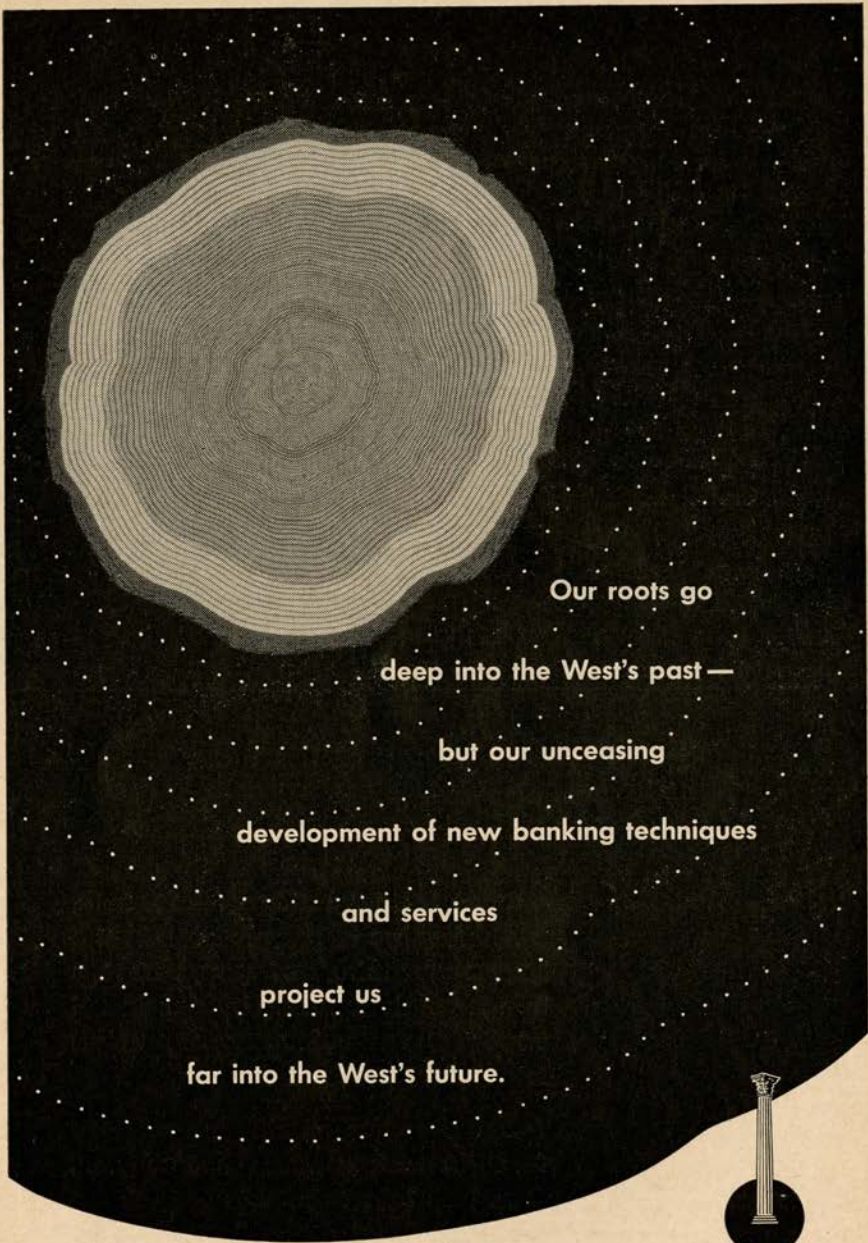

Our roots go
deep into the West's past —
but our unceasing
development of new banking techniques
and services
project us
far into the West's future.



THE BANK OF CALIFORNIA

NATIONAL ASSOCIATION

Offices in California, Oregon and Washington



... of the heart and mind

Once introduced to great music, a wholesome hunger is born in the hearts and minds of our youth... a hunger satisfied only by continued education and cultivation of musical talents in home and school.

Dedicated to music as a primary force in cultural growth, Sherman, Clay has fostered its cause in San Francisco and other Pacific Coast communities since 1870.

Sherman  **Clay**

EVERYTHING FINE IN MUSIC FOR THE WHOLE FAMILY

THURSDAY EVENING, OCTOBER 4, at 8:00

(FINAL CURTAIN APPROXIMATELY 11:15)

WEST COAST PREMIERE

NEW PRODUCTION

Francesca da Rimini

(In Italian)

Opera in Four Acts by Riccardo Zandonai

Text by Tito Ricordi from a play by Gabriele d'Annunzio

Conductor:

OLIVIERO DE FABRITIIS

Stage Director:

CARLO MAESTRINI

Stage Setting and Lighting by LEO KERZ

Francesca		LEYLEA GENCER
Paolo, the handsome.....	} The Three Malatesta Brothers	{ ...RICHARD MARTELL ...ANSELMO COLZANI ...CESARE CURZI
Giovanni, the lame.....		
Malatestino, the one-eyed.}		
Samaritana, Sister of Francesca.....		JEANNINE CRADER
Biancofiore, Companion to Francesca.....		MARY GRAY
Garsenda		JAN McART
Altichiara		MARGARET ROGGERO
Donella		ROSALIND NADELL
Ostasio, Brother of Francesca.....		CARL PALANGI
Ser Toldo Berardengo.....		ALESSIO DE PAOLIS
The Jester.....		HEINZ BLANKENBURG
A Bowman.....		CHRIS LACHONA
Tower Warden.....		MURRAY KENIG
Smaragdi, a slave.....		KATHERINE HILGENBERG
Voice of a Prisoner.....		VIRGINIO ASSANDRI

CHORUS DIRECTOR: GIANNI LAZZARI

TIME AND PLACE: Italy during the thirteenth century

Act I: In the Courtyard of the Polentani Palace

Act II: The Ramparts of the Malatesti Palace

Act III: Francesca's Apartments in the Malatesti Palace

Act IV: Scene 1: A Chamber in the Malatesti Palace
Scene 2: Francesca's Boudoir in the Malatesti
Palace

Costumes by Goldstein & Co.

TICKETS FOR REMAINING PERFORMANCES AT
OPERA-SYMPHONY BOX OFFICE, SHERMAN, CLAY & CO.

Francesca da Rimini

ACT I—For reasons of State, Francesca of Polenta and Giovanni of Malatesta are betrothed. However, the families fearing that she would refuse to marry the lame and deformed Giovanni, lead her to believe that her fiance is the handsome Paolo. Under this impression she falls madly in love with him at first sight; although the two do not speak.

ACT II—During a battle between the Guelfs and Ghibellines, Francesca and Paolo meet and Francesca, now Giovanni's wife reproaches him for his part in the ruse. Protesting his innocence, he reveals his love for her as Giovanni enters with the news that Paolo has been elected Captain of the People in the Commune of Florence.

ACT III—In her apartments, Francesca and her women are celebrating the advent of Spring when they are interrupted by the news that Paolo has arrived. Dismissing her women, Francesca greets Paolo, and the two no longer able to control their feelings vow their love.

ACT IV—Malatestino, the youngest brother, also in love with Francesca, discovers her secret meetings with Paolo and informs Giovanni. Enraged, Giovanni hides outside Francesca's door, and when he finds the two lovers together at early dawn, he slays them both.

THE MAN WHO DRIVES THE IMPERIAL



He sees the future taking shape

Some men have the vision to look beyond immediate boundaries, and to foresee new developments.

This year, in the field of fine motor cars, it is men like these who are setting the trend to Imperial. For Imperial's look of fine breeding, its tastefully chosen appointments, its superb engineering and elegant lines truly reflect the owner it serves.

More and more you will notice the regal crown, emblem of the Imperial, wherever fine cars naturally congregate.

More and more you will catch a glimpse of Imperial's gun-sight taillights on the highways.

The 1956 Imperial will be produced in limited numbers, for the man who refuses to accept the commonplace. This magnificent modern motor car awaits your inspection now at your Chrysler and Imperial dealer's.

IMPERIAL

➤ *finest expression of The Forward Look*

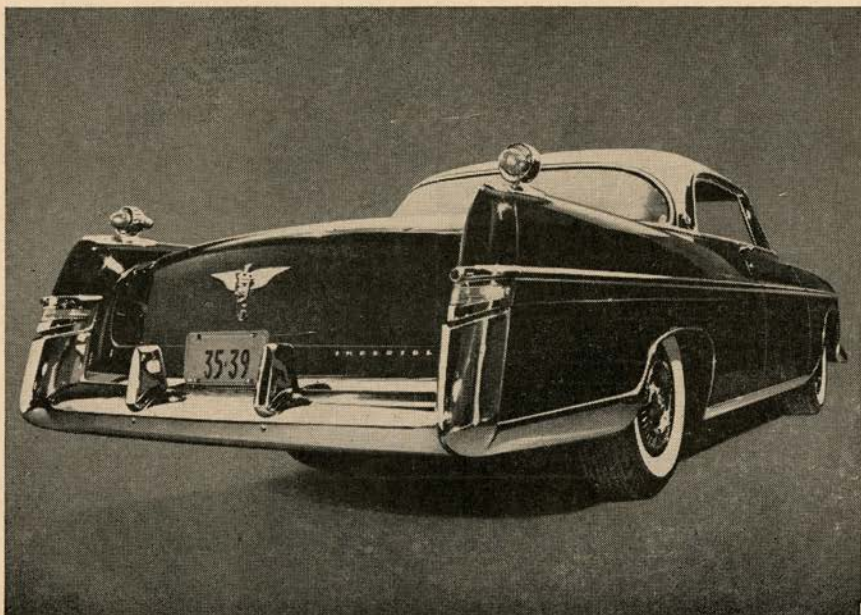

Angel Records



presents

the enchanting

Elisabeth Schwarzkopf



"Queen of Song"

- Schubert Lieder 35022
 Edwin Fischer, pianist
- Song Recital 35023
 Gerald Moore, pianist

"One of the most polished singers alive. Water-pure soprano."
Time Magazine

"For Lotte Lehmann fans, Schwarzkopf is her successor."
Harper's Magazine

Richard Strauss Operas

- "Ariadne auf Naxos" (title role) 3532 C/L
- "Arabella" Scenes (title role) 35194/L
- "Capriccio" (Closing Scene) and
 Four Last Songs 35084

"Ariadne" is "almost too good to be true."
High Fidelity Magazine

The Four Last Songs are "sung by Schwarzkopf with as glowingly beautiful a soprano as current music can muster."
Cincinnati Enquirer

Magical Mozart

- "Così Fan Tutte" 3522 C/L
 Star cast, Karajan, Philharmonia
- Elisabeth Schwarzkopf and Walter Gieseking
 (piano) in 16 Mozart songs 35270
- Elisabeth Schwarzkopf in Mozart Arias
 Philharmonia Orchestra 35021

"The wondrous music can echo in your memory as long as there are such recordings as Angel's 'Così'. A performance that is, thus far, the finest in records."
Opera News

"Champagne" Operettas

- Lehar: "The Merry Widow" 3501 B/L
- "The Land of Smiles" 3507 B/L
- Johann Strauss: "Wiener Blut" 3519-3s/L
- "Night in Venice" 3530 B/L
- "Die Fledermaus" 3539 B/L

"Schwarzkopf sings 'Vilja' with the delicate relish of a cat in cream."
Vogue

"Fledermaus" is "joyous perfection."
Metropolitan Opera Program Record Guide

Bach and Beethoven

- Bach B Minor Mass (soloist) 3500 C
- Beethoven Aria, "Ah Perfido" 35203
 (record also contains Symphony No. 4)
- Beethoven Aria, "Abscheulicher" 35231
 (record also contains Symphony No. 5)
- Beethoven Ninth Symphony (soloist) 3544 B
 (in album of Symphonies 8 and 9)
all conducted by Herbert von Karajan

"The Beethoven arias flame with equal emotion and artistic value, both in the superb soprano's singing and in the orchestral support of the brilliant London Philharmonia."
San Francisco Examiner

Verdi: Oratorio and Opera

- Requiem Mass (soloist) 3520 B
 La Scala recording, De Sabata, conductor
- "Falstaff" (role of Mistress Alice Ford) 3552 C/L
- Gobbi in title role, Karajan, Philharmonia
 (November release)

Duets with Irmgard Seefried

- Soprano Duets 35290
- Carissimi, Monteverdi, Dvorak (Moravian Duets)
 Gerald Moore, pianist
- "Flawless disk, radiantly beautiful."
Christian Science Monitor

Great Modern Opera

- Carl Orff: "Die Kluge" 3551 B/L
- "The Story of the King and the Wise Woman"
 (recorded under composer's supervision)
- Sir William Walton: "Troilus and Cressida" 35278/L
- Schwarzkopf and Richard Lewis in the Great Scenes
 (conducted by composer)

Christmas is Coming

- Humperdinck: "Hansel and Gretel" 3506 B/L
 (Schwarzkopf as Gretel)
- "No home ought to be without it."
Chicago American
- Elisabeth Schwarzkopf in Songs You Love 35383
 (November release)

The Record Center

331 Bush Street, Opposite Russ Bldg.

San Francisco 4, Calif.

YU 6-0319

FRIDAY EVENING, OCTOBER 5, at 8:00

(FINAL CURTAIN APPROXIMATELY 11:45)

NEW PRODUCTION

Die Walkuere

(In German)

Opera in Three Acts

Music and Text by Richard Wagner

Conductor: HANS SCHWIEGER **Stage Director:** PAUL HAGER

Stage Setting and Lighting by LEO KERZ

Brunnhilde	**BIRGIT NILSSON
Sieglinde	LEONIE RYSANEK
Fricka	NELL RANKIN
Siegmund	LUDWIG SUTHAUS
Wotan	HANS HOTTER
Hunding	NICOLA MOSCONA
Helmwige	*PATRICIA VELSIR
Gerhilde	*ANNABELL RONSON
Ortlinde	*PHYLLIS ALTHOF
Siegrune	KATHERINE HILGENBERG
Rosswisse	MARGARET ROGGERO
Waltraute.....	CHRISTINE KROOSKOS
Grimgerde	DONNA PETERSEN
Schwertleite.....	ROSALIND NADELL

** American Opera debut
* San Francisco Opera debut

TIME AND PLACE: Legendary

Act I: Interior of Hunding's Hut in the Forest

Act II: A Wild and Rocky Pass

Act III: Rock of the Valkyries

Costumes by Goldstein & Co.

TICKETS FOR REMAINING PERFORMANCES AT
OPERA-SYMPHONY BOX OFFICE, SHERMAN, CLAY & CO.

Next Regular Subscription performance Tuesday, October 9

"Simon Boccanegra" (Verdi)

Curtain 8:15 p.m.

Die Walkuere

ACT I—Taking refuge in Hunding's hut from a storm, Siegmund discovers Hunding's wife Sieglinde. Upon his return Hunding observes the likeness between the two and learns that Siegmund is the son of his mortal enemy. Sieglinde, now in love with Siegmund, pours a sleeping potion into Hunding's goblet, and then tells Siegmund the story of her abduction and forced marriage. She shows him the sword buried in an ash tree by a one-eyed warrior—destined for the man strong enough to remove it. Comparing stories they discover they are brother and sister as well as lovers, and that the magical sword is for their protection. Siegmund takes it and the two now fearful of Hunding's wrath, escape.

ACT II—Although Wotan instructs Brunnhilde that Hunding is to die, his wife Fricka, guardian of the marriage vow, insists that the adulterers Siegmund and Sieglinde must be punished, and extracts his promise not to safeguard his son. Brunnhilde, now commanded by Wotan to protect Hunding, and lead Siegmund to Valhalla, vainly pleads his case as he arrives with the exhausted Sieglinde. Moved by the couple's devotion, Brunnhilde promises Siegmund victory despite Wotan's decree, but as he rushes to meet the approaching Hunding his sword is shattered by Wotan. Defenseless, Siegmund is felled by Hunding who in turn is killed by a scornful wave of Wotan's hand.

ACT III—The Valkyries fearing Wotan's wrath refuse to aid Sieglinde, but Brunnhilde disobeying his command gives her the fragments of Siegmund's sword and sends her into the forest where Fafner guards the ring. There she can safely await the birth of her expected child, Siegfried. Outraged, Wotan divests Brunnhilde of her divinity and orders her to the mountain, where she must sleep surrounded by the magic circle of fire until awakened by a hero.

.. The names
that count ...

LONDON
RECORDS



Full frequency range recording ensures the faithful reproduction of every interpretive and tonal nuance of a performance, whether by soloist or full orchestra and chorus. Thus the reputations of the world's greatest artists are in the safest possible hands with LONDON. London can rely on the quality of their performances; they can rely on the technical quality of the records.

The "NAMES THAT COUNT" are on the LONDON label. Practically all of the major operatic voices of our day are now exclusive members of the ffr family. Listed below are some of these outstanding figures:

• **RENATA TEBALDI**



is an exclusive
London ffr artist.

LA BOHEME—Complete Recording (Puccini); (Sings role of Mimi) LL-462/463; **LA BOHEME**—Highlights (Puccini); (Sings role of Mimi) LL-649; **MADAMA BUTTERFLY**—Complete Recording (Puccini); (Sings role of Butterfly) LLA-8; **MADAMA BUTTERFLY**—Highlights (Puccini); (Sings role of Butterfly) LL-650; **TOSCA**—Complete Recording (Puccini); (Sings role of Tosca) LL-660/661; **AIDA**—Complete Recording (Verdi); (Sings role of Aida) LLA-13; **OTELLO**—Complete Recording (Verdi); (Sings role of Desdemona) LLA-24; **LA TRAVIATA**—Complete Recording (Verdi); (Sings role of Violetta) LLA-26; **MANON LESCAUT**—Complete Recording (Puccini); (Sings role of Manon) LLA-28; **AN OPERATIC RECITAL**—No. 1 LL-142; **AN OPERATIC RECITAL**—No. 2 LL-1255; **FAMOUS OPERATIC LOVE DUETS** (with Del Monaco) LL-1256; **LA FORZA DEL DESTINO**—Complete Recording (Verdi); (Sings role of Leonore) XLLA-37; **OPERATIC RECITAL NO. 3**—LL-1354.

• **GIUSEPPE CAMPORA**

MADAMA BUTTERFLY—Complete (Puccini) XLLA-8; **TOSCA**—Complete (Puccini) XLL-660/1; **MADAMA BUTTERFLY**—Highlights (Puccini) LL-650

• High-Fidelity
Radio-Phonographs
• Records • Service

**UNIVERSITY
RADIO**

"Berkeley's Oldest Radio House"
2165 SHATTUCK AVE.
Berkeley

**PALO ALTO
MELODY LANE**

Largest Supply of Sheet Music
Phonographs & Hi-Fi

388 UNIVERSITY AVENUE
DAvenport 3-5791

A NEW BEAUTY and
A NEW ECONOMY in
SCENIC WALLPAPER

Now Stockwell brings you a new collection of sectional scenics that have a contemporary style and smartness, are beautifully handprinted in rich colors . . . and will add a luxurious decorative effect to your home at real budget prices.

VERONA (below) has a strong perspective which will make a small room look larger . . . the free technique makes this design a particularly good background for either modern, traditional or new classic. 4 colorways.

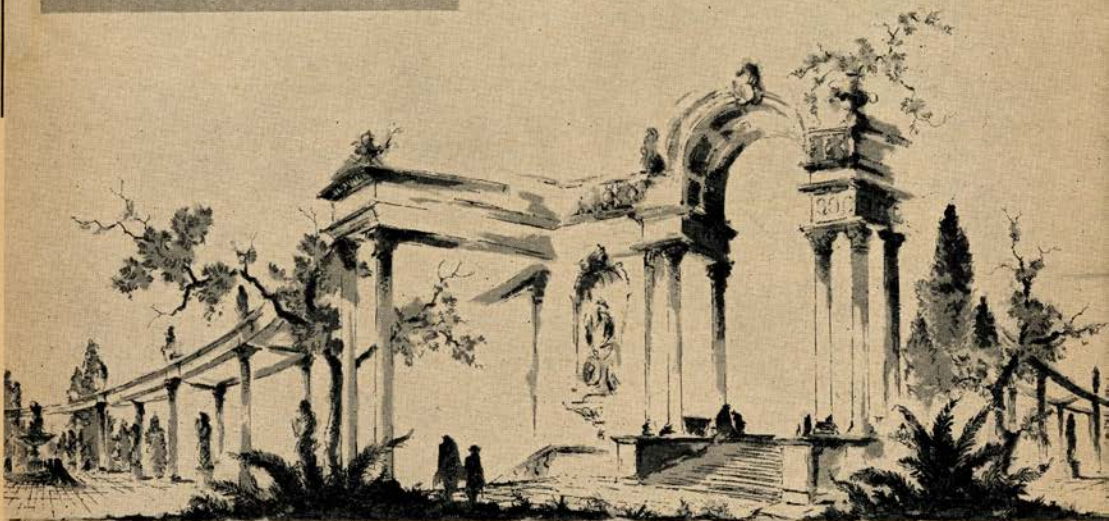

Only \$36.00 per set
of four panels which
cover 9' 4" of wall
space and three rolls
of matching back-
ground

3262 WILSHIRE BLVD.
LOS ANGELES 5

563 SUTTER STREET
SAN FRANCISCO 2

552 SO. LAKE AVENUE
PASADENA



ANENT THE OPERAS

The original flavor of "Cosi Fan Tutte" is preserved in the Italian version of Mozart's sparkling comedy which is being presented by the San Francisco Opera for the first time this season. It is the Company's contribution to the current world-wide Mozart bicentenary observance. Three performances are slated—evenings on October 2 and 6 and as a special added attraction on Sunday afternoon, October 14.

George Jenkins, its designer, is well-known for his work on the Broadway stage, motion pictures and television. He created stage designs for "Mexican Hayride," "I Remember Mama," "Tonight at 8:30," "The Bad Seed," "Bell, Book and Candle" and "The Immoralist." His film work includes "The Best Years of Our Lives," "The Secret Life of Walter Mitty," "The Bishop's Wife," "A Song Is Born," "San Francisco Story" and "Monsoon." Many viewers will recall his superb art direction for the NBC Television production of "Carmen."

Mr. Jenkins has furnished the following notes on "Cosi Fan Tutte":

Designing a production for the San Francisco Opera House is a profound experience for an artist. This is one of the great opera theatres of the world, and certainly the greatest in the United States. Perhaps the part the audience doesn't see is the most exciting to the designer. The mammoth stage provides enormous depth and height for the designers' creations and the finest equipment I have seen is available to him.

"Cosi Fan Tutte" is the first Grand Opera I have ever designed for the theatrical stage, although I did "Carmen" for NBC-TV, and have done many musical comedy productions and civic light operas on the West Coast.

There is a general tendency in America today to make Grand Opera less heavy. The challenge here was to keep the mood of the sets light and gay, in keeping with the froth and comedy of the libretto. I also wanted to give this production a modern interpretation of the eighteenth century that would be more my own self-expression than a direct carbon copy of the period.

We are doing one unusual thing in this production of "Cosi." With the director's approval, I set the entire action on the Bay of Naples rather than just occasional scenes, as the original stage directions indicated. You will see that backing the inner stage by this panoramic view is a logical liberty. I also brought the boats, which were indicated upstage, downstage, so that the action would be in full view of the audience. I once considered floating them in real water, but towing under those conditions would have been quite impossible!

Altogether, designing an opera opens up a new world for the artist. It involves all the interesting problems of the theatre, plus the acoustical demands that make Grand Opera the most exacting and perhaps most rewarding medium of them all.

Baldwin

The World's Great Music asks nothing finer



Official Choice of the

SAN FRANCISCO OPERA COMPANY

for the sixteenth consecutive year

Chosen by the world's great musicians and musical organizations—
Baldwin is the finest of investments for the discriminating piano
purchaser. Let us tell you how easily you may own a Baldwin.

Baldwin

SAN FRANCISCO
310 SUTTER
Sutter 1-8500

OAKLAND
2046 BROADWAY
Highgate 4-1636

SAN MATEO
77 HILLSDALE COURT
Flreside 5-8581

Repertoire

- Thursday Night*, September 13, at 8:15
Kirsten, Roggero, Bjoerling, Quilico, Alvary, Curzi, De Paolis, Assandri, Palangi, Blankenburg, Harvey
DE FABRITIIS, Conductor
MANON LESCAUT (Puccini)
MAESTRINI, Stage Director
- Saturday Night*, September 15, at 8:00
Tebaldi, Hilgenberg, Martell, Warren, Cehanovsky, Palangi, De Paolis, Blankenburg, Harvey
CURIEL, Conductor
TOSCA (Puccini)
MAESTRINI, Stage Director
- Sunday Afternoon*, September 16, at 2:00
Farrell, Dominguez, Krooskos, Bjoerling, Colzani, Moscona, Assandri, Lovasich
DE FABRITIIS, Conductor
IL TROVATORE (Verdi)
MAESTRINI, Stage Director
- Thursday Night*, September 18, at 8:30
Rysanek, Hilgenberg, Hotter, Suthaus, Alvary, Curzi
STEINBERG, Conductor
THE FLYING DUTCHMAN (Wagner)
HAGER, Stage Director
- Thursday Night*, September 20, at 8:00
Kirsten, Roggero, Bjoerling, Quilico, Alvary, Curzi, De Paolis, Assandri, Palangi, Blankenburg, Harvey
DE FABRITIIS, Conductor
MANON LESCAUT (Puccini)
MAESTRINI, Stage Director
- Friday Night*, September 21, at 8:30
Schwarzkopf, Schuh, Roggero, Dominguez, Warren, Campora, Guarrera, Assandri, De Paolis, Moscona
STEINBERG, Conductor
FALSTAFF (Verdi)
HAGER, Stage Director
- Saturday Night*, September 22, at 8:00
Rysanek, Hilgenberg, Hotter, Suthaus, Alvary, Curzi
STEINBERG, Conductor
THE FLYING DUTCHMAN (Wagner)
HAGER, Stage Director
- Sunday Afternoon*, September 23, at 2:00
Tebaldi, Hilgenberg, Bjoerling, Colzani, Cehanovsky, Palangi, De Paolis, Blankenburg, Harvey
CURIEL, Conductor
TOSCA (Puccini)
MAESTRINI, Stage Director
- Tuesday Night*, September 25, at 8:00
Dominguez, Nadell, Crader, Wilkins, Hilgenberg, Christoff, Lewis, Hotter, Moscona, Curzi, Alvary, Manton, Lachona, Cehanovsky, Palangi, Ligeti, Assandri, Quilico, Kenig
STEINBERG, Conductor
BORIS GODOUNOFF (Moussorgsky)
HAGER, Stage Director
- Thursday Night*, September 27, at 8:00
Schwarzkopf, Schuh, Roggero, Dominguez, Warren, Campora, Guarrera, Assandri, De Paolis, Moscona
STEINBERG, Conductor
FALSTAFF (Verdi)
HAGER, Stage Director
- Friday Night*, September 28, at 8:15
Gencer, Gray, McArt, Roggero, Nadell, Crader, Hilgenberg, Martell, Colzani, Curzi, Palangi, De Paolis, Blankenburg, Lachona, Kenig, Assandri
DE FABRITIIS, Conductor
FRANCESCA DA RIMINI (Zandonai)
MAESTRINI, Stage Director



THE MECCA FOR DISCRIMINATING
PEOPLE WHO WANT TO DINE IN
QUIET ELEGANCE AND BE AS-
SURED OF THE FINEST AUTHEN-
TIC CHINESE FOOD



708 GRANT AVE. • CHINATOWN

Selected by McCall's as one
of America's Finest Restaurants



**The Touch
of Excellence**

A man plays many roles in life—businessman, sportsman, patron of the arts—but plays them *better* when he knows he wears the finest clothing for the occasion.

Our exclusive Walter-Morton clothing best proves this point. Whatever the occasion, day-time or evening, it provides the sense of correctness that assures an unequalled satisfaction. Walter-Morton Tuxedos, \$165.00; Full-dress suits, \$185; Bruceland Tweeds, \$135.00; Worsteds to \$175.00.

Bullock & Jones

340 Post Street • San Francisco

*All your guests
will enjoy*
**Cherry
Heering**

Denmark's
liqueur
delight
since 1818



Serve it anytime!

49 PROOF • SCHENLEY IMPORT CORP., N. Y.

Repertoire

- Saturday Night*, September 29, at 8:00 p.m.
 Dominguez, Nadell, Crader, Wilkins, Hilgenberg, Christoff, Lewis, Hotter, Moscona, Curzi,
 Alvary, Manton, Lachona, Cehanovsky, Palangi, Ligeti, Assandri, Quilico, Kenig
 STEINBERG, Conductor
 BORIS GODOUNOFF (*Moussorgsky*)
 HAGER, Stage Director
- Tuesday Night*, October 2, at 8:30
 Schwarzkopf, Rankin, Munsel, Lewis, Guarrera, Alvary
 SCHWIEGER, Conductor
 COSI FAN TUTTE (*Mozart*)
 HAGER, Stage Director
- Thursday Night*, October 4, at 8:00
 Gencer, Gray, McArt, Roggero, Nadell, Crader, Hilgenberg, Martell, Colzani, Curzi, Palangi,
 De Paolis, Blankenburg, Lachona, Kenig, Assandri
 DE FABRITIIS, Conductor
 FRANCESCA DA RIMINI (*Zandonai*)
 MAESTRINI, Stage Director
- Friday Night*, October 5, at 8:00
 Nilsson, Rysanek, Rankin, Velsir, Ronson, Althof, Hilgenberg, Roggero, Krooskos, Petersen,
 Nadell, Suthaus, Hotter, Moscona
 SCHWIEGER, Conductor
 DIE WALKUERE (*Wagner*)
 HAGER, Stage Director
- Saturday Night*, October 6, at 8:00
 Schwarzkopf, Rankin, Munsel, Lewis, Guarrera, Alvary
 SCHWIEGER, Conductor
 COSI FAN TUTTE (*Mozart*)
 HAGER, Stage Director
- Sunday Afternoon*, October 7, at 2:00
 Albanese, Roggero, Covington, Campora, Quilico, De Paolis, Ligeti, Cehanovsky, Palangi, Harvey
 KRITZ, Conductor
 MADAMA BUTTERFLY (*Puccini*)
 MAESTRINI, Stage Director
- Tuesday Night*, October 9, at 8:15
 Tebaldi, Krooskos, Warren, Christoff, Turrini, Blankenburg, Palangi, Assandri
 DE FABRITIIS, Conductor
 SIMON BOCCANEGRA (*Verdi*)
 MAESTRINI, Stage Director
- Thursday Night*, October 11, at 8:00
 Nilsson, Rysanek, Rankin, Velsir, Ronson, Althof, Hilgenberg, Roggero, Krooskos, Petersen,
 Nadell, Suthaus, Hotter, Alvary
 SCHWIEGER, Conductor
 DIE WALKUERE (*Wagner*)
 HAGER, Stage Director



Pacific Shop

**CONTEMPORARY GIFTS
 AND ACCESSORIES**

**INTERIOR DECORATION
 BY KIRK WHITE**

219 Sutter Street - Open Monday Nights - DOuglas 2-3884

BERINGER BROS., Inc.

ST. HELENA
NAPA VALLEY, CALIFORNIA
*Producers of Superior California Wines
and Brandies*

SINCE 1876



Extra Performance . . .

of

"COSI FAN TUTTE"

SUNDAY AFTERNOON

October 14 at 2:00

Schwarzkopf, Rankin, Munsel,
Lewis, Guarrera, Alvary
Schweiger, Conductor
Hager, Stage Director

TICKETS AT SHERMAN, CLAY

BOX OFFICE—NOW



for Opera-goers... the elegant

Lochinvar Room

OPERA DINNER from 6 p. m. nightly
OPERA SUPPER will be served until
12:45 a.m. after all evening performances

for reservations call EX 2-3434, Mr. Paul, maitre d'hotel

HOTEL MARK HOPKINS

Geo. D. Smith, General Manager

Repertoire

- Friday Night*, October 12, at 8:30
Munsel, McArt, Campora, Quilico, Tajo
CURIEL, Conductor
- Saturday Night*, October 13, at 8:00
Tebaldi, Krooskos, Warren, Christoff, Turrini, Blankenburg,
DE FABRITIIS, Conductor
- Sunday Afternoon*, October 14 at 2:00
Schwarzkopf, Rankin, Munsel, Lewis, Guarrera, Alvary
SCHWIEGER, Conductor
- Tuesday Night*, October 16, at 8:30
Albanese, Chambers, Peerce, Quilico, Blankenburg, Tajo, Cehanovsky, De Paolis, Assandri,
Lorenzini, Harvey, Griffin
KRITZ, Conductor
- Wednesday Night*, October 17, at 8:00
Rysanek, Rankin, Hilgenberg, Martell, Colzani, Moscona, Ligeti, Assandri
DE FABRITIIS, Conductor
- Thursday Night*, October 18, at 8:00
Munsel, McArt, Campora, Quilico, Tajo
CURIEL, Conductor
- THE ELIXIR OF LOVE (*Donizetti*)
MAESTRINI, Stage Director
- SIMON BOCCANEGRA (*Verdi*)
Palangi, Assandri
MAESTRINI, Stage Director
- COSI FAN TUTTE (*Mozart*)
HAGER, Stage Director
- LA BOHEME (*Puccini*)
Cehanovsky, De Paolis, Assandri,
MAESTRINI, Stage Director
- AIDA (*Verdi*)
HAGER, Stage Director
- THE ELIXIR OF LOVE (*Donizetti*)
MAESTRINI, Stage Director

MATINEES FOR YOUNG PEOPLE

(Presented by the San Francisco Opera Guild)

- Wednesday Afternoon*, October 10, at 1:00
Albanese, Roggero, Covington, Lewis, Colzani, De Paolis, Ligeti, Cehanovsky, Palangi, Harvey
KRITZ, Conductor
- Thursday Afternoon*, October 11, at 1:00
Kirsten, Nadell, Covington, Curzi, Guarrera, De Paolis, Ligeti, Cehanovsky, Palangi, Harvey
KRITZ, Conductor
- Tuesday Afternoon*, October 16, at 1:00
Kirsten, Roggero, Covington, Lewis, Guarrera, Assandri, Ligeti, Cehanovsky, Palangi, Harvey
KRITZ, Conductor
- MADAMA BUTTERFLY (*Puccini*)
MAESTRINI, Stage Director
- MADAMA BUTTERFLY (*Puccini*)
MAESTRINI, Stage Director
- MADAMA BUTTERFLY (*Puccini*)
MAESTRINI, Stage Director

ANNUAL FOL DE ROL SPONSORED BY THE SAN FRANCISCO OPERA GUILD
CIVIC AUDITORIUM — OCTOBER 3, 9:00 P.M.

PERFORMANCES WILL ALSO BE GIVEN IN LOS ANGELES, SAN DIEGO,
SACRAMENTO AND PASADENA

The old West lives again...



...in the Wells Fargo History
Room, at 30 Montgomery Street,
San Francisco.

See it all... the gold, the guns,
the Concord Coach, the Pony
Express saddle... and hundreds
of other exciting remembrances
of the romantic past.

Open every banking day
from 9 to 4. Drop in soon.

WELLS FARGO BANK

San Francisco and Bay Area Offices

MEMBER FEDERAL RESERVE SYSTEM AND FEDERAL DEPOSIT INSURANCE CORPORATION



BOUFFANTASIE

Spellbound

Winged symmetry casts a magic spell of compelling beauty in this cloud-like coiffure, aptly named Bouffantasia Spellbound.

Miss Marty's skilled staff will make you lovelier with this beautiful new coiffure . . .

No matter if Opera House patrons prefer "Manon Lescaut" or "The Flying Dutchman," whether they are enchanted with the music of Mozart, Verdi or Donizetti, they

will thrill to your well-groomed look when you walk down the center aisle or visit with friends in the spacious foyer.

For that personalized styling . . . that smart easy-to-care-for haircut, make an appointment with Miss Marty NOW!

Miss Marty's *Town House* OF BEAUTY



278 POST STREET • SAN FRANCISCO • Suite 601 • SUtter 1-7950

Highlands Inn



*The Showplace
of California*

•
CARMEL
CALIFORNIA

•
for luxurious
relaxation

- New deluxe Ocean View Suites or comfortable Cottages with fireplaces
- Swimming in the heated pool
- 4 Championship golf courses nearby
 - Cocktails in the fabulous Sunset Room
 - Excellent facilities for group meetings and conventions
 - Newly completed Wedding Chapel

Carmel's only ocean front hotel
S.F. Bay Area: TWinoaks 3-8424

• Fritz Hartung, Manager
Carmel: Mayfair 4-6496

SAN FRANCISCO OPERA ORCHESTRA

1st VIOLINS

FRANK HOUSER
Concert Master
HENRY SHWEID
Asst. Concert Master
FELIX KHUNER
MAFALDA GUARALDI
FERDINAND CLAUDIO
DAVID SCHNEIDER
ROSE KOVATS
CHARLES MEACHAM
SILVIO CLAUDIO
ERVIN MAUTNER
MYRON SPAULDING
ERICA KEEN

2nd VIOLINS

WILLEM WEGMAN
Principal
JULIUS HAUG
WALTER GOUGH
VERNE SELLIN
DAVID SHAPRO
BETTY RAE STANLEY
PETER HEYES
REINA SCHIVO

VIOLAS

LUCIEN MITCHELL
Principal
DETLEV OLSHAUSEN
ASBJORN FINES
STEPHAN KATSAROS
HUBERT SORENSON
ROBERT GOTTLIEB

CELLOS

BORIS BLINDER
Principal
HERMAN REINBERG
DETLEV ANDERS
KARL HESSE
JOHANN KRAUS
CATHERINE MEZIRKA

BASSES

PHILIP KARP
Principal
CHARLES SIANI
JOHN SCHIPIILLITI
CARL MODELL
AUGUST BUENGER

FLUTES

WALTER SUBKE
Principal
HERBERT BENKMAN
MERRILL JORDAN

OBOES

MERRILL REMINGTON
Principal
LESLIE SCHIVO

CLARINETS

RUDOLPH SCHMITT
Principal
F. N. BIBBINS
DONALD CARROLL

BASSOONS

ERNST KUBITSCHKE
Principal
RAYMOND OJEDA

HORNS

ROSS TAYLOR
Principal
JEREMY MERRILL
EARL SAXTON
DINO LUCCHESI

TRUMPETS

CHARLES BUBB
Principal
EARL B. MURRAY
VICTOR KRESS

TROMBONES

ORLANDO GIOSI
Principal
ROGERS SHOEMAKER
JOHN KLOCK

TUBA

RALPH MURRAY

HARP

ANNE ADAMS

TIMPANI

ROLAND KOHLOFF

PERCUSSION

LLOYD DAVIS
MEYER SLIVKA

RALPH MURRAY, *Personnel Manager*

ALMA HAUG, *Librarian*

PRODUCTION

RICHARD RODDA
Technical Director
EARL McGUIRE
Master Carpenter

GEORGE PANTAGES
Master Electrician
PERRIE DODSON
Master of Properties

DAVIS L. WEST
Scenic Artist

FOR WAR MEMORIAL OPERA HOUSE

R. G. WAKEMAN
Master Carpenter

EDWARD J. ZETTEL
Master Electrician

ROY CRAIG
Master of Properties

PROJECTORAMA SYSTEM by CENTURY LIGHTING, INC.

COSTUMES FOR SAN FRANCISCO OPERA ASSOCIATION
BY GOLDSTEIN & CO.

ALEXANDER AGNINI
CAESAR CAIATI
Wardrobe Masters

INEZ D. HALL
RUTH CONLEY
Wardrobe Mistresses

EVERETT MASON
Makeup Artist

STANLEY R. DUFFORD PATRICIA R. BENNETT
Wig Department

WILFRED ALLEN TAYLOR
Super Captain

PROGRAM

PISANI PRINTING COMPANY, PUBLISHERS, DESIGNERS AND PRINTERS
ORGAN BY BALDWIN PIANO

THE BALDWIN IS THE OFFICIAL PIANO OF THE SAN FRANCISCO OPERA

LIBRETTOS AND OPERA GLASSES IN FOYER

WILLIAM A. MEADE, *Director of House Services*

Paul Masson

Since 1852

Wine of the
Masters



highest
CHAMPAGNE
awards
Year after Year

PAUL MASSON VINEYARDS • SARATOGA, CALIFORNIA

Opera Box Holders

1956 Season

A	MR. AND MRS. KURT HERBERT ADLER MRS. MILTON H. ESBERG MR. AND MRS. MILTON H. ESBERG, JR.	M	MR. AND MRS. WALLACE G. ANDERSON MRS. MORTIMER FLEISHHACKER MR. AND MRS. MORTIMER FLEISHHACKER, JR.
B	MR. AND MRS. M. MITCHELL BOURQUIN MR. AND MRS. HERBERT W. RICHARDS HON. AND MRS. KARL CHRISTIAN WEBER	N	MR. AND MRS. CHARLES R. BLYTH MRS. RICHARD S. MCCREERY
C	MR. AND MRS. WALTER A. HAAS	O	MR. AND MRS. WILLIAM W. CROCKER MRS. HENRY POTTER RUSSELL
D	MR. AND MRS. R. GWIN FOLLIS MR. AND MRS. THOMAS CARR HOWE MR. AND MRS. BRUCE KELHAM MR. AND MRS. OSCAR SUTRO	P	MR. AND MRS. GLENN LANE MR. AND MRS. CARLOS J. MAAS MR. AND MRS. J. D. ZELLERBACH
E	MR. AND MRS. JAMES BODRERO MR. AND MRS. DANIEL E. LONDON MR. AND MRS. EDMUNDS LYMAN	Q	MR. AND MRS. SIDNEY M. EHRMAN
F	MR. AND MRS. ROBERT WATT MILLER	R	MRS. ARTHUR DALE KING
G	MR. AND MRS. FRANK G. BELCHER MR. AND MRS. T. S. PETERSEN MR. AND MRS. G. WILLARD SOMERS	S	DANIEL E. KOSHLAND MR. AND MRS. ROBERT J. KOSHLAND MRS. LOUIS SLOSS JUDGE AND MRS. M. C. SLOSS
H	MR. AND MRS. HAROLD M. BOWEN MRS. FELIX MCGINNIS MR. AND MRS. FREDERICK W. MCNEAR	T	MRS. WILLIAM CAVALIER MR. AND MRS. CLARENCE LORAN JOHNSTON
J	MR. AND MRS. F. J. HELLMAN MRS. I. W. HELLMAN MR. AND MRS. MARCO F. HELLMAN	U	MR. AND MRS. CHARLES L. HARNEY
K	MRS. GEORGE T. CAMERON MR. AND MRS. KENNETH MONTEAGLE MR. AND MRS. JOSEPH O. TOBIN	V	MR. AND MRS. PRENTIS COBB HALE MR. AND MRS. RICHARD C. HAM
L	MR. AND MRS. JOSEPH T. GRACE MRS. NION TUCKER	W	MRS. TOBIN CLARK MRS. ALEXANDER ALBERT HONORABLE AND MRS. WILLIAM VAN TETS
		X	MR. AND MRS. J. E. FRENCH
		Y	MR. AND MRS. GRAEME K. MACDONALD
		Z	MR. AND MRS. LOUIS A. PETRI MRS. EBE CELLA TURNER MR. AND MRS. LLOYD YODER



PARIS-BORN SPECTATOR

Luxurious textured
Italian artigiani calf,
hand stitched.

From an
exciting new collection
—our exclusive
importation from
the Bally Paris Salon
studios.

FRANK WERNER

of course!

255 Geary Street
Grant Ave. at Post

BELFAST

**AMERICA'S
Liveliest
MIXERS**



the *V*illage

- ★ STAR ATTRACTIONS
- ★ COCKTAILS FROM FIVE-THIRTY
- ★ WONDERFULLY FINE FOOD FROM SIX-THIRTY
- ★ DANCING FROM SEVEN-THIRTY . . . LAVISH REVIEWS

"San Francisco's Most Exciting Theatre Restaurant"

COLUMBUS AT LOMBARD

TUxedo 5-6600

Guarantor Members

OF THE

San Francisco Opera Association

Mr. and Mrs. Charles Edgar
Adams II
Mr. and Mrs. C. Robert Adams
Mr. and Mrs. Kurt Herbert
Adler
Mrs. Agnes Aldrich
Mrs. Alexander Albert
Annette S. Alexander
Mr. and Mrs. Joseph L. Alioto
Dr. and Mrs. Emmet Allen
Lucy H. Allyne
Mr. and Mrs. Ernest O. Anders
Mr. and Mrs. Wallace G.
Anderson
Mr. and Mrs. Cyril Appel
E. Raymond Armsby
Mr. and Mrs. Arthur
Bachman, Jr.
Mr. and Mrs. Edward R. Bacon
Mr. and Mrs. Frazer Bailey
Elsa M. Baker
Samuel Bakesef
Spencer Barefoot
J. F. Barrett

E. H. Barron
Irving Bartel
Mrs. William Bayless
Mr. and Mrs. Robert S. Beall
Mr. and Mrs. Stephen D. Bechtel
Mr. and Mrs. Palmer Beckwith
Clay P. Bedford
Mrs. Reed J. Bekins
Mr. and Mrs. Frank G. Belcher
Mr. and Mrs. F. N. Belgrano, Jr.
David Benioff
Mr. and Mrs. Dudley G. Bennett
Mrs. Walter H. Bentley
Mrs. Dikran N. Berberian
Avram Bercovich
Mr. and Mrs. Peter Bercut
Mrs. Alta Berger
Mr. and Mrs. K. Kenneth
Bergman
Mr. and Mrs. Newton Bissinger
Mr. and Mrs. Charles R. Blyth
Dr. and Mrs. Bernard O. Burch
Dr. and Mrs. T. Binkley
Graham Black

Mr. and Mrs. Norman K.
Blanchard
W. Harry Blatchly
Mrs. Louis Bloch
Mrs. Max Blumlein
Mrs. Walter W. Boardman
Mr. and Mrs. James S. Bodrero
Mr. and Mrs. M. Mitchell
Bourquin
Mr. and Mrs. Harold M. Bowen
Louise A. Boyd
Mr. and Mrs. George T. Brady,
Jr.
Walter E. Brauns
John C. Breckinridge
Mr. and Mrs. Wallace E.
Breuner
Mr. and Mrs. Thomas E. Brewer
Roy A. Bronson
Mrs. John F. Brooke
Mrs. Julia Fox-Brooke
R. B. Brookes
George W. Brooks
Mr. and Mrs. Arthur Brown, Jr.



Before the Opera:

The Garden Court

Dinners from 6:00 P.M. nightly
Bill Oetke and His Strings

After the Opera:

The Palace Corner

"Dancin' with Anson"
Anson Weeks and his orchestra
Saturday Afternoon Cocktail Dancing 5-7 P.M.

SHERATON PALACE

George Thomas Cullen—General Manager

Guarantor Members

Mr. and Mrs. Arthur M. Brown, Jr.
 Mary W. Brown
 Ralph Brown
 Mr. and Mrs. Walter D. Brown
 Mrs. E. E. Brownell
 Mr. and Mrs. Starr Bruce
 Mr. and Mrs. Frank E. Buck
 Dr. and Mrs. Edward J. Buckley
 Mrs. Gertrude Burke
 Mr. and Mrs. Robert Gage Burmister
 Mr. and Mrs. Donald B. Burger
 Mr. and Mrs. Edgar L. Buttner
 Mrs. John R. Cahill
 Mr. and Mrs. Robert W. Cahill
 Dr. William Otis Callaway
 Mrs. George T. Cameron
 Mr. and Mrs. Horace O. Camm
 Anna B. Caplette
 Mrs. Lewis G. Carpenter
 Mr. and Mrs. Harris Carrigan
 Mr. and Mrs. Francis Carroll
 Mr. and Mrs. Alexander Casey
 Mrs. William Cavalier
 Mrs. Augustine Cazenave
 Dr. and Mrs. C. C. Celestre

Mr. and Mrs. Selah Chamberlain, Jr.
 Mr. and Mrs. H. Stephen Chase
 Dr. and Mrs. Lee S. Cherney
 Mrs. Drew Chidester
 Mrs. William F. Chipman
 Mr. and Mrs. Kenneth C. Christensen
 Mr. and Mrs. Charles A. Christin
 Mr. and Mrs. Harold Stanley Cicerone
 Mrs. Baylies V. Clark
 Mr. and Mrs. Samuel G. Clark
 Mrs. Tobin Clark
 Mr. and Mrs. John P. Coghlan
 Mr. and Mrs. Alfred Cohen
 Mrs. Max M. Cohn
 Mr. and Mrs. Colbert Coldwell
 Persis H. Coleman
 Mr. and Mrs. H. D. Collier
 R. Bryce Collinson
 Mr. and Mrs. Jesse C. Colman
 Mr. and Mrs. J. J. Coney
 Mary R. Conlin
 Robert E. Cooper
 Mrs. Walter Cope
 Dr. and Mrs. Frederick C. Cordes

Mr. and Mrs. J. A. Cosmas
 Mr. and Mrs. James F. Crafts
 Mr. and Mrs. William W. Crocker
 George E. Crothers
 Thomas B. Crowley
 Dr. and Mrs. Leon Cuenin
 Mr. and Mrs. George Thomas Cullen
 Mrs. Chester Dahl
 Mrs. Dobbins D'Anneo
 Mr. and Mrs. Forrest B. Davidsen
 Ralph K. Davies
 Mr. and Mrs. Alvin Davis
 Harry D. Davis
 Mrs. F. De Benedette
 Dr. Ben V. Deitch
 Eleanor Green Deitch
 Richard de Latour
 Mrs. Walter Alfred de Martini
 David De Mering
 Mrs. Richard Detert
 Mrs. A. G. Dettner
 Mrs. Benjamin H. Dibblee
 Mrs. Donald Ryder Dickey
 Mrs. Isabella Dietrich
 Mrs. Julia P. Dignan



JOYA *perfume*
 BY MYRURGIA. SPAIN

*A rare and enchanting fragrance,
 long beloved
 by great ladies of Spain
 ... now imported for you.*

available at
I. MAGNIN & co.
 San Francisco • Oakland • Palo Alto

AN EXTRAORDINARY CONCERT EVENT!
 S. HUOK, Inc. presents the First American Tour of
The World-Famed
YUGOSLAV STATE BALLET COMPANY (KOLO)
OPERA HOUSE • NOVEMBER 16 & 17
 \$3.30; \$2.75; \$2.20; \$1.65 (tax incl.) **SHERMAN, CLAY BOX OFFICE**
 SPENCER BAREFOOT CONCERT MANAGEMENT

Guarantor Members

Mr. and Mrs. Robert Di Giorgio
 Countess Lillian Dandini di
 Leesena
 N. S. Dodge, Sr.
 Mr. and Mrs. R. Stanley Dollar
 Mr. and Mrs. Dewey Donnell
 Mrs. F. A. Dorn
 Mr. and Mrs. Walter E. Drobisch
 Mr. and Mrs. J. R. Ducournau
 Mr. and Mrs. Ben C. Duniway
 Mrs. Charles Dunphy
 James E. Durkin
 Mr. and Mrs. Thomas R. Dwyer
 Mr. and Mrs. George C. Dyer
 Mrs. Frank J. Edoff
 Mrs. Francis Milner Edwards
 Mr. and Mrs. Albert Ehrman
 Mrs. Alfred Ehrman
 Lorraine H. Ehrman
 Mr. and Mrs. Sidney M. Ehrman
 Mr. and Mrs. Philip S. Ehrlich
 James Fillmore Eisenmayer
 Richard J. Elkus
 Mark C. Elworthy
 Olive English
 Mr. and Mrs. Lennart G.
 Erickson
 Mrs. Carl F. Ernst
 Richard Ernst
 Mrs. Milton H. Esberg
 Mr. and Mrs. Milton H. Esberg,
 Jr.

Mr. and Mrs. Hector Escobosa
 Mr. and Mrs. Louis Ets-Hokin
 Mrs. Albert John Evers
 Mr. and Mrs. Edward E. Eyre
 Dr. and Mrs. Harold K. Faber
 Alfred Fellner
 Mr. and Mrs. Bernard Ferguson
 Mrs. Edith C. Field
 Excelantissima Maria Antonia
 Field
 Philip J. Fitz Gerald
 Mrs. Mortimer Fleishhacker
 Mr. and Mrs. Mortimer
 Fleishhacker, Jr.
 Mr. and Mrs. Benjamin
 Follett III
 Mr. and Mrs. R. Gwin Follis
 John F. Forbes
 Dr. Robert R. Foster
 Mr. and Mrs. William H. Foster
 Mabel Swanson Fowler
 Mrs. Thomas G. Franck
 John E. Freed
 Mr. and Mrs. J. E. French
 William Merrill Friede
 Mr. and Mrs. Eddie Friedman
 Mr. and Mrs. Frank H. Fries
 Mr. and Mrs. Arthur J. Fritz
 Mr. and Mrs. Alfred Fromm
 Mr. and Mrs. H. Harrison Fuller
 Mrs. Nelly Gaffney
 Mr. and Mrs. L. P. Gainsborough
 Mr. and Mrs. Maurice A. Gale

Mr. and Mrs. A. Russel
 Galloway, Jr.
 Mr. and Mrs. Louis Galtie
 Crissie Gardner
 Mrs. Elsie S. Garin
 Mr. and Mrs. Joseph J. Geary
 Mr. and Mrs. Henry Gede, Jr.
 Dr. and Mrs. Frank Gerbode
 Mrs. L. M. Giannini
 George B. Gillson
 Mrs. Frank R. Girard
 Mr. and Mrs. George C. Goheen
 Mrs. L. S. Goldstein
 Mrs. D. H. Goodman
 Mr. and Mrs. Lester Goodman
 Mr. and Mrs. Lester W. Gorman
 Mr. and Mrs. Reeve Gould
 Mr. and Mrs. Joseph T. Grace
 Mr. and Mrs. Chalmers G.
 Graham
 Dr. Gerald H. Gray
 Mario di Grazia
 Mr. and Mrs. E. Gene Grazzini
 Mrs. I. M. Green
 Mr. and Mrs. Philip Green
 Mrs. Maurice S. Greenberg
 Mr. and Mrs. Stuart N.
 Greenberg
 Mrs. J. Ehrman Greenhood
 Mrs. F. S. Greenlee
 Mr. and Mrs. G. M. Greenwood
 Col. and Mrs. Allen Griffin



DELMAN'S
 Brocade
 Theatre
 Boot

Guarantor Members

Farnham P. Griffiths
 Virginia Guild
 Mr. and Mrs. Albert Haas
 Mr. and Mrs. Walter A. Haas
 C. Nelson Hackett
 Marshal Hale, Jr.
 Newton Johnston Hale
 Mr. and Mrs. Prentiss Cobb Hale
 Randolph Hale
 Mrs. Arthur Hall
 Herbert E. Hall
 Mr. and Mrs. Norman S.
 Halsey, III
 Mrs. Eminel Halsted
 Mr. and Mrs. Richard C. Ham
 Mr. and Mrs. Carl Ludwig
 Hansen
 Mrs. Ferdinand Hansen
 Mr. and Mrs. Charles L. Harney
 Honorable and Mrs. George B.
 Harris
 Mrs. L. W. Harris
 Dr. and Mrs. Henry H. Hart
 Mr. and Mrs. I. P. Hartman
 Dr. and Mrs. Clarence E. Hass
 Mr. and Mrs. Harry Hastings
 Mrs. Russell P. Hastings
 Mrs. Jimmy Hatlo
 Mr. and Mrs. Elystus L. Hayes
 Mrs. Timothy Hayes
 Anne W. Hazen

Mrs. E. S. Heller
 Mr. and Mrs. Walter D. Heller
 Mr. and Mrs. Walter S. Heller
 Mr. and Mrs. F. J. Hellman
 Mrs. I. W. Hellman
 Mr. and Mrs. Marco F. Hellman
 Mrs. Robert B. Henderson
 Mr. and Mrs. Robert E.
 Henderson
 Mrs. Thomas M. R. Herron
 Mr. and Mrs. William A. Hewitt
 Mr. and Mrs. Henry Hill
 Herbert Gray Hills
 Mr. and Mrs. Leslie W. Hills
 Mr. and Mrs. Reuben W.
 Hills, III
 Mr. and Mrs. Harry H. Hilp
 Mrs. Grace G. Hine
 Mr. and Mrs. Louis L. Hirschorn
 Charles S. Hobbs
 Osgood Hooker
 Mrs. L. Arundel Hopkins
 Mr. and Mrs. Stewart B. Hopps
 Mr. and Mrs. Raymond Edwin
 Horn
 Mr. and Mrs. George H.
 Hotaling
 Mr. and Mrs. Thomas Carr
 Howe
 Mrs. John Wesley Howell
 Mrs. Julia J. Hubbard

Mr. and Mrs. Jaquelin H. Hume
 E. N. W. Hunter
 Mr. and Mrs. Phelps Stokes
 Hunter
 Marian Huntington
 Mr. and Mrs. Wallace Hyde
 Dr. and Mrs. S. Nicholas Jacobs
 Mr. and Mrs. Tevis Jacobs
 Mr. and Mrs. Bernard Jaffe
 Mrs. Conrad Jansen
 Louis Jefferys
 Mrs. John Jerome
 Harold I. Johnson
 Mr. and Mrs. Willard Lendelof
 Johnson
 Mr. and Mrs. Walter S. Johnson
 Mr. and Mrs. Clarence Lorán
 Johnston
 Mrs. A. G. Jones
 Mr. and Mrs. Holloway Jones
 Mr. and Mrs. Alfred Jonniaux
 Ralph S. Joseph
 William Josephian
 Maj. Gen. and Mrs. Kenyon A.
 Joyce
 Mrs. Ira Kahn
 Mrs. Samuel Kahn
 Mrs. Edgar F. Kaiser
 Mr. and Mrs. Edward D. Keil
 Mr. and Mrs. Bruce Kelham
 Charles Kendrick
 Mrs. Gerald D. Kennedy

Celebrating?
 serve **MOËT**
 the Great Champagne of France

Schieffelin & Co., New York



Guarantor Members

Mr. and Mrs. Easton Kent
 Mr. and Mrs. Marion H. Kent
 Mr. and Mrs. William Kent, Jr.
 Mrs. Arthur Dale King
 Percy L. King
 Mr. and Mrs. William E. King
 Mrs. Francis Kirkham
 Franklin E. Kitchens
 Mr. and Mrs. Henry O. Klein
 Mrs. Phillip Klein
 Mrs. William E. Kleinsorge
 Edmond Klies, Jr.
 Mrs. Hans Klussmann
 Mr. and Mrs. Max T. Kniesche
 Mr. and Mrs. John Bryant Knox
 Mr. and Mrs. Theodore A. Kolb
 Caroline Korbel
 Elsa R. Korbel
 Mr. and Mrs. Joseph Koret
 Mrs. Abraham Koshland
 Daniel E. Koshland
 Mr. and Mrs. Robert J. Koshland
 Mrs. Jesse Koshland
 Mr. and Mrs. Frederick J. Koster
 George A. Kreplin
 Mr. and Mrs. LeRoy Krusi
 Mrs. Joseph C. Lacey
 Mr. and Mrs. Ralph H. Lachmund
 Mr. and Mrs. Howard Lackey, Jr.
 Mr. and Mrs. Lee Laird
 Maj. Gen. and Mrs. Robert
 Landry
 Mr. and Mrs. Glenn Lane
 Dr. Mary H. Layman
 Mr. and Mrs. Kenneth Leitch
 Mrs. Walter A. Leonetti

Mr. and Mrs. John A. Lesoine
 Mr. and Mrs. John G. Levison
 Mrs. Jesse Lillienthal
 Mr. and Mrs. Philip N. Lillienthal
 Mr. and Mrs. Samuel Lillienthal
 Mr. and Mrs. Paul J. Lindsey
 Mr. and Mrs. James B. Lindford
 Mrs. Norman B. Livermore
 Mr. and Mrs. Carl Livingston
 Mr. and Mrs. Lawrence
 Livingston
 Mr. and Mrs. James K. Lohead
 Mr. and Mrs. E. Wilson
 Lockwood
 Mr. and Mrs. John S. Logan
 Mr. and Mrs. Dan E. London
 Mr. and Mrs. James Roland
 Lowe
 Mrs. Amy D. Lowengart
 Mrs. Alan J. Lowrey
 Mr. and Mrs. Edmunds Lyman
 James W. McAlister
 Mrs. Elliott McAllister
 Mrs. Thomas R. McCarron
 Mrs. Carlos K. McClatchy
 Mr. and Mrs. H. Jedd McClatchy
 Mrs. Robbins McCormick
 Mrs. William H. McCormick
 Mr. and Mrs. Frederick H.
 McCreary
 Mrs. Richard S. McCreery
 William K. McDaniel
 Mrs. Felix S. McGinnis
 Mr. and Mrs. Howard McGurrin
 Ann McInerney

Mr. and Mrs. Charles E.
 McKinnie
 Lila McKinnie
 Mr. and Mrs. Harold R.
 McKinnon
 Mr. and Mrs. Andrew C.
 McLaughlin
 Mr. and Mrs. Frederick W.
 McNear
 The Family of Mrs. George P.
 McNear
 Mr. and Mrs. Carlos J. Maas
 Mr. and Mrs. Graeme K.
 MacDonald
 Mrs. William Russell Mackenzie
 Mr. and Mrs. John B. Mackinlay
 Peter Macris
 Mr. and Mrs. Marshall Madison
 Mr. and Mrs. Cyril Magnin
 Mr. and Mrs. Grover Magnin
 I. Magnin & Co.
 Mr. and Mrs. H. A. Magnuson
 Mr. and Mrs. Robert A.
 Magowan
 Mrs. J. W. Mailliard, Jr.
 Mrs. Thomas Page Mailliard
 Mr. and Mrs. O. Cort Majors
 Irene Manaster
 Mrs. Charlotte Jean Mancini
 Mr. and Mrs. George Mann
 Mary Ellen Mannon
 Mrs. Henry Charles Marcus
 Mr. and Mrs. George M.
 Mardikian



SPENCER BAREFOOT
 presents

8 CELEBRITY CONCERTS

- November 4 **ELISABETH SCHWARZKOPF, soprano**
 November 18 **THE PARIS BALLET**
 December 9 **GUIOMAR NOVAES, pianist**
 February 27 ***GRANT JOHANNESSEN, pianist**
 March 10 **CESARE VALLETTI, tenor**
 March 17 **JOSE LIMON DANCE THEATRE**
 March 20 ***QUARTETTO ITALIANO**
 April 7 **JAN PEERCE, tenor**

Curran Theatre

*Veterans' Auditorium

Season Tickets
 \$19.00; \$16.00
 \$13.00; \$11.00
 Mail orders to:
 Spencer Barefoot
 2215 Leavenworth
 ORdway 3-2289

Single Tickets
 \$3.30; \$2.75
 \$2.20; \$1.65
 On sale Oct. 1
 Sherman, Clay
 Box Office



Guarantor Members

Mr. and Mrs. Francis N. Marshall
 Mrs. Randolph Wyatt Martenet
 Mrs. Joseph Martin, Jr.
 Mr. and Mrs. A. C. Mattei
 Mr. and Mrs. Harry D. Maxwell
 Mr. and Mrs. Edgar N. Meakin
 Mr. and Mrs. William Wallace Mein, Jr.
 Mrs. A. H. Melletz
 Gordon Mendelssohn
 William G. Merchant
 Edith A. Merein
 E. Olga Meyer
 Mrs. Julian J. Meyer
 Mr. and Mrs. Wilson Meyer
 Benjamin C. Mickle
 Mr. and Mrs. Van Vissing Midgley
 Robbins Milbank
 Mr. and Mrs. Hugh G. Miller
 Paul A. Miller
 Mr. and Mrs. Robert F. Miller
 Mr. and Mrs. Robert Watt Miller
 Mrs. Edward Morgan Mills
 Mrs. M. C. Milton
 Mr. and Mrs. Mitchell L. Mitchell
 Mr. and Mrs. Jackson Moffett
 Mr. and Mrs. Ralph B. Moller
 Mr. and Mrs. Mario Mondin
 Arch Monson, Jr.
 Mr. and Mrs. Kenneth Monteagle
 Mr. and Mrs. Paige Monteagle

Frederick H. Montgomery
 Mr. and Mrs. Joseph A. Moore
 Mr. and Mrs. Joseph A. Moore, Jr.
 Mr. and Mrs. Gino Morena
 Mr. and Mrs. C. G. Morrison
 Dr. and Mrs. Edmund J. Morrissey
 Mrs. Philip C. Morse
 Mrs. Harold D. Mortenson
 Mr. and Mrs. Clifford A. Murie
 Mr. and Mrs. Frederic Murphy
 Guido J. Musto
 Helen E. Myers
 Edward M. Nagel
 Mr. and Mrs. Ralph R. Nelson
 Julia M. Neppert
 Mr. and Mrs. Walter S. Newman
 John Francis Neylan
 George W. Nickel
 Dr. and Mrs. Charles O. Noble, Jr.
 Mrs. H. Edwin Nowell
 Mrs. Deborah C. O'Brien
 Mrs. Mary L. Obujen
 Mr. and Mrs. Benjamin J. Older
 Mrs. A. Leslie Oliver
 William Letts Oliver, II
 Mrs. Warren Olney, Jr.
 E. Whitney Olson
 Oscar E. Olson
 Mr. and Mrs. Robert St. John Orr

Mr. and Mrs. William H. Orrick
 Charles Page
 Mr. and Mrs. Silas H. Palmer
 Dr. Sadie D. Patek
 J. W. Pauson
 Mrs. Frank Russell Payne
 Ruth Hunt Peabody
 Mr. and Mrs. David D. Peebles
 G. Baltzer Petersen
 Mr. and Mrs. T. S. Petersen
 Mr. and Mrs. Louis A. Petri
 Mr. and Mrs. Norman Philbrick
 Mr. and Mrs. Milton Pilhashy
 G. Pisani
 Mr. and Mrs. Harold Pischel
 Mr. and Mrs. Jules S. P. Podesta
 Mr. and Mrs. Hans Popper
 Mrs. H. C. Poundstone
 Mr. and Mrs. Stanley Powell
 Walter T. Prendergast
 Mr. and Mrs. O. Kenneth Pryor
 Mr. and Mrs. John B. Quigley
 Mrs. Carl Raiss
 Mr. and Mrs. James B. Ransohoff, Jr.
 Mr. and Mrs. Robert S. Reis
 John P. Renshaw
 Mr. and Mrs. Richard S. Rheem
 Mrs. Barbara F. Richards
 Mrs. Florence I. Richardson
 Mr. and Mrs. Herbert W. Richards
 Mr. and Mrs. Hermann A. Richardson

You'll LOVE
 being
 slender!

slenderella.

PARIS · NEW YORK
 CHICAGO · BEVERLY HILLS
 and PRINCIPAL CITIES



© 1955 BVC

After the theatre . . .
 have an
IRISH COFFEE

Enjoy an authentic Irish Coffee
 tonight after the theatre. Take home
 a recipe for your own entertaining.

BUENA VISTA

Foot of Hyde St. overlooking the Golden Gate
 SAN FRANCISCO

Adrian Wilson, typographer

Guarantor Members

Mr. and Mrs. Bert Rieser
 Mr. and Mrs. Milo R. Robbins
 Mr. and Mrs. Roy Robinette
 Mrs. John Alvah Robinson
 Dr. and Mrs. Ernest S. Rogers
 Mrs. Nathan Rogers, Sr.
 Mrs. Edward M. Rolkin
 Mrs. Robert A. Roos
 G. B. Rosenstein
 Mr. and Mrs. Donald L. Ross
 Edmund A. Rossi
 Mr. and Mrs. William P. Roth
 Mr. and Mrs. W. Lansing
 Rothschild
 Mr. and Mrs. A. S. Russell
 Mrs. Henry Potter Russell
 Mr. and Mrs. Leon B. Russell
 Mr. and Mrs. Michael Ryan
 Mr. and Mrs. Gerard George
 Sanders
 Mr. and Mrs. Charles Sargeant
 Mrs. Alfred B. Saroni
 Mr. and Mrs. Robert H. Scanlon
 Joseph Schifano

Else Schilling
 Mrs. Walter Schilling
 Mr. and Mrs. George B. Schirmer
 Helen M. Schroeder
 Nat Schmulowitz
 Dr. and Mrs. Guy D.
 Schoonmaker
 Mr. and Mrs. Adolph Schuman
 Mr. and Mrs. Jacob Gould
 Schurman, III
 Mr. and Mrs. Karl F. Schuster
 Mrs. Frank Schwabacher
 Mr. and Mrs. James H.
 Schwabacher
 Mrs. Louis A. Schwabacher
 Mrs. M. J. Senderman
 Mr. and Mrs. Edward W. Scripps
 Mrs. A. Setrakian
 Mr. and Mrs. Nelson Towne
 Shaw
 Mrs. Louis Shenson
 Clay Sherman
 Mr. and Mrs. Roy L. Shurtleff
 Frederick A. Siems

Richard O. Simon
 Mr. and Mrs. Ray Simonds
 Paul A. Sinsheimer
 Mr. and Mrs. Edgar Sinton
 Genevieve Six
 Howard K. Skinner
 Edith Slack
 Mrs. Louis Sloss
 Judge and Mrs. M. C. Sloss
 Mr. and Mrs. Phillip H. Small
 Dr. Chandler S. Smith
 Mr. and Mrs. Charles Watt
 Smith
 Ferdinand C. Smith
 Mr. and Mrs. Russell G. Smith
 Mr. and Mrs. Samuel Morton
 Smith
 Rosemarie V. Snell
 Mr. and Mrs. Harold G.
 Snodgrass
 Dr. and Mrs. Joseph C. Solomon
 Mr. and Mrs. G. Willard Somers
 Muriel McKeivitt Sonne
 Dr. Ralph Soto-Hall



Barra

• Rome • Florence • Naples

NOW, SAN FRANCISCO

*Our Opening Announcement is your Invitation to Visit our
 Continental Shop*

• European Inspired Accessories

• Italian Exclusives

TWO FORTY-FIVE POST STREET

SAN FRANCISCO

America's most unusual fabric shop

SILKS • WOOLENS • SATINS • LACES

Newest imported and domestic fabrics by the world's greatest designers

We also supply theatres, television and film studios, and their stars

The Home Silk Shop

EXCLUSIVE BUT NOT EXPENSIVE

3460 GEARY STREET (corner of Jordan and Geary)

HOURS: 9:30 to 6. Mondays 'Til 9:30 — BAyview 1-7263

Guarantor Members

Mr. and Mrs. Leslie E. Spelman
 Mr. and Mrs. Eric M. Stanford
 Mrs. C. R. St. Aubyn
 Mr. and Mrs. Shorb Steele
 Mr. and Mrs. Herman C. Stein
 Mr. and Mrs. Ralph J. A. Stern
 Mr. and Mrs. G. Jerome Stickney
 Frank D. Stout
 Benka Dunlop Strickler
 Mr. and Mrs. Walter H. Sullivan
 Mrs. Ernest J. Sultan
 Mr. and Mrs. Bert O. Summers
 Mrs. Alfred Sutro
 Mr. and Mrs. Oscar Sutro
 Louis Sutter
 Mrs. Effingham Sutton
 Mr. and Mrs. Benjamin H. Swig
 Lynn Symons
 Pier F. Talenti
 Mrs. Molly Steines Tame
 Mr. and Mrs. Wilfred Allen
 Taylor

Mr. and Mrs. Arnold Ternquist
 Mr. and Mrs. George Stevenson
 Terrill
 Mr. and Mrs. Lawrence H. Tharp
 Dr. H. E. Thelander
 Mrs. Ebe Cella Turner
 Dr. and Mrs. John R. Upton
 Honorable and Mrs. William
 Van Tets
 Mrs. Jerome Vigdor
 Dr. and Mrs. Christian Edward
 Voigt
 Mr. and Mrs. Daniel Volkmann
 Johanna M. Volkmann
 Dr. E. P. M. von Gehren
 Mr. and Mrs. Alexander von
 Hafften
 Mr. and Mrs. George Wagner
 Roy A. Walker
 Mrs. Willis Walker
 Mr. and Mrs. Bradley L. Wallace
 Leslie W. Wallwork

Mr. and Mrs. Edwin H. Walter
 Mr. and Mrs. Charles F. Williams
 Mrs. Dean Witter
 Mr. and Mrs. Jean C. Witter
 Joseph M. Thomas
 Harrison Thomson
 Mr. and Mrs. Edward G. Tilton
 Mrs. Frank S. Timberlake
 Mr. and Mrs. Cyril R. Tobin
 Mr. and Mrs. Joseph O. Tobin
 Mr. and Mrs. Roland Tognazzini
 Dr. and Mrs. Harold G. Trimble
 Mrs. Nion R. Tucker
 Whitney Warren
 Mr. and Mrs. Paul Wattis
 Dr. and Mrs. M. S. M. Watts
 Honorable and Mrs. Karl
 Christian Weber
 Mrs. Theodore Weissich
 Mrs. Lyndon C. Whitaker
 Mr. and Mrs. George B. White
 Mr. and Mrs. Robert L. Wiel

ELIZABETH WILLS VOCAL STUDIO

VOICE BUILDING — REPERTOIRE

1235 MONTGOMERY STREET — SAN FRANCISCO

Telegraph Hill, off Union SUTter 1-1584



LORITA BAKER VALLELY

CURRENT REVIEW MORNINGS — WORLD AFFAIRS — BOOKS

CURRAN Tickets at Box Office & Paul Elders **OPENING**
THEATRE *Mgt. Alice Seckels — Elsie Cross* **OCT. 11—11 A.M.**

Desire Ligeti ★ ★

RENOWNED ARTIST OF THE
 SAN FRANCISCO OPERA COMPANY

YOUR DISTINGUISHED HOST FOR 60 DAYS ABROAD

featuring

MUSIC FESTIVALS OF EUROPE

SEASON 1957

BAYREUTH • SALZBURG • VERONA • PARIS AND OTHERS

FOR DETAILED INFORMATION
 ASK FOR YOUR BROCHURE

LUNDY TRAVEL BUREAU
 210 POST STREET • EXBROOK 2-1594

Guarantor Members

Mr. and Mrs. George M. Wihr
Brayton Wilbur
Al Williams
Mr. and Mrs. William Wolski
Mr. and Mrs. Y. C. Woo

Richard J. Woods
Mrs. Theodore Wores
Mr. and Mrs. J. Perry Yates
Mr. and Mrs. Lloyd Yoder
Mrs. V. Zaruba

Mr. and Mrs. Harold L.
Zellerbach
Mr. and Mrs. J. D. Zellerbach
Mr. and Mrs. Edgar T. Zook
Dr. and Mrs. Nicholas Zuardo

Everett Brown Associates

535 SUTTER STREET

ACCESSORIES · INTERIORS · DESIGNS



DAINI BROS.

Since 1920

MANUFACTURERS AND IMPORTERS
OF FINE

FURNITURE

PACIFIC AT POLK

ORdway 3-4540

SAN FRANCISCO

BERNARD FERGUSON VOCAL STUDIOS

1350 FRANCISCO ST., SAN FRANCISCO — ORdway 3-0777

Mr. Ferguson's pupils who have gained fame include such stars as Jean Madeira, Virginia Haskins, Robert Rounseville, Wilbur Evans, Gregory Millar and many others.

ROGER JOHN UNNA

Interior Decoration

1353 POST STREET

• Phone: GRaystone 4-8049

• SAN FRANCISCO 2

Peter
Giovanzana
furniture interiors

PACIFIC AVENUE AT POLK



FRENCH FURNITURE
AT ITS BEST

PERIOD FURNITURE

DRAPERIES OF DISTINCTION

1529 PINE STREET

ALBERT DAINI

ORdway 3-6316

*for all your
 happy occasions*

Beauclieu
 Brut

Beauclieu
 Extra Dry

Beauclieu Vineyard

Rutherford, Napa County, California
 Established 1900

**Tickets by
 HANCOCK BROTHERS**

BONDED TICKET PRINTERS
 1900 CARROLL AVENUE
 SAN FRANCISCO 24, CALIFORNIA
 JU. 7-7459

STELLA SPRAGUE BEST

Italian Method Bel Canto

**Pupils Prepared for
 Grand Opera and Concerts**

1369 Hyde Street
 GRaystone 4-2786



CHARLES KRUG
Distinguished Napa Valley
WINES

Established in 1861, Charles Krug Winery is the oldest operating winery in Napa Valley. Today, as in the past, Charles Krug Wines are the choice of discriminating wine drinkers.

CHARLES KRUG WINERY
St. Helena, California

Open to visitors every day, Sundays included



NOW AT
THE FINEST
STORES

Maja
SPAIN'S
TOILET SOAP
BY MYRURGIA

From romantic Spain comes Maja, the exquisite soap of refreshing scent and caressing foam . . . to give milady's complexion sheer enchantment and loveliness.

ALIOTO'S

"Tops in VIEW . . . 'n' SEA FOOD too!"

SINCE 1925

FISHERMAN'S WHARF • SAN FRANCISCO

ORdway 3-0184

Serving Dinner and Cocktails Before the Opera and Snacks After the Opera

Your favorite radio program is

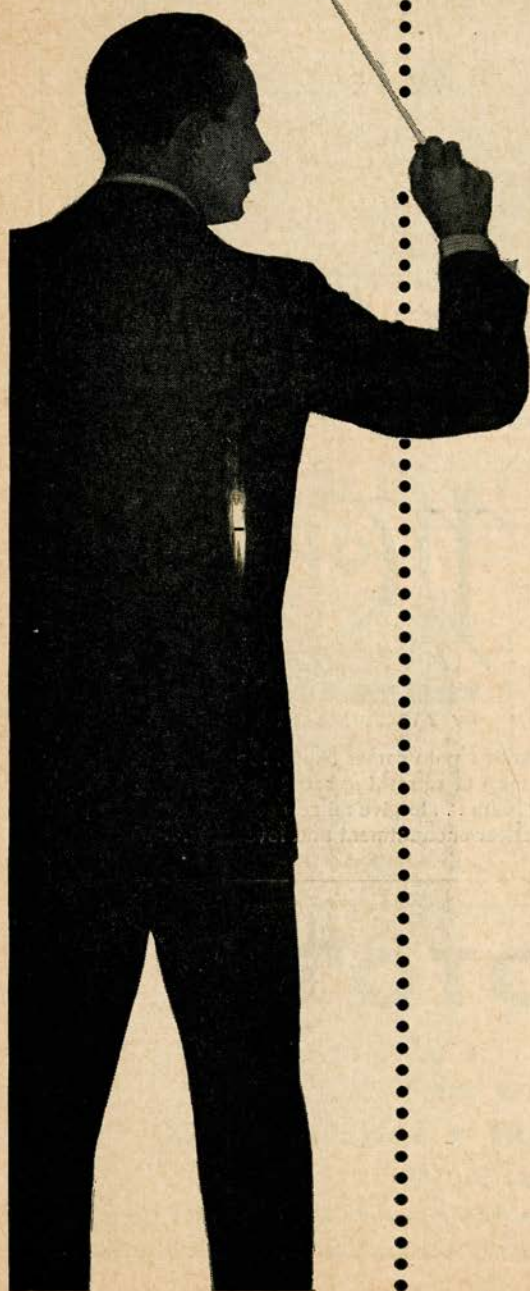

MASTERS OF MELODY

Conducted
By
ALBERT WHITE

Monday through Friday
7:00 to 7:25 PM

KCBS

San Francisco

brought to you by
**THE MORRIS PLAN
COMPANY
OF CALIFORNIA**
Offices throughout the state

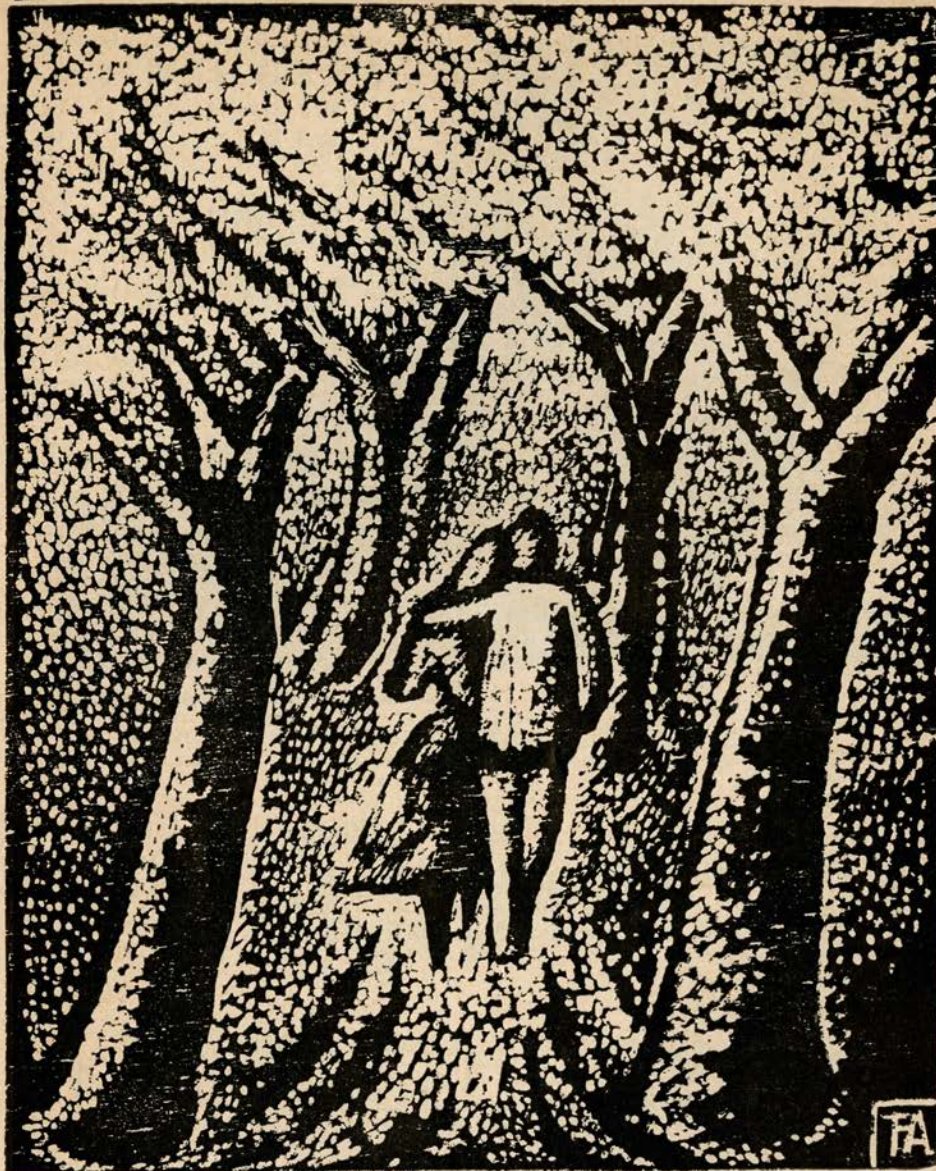

THE LOVERS

Woodblock by Attilio Freschi, Rome

"Everybody Loves Diamonds"

GENSLER-LEE

DIAMONDS EXCLUSIVELY

STORES ALL OVER CALIFORNIA

LIBERAL BUDGET TERMS • OPEN AN ACCOUNT • A YEAR TO PAY

MUMM'S

THE WORD FOR CHAMPAGNE



CORDON ROUGE AND EXTRA DRY
Sole U. S. distr., Browne Vintners Co., Inc., N. Y. C.

BREUNER'S

571 SUTTER ST.

between Powell and Mason

beginning . . .

Our Second

100 years

of serving you with
FINER HOME FURNISHINGS

BOOKS - STUDIO 44

Books of Quality
OLD & NEW

Specializing in Art Books
imported from Europe

3044 FILLMORE STREET
Telephone WALnut 1-5113

For Conservation

of an irreplaceable natural resource . . .

Vote Yes on Proposition 4

The Oil Conservation Act

Citizens Conservation Committee for Proposition 4

870 MARKET STREET
SAN FRANCISCO

3107 WILSHIRE BLVD.
LOS ANGELES



Dine before the Opera at

Rickey's

RED CHIMNEY, Stonestown

Continental cuisine prepared by world-famous chefs . . . served in the traditional Rickey manner . . . gracious surroundings with soft candlelight and organ music. Featuring Eastern Corn-fed Prime Ribs of Beef.

The Red Chimney is ideal for parties . . . private rooms for from 10 to 200 people. Plenty of parking. Reservations: OVERLAND 1-2532.

VISIT OUR MAGNIFICENT NEW COCKTAIL LOUNGE

Glorious New Releases

on



COLUMBIA

MASTERWORKS

RECORDS

FEATURING THESE GREAT ARTISTS

DOROTHY KIRSTEN —

"GREAT LOVE DUET" (with Richard Tucker)

(ML-4981)

"FAMOUS OPERATIC ARIAS"

(ML-4730)

FRANK GUARRERA —

"GREAT SCENES FROM VERDI'S OTELLO"

(ML-4499)

(with Eleanor Steber)

LILY PONS —

"LILY PONS GALA"

(ML-5073)

featuring the most famous coloratura arias

RICHARD TUCKER —

"STARRING RICHARD TUCKER"

(ML-5062)

featuring great tenor arias

GEORGE LONDON —

"FAMOUS OPERATIC MONOLOGUES"

(ML-4999)

Hear the famous Metropolitan Opera version of "COSI FAN TUTTE" in English—starring Richard Tucker, Frank Guarrera, Lorenzo Alvary, Eleanor Steber and Blanche Thebom

(SL-122)



248 POWELL STREET
SAN FRANCISCO 2, CALIFORNIA
Utter 1-3709

The Best in Long-Playing High-Fidelity
Records

k. frederic

"RECORDS FOR EVERYONE"

629 TAYLOR STREET
Opposite Bohemian Club
SAN FRANCISCO, CALIFORNIA
ORdway 3-0400

LEJON

EXTRA DRY

Vermouth

keeps your Martinis

DRY

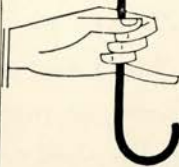
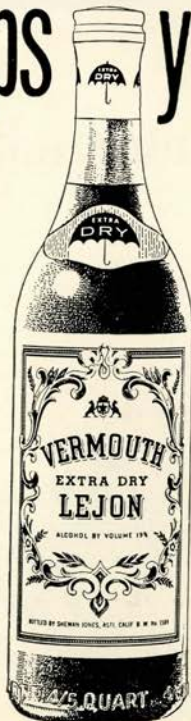

Dry or Sweet
A PRODUCT OF U.S.A.

Shewan-Jones, Asti, California



Enjoy this finest performance!

When you want rocket-response from your
car on the open highway...and glass-smooth
idling in congested city traffic, you want

New Royal 76. It's the West's most powerful
premium gasoline. It's The Finest. At your
Union Oil Minute Man Station where—
You know you always get The Finest.



UNION OIL COMPANY OF CALIFORNIA

THURSDAY EVENING, OCTOBER 11, at 8:00

(FINAL CURTAIN APPROXIMATELY 11:45)

NEW PRODUCTION

Die Walkuere

(In German)

Opera in Three Acts

Music and Text by Richard Wagner

Conductor: HANS SCHWIEGER **Stage Director:** PAUL HAGER

Stage Setting and Lighting by LEO KERZ

Brunnhilde	BIRGIT NILSSON
Sieglinde	LEONIE RYSANEK
Fricka	NELL RANKIN
Siegmond	LUDWIG SUTHAUS
Wotan	HANS HOTTER
Hunding	LORENZO ALVARY
Helmwige	PATRICIA VELSIR
Gerhilde	ANNABELL RONSON
Ortlinde	PHYLLIS ALTHOF
Siegfrune	KATHERINE HILGENBERG
Rossweisse	MARGARET ROGGERO
Waltraute.....	CHRISTINE KROOSKOS
Grimgerde	DONNA PETERSEN
Schwertleite.....	ROSALIND NADELL

TIME AND PLACE: Legendary

Act I: Interior of Hunding's Hut in the Forest

Act II: A Wild and Rocky Pass

Act III: Rock of the Valkyries

Costumes by Goldstein & Co.

TICKETS FOR REMAINING PERFORMANCES AT
OPERA-SYMPHONY BOX OFFICE, SHERMAN, CLAY & CO.