

Salome

1954

Friday, September 24, 1954 8:30 PM

Thursday, October 7, 1954 8:30 PM

SFO_PUB_01_SFO_1954_13

Publications Collection

San Francisco Opera Archives



WAR MEMORIAL OPERA HOUSE

San Francisco Opera Association

Thirty-Second Annual Season

1954

make LOUIS & CO. your "jewelry exchange"

Louis & Co. makes it possible. Exchange your old fashioned jewelry, jewelry you never really liked in the first place, and get in its place exquisite modern pieces you'll really enjoy wearing! In many cases your exchange won't even involve a penny's additional outlay.



*convert your diamonds
into cash at Louis and Co.*

We'll buy your diamonds for spot cash, or you can leave them with us and we'll sell them for you and charge only a small brokerage fee. Whether you're a private owner or a trustee for an estate, bring your unwanted jewelry to Louis and Company. Paying fair and just prices, we buy gems worth \$5 or \$50,000. No estate is too large or too small. Buying hours are from 10 a.m.



300 POST STREET AT UNION SQUARE



YU. 2-5571

There is no safer place
for SAVINGS!



SAFETY INSURED

by an agency of U.S. Govt.

KEARNY
NEAR
POST

MILO R. ROBBINS
PRESIDENT



*Safe for
Savings
Since 1885*

**ALWAYS HIGHER THAN
AVERAGE INTEREST**

The Mark

After-Opera Supper in the Lochinvar Room
served until 12:45 a. m. following
all evening performances

**LOCHINVAR
ROOM**

*Peacock
Lounge*

**KILTIE
BAR**

H O T E L M A R K H O P K I N S

GEO. D. SMITH, GENERAL MANAGER

Parkmerced

San Francisco's renowned garden community

OFFERS 3 PLANS

for distinguished metropolitan living

TO SUIT YOUR FAMILY AND YOUR BUDGET

- * **GARDEN COURT APARTMENTS**
of 1, 2 and 3 bedrooms with private entrances, overlooking landscaped courtyards. From \$78 to \$133.
- * **PARKMERCED TOWERS SUITES**
1 and 2 Bedrooms, bath with each bedroom. 3 and 4 Bedrooms by arrangement. In new, beautifully maintained 14-story buildings. "Executive Plan" includes finest kitchen equipment, all utilities and garage. From \$105 up.
- * **PATIO HOMES DE LUXE**
Each a complete 2-story dwelling with 3 entrances, 3 bedrooms, 2½ baths, your private outdoor terrace. From \$175 to \$210.

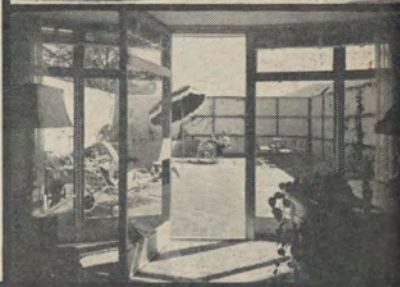

SEE FOR YOURSELF AND COMPARE...

VISIT THE FIVE NEWLY CREATED
DISPLAY APARTMENTS BY CITY OF PARIS,
W & J SLOANE, J & C DOVER

Headquarters
100 FONT BOULEVARD, PARKMERCED

Open daily from 10 to 9,
Saturdays and Sundays 10 to 6
Telephone JUniper 7-6326
Mr. Fletcher, Rental Supervisor

Built, Owned and Maintained by
Metropolitan Life Insurance Company

Cadillac

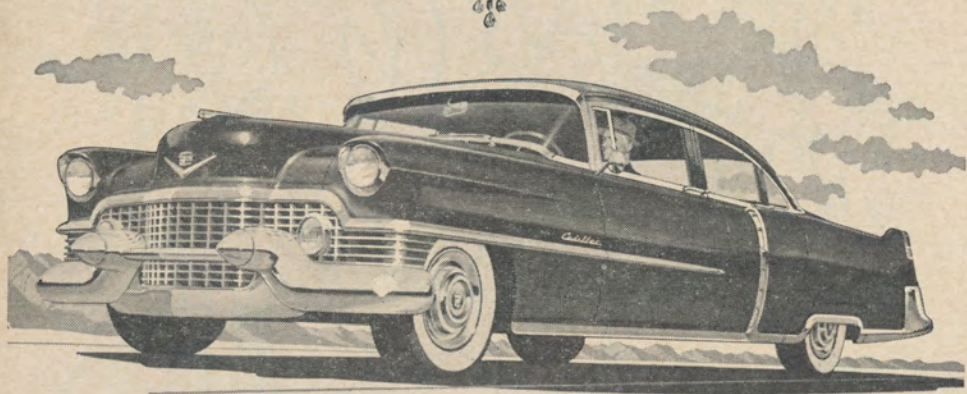
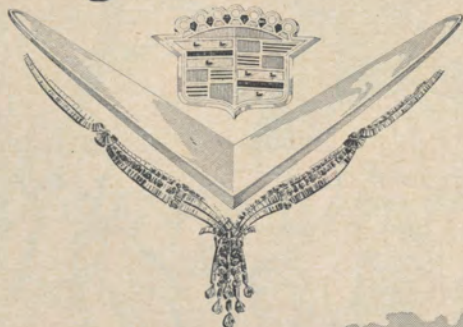

A Ride Is an Education!

There has never before been a time—since the beginning of the automotive industry—when you could learn as much about motor car performance in a single hour as you can today! All you need do is slide behind the wheel of a beautiful new 1954 Cadillac—and head for the open highway. For—as many a motorist can attest—that first sixty minutes with the Standard of the World is a revelation in all the good and wonderful things of motordom . . . and an education in what a motor car can be and do. Stop in sometime soon—slip into the driver's seat—and head for your favorite stretch of highway. You're in for the greatest surprise of your motoring life!

YOUR CADILLAC DEALER



after the Opera

... FOR DINNER, LATE SUPPER

OR JUST A SNACK AND A

NIGHT CAP*

TRADER VIC'S

FOR RESERVATIONS . . . CALL PROSPECT 6-2232

20 COSMO PLACE, BETWEEN POST

AND SUTTER, OFF TAYLOR

70 Years

of Safety and Service

Established in 1885, Citizens' Federal is now celebrating its 70th year.

Seventy years! A fine long, continuous record of safety, soundness, and service through three wars, five depressions, earthquake and fire.

And today Citizens' offers an ideal investment for lump sums or accumulative saving... a generous rate of return, absolute safety, and unsurpassed convenience.

Citizens' Federal Savings

AND LOAN ASSOCIATION



706 Market Street • San Francisco, Calif.
GARfield 1-8735



SAN FRANCISCO OPERA ASSOCIATION 1954 SEASON

PROGRAM

San Francisco Opera Association: Officers, Board of Directors, Administrative Staff	13
Board of Governors	15
Board of Trustees, War Memorial Opera House	15
San Francisco Opera Company: Conductors and Assistants, Artists...	17
Choral Ensemble, S. F. Boys' Chorus, Ballet	19
Orchestra, Production	33
Repertoire	21
Repertoire (<i>continued</i>)	31
Cast	23
Cast	27
Story of the Opera.....	24
Story of the Opera.....	28
Box Holders	35
Guarantor Members	37-49
Contributors to 1954 Season.....	50

SAN FRANCISCO CIVIC LIGHT OPERA
Special Post-Season Event

Gala Opening October 27

OPERA HOUSE • 15 PERFORMANCES ONLY

*Direct from its American Premiere
at the Metropolitan Opera House*

S. HUOK presents by arrangement with
OLD VIC TRUST LTD. and the
ARTS COUNCIL OF GREAT BRITAIN

THE OLD VIC

London's most famous theatrical company

MOIRA SHEARER

ROBERT HELPMANN • STANLEY HOLLOWAY

in WILLIAM SHAKESPEARE'S

A MIDSUMMER NIGHT'S DREAM

Directed by **MICHAEL BENTHALL**

Scenery and Costumes by **ROBIN** and **CHRISTOPHER IRONSIDE**

Music by **FELIX MENDELSSOHN**

SPECTACULAR PRODUCTION • MAGNIFICENT BALLETS • SYMPHONY ORCHESTRA
EXACTLY AS PRODUCED FOR THE EDINBURGH FESTIVAL

Mail Orders Now . . .

EVENINGS—Oct. 27 thru Nov. 7 (No performance Nov. 1)

MATINEES—Oct. 30, 31 and Nov. 6, 7

TICKET PRICES (Tax Exempt)	Eves.	Mats.
Orchestra, Boxes, Grand Tier	\$6.00	\$5.00
Dress Circle — 1st 5 rows	5.00	4.50
Next 6 rows	4.50	4.00
Balcony Circle	4.00	3.50
Balcony — 1st 6 rows	3.00	2.50
Next 5 rows	2.50	2.00

Make checks payable and mail to San Francisco Civic Light Opera,
Curran Theatre, San Francisco 2

ENCLOSE ADDRESSED ENVELOPE WITH ORDER

**SEATS ON SALE AT OPERA HOUSE
BOX OFFICE, MONDAY, OCTOBER 11**

THE SAN FRANCISCO SYMPHONY ASSOCIATION

J. D. ZELLERBACH, *President*

HOWARD K. SKINNER, *Manager*

Presents

The San Francisco Symphony Orchestra

ENRIQUE JORDA, *Conductor*

43rd SEASON

Opening Concerts

November 11, 12, 13, 1954

Closing Concerts

April 21, 22, 23, 1955

18 Thursday Evenings — 16 Friday Afternoons — 18 Saturday Evenings

WAR MEMORIAL OPERA HOUSE

THREE EMINENT GUEST CONDUCTORS

BRUNO WALTER

THOMAS SCHERMAN

EARL BERNARD MURRAY

SOLOISTS

Pianists:

GINA BACHAUER

LEON FLEISHER

ALEXANDER BRAILOWSKY

DAME MYRA HESS

CLIFFORD CURZON

GRANT JOHANNESSEN

RUDOLPH FIRKUSNY

DONNA TURNER SMITH

Violinists:

ZINO FRANCESCATTI

YEHUDI MENUHIN

JOSEPH SZIGETI

Guitarist:

ANDRES SEGOVIA

Soprano:

LUCINE AMARA

Mezzo-Soprano:

FLORENCE KOPLEFF

Tenor:

JOHN McCOLLUM

Baritone:

MARTIAL SINGHER

Bass:

DONALD GRAMM

* * *

ORDER YOUR SEASON TICKET NOW!!!

A Fine Investment for a Discriminating Music Lover

Opera-Symphony Box Office, Sherman, Clay, Kearny and Sutter Streets

Telephone: SUtter 1-1331

LEJON

EXTRA DRY

Vermouth

keeps your Martinis

DRY

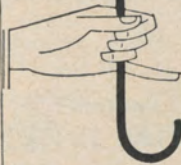

Dry or Sweet
A PRODUCT OF U.S.A.

Shewan-Jones, Asti, California

OFFICE OF THE MAYOR
SAN FRANCISCO

PROCLAMATION

WHEREAS, *The San Francisco Opera Association opens its thirty-second Annual Season on Friday evening, September 17, 1954, at the War Memorial Opera House; and*

WHEREAS, *The Association's 1954 Season, which will run through October 21, 1954, comprises not only a repertoire of standard favorites, but also its first performance of Wagner's "The Flying Dutchman," and two stage productions never before seen in America, "The Portuguese Inn" and "Joan of Arc at the Stake"; and*

WHEREAS, *The San Francisco Opera Association is maintaining its fine operatic tradition, and will present a brilliant array of world famous artists during its forthcoming season:*

NOW, THEREFORE, I, *Elmer E. Robinson, Mayor of the City and County of San Francisco, do hereby proclaim that the period from September 17 through October 24, 1954 shall be known and observed as "THE SAN FRANCISCO OPERA SEASON," and I invite not only the citizens of San Francisco, but the people outside of the city to attend the artistic and cultural productions of the San Francisco Opera Association during its 1954 Season.*

IN WITNESS WHEREOF I have hereunto set my hand and caused the seal of the City and County of San Francisco to be affixed this seventh day of September, nineteen hundred and fifty-four.

ELMER E. ROBINSON
Mayor

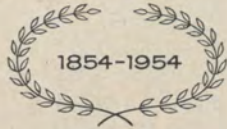

1854-1954

100 YEARS OF BANKING

Member Federal Deposit Insurance Corporation

AMERICAN
TRUST
COMPANY
®
BANKING
Since 1854

Member Federal Reserve System

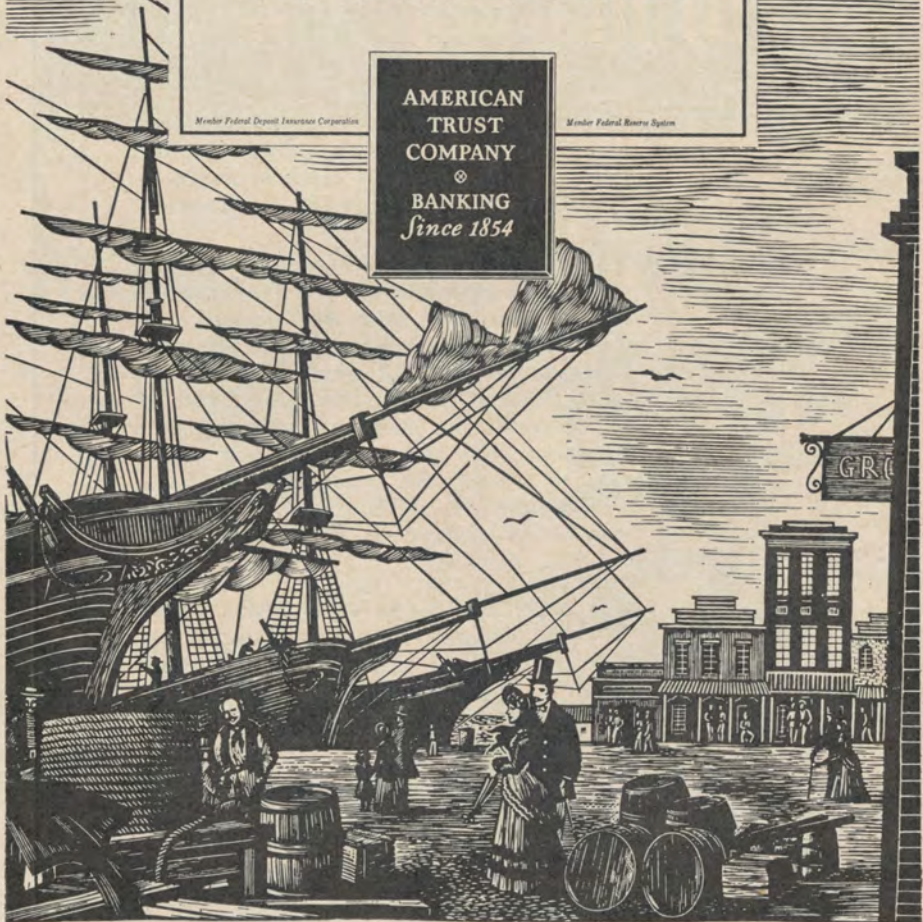

BANKING OFFICES THROUGHOUT NORTHERN CALIFORNIA • DEPOSITS OVER \$1,000,000,000.00

San Francisco Opera Association

Officers

ROBERT WATT MILLER
PRESIDENT

MRS. STANLEY POWELL
VICE-PRESIDENT

ARTHUR MERRILL BROWN, JR.
VICE-PRESIDENT

CHARLES R. BLYTH
VICE-PRESIDENT

GEORGE T. CAMERON
VICE-PRESIDENT-TREASURER

STARR BRUCE
SECRETARY



Board of Directors

CHARLES R. BLYTH
ARTHUR MERRILL BROWN, JR.

STARR BRUCE

GEORGE T. CAMERON

WILLIAM W. CROCKER

MARCO F. HELLMAN

BRUCE KELHAM

WILLIAM GLADSTONE MERCHANT

ROBERT WATT MILLER

KENNETH MONTEAGLE

JOHN FRANCIS NEYLAN

MRS. STANLEY POWELL

MRS. HENRY POTTER RUSSELL

RALPH J. A. STERN

J. D. ZELLERBACH



Administrative Staff

KURT HERBERT ADLER
Artistic Director

HOWARD K. SKINNER
Manager

ERIC RAHN
Publicity Director

GWEN TRUDEAU
Secretary to the Artistic Director

WILLIAM A. BABCOCK
Comptroller

EVELYN CROCKETT
Assistant to the Manager

FRANCES O'SULLIVAN

DORIS LOWELL

CONSTANCE H. ALEXANDER

CAROL STARR

ANTOINETTE AMIZICH

VIRGINIA FENTON

Box Office: ARTHUR FRAHM, PEARL HOLZMAN, CARMEN BUCKLEY, MEREDITH LARSEN



Let the deft, butterfly-light fingers of an Elizabeth Arden Salon expert bring Fall alive in all its radiance to your summer sun-weary face!

One hour of rest and relaxation, while your skin is smoothed and soothed with pure refreshing creams and lotions . . . firmed and gently moulded back to younger contours. Tension lines around your eyes are gently eased away and the perfection of an Elizabeth Arden portrait makeup is more flattering than a new Fall hat!

Phone for your appointment YUkon 2-3755

Elizabeth Arden  Salon
550 SUTTER ST., SAN FRANCISCO, CALIF. • YUkon 2-3755

Board of Governors

MRS. LEONORA WOOD ARMSBY
GEORGE WASHINGTON BAKER, JR.
P. A. BERGEROT
CHARLES R. BLYTH
J. BRENDAN BRADY
ARTHUR MERRILL BROWN, JR.
STARR BRUCE
MRS. GEORGE T. CAMERON
GEORGE T. CAMERON
CHARLES A. CHRISTIN
WILLIAM W. CROCKER
GEORGE E. CROTHERS
MISS MARY C. DUNHAM
SIDNEY M. EHRMAN
MRS. WILLIAM M. FITZHUGH
FRANK W. FULLER, JR.
MRS. LAWRENCE W. HARRIS
TIMOTHY HEALY
MARCO F. HELLMAN
MRS. THOMAS CARR HOWE, JR.
EDWARD D. KEIL
BRUCE KELHAM
CHARLES H. KENDRICK
ROGER LAPHAM, JR.
MRS. STINE LEIS

E. C. LIPMAN
GEORGE LIVERMORE
M. E. LOMBARDI
MRS. DAN LONDON
GROVER A. MAGNIN
WILLIAM GLADSTONE MERCHANT
MRS. C. O. G. MILLER
ROBERT WATT MILLER
KENNETH MONTEAGLE
GUIDO J. MUSTO
MRS. JOHN FRANCIS NEYLAN
JOHN FRANCIS NEYLAN
RALPH L. PHELPS
STANLEY POWELL
MRS. STANLEY POWELL
MRS. HENRY POTTER RUSSELL
A. SBARBORO
MRS. M. C. SLOSS
RALPH J. A. STERN
MRS. SIGMUND STERN
MRS. OSCAR SUTRO, JR.
RANDOLPH C. WALKER
WHITNEY WARREN
J. D. ZELLERBACH



WAR MEMORIAL OPERA HOUSE

(OWNED AND OPERATED BY THE CITY AND COUNTY OF SAN FRANCISCO
THROUGH THE BOARD OF TRUSTEES OF THE WAR MEMORIAL)

BOARD OF TRUSTEES

MILTON W. KLETTER
President

SAM K. HARRISON
Vice-President

EUGENE D. BENNETT

COL. FRANK A. FLYNN, USAF

J. RUFUS KLAWANS

SIDNEY M. EHRMAN

WILBUR A. HENDERSON

GUIDO J. MUSTO

DR. CHARLES A. ERTOLA

DAN S. HEWITT

RALPH J. A. STERN

EDWARD SHARKEY
*Managing Director of
The War Memorial*

E. LAWRENCE GEORGE
*Secretary to the Board
of Trustees*

Buffet Service in Basement Promenade and Dress Circle during all performances

The Baldwin is the official War Memorial Opera House piano.

LIBRETTOES AND OPERA GLASSES IN FOYER • HEAD SETS FOR THE DEAF ARE AVAILABLE
AT TABLE IN MAIN FOYER • ATTENDANT WILL CONNECT WITH SEAT LOCATION UPON
REQUEST • FOR LOST AND FOUND INFORMATION, INQUIRE AT CHECK ROOM NO. 1
WILLIAM A. MEADE, *Director of House Service*



Harold Price—Well-known wine taster, founder of Wine and Food Society, San Francisco. Member California State wine juries since 1937, Golden Gate International Wine Jury 1938.



Morrison Wood—author of "For Men Only," famous newspaper column on unusual cookery, and "With a Jug of Wine," popular cookbook. Member of the Wine and Food Society of Chicago.



Russell S. Codman, Jr.—Co-founder of Club des Arts Gastronomiques, famous Boston wine and food society. Since 1933, he has been a consultant for a leading importer of foreign wines.

These men are your guides to great wines!

Few, if any men in America can claim more discriminating tastes than the men pictured above.

Each year they journey to the California wine country and sample many superior wines of various vintage seasons. Carefully, they taste wines of each type, letting their cultivated palates

tell them which are most outstanding.

These superb wines—and only these—are bottled under the name *Signature* "Tasters' Selections." Try them—soon.



Write for free "Wine Guide"

SIGNATURE VINTNERS, 655 Fourth St., San Francisco, Calif.



San Francisco Opera Company

KURT HERBERT ADLER
Artistic Director

HOWARD K. SKINNER
Manager

CONDUCTORS AND MUSICAL STAFF

KURT HERBERT ADLER ERNESTO BARBINI FAUSTO CLEVA GLAUCO CURIEL
PETER PAUL FUCHS OTTO GUTH KARL KRITZ GEORGE LAWNER
PIERRE MONTEUX CORRADO MUCCINI EUGENE SZENKAR

LEO MUELLER, *Chorus Director*; MADI BACON, *Director Boys' Chorus*

NAOUM BLINDER, *Concert Master*; JULIUS HAUG, *Orchestra Manager*;

ALMA HAUG, *Librarian*

PRODUCTION STAFF

PAUL HAGER, *Stage Director*; HARRY HORNER, *Stage Director and Designer*;
CARLO PICCINATO, *Stage Director*; T. L. COLANGELO, JR., *Technical Director*
ETIENNE BARONE, *Stage Manager*; ROBERT ACKART, *Assistant Stage Manager*

PAUL PLANER, *Director G.K.P. Projection System*

WILLAM CHRISTENSEN, LEW CHRISTENSEN, *Choreographers*

ARTISTS

Sopranos and Contraltos

LICIA ALBANESE
INGE BORKH
ROSANNA CARTERI
YOLA CASSELLE
SHARON CURRIER
FRANCA DUVAL
YVONNE GOTELLI
MARILYNN HALL
DOROTHY KIRSTEN
SYBIL KNAPP
MAX LORENZINI
CARLA MARTINIS
ROSALIND NADELL
LYDIA RING
PAULINE PAPPAS
DONNA PETERSEN
MADO ROBIN
RUTH ROEHR
EILEEN SCOTT
CLARAMAE TURNER
DOROTHY WARENSKJOLD
ELINOR WARREN

Tenors

VIRGINIO ASSANDRI
ROBERT GORDON BRUCE
CESARE CURZI
ALESSIO DE PAOLIS
CHARLES KULLMAN
LAWRENCE MASON
GREGORY MILLAR
JAN PEERCE
WILLIAM E. PETERSEN
GIACINTO PRANDELLI
BRIAN SULLIVAN
RICHARD TUCKER
ROBERTO TURRINI
HAROLD WHITE

Baritones and Basses

LORENZO ALVARY
WINTHER ANDERSEN
SALVATORE BACCALONI
GEORGE CEHANOVSKY
HAROLD ENNS
FRANK GUARRERA
COLIN HARVEY
RALPH HERBERT
HANS HOTTER
DESIRE LIGETI
NICOLA MOSCONA
CARL PALANGI
CESARE SIEPI
LEONARD WARREN
ROBERT WEEDE
ALEXANDER WELITSCHE

Ballet Principals

SALLY BAILEY
NANCY JOHNSON
CONRAD LUDLOW
GORDON PAXMAN

DOROTHY MCGUIRE

as

Joan of Arc

LEE MARVIN

as

Friar Dominic

Since 1852

Wine of the
Masters



Highest
CHAMPAGNE
Awards
Year after Year

PAUL MASSON VINEYARDS

SARATOGA, CALIFORNIA

C H O R A L E N S E M B L E

DORA DI TANO, *Accompanist*

MISSES

HELEN ALBERTSEN
ELEANOR AVERY
BARBARA BACCI
JOSEPHINE BARBANO
YVONNE CADWALLADER
HELEN F. CAREY
THERESA COLTON
ELEANOR CORYELL
PEGGY COVINGTON
SHARON D. CURRIER
KATHERYNE DAWSEN
JEAN EVANS

ELOISE FARRELL
ELIZABETH GARNIER
BETTY GORDON
YVONNE GOTELLI
BARBARA HARRISON
LOIS HOWARD
ROSEMARIE HUNTER
LEONA HURD
SOPHIE KARRAS
SYBIL KNAPP
JANE MAYOCK
FRANCES OLIVER

PAULINE PAPPAS
DONNA PETERSEN
DOLORES RAE
LYDIA RING
RUTH ROEHR
CARMA SCOTT
EILEEN SCOTT
MARY JANE SPRY
JANET STELLING
ANNABELL THOMSON
CLORA WICKLUND
GLADYS YEARWOOD

MESSRS.

WINTHER ANDERSEN
F. GEARY ANDERSON
ROBERT GORDON BRUCE
GALLIANO DANELUZ
HARRY M. DE LANGE
REMY DE PASQUIER
AMERIGO DEL GRANDE
DUNCAN H. DRIVER
ERNEST EHLE
K. D. EMDE
JOHN FLYNN
RICHARD GRIGGS
PAUL GUENTER

WILLIAM J. HABER, JR.
ROBERT C. HANSON
COLIN HARVEY
MARVIN HILTY
ALEXANDER JAKUTIS
MAX LORENZINI
GERARD LYL
DOMINIC R. MACCARIO
GIULIO MANCINI
DOUGLAS MAYOCK
ADRIAN McNAMARA
MAX MEYERS
THOMAS MILLER
PIERCE MURPHY

THOMAS NOLAN
CHARLES L. PASCOE
WILLIAM E. PETERSEN
JOSEPH PETIT
ATTILIO C. ROSSI
NICOLA RULLI
ALLEN E. SCHMIDLING
JOHN SEGALE
ANDREW M. SNEDDON
JOHN E. TAYLOR
EDWIN J. VANNUCCI
HAROLD WHITE
HAROLD O'KELLY WHITE

SAN FRANCISCO BOYS' CHORUS

MADI BACON, *Director*

EDGAR BOGAS
JOHN CLINTON
WILLIAM CONNOLLY
GARY DAHL
DOUGLAS DEVORE
RUSSELL FOWLER
ROBERT HANSEN
STEPHEN HATCH
CLIFFORD HILLEBRANDT
JEFFREY HJORT

TERRY HOOK
THOMAS HOYAL
KARL LANDES
ROBERT MOORE
DAVID OSTWALD
C. B. PETERSON
MICHAEL RAULS
RALEIGH REDUS
ROBERT ROSENBLATT
STEPHEN RUSH

VLADY SAKOVICH
DONALD SAXON
DOUGLAS SMITH
RICHARD THOMAS
RALPH TODD
RICHARD TODD
JAMES URSINO
MICHAEL WEST
DAVID WONG

BALLET

Principals: SALLY BAILEY, NANCY JOHNSON, GORDON PAXMAN, CONRAD LUDLOW

MISSES

BENE ARNOLD
CHRISTINE BERING
LOUISE BATCHELOR
GLORIA CANCELLA
SHIRLEY CARSON
CONSTANCE COLER
JOAN HARSHBARGER

MISSES

PATRICIA HUNTRESS
FIONA FUERSTNER
VIRGINIA JOHNSON
PATRICIA JOHNSON
LOUISE LAWLER
DIANA WITT

MESSRS.

CARLOS CARVAJAL
GLEN CHADWICK
ROCKY DREW
RON ROSS
RUSSELL SAGE

BANK OF AMERICA NATIONAL TRUST AND

SAVINGS ASSOCIATION ... MEMBER OF THE FEDERAL

DEPOSIT INSURANCE CORPORATION



Always carry

BANK of AMERICA

TRAVELERS CHEQUES

ISSUED BY THE WORLD'S
LARGEST BANK

Repertoire

REGULAR SUBSCRIPTION SERIES

- RIGOLETTO (*Verdi*) *Friday Night*, September 17, at 8:30
 With Mmes. Robin, Turner, E. Warren, Hall, Currier; Messrs. L. Warren, Tucker, Moscona,
 Palangi, De Paolis, Cehanovsky, Harvey
 CLEVA, Conductor PICCINATO, Stage Director
- LA FORZA DEL DESTINO (*Verdi*) *Tuesday Night*, September 21, at 8:00
 With Mmes. Martinis, Turner, E. Warren, Knapp; Messrs. Tucker, L. Warren, Siepi, Baccaloni,
 Ligeti, De Paolis, Palangi, Andersen
 CLEVA, Conductor PICCINATO, Stage Director
- THE PORTUGUESE INN (*Cheubini*) *Friday Night*, September 24, at 8:30
 With Mmes. Carteri, Casselle; Messrs. Alvary, Curzi, Herbert, Cehanovsky, De Paolis
 CURIEL, Conductor PICCINATO, Stage Director
 followed by
- SALOME (*Strauss*)
 With Mmes. Borkh, Turner, Nadell, E. Scott; Messrs. Kullman, Welitsch, Sullivan, Ligeti, Curzi,
 De Paolis, Assandri, Mason, Cehanovsky, Palangi, Enns, Harvey, Andersen
 SZENKAR, Conductor HAGER, Stage Director
- MANON (*Massenet*) *Tuesday Night*, September 28, at 8:00
 With Mmes. Kirsten, Casselle, E. Warren, Nadell, Pappas; Messrs. Prandelli, Herbert, Alvary,
 De Paolis, Cehanovsky, Harvey, Lorenzini, Andersen
 MONTEUX, Conductor PICCINATO, Stage Director
- TOSCA (*Puccini*) *Friday Night*, October 1, at 8:30
 With Mme. Kirsten; Messrs. Peerce, Weede, Baccaloni, De Paolis, Cehanovsky, Ligeti, Palangi
 CLEVA, Conductor PICCINATO, Stage Director
- THE FLYING DUTCHMAN (*Wagner*) *Tuesday Night*, October 5, at 8:30
 With Mmes. Borkh, E. Warren; Messrs. Hotter, Sullivan, Alvary, Curzi
 SZENKAR, Conductor HAGER, Stage Director
- TURANDOT (*Puccini*) *Friday Night*, October 8, at 8:30
 With Mmes. Martinis, Albanese; Messrs. Turrini, Moscona, De Paolis, Guarrera, Assandri, Curzi,
 Palangi, Bruce
 CLEVA, Conductor PICCINATO, Stage Director
- THE MARRIAGE OF FIGARO (*Mozart*) *Tuesday Night*, October 12, at 8:00
 With Mmes. Albanese, Carteri, Warenskjold, E. Warren, Casselle, Ring, Roehr; Messrs. Siepi,
 Hotter, Baccaloni, De Paolis, Cehanovsky, Curzi
 SZENKAR, Conductor HAGER, Stage Director
- IL TABARRO (*Puccini*) *Friday Night*, October 15, at 8:30
 With Mmes. Martinis, Turner, Currier, Ring; Messrs. Sullivan, Weede, Moscona, Assandri,
 Curzi, Petersen, White
 CURIEL, Conductor PICCINATO, Stage Director
 followed by
- JOAN OF ARC AT THE STAKE (*Honegger*)
 With Mmes. Dorothy McGuire (as Joan of Arc), Duval, Hall, Nadell; Messrs. Lee Marvin
 (as Friar Dominic), Kullman, Herbert, Curzi, Assandri, Palangi, Ligeti, Mason
 MONTEUX, Conductor HORNER, Stage Director
- FIDELIO (*Beethoven*) *Tuesday Night*, October 19, 8:30 p.m.
 With Mmes. Borkh, Warenskjold; Messrs. Turrini, Hotter, Alvary, Welitsch, Curzi, Millar, Enns
 MONTEUX, Conductor HAGER, Stage Director

SUNDAY MATINEE SERIES

- LA BOHEME (*Puccini*) *Sunday Afternoon*, September 19, at 2:00
 With Mmes. Carteri, Duval; Messrs. Peerce, Guarrera, Moscona, Cehanovsky, Baccaloni, Assandri,
 Harvey, Lorenzini
 MUELLER, Conductor HAGER, Stage Director
- RIGOLETTO (*Verdi*) *Sunday Afternoon*, September 26, at 2:00
 With Mmes. Robin, Nadell, E. Warren, Roehr, Currier; Messrs. L. Warren, Sullivan, Ligeti,
 Palangi, De Paolis, Cehanovsky, Harvey
 KRITZ, Conductor PICCINATO, Stage Director
- MANON (*Massenet*) *Sunday Afternoon*, October 3, at 2:00
 With Mmes. Carteri, Casselle, E. Warren, Nadell, Pappas; Messrs. Prandelli, Herbert, Moscona,
 De Paolis, Cehanovsky, Harvey
 MONTEUX, Conductor PICCINATO, Stage Director
- THE FLYING DUTCHMAN (*Wagner*) *Sunday Afternoon*, October 10, at 2:00
 With Mmes. Borkh, E. Warren; Messrs. Hotter, Sullivan, Alvary, Curzi
 SZENKAR, Conductor HAGER, Stage Director
- THE MARRIAGE OF FIGARO (*Mozart*) *Sunday Afternoon*, October 17, at 2:00
 With Mmes. Albanese, Carteri, Warenskjold, E. Warren, Casselle, Ring, Roehr; Messrs. Siepi,
 Hotter, Baccaloni, De Paolis, Cehanovsky, Curzi
 SZENKAR, Conductor HAGER, Stage Director

(Continued on Page 31)

For the

Opera

and at formal occasions
throughout the season,
lovely women will
be wearing our

Fur

Elegancies

such as this
lavish stole
of finest
silver fox.



Schneider Bros

SAN FRANCISCO'S MOST
DISTINGUISHED FURRIER

T W O F O R T Y P O S T S T R E E T

FRIDAY EVENING, SEPTEMBER 24, at 8:30

(FINAL CURTAIN APPROXIMATELY 11:30)

FIRST AMERICAN PERFORMANCE

† *The Portuguese Inn*

(In Italian)

Opera in one act by Luigi Cherubini.

Based on a play by St. Aignan
Revised by Giulio Conjalonieri

THE CAST

Rodrigo.....LORENZO ALVARY
Donna Gabriela.....ROSANNA CARTERI
Roselbo.....RALPH HERBERT
Don Carlos.....CESARE CURZI
PedrilloGEORGE CEHANOVSKY
Inigo.....ALESSIO DE PAOLIS
Ines*YOLA CASSELLE

**San Francisco Opera Company debut*

Corps de Ballet



STAGE DIRECTOR

CARLO PICCINATO

CONDUCTOR

GLAUCO CURIEL

CHORUS DIRECTOR

LEO MUELLER



Stage Settings and Costumes designed by Harry Horner

TIME AND PLACE: 17th Century

An inn near the Portuguese-Spanish Frontier

Followed by

THIRTY-SECOND ANNUAL SEASON

The Story of "The Portuguese Inn"

Gabriela has fled her home accompanied by her faithful servant, Ines, in order to be reunited with her lover, Carlos, and at the same time to escape the amorous attentions of her guardian, Roselbo. They stop at Rodrigo's Inn. Rodrigo, who is fascinated by intrigue, is suspicious of their secretive behaviour. He believes his two guests to be the wife of a Spanish governor and her servant who are known to have crossed the frontier to escape a political uprising. He determines to protect them at all costs. As pre-arranged, Carlos arrives with his servant, Pedrillo. Mistaking them for secret agents in pursuit of the two Spanish ladies, Rodrigo sidetracks them. Now Roselbo arrives at the Inn. Rodrigo confides to him that two ladies of high society, involved in a Spanish political affair, are hiding out at the Inn, and that he intends to protect them. When Roselbo suggests that they be taken to Lisbon and safety, Rodrigo is convinced he has proved himself a master detective. When he introduces the two ladies to Roselbo, Gabriela and Ines are thereupon thrown into despair. Unaware of the true situation, Rodrigo begins to doubt his ability as a detective. Carlos returns with a Royal Decree annulling the will of Gabriela's father which had made Roselbo her guardian. Everything turns out well, for Roselbo leaves in a rage and Rodrigo is the laughing-stock of the group.

The Portuguese Inn, opera-buffa in one act by Luigi Cherubini (1760-1842) and edited and adapted by Giulio Confalonieri, is being given its American premiere performances by the San Francisco Opera Association this season. Although such a place was actually unknown to him, the faintly exotic atmosphere of this mid-seventeenth century Portuguese inn, and the rollicking events taking place there, are described by Cherubini with a melodic grace, orchestral vigour, and psychological rightness uncommon in operas of his time. The stage settings of the present production are designed in terms of the Italian *commedia dell'arte* and make no claim to reality. In like manner, the characters come to us out of *commedia dell'arte*. They do not wear their masks, as they did in the stylized and fantastical sixteenth and seventeenth century Italian stage; but Pantalone is here as the pompous guardian Roselbo, Arlequino appears in the guise of the resourceful Carlos, and Ducinella lives again in Gabriela. Without their conventional costumes and masks these three personalities, found again in Bartolo, Figaro, and Rosina of Rossini's "Il Barbiere di Siviglia," move throughout the history of musical and spoken theatre. Despite their familiarity they appear always fresh by virtue of the situations in which they find themselves.

Tempo primo. ♩ = 88

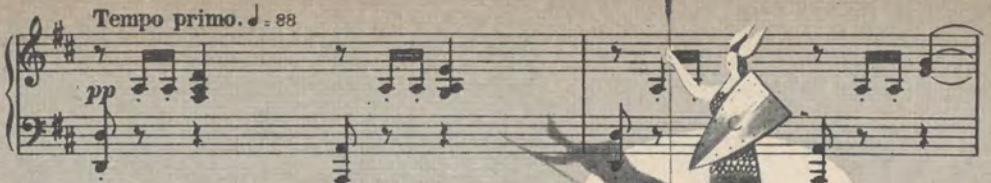

Baron.

— für un - sresg sich an - sehn dür - fen, muß im - mer was von He -
- crack no - bi - li - and show them clear - ly They must not deem themseloes

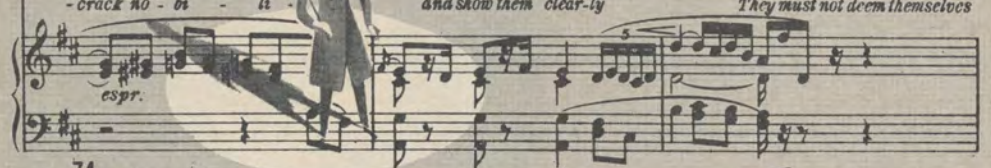

74

Octavian (spitzig)
(Pointedly)

Ich muß Dir den sehr be - wun - Hast
- care your Lord - ships w The

Baron.



Oct.

wahr / haft Be Welt - ma - nie - ren. Könnt'st ei - nen Am - so
Great world for you no sec - rets. For an Am - bas - so



Oct.

heut o - der mor - gen. Baron (derb) Ich hol' mir jetzt das Mä - del her.
might you be ta - ken (Roughly) bring the wench now to my side,



EVERYTHING FINE IN MUSIC
A SHERMAN, CLAY TRADITION

SINCE 1870



The sensational
new soprano

Maria Callas

"No one woman has any
right to be so gifted."

High Fidelity Magazine



In the following long-play complete operas:

CAVALLERIA RUSTICANA (Mascagni)	9.90	I PURITANI (Bellini)	17.85
LUCIA DI LAMMERMOOR (Donizetti)	11.90	NORMA (Bellini) October Release	17.85
TOSCA (Puccini)	11.90	FORZA DEL DESTINO (Verdi) Later Release	17.85

all on **Angel Records**

Other complete operas on Angel:

HANSEL AND GRETEL (Humperdinck)	11.90	L'HEURE ESPAGNOLE (Ravel)	5.95
THE LAND OF SMILES (Lehar)	11.90	LES MAMELLES DE TERESIAS (Poulenc)	5.95
THE MERRY WIDOW (Lehar)	11.90	Both with DENISE DUVAL	

Factory-sealed sets, packaged for perfectionists.
These, and all ANGEL records, available at

City  **Paris**

ON UNION SQUARE • SAN FRANCISCO

† *Salome*

(In German)

Opera in one act by Richard Strauss.

Adapted from Oscar Wilde's romance.

THE CAST.

Salome, daughter of Herodias.....	INGE BORKH
Herod, Tetrarch of Judea.....	CHARLES KULLMAN
Jochanaan, the Prophet.....	**ALEXANDER WELITSCH
Narraboth, Captain of the Guard.....	BRIAN SULLIVAN
Page of Herodias.....	ROSALIND NADELL
First Nazarene.....	DESIRE LIGETI
Second Nazarene.....	WINTHER ANDERSEN
First Soldier.....	GEORGE CEHANOVSKY
Second Soldier.....	CARL PALANGI
A Cappadocian.....	*HAROLD ENNS
First Jew.....	CESARE CURZI
Second Jew.....	VIRGINIO ASSANDRI
Third Jew.....	ALESSIO DE PAOLIS
Fourth Jew.....	LAWRENCE MASON
Fifth Jew.....	COLIN HARVEY
A Slave.....	*EILEEN SCOTT

**American Opera debut

*San Francisco Opera Company debut

Roman Soldiers, Slaves, Musicians, Jews, Nazarenes, Pages, Executioner



CONDUCTOR

**EUGENE SZENKAR

STAGE DIRECTOR

PAUL HAGER



G.K.P. Projection System by Paul Planer

TIME AND PLACE: A.D. 30; Tiberias in Galilee

Scene: A Great Terrace of the Palace of Herod

By Permission of the Publishers and Copyright Owners, Boosey and Hawkes, Inc.

†Thursday Eve. Performance of "The Portuguese Inn" and "Salome" Oct. 7, 8:30 p.m.

Encores not permitted—No one will be seated during the performance

NO CAMERAS PERMITTED IN THEATRE

The Story of "Salome"

Jochanaan, the Prophet, has been imprisoned by Herod because of his teachings. But fearing the Jews, Herod will not put him to death. Narraboth, who is madly infatuated with the beautiful and sensuous Salome, and his soldiers guard the entrance to a banquet hall where revel reigns. Salome, tired of the banquet and the sensuous advances of Herod, comes onto the terrace. She hears Jochanaan's voice coming from the cistern in which he is held prisoner and demands that he be brought out. Unable to resist her cajoling, Narraboth complies. Jochanaan begins a terrible denunciation of Herodias. Salome falls wildly in love with him and gives vent to her infatuation in abandoned song. Denouncing her, Jochanaan descends into the cistern and Narraboth, crazed by what he has witnessed, kills himself. Herod, Herodias and the entire court come onto the terrace. The warning voice of the Prophet is heard from the cistern. Herodias urges the king to order his execution but Herod, still fearing the Jews, refuses. Herod then commands Salome to dance for him but she refuses unless he grants her any wish. At his promise, Salome begins the Dance of the Veils and at the urging of Herodias claims the head of Jochanaan for her reward. The horrified Herod begs release from his promise but Salome will not be dissuaded. A headsman descends into the cistern and comes up with the dripping head of Jochanaan on a platter. Salome receives the head from the executioner, embracing it with reckless passion. But when she kisses the lifeless lips, Herod can stand no more and at his command the guards crush the ghoulish princess to death under their shields.

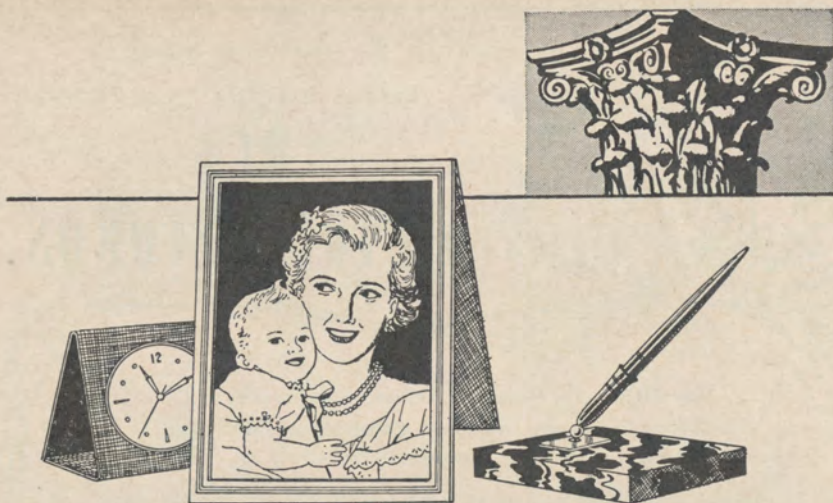

"My responsibility—and my pleasure.."

No right-minded man neglects his family's welfare. As circumstances change, he reviews his estate plan, and keeps close to his attorney's advice in revising his Will to fit into new laws, new tax procedures and new conditions within his own family circle.

He makes it a point, too, to understand and consider the advantages he gains by naming a bank as executor of his estate.

That is his responsibility—and his pleasure!

SAN FRANCISCO

Head Office: 400 CALIFORNIA STREET

Mission Branch: 3060 16TH STREET

BETWEEN MISSION & VALENCIA

THE BANK OF CALIFORNIA

NATIONAL ASSOCIATION

Incorporated in 1864

SAN FRANCISCO • MARTINEZ • PORTLAND • SEATTLE • TACOMA

Member Federal Deposit Insurance Corporation





Enjoy your favorite
operas all year round on

RCA VICTOR RECORDS

LA BOHEME - Puccini (complete with libretto)

Valentino, Pearce, Moscona, Cehanovsky, Baccaloni,
Albanese, McKnight. Toscanini conducting.

RIGOLETTO - Verdi (complete with libretto)

Berger, White, Kreste, Merriman, Pearce, Sprinzena,
Newman, Warren, Tajo, Ukena, Wentworth.
Cellini conducting.

MARRIAGE OF FIGARO - Mozart (complete with libretto)

Mildmay, Rautawaara, Helletsgruber, Domgraf, Fassbaender,
Nash, Henderson, Allin, Tajo, Willis, Radford, Dunlop,
Jones. Glyndebourne Festival Opera Company.
Busch conducting.

TOSCA - Puccini (complete with libretto)

Caniglia, Marcangeli, Gigli, Mazziotti, Tomei, Borgioli,
Conti, Dominici. Orchestra of the Royal Opera House,
Rome. De Fabritiis conducting.

MADAMA BUTTERFLY - Puccini (complete with libretto)

Dal Monte, Huder, Gigli, Palombini, Zagonara, Basiola,
Conti, Dominici. Orchestra of the Royal Opera House, Rome.
De Fabritiis conducting.

HIGHLIGHTS from:

LUCIA DI LAMMERMOOR - Donizetti

Munsel, Votipka, Merrill, Pinza.
Cellini conducting.

*Also many other complete operas, excerpts and "highlights"
—as well as RCA Victor Record Players.*



SCHWABACHER-FREY

Market Street opposite Grant Avenue • DOUGLAS 2-4848

Repertoire

THURSDAY EVENING SERIES

- LUCIA DI LAMMERMOOR (*Donizetti*) *Thursday Night*, September 23, at 8:30
 With Mmes. Robin, E. Warren; Messrs. Peerce, Guarrera, Moscona, Curzi, Assandri
 BARBINI, *Conductor* PICCINATO, *Stage Director*
- LA FORZA DEL DESTINO (*Verdi*) *Thursday Night*, September 30, at 8:00
 With Mmes. Martinis, Turner, E. Warren, Knapp; Messrs. Turrini, L. Warren, Siepi, Baccaloni,
 Ligeti, De Paolis, Palangi, Andersen
 CLEVA, *Conductor* PICCINATO, *Stage Director*
- THE PORTUGUESE INN (*Cheubini*) *Thursday Night*, October 7, at 8:30
 With Mmes. Carteri, Casselle; Messrs. Alvary, Curzi, Herbert, Cehanovsky, De Paolis
 CURIEL, *Conductor* PICCINATO, *Stage Director*
- followed by*
- SALOME (*Strauss*)
 With Mmes. Borkh, Turner, Nadell, E. Scott; Messrs. Kullman, Welitsch, Sullivan, Ligeti, Curzi,
 Mason, Assandri, De Paolis, Cehanovsky, Palangi, Enns, Harvey, Andersen
 SZENKAR, *Conductor* HAGER, *Stage Director*
- TURANDOT (*Puccini*) *Thursday Night*, October 14, at 8:30
 With Mmes. Borkh, Warenskjold; Messrs. Turrini, Moscona, De Paolis, Guarrera, Assandri,
 Curzi, Palangi, Bruce
 CLEVA, *Conductor* PICCINATO, *Stage Director*
- IL TABARRO (*Puccini*) *Thursday Night*, October 21, at 8:00
 With Mmes. Martinis, Turner, Currier, Ring; Messrs. Sullivan, Weede, Moscona, Assandri,
 Curzi, Petersen, White
 CURIEL, *Conductor* PICCINATO, *Stage Director*
- followed by*
- JOAN OF ARC AT THE STAKE (*Honegger*)
 With Mmes. Dorothy McGuire (as Joan of Arc), Duval, Hall, Nadell; Messrs. Lee Marvin
 (as Friar Dominic), Kullman, Herbert, Curzi, Assandri, Palangi, Ligeti, Mason
 MONTEUX, *Conductor* HORNER, *Stage Director*

SPECIAL PERFORMANCES

- MADAMA BUTTERFLY (*Puccini*) *Saturday Night*, September 18, at 8:30
 With Mmes. Albanese, Nadell, Hall; Messrs. Prandelli, Herbert, De Paolis, Ligeti, Cehanovsky,
 Palangi, Harvey
 KRITZ, *Conductor* PICCINATO, *Stage Director*
- TOSCA (*Puccini*) *Wednesday Night*, October 20, at 8:30
 With Mme. Albanese; Messrs. Tucker, Weede, Baccaloni, De Paolis, Cehanovsky, Ligeti, Palangi
 CLEVA, *Conductor* PICCINATO, *Stage Director*

MATINEES FOR YOUNG PEOPLE

Presented by the San Francisco Opera Guild

- RIGOLETTO (*Verdi*) *Thursday Afternoon*, October 7, at 1:00
 With Mmes. Robin, Nadell, Roehr, Hall, Currier; Messrs. Weede, Prandelli, Moscona, Palangi,
 Harvey, Assandri, Cehanovsky
 KRITZ, *Conductor* PICCINATO, *Stage Director*
- RIGOLETTO (*Verdi*) *Thursday Afternoon*, October 14, at 1:00
 With Mmes. Robin, Nadell, Roehr, Warren, Currier; Messrs. Warren, Prandelli, Alvary, Palangi,
 Harvey, Assandri, Cehanovsky
 KRITZ, *Conductor* PICCINATO, *Stage Director*
- RIGOLETTO (*Verdi*) *Monday Afternoon*, October 18, at 1:00
 With Mmes. Robin, Nadell, Roehr, Warren, Currier; Messrs. Weede, Prandelli, Moscona, Palangi,
 Harvey, Assandri, Cehanovsky
 KRITZ, *Conductor* PICCINATO, *Stage Director*



ON FISHERMAN'S WHARF SEA FOOD DINNERS-COCKTAIL LOUNGE

The most colorful of places to eat — come to dinner before the Opera —
 drop in for a snack after —

"The Opera stars choice for fine fish food."—Allen Jensen

RCA VICTOR

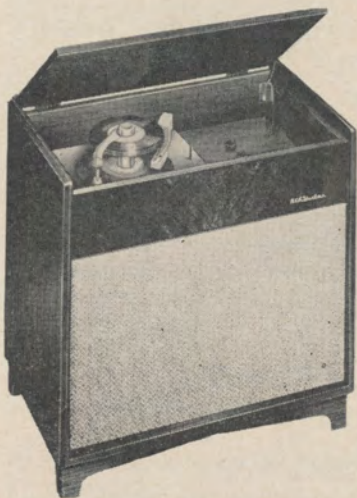

**"New Orthophonic" High Fidelity
"Victrola" Phonograph.** 3-speed.
12-in. speaker. Mahogany finish;
blond, extra. 3HS61. **199.95**

**Headquarters for RCA Hi-Fi Equip-
ment—Radios, Phonographs, Tape
Recorders and Orthophonic Records.**

**Write or Call for Free L.P.
Catalogue**

Records Shipped Anywhere.

*Choose from the Largest Selection
on the West Coast*

COLUMBIA

Music & Electronics

1080 MARKET

UN. 3-5515

**OPEN MON., FRI., SAT. EVES
TILL NINE**

Orchids for the Opera

Traditionally, generations
of San Franciscans have
associated the opera season
with the finest—naturally
from America's most
famous florists...

Podesta Baldocchi

224 Grant Ave. • SUTTER 1-6200
Fairmont Hotel • Palace Hotel
Mills Bldg. • 2525 California St.



SAN FRANCISCO OPERA ORCHESTRA

VIOLINS

NAOUM BLINDER,
Concert Master
FRANK HOUSER
Asst. Concert Master
FELIX KHUNER
MAFALDA GUARALDI
HENRY SHWEID
FERDINAND CLAUDIO
DAVID SCHNEIDER
ROSE KOVATS
SILVIO CLAUDIO
CHARLES MEACHAM
MYRON SPAULDING
REINA SCHIVO
WILLEM WEGMAN
JULIUS HAUG
WALTER VERNEY
MARY BURRELL
DAVID SHAPRO
ATTILIO LARAIA
BEN BAUER
VERNE SELLIN

VIOLAS

FERENC MOLNAR
ROMAIN VERNEY
LUCIEN MITCHELL
DETLEV OLSHAUSEN
ASBJORN FINNESS
STEPHAN KATSAROS

CELLOS

BORIS BLINDER
HERMAN REINBERG
DETLEV ANDERS
KARL HESSE
JOHN KRAUS
CATHERINE MEZIRKA

BASSES

PHILIP KARP
CHARLES SIANI
JOHN SCHIPILLITI
AUGUST BUENGER
JEROME LEWIS
CARL MODELL

FLUTES

WALTER SUBKE
HERBERT BENKMAN

OBOES

MERRILL REMINGTON
LESLIE SCHIVO

ENGLISH HORN
LESLIE SCHIVO

CLARINETS

RUDOLPH SCHMITT
FREALON BIBBINS

BASS CLARINET

FRANK FRAGALE

BASSOONS

ERNST KUBITSCHKE
RAYMOND OJEDA

HORNS

WILLIAM SABATINI
DINO LUCCHESI
EARL SAXTON
HERMAN C. TRUTNER

TRUMPETS

CHARLES BUBB
EARL MURRAY

TROMBONES

ORLANDO GIOSI
ROGERS SHOEMAKER
JOHN KLOCK

TUBA

RALPH MURRAY

TYMPANI & PERCUSSION

WALTER LAREW
FRED DIVISEK
MEYER SLIVKA

HARP

ANNE ADAMS

PRODUCTION

DAVIS L. WEST
Scenic Artist

T. L. COLANGELO, JR.
Technical Director

CHARLES CARMAN
Master Electrician

THOMAS EDWARDS
Master Carpenter

EDMUND WILLIAMS
Master of Properties

FOR WAR MEMORIAL OPERA HOUSE

R. G. WAKEMAN
Master Carpenter

EDWARD J. ZETTEL
Master Electrician

WALLACE FLETTER
Master of Properties

Costumes for San Francisco Opera Association by Goldstein & Co.

ALEXANDER AGNINI
Wardrobe Master

INEZ D. HALL
Wardrobe Mistress

EVERETT MASON
Makeup Artist

JACOB BOXER
Hairdresser

PROGRAM

PISANI PRINTING COMPANY, PUBLISHERS, DESIGNERS AND PRINTERS

ORGAN BY BALDWIN PIANO

Announcing the greatest
cultural opportunity ever
offered to music-minded
Americans

RCA VICTOR LISTENER'S DIGEST



Tmks. (R) Radio Corporation of America

For only \$41.95 — automatic
"Victrola" 45 phonograph — plus
10 RCA Victor High Fidelity "45
EP" records—plus 42-page musical
enjoyment guide—all for little more
than the former price of the phono-
graph alone!

**YOU GET ALL THIS
FOR ONLY**

\$41.95

(with model 45EY2 shown)

A. Cavalli & Co.

Since 1880

Specializing in Italian Records
and Operas

Open Even till 9

1441 STOCKTON STREET
Garfield 1-4219



*Presents for your
lasting enjoyment*

on **LONDON**

Full Frequency Range Recordings

COMPLETE OPERAS

Strauss: **SALOME**, with Christel Goltz,
Julius Patzak. Vienna Philhar-
monic 11.90

Massenet: **MANON**, with Janine Mich-
eau, Libero De Luca, Roger
Bourdin. Orchestra and chorus
of L'Opera Comique 17.85

Puccini: **TOSCA**, with Renata Tebaldi,
Giuseppe Campora, Mascherini.
Chorus and Orchestra of The
Accademia di Santa Cecilia. 11.90

Puccini: **LA BOHEME**, with Renata Te-
baldi, G. Prandelli, Hilde Gue-
den. Chorus and Orchestra of
The Accademia di Santa Ce-
cilia 11.90

Puccini: **MADAMA BUTTERFLY**, with
Renata Tebaldi, Giuseppe Cam-
pora. The Chorus and Orches-
tra of the Accademia di Santa
Cecilia 17.85

*Bill Delmar, Music Director of Radio
Station KEAR and Manager of the Cali-
fornia Music House, will be on hand to
assist you in selecting the operas of your
choice from our vast collection.*

*Hours: Twelve noon
to 8 p.m.*



**ON CALIFORNIA
BETWEEN POLK AND LARKIN
TUXEDO 5-1200**

Opera Box Holders

Season 1954

- A MRS. MILTON H. ESBERG
MR. AND MRS. MILTON H. ESBERG, JR.
MR. AND MRS. DAN LONDON
- B MR. AND MRS. KURT HERBERT ADLER
MR. AND MRS. M. MITCHELL BOURQUIN
MR. AND MRS. HERBERT W. RICHARDS
MR. AND MRS. KARL CHRISTIAN WEBER
- C MRS. SIGMUND STERN
- D MR. AND MRS. R. GWIN FOLLIS
MR. AND MRS. THOMAS CARR HOWE
MR. AND MRS. BRUCE KELHAM
MR. AND MRS. OSCAR SUTRO
- E MR. AND MRS. JAMES BODRERO
MRS. TOBIN CLARK
MR. AND MRS. EDMUNDS LYMAN
MRS. ROBERT A. ROOS
- F MR. AND MRS. ROBERT WATT MILLER
- G MR. AND MRS. FRANK G. BELCHER
MRS. TOBIN CLARK
MR. AND MRS. T. S. PETERSEN
MR. AND MRS. G. WILLARD SOMERS
- H MR. AND MRS. HAROLD M. BOWEN
MRS. FELIX MCGINNIS
MR. AND MRS. F. W. MCNEAR
- J MR. AND MRS. MARCO F. HELLMAN
- K MR. AND MRS. GEORGE T. CAMERON
MR. AND MRS. KENNETH MONTEAGLE
- L MR. AND MRS. JOSEPH T. GRACE
MR. AND MRS. JOSEPH O. TOBIN
MRS. NION R. TUCKER
- M MRS. MORTIMER FLEISHHACKER
MR. AND MRS. MORTIMER FLEISHHACKER, JR.
- N MR. AND MRS. CHARLES R. BLYTH
MRS. RICHARD S. MCCREERY
- O MR. AND MRS. WILLIAM W. CROCKER
MRS. HENRY POTTER RUSSELL
- P MRS. CHARLES CURTIS
MR. WALTER JOHN FELIX
MR. AND MRS. GLENN LANE
- Q MR. AND MRS. SIDNEY M. EHRLMAN
- R MRS. ARTHUR DALE KING
- S MR. AND MRS. DANIEL E. KOSHLAND
JUDGE AND MRS. M. C. SLOSS
MRS. LOUIS SLOSS
MR. AND MRS. ROBERT J. KOSHLAND
- T MRS. WILLIAM CAVALIER
MR. AND MRS. CLARENCE LORAN JOHNSTON
- U MR. AND MRS. CHARLES L. HARNEY
- V MR. AND MRS. PRENTIS COBB HALE, JR.
MR. AND MRS. RICHARD D. HAM
- W MRS. EDWARD M. ROLKIN
- X MR. AND MRS. JAMES E. FRENCH
- Y MR. AND MRS. GRAEME K. MACDONALD
- Z MR. AND MRS. J. B. CELLA
MR. AND MRS. LOUIS A. PETRI
MRS. BURTON B. TURNER
MR. AND MRS. LLOYD E. YODER

AMERICA'S MOST DISTINGUISHED CONFECTIONS

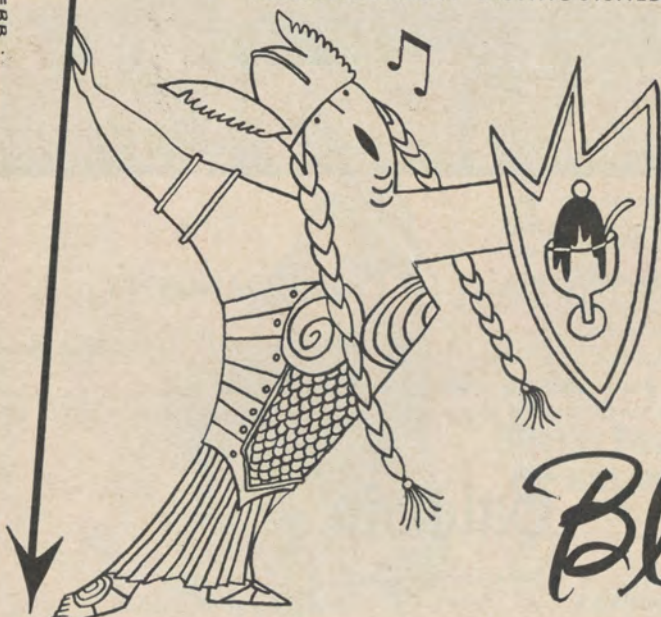

Blum's

POLK AT CALIFORNIA STREET, FAIRMONT HOTEL, STONESTOWN, SAN MATEO

WEBB

Baldwin

The World's Great Music asks nothing finer



Official Choice of the

SAN FRANCISCO OPERA COMPANY

for the fourteenth consecutive year

Chosen by the world's great musicians and musical organizations—Baldwin is the finest of investments for the discriminating piano purchaser. Let us tell you how easily you may own a Baldwin.

Baldwin

310 SUTTER • SAN FRANCISCO • Sutter 1-8500
2046 BROADWAY • OAKLAND • Highgate 4-1636
1176 LAUREL • SAN CARLOS • LYtell 3-0581

Guarantor Members

OF THE

San Francisco Opera Association

Mr. and Mrs. Charles Edgar Adams, II
 Mr. and Mrs. C. Robert Adams
 Mr. and Mrs. Kurt Herbert Adler
 Mrs. Agnes Aldrich
 Annette S. Alexander
 Mrs. Wallace M. Alexander
 Mr. and Mrs. Joseph Lawrence Alioto
 Dr. and Mrs. Emmet Allen
 Lucy H. Allyne
 Mr. and Mrs. Cyril Appel
 E. R. Armsby
 Mr. and Mrs. Edward W. Arnold
 Ann Ashley
 Mrs. Lucille F. Athearn
 Mr. and Mrs. Edward R. Bacon
 Elsa M. Baker
 A. R. Baldwin
 Spencer Barefoot
 J. F. Barrett
 E. H. Barron
 Irving Bartel
 Mrs. William Bayless
 Mr. and Mrs. Robert S. Beall
 Mr. and Mrs. Stephen D. Bechtel
 Mr. and Mrs. Palmer Beckwith
 Dr. and Mrs. Bernard Begley

Mrs. Reed J. Bekins
 Mr. and Mrs. Frank G. Belcher
 Mr. and Mrs. F. N. Belgrano, Jr.
 David Benioff
 Mr. and Mrs. Dudley G. Bennett
 Mrs. Walter H. Bentley
 Avram Bercovich
 Mr. and Mrs. Peter Bercut
 Mr. and Mrs. K. Kenneth Bergman
 Albert J. Bernard
 Dr. and Mrs. Tholow Binkley
 Mr. and Mrs. Newton Bissinger
 Graham Black
 Mr. and Mrs. Norman K. Blanchard
 Mrs. Emilie Blankenberg
 W. Harry Blatchly
 Mrs. Naoum Blinder
 Mrs. Louis Bloch
 Mrs. Max Blumlein
 Mr. and Mrs. Charles Blyth
 Mrs. W. W. Boardman
 Leon Bocqueraz
 Mrs. James S. Bodrero
 Mr. and Mrs. Mitchell Bourquin
 Mr. and Mrs. Harold M. Bowen
 Louise A. Boyd
 Mr. and Mrs. George T. Brady, Jr.

Alexander H. Brawner
 John D. Breckenridge
 Mr. and Mrs. Thomas E. Brewer
 Mr. and Mrs. Roy A. Bronson
 Mrs. John F. Brooke
 Mrs. Julia Fox-Brooke
 George W. Brooks
 Mr. and Mrs. Arthur Brown, Jr.
 Mr. and Mrs. Arthur M. Brown, Jr.
 Mrs. Mary W. Brown
 Ralph Brown
 Mr. and Mrs. Walter D. Brown
 Mrs. Edward Erle Brownell
 Mr. and Mrs. Starr Bruce
 Mr. and Mrs. Frank E. Buck
 Dr. and Mrs. Edward J. Buckley
 Dr. and Mrs. B. O. Burch
 Mr. and Mrs. Robert Gage Bermister
 Mrs. John R. Cahill
 Mr. and Mrs. Robert W. Cahill
 Dr. William Otis Callaway
 Mr. and Mrs. George T. Cameron
 Mr. and Mrs. Horace O. Camm
 Mrs. Lewis G. Carpenter
 Mr. and Mrs. Craig Carrier
 Mr. and Mrs. Harris Carrigan

**For your
 precious
 possessions**



...may we suggest a Wells Fargo Safe Deposit Box at our Union Trust Office? An ideal place to keep valuable jewelry, keepsakes, documents—safe from fire, loss or theft—yet convenient when needed. Rentals start at \$4.00 per year, plus tax.

**Wells Fargo Bank
 & UNION TRUST CO.**

UNION TRUST OFFICE
 Market at Grant Ave.
 San Francisco

CAMPBELL McGREGOR, President

DARIO SHINDELL, General Director

Cosmopolitan

opera company

SPRING OPERA SEASON

FEBRUARY 15

Manon

FEBRUARY 18

Tosca

FEBRUARY 22

Faust

FEBRUARY 25

La Boheme

MARCH 1

La Traviata

MARCH 4 AND MARCH 6

Madama
Butterfly

Stars from the Metropolitan and New York City Operas

HERVA NELLI

EVA LIKOVA

DAVID POLERI

JOY KIM

LUCIA EVANGELISTA

LYDIA IBARRONDO

CESARE BARDELLI

DOLORES DAVIS

JUNE WILKINS

YVONNE CHAUVEAU

DAVIS CUNNINGHAM

DEAN SMITH

WILLIAM WILDERMAN

RICHARD TORIGI

COLIN HARVEY

RONALD DUTRO

Conductor: ANTON COPPOLA

Stage Director: GLYNN ROSS

FEBRUARY 15 through MARCH 6, 1955
WAR MEMORIAL OPERA HOUSE

Gala opening night performance of "Manon" benefit of
St. Elizabeth's Infant Hospital

Inquiries: Cosmopolitan Opera Company, 165 Post St., San Francisco 8, EXbrook 2-2398

Guarantor Members

Mrs. William Cavalier
 Mrs. August Cazenaye
 Mr. and Mrs. J. B. Cella
 Mrs. Selah Chamberlain
 Mr. and Mrs. Selah Chamberlain, Jr.
 Mr. and Mrs. Elbert M. Chandler
 Dr. and Mrs. Lee S. Cherney
 Mrs. Drew Chidester
 Mrs. William F. Chipman
 Charles A. Christen
 Mr. and Mrs. Kenneth C. Christensen
 Mr. and Mrs. Harold Stanley Cicerone
 Mrs. Baylies V. Clark
 Harold H. Clark
 Mr. and Mrs. Samuel G. Clark
 Mrs. Tobin Clark
 Mr. and Mrs. John Philip Coghlan
 Mr. and Mrs. Alfred Cohen
 Mrs. Betty Cohn
 Mr. and Mrs. George D. Cohn
 Mrs. Max M. Cohn
 Mr. and Mrs. Colbert Coldwell
 Mr. and Mrs. James V. Coleman
 Persis H. Coleman
 Mr. and Mrs. H. D. Collier
 R. Bryce Collinson
 Mr. and Mrs. Jesse C. Colman
 Mr. and Mrs. J. J. Coney
 Mary R. Conlin
 Robert E. Cooper
 Dr. and Mrs. Frederick C. Cordes
 Mr. and Mrs. John A. Cosmas
 Mr. and Mrs. James F. Crafts

Mr. and Mrs. Alfred Crapsey
 Mrs. Alan H. Critcher
 Arthur S. Crites
 W. W. Crocker
 George E. Crothers
 Thomas B. Crowley
 Mrs. Charles C. Curtis
 Mrs. Walter Alfred de Martini
 David De Mering
 Marquise de Pins
 Mr. and Mrs. Robert Di Giorgio
 Mrs. Chester Dahl
 Countess Lillian Dandini di Leesena
 Forrest B. Davidson
 Mr. and Mrs. Philip S. Davies
 Ralph K. Davies
 Mr. and Mrs. Alvin Davis
 Harry D. Davis
 Mrs. R. Detert
 Mrs. Benjamin H. Dibblee
 Mrs. Donald R. Dickey
 Mrs. Julia T. Dignan
 Lloyd W. Dinkelspiel
 Nathaniel S. Dodge, Sr.
 Mr. and Mrs. R. Stanley Dollar
 Mr. and Mrs. Deway Donnell
 Mrs. F. A. Dorn
 Mr. and Mrs. Walter E. Drobisch
 Mr. and Mrs. J. A. Ducournau
 Mrs. James H. Duhig
 Mrs. Charles Dunphy
 Mr. and Mrs. Thomas R. Dwyer
 Mrs. Francis M. Edwards
 Philip S. Ehrlich
 Mr. and Mrs. Albert S. Ehrman
 Mrs. Alfred Ehrman

Lorraine H. Ehrman
 Mr. and Mrs. Sidney M. Ehrman
 Richard J. Elkus
 Mark C. Elworthy
 Mr. and Mrs. Joseph S. Englert
 Mr. and Mrs. Lennart G. Erickson
 Mrs. Carl F. Ernst
 Richard Ernst
 Mrs. Milton H. Esberg
 Mr. and Mrs. Milton H. Esberg, Jr.
 Mr. and Mrs. Hector Escobosa
 Mr. and Mrs. Louis Ets-Hokin
 Mr. and Mrs. Albert John Evers
 Dr. and Mrs. Harold K. Eyre
 Mr. Walter John Felix
 Alfred Fellner
 Edith C. Field
 Maria Antonia Field
 Mr. and Mrs. Marshall Fisher
 Mrs. Grace L. Fisk
 Mr. and Mrs. Mortimer Fleishhacker, Jr.
 Gwin Follis
 John F. Forbes
 Mr. and Mrs. Lawrence Ford
 Mr. and Mrs. William H. Foster
 Thomas G. Franck
 John E. Freed
 Mr. and Mrs. J. E. French
 Mr. and Mrs. W. H. French
 Dr. Richard K. Friedlander
 Mrs. Henry B. Friedrichs
 Mr. and Mrs. Frank H. Fries
 Mr. and Mrs. Arthur J. Fritz

CETRA[®]

CETRA records proudly presents two new complete operas

CALLAS



LA TRAVIATA

MARIA CALLAS, *soprano*
 FRANCESCO ALBANESE, *tenor*
 UGO SAVARESE, *baritone*
 Album No. C 1246

TAGLIAVINI



RIGOLETTO

FERRUCCIO TAGLIAVINI, *tenor*
 LINA PAGLIUCHI, *soprano*
 GIUSEPPE TADDEI, *baritone*
 Album No. C 1247

CETRA[®]

THE WORLD'S MOST COMPLETE LIBRARY OF ITALIAN OPERA



*For friendly,
helpful service
on every score—
Bank with Anglo!*

CHECKING
ACCOUNTS

SAFE DEPOSIT
BOXES

FOREIGN
EXCHANGE

PERSONAL
& AUTO LOANS

2%
ON SAVINGS

MONEY ORDERS
TRAVELERS CHECKS

TRUST
SERVICES

19 BAY AREA OFFICES

MEMBER FEDERAL DEPOSIT INSURANCE CORPORATION

ANGLO
CALIFORNIA NATIONAL
BANK®

For exotic food delicacies
from the 4 corners of
the world, visit ...

George Mandikians

WORLD-FAMOUS

OMAR KHAYYAM'S



PHONE

SUtter 1-1010

RESTAURANT
& RUBAIYAT COCKTAIL LOUNGE

Omar Khayyam's also serves your favorite American dishes, such as juicy charcoal broiled steaks, roast Fresno turkey, baked Virginia ham, etc. • Enjoy your favorite cocktail in the Rubaiyat Cocktail Lounge (where the famous "Omar's Delight" was created).

O'FARRELL AT POWELL STREET

Guarantor Members

Mrs. Eugene N. Fritz
 Alfred Frumm
 H. Harrison Fuller
 Mrs. Nelly Gaffney
 Mr. and Mrs. Maurice A. Gale
 Mrs. Isabella Dietrich Gallagher
 Mr. and Mrs. A. Russel
 Galloway, Jr.
 L. Galtie
 Crissie Gardner
 Mrs. Elsie S. Garin
 Mr. and Mrs. Joseph J. Geary
 Mr. and Mrs. Henry Gede, Jr.
 Dr. and Mrs. Frank L. A. Gerbode
 Mr. Ben C. Gerwick
 Mrs. L. M. Giannini
 Mrs. Arthur Collis Gibson
 Mrs. Frank R. Girard
 Mr. and Mrs. A. Warren
 Glickman
 Louis J. Glicksberg
 Mr. and Mrs. Maurice L.
 Goldman
 Lottie D. Goldstein
 Rose Goldstein
 Mr. and Mrs. Lester Goodman
 Mr. and Mrs. Reeve Gould
 Mr. and Mrs. Joseph T. Grace
 Mr. and Mrs. Chalmers G.
 Graham
 Dr. Gerald H. Gray
 George Greaves
 Mr. and Mrs. Philip Green
 Mrs. Maurice S. Greenberg
 Mr. and Mrs. Stuart N.
 Greenberg
 Mrs. Robert Greenhood
 Mrs. Frederick S. Greenlee

Col. and Mrs. Allen Griffin
 Farnham P. Griffiths
 Mr. and Mrs. Albert Haas
 Mr. C. Nelson Hackett
 Mr. and Mrs. Marshal Hale, Jr.
 Newton Johnston Hale
 Mr. and Mrs. Prentis Cobb Hale
 Randolph Hale
 Mrs. Arthur Hall
 Herbert E. Hall
 Mrs. Eminent P. Halsted
 Mr. and Mrs. Richard C. Ham
 Comdr. and Mrs. Alan
 Hamersley
 Mr. and Mrs. Carl Ludwig
 Hansen
 Mrs. Ferdinand Hansen
 Charles L. Harney
 Mr. and Mrs. L. W. Harris
 Gregory Harrison
 Dr. Marlow B. Harrison
 Dr. and Mrs. Henry H. Hart
 Mr. and Mrs. Irvin Peers
 Hartman
 Dr. and Mrs. Clarence E. Hass
 Mr. and Mrs. Harry Hastings
 Mr. and Mrs. Russell P. Hastings
 Mrs. Herbert B. Hatch
 Mrs. James C. Hatlo
 Mr. and Mrs. Elystus E. Hayes
 Mrs. Timothy Hayes
 Mrs. E. S. Heller
 Mr. and Mrs. Walter D. Heller
 Walter S. Heller
 Mrs. F. J. Hellman
 Mr. and Mrs. Marco F. Hellman
 Jennie Crocker Henderson
 Mrs. Thomas M. R. Herron

Mr. and Mrs. William A. Hewitt
 Mr. and Mrs. Henry Hill
 Mr. and Mrs. Herbert Gray Hills
 Mr. and Mrs. Leslie W. Hills
 Mr. and Mrs. Rueben W.
 Hills, III
 Mr. and Mrs. Harry H. Hilp
 Osgood Hooker
 Mr. and Mrs. L. Arundel
 Hopkins
 Mr. and Mrs. Stewart B. Hopps
 Mr. and Mrs. Raymond
 Edwin Horn
 Thomas S. Horn
 Mr. and Mrs. George H. Hotaling
 Mr. and Mrs. Thomas Carr Howe
 Mrs. John Wesley Howell
 Mr. and Mrs. Jacqueline H. Hume
 Mr. and Mrs. Phelps Stokes
 Hunter
 Marian Huntington
 Capt. and Mrs. James H.
 Hutchison
 Dr. and Mrs. S. Nicholas Jacobs
 Mr. and Mrs. Tevis Jacobs
 Mr. and Mrs. Bernard Jaffe
 Robert J. Jansen
 Mrs. John Jerome
 Harold I. Johnson
 Mr. and Mrs. Walter S. Johnson
 Mr. and Mrs. Willard Lendeof
 Johnson
 Mr. and Mrs. Clarence Loran
 Johnston
 Mrs. A. G. Jones
 Ralph S. Joseph
 Mr. and Mrs. William Josephian
 Gen. and Mrs. Kenyon A. Joyce

SPENCER BAREFOOT
 presents

8 CELEBRITY CONCERTS

november 8 **HANS HOTTER, bass-baritone**
 november 14 ***SOCIETA CORELLI, string orchestra**
 january 17 **JENNIE TOUREL, mezzo-soprano**
 january 31 **PAUL BADURA-SKODA, pianist**
 february 11 **TOSSY SPIVAKOVSKY, violinist**
 february 27 ****WILHELM BACKHAUS, pianist**
 march 30 **WILLIAM MASSELOS, pianist**
 april 13 **JEAN LEON DESTINE HAITIAN
 DANCERS**

Veterans' Auditorium

**Opera House *Nourse Auditorium

CIVIC CENTER • SAN FRANCISCO

Season Tickets
 (tax incl.)
 \$19.00; \$16.00
 \$13.00; \$11.00
 Mail orders to:
 Spencer Barefoot
 26 O'Farrell St.
 YUkon 2-5079

* * *
 Single Tickets
 (tax incl.)
 \$3.30; \$2.75
 \$2.20; \$1.65
 On sale Oct. 1
 Sherman, Clay
 Box Office

Famous First

San Francisco made its musical debut in 1852 at the concert of Elisa Biscaccianti. First great singer to venture into the rugged frontier city, this petite, dark-eyed girl with the beautiful coloratura voice was received enthusiastically by her audience and affectionately renamed the "American Thrush." And starting from that first performance over a century ago, San Francisco has become a cultural center, attracting the musical greats of the world to its concert halls and opera house.

In 1870, eighteen years after the "American Thrush" first sang here, Crocker First National Bank was founded... the first and oldest national bank in California.



Crocker First NATIONAL BANK

MEMBER FEDERAL DEPOSIT INSURANCE CORPORATION

One Montgomery Street SAN FRANCISCO • 13th at Franklin Street OAKLAND

LOUIS M. MARTINI

Wines



Produced in the best traditions of wine-making from outstanding varieties of grapes grown in our mountain vineyards in Napa and Sonoma Counties.

LOUIS M. MARTINI
ST. HELENA, NAPA COUNTY
CALIFORNIA

Guarantor Members

Mrs. Ira Kahn
 Mrs. Samuel Kahn
 Mrs. Edgar F. Kaiser
 Mr. and Mrs. Edward D. Keil
 Mr. and Mrs. Bruce Kelham
 Mr. and Mrs. Philip John Kelley
 Charles Kendrick
 Mrs. Gerald D. Kennedy
 Mr. and Mrs. Easton Kent
 Mr. and Mrs. Marion H. Kent
 Mr. and Mrs. Donald E. Kessler
 Mrs. William E. Kleinsorge
 Mrs. Arthur D. King
 Percy L. King
 Franklin Kitchens
 Mrs. Philip Klein
 Edmond Klies, Jr.
 Richard M. Knapp
 Mr. and Mrs. William R. Knapp
 Mr. and Mrs. Max Kniesche
 Mr. and Mrs. John B. Knox
 Caroline Korbel
 Elsa R. Korbel
 Mrs. Stephanie Koret
 Mrs. Abraham Koshland
 Mr. and Mrs. Daniel E. Koshland
 Mrs. Jesse Koshland
 Mr. and Mrs. Robert J. Koshland
 Mr. and Mrs. Frederic J. Koster
 Mrs. Joseph C. Lacey
 Mr. and Mrs. Howard J. Lackey, Jr.
 Mr. and Mrs. Charles Hunter Land
 Mr. and Mrs. Glenn Lane
 Mrs. Albert Lang
 Dr. Mary H. Layman

Kenneth Leitch
 Mrs. Walter Leonetti
 Leopold Lerner
 Mr. and Mrs. John A. Lesoine
 Mr. and Mrs. John G. Levison
 Donald McLeod Lewis
 Mr. and Mrs. G. Irwin Lewis
 Donald E. Levy
 Mrs. Jesse Lilienthal
 Mr. and Mrs. Philip Lilienthal
 Mr. and Mrs. Samuel Lilienthal
 Mr. and Mrs. J. B. Linford
 Mr. and Mrs. Paul J. Lindsey
 Mrs. Norman B. Livermore
 Mr. and Mrs. Carl Livingston
 Mr. and Mrs. Lawrence Livingston
 Mr. and Mrs. James K. Lochead
 Mr. and Mrs. E. Wilson Lockwood
 Mr. and Mrs. John S. Logan
 Mr. and Mrs. Dan E. London
 James Rowland Lowe
 Amy D. Lowengart
 Mrs. A. J. Lowrey
 Edmunds Lyman
 James W. McAllister
 Mrs. Thomas R. McCarron
 W. C. McCarthy
 Mrs. Carlos K. McClatchy
 Mr. and Mrs. H. Jedd McClatchy
 Mrs. Robbins McCormick
 Mrs. William H. McCormick
 Mrs. Richard S. McCreery
 Mrs. Felix S. McGinnis
 Mr. and Mrs. M. B. McGowan
 James E. McKeller
 Lila McKinne

Mr. and Mrs. Charles E. McKinie
 Mr. and Mrs. Andrew C. McLaughlin, Jr.
 Mr. and Mrs. F. W. McNear
 Graeme K. MacDonald
 Mrs. William MacKenzie
 Mr. and Mrs. John B. Mackinlay
 Mrs. Parker S. Maddux
 Marshall P. Madison
 Mr. and Mrs. Cyril I. Magnin
 Mr. and Mrs. Grover A. Magnin
 I. Magnin & Co.
 Mr. and Mrs. H. A. Magnuson
 Mrs. J. W. Mailliard, Jr.
 Mrs. Thomas Page Mailliard
 Irene Manaster
 Mr. and Mrs. Joseph A. Mancini
 Mr. and Mrs. George M. Mann
 Mary Ellen Mannon
 Mr. and Mrs. George M. Mardikian
 Mrs. Randolph Wyatt Martenet
 Mr. and Mrs. A. C. Mattei
 Mr. and Mrs. Harry D. Maxwell
 Mr. and Mrs. Edgar N. Meakin
 Gordon Mendelssohn
 Mr. and Mrs. William Gladstone Merchant
 Edith Amanda Merein
 Mrs. Ralph Merillion
 Elizabeth H. Metcalf
 Mrs. Julian J. Meyer
 E. Olga Meyer
 Mr. and Mrs. Wilson Meyer
 Mr. and Mrs. Van Vissing Midgley

ONE OF THE WORLD'S GREATEST BARITONES



ROBERT W E E D E

IN A NEW ALBUM OF

VERDI ARIAS



Arias from La Traviata
 Don Carlo • Falstaff
 Rigoletto • Il Trovatore
 Otello • The Masked Ball

The Concert Arts Orchestra
 conducted by Nicholas Rescigno

Album No. P 8279



Recorded in the Incomparable High Fidelity of Full Dimensional Sound

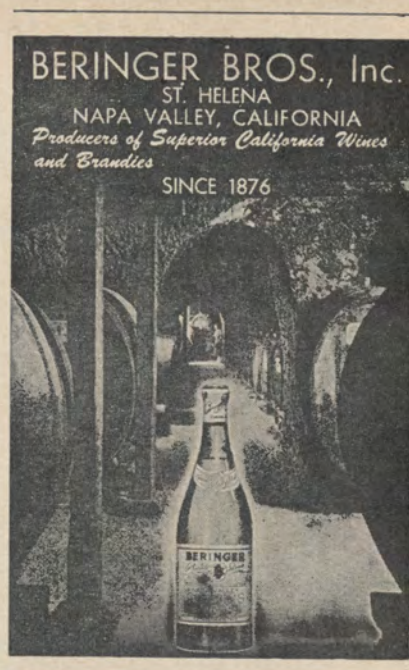

Another Outstanding Popular Opera Season

PACIFIC OPERA COMPANY

ARTURO CASIGLIA, General Director

1954-1955 Season

WAR MEMORIAL OPERA HOUSE

Special Holiday Performance

HANSEL & GRETEL

Sunday Afternoon, December 26, 1954

8th SPRING SEASON

March 22nd to April 5th

Repertoire

**CARMEN -- IL TROVATORE -- LA BOHEME
BARBER OF SEVILLE -- LA TRAVIATA
MADAMA BUTTERFLY**

Guarantor Members

Mrs. C. O. G. Miller
 Mr. and Mrs. Paul A. Miller
 Mr. and Mrs. Robert F. Miller
 Mr. and Mrs. Robert Watt Miller
 Mrs. Edward M. Mills
 Mrs. M. C. Milton
 Mrs. Randolph Huntington
 Miner
 James K. Moffitt
 Mario Mondin
 Arch Monson, Jr.
 Mr. and Mrs. Kenneth
 Monteagle
 Mr. and Mrs. Paige Monteagle
 Frederick H. Montgomery
 Mr. and Mrs. Joseph A. Moore
 Mr. and Mrs. Joseph A.
 Moore, Jr.
 Dr. and Mrs. Edmund J.
 Morrissey
 Mr. and Mrs. C. G. Morrison

Mrs. Philip C. Morse
 Mrs. H. D. Mortenson
 Clifford A. Murie
 Mr. and Mrs. Frederic Murphy
 Mr. and Mrs. Guido J. Musto
 Helen E. Myers
 Edward M. Nagel
 Mr. and Mrs. Ralph R. Nelson
 Julia M. Neppert
 Dr. and Mrs. Alfred Newman
 John Francis Neylan
 George W. Nickel
 Dr. and Mrs. Charles A.
 Noble, Jr.
 William Holt Noble
 Mrs. H. Edwin Nowell
 Mrs. Deborah C. O'Brien
 Mrs. Mary L. Obujen
 Mr. and Mrs. Benjamin J. Older
 Mr. and Mrs. Edwin Letts Oliver

Mr. E. Whitney Olson
 Mr. and Mrs. Robert
 St. John Orr
 Mr. and Mrs. William H. Orrick
 Mr. and Mrs. W. Wallace Owen
 Charles R. Page
 Mrs. S. H. Palmer
 Dr. Sadie Dornham Patek
 J. W. Pauson
 G. Baltzer Peterson
 Mrs. Seabury B. Peterson
 T. S. Petersen
 Mr. and Mrs. Louis B. Petri
 Mrs. Milton Pilhasny
 Pisani Printing Co.
 Harold D. Pischel
 Mr. and Mrs. Jules S. P. Podesta
 Mr. and Mrs. Hans Popper
 William Kenneth Potts
 Mr. and Mrs. Stanley Powell
 Walter T. Prendergast



FRENCH FURNITURE

AT ITS BEST

DRAPERIES OF DISTINCTION

ALBERT DAINI

PERIOD FURNITURE

1529 PINE STREET

ORdway 3-6316

- ★ OUR OWN BRANDS OF HIGHEST QUALITY WHISKIES, CHAMPAGNES & WINES
- ★ ALL ADVERTISED BRANDS OF QUALITY IN STOCK
- ★ CAREFULLY SELECTED FINE FRENCH, GERMAN AND CALIFORNIA WINES
- ★ DINER'S CLUB CREDIT CARDS HONORED
- ★ MEMBER OF EXCLUSIVE SPIRITS GUILD OF AMERICA
- ★ CHARGE ACCOUNTS — DELIVERY IN CALIFORNIA

Charles Dilling & Co. 57 CALIFORNIA ST., S.F.
 DOuglas 2-3910

THE JUNIOR LEAGUE OF SAN FRANCISCO
IN COOPERATION WITH
THE SAN FRANCISCO OPERA ASSOCIATION

Cordially Invites You and Your Friends to Attend

OPERA PREVIEWS—1954

Wednesday Morning, September 22

CHERUBINI'S "PORTUGUESE INN" and STRAUSS' "SALOME"

Speaker: **JOSEPH KERMAN**, Asst. Professor of Music, University of California, Berkeley
Time and Place: 11:00 a.m., Peacock Court, Hotel Mark Hopkins.

Luncheon: The Mark Hopkins has reserved the Peacock Lounge for those wishing to remain for luncheon. Please call the Banquet Office for reservations—EXbrook 2-3434

Thursday Evening, September 30

"THE FLYING DUTCHMAN" by RICHARD WAGNER

Speaker: **ALEXANDER FRIED**, Music and Art Critic, San Francisco Examiner.
Time and Place: 8:30 p.m., Peacock Court, Hotel Mark Hopkins.

Tuesday Morning, October 12

"JOAN OF ARC AT THE STAKE" by ARTHUR HONEGGER

Speaker: **HARRY HORNER**, Stage Director and Designer

Time and Place: 11:00 a.m., Peacock Court, Hotel Mark Hopkins.

Luncheon: The Mark Hopkins has reserved the Peacock Lounge for those wishing to remain for luncheon. Please call the Banquet Office for reservations—EXbrook 2-3434

NO ADMISSION CHARGE

FOR OPERA TICKETS, CALL Sutter 1-1331

TELEVISION *Arts*

DRAMA • PRODUCING • VOICE
ANNOUNCING • MODELING
SET DESIGN • MAKE-UP
TV SALES • LIVESHOWS • MUSIC
DAY AND EVENING CLASSES IN MODERN STUDIOS
ADULTS • TEENAGERS • CHILDREN

california television school

1557-59 PINE STREET, SAN FRANCISCO • GRaystone 4-5100



San Francisco's most discriminating
women choose...

DON'S distinctive coiffures

312 Sutter Street
Sutter 1-6130

There's a DON'S BEAUTY HOUSE near you...

in San Francisco

1833 Polk Street
TUxedo 5-5374

350 West Portal
OVERland 1-1841

in Oakland

1527 San Pablo
Highgate 4-3366

3247 Lakeshore
TEmplebar 6-4190

Guarantor Members

- | | | |
|------------------------------------|-----------------------------------|-----------------------------------|
| Mr. and Mrs. Bernard Waldman Price | Mr. and Mrs. Leon B. Russell | Mr. and Mrs. Roy L. Shurtleff |
| Mr. and Mrs. O. Kenneth Pryor | Mr. and Mrs. Michael J. Ryan | Richard O. Simon |
| Mr. and Mrs. John B. Quigley | Mrs. E. R. St. Aubyn | Mr. and Mrs. Ray Simonds |
| Babette G. Rabe | G. G. Sanders | Mrs. Norman J. Sinclair |
| Mrs. Carl Raiss | Mr. and Mrs. Charles R. Sargent | Paul A. Sinsheimer |
| Mrs. Charles Raven | Mrs. A. B. Saroni | Mr. and Mrs. Edgar Sinton |
| Mr. and Mrs. Robert S. Reis | Mr. and Mrs. Robert H. Scanlon | Genevieve Six |
| Dr. and Mrs. Ralph Reynolds | Else Schilling | Howard K. Skinner |
| Mrs. Richard S. Rheem | Mrs. Walter Schilling | Edith Slack |
| Mr. and Mrs. Herbert W. Richards | Mr. George B. Schirmer | Mrs. Louis Sloss |
| Mr. and Mrs. Herman A. Richardson | Mr. and Mrs. Theodore Schmidt | Mr. and Mrs. M. C. Sloss |
| Mrs. W. J. Richardson | Mr. Nat Schmulowitz | Mr. and Mrs. Philip H. Small |
| Mr. and Mrs. Bert Rieser | Mr. and Mrs. Guy Schoonmaker | Mr. and Mrs. De Lancey C. Smith |
| Mr. and Mrs. Roy B. Robinette | Helen M. Schroeder | Ferdinand C. Smith |
| Mr. and Mrs. Milo Rees Robbins | Adolph Schuman | Mr. and Mrs. Russell G. Smith |
| Mrs. John Alvah Robinson | Mr. and Mrs. Karl F. Schuster | Mr. and Mrs. Samuel M. Smith |
| Emily L. Rogers | Mrs. Frank Schwabacher | Mr. and Mrs. Thomas Boarman Smith |
| Mrs. Nathan Rogers, Sr. | Mr. and Mrs. James H. Schwabacher | Mrs. Rosemarie V. Snell |
| Mrs. Edward M. Rolkin | Mrs. Louis A. Schwabacher | Mr. and Mrs. Harold G. Snodgrass |
| Mrs. Robert Roos | Mr. and Mrs. Joseph S. Schwartz | Mr. and Mrs. G. Willard Somers |
| John N. Rosekrans | Mr. and Mrs. Seibert Lee Sefton | Mrs. Muriel McKeivitt Sonne |
| Mr. and Mrs. Donald L. Ross | Mrs. M. J. Senderman | Dr. Ralph Soto-Hall |
| Edmund A. Rossi | Mrs. A. Setrakian | Mr. and Mrs. Leslie E. Spelman |
| Mrs. William P. Roth | R. S. Shainwald | Mr. and Mrs. George F. Squier |
| W. Lansing Rothschild | Mr. and Mrs. Nelson Towne Shaw | Mr. and Mrs. Eric M. Stanford |
| Mr. and Mrs. A. S. Russell | Sherman, Clay & Co. | Dr. and Mrs. John H. Stark |

Furniture
Lighting
Fabrics
Jewelry
Gifts
Fine Arts



Contemporary Center

2257 MARKET STREET
SAN FRANCISCO 14
HE. 1-0469

"For Cheerful Living thru Modern Design"

ACADEMY OF ADVERTISING ART

STUDY FINE AND COMMERCIAL ARTS WITH
SAN FRANCISCO'S MOST FAMOUS ARTISTS

47 KEARNY ST.

San Francisco

GA. 1-4500



DAINI BROS.

Since 1920

DISTINCTIVE HAND CARVED
AND IMPORTED

FURNITURE

PACIFIC AT POLK

ORdway 3-4540

SAN FRANCISCO

BERKELEY BALLET SERIES

presents

**Three Outstanding Attractions at the
Berkeley High School Community Theatre**

Tuesday Evening, November 2nd

ALEXANDRA DANILOVA and her Ensemble

(in association with S. Hurok)

Monday Evening, December 13th

LONDON FESTIVAL BALLET (First American Tour)

(in association with S. Hurok)

Tuesday Evening, December 21st

"THE NUTCRACKER" with the San Francisco Ballet

For Information on Season Tickets and Tickets for the Individual Performances—address Breuner's Box Office, 22nd & Broadway, Oakland 12, Calif.

Telephone — TWinoaks 3-4048

MORT SAHL

"The Spinner of Tales"

JOHN HAWKER

HUNGRY i

JACKSON at KEARNY

DINNER FROM 5 P.M. FROM \$1.50



Ritz

OLD POODLE DOG

San Francisco's Oldest French Restaurant

Elegant European Atmosphere

65 POST ST. NEAR MONTGOMERY

SUtter 1-1919

HANCOCK BROS.

BONDED TICKET PRINTERS

1900 CARROLL AVENUE • SAN FRANCISCO 24, CALIF. • JU. 7-7459

Guarantor Members

G. A. Starkweather	Mr. and Mrs. George Stevenson	Mrs. Theodore Weissich
Mrs. Shorb Steele	Terrill	Dr. and Mrs. Henry M.
Mr. and Mrs. Herman C. Stein	Mr. and Mrs. Joseph M. Thomas	Wegrauch
Mrs. Charles W. Steines	A. R. Thomson, Jr.	Mrs. L. C. Whitaker
Gynne R. Stern	Harrison Thompson	Mr. and Mrs. George B. White
Mr. and Mrs. Ralph A. Stern	Mr. and Mrs. Edward G. Tilton	Mr. and Mrs. Robert L. Wiel
Mr. Sigmund Stern	Mr. and Mrs. Cyril R. Tobin	Mr. and Mrs. George M. Wihr
Mr. and Mrs. G. Jerome Stickney	Mr. and Mrs. Joseph O. Tobin	Brayton Wilbur
Enoch J. Stolla	Mr. and Mrs. Roland Tognazzini	Al Williams
Frank D. Stout	Mrs. Nicholas Torrieri	Mr. and Mrs. Charles F. Williams
Dr. and Mrs. John P. Strickler	Mrs. Nion Tucker	Florence A. Williams
Mr. and Mrs. Robert Kincade	Mrs. Burton B. Turner	Kermit L. Williams
Stuart	Dr. and Mrs. John R. Upton	Mr. and Mrs. Jean C. Witter
Mr. and Mrs. Walter H. Sullivan	Dr. Emma Domb Vigdor	Mr. and Mrs. Y. C. Woo
Ernest J. Sultan	Mr. and Mrs. Daniel Volkman	A. G. Wood
Mr. and Mrs. Bert Orrell	Johanna M. Volkman	Mr. and Mrs. Gilbert S. Woods
Summers	Dr. E. P. M. von Gehren	Mrs. Theodore Vores
Mrs. Alfred Sutro	Mr. and Mrs. H. von Hafften	Mr. and Mrs. J. Perry Yates
Oscar Sutro	Mr. and Mrs. George Wagner	Mr. and Mrs. Lloyd E. Yoder
Mr. and Mrs. Louis Sutter	Mrs. Willis Walker	Mrs. V. Zaruba
Mrs. Effingham B. Sutton	Mr. and Mrs. D. H. Walcott, Jr.	Harold L. Zellerbach
Benjamin H. Swig	Dr. D. G. Wallace	Mr. and Mrs. J. D. Zellerbach
Mr. and Mrs. Wilfred Allen	Mr. and Mrs. Edwin Howard	James D. Zellerbach, Jr.
Taylor	Walter	Mrs. John G. Ziel
Mr. and Mrs. Arnold Ternquist	Whitney Warren	Mr. and Mrs. Edgar T. Zook
	Honorable and Mrs. Carl C.	
	Weber	

YE GADS!

The New
XMAS CARDS

Are Here!

HURRY! HURRY! HURRY!

Only 96 Days Until Xmas

Now's the Time to Choose Yours in
Peace and Quiet, from the Finest
Selection in San Francisco.

BOOKS, INC. 336 SUTTER

HAL COX'S



**CUSTOM
MUSIC HOUSE**

SAN FRANCISCO'S
FIRST HI-FI HOUSE

— • —
featuring FISHER
equipment

2598 Lombard—San Francisco
WE. 1-3134 - WE. 1-3135

ELIZABETH WILLS VOCAL STUDIO

New Address

1235 MONTGOMERY STREET, SAN FRANCISCO

Telegraph Hill, off Union

SUtter 1-1584



Peter
Giovanzana
furniture interiors

PACIFIC AVENUE AT POLK

**A CONTRIBUTION BY MEMBER STORES OF THE
RETAIL DRY GOODS ASSOCIATION**

City of Paris
The Emporium
Hale Bros. Stores, Inc.
H. Liebes & Co.

Livingston Bros.
Macy's San Francisco
I. Magnin & Co.
J. Magnin Co., Inc.
Ransohoffs, Inc.

Roos Bros.
Saks Fifth Avenue
Schneider Bros., Inc.
Sears, Roebuck & Co.
The White House

CONTRIBUTORS TO 1954 SEASON

Amelio's
American Federation of
Musicians, Local No. 6
The Baldwin Piano Co.
David Benioff
City Transfer & Storage Co.
Mr. and Mrs. Hector
Escobosa, I. Magnin & Co.

Nelly Gaffney
Hancock Bros.
Hotel Sir Francis Drake
Hotel Mark Hopkins
Jenkel Davidson Optical Co.
Palace Hotel Company of
San Francisco

Pisani Printing Co.
W. Lansing Rothschild
Sherman, Clay & Co.
Sommer & Kaufmann
Sugar Pine Lumber Co.
Theatrical Stage Employees
Union, Local 16
A. Wilbur Woodruff

**STELLA
SPRAGUE BEST**
ITALIAN METHOD • BEL CANTO
PUPILS PREPARED FOR GRAND OPERA
AND CONCERTS

GRaystone 4-2786
860 Geary Street, Studio 600, Penthouse

Place Pigalle

3721 Buchanan Street
French Cuisine • WEST 1-6997





Enjoy this finest performance!

The knockless power of **7600** gasoline

The complete lubrication protection of

THE AMAZING PURPLE MOTOR OIL



UNION OIL COMPANY OF CALIFORNIA



Cordon Rouge



The finest compliment you can pay your
guests is to serve Mumm's Cordon Rouge,
acknowledged the world over one of the
finest of all champagnes.

SOLE AGENTS FOR U.S.A.—BROWNE-VINTNERS CO., INC., NEW YORK, N.Y.
BROWNE-VINTNERS CO., INC., 400 MONTGOMERY STREET, SAN FRANCISCO



Salome

(In German)

Opera in one act by Richard Strauss.

Adapted from Oscar Wilde's romance.

THE CAST

Salome, daughter of Herodias.....	INGE BORKH
Herod, Tetrarch of Judea.....	CHARLES KULLMAN
Herodias.....	CLARAMAE TURNER
Jochanaan, the Prophet.....	ALEXANDER WELITSCH
Narraboth, Captain of the Guard.....	BRIAN SULLIVAN
Page of Herodias.....	ROSALIND NADELL
First Nazarene.....	DESIRE LIGETI
Second Nazarene.....	WINTHER ANDERSEN
First Soldier.....	GEORGE CEHANOVSKY
Second Soldier.....	CARL PALANGI
A Cappadocian.....	HAROLD ENNS
First Jew.....	CESARE CURZI
Second Jew.....	VIRGINIO ASSANDRI
Third Jew.....	ALESSIO DE PAOLIS
Fourth Jew.....	LAWRENCE MASON
Fifth Jew.....	COLIN HARVEY
A Slave.....	EILEEN SCOTT

Roman Soldiers, Slaves, Musicians, Jews, Nazarenes, Pages, Executioner



CONDUCTOR

EUGENE SZENKAR

STAGE DIRECTOR

PAUL HAGER



Setting by Harry Horner and Paul Hager under technical supervision of
Thomas L. Colangelo, Jr.

G.K.P. Projection System by Paul Planer

TIME AND PLACE: A.D. 30; Tiberias in Galilee

Scene: A Great Terrace of the Palace of Herod

By Permission of the Publishers and Copyright Owners, Boosey and Hawkes, Inc.

Encores not permitted — No one will be seated during the performance

NO CAMERAS PERMITTED IN THEATRE