

Le Nozze di Figaro  
(The Marriage of Figaro)

1954

Tuesday, October 12, 1954 8:00 PM  
Sunday, October 17, 1954 2:00 PM

SFO\_PUB\_01\_SFO\_1954\_10

Publications Collection

San Francisco Opera Archives



WAR MEMORIAL OPERA HOUSE

San Francisco Opera Association

Thirty-Second Annual Season

1954

# make LOUIS & CO. your "jewelry exchange"

Louis & Co. makes it possible. Exchange your old fashioned jewelry, jewelry you never really liked in the first place, and get in its place exquisite modern pieces you'll really enjoy wearing! In many cases your exchange won't even involve a penny's additional outlay.



*convert your diamonds  
into cash at Louis and Co.*

*We'll buy your diamonds for spot cash, or you can leave them with us and we'll sell them for you and charge only a small brokerage fee. Whether you're a private owner or a trustee for an estate, bring your unwanted jewelry to Louis and Company. Paying fair and just prices, we buy gems worth \$5 or \$50,000. No estate is too large or too small. Buying hours are from 10 a.m.*



300 POST STREET AT UNION SQUARE

300 Post  
at Union Square

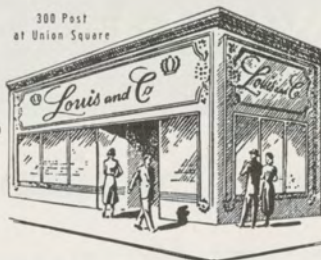

YU. 2-5571



There is no safer place  
for SAVINGS!



**SAFETY INSURED**

by an agency of U.S. Govt.

**KEARNY**  
NEAR  
**POST**

MILO R. ROBBINS  
PRESIDENT



*Safe for  
Savings  
Since 1885*

**ALWAYS HIGHER THAN  
AVERAGE INTEREST**

*The Mark*

After-Opera Supper in the Lochinvar Room  
served until 12:45 a. m. following  
all evening performances

**LOCHINVAR  
ROOM**

*Peacock  
Lounge*

**KILTIE  
BAR**

**H O T E L M A R K H O P K I N S**

GEO. D. SMITH, GENERAL MANAGER



# Parkmerced

San Francisco's renowned garden community

## OFFERS 3 PLANS

for distinguished metropolitan living

## TO SUIT YOUR FAMILY AND YOUR BUDGET

### \* GARDEN COURT APARTMENTS

of 1, 2 and 3 bedrooms with private entrances, overlooking landscaped courtyards. From \$78 to \$133.

### \* PARKMERCED TOWERS SUITES

1 and 2 Bedrooms, bath with each bedroom. 3 and 4 Bedrooms by arrangement. In new, beautifully maintained 14-story buildings. "Executive Plan" includes finest kitchen equipment, all utilities and garage. From \$105 up.

### \* PATIO HOMES DE LUXE

Each a complete 2-story dwelling with 3 entrances, 3 bedrooms, 2½ baths, your private outdoor terrace. From \$175 to \$210.



SEE FOR YOURSELF AND COMPARE...

VISIT THE FIVE NEWLY CREATED  
DISPLAY APARTMENTS BY CITY OF PARIS,  
W & J SLOANE, J & C COVER

Headquarters

100 FONT BOULEVARD, PARKMERCED

Open daily from 10 to 9,  
Saturdays and Sundays 10 to 6  
Telephone JU niper 7-6326  
Mr. Fletcher, Rental Supervisor

Build, Owned and Maintained by  
Metropolitan Life Insurance Company

# Cadillac

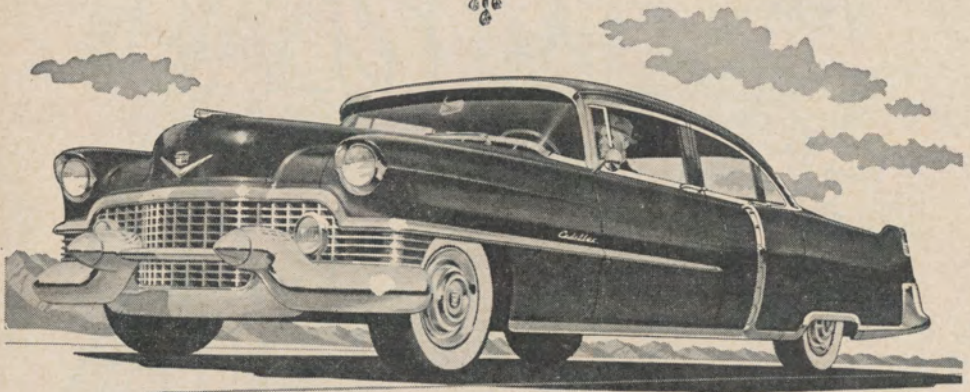
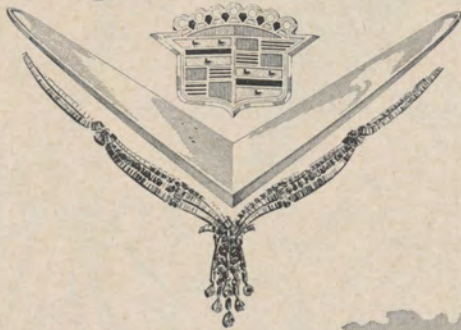

## A Ride Is an Education!

There has never before been a time—since the beginning of the automotive industry—when you could learn as much about motor car performance in a single hour as you can today! All you need do is slide behind the wheel of a beautiful new 1954 Cadillac—and head for the open highway. For—as many a motorist can attest—that first sixty minutes with the Standard of the World is a revelation in all the good and wonderful things of motordom . . . and an education in what a motor car can be and do. Stop in sometime soon—slip into the driver's seat—and head for your favorite stretch of highway. You're in for the greatest surprise of your motoring life!

**YOUR CADILLAC DEALER**

---





*after the Opera*

... FOR DINNER, LATE SUPPER

OR JUST A SNACK AND A

NIGHT CAP

**TRADER VIC'S**

FOR RESERVATIONS . . . CALL PROSPECT 6-2232

20 COSMO PLACE, BETWEEN POST

AND SUTTER, OFF TAYLOR



# 70 Years

## of Safety and Service

Established in 1885, Citizens' Federal is now celebrating its 70th year.

Seventy years! A fine long, continuous record of safety, soundness, and service through three wars, five depressions, earthquake and fire.

And today Citizens' offers an ideal investment for lump sums or accumulative saving... a generous rate of return, absolute safety, and unsurpassed convenience.

### Citizens' Federal Savings

AND LOAN ASSOCIATION



706 Market Street · San Francisco, Calif.  
GARfield 1-8735



## Contents

### SAN FRANCISCO OPERA ASSOCIATION 1954 SEASON

#### PROGRAM

San Francisco Opera Association: Officers, Board of Directors, Administrative Staff .....	13
Board of Governors.....	15
Board of Trustees, War Memorial Opera House .....	15
San Francisco Opera Company: Conductors and Assistants, Artists...	17
Choral Ensemble, S. F. Boys' Chorus, Ballet .....	19
Orchestra, Production .....	33
Repertoire .....	21
Repertoire ( <i>continued</i> ) .....	31
Cast .....	23
Cast .....	27
Story of the Opera.....	24
Story of the Opera.....	28
Box Holders .....	35
Guarantor Members .....	37-49
Contributors to 1954 Season.....	50

**SAN FRANCISCO CIVIC LIGHT OPERA**  
Special Post-Season Event

*Gala Opening October 27*

OPERA HOUSE • 15 PERFORMANCES ONLY

*Direct from its American Premiere  
at the Metropolitan Opera House*

**S. HUOK** presents by arrangement with  
OLD VIC TRUST LTD. and the  
ARTS COUNCIL OF GREAT BRITAIN

## **THE OLD VIC**

*London's most famous theatrical company*

**MOIRA SHEARER**

**ROBERT HELPMANN • STANLEY HOLLOWAY**

*in WILLIAM SHAKESPEARE'S*

## **A MIDSUMMER NIGHT'S DREAM**

Directed by **MICHAEL BENTHALL**

Scenery and Costumes by **ROBIN** and **CHRISTOPHER IRNSIDE**

Music by **FELIX MENDELSSOHN**

**SPECTACULAR** • **MAGNIFICENT** • **SYMPHONY**  
**PRODUCTION** • **BALLETS** • **ORCHESTRA**

**EXACTLY AS PRODUCED FOR THE EDINBURGH FESTIVAL**

*Mail Orders Now...*

**EVENINGS**—Oct. 27 thru Nov. 7 (No performance Nov. 1)

**MATINEES**—Oct. 30, 31 and Nov. 6, 7

<b>TICKET PRICES (Tax Exempt)</b>	<b>Eves.</b>	<b>Mats.</b>
Orchestra, Boxes, Grand Tier	\$6.00	\$5.00
Dress Circle — 1st 5 rows	5.00	4.50
Next 6 rows	4.50	4.00
Balcony Circle	4.00	3.50
Balcony — 1st 6 rows	3.00	2.50
Next 5 rows	2.50	2.00

Make checks payable and mail to San Francisco Civic Light Opera,  
Curran Theatre, San Francisco 2

**ENCLOSE ADDRESSED ENVELOPE WITH ORDER**

**SEATS ON SALE AT OPERA HOUSE  
BOX OFFICE, MONDAY, OCTOBER 11**



---

THE SAN FRANCISCO SYMPHONY ASSOCIATION

J. D. ZELLERBACH, *President*

HOWARD K. SKINNER, *Manager*

*Presents*

# The San Francisco Symphony Orchestra

ENRIQUE JORDA, *Conductor*

43rd SEASON

*Opening Concerts*

November 11, 12, 13, 1954

*Closing Concerts*

April 21, 22, 23, 1955

18 Thursday Evenings — 16 Friday Afternoons — 18 Saturday Evenings

WAR MEMORIAL OPERA HOUSE

## THREE EMINENT GUEST CONDUCTORS

BRUNO WALTER

THOMAS SCHERMAN

EARL BERNARD MURRAY

## SOLOISTS

*Pianists:*

GINA BACHAUER

LEON FLEISHER

ALEXANDER BRAILOWSKY

DAME MYRA HESS

CLIFFORD CURZON

GRANT JOHANNESSEN

RUDOLPH FIRKUSNY

DONNA TURNER SMITH

*Violinists:*

ZINO FRANCESCATTI

YEHUDI MENUHIN

JOSEPH SZIGETI

*Guitarist:*

ANDRES SEGOVIA

*Soprano:*

LUCINE AMARA

*Mezzo-Soprano:*

FLORENCE KOPLEFF

*Tenor:*

JOHN McCOLLUM

*Baritone:*

MARTIAL SINGHER

*Bass:*

DONALD GRAMM

\* \* \*

**ORDER YOUR SEASON TICKET NOW!!!**

A Fine Investment for a Discriminating Music Lover

Opera-Symphony Box Office, Sherman, Clay, Kearny and Sutter Streets  
Telephone: SUTter 1-1331





keeps your Martinis

**DRY**

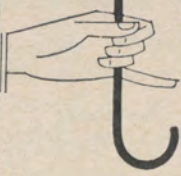

*Dry or Sweet*  
A PRODUCT OF U.S.A.

Shewan-Jones, Asti, California

OFFICE OF THE MAYOR  
SAN FRANCISCO

PROCLAMATION

WHEREAS, *The San Francisco Opera Association opens its thirty-second Annual Season on Friday evening, September 17, 1954, at the War Memorial Opera House; and*

WHEREAS, *The Association's 1954 Season, which will run through October 21, 1954, comprises not only a repertoire of standard favorites, but also its first performance of Wagner's "The Flying Dutchman," and two stage productions never before seen in America, "The Portuguese Inn" and "Joan of Arc at the Stake"; and*

WHEREAS, *The San Francisco Opera Association is maintaining its fine operatic tradition, and will present a brilliant array of world famous artists during its forthcoming season:*

NOW, THEREFORE, I, Elmer E. Robinson, Mayor of the City and County of San Francisco, do hereby proclaim that the period from September 17 through October 24, 1954 shall be known and observed as "THE SAN FRANCISCO OPERA SEASON," and I invite not only the citizens of San Francisco, but the people outside of the city to attend the artistic and cultural productions of the San Francisco Opera Association during its 1954 Season.

IN WITNESS WHEREOF I have hereunto set my hand and caused the seal of the City and County of San Francisco to be affixed this seventh day of September, nineteen hundred and fifty-four.

ELMER E. ROBINSON  
Mayor



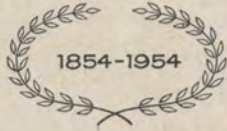

# 100 YEARS OF BANKING

AMERICAN  
TRUST  
COMPANY  
◊  
BANKING  
*Since 1854*

Member Federal Deposit Insurance Corporation

Member Federal Reserve System

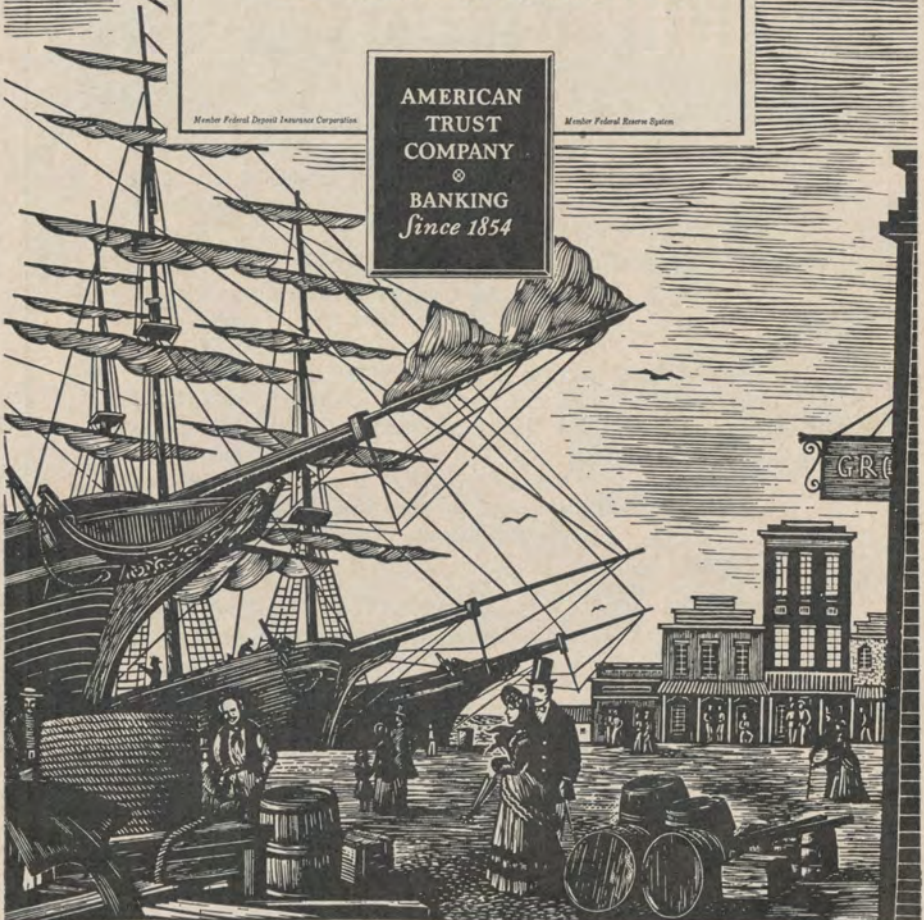

BANKING OFFICES THROUGHOUT NORTHERN CALIFORNIA • DEPOSITS OVER \$1,000,000,000.00



# *San Francisco Opera Association*

## *Officers*

ROBERT WATT MILLER  
PRESIDENT

MRS. STANLEY POWELL  
VICE-PRESIDENT

ARTHUR MERRILL BROWN, JR.  
VICE-PRESIDENT

CHARLES R. BLYTH  
VICE-PRESIDENT

GEORGE T. CAMERON  
VICE-PRESIDENT-TREASURER

STARR BRUCE  
SECRETARY



## *Board of Directors*

CHARLES R. BLYTH  
ARTHUR MERRILL BROWN, JR.  
STARR BRUCE

GEORGE T. CAMERON  
WILLIAM W. CROCKER  
MARCO F. HELLMAN  
BRUCE KELHAM

WILLIAM GLADSTONE MERCHANT  
ROBERT WATT MILLER  
KENNETH MONTEAGLE  
JOHN FRANCIS NEYLAN  
MRS. STANLEY POWELL  
MRS. HENRY POTTER RUSSELL  
RALPH J. A. STERN

J. D. ZELLERBACH



## *Administrative Staff*

KURT HERBERT ADLER  
Artistic Director

HOWARD K. SKINNER  
Manager

ERIC RAHN  
Publicity Director

GWEN TRUDEAU  
*Secretary to the Artistic Director*

WILLIAM A. BABCOCK  
*Comptroller*

EVELYN CROCKETT  
*Assistant to the Manager*

FRANCES O'SULLIVAN

DORIS LOWELL

CONSTANCE H. ALEXANDER

CAROL STARR

ANTOINETTE AMIZICH

VIRGINIA FENTON

META FRIEDMAN

NANCY SISLER

Box Office: PEARL HOLZMAN, CARMEN BUCKLEY, LAURA WELCH, SHIRLEY MCGILLES

PURE

RED



*Elizabeth Arden's pristine new color!*

Imagine the light hearts of clear red roses distilled through crystal light—and you have Pure Red, a color of unsullied brightness to glorify the lips of all women. Pure Red is brave on brunettes, brilliant on blondes—*perfect* with the new fashion shades.

Wear Pure Red creamy Lipstick, indelible and smear-proof as can be! Miss Arden has created a complete correlated Make-up for Pure Red: matching Cream Rouge and Nail Lacquer; beautiful Basic Sheen Foundation and Invisible Veil Powder (in special coordinated tints!)

*Elizabeth Arden*

550 SUTTER STREET, SAN FRANCISCO



# Board of Governors

MRS. LEONORA WOOD ARMSBY  
GEORGE WASHINGTON BAKER, JR.  
P. A. BERGEROT  
CHARLES R. BLYTH  
J. BRENDAN BRADY  
ARTHUR MERRILL BROWN, JR.  
STARR BRUCE  
MRS. GEORGE T. CAMERON  
GEORGE T. CAMERON  
CHARLES A. CHRISTIN  
WILLIAM W. CROCKER  
GEORGE E. CROTHERS  
MISS MARY C. DUNHAM  
SIDNEY M. EHRMAN  
MRS. WILLIAM M. FITZHUGH  
FRANK W. FULLER, JR.  
MRS. LAWRENCE W. HARRIS  
TIMOTHY HEALY  
MARCO F. HELLMAN  
MRS. THOMAS CARR HOWE, JR.  
EDWARD D. KEIL  
BRUCE KELHAM  
CHARLES H. KENDRICK  
ROGER LAPHAM, JR.  
MRS. STINE LEIS

E. C. LIPMAN  
GEORGE LIVERMORE  
M. E. LOMBARDI  
MRS. DAN LONDON  
GROVER A. MAGNIN  
WILLIAM GLADSTONE MERCHANT  
MRS. C. O. G. MILLER  
ROBERT WATT MILLER  
KENNETH MONTEAGLE  
GUIDO J. MUSTO  
MRS. JOHN FRANCIS NEYLAN  
JOHN FRANCIS NEYLAN  
RALPH L. PHELPS  
STANLEY POWELL  
MRS. STANLEY POWELL  
MRS. HENRY POTTER RUSSELL  
A. SBARBORO  
MRS. M. C. SLOSS  
RALPH J. A. STERN  
MRS. SIGMUND STERN  
MRS. OSCAR SUTRO, JR.  
RANDOLPH C. WALKER  
WHITNEY WARREN  
J. D. ZELLERBACH



## WAR MEMORIAL OPERA HOUSE

(OWNED AND OPERATED BY THE CITY AND COUNTY OF SAN FRANCISCO  
THROUGH THE BOARD OF TRUSTEES OF THE WAR MEMORIAL)

### BOARD OF TRUSTEES

MILTON W. KLETTER  
*President*

SAM K. HARRISON  
*Vice-President*

EUGENE D. BENNETT

COL. FRANK A. FLYNN, USAF

J. RUFUS KLAWANS

SIDNEY M. EHRMAN

WILBUR A. HENDERSON

GUIDO J. MUSTO

DR. CHARLES A. ERTOLA

DAN S. HEWITT

RALPH J. A. STERN

EDWARD SHARKEY  
*Managing Director of  
The War Memorial*

E. LAWRENCE GEORGE  
*Secretary to the Board  
of Trustees*

---

*Buffet Service in Basement Promenade and Dress Circle during all performances*

---

**The Baldwin is the official War Memorial Opera House piano.**

LIBRETTOS AND OPERA GLASSES IN FOYER • HEAD SETS FOR THE DEAF ARE AVAILABLE  
AT TABLE IN MAIN FOYER • ATTENDANT WILL CONNECT WITH SEAT LOCATION UPON  
REQUEST • FOR LOST AND FOUND INFORMATION, INQUIRE AT CHECK ROOM NO. 1  
WILLIAM A. MEADE, *Director of House Service*

---



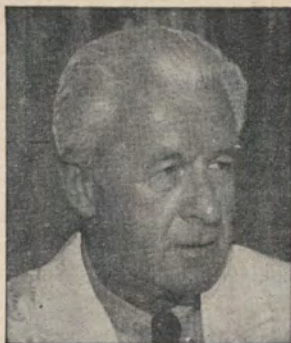

**Harold Price** — Well-known wine taster, founder of Wine and Food Society, San Francisco. Member California State wine juries since 1937, Golden Gate International Wine Jury 1938.



**Morrison Wood** — author of "For Men Only," famous newspaper column on unusual cookery, and "With a Jug of Wine," popular cookbook. Member of the Wine and Food Society of Chicago.



**Russell S. Codman, Jr.** — Co-founder of Club des Arts Gastronomiques, famous Boston wine and food society. Since 1933, he has been a consultant for a leading importer of foreign wines.

## These men are your guides to great wines!

Few, if any men in America can claim more discriminating tastes than the men pictured above.

Each year they journey to the California wine country and sample many superior wines of various vintage seasons. Carefully, they taste wines of each type, letting their cultivated palates

tell them which are most outstanding.

These superb wines—and only these—are bottled under the name *Signature* "Tasters' Selections." Try them—soon.



Write for free "Wine Guide"

SIGNATURE VINTNERS, 601 Fourth St., San Francisco, Calif.

# San Francisco Opera Company

KURT HERBERT ADLER  
Artistic Director

HOWARD K. SKINNER  
Manager

## CONDUCTORS AND MUSICAL STAFF

KURT HERBERT ADLER      ERNESTO BARBINI      FAUSTO CLEVA      GLAUCO CURIEL  
PETER PAUL FUCHS      OTTO GUTH      KARL KRITZ      GEORGE LAWNER  
PIERRE MONTEUX      CORRADO MUCCINI      EUGENE SZENKAR  
LEO MUELLER, *Chorus Director*; MADI BACON, *Director Boys' Chorus*  
NAOUM BLINDER, *Concert Master*; JULIUS HAUG, *Orchestra Manager*;  
ALMA HAUG, *Librarian*

## PRODUCTION STAFF

PAUL HAGER, *Stage Director*; HARRY HORNER, *Stage Director and Designer*;  
CARLO PICCINATO, *Stage Director*; T. L. COLANGELO, JR., *Technical Director*  
ETIENNE BARONE, *Stage Manager*; ROBERT ACKART, *Assistant Stage Manager*  
PAUL PLANER, *Director G.K.P. Projection System*  
WILLAM CHRISTENSEN, LEW CHRISTENSEN, *Choreographers*

## ARTISTS

### *Sopranos and Contraltos*

LICIA ALBANESE  
INGE BORKH  
ROSANNA CARTER  
YOLA CASSELLE  
SHARON CURRIER  
FRANCA DUVAL  
YVONNE GOTELLI  
MARILYNN HALL  
DOROTHY KIRSTEN  
SYBIL KNAPP  
CARLA MARTINIS  
ROSALIND NADELL  
PAULINE PAPPAS  
DONNA PETERSEN  
LYDIA RING  
MADO ROBIN  
RUTH ROEHR  
EILEEN SCOTT  
CLARAMAE TURNER  
DOROTHY WARENSKJOLD  
ELINOR WARREN

### *Tenors*

VIRGINIO ASSANDRI  
ROBERT GORDON BRUCE  
CESARE CURZI  
ALESSIO DE PAOLIS  
CHARLES KULLMAN  
LAWRENCE MASON  
GREGORY MILLAR  
JAN PEECE  
WILLIAM E. PETERSEN  
GIACINTO PRANDELLI  
BRIAN SULLIVAN  
RICHARD TUCKER  
ROBERTO TURRINI  
HAROLD WHITE

### *Baritones and Basses*

LORENZO ALVARY  
WINTHER ANDERSEN  
SALVATORE BACCALONI  
GEORGE CEHANOVSKY  
HAROLD ENNS  
FRANK GUARRERA  
COLIN HARVEY  
RALPH HERBERT  
HANS HOTTER  
DESIRE LIGETI  
MAX LORENZINI  
NICOLA MOSCONA  
CARL PALANGI  
CESARE SIEPI  
LEONARD WARREN  
ROBERT WEEDE  
ALEXANDER WELITSCH

### *Ballet Principals*

SALLY BAILEY  
NANCY JOHNSON  
CONRAD LUDLOW  
GORDON PAXMAN

DOROTHY McGUIRE

as

*Joan of Arc*

LEE MARVIN

as

*Frar Dominic*



# Paul Masson

Since 1852

*Wine of the  
Masters*



Highest  
**CHAMPAGNE**  
Awards  
Year after Year

PAUL MASSON VINEYARDS • SARATOGA, CALIFORNIA

# C H O R A L E N S E M B L E

DORA DI TANO, *Accompanist*

## MISSES

HELEN ALBERTSEN  
ELEANOR AVERY  
BARBARA BACCI  
JOSEPHINE BARBANO  
YVONNE CADWALLADER  
HELEN F. CAREY  
THERESA COLTON  
ELEANOR CORYELL  
PEGGY COVINGTON  
SHARON D. CURRIER  
KATHERYNE DAWSEN  
JEAN EVANS

ELOISE FARRELL  
ELIZABETH GARNIER  
BETTY GORDON  
YVONNE GOTELLI  
BARBARA HARRISON  
LOIS HOWARD  
ROSEMARIE HUNTER  
LEONA HURD  
SOPHIE KARRAS  
SYBIL KNAPP  
JANE MAYOCK  
FRANCES OLIVER

PAULINE PAPPAS  
DONNA PETERSEN  
DOLORES RAE  
LYDIA RING  
RUTH ROEHR  
CARMA SCOTT  
EILEEN SCOTT  
MARY JANE SPRY  
JANET STELLING  
ANNABELL THOMSON  
CLORA WICKLUND  
GLADYS YEARWOOD

## MESSRS.

WINTHER ANDERSEN  
F. GEARY ANDERSON  
ROBERT GORDON BRUCE  
GALLIANO DANELUZ  
HARRY M. DE LANGE  
REMY DE PASQUIER  
AMERIGO DEL GRANDE  
DUNCAN H. DRIVER  
ERNEST EHLER  
K. D. EMDE  
JOHN FLYNN  
RICHARD GRIGGS  
PAUL GUENTER

WILLIAM J. HABER, JR.  
ROBERT C. HANSON  
COLIN HARVEY  
MARVIN HILTY  
ALEXANDER JAKUTIS  
MAX LORENZINI  
GERARD LYL  
DOMINIC R. MACCARIO  
GIULIO MANCINI  
DOUGLAS MAYOCK  
ADRIAN McNAMARA  
MAX MEYERS  
THOMAS MILLER  
PIERCE MURPHY

THOMAS NOLAN  
CHARLES L. PASCOE  
WILLIAM E. PETERSEN  
JOSEPH PETIT  
ATTILIO C. ROSSI  
NICOLO RULLI  
ALLEN E. SCHMIDLING  
JOHN SEGALE  
ANDREW M. SNEDDON  
JOHN E. TAYLOR  
EDWIN J. VANNUCCI  
HAROLD WHITE  
HAROLD O'KELLY WHITE

## SAN FRANCISCO BOYS' CHORUS

MADI BACON, *Director*

EDGAR BOGAS  
JOHN CLINTON  
WILLIAM CONNOLLY  
GARY DAHL  
DOUGLAS DEVORE  
RUSSELL FOWLER  
ROBERT HANSEN  
STEPHEN HATCH  
CLIFFORD HILLEBRANDT  
JEFFREY HJORT

TERRY HOOK  
THOMAS HOYAL  
KARL LANDES  
ROBERT MOORE  
DAVID OSTWALD  
C. B. PETERSON  
MICHAEL RAULS  
RALEIGH REDUS  
ROBERT ROSENBLATT  
STEPHEN RUSH

VLADY SAKOVICH  
DONALD SAXON  
DOUGLAS SMITH  
RICHARD THOMAS  
RALPH TODD  
RICHARD TODD  
JAMES URSINO  
MICHAEL WEST  
DAVID WONG

## BALLET

*Principals:* SALLY BAILEY, NANCY JOHNSON, GORDON PAXMAN, CONRAD LUDLOW

### MISSES

BENE ARNOLD  
CHRISTINE BERING  
LOUISE BATCHELOR  
GLORIA CANCELLA  
SHIRLEY CARSON  
CONSTANCE COLER  
JOAN HARSHBARGER

### MISSES

PATRICIA HUNTRESS  
FIONA FUERSTNER  
VIRGINIA JOHNSON  
PATRICIA JOHNSTON  
LOUISE LAWLER  
DIANA WITT

### MESSRS.

CARLOS CARVAJAL  
GLEN CHADWICK  
ROCKY DREW  
RON ROSS  
RUSSELL SAGE



MEMBER OF THE FEDERAL DEPOSIT INSURANCE CORPORATION  
BANK OF AMERICA NATIONAL TRUST AND SAVINGS ASSOCIATION



*Carry*  
**BANK of AMERICA**  
*travelers*  
*cheques*

ISSUED BY THE WORLD'S LARGEST BANK

# Repertoire

## REGULAR SUBSCRIPTION SERIES

- RIGOLETTO (*Verdi*) . . . . . *Friday Night, September 17, at 8:30*  
 With Mmes. Robin, Turner, E. Warren, Hall, Currier; Messrs. L. Warren, Tucker, Moscona,  
 Palangi, De Paolis, Cehanovsky, Harvey  
 CLEVA, *Conductor* . . . . . PICCINATO, *Stage Director*
- LA FORZA DEL DESTINO (*Verdi*) . . . . . *Tuesday Night, September 21, at 8:00*  
 With Mmes. Martinis, Turner, E. Warren, Knapp; Messrs. Tucker, L. Warren, Siepi, Baccaloni,  
 Ligeti, De Paolis, Palangi, Andersen  
 CLEVA, *Conductor* . . . . . PICCINATO, *Stage Director*
- THE PORTUGUESE INN (*Cheubini*) . . . . . *Friday Night, September 24, at 8:30*  
 With Mmes. Carteri, Casselle; Messrs. Alvary, Curzi, Herbert, Cehanovsky, De Paolis  
 CURIEL, *Conductor* . . . . . PICCINATO, *Stage Director*  
*followed by*
- SALOME (*Strauss*) . . . . .  
 With Mmes. Borkh, Turner, Nadell, E. Scott; Messrs. Kullman, Welitsch, Sullivan, Ligeti, Curzi,  
 De Paolis, Assandri, Mason, Cehanovsky, Palangi, Enns, Harvey, Andersen  
 SZENKAR, *Conductor* . . . . . HAGER, *Stage Director*
- MANON (*Massenet*) . . . . . *Tuesday Night, September 28, at 8:00*  
 With Mmes. Kirsten, Casselle, E. Warren, Nadell, Pappas; Messrs. Prandelli, Herbert, Alvary,  
 De Paolis, Cehanovsky, Harvey, Lorenzini, Andersen  
 MONTEUX, *Conductor* . . . . . PICCINATO, *Stage Director*
- TOSCA (*Puccini*) . . . . . *Friday Night, October 1, at 8:30*  
 With Mme. Kirsten; Messrs. Pearce, Weede, Baccaloni, De Paolis, Cehanovsky, Ligeti, Palangi  
 CLEVA, *Conductor* . . . . . PICCINATO, *Stage Director*
- THE FLYING DUTCHMAN (*Wagner*) . . . . . *Tuesday Night, October 5, at 8:30*  
 With Mmes. Borkh, E. Warren; Messrs. Hotter, Sullivan, Alvary, Curzi  
 SZENKAR, *Conductor* . . . . . HAGER, *Stage Director*
- TURANDOT (*Puccini*) . . . . . *Friday Night, October 8, at 8:30*  
 With Mmes. Martinis, Albanese; Messrs. Turrini, Moscona, De Paolis, Guarrera, Assandri, Curzi,  
 Palangi, Bruce  
 CLEVA, *Conductor* . . . . . PICCINATO, *Stage Director*
- THE MARRIAGE OF FIGARO (*Mozart*) . . . . . *Tuesday Night, October 12, at 8:00*  
 With Mmes. Albanese, Carteri, Warenskjold, E. Warren, Casselle, Ring, Roehr; Messrs. Siepi,  
 Hotter, Baccaloni, De Paolis, Cehanovsky, Curzi  
 SZENKAR, *Conductor* . . . . . HAGER, *Stage Director*
- IL TABARRO (*Puccini*) . . . . . *Friday Night, October 15, at 8:30*  
 With Mmes. Martinis, Turner, Currier, Ring; Messrs. Sullivan, Weede, Moscona, Assandri,  
 Curzi, Petersen, White  
 CURIEL, *Conductor* . . . . . PICCINATO, *Stage Director*  
*followed by*
- JOAN OF ARC AT THE STAKE (*Honegger*) . . . . .  
 With Mmes. Dorothy McGuire (as Joan of Arc), Duval, Hall, Nadell; Messrs. Lee Marvin  
 (as Friar Dominic), Kullman, Herbert, Curzi, Assandri, Palangi, Mason  
 MONTEUX, *Conductor* . . . . . HORNER, *Stage Director*
- FIDELIO (*Beethoven*) . . . . . *Tuesday Night, October 19, 8:30 p.m.*  
 With Mmes. Borkh, Warenskjold; Messrs. Turrini, Hotter, Alvary, Welitsch, Curzi, Millar, Enns  
 MONTEUX, *Conductor* . . . . . HAGER, *Stage Director*

## SUNDAY MATINEE SERIES

- LA BOHEME (*Puccini*) . . . . . *Sunday Afternoon, September 19, at 2:00*  
 With Mmes. Carteri, Duval; Messrs. Pearce, Guarrera, Moscona, Cehanovsky, Baccaloni, Assandri,  
 Harvey, Lorenzini  
 MUELLER, *Conductor* . . . . . HAGER, *Stage Director*
- RIGOLETTO (*Verdi*) . . . . . *Sunday Afternoon, September 26, at 2:00*  
 With Mmes. Robin, Nadell, E. Warren, Roehr, Currier; Messrs. L. Warren, Sullivan, Ligeti,  
 Palangi, De Paolis, Cehanovsky, Harvey  
 KRITZ, *Conductor* . . . . . PICCINATO, *Stage Director*
- MANON (*Massenet*) . . . . . *Sunday Afternoon, October 3, at 2:00*  
 With Mmes. Carteri, Casselle, E. Warren, Nadell, Pappas; Messrs. Prandelli, Herbert, Moscona,  
 De Paolis, Cehanovsky, Harvey  
 MONTEUX, *Conductor* . . . . . PICCINATO, *Stage Director*
- THE FLYING DUTCHMAN (*Wagner*) . . . . . *Sunday Afternoon, October 10, at 2:00*  
 With Mmes. Borkh, E. Warren; Messrs. Hotter, Sullivan, Alvary, Curzi  
 SZENKAR, *Conductor* . . . . . HAGER, *Stage Director*
- THE MARRIAGE OF FIGARO (*Mozart*) . . . . . *Sunday Afternoon, October 17, at 2:00*  
 With Mmes. Albanese, Carteri, Warenskjold, E. Warren, Casselle, Ring, Roehr; Messrs. Siepi,  
 Hotter, Baccaloni, De Paolis, Cehanovsky, Curzi  
 SZENKAR, *Conductor* . . . . . HAGER, *Stage Director*

(Continued on Page 31)



For the

*Opera*

and at formal occasions  
throughout the season,  
lovely women will  
be wearing our

*Fur*

*Elegancies*

such as this  
lavish stole  
of finest  
silver fox.



*Schneider Bros*

SAN FRANCISCO'S MOST  
DISTINGUISHED FURRIER

T W O   F O R T Y   P O S T   S T R E E T

TUESDAY EVENING, OCTOBER 12, at 8:00  
(FINAL CURTAIN APPROXIMATELY 11:40)

# † *The Marriage of Figaro*

(In Italian)

Opera in four acts by Wolfgang Amadeus Mozart  
Text by Lorenzo da Ponte, founded on the trilogy by Beaumarchais.

## THE CAST

Count Almaviva.....	HANS HOTTER
Countess Almaviva .....	LICIA ALBANESE
Susanna, maid of the Countess.....	ROSANNA CARTERI
Figaro, valet of the count.....	CESARE SIEPI
Cherubino, page of the Count.....	DOROTHY WARENSKJOLD
Doctor Bartolo, rejected lover of Susanna.....	SALVATORE BACCALONI
Marcellina, Bartolo's housekeeper.....	ELINOR WARREN
Don Basilio, a busy-body.....	ALESSIO DE PAOLIS
Antonio, a gardener.....	GEORGE CEHANOVSKY
Barbarina, his daughter.....	YOLA CASSELLE
Don Curzio, a Judge.....	CESARE CURZI
Two Peasant girls.....	EILEEN SCOTT, RUTH ROEHR

*Peasants, Bridesmaids, Servants, Judges*

Corps de Ballet



**STAGE DIRECTOR**

PAUL HAGER

**CONDUCTOR**

EUGENE SZENKAR

**CHORUS DIRECTOR**

LEO MUELLER



**TIME AND PLACE:** Seventeenth Century; near Seville

(The action is a continuation of "The Barber of Seville")

Act I: Unused Room in the Chateau of Count Almaviva

Act II: Apartment of the Countess

Act III: Throne Room in the Chateau

Act IV: Garden of the Chateau

†Sunday Matinee Performance of "The Marriage of Figaro," October 17, 2:00 P.M.

---

TICKETS FOR REMAINING PERFORMANCES AT  
OPERA-SYMPHONY BOX OFFICE, SHERMAN, CLAY & CO.

---

*Encores not permitted—No one will be seated during the performance*

*NO CAMERAS PERMITTED IN THEATRE*

THIRTY-SECOND ANNUAL SEASON



## The Story of "The Marriage of Figaro"

ACT I—Figaro, in preparation for his approaching marriage to Susanna, makes ready the room assigned them by Count Almaviva. But his gay spirits are dampened when Susanna tells him the Count is casting desirous eyes upon her. Marcellina, with whom Figaro had previously entered into a marriage contract, enters with Dr. Bartolo and demands that he live up to the agreement. Susanna overhears. They depart as Cherubino, deeply in love with Countess Almaviva, enters and tells of his infatuation. He hides when a knock announces the Count, who relates his suspicions of Cherubino. He, too, is interrupted by a knock and also hides. It is Basilio. Cherubino is exiled to the army.

ACT II—Susanna has confessed to the Countess the unwelcome attentions of the Count. Figaro enters and they plot to make the Count jealous by telling him the Countess is to meet a lover in the garden that evening. The plan is to send Marcellina to impersonate the Countess, and Cherubino, in feminine attire, to meet the Count in place of Susanna. Cherubino is dressed to represent Susanna and hidden in a closet as the Count enters. Hearing a noise, the Count demands the closet door open. On their refusal he goes for an implement to force entry. Cherubino slips out and Susanna takes his place. The Count returns, opens the door, discovers Susanna and apologizes. Marcellina, entering, demands that the Count compel Figaro to marry her.

ACT III—The Count threatens Susanna that he will force Figaro to marry Marcellina unless she accepts his attentions. Susanna pretends to encourage him and agrees to meet him that evening. Both believe their ends gained and separate as Figaro enters. Susanna exults to Figaro that their marriage is victorious as they depart. The Count overhears. Figaro returns with Marcellina, a lawyer and Dr. Bartolo. They demand that he marry Marcellina or pay heavy damages. But it develops, through a birth-mark on his arm, that Figaro is really Marcellina's long-lost son. Mother and son embrace as Susanna enters. The embrace is satisfactorily explained. Susanna tells the Countess of the impending success of their scheme. The Countess dictates a letter making a tryst with the Count. (Scene 2): The marriage is performed. Susanna contrives to slip a note to the Count. Cherubino is discovered in his girl's attire and sentenced to marry Barbarina.

ACT IV—Figaro conceals himself when Susanna, in the guise of the Countess, and the Countess, disguised as Susanna, enter. The Countess also hides. Susanna awaiting the coming of the Count, sings an impassioned love song to fire the jealousy of the hidden Figaro. Cherubino, entering, sees Susanna, thinks she is the Countess and tries to kiss her. The Count comes upon the scene and makes ardent love to the supposed Susanna. The real Susanna reveals herself to Figaro who embraces her. The Count demands explanations and all ends in happiness.



Tempo primo.  $\text{♩} = 88$

Baron.

— für un - sresg sich an - sehn dür - fen, muß im - mer was von He -  
- crack no - bi - li - and show them clear - ly They must not deem themselves

*espr.*

74

Octavian (*spitzig*)  
(*Pointedly*)

Ich muß die den sehr be - wun - Hast  
your Lord - ships w The

Baron.

**EVERYTHING FINE IN MUSIC**

**A SHERMAN, CLAY TRADITION**

Oct.

wahr - haft Be Welt - ma - nie - ren. Könnt'st ei - nen Am -  
great world for you no sec - rets. For an Am - bas - sa

*poco f*

**SINCE 1870**

everything fine in music

**Sherman & Clay**

Oct.

heut o - der mor - gen. Baron (*derb*)  
might you be la - ken (*Roughly*)  
Ich hol' mir jetzt das Mä - del her.  
bring the wench now to my side,





La Scala  
RECORDS EXCLUSIVELY FOR  
**Angel Records**

NOW AVAILABLE AT SLOANE'S

**CAVALLERIA RUSTICANA (Mascagni)** 3 sides, Maria Callas, Giuseppe Di Stefano, Rolando Panerai; Tullio Serafin conducting. **9.90**

**I PURITANI (Bellini)** 3 records, Callas, Di Stefano; Panerai, Nicola Rossi-Lemeni; Serafin conducting. **17.85**

**TOSCA (Puccini)** 2 records Callas, Di Stefano, Tito Gobbi; Victor De Sabata conducting. **11.90**

OCTOBER RELEASE

**NORMA (Bellini)** Callas, Ebe Stignani, Mario Filippeschi, Rossi-Lemeni; Serafin conducting.

LATER 1954-1955 RELEASES

**AMELIA AL BALLO (Menotti)** Margherita Carosio, Giacinto Prandelli, Panerai; Nino Sanzogno conducting.

**LA FORZA DEL DESTINO (Verdi)** Callas, Richard Tucker, Gobbi, Rossi-Lemeni; Serafin conducting.

**REQUIEM (Verdi)** Elizabeth Schwarzkopf, Oralia Dominguez, Di Stefano, Cesare Siepi; De Sabata conducting.

Full La Scala production, using its chorus, orchestra, resources — in only official La Scala recordings since the war. Prices are for factory-sealed sets.

Phone: GARfield 1-2827

**W & J SLOANE**  
216 Sutter near Grant

THURSDAY EVENING, OCTOBER 14, at 8:30  
(FINAL CURTAIN APPROXIMATELY 11:15)

# Jurandot

(In Italian)

Opera in three acts by Giacomo Puccini.

Last Duet and Finale by Franco Alfano.

Text by Simoni and Adami, based on Gozzi's Play

## THE CAST

Princess Turandot.....	INGE BORKH
The Emperor Altoum of China.....	ALESSIO DE PAOLIS
Timur, dethroned King of the Tartars.....	NICOLA MOSCONA
Prince Calaf, His Son.....	ROBERTO TURRINI
Liu, a Slave Girl.....	DOROTHY WARENSKJOLD
Ping.....	FRANK GUARRERA
Pang.....	} Court Officials..... VIRGINIO ASSANDRI
Pong.....	
A Mandarin.....	CARL PALANGI
Two Ladies-in-Waiting.....	}..... YVONNE GOTELLI DONNA PETERSEN
Voice of Prince of Persia.....	

*Priests, Sages, Dignitaries, Guards, Ladies In Waiting, Flag Bearers, Ghosts  
Boys selected from San Francisco Boys' Chorus*

Corps de Ballet

Choreographer: Willam Christensen



**STAGE DIRECTOR**  
CARLO PICCINATO

**CONDUCTOR**  
FAUSTO CLEVA

**CHORUS DIRECTOR**  
LEO MUELLER



Production and Costumes Designed by Harry Horner

Scenery Painted by Eugene B. Dunkel

Production Donated by San Francisco Opera Guild

**TIME AND PLACE:** Legendary

Act I: Walls of the Imperial City

Act II: Scene 1: A Pavilion in the Palace

Scene 2: A Square in front of the Imperial Palace

Act III: Scene 1: The Palace Gardens Near Turandot's

Apartments

Scene 2: Same as Act II, Scene 2

*Because of copyright the story of the opera cannot be printed.*

**TICKETS FOR REMAINING PERFORMANCES AT  
OPERA-SYMPHONY BOX OFFICE, SHERMAN, CLAY & CO.**

*Encores not permitted—No one will be seated during the performance*

**NO CAMERAS PERMITTED IN THEATRE**



HARRY de WIT  
*Presents*



## Florence Quartararo

Leading Soprano — five seasons with the Metropolitan; four seasons with the San Francisco Opera Company and now on the roster of the San Carlo Opera, Naples.

Guest artist with leading symphony orchestras and  
Radio Programs

*Recital*

**Friday, November 19, 1954, at 8:30 P.M.**

**at**

**Berkeley High School Community Theatre**

**TICKETS ON SALE**

Breuner's Box Offices — Oakland . . . TWinoaks 3-4048  
Berkeley . . . THornwall 3-3801

Prices: \$2.75, \$2.20, \$1.65, \$1.10, including tax

Also on Sale at Sherman, Clay, Sutter and Kearny, San Francisco  
Sutter 1-1331

RCA VICTOR ARTIST

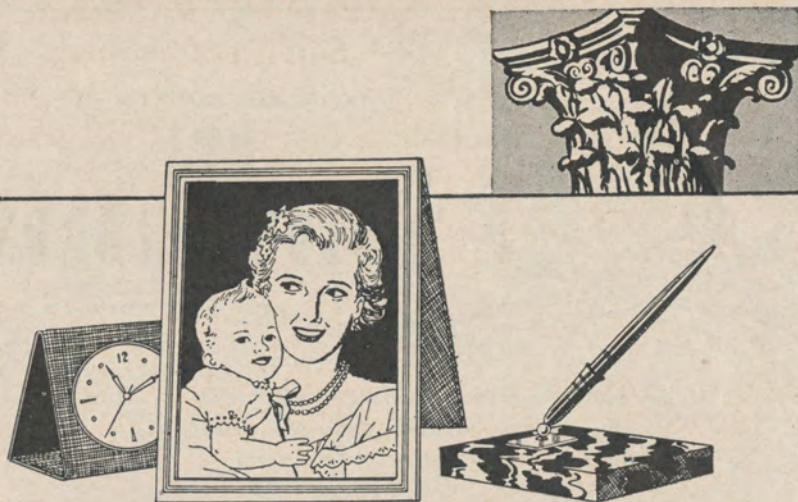

*"My responsibility—and my pleasure.."*

No right-minded man neglects his family's welfare. As circumstances change, he reviews his estate plan, and keeps close to his attorney's advice in revising his Will to fit into new laws, new tax procedures and new conditions within his own family circle.

He makes it a point, too, to understand and consider the advantages he gains by naming a bank as executor of his estate.

That is his responsibility—and his pleasure!

SAN FRANCISCO

*Head Office: 400 CALIFORNIA STREET*

*Mission Branch: 3060 16TH STREET*

*BETWEEN MISSION & VALENCIA*

## THE BANK OF CALIFORNIA

NATIONAL ASSOCIATION

*Incorporated in 1864.*

SAN FRANCISCO • MARTINEZ • PORTLAND • SEATTLE • TACOMA

*Member Federal Deposit Insurance Corporation*







Enjoy your favorite  
operas all year round on

# RCA VICTOR RECORDS

**LA BOHEME - Puccini** (complete with libretto)

Valentino, Peerce, Moscona, Cehanovsky, Baccaloni,  
Albanese, McKnight Toscanini conducting.

**RIGOLETTO - Verdi** (complete with libretto)

Berger, White, Kreste, Merriman, Peerce, Sprinzena,  
Newman, Warren, Tajo, Ukena, Wentworth.  
Cellini conducting.

**MARRIAGE OF FIGARO - Mozart** (complete with libretto)

Mildmay, Rautawaara, Helletsgruber, Domgraf, Fassbaender,  
Nash, Henderson, Allin, Tajo, Willis, Radford, Dunlop,  
Jones. Glyndebourne Festival Opera Company.  
Busch conducting.

**TOSCA - Puccini** (complete with libretto)

Caniglia, Marcangeli, Gigli, Mazziotti, Tomei, Borgioli,  
Conti, Dominici. Orchestra of the Royal Opera House,  
Rome. De Fabritiis conducting.

**MADAMA BUTTERFLY - Puccini** (complete with libretto)

Dal Monte, Huder, Gigli, Palombini, Zagonara, Basiola,  
Conti, Dominici. Orchestra of the Royal Opera House, Rome.  
De Fabritiis conducting.

**HIGHLIGHTS from:**

**LUCIA DI LAMMERMOOR - Donizetti**

Munsel, Votipka, Merrill, Pinza.  
Cellini conducting.

*Also many other complete operas, excerpts and "highlights"  
—as well as RCA Victor Record Players.*



## SCHWABACHER-FREY

Market Street opposite Grant Avenue • DOuglas 2-4848

# Repertoire

## THURSDAY EVENING SERIES

- LUCIA DI LAMMERMOOR (*Donizetti*) . . . . . *Thursday Night*, September 23, at 8:30  
 With Mmes. Robin, E. Warren; Messrs. Peerce, Guarrera, Moscona, Curzi, Assandri  
 BARBINI, Conductor PICCINATO, Stage Director
- LA FORZA DEL DESTINO (*Verdi*) . . . . . *Thursday Night*, September 30, at 8:00  
 With Mmes. Martinis, Turner, E. Warren, Knapp; Messrs. Turrini, L. Warren, Siepi, Baccaloni,  
 Ligeti, De Paolis, Palangi, Andersen  
 CLEVA, Conductor PICCINATO, Stage Director
- THE PORTUGUESE INN (*Cherubini*) . . . . . *Thursday Night*, October 7, at 8:30  
 With Mmes. Carteri, Casselle; Messrs. Alvary, Curzi, Herbert, Cehanovsky, De Paolis  
 CURIEL, Conductor PICCINATO, Stage Director
- followed by*
- SALOME (*Strauss*)  
 With Mmes. Borkh, Turner, Nadell, E. Scott; Messrs. Kullman, Welitsch, Sullivan, Ligeti, Curzi,  
 Mason, Assandri, De Paolis, Cehanovsky, Palangi, Enns, Harvey, Andersen  
 SZENKAR, Conductor HAGER, Stage Director
- TURANDOT (*Puccini*) . . . . . *Thursday Night*, October 14, at 8:30  
 With Mmes. Borkh, Warenskjold; Messrs. Turrini, Moscona, De Paolis, Guarrera, Assandri,  
 Curzi, Palangi, Bruce  
 CLEVA, Conductor PICCINATO, Stage Director
- IL TABARRO (*Puccini*) . . . . . *Thursday Night*, October 21, at 8:00  
 With Mmes. Martinis, Turner, Currier, Ring; Messrs. Sullivan, Weede, Moscona, Assandri,  
 Curzi, Petersen, White  
 CURIEL, Conductor PICCINATO, Stage Director
- followed by*
- JOAN OF ARC AT THE STAKE (*Honegger*)  
 With Mmes. Dorothy McGuire (as Joan of Arc), Duval, Hall, Nadell; Messrs. Lee Marvin  
 (as Friar Dominic), Kullman, Herbert, Curzi, Assandri, Palangi, Ligeti, Mason  
 MONTEUX, Conductor HORNER, Stage Director

## SPECIAL PERFORMANCES

- MADAMA BUTTERFLY (*Puccini*) . . . . . *Saturday Night*, September 18, at 8:30  
 With Mmes. Albanese, Nadell, Hall; Messrs. Prandelli, Herbert, De Paolis, Ligeti, Cehanovsky,  
 Palangi, Harvey  
 KRITZ, Conductor PICCINATO, Stage Director
- TOSCA (*Puccini*) . . . . . *Wednesday Night*, October 20, at 8:30  
 With Mme. Albanese; Messrs. Tucker, Weede, Baccaloni, De Paolis, Cehanovsky, Ligeti, Palangi  
 CLEVA, Conductor PICCINATO, Stage Director

## MATINEES FOR YOUNG PEOPLE

*Presented by the San Francisco Opera Guild*

- RIGOLETTO (*Verdi*) . . . . . *Thursday Afternoon*, October 7, at 1:00  
 With Mmes. Robin, Nadell, Roehr, Hall, Currier; Messrs. Weede, Prandelli, Moscona, Palangi,  
 Harvey, Assandri, Cehanovsky  
 KRITZ, Conductor PICCINATO, Stage Director
- RIGOLETTO (*Verdi*) . . . . . *Thursday Afternoon*, October 14, at 1:00  
 With Mmes. Robin, Nadell, Roehr, Warren, Currier; Messrs. Warren, Prandelli, Alvary, Palangi,  
 Harvey, Assandri, Cehanovsky  
 KRITZ, Conductor PICCINATO, Stage Director
- RIGOLETTO (*Verdi*) . . . . . *Monday Afternoon*, October 18, at 1:00  
 With Mmes. Robin, Nadell, Roehr, Warren, Currier; Messrs. Weede, Prandelli, Moscona, Palangi,  
 Harvey, Assandri, Cehanovsky  
 KRITZ, Conductor PICCINATO, Stage Director



**ON FISHERMAN'S WHARF SEA FOOD DINNERS-COCKTAIL LOUNGE**

The most colorful of places to eat — come to dinner before the Opera —  
 drop in for a snack after —

*"The Opera stars choice for fine fish food."—Allen Jensen*



# RCA VICTOR

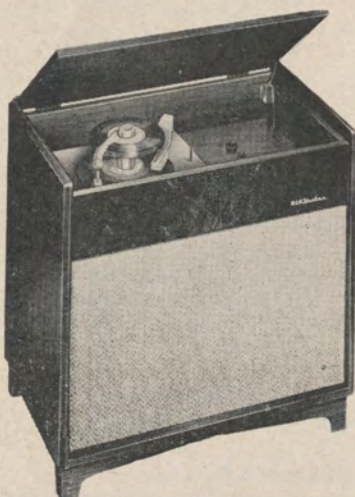

"New Orthophonic" High Fidelity  
"Victrola" Phonograph. 3-speed.  
12-in. speaker. Mahogany finish;  
blond, extra. 3HS61. 199.95

Headquarters for RCA Hi-Fi Equip-  
ment—Radios, Phonographs, Tape  
Recorders and Orthophonic Records.

Write or Call for Free L.P.  
Catalogue

*Records Shipped Anywhere.*

*Choose from the Largest Selection  
on the West Coast*

# COLUMBIA

Music & Electronics

1080 MARKET

UN. 3-5515

OPEN MON., FRI., SAT. EVES  
TILL NINE

# Orchids for the Opera

Traditionally, generations  
of San Franciscans have  
associated the opera season  
with the finest—naturally  
from America's most  
famous florists...

## Podesta Baldocchi

224 Grant Ave. • SUtter 1-6200  
Fairmont Hotel • Palace Hotel  
Mills Bldg. • 2525 California St.



# SAN FRANCISCO OPERA ORCHESTRA

## VIOLINS

NAOUM BLINDER,  
*Concert Master*  
FRANK HOUSER  
*Asst. Concert Master*  
FELIX KHUNER  
MAFALDA GUARALDI  
HENRY SHWEID  
FERDINAND CLAUDIO  
DAVID SCHNEIDER  
ROSE KOVATS  
SILVIO CLAUDIO  
CHARLES MEACHAM  
MYRON SPAULDING  
REINA SCHIVO  
WILLEM WEGMAN  
JULIUS HAUG  
WALTER GOUGH  
MARY BURRELL  
DAVID SHAPRO  
ATTILIO LARAI  
BEN BAUER  
VERNE SELLIN

## VIOLAS

FERENC MOLNAR  
ROMAIN VERNY  
LUCIEN MITCHELL  
DETLEV OLSHAUSEN  
ASBJORN FINNSEN  
STEPHAN KATSAROS

## CELLOS

BORIS BLINDER  
HERMAN REINBERG  
DETLEV ANDERS  
KARL HESSE  
JOHN KRAUS  
CATHERINE MEZIRKA

## BASSES

PHILIP KARP  
CHARLES SIANI  
JOHN SCHIPILLITI  
AUGUST BUENGER  
JEROME LEWIS  
CARL MODELL

## FLUTES

WALTER SUBKE  
HERBERT BENKMAN

## OBOES

MERRILL REMINGTON  
LESLIE SCHIVO

ENGLISH HORN  
LESLIE SCHIVO

## CLARINETS

RUDOLPH SCHMITT  
FREALON BIBBINS

BASS CLARINET  
FRANK FRAGALE

## BASSOONS

ERNST KUBITSCHKE  
RAYMOND OJEDA

## HORNS

WILLIAM SABATINI  
DINO LUCCHESI  
EARL SAXTON  
HERMAN C. TRUTNER

## TRUMPETS

CHARLES BUBB  
EARL MURRAY

## TROMBONES

ORLANDO GIOSI  
ROGERS SHOEMAKER  
JOHN KLOCK

## TUBA

RALPH MURRAY

## TYMPANI & PERCUSSION

WALTER LAREW  
FRED DIVISEK  
MEYER SLIVKA

## HARP

ANNE ADAMS

## PRODUCTION

DAVIS L. WEST  
*Scenic Artist*

T. L. COLANGELO, JR.  
*Technical Director*

CHARLES CARMAN  
*Master Electrician*

THOMAS EDWARDS  
*Master Carpenter*

EDMUND WILLIAMS  
*Master of Properties*

## FOR WAR MEMORIAL OPERA HOUSE

R. G. WAKEMAN  
*Master Carpenter*

EDWARD J. ZETTEL  
*Master Electrician*

WALLACE FLETTER  
*Master of Properties*

## COSTUMES FOR SAN FRANCISCO OPERA ASSOCIATION BY GOLDSTEIN & CO.

ALEXANDER AGNINI  
*Wardrobe Master*

INEZ D. HALL  
*Wardrobe Mistress*

EVERETT MASON  
*Makeup Artist*

AUGUST NEYER  
*Hairdresser*

---

## PROGRAM

PISANI PRINTING COMPANY, PUBLISHERS, DESIGNERS AND PRINTERS

ORGAN BY BALDWIN PIANO

THIRTY-SECOND ANNUAL SEASON



Announcing the greatest  
cultural opportunity ever  
offered to music-minded  
Americans

# RCA VICTOR LISTENER'S DIGEST



Tmks. (R) Radio Corporation of America

For only \$41.95 — automatic  
"Victrola" 45 phonograph — plus  
10 RCA Victor High Fidelity "45  
EP" records—plus 42-page musical  
enjoyment guide—all for little more  
than the former price of the phono-  
graph alone!

**YOU GET ALL THIS  
FOR ONLY**

## \$41<sup>95</sup>

(with model 45EY2 shown)

### A. Cavalli & Co.

Since 1880

Specializing in Italian Records  
and Operas

Open Even till 9

1441 STOCKTON STREET

Garfield 1-4219



*Presents for your  
lasting enjoyment*

on **LONDON**

Full Frequency Range Recordings

### COMPLETE OPERAS

Strauss: **SALOME**, with Christel Goltz,  
Julius Patzak. Vienna Philhar-  
monic 11.90

Massenet: **MANON**, with Janine Mich-  
eau, Libero De Luca, Roger  
Bourdin. Orchestra and chorus  
of L'Opera Comique 17.85

Puccini: **TOSCA**, with Renata Tebaldi,  
Giuseppe Campora, Mascherini.  
Chorus and Orchestra of the  
Accademia di Santa Cecilia. 11.90

Puccini: **LA BOHEME**, with Renata Te-  
baldi, G. Prandelli, Hilde Gue-  
den. Chorus and Orchestra of  
The Accademia di Santa Ce-  
cilia 11.90

Puccini: **MADAMA BUTTERFLY**, with  
Renata Tebaldi, Giuseppe Cam-  
pora. The Chorus and Orches-  
tra of the Accademia di Santa  
Cecilia 17.85

*Bill Delmar, Music Director of Radio  
Station KEAR and Manager of the Cali-  
fornia Music House, will be on hand to  
assist you in selecting the operas of your  
choice from our vast collection.*

*Hours: Twelve noon  
to 8 p.m.*



**ON CALIFORNIA  
BETWEEN POLK AND LARKIN  
TUXEDO 5-1200**

# Opera Box Holders

Season 1954

- |   |   |   |  |
|---|---|---|--|
| A | MRS. MILTON H. ESBERG<br>MR. AND MRS. MILTON H. ESBERG, JR.<br>MR. AND MRS. DAN LONDON  | L | MR. AND MRS. JOSEPH T. GRACE<br>MR. AND MRS. JOSEPH O. TOBIN<br>MRS. NION R. TUCKER                                  |
| B | MR. AND MRS. KURT HERBERT ADLER<br>MR. AND MRS. M. MITCHELL BOURQUIN<br>MR. AND MRS. HERBERT W. RICHARDS<br>MR. AND MRS. KARL CHRISTIAN WEBER | M | MRS. MORTIMER FLEISHHACKER<br>MR. AND MRS. MORTIMER FLEISHHACKER, JR.  |
| C | MRS. SIGMUND STERN  | N | MR. AND MRS. CHARLES R. BLYTH<br>MRS. RICHARD S. MCCREERY  |
| D | MR. AND MRS. R. GWIN FOLLIS<br>MR. AND MRS. THOMAS CARR HOWE<br>MR. AND MRS. BRUCE KELHAM<br>MR. AND MRS. OSCAR SUTRO                         | O | MR. AND MRS. WILLIAM W. CROCKER<br>MRS. HENRY POTTER RUSSELL   |
| E | MR. AND MRS. JAMES BODRERO<br>MRS. TOBIN CLARK<br>MR. AND MRS. EDMUNDS LYMAN<br>MRS. ROBERT A. ROOS   | P | MRS. CHARLES CURTIS<br>MR. WALTER JOHN FELIX<br>MR. AND MRS. GLENN LANE  |
| F | MR. AND MRS. ROBERT WATT MILLER   | Q | MR. AND MRS. SIDNEY M. EHRLMAN   |
| G | MR. AND MRS. FRANK G. BELCHER<br>MRS. TOBIN CLARK<br>MR. AND MRS. T. S. PETERSEN<br>MR. AND MRS. G. WILLARD SOMERS                            | R | MRS. ARTHUR DALE KING  |
| H | MR. AND MRS. HAROLD M. BOWEN<br>MRS. FELIX MCGINNIS<br>MR. AND MRS. F. W. MCNEAR  | S | MR. AND MRS. DANIEL E. KOSHLAND<br>JUDGE AND MRS. M. C. SLOSS<br>MRS. LOUIS SLOSS<br>MR. AND MRS. ROBERT J. KOSHLAND |
| J | MR. AND MRS. MARCO F. HELLMAN   | T | MRS. WILLIAM CAVALIER<br>MR. AND MRS. CLARENCE LORAN JOHNSTON  |
| K | MR. AND MRS. GEORGE T. CAMERON<br>MR. AND MRS. KENNETH MONTEAGLE  | U | MR. AND MRS. CHARLES L. HARNEY   |
|   |   | V | MR. AND MRS. PRENTIS COBB HALE, JR.<br>MR. AND MRS. RICHARD D. HAM   |
|   |   | W | MRS. EDWARD M. ROLKIN  |
|   |   | X | MR. AND MRS. JAMES E. FRENCH   |
|   |   | Y | MR. AND MRS. GRAEME K. MACDONALD   |
|   |   | Z | MR. AND MRS. J. B. CELLA<br>MR. AND MRS. LOUIS A. PETRI<br>MRS. BURTON B. TURNER<br>MR. AND MRS. LLOYD E. YODER      |

AMERICA'S MOST DISTINGUISHED CONFECTIONS

Blum's

POLK AT CALIFORNIA STREET, FAIRMONT HOTEL, STONESTOWN, SAN MATEO

WEBB



# Baldwin

*The World's Great Music asks nothing finer*



*Official Choice of the*

SAN FRANCISCO OPERA COMPANY

*for the fourteenth consecutive year*

Chosen by the world's great musicians and musical organizations—Baldwin is the finest of investments for the discriminating piano purchaser. Let us tell you how easily you may own a Baldwin.

## Baldwin

310 SUTTER • SAN FRANCISCO • SUtter 1-8500  
2046 BROADWAY • OAKLAND • Hlghgate 4-1636  
1176 LAUREL • SAN CARLOS • LYtell 3-0581



# Guarantor Members

## OF THE

# San Francisco Opera Association

Mr. and Mrs. Charles Edgar Adams, II  
 Mr. and Mrs. C. Robert Adams  
 Mr. and Mrs. Kurt Herbert Adler  
 Mrs. Agnes Aldrich  
 Annette S. Alexander  
 Mrs. Wallace M. Alexander  
 Mr. and Mrs. Joseph Lawrence Alioto  
 Dr. and Mrs. Emmet Allen  
 Lucy H. Allyne  
 Mr. and Mrs. Cyril Appel  
 E. R. Armsby  
 Mr. and Mrs. Edward W. Arnold  
 Ann Ashley  
 Mrs. Lucille F. Athearn  
 Mr. and Mrs. Edward R. Bacon  
 Elsa M. Baker  
 A. R. Baldwin  
 Spencer Barefoot  
 J. F. Barrett  
 E. H. Barron  
 Irving Bartel  
 Mrs. William Bayless  
 Mr. and Mrs. Robert S. Beall  
 Mr. and Mrs. Stephen D. Bechtel  
 Mr. and Mrs. Palmer Beckwith  
 Dr. and Mrs. Bernard Begley

Mrs. Reed J. Bekins  
 Mr. and Mrs. Frank G. Belcher  
 Mr. and Mrs. F. N. Belgrano, Jr.  
 David Benioff  
 Mr. and Mrs. Dudley G. Bennett  
 Mrs. Walter H. Bentley  
 Avram Bercovich  
 Mr. and Mrs. Peter Bercut  
 Mr. and Mrs. K. Kenneth Bergman  
 Albert J. Bernard  
 Dr. and Mrs. Tholow Binkley  
 Mr. and Mrs. Newton Bissinger  
 Graham Black  
 Mr. and Mrs. Norman K. Blanchard  
 Mrs. Emilie Blankenberg  
 W. Harry Blatchly  
 Mrs. Naoum Blinder  
 Mrs. Louis Bloch  
 Mrs. Max Blumlein  
 Mr. and Mrs. Charles Blyth  
 Mrs. W. W. Beardman  
 Leon Bocqueraz  
 Mrs. James S. Bodrero  
 Mr. and Mrs. Mitchell Bourquin  
 Mr. and Mrs. Harold M. Bowen  
 Louise A. Boyd  
 Mr. and Mrs. George T. Brady, Jr.

Alexander H. Brawner  
 John D. Breckenridge  
 Mr. and Mrs. Thomas E. Brewer  
 Mr. and Mrs. Roy A. Bronson  
 Mrs. John F. Brooke  
 Mrs. Julia Fox-Brooke  
 George W. Brooks  
 Mr. and Mrs. Arthur Brown, Jr.  
 Mr. and Mrs. Arthur M. Brown, Jr.  
 Mrs. Mary W. Brown  
 Ralph Brown  
 Mr. and Mrs. Walter D. Brown  
 Mrs. Edward Erle Brownell  
 Mr. and Mrs. Starr Bruce  
 Mr. and Mrs. Frank E. Buck  
 Dr. and Mrs. Edward J. Buckley  
 Dr. and Mrs. B. O. Burch  
 Mr. and Mrs. Robert Gage Bermister  
 Mrs. John R. Cahill  
 Mr. and Mrs. Robert W. Cahill  
 Dr. William Otis Callaway  
 Mr. and Mrs. George T. Cameron  
 Mr. and Mrs. Horace O. Camm  
 Mrs. Lewis G. Carpenter  
 Mr. and Mrs. Craig Carrier  
 Mr. and Mrs. Harris Carrigan

**For your  
 precious  
 possessions**



...may we suggest a Wells Fargo Safe Deposit Box at our Union Trust Office? An ideal place to keep valuable jewelry, keepsakes, documents—safe from fire, loss or theft—yet convenient when needed. Rentals start at \$4.00 per year, plus tax.

## **Wells Fargo Bank & UNION TRUST CO.**

UNION TRUST OFFICE  
 Market at Grant Ave.  
 San Francisco



CAMPBELL McGREGOR, President

DARIO SHINDELL, General Director

# Cosmopolitan

opera company

## SPRING OPERA SEASON

FEBRUARY 15

Manon

FEBRUARY 18

Tosca

FEBRUARY 22

Faust

FEBRUARY 25

La Boheme

MARCH 1

La Traviata

MARCH 4 AND MARCH 6

Madama  
Butterfly

**Stars from the  
Metropolitan and  
New York City Operas**

HERVA NELLI

EVA LIKOVA

DAVID POLERI

JOY KIM

LUCIA EVANGELISTA

LYDIA IBARRONDO

CESARE BARDELLI

DOLORES DAVIS

JUNE WILKINS

YVONNE CHAUVEAU

DAVIS CUNNINGHAM

DEAN SMITH

WILLIAM WILDERMAN

RICHARD TORIGI

COLIN HARVEY

RONALD DUTRO

**Conductor: ANTON COPPOLA**

Stage Director: GLYNN ROSS

FEBRUARY 15 THROUGH MARCH 6, 1955  
WAR MEMORIAL OPERA HOUSE

**Gala opening night performance of "Manon" benefit of  
St. Elizabeth's Infant Hospital**

Inquiries: Cosmopolitan Opera Company, 165 Post St., San Francisco 8, EXbrook 2-2398

# Guarantor Members

Mrs. William Cavalier  
 Mrs. August Cazenave  
 Mr. and Mrs. J. B. Cella  
 Mrs. Selah Chamberlain  
 Mr. and Mrs. Selah Chamberlain, Jr.  
 Mr. and Mrs. Elbert M. Chandler  
 Dr. and Mrs. Lee S. Cherney  
 Mrs. Drew Chidester  
 Mrs. William F. Chipman  
 Charles A. Christen  
 Mr. and Mrs. Kenneth C. Christensen  
 Mr. and Mrs. Harold Stanley Cicerone  
 Mrs. Baylies V. Clark  
 Harold H. Clark  
 Mr. and Mrs. Samuel G. Clark  
 Mrs. Tobin Clark  
 Mr. and Mrs. John Philip Coghlan  
 Mr. and Mrs. Alfred Cohen  
 Mrs. Betty Cohn  
 Mr. and Mrs. George D. Cohn  
 Mrs. Max M. Cohn  
 Mr. and Mrs. Colbert Coldwell  
 Mr. and Mrs. James V. Coleman  
 Persis H. Coleman  
 Mr. and Mrs. H. D. Collier  
 R. Bryce Collinson  
 Mr. and Mrs. Jesse C. Colman  
 Mr. and Mrs. J. J. Coney  
 Mary R. Conlin  
 Robert E. Cooper  
 Dr. and Mrs. Frederick C. Cordes  
 Mr. and Mrs. John A. Cosmas  
 Mr. and Mrs. James F. Crafts

Mr. and Mrs. Alfred Crapsey  
 Mrs. Alan H. Critcher  
 Arthur S. Crites  
 W. W. Crocker  
 George E. Crothers  
 Thomas B. Crowley  
 Mrs. Charles C. Curtis  
 Mrs. Walter Alfred de Martini  
 David De Mering  
 Marquise de Pins  
 Mr. and Mrs. Robert Di Giorgio  
 Mrs. Chester Dahl  
 Countess Lillian Dandini di Leesena  
 Forrest B. Davidson  
 Mr. and Mrs. Philip S. Davies  
 Ralph K. Davies  
 Mr. and Mrs. Alvin Davis  
 Harry D. Davis  
 Mrs. R. Detert  
 Mrs. Benjamin H. Dibblee  
 Mrs. Donald R. Dickey  
 Mrs. Julia T. Dignan  
 Lloyd W. Dinkelspiel  
 Nathaniel S. Dodge, Sr.  
 Mr. and Mrs. R. Stanley Dollar  
 Mr. and Mrs. Dewey Donnell  
 Mrs. F. A. Dorn  
 Mr. and Mrs. Walter E. Drobisch  
 Mr. and Mrs. J. A. Ducournau  
 Mrs. James H. Duhig  
 Mrs. Charles Dunphy  
 Mr. and Mrs. Thomas R. Dwyer  
 Mrs. Francis M. Edwards  
 Philip S. Ehrlich  
 Mr. and Mrs. Albert S. Ehrman  
 Mrs. Alfred Ehrman  
 Lorraine H. Ehrman

Mr. and Mrs. Sidney M. Ehrman  
 Richard J. Elkus  
 Mark C. Elworthy  
 Mr. and Mrs. Joseph S. Englert  
 Mr. and Mrs. Lennart G. Erickson  
 Mrs. Carl F. Ernst  
 Richard Ernst  
 Mrs. Milton H. Esberg  
 Mr. and Mrs. Milton H. Esberg, Jr.  
 Mr. and Mrs. Hector Escobosa  
 Mr. and Mrs. Louis Ets-Hokin  
 Mr. and Mrs. Albert John Evers  
 Mr. and Mrs. Edward E. Eyre  
 Dr. and Mrs. Harold K. Faber  
 Mr. Walter John Felix  
 Alfred Fellner  
 Edith C. Field  
 Maria Antonia Field  
 Mr. and Mrs. Marshall Fisher  
 Mrs. Grace L. Fisk  
 Mr. and Mrs. Mortimer Fleishhacker, Jr.  
 Gwin Follis  
 John F. Forbes  
 Mr. and Mrs. Lawrence Ford  
 Mr. and Mrs. William H. Foster  
 Thomas G. Franck  
 John E. Freed  
 Mr. and Mrs. J. E. French  
 Dr. and Mrs. W. H. French  
 Dr. Richard K. Friedlander  
 Mr. and Mrs. Eddie Friedman  
 Mrs. Henry B. Friedrichs  
 Mr. and Mrs. Frank H. Fries  
 Mr. and Mrs. Arthur J. Fritz

## CETRA<sup>®</sup>

CETRA records proudly presents two new complete operas

### CALLAS



**LA TRAVIATA**

MARIA CALLAS, *soprano*  
 FRANCESCO ALBANESE, *tenor*  
 UGO SAVARESE, *baritone*

Album No. C 1246

### TAGLIAVINI



**RIGOLETTO**

FERRUCCIO TAGLIAVINI, *tenor*  
 LINA PAGLIUGHI, *soprano*  
 GIUSEPPE TADDEI, *baritone*

Album No. C 1247

## CETRA<sup>®</sup>

THE WORLD'S MOST COMPLETE LIBRARY OF ITALIAN OPERA



2% INTEREST ON SAVINGS  
 MONEY ORDERS • FOREIGN EXCHANGE  
 REGULAR AND SPECIAL CHECKING ACCOUNTS  
 AGENCY ACCOUNTS AND OTHER TRUST SERVICES  
 BANKING BY MAIL—WE PAY POSTAGE BOTH WAYS!  
 REAL ESTATE LOANS • SAFE DEPOSIT BOXES  
 TRAVELERS CHECKS AND LETTERS OF CREDIT  
 PERSONAL AND AUTOMOBILE LOANS  
 ... A FRIENDLY WELCOME

**ANGLO**  
 CALIFORNIA NATIONAL  
**BANK**

**19 BAY AREA OFFICES**

MEMBER FEDERAL RESERVE SYSTEM  
 MEMBER FEDERAL DEPOSIT INSURANCE CORPORATION

For exotic food delicacies from the 4 corners of the world, visit...

*George Mardikian's*

WORLD-FAMOUS

**OMAR KHAYYAM'S**



PHONE  
Sutter 1-1010

RESTAURANT  
& RUBAIYAT COCKTAIL LOUNGE

Omar Khayyam's also serves your favorite American dishes, such as juicy charcoal broiled steaks, roast Fresno turkey, baked Virginia ham, etc. • Enjoy your favorite cocktail in the Rubaiyat Cocktail Lounge (where the famous "Omar's Delight" was created).

**OFARRELL AT POWELL STREET**



# Guarantor Members

Mrs. Eugene N. Fritz  
 Alfred Fromm  
 H. Harrison Fuller  
 Mrs. Nelly Gaffney  
 Mr. and Mrs. Maurice A. Gale  
 Mrs. Isabella Dietrich Gallagher  
 Mr. and Mrs. A. Russel  
 Galloway, Jr.  
 L. Galtie  
 Crissie Gardner  
 Mrs. Elsie S. Garin  
 Mr. and Mrs. Joseph J. Geary  
 Mr. and Mrs. Henry Gede, Jr.  
 Dr. and Mrs. Frank L. A. Gerbode  
 Mr. Ben C. Gerwick  
 Mrs. L. M. Giannini  
 Mrs. Arthur Collis Gibson  
 George Gillson  
 Mrs. Frank R. Girard  
 Mr. and Mrs. A. Warren  
 Glickman  
 Louis J. Glicksberg  
 Mr. and Mrs. Maurice L.  
 Goldman  
 Lutie D. Goldstein  
 Rose Goldstein  
 Mr. and Mrs. Lester Goodman  
 Mr. and Mrs. Reeve Gould  
 Mr. and Mrs. Joseph T. Grace  
 Mr. and Mrs. Chalmers G.  
 Graham  
 Dr. Gerald H. Gray  
 George Greaves  
 Mr. and Mrs. Philip Green  
 Mrs. Maurice S. Greenberg  
 Mr. and Mrs. Stuart N.  
 Greenberg  
 Mrs. Robert Greenhood  
 Mrs. Frederick S. Greenlee

Col. and Mrs. Allen Griffin  
 Farnham P. Griffiths  
 Mr. and Mrs. Albert Haas  
 Mr. C. Nelson Hackett  
 Mr. and Mrs. Marshal Hale, Jr.  
 Newton Johnston Hale  
 Mr. and Mrs. Prentis Cobb Hale  
 Randolph Hale  
 Mrs. Arthur Hall  
 Herbert E. Hall  
 Mrs. Eminel P. Halsted  
 Mr. and Mrs. Richard C. Ham  
 Comdr. and Mrs. Alan  
 Hamersley  
 Mr. and Mrs. Carl Ludwig  
 Hansen  
 Mrs. Ferdinand Hansen  
 Charles L. Harney  
 Mr. and Mrs. L. W. Harris  
 Gregory Harrison  
 Dr. Marlow B. Harrison  
 Dr. and Mrs. Henry H. Hart  
 Mr. and Mrs. Irvin Peers  
 Hartman  
 Dr. and Mrs. Clarence E. Hass  
 Mr. and Mrs. Harry Hastings  
 Mr. and Mrs. Russell P. Hastings  
 Mrs. Herbert B. Hatch  
 Mrs. James C. Hatlo  
 Mr. and Mrs. Elystus E. Hayes  
 Mrs. Timothy Hayes  
 Mrs. E. S. Heller  
 Mr. and Mrs. Walter D. Heller  
 Walter S. Heller  
 Mrs. F. J. Hellman  
 Mr. and Mrs. Marco F. Hellman  
 Jennie Crocker Henderson  
 Mrs. Thomas M. R. Herron  
 Mr. and Mrs. William A. Hewitt

Mr. and Mrs. Henry Hill  
 Mr. and Mrs. Herbert Gray Hills  
 Mr. and Mrs. Leslie W. Hills  
 Mr. and Mrs. Rueben W.  
 Hills, III  
 Mr. and Mrs. Harry H. Hilp  
 Osgood Hooker  
 Mr. and Mrs. L. Arundel  
 Hopkins  
 Mr. and Mrs. Stewart B. Hopps  
 Mr. and Mrs. Raymond  
 Edwin Horn  
 Thomas S. Horn  
 Mr. and Mrs. George H. Hotaling  
 Mr. and Mrs. Thomas Carr Howe  
 Mrs. John Wesley Howell  
 Mr. and Mrs. Jaqueline H. Hume  
 Mr. and Mrs. Phelps Stokes  
 Hunter  
 Marian Huntington  
 Capt. and Mrs. James H.  
 Hutchison  
 Dr. and Mrs. S. Nicholas Jacobs  
 Mr. and Mrs. Tevis Jacobs  
 Mr. and Mrs. Bernard Jaffe  
 Robert J. Jansen  
 Mrs. John Jerome  
 Harold I. Johnson  
 Mr. and Mrs. Walter S. Johnson  
 George A. Kreplin  
 Mr. and Mrs. Willard Lendeof  
 Johnson  
 Mr. and Mrs. Clarence Loran  
 Johnston  
 Mrs. A. G. Jones  
 Ralph S. Joseph  
 Mr. and Mrs. William Josephian  
 Gen. and Mrs. Kenyon A. Joyce



SPENCER BAREFOOT  
presents

## 8 CELEBRITY CONCERTS

november 8	<b>HANS HOTTER, bass-baritone</b>
november 14	* <b>SOCIETA CORELLI, string orchestra</b>
january 17	<b>JENNIE TOUREL, mezzo-soprano</b>
january 31	<b>PAUL BADURA-SKODA, pianist</b>
february 11	<b>TOSSY SPIVAKOVSKY, violinist</b>
february 27	** <b>WILHELM BACKHAUS, pianist</b>
march 30	<b>WILLIAM MASSELOS, pianist</b>
april 13	<b>JEAN LEON DESTINE HAITIAN DANCERS</b>

**Veterans' Auditorium**

\*\*Opera House \*Nourse Auditorium

**CIVIC CENTER • SAN FRANCISCO**

Season Tickets  
(tax incl.)  
 \$19.00; \$16.00  
 \$13.00; \$11.00

Mail orders to:  
 Spencer Barefoot  
 26 O'Farrell St.  
 YUkon 2-5079

\* \* \*

Single Tickets  
(tax incl.)  
 \$3.30; \$2.75  
 \$2.20; \$1.65

On sale Oct. 1  
 Sherman, Clay  
 Box Office





## Famous First

San Francisco made its musical debut in 1852 at the concert of Elisa Biscaccianti. First great singer to venture into the rugged frontier city, this petite, dark-eyed girl with the beautiful coloratura voice was received enthusiastically by her audience and affectionately renamed the "American Thrush." And starting from that first performance over a century ago, San Francisco has become a cultural center, attracting the musical greats of the world to its concert halls and opera house.

In 1870, eighteen years after the "American Thrush" first sang here, Crocker First National Bank was founded... the first and oldest national bank in California.



## Crocker First

NATIONAL BANK

MEMBER FEDERAL DEPOSIT INSURANCE CORPORATION

One Montgomery Street SAN FRANCISCO • 13th at Franklin Street OAKLAND

## LOUIS M. MARTINI

### Wines



Produced in the best traditions of wine-making from outstanding varieties of grapes grown in our mountain vineyards in Napa and Sonoma Counties.

LOUIS M. MARTINI

ST. HELENA, NAPA COUNTY  
CALIFORNIA



## Guarantor Members

Mrs. Ira Kahn  
 Mrs. Samuel Kahn  
 Mrs. Edgar F. Kaiser  
 Mr. and Mrs. Edward D. Keil  
 Mr. and Mrs. Bruce Kelham  
 Mr. and Mrs. Philip John Kelley  
 Charles Kendrick  
 Mrs. Gerald D. Kennedy  
 Mr. and Mrs. Easton Kent  
 Mr. and Mrs. Marion H. Kent  
 Mr. and Mrs. Donald E. Kessler  
 Mrs. William E. Kleinsorge  
 Mrs. Arthur D. King  
 Percy L. King  
 Franklin Kitchens  
 Mrs. Philip Klein  
 Edmond Klies, Jr.  
 Richard M. Knapp  
 Mr. and Mrs. William R. Knapp  
 Mr. and Mrs. Max Kniesche  
 Mr. and Mrs. John B. Knox  
 Caroline Korbel  
 Elsa R. Korbel  
 Mrs. Stephanie Koret  
 Mrs. Abraham Koshland  
 Mr. and Mrs. Daniel E. Koshland  
 Mrs. Jesse Koshland  
 Mr. and Mrs. Robert J. Koshland  
 Mr. and Mrs. Frederic J. Koster  
 Mrs. Joseph C. Lacey  
 Mr. and Mrs. Howard J. Lacey, Jr.  
 Mr. and Mrs. Charles Hunter Land  
 Mr. and Mrs. Glenn Lane  
 Mrs. Albert Lang  
 Dr. Mary H. Layman  
 Kenneth Leitch

Mrs. Walter Leonetti  
 Leopold Lerner  
 Mr. and Mrs. John A. Lesoine  
 Mr. and Mrs. John G. Levison  
 Donald McLeod Lewis  
 Mr. and Mrs. G. Irwin Lewis  
 Donald E. Levy  
 Mrs. Jesse Lilienthal  
 Mr. and Mrs. Philip Lilienthal  
 Mr. and Mrs. Samuel Lilienthal  
 Mr. and Mrs. J. B. Linford  
 Mr. and Mrs. Paul J. Lindsey  
 Mrs. Norman B. Livermore  
 Mr. and Mrs. Carl Livingston  
 Mr. and Mrs. Lawrence Livingston  
 Mr. and Mrs. James K. Lochead  
 Mr. and Mrs. E. Wilson Lockwood  
 Mr. and Mrs. John S. Logan  
 Mr. and Mrs. Dan E. London  
 James Rowland Lowe  
 Amy D. Lowrey  
 Mrs. A. J. Lowrey  
 Edmunds Lyman  
 James W. McAllister  
 Mrs. Thomas R. McCarron  
 W. C. McCarthy  
 Mrs. Carlos K. McClatchy  
 Mr. and Mrs. H. Jedd McClatchy  
 Mrs. Robbins McCormick  
 Mrs. William H. McCormick  
 Mrs. Richard S. McCreery  
 Mrs. Felix S. McGinnis  
 Mr. and Mrs. M. B. McGowan  
 James E. McKeller  
 Lila McKinne  
 Mr. and Mrs. Charles E. McKinnie

Mr. and Mrs. Andrew C. McLaughlin, Jr.  
 Mr. and Mrs. F. W. McNear  
 The Family of  
 Mrs. George P. McNear  
 Graeme K. MacDonald  
 Olive M. MacDonald  
 Mrs. William MacKenzie  
 Mr. and Mrs. John B. Mackinlay  
 Mrs. Parker S. Maddux  
 Marshall P. Madison  
 Mr. and Mrs. Cyril I. Magnin  
 Mr. and Mrs. Grover A. Magnin  
 I. Magnin & Co.  
 Mr. and Mrs. H. A. Magnuson  
 Mrs. J. W. Mailliard, Jr.  
 Mrs. Thomas Page Mailliard  
 Irene Manaster  
 Mr. and Mrs. Joseph A. Mancini  
 Mr. and Mrs. George M. Mann  
 Mary Ellen Mannon  
 Mr. and Mrs. George M. Mardikian  
 Mrs. Randolph Wyatt Martenet  
 Mr. and Mrs. A. C. Mattei  
 Mr. and Mrs. Harry D. Maxwell  
 Mr. and Mrs. Edgar N. Meakin  
 Gordon Mendelssohn  
 Mr. and Mrs. William Gladstone Merchant  
 Edith Amanda Meehan  
 Mrs. Ralph Merillion  
 Elizabeth H. Metcalf  
 Mrs. Julian J. Meyer  
 E. Olga Meyer  
 Mr. and Mrs. Wilson Meyer  
 Mr. and Mrs. Van Vissing Midgley

ONE OF THE WORLD'S GREATEST BARITONES



# ROBERT WEEDE

IN A NEW ALBUM OF

## VERDI ARIAS



Arias from La Traviata  
 Don Carlo • Falstaff  
 Rigoletto • Il Trovatore  
 Otello • The Masked Ball

The Concert Arts Orchestra  
 conducted by Nicholas Rescigno

Album No. P 8279



Recorded in the Incomparable High Fidelity of Full Dimensional Sound



# BELFAST

## Sparkling WATER

MADE IN U.S.A.



FAMOUS  
SINCE  
1877

keeps drinks  
*livelier longer!*

AUTUMN IMPORTATIONS  
of Shirtings and Tie Silks

Shirts \$10.50 to \$45.00  
Neckwear \$2.50 to \$6.50

## D. C. HEGER

IMPORTERS & SHIRTMAKERS

170 Sutter Street San Francisco



In San Francisco

### HOTEL WHITCOMB

At the Civic Center  
... so conveniently near the Opera House. Excellent cuisine and service.

Garage in Building

KARL C. WEBER  
President and  
General Manager

*Another Outstanding Popular Opera Season*

## PACIFIC OPERA COMPANY

ARTURO CASIGLIA, General Director

1954-1955 Season

WAR MEMORIAL OPERA HOUSE

*Special Holiday Performance*

### HANSEL & GRETEL

Sunday Afternoon, December 26, 1954

*8th SPRING SEASON*

March 22nd to April 5th

*Repertoire*

CARMEN -- IL TROVATORE -- LA BOHEME  
BARBER OF SEVILLE -- LA TRAVIATA  
MADAMA BUTTERFLY

## Guarantor Members

Mrs. C. O. G. Miller  
 Mr. and Mrs. Paul A. Miller  
 Mr. and Mrs. Robert F. Miller  
 Mr. and Mrs. Robert Watt Miller  
 Mrs. Edward M. Mills  
 Mrs. M. C. Milton  
 Mrs. Randolph Huntington  
 Miner  
 James K. Moffitt  
 Mario Mondin  
 Arch Monson, Jr.  
 Mr. and Mrs. Kenneth  
 Monteagle  
 Mr. and Mrs. Paige Monteagle  
 Frederick H. Montgomery  
 Mr. and Mrs. Joseph A. Moore  
 Mr. and Mrs. Joseph A.  
 Moore, Jr.  
 Dr. and Mrs. Edmund J.  
 Morrissey  
 Mr. and Mrs. C. G. Morrison

Mrs. Philip C. Morse  
 Mrs. H. D. Mortenson  
 Clifford A. Murie  
 Mr. and Mrs. Frederic Murphy  
 Mr. and Mrs. Guido J. Musto  
 Helen E. Myers  
 Edward M. Nagel  
 Mr. and Mrs. Ralph R. Nelson  
 Julia M. Neppert  
 Dr. and Mrs. Alfred Newman  
 John Francis Neylan  
 George W. Nickel  
 Dr. and Mrs. Charles A.  
 Noble, Jr.  
 William Holt Noble  
 Mrs. H. Edwin Nowell  
 Mrs. Deborah C. O'Brien  
 Mrs. Mary L. Obujen  
 Mr. and Mrs. Benjamin J. Older  
 Mr. and Mrs. Edwin Letts Oliver

Mr. E. Whitney Olson  
 Mr. and Mrs. Robert  
 St. John Orr  
 Mr. and Mrs. William H. Orrick  
 Mr. and Mrs. W. Wallace Owen  
 Charles R. Page  
 Mrs. S. H. Palmer  
 Dr. Sadie Dernham Patek  
 J. W. Pauson  
 G. Baltzer Peterson  
 Mrs. Seabury B. Peterson  
 T. S. Petersen  
 Mr. and Mrs. Louis B. Petri  
 Mrs. Milton Pilhashy  
 Pisani Printing Co.  
 Harold D. Pischel  
 Mr. and Mrs. Jules S. P. Podesta  
 Mr. and Mrs. Hans Popper  
 William Kenneth Potts  
 Mr. and Mrs. Stanley Powell  
 Walter T. Prendergast



## FRENCH FURNITURE

AT ITS BEST

DRAPERIES OF DISTINCTION

## ALBERT DAINI

PERIOD FURNITURE

1529 PINE STREET

ORdway 3-6316

- ★ S. S. PIERCE CO. CHEF-PREFERRED FOODS
- ★ OUR OWN BRANDS OF HIGHEST QUALITY WHISKIES, CHAMPAGNES & WINES
- ★ ALL ADVERTISED BRANDS OF QUALITY IN STOCK
- ★ CAREFULLY SELECTED FINE FRENCH, GERMAN AND CALIFORNIA WINES
- ★ DINER'S CLUB CREDIT CARDS HONORED
- ★ MEMBER OF EXCLUSIVE SPIRITS GUILD OF AMERICA
- ★ CHARGE ACCOUNTS — DELIVERY IN CALIFORNIA

*Charles Dilling & Co.*

57 CALIFORNIA ST.  
 SAN FRANCISCO  
 DOuglas 2-3910



---

**THE JUNIOR LEAGUE OF SAN FRANCISCO**  
IN COOPERATION WITH  
**THE SAN FRANCISCO OPERA ASSOCIATION**  
Cordially Invites You and Your Friends to Attend  
**OPERA PREVIEW—1954**

---

Wednesday Morning, September 22

**CHERUBINI'S "PORTUGUESE INN" and STRAUSS' "SALOME"**

Speaker: **JOSEPH KERMAN**, Asst. Professor of Music, University of California, Berkeley  
Time and Place: **11:00 a.m., Peacock Court, Hotel Mark Hopkins.**

Luncheon: The Mark Hopkins has reserved the Peacock Lounge for those wishing to remain for luncheon. Please call the Banquet Office for reservations—EXbrook 2-3434

Thursday Evening, September 30

**"THE FLYING DUTCHMAN" by RICHARD WAGNER**

Speaker: **ALEXANDER FRIED**, Music and Art Critic, San Francisco Examiner.  
Time and Place: **8:30 p.m., Peacock Court, Hotel Mark Hopkins.**

Tuesday Morning, October 12

**"JOAN OF ARC AT THE STAKE" by ARTHUR HONEGGER**

Speaker: **HARRY HORNER**, Stage Director and Designer

Time and Place: **11:00 a.m., Peacock Court, Hotel Mark Hopkins.**

Luncheon: The Mark Hopkins has reserved the Peacock Lounge for those wishing to remain for luncheon. Please call the Banquet Office for reservations—EXbrook 2-3434

**NO ADMISSION CHARGE**

FOR OPERA TICKETS, CALL Sutter 1-1331

---

**TELEVISION** *Arts*

DRAMA • PRODUCING • VOICE  
ANNOUNCING • MODELING  
SET DESIGN • MAKE-UP  
TV SALES • LIVE SHOWS • MUSIC  
DAY AND EVENING CLASSES IN MODERN STUDIOS  
ADULTS • TEENAGERS • CHILDREN

**california television school**

1557-59 PINE STREET, SAN FRANCISCO • GRaystone 4-5100



San Francisco's most discriminating  
women choose...

**DON'S** distinctive coiffures  
312 Sutter Street  
Sutter 1-6130

There's a DON'S BEAUTY HOUSE near you...

in San Francisco

1833 Polk Street  
TUxedo 5-5374

350 West Portal  
OVerland 1-1841

in Oakland

1527 San Pablo  
Highgate 4-3366

3247 Lakeshore  
TEmplebar 6-4190

## Guarantor Members

- |                                    |                                   |                                    |
|------------------------------------|-----------------------------------|------------------------------------|
| Mr. and Mrs. Bernard Waldman Price | Mr. and Mrs. Leon B. Russell      | Mr. and Mrs. Roy L. Shurtleff      |
| Mr. and Mrs. O. Kenneth Pryor      | Mr. and Mrs. Michael J. Ryan      | Richard O. Simon                   |
| Mr. and Mrs. John B. Quigley       | Mrs. E. R. St. Aubyn              | Mr. and Mrs. Ray Simonds           |
| Babette G. Rabe                    | G. G. Sanders                     | Mrs. Norman J. Sinclair            |
| Mrs. Carl Raiss                    | Mr. and Mrs. Charles R. Sargent   | Paul A. Sinsheimer                 |
| Mrs. Charles Raven                 | Mrs. A. B. Saroni                 | Mr. and Mrs. Edgar Sinton          |
| Mr. and Mrs. Robert S. Reis        | Mr. and Mrs. Robert H. Scanlon    | Genevieve Six                      |
| Dr. and Mrs. Ralph Reynolds        | Else Schilling                    | Howard K. Skinner                  |
| Mrs. Richard S. Rheem              | Mrs. Walter Schilling             | Edith Slack                        |
| Mr. and Mrs. Herbert W. Richards   | Mr. George B. Schirmer            | Mrs. Louis Sloss                   |
| Mr. and Mrs. Herman A. Richardson  | Mr. and Mrs. Theodore Schmidt     | Mr. and Mrs. M. C. Sloss           |
| Mrs. W. J. Richardson              | Mr. Nat Schmulowitz               | Mr. and Mrs. Philip H. Small       |
| Mr. and Mrs. Bert Rieser           | Mr. and Mrs. Guy Schoonmaker      | Mr. and Mrs. De Lancey C. Smith    |
| Mr. and Mrs. Roy B. Robinette      | Helen M. Schroeder                | Ferdinand C. Smith                 |
| Mr. and Mrs. Milo Rees Robbins     | Adolph Schuman                    | Mr. and Mrs. Russell G. Smith      |
| Mrs. John Alvah Robinson           | Mr. and Mrs. Karl F. Schuster     | Mr. and Mrs. Samuel M. Smith       |
| Emily L. Rogers                    | Mrs. Frank Schwabacher            | Mr. and Mrs. Thomas Boardman Smith |
| Mrs. Nathan Rogers, Sr.            | Mr. and Mrs. James H. Schwabacher | Mrs. Rosemarie V. Snell            |
| Mrs. Edward M. Rolkin              | Mrs. Louis A. Schwabacher         | Mr. and Mrs. Harold G. Snodgrass   |
| Mrs. Robert Roos                   | Mr. and Mrs. Joseph S. Schwartz   | Mr. and Mrs. G. Willard Somers     |
| John N. Rosekrans                  | Mr. and Mrs. Seibert Lee Sefton   | Mrs. Muriel McKeivitt Sonne        |
| Mr. and Mrs. Donald L. Ross        | Mrs. M. J. Senderman              | Dr. Ralph Soto-Hall                |
| Edmund A. Rossi                    | Mrs. A. Setrakian                 | Mr. and Mrs. Leslie E. Spelman     |
| Mrs. William P. Roth               | R. S. Shainwald                   | Mr. and Mrs. George F. Squier      |
| W. Lansing Rothschild              | Mr. and Mrs. Nelson Towne Shaw    | Mr. and Mrs. Eric M. Stanford      |
| Mr. and Mrs. A. S. Russell         | Sherman, Clay & Co.               | Dr. and Mrs. John H. Stark         |

Furniture  
Lighting  
Fabrics  
Jewelry  
Gifts  
Fine Arts



## Contemporary Center

2257 MARKET STREET  
SAN FRANCISCO 14  
HE. 1-0469

"For Cheerful Living thru Modern Design"

## ACADEMY OF ADVERTISING ART

STUDY FINE AND COMMERCIAL ARTS WITH  
SAN FRANCISCO'S MOST FAMOUS ARTISTS

47 KEARNY ST.

*San Francisco*

GA. 1-4500



## DAINI BROS.

*Since 1920*

DISTINCTIVE HAND CARVED  
AND IMPORTED

FURNITURE

PACIFIC AT POLK

ORdway 3-4540

SAN FRANCISCO



*Don Bosco Studio*  
of  
*Fine Photography*

PORTRAITS—

COMMERCIAL—

WEDDINGS—

383 Geary Street

YU 6-0987

YU 2-5892

**STAN WILSON  
MORT SAHL  
JOHN HAWKER**

***HUNGRY i***

**JACKSON at KEARNY**

DINNER FROM 5 P.M. FROM \$1.50



*Ritz*

**OLD POODLE DOG**

San Francisco's Oldest French Restaurant  
Elegant European Atmosphere

65 POST ST. NEAR MONTGOMERY

• SUTTER 1-1919

**HANCOCK BROS.**

BONDED TICKET PRINTERS

1900 CARROLL AVENUE • SAN FRANCISCO 24, CALIF. • JU. 7-7459

## Guarantor Members

G. A. Starkweather	Mr. and Mrs. George Stevenson	Mrs. Theodore Weissich
Mrs. Shorb Steele	Terrill	Dr. and Mrs. Henry M. Wegrauch
Mr. and Mrs. Herman C. Stein	Mr. and Mrs. Joseph M. Thomas	Mrs. L. C. Whitaker
Mrs. Charles W. Steines	A. R. Thomson, Jr.	Mr. and Mrs. George B. White
Gynne R. Stern	Harrison Thompson	Mr. and Mrs. Robert L. Wiel
Mr. and Mrs. Ralph A. Stern	Mr. and Mrs. Edward G. Tilton	Mr. and Mrs. George M. Wibr
Mrs. Sigmund Stern	Mr. and Mrs. Cyril R. Tobin	Brayton Wilbur
Mr. and Mrs. G. Jerome Stickney	Mr. and Mrs. Joseph O. Tobin	Al Williams
Enoch J. Stolla	Mr. and Mrs. Roland Tognazzini	Mr. and Mrs. Charles F. Williams
Frank D. Stout	Mrs. Nion Tucker	Florence A. Williams
Benka Dunlop Strickler	Mrs. Burton B. Turner	Kermit L. Williams
Dr. and Mrs. John P. Strickler	Dr. and Mrs. John R. Upton	Mr. and Mrs. Jean C. Witter
Mr. and Mrs. Robert Kincade	Mrs. Emma Domb Vigdor	Mr. and Mrs. Y. C. Woo
Stuart	Mr. and Mrs. Daniel Volkman	A. G. Wood
Mr. and Mrs. Walter H. Sullivan	Johanna M. Volkmann	Mr. and Mrs. Gilbert S. Woods
Dr. and Mrs. Ernest J. Sultan	Dr. E. P. M. von Gehren	Mrs. Theodore Wores
Mr. and Mrs. Bert Orrell	Mr. and Mrs. H. von Hafften	Mr. and Mrs. J. Perry Yates
Summers	Mr. and Mrs. George Wagner	Mr. and Mrs. Lloyd E. Yoder
Mrs. Alfred Sutro	Mr. and Mrs. D. H. Walcott, Jr.	Mrs. V. Zaruba
Oscar Sutro	Mrs. Willis Walker	Harold L. Zellerbach
Mr. and Mrs. Louis Sutter	Dr. D. G. Wallace	Mr. and Mrs. J. D. Zellerbach
Mrs. Effingham B. Sutton	Mr. and Mrs. Edwin Howard	James D. Zellerbach, Jr.
Benjamin H. Swig	Walter	Mrs. John G. Ziel
Mr. and Mrs. Wilfred Allen	Whitney Warren	Mr. and Mrs. Edgar T. Zook
Taylor	Honorable and Mrs. Carl C. Weber	
Mr. and Mrs. Arnold Ternquist		

*Now's the time  
to order your  
CHRISTMAS  
CARDS*

*from our superb selection  
around our fireplace*

**BOOKS, INC. 336 SUTTER**



SAN FRANCISCO'S  
FIRST HI-FI HOUSE

featuring FISHER  
equipment

2598 Lombard—San Francisco  
WE. 1-3134 - WE. 1-3135

## ELIZABETH WILLS VOCAL STUDIO

*New Address*

1235 MONTGOMERY STREET, SAN FRANCISCO

Telegraph Hill, off Union

Sutter 1-1584



*Peter*  
**Giovanzana**  
furniture interiors

PACIFIC AVENUE AT POLK



**A CONTRIBUTION BY MEMBER STORES OF THE  
RETAIL DRY GOODS ASSOCIATION**

City of Paris  
The Emporium  
Hale Bros. Stores, Inc.  
H. Liebes & Co.

Livingston Bros.  
Macy's San Francisco  
I. Magnin & Co.  
J. Magnin Co., Inc.  
Ransohoffs, Inc.

Roos Bros.  
Saks Fifth Avenue  
Schneider Bros., Inc.  
Sears, Roebuck & Co.  
The White House

**CONTRIBUTORS TO 1954 SEASON**

Amelio's  
American Federation of  
Musicians, Local No. 6  
The Baldwin Piano Co.  
David Benioff  
City Transfer & Storage Co.  
Mr. and Mrs. Hector  
Escobosa, I. Magnin & Co.

Nelly Gaffney  
Hancock Bros.  
Hotel Sir Francis Drake  
Hotel Mark Hopkins  
Jenkel Davidson Optical Co.  
Palace Hotel Company of  
San Francisco

Pisani Printing Co.  
W. Lansing Rothschild  
Sherman, Clay & Co.  
Sommer & Kaufmann  
Sugar Pine Lumber Co.  
Theatrical Stage Employees  
Union, Local 16  
A. Wilbur Woodruff

**STELLA  
SPRAGUE BEST**  
ITALIAN METHOD • BEL CANTO  
PUPILS PREPARED FOR GRAND OPERA  
AND CONCERTS

GRaystone 4-2786  
860 Geary Street, Studio 600, Penthouse

*Place Pigalle*

3721 Buchanan Street  
French Cuisine • WESt 1-6997

*For Integrity, Efficiency and Justice*

**VOTE ON NOVEMBER 2, 1954**

**TO RETAIN**

**EDWARD T. MANCUSO**

**PUBLIC DEFENDER**

**INCUMBENT**



Enjoy this finest performance!

The knockless power of **7600** gasoline

The complete lubrication protection of

THE AMAZING PURPLE MOTOR OIL



UNION OIL COMPANY OF CALIFORNIA





# Cordon Rouge



The finest compliment you can pay your  
guests is to serve Mumm's Cordon Rouge,  
acknowledged the world over one of the  
finest of all champagnes.

SOLE AGENTS FOR U.S.A.—BROWNE-VINTNERS CO., INC., NEW YORK, N.Y.  
BROWNE-VINTNERS CO., INC., 400 MONTGOMERY STREET, SAN FRANCISCO



SUNDAY MATINEE, OCTOBER 17, at 2:00 P.M.  
(FINAL CURTAIN APPROXIMATELY 5:40)

# The Marriage of Figaro

(In Italian)

Opera in four acts by Wolfgang Amadeus Mozart  
Text by Lorenzo da Ponte, founded on the trilogy by Beaumarchais.

## THE CAST

Count Almaviva.....HANS HOTTER  
Countess Almaviva .....LICIA ALBANESE  
Susanna, maid of the Countess.....ROSANNA CARTERI  
Figaro, valet of the count.....CESARE SIEPI  
Cherubino, page of the Count.....DOROTHY WARENSKJOLD  
Doctor Bartolo, rejected lover of Susanna....SALVATORE BACCALONI  
Marcellina, Bartolo's housekeeper.....ELINOR WARREN  
Don Basilio, a busy-body.....ALESSIO DE PAOLIS  
Antonio, a gardener.....GEORGE CEHANOVSKY  
Barbarina, his daughter.....YOLA CASSELLE  
Don Curzio, a Judge.....CESARE CURZI  
Two Peasant girls.....LYDIA RING, RUTH ROEHR

*Peasants, Bridesmaids, Servants, Judges*

Corps de Ballet

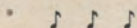

**STAGE DIRECTOR**

PAUL HAGER

**CONDUCTOR**

EUGENE SZENKAR

**CHORUS DIRECTOR**

LEO MUELLER



**TIME AND PLACE:** Seventeenth Century; near Seville

(The action is a continuation of "The Barber of Seville")

Act I: Unused Room in the Chateau of Count Almaviva

Act II: Apartment of the Countess

Act III: Throne Room in the Chateau

Act IV: Garden of the Chateau

---

TICKETS FOR REMAINING PERFORMANCES AT  
OPERA-SYMPHONY BOX OFFICE, SHERMAN, CLAY & CO.

---

*Encores not permitted—No one will be seated during the performance*

*NO CAMERAS PERMITTED IN THEATRE*