

L'hôtellerie portugaise  
(The Portuguese Inn)

1954

Friday, September 24, 1954 8:30 PM

Thursday, October 7, 1954 8:30 PM

SFO\_PUB\_01\_SFO\_1954\_05

Publications Collection

San Francisco Opera Archives



WAR MEMORIAL OPERA HOUSE

San Francisco Opera Association

Thirty-Second Annual Season

1954

# make LOUIS & CO. your "jewelry exchange"

Louis & Co. makes it possible. Exchange your old fashioned jewelry, jewelry you never really liked in the first place, and get in its place exquisite modern pieces you'll really enjoy wearing! In many cases your exchange won't even involve a penny's additional outlay.



*convert your diamonds  
into cash at Louis and Co.*

*We'll buy your diamonds for spot cash, or you can leave them with us and we'll sell them for you and charge only a small brokerage fee. Whether you're a private owner or a trustee for an estate, bring your unwanted jewelry to Louis and Company. Paying fair and just prices, we buy gems worth \$5 or \$50,000. No estate is too large or too small. Buying hours are from 10 a.m.*



300 POST STREET AT UNION SQUARE



YU. 2-5571

There is no safer place  
for SAVINGS!



**SAFETY INSURED**

by an agency of U.S. Govt.

**KEARNY**  
NEAR  
**POST**

MILO R. ROBBINS  
PRESIDENT



*Safe for  
Savings  
Since 1885*

**ALWAYS HIGHER THAN  
AVERAGE INTEREST**

*The Mark*

After-Opera Supper in the Lochinvar Room  
served until 12:45 a. m. following  
all evening performances

**LOCHINVAR  
ROOM**

*Peacock  
Lounge*

**KILTIE  
BAR**

**H O T E L M A R K H O P K I N S**

GEO. D. SMITH, GENERAL MANAGER

# Parkmerced

San Francisco's renowned garden community

## OFFERS 3 PLANS

for distinguished metropolitan living

## TO SUIT YOUR FAMILY AND YOUR BUDGET

- \* **GARDEN COURT APARTMENTS**  
of 1, 2 and 3 bedrooms with private entrances, overlooking landscaped courtyards. From \$78 to \$133.
- \* **PARKMERCED TOWERS SUITES**  
1 and 2 Bedrooms, bath with each bedroom. 3 and 4 Bedrooms by arrangement. In new, beautifully maintained 14-story buildings. "Executive Plan" includes finest kitchen equipment, all utilities and garage. From \$105 up.
- \* **PATIO HOMES DE LUXE**  
Each a complete 2-story dwelling with 3 entrances, 3 bedrooms, 2½ baths, your private outdoor terrace. From \$175 to \$210.

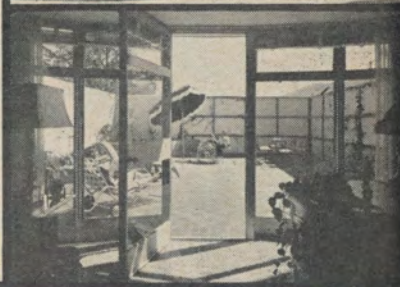

SEE FOR YOURSELF AND COMPARE...

VISIT THE FIVE NEWLY CREATED  
DISPLAY APARTMENTS BY CITY OF PARIS,  
W & J SLOANE, J & C DOVER

Headquarters  
100 FONT BOULEVARD, PARKMERCED

Open daily from 10 to 9,  
Saturdays and Sundays 10 to 6  
Telephone JUniper 7-6326  
Mr. Fletcher, Rental Supervisor

Built, Owned and Maintained by  
Metropolitan Life Insurance Company

# Cadillac

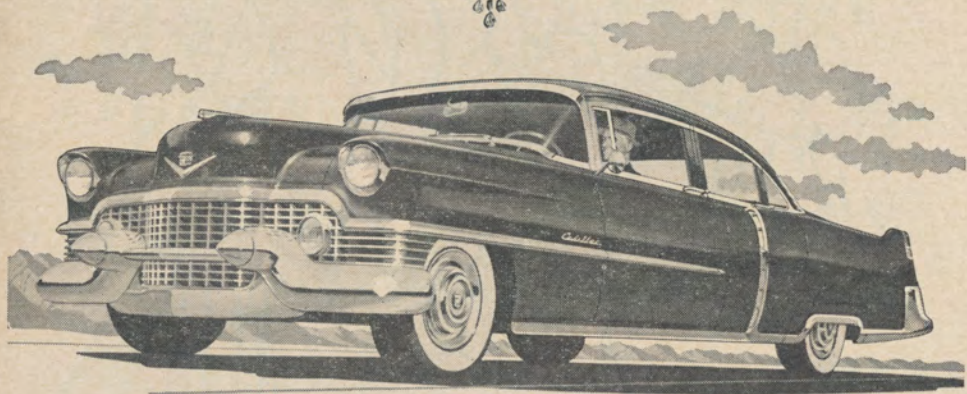
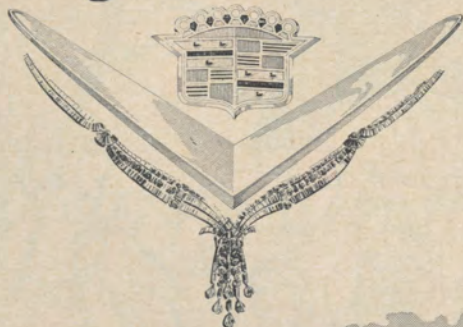

## A Ride Is an Education!

There has never before been a time—since the beginning of the automotive industry—when you could learn as much about motor car performance in a single hour as you can today! All you need do is slide behind the wheel of a beautiful new 1954 Cadillac—and head for the open highway. For—as many a motorist can attest—that first sixty minutes with the Standard of the World is a revelation in all the good and wonderful things of motordom . . . and an education in what a motor car can be and do. Stop in sometime soon—slip into the driver's seat—and head for your favorite stretch of highway. You're in for the greatest surprise of your motoring life!

**YOUR CADILLAC DEALER**

---



*after the Opera*

... FOR DINNER, LATE SUPPER

OR JUST A SNACK AND A

NIGHT CAP\*

**TRADER VIC'S**

FOR RESERVATIONS . . . CALL PROSPECT 6-2232

20 COSMO PLACE, BETWEEN POST

AND SUTTER, OFF TAYLOR

# 70 Years

## of Safety and Service

Established in 1885, Citizens' Federal is now celebrating its 70th year.

Seventy years! A fine long, continuous record of safety, soundness, and service through three wars, five depressions, earthquake and fire.

And today Citizens' offers an ideal investment for lump sums or accumulative saving... a generous rate of return, absolute safety, and unsurpassed convenience.

## Citizens' Federal Savings

AND LOAN ASSOCIATION



706 Market Street • San Francisco, Calif.  
GARfield 1-8735



## SAN FRANCISCO OPERA ASSOCIATION 1954 SEASON

### PROGRAM

San Francisco Opera Association: Officers, Board of Directors, Administrative Staff .....	13
Board of Governors .....	15
Board of Trustees, War Memorial Opera House .....	15
San Francisco Opera Company: Conductors and Assistants, Artists...	17
Choral Ensemble, S. F. Boys' Chorus, Ballet .....	19
Orchestra, Production .....	33
Repertoire .....	21
Repertoire ( <i>continued</i> ) .....	31
Cast .....	23
Cast .....	27
Story of the Opera.....	24
Story of the Opera.....	28
Box Holders .....	35
Guarantor Members .....	37-49
Contributors to 1954 Season.....	50



**SAN FRANCISCO CIVIC LIGHT OPERA**  
Special Post-Season Event

*Gala Opening October 27*

OPERA HOUSE • 15 PERFORMANCES ONLY

*Direct from its American Premiere  
at the Metropolitan Opera House*

**S. HUOK** presents by arrangement with  
OLD VIC TRUST LTD. and the  
ARTS COUNCIL OF GREAT BRITAIN

**THE OLD VIC**

*London's most famous theatrical company*

**MOIRA SHEARER**

**ROBERT HELPMANN • STANLEY HOLLOWAY**

*in WILLIAM SHAKESPEARE'S*

**A MIDSUMMER NIGHT'S DREAM**

Directed by **MICHAEL BENTHALL**

Scenery and Costumes by **ROBIN** and **CHRISTOPHER IRONSIDE**

Music by **FELIX MENDELSSOHN**

**SPECTACULAR PRODUCTION • MAGNIFICENT BALLETS • SYMPHONY ORCHESTRA**  
**EXACTLY AS PRODUCED FOR THE EDINBURGH FESTIVAL**

*Mail Orders Now . . .*

**EVENINGS**—Oct. 27 thru Nov. 7 (No performance Nov. 1)

**MATINEES**—Oct. 30, 31 and Nov. 6, 7

<b>TICKET PRICES (Tax Exempt)</b>	<b>Eves.</b>	<b>Mats.</b>
Orchestra, Boxes, Grand Tier	\$6.00	\$5.00
Dress Circle — 1st 5 rows	5.00	4.50
Next 6 rows	4.50	4.00
Balcony Circle	4.00	3.50
Balcony — 1st 6 rows	3.00	2.50
Next 5 rows	2.50	2.00

Make checks payable and mail to San Francisco Civic Light Opera,  
Curran Theatre, San Francisco 2

**ENCLOSE ADDRESSED ENVELOPE WITH ORDER**

**SEATS ON SALE AT OPERA HOUSE  
BOX OFFICE, MONDAY, OCTOBER 11**

---

THE SAN FRANCISCO SYMPHONY ASSOCIATION

J. D. ZELLERBACH, *President*

HOWARD K. SKINNER, *Manager*

*Presents*

# The San Francisco Symphony Orchestra

ENRIQUE JORDA, *Conductor*

43rd SEASON

*Opening Concerts*

November 11, 12, 13, 1954

*Closing Concerts*

April 21, 22, 23, 1955

18 Thursday Evenings — 16 Friday Afternoons — 18 Saturday Evenings

WAR MEMORIAL OPERA HOUSE

## THREE EMINENT GUEST CONDUCTORS

BRUNO WALTER

THOMAS SCHERMAN

EARL BERNARD MURRAY

## SOLOISTS

*Pianists:*

GINA BACHAUER

LEON FLEISHER

ALEXANDER BRAILOWSKY

DAME MYRA HESS

CLIFFORD CURZON

GRANT JOHANNESSEN

RUDOLPH FIRKUSNY

DONNA TURNER SMITH

*Violinists:*

ZINO FRANCESCATTI

YEHUDI MENUHIN

JOSEPH SZIGETI

*Guitarist:*

ANDRES SEGOVIA

*Soprano:*

LUCINE AMARA

*Mezzo-Soprano:*

FLORENCE KOPLEFF

*Tenor:*

JOHN McCOLLUM

*Baritone:*

MARTIAL SINGHER

*Bass:*

DONALD GRAMM

\* \* \*

**ORDER YOUR SEASON TICKET NOW!!!**

A Fine Investment for a Discriminating Music Lover

Opera-Symphony Box Office, Sherman, Clay, Kearny and Sutter Streets

Telephone: SUtter 1-1331

LEJON

EXTRA DRY

Vermouth

keeps your

Martinis

**DRY**

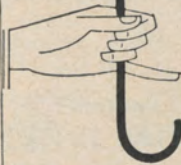

*Dry or Sweet*  
A PRODUCT OF U.S.A.

Shewan-Jones, Asti, California

**OFFICE OF THE MAYOR**  
**SAN FRANCISCO**

**PROCLAMATION**

WHEREAS, *The San Francisco Opera Association opens its thirty-second Annual Season on Friday evening, September 17, 1954, at the War Memorial Opera House; and*

WHEREAS, *The Association's 1954 Season, which will run through October 21, 1954, comprises not only a repertoire of standard favorites, but also its first performance of Wagner's "The Flying Dutchman," and two stage productions never before seen in America, "The Portuguese Inn" and "Joan of Arc at the Stake"; and*

WHEREAS, *The San Francisco Opera Association is maintaining its fine operatic tradition, and will present a brilliant array of world famous artists during its forthcoming season:*

NOW, THEREFORE, I, *Elmer E. Robinson, Mayor of the City and County of San Francisco, do hereby proclaim that the period from September 17 through October 24, 1954 shall be known and observed as "THE SAN FRANCISCO OPERA SEASON," and I invite not only the citizens of San Francisco, but the people outside of the city to attend the artistic and cultural productions of the San Francisco Opera Association during its 1954 Season.*

*IN WITNESS WHEREOF I have hereunto set my hand and caused the seal of the City and County of San Francisco to be affixed this seventh day of September, nineteen hundred and fifty-four.*

ELMER E. ROBINSON  
*Mayor*

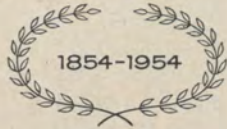

1854-1954

# 100 YEARS OF BANKING

*Member Federal Deposit Insurance Corporation*

AMERICAN  
TRUST  
COMPANY  
®  
BANKING  
*Since 1854*

*Member Federal Reserve System*

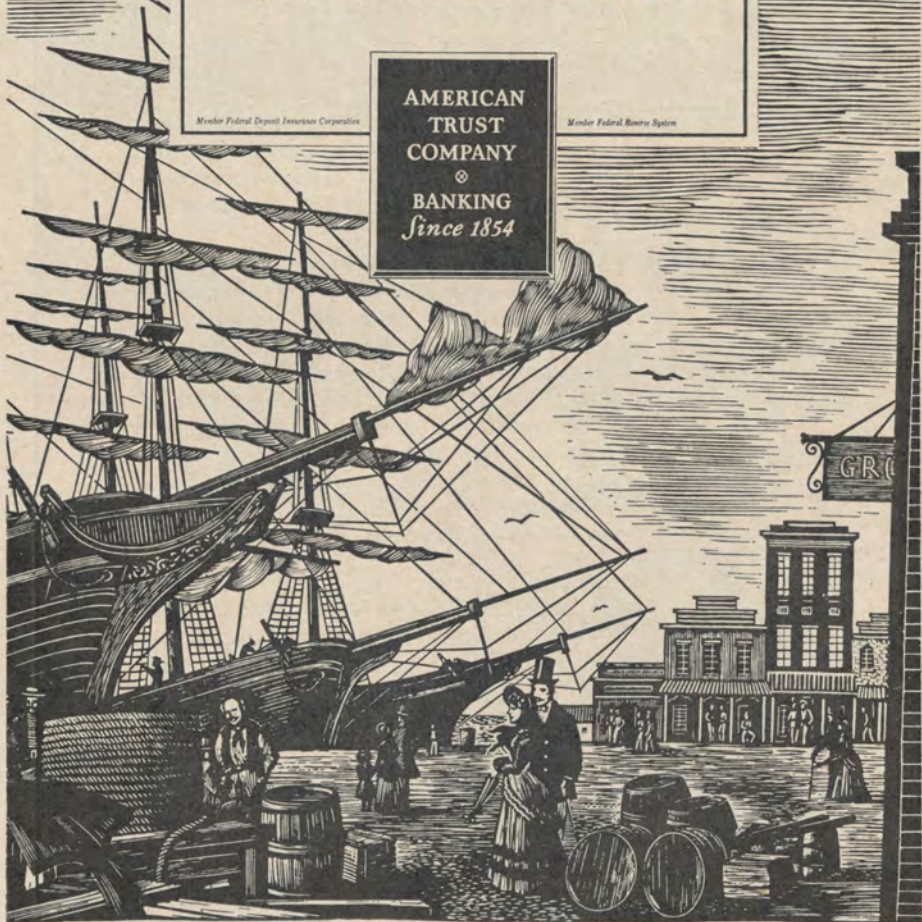

BANKING OFFICES THROUGHOUT NORTHERN CALIFORNIA • DEPOSITS OVER \$1,000,000,000.00

# *San Francisco Opera Association*

## *Officers*

ROBERT WATT MILLER  
PRESIDENT

MRS. STANLEY POWELL  
VICE-PRESIDENT

ARTHUR MERRILL BROWN, JR.  
VICE-PRESIDENT

CHARLES R. BLYTH  
VICE-PRESIDENT

GEORGE T. CAMERON  
VICE-PRESIDENT-TREASURER

STARR BRUCE  
SECRETARY



## *Board of Directors*

CHARLES R. BLYTH  
ARTHUR MERRILL BROWN, JR.

STARR BRUCE

GEORGE T. CAMERON

WILLIAM W. CROCKER

MARCO F. HELLMAN

BRUCE KELHAM

WILLIAM GLADSTONE MERCHANT

ROBERT WATT MILLER

KENNETH MONTEAGLE

JOHN FRANCIS NEYLAN

MRS. STANLEY POWELL

MRS. HENRY POTTER RUSSELL

RALPH J. A. STERN

J. D. ZELLERBACH



## *Administrative Staff*

KURT HERBERT ADLER  
Artistic Director

HOWARD K. SKINNER  
Manager

ERIC RAHN  
Publicity Director

GWEN TRUDEAU  
Secretary to the Artistic Director

WILLIAM A. BABCOCK  
Comptroller

EVELYN CROCKETT  
Assistant to the Manager

FRANCES O'SULLIVAN

DORIS LOWELL

CONSTANCE H. ALEXANDER

CAROL STARR

ANTOINETTE AMIZICH

VIRGINIA FENTON

Box Office: ARTHUR FRAHM, PEARL HOLZMAN, CARMEN BUCKLEY, MEREDITH LARSEN



Let the deft, butterfly-light fingers of an Elizabeth Arden Salon expert bring Fall alive in all its radiance to your summer sun-weary face!

One hour of rest and relaxation, while your skin is smoothed and soothed with pure refreshing creams and lotions . . . firmed and gently moulded back to younger contours. Tension lines around your eyes are gently eased away and the perfection of an Elizabeth Arden portrait makeup is more flattering than a new Fall hat!

*Phone for your appointment YUkon 2-3755*

Elizabeth Arden  Salon  
550 SUTTER ST., SAN FRANCISCO, CALIF. • YUkon 2-3755

# Board of Governors

MRS. LEONORA WOOD ARMSBY  
GEORGE WASHINGTON BAKER, JR.  
P. A. BERGEROT  
CHARLES R. BLYTH  
J. BRENDAN BRADY  
ARTHUR MERRILL BROWN, JR.  
STARR BRUCE  
MRS. GEORGE T. CAMERON  
GEORGE T. CAMERON  
CHARLES A. CHRISTIN  
WILLIAM W. CROCKER  
GEORGE E. CROTHERS  
MISS MARY C. DUNHAM  
SIDNEY M. EHRMAN  
MRS. WILLIAM M. FITZHUGH  
FRANK W. FULLER, JR.  
MRS. LAWRENCE W. HARRIS  
TIMOTHY HEALY  
MARCO F. HELLMAN  
MRS. THOMAS CARR HOWE, JR.  
EDWARD D. KEIL  
BRUCE KELHAM  
CHARLES H. KENDRICK  
ROGER LAPHAM, JR.  
MRS. STINE LEIS

E. C. LIPMAN  
GEORGE LIVERMORE  
M. E. LOMBARDI  
MRS. DAN LONDON  
GROVER A. MAGNIN  
WILLIAM GLADSTONE MERCHANT  
MRS. C. O. G. MILLER  
ROBERT WATT MILLER  
KENNETH MONTEAGLE  
GUIDO J. MUSTO  
MRS. JOHN FRANCIS NEYLAN  
JOHN FRANCIS NEYLAN  
RALPH L. PHELPS  
STANLEY POWELL  
MRS. STANLEY POWELL  
MRS. HENRY POTTER RUSSELL  
A. SBARBORO  
MRS. M. C. SLOSS  
RALPH J. A. STERN  
MRS. SIGMUND STERN  
MRS. OSCAR SUTRO, JR.  
RANDOLPH C. WALKER  
WHITNEY WARREN  
J. D. ZELLERBACH



## WAR MEMORIAL OPERA HOUSE

(OWNED AND OPERATED BY THE CITY AND COUNTY OF SAN FRANCISCO  
THROUGH THE BOARD OF TRUSTEES OF THE WAR MEMORIAL)

### BOARD OF TRUSTEES

MILTON W. KLETTER  
*President*

SAM K. HARRISON  
*Vice-President*

EUGENE D. BENNETT

COL. FRANK A. FLYNN, USAF

J. RUFUS KLAWANS

SIDNEY M. EHRMAN

WILBUR A. HENDERSON

GUIDO J. MUSTO

DR. CHARLES A. ERTOLA

DAN S. HEWITT

RALPH J. A. STERN

EDWARD SHARKEY  
*Managing Director of  
The War Memorial*

E. LAWRENCE GEORGE  
*Secretary to the Board  
of Trustees*

---

*Buffet Service in Basement Promenade and Dress Circle during all performances*

---

The Baldwin is the official War Memorial Opera House piano.

LIBRETTOES AND OPERA GLASSES IN FOYER • HEAD SETS FOR THE DEAF ARE AVAILABLE  
AT TABLE IN MAIN FOYER • ATTENDANT WILL CONNECT WITH SEAT LOCATION UPON  
REQUEST • FOR LOST AND FOUND INFORMATION, INQUIRE AT CHECK ROOM NO. 1  
WILLIAM A. MEADE, *Director of House Service*

---





**Harold Price**—Well-known wine taster, founder of Wine and Food Society, San Francisco. Member California State wine juries since 1937, Golden Gate International Wine Jury 1938.



**Morrison Wood**—author of "For Men Only," famous newspaper column on unusual cookery, and "With a Jug of Wine," popular cookbook. Member of the Wine and Food Society of Chicago.



**Russell S. Codman, Jr.**—Co-founder of Club des Arts Gastronomiques, famous Boston wine and food society. Since 1933, he has been a consultant for a leading importer of foreign wines.

## These men are your guides to great wines!

Few, if any men in America can claim more discriminating tastes than the men pictured above.

Each year they journey to the California wine country and sample many superior wines of various vintage seasons. Carefully, they taste wines of each type, letting their cultivated palates

tell them which are most outstanding.

These superb wines—and only these—are bottled under the name *Signature* "Tasters' Selections." Try them—soon.



Write for free "Wine Guide"

SIGNATURE VINTNERS, 655 Fourth St., San Francisco, Calif.



# San Francisco Opera Company

KURT HERBERT ADLER  
Artistic Director

HOWARD K. SKINNER  
Manager

## CONDUCTORS AND MUSICAL STAFF

KURT HERBERT ADLER      ERNESTO BARBINI      FAUSTO CLEVA      GLAUCO CURIEL  
PETER PAUL FUCHS      OTTO GUTH      KARL KRITZ      GEORGE LAWNER  
PIERRE MONTEUX      CORRADO MUCCINI      EUGENE SZENKAR

LEO MUELLER, *Chorus Director*; MADI BACON, *Director Boys' Chorus*

NAOUM BLINDER, *Concert Master*; JULIUS HAUG, *Orchestra Manager*;

ALMA HAUG, *Librarian*

## PRODUCTION STAFF

PAUL HAGER, *Stage Director*; HARRY HORNER, *Stage Director and Designer*;  
CARLO PICCINATO, *Stage Director*; T. L. COLANGELO, JR., *Technical Director*  
ETIENNE BARONE, *Stage Manager*; ROBERT ACKART, *Assistant Stage Manager*

PAUL PLANER, *Director G.K.P. Projection System*

WILLAM CHRISTENSEN, LEW CHRISTENSEN, *Choreographers*

## ARTISTS

### *Sopranos and Contraltos*

LICIA ALBANESE  
INGE BORKH  
ROSANNA CARTERI  
YOLA CASSELLE  
SHARON CURRIER  
FRANCA DUVAL  
YVONNE GOTELLI  
MARILYNN HALL  
DOROTHY KIRSTEN  
SYBIL KNAPP  
MAX LORENZINI  
CARLA MARTINIS  
ROSALIND NADELL  
LYDIA RING  
PAULINE PAPPAS  
DONNA PETERSEN  
MADO ROBIN  
RUTH ROEHR  
EILEEN SCOTT  
CLARAMAE TURNER  
DOROTHY WARENSKJOLD  
ELINOR WARREN

### *Tenors*

VIRGINIO ASSANDRI  
ROBERT GORDON BRUCE  
CESARE CURZI  
ALESSIO DE PAOLIS  
CHARLES KULLMAN  
LAWRENCE MASON  
GREGORY MILLAR  
JAN PEERCE  
WILLIAM E. PETERSEN  
GIACINTO PRANDELLI  
BRIAN SULLIVAN  
RICHARD TUCKER  
ROBERTO TURRINI  
HAROLD WHITE

### *Baritones and Basses*

LORENZO ALVARY  
WINTHER ANDERSEN  
SALVATORE BACCALONI  
GEORGE CEHANOVSKY  
HAROLD ENNS  
FRANK GUARRERA  
COLIN HARVEY  
RALPH HERBERT  
HANS HOTTER  
DESIRE LIGETI  
NICOLA MOSCONA  
CARL PALANGI  
CESARE SIEPI  
LEONARD WARREN  
ROBERT WEEDE  
ALEXANDER WELITSCHE

### *Ballet Principals*

SALLY BAILEY  
NANCY JOHNSON  
CONRAD LUDLOW  
GORDON PAXMAN

DOROTHY MCGUIRE

as

*Joan of Arc*

LEE MARVIN

as

*Friar Dominic*

Since 1852

Wine of the  
Masters



Highest  
**CHAMPAGNE**  
Awards  
Year after Year

**PAUL MASSON VINEYARDS**

SARATOGA, CALIFORNIA

# C H O R A L E N S E M B L E

DORA DI TANO, *Accompanist*

## MISSES

HELEN ALBERTSEN  
ELEANOR AVERY  
BARBARA BACCI  
JOSEPHINE BARBANO  
YVONNE CADWALLADER  
HELEN F. CAREY  
THERESA COLTON  
ELEANOR CORYELL  
PEGGY COVINGTON  
SHARON D. CURRIER  
KATHERYNE DAWSEN  
JEAN EVANS

ELOISE FARRELL  
ELIZABETH GARNIER  
BETTY GORDON  
YVONNE GOTELLI  
BARBARA HARRISON  
LOIS HOWARD  
ROSEMARIE HUNTER  
LEONA HURD  
SOPHIE KARRAS  
SYBIL KNAPP  
JANE MAYOCK  
FRANCES OLIVER

PAULINE PAPPAS  
DONNA PETERSEN  
DOLORES RAE  
LYDIA RING  
RUTH ROEHR  
CARMA SCOTT  
EILEEN SCOTT  
MARY JANE SPRY  
JANET STELLING  
ANNABELL THOMSON  
CLORA WICKLUND  
GLADYS YEARWOOD

## MESSRS.

WINTHER ANDERSEN  
F. GEARY ANDERSON  
ROBERT GORDON BRUCE  
GALLIANO DANELUZ  
HARRY M. DE LANGE  
REMY DE PASQUIER  
AMERIGO DEL GRANDE  
DUNCAN H. DRIVER  
ERNEST EHLE  
K. D. EMDE  
JOHN FLYNN  
RICHARD GRIGGS  
PAUL GUENTER

WILLIAM J. HABER, JR.  
ROBERT C. HANSON  
COLIN HARVEY  
MARVIN HILTY  
ALEXANDER JAKUTIS  
MAX LORENZINI  
GERARD LYL  
DOMINIC R. MACCARIO  
GIULIO MANCINI  
DOUGLAS MAYOCK  
ADRIAN McNAMARA  
MAX MEYERS  
THOMAS MILLER  
PIERCE MURPHY

THOMAS NOLAN  
CHARLES L. PASCOE  
WILLIAM E. PETERSEN  
JOSEPH PETIT  
ATTILIO C. ROSSI  
NICOLA RULLI  
ALLEN E. SCHMIDLING  
JOHN SEGALE  
ANDREW M. SNEDDON  
JOHN E. TAYLOR  
EDWIN J. VANNUCCI  
HAROLD WHITE  
HAROLD O'KELLY WHITE

## SAN FRANCISCO BOYS' CHORUS

MADI BACON, *Director*

EDGAR BOGAS  
JOHN CLINTON  
WILLIAM CONNOLLY  
GARY DAHL  
DOUGLAS DEVORE  
RUSSELL FOWLER  
ROBERT HANSEN  
STEPHEN HATCH  
CLIFFORD HILLEBRANDT  
JEFFREY HJORT

TERRY HOOK  
THOMAS HOYAL  
KARL LANDES  
ROBERT MOORE  
DAVID OSTWALD  
C. B. PETERSON  
MICHAEL RAULS  
RALEIGH REDUS  
ROBERT ROSENBLATT  
STEPHEN RUSH

VLADY SAKOVICH  
DONALD SAXON  
DOUGLAS SMITH  
RICHARD THOMAS  
RALPH TODD  
RICHARD TODD  
JAMES URSINO  
MICHAEL WEST  
DAVID WONG

## BALLET

*Principals:* SALLY BAILEY, NANCY JOHNSON, GORDON PAXMAN, CONRAD LUDLOW

### MISSES

BENE ARNOLD  
CHRISTINE BERING  
LOUISE BATCHELOR  
GLORIA CANCELLA  
SHIRLEY CARSON  
CONSTANCE COLER  
JOAN HARSHBARGER

### MISSES

PATRICIA HUNTRESS  
FIONA FUERSTNER  
VIRGINIA JOHNSON  
PATRICIA JOHNSON  
LOUISE LAWLER  
DIANA WITT

### MESSRS.

CARLOS CARVAJAL  
GLEN CHADWICK  
ROCKY DREW  
RON ROSS  
RUSSELL SAGE

BANK OF AMERICA NATIONAL TRUST AND

SAVINGS ASSOCIATION ... MEMBER OF THE FEDERAL

DEPOSIT INSURANCE CORPORATION



Always carry

**BANK of AMERICA**

TRAVELERS CHEQUES

ISSUED BY THE WORLD'S  
LARGEST BANK

# Repertoire

## REGULAR SUBSCRIPTION SERIES

- RIGOLETTO (*Verdi*) . . . . . *Friday Night*, September 17, at 8:30  
 With Mmes. Robin, Turner, E. Warren, Hall, Currier; Messrs. L. Warren, Tucker, Moscona,  
 Palangi, De Paolis, Cehanovsky, Harvey  
 CLEVA, Conductor . . . . . PICCINATO, Stage Director
- LA FORZA DEL DESTINO (*Verdi*) . . . . . *Tuesday Night*, September 21, at 8:00  
 With Mmes. Martinis, Turner, E. Warren, Knapp; Messrs. Tucker, L. Warren, Siepi, Baccaloni,  
 Ligeti, De Paolis, Palangi, Andersen  
 CLEVA, Conductor . . . . . PICCINATO, Stage Director
- THE PORTUGUESE INN (*Cheubini*) . . . . . *Friday Night*, September 24, at 8:30  
 With Mmes. Carteri, Casselle; Messrs. Alvary, Curzi, Herbert, Cehanovsky, De Paolis  
 CURIEL, Conductor . . . . . PICCINATO, Stage Director  
*followed by*
- SALOME (*Strauss*)  
 With Mmes. Borkh, Turner, Nadell, E. Scott; Messrs. Kullman, Welitsch, Sullivan, Ligeti, Curzi,  
 De Paolis, Assandri, Mason, Cehanovsky, Palangi, Enns, Harvey, Andersen  
 SZENKAR, Conductor . . . . . HAGER, Stage Director
- MANON (*Massenet*) . . . . . *Tuesday Night*, September 28, at 8:00  
 With Mmes. Kirsten, Casselle, E. Warren, Nadell, Pappas; Messrs. Prandelli, Herbert, Alvary,  
 De Paolis, Cehanovsky, Harvey, Lorenzini, Andersen  
 MONTEUX, Conductor . . . . . PICCINATO, Stage Director
- TOSCA (*Puccini*) . . . . . *Friday Night*, October 1, at 8:30  
 With Mme. Kirsten; Messrs. Peerce, Weede, Baccaloni, De Paolis, Cehanovsky, Ligeti, Palangi  
 CLEVA, Conductor . . . . . PICCINATO, Stage Director
- THE FLYING DUTCHMAN (*Wagner*) . . . . . *Tuesday Night*, October 5, at 8:30  
 With Mmes. Borkh, E. Warren; Messrs. Hotter, Sullivan, Alvary, Curzi  
 SZENKAR, Conductor . . . . . HAGER, Stage Director
- TURANDOT (*Puccini*) . . . . . *Friday Night*, October 8, at 8:30  
 With Mmes. Martinis, Albanese; Messrs. Turrini, Moscona, De Paolis, Guarrera, Assandri, Curzi,  
 Palangi, Bruce  
 CLEVA, Conductor . . . . . PICCINATO, Stage Director
- THE MARRIAGE OF FIGARO (*Mozart*) . . . . . *Tuesday Night*, October 12, at 8:00  
 With Mmes. Albanese, Carteri, Warenskjold, E. Warren, Casselle, Ring, Roehr; Messrs. Siepi,  
 Hotter, Baccaloni, De Paolis, Cehanovsky, Curzi  
 SZENKAR, Conductor . . . . . HAGER, Stage Director
- IL TABARRO (*Puccini*) . . . . . *Friday Night*, October 15, at 8:30  
 With Mmes. Martinis, Turner, Currier, Ring; Messrs. Sullivan, Weede, Moscona, Assandri,  
 Curzi, Petersen, White  
 CURIEL, Conductor . . . . . PICCINATO, Stage Director  
*followed by*
- JOAN OF ARC AT THE STAKE (*Honegger*)  
 With Mmes. Dorothy McGuire (as Joan of Arc), Duval, Hall, Nadell; Messrs. Lee Marvin  
 (as Friar Dominic), Kullman, Herbert, Curzi, Assandri, Palangi, Ligeti, Mason  
 MONTEUX, Conductor . . . . . HORNER, Stage Director
- FIDELIO (*Beethoven*) . . . . . *Tuesday Night*, October 19, 8:30 p.m.  
 With Mmes. Borkh, Warenskjold; Messrs. Turrini, Hotter, Alvary, Welitsch, Curzi, Millar, Enns  
 MONTEUX, Conductor . . . . . HAGER, Stage Director

## SUNDAY MATINEE SERIES

- LA BOHEME (*Puccini*) . . . . . *Sunday Afternoon*, September 19, at 2:00  
 With Mmes. Carteri, Duval; Messrs. Peerce, Guarrera, Moscona, Cehanovsky, Baccaloni, Assandri,  
 Harvey, Lorenzini  
 MUELLER, Conductor . . . . . HAGER, Stage Director
- RIGOLETTO (*Verdi*) . . . . . *Sunday Afternoon*, September 26, at 2:00  
 With Mmes. Robin, Nadell, E. Warren, Roehr, Currier; Messrs. L. Warren, Sullivan, Ligeti,  
 Palangi, De Paolis, Cehanovsky, Harvey  
 KRITZ, Conductor . . . . . PICCINATO, Stage Director
- MANON (*Massenet*) . . . . . *Sunday Afternoon*, October 3, at 2:00  
 With Mmes. Carteri, Casselle, E. Warren, Nadell, Pappas; Messrs. Prandelli, Herbert, Moscona,  
 De Paolis, Cehanovsky, Harvey  
 MONTEUX, Conductor . . . . . PICCINATO, Stage Director
- THE FLYING DUTCHMAN (*Wagner*) . . . . . *Sunday Afternoon*, October 10, at 2:00  
 With Mmes. Borkh, E. Warren; Messrs. Hotter, Sullivan, Alvary, Curzi  
 SZENKAR, Conductor . . . . . HAGER, Stage Director
- THE MARRIAGE OF FIGARO (*Mozart*) . . . . . *Sunday Afternoon*, October 17, at 2:00  
 With Mmes. Albanese, Carteri, Warenskjold, E. Warren, Casselle, Ring, Roehr; Messrs. Siepi,  
 Hotter, Baccaloni, De Paolis, Cehanovsky, Curzi  
 SZENKAR, Conductor . . . . . HAGER, Stage Director

(Continued on Page 31)

For the

# Opera

and at formal occasions  
throughout the season,  
lovely women will  
be wearing our

*Fur*

*Elegancies*

such as this  
lavish stole  
of finest  
silver fox.



# Schneider Bros

SAN FRANCISCO'S MOST  
DISTINGUISHED FURRIER

TWO FORTY POST STREET

FRIDAY EVENING, SEPTEMBER 24, at 8:30

(FINAL CURTAIN APPROXIMATELY 11:30)

FIRST AMERICAN PERFORMANCE

# † *The Portuguese Inn*

(In Italian)

Opera in one act by Luigi Cherubini.

Based on a play by St. Aignan  
Revised by Giulio Conjalonieri

## THE CAST

Rodrigo.....LORENZO ALVARY  
Donna Gabriela.....ROSANNA CARTERI  
Roselbo.....RALPH HERBERT  
Don Carlos.....CESARE CURZI  
Pedrillo .....GEORGE CEHANOVSKY  
Inigo.....ALESSIO DE PAOLIS  
Ines .....\*YOLA CASSELLE

*\*San Francisco Opera Company debut*

Corps de Ballet



**STAGE DIRECTOR**

CARLO PICCINATO

**CONDUCTOR**

GLAUCO CURIEL

**CHORUS DIRECTOR**

LEO MUELLER



Stage Settings and Costumes designed by Harry Horner

**TIME AND PLACE:** 17th Century

An inn near the Portuguese-Spanish Frontier

Followed by

THIRTY-SECOND ANNUAL SEASON



## The Story of "The Portuguese Inn"

Gabriela has fled her home accompanied by her faithful servant, Ines, in order to be reunited with her lover, Carlos, and at the same time to escape the amorous attentions of her guardian, Roselbo. They stop at Rodrigo's Inn. Rodrigo, who is fascinated by intrigue, is suspicious of their secretive behaviour. He believes his two guests to be the wife of a Spanish governor and her servant who are known to have crossed the frontier to escape a political uprising. He determines to protect them at all costs. As pre-arranged, Carlos arrives with his servant, Pedrillo. Mistaking them for secret agents in pursuit of the two Spanish ladies, Rodrigo sidetracks them. Now Roselbo arrives at the Inn. Rodrigo confides to him that two ladies of high society, involved in a Spanish political affair, are hiding out at the Inn, and that he intends to protect them. When Roselbo suggests that they be taken to Lisbon and safety, Rodrigo is convinced he has proved himself a master detective. When he introduces the two ladies to Roselbo, Gabriela and Ines are thereupon thrown into despair. Unaware of the true situation, Rodrigo begins to doubt his ability as a detective. Carlos returns with a Royal Decree annulling the will of Gabriela's father which had made Roselbo her guardian. Everything turns out well, for Roselbo leaves in a rage and Rodrigo is the laughing-stock of the group.

*The Portuguese Inn*, opera-buffa in one act by Luigi Cherubini (1760-1842) and edited and adapted by Giulio Confalonieri, is being given its American premiere performances by the San Francisco Opera Association this season. Although such a place was actually unknown to him, the faintly exotic atmosphere of this mid-seventeenth century Portuguese inn, and the rollicking events taking place there, are described by Cherubini with a melodic grace, orchestral vigour, and psychological rightness uncommon in operas of his time. The stage settings of the present production are designed in terms of the Italian *commedia dell'arte* and make no claim to reality. In like manner, the characters come to us out of *commedia dell'arte*. They do not wear their masks, as they did in the stylized and fantastical sixteenth and seventeenth century Italian stage; but Pantalone is here as the pompous guardian Roselbo, Arlequino appears in the guise of the resourceful Carlos, and Ducinella lives again in Gabriela. Without their conventional costumes and masks these three personalities, found again in Bartolo, Figaro, and Rosina of Rossini's "Il Barbiere di Siviglia," move throughout the history of musical and spoken theatre. Despite their familiarity they appear always fresh by virtue of the situations in which they find themselves.

Tempo primo. ♩ = 88

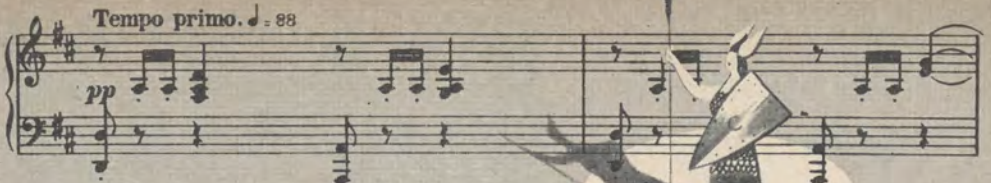

Baron.

— für un - sresg sich an - sehn dür - fen, muß im - mer was von He -  
- crack no - bi - li - and show them clear - ly They must not deem themseloes

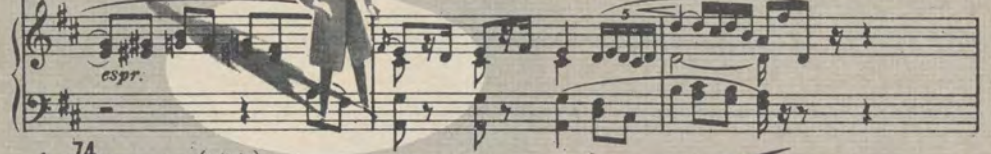

74 Octavian (spitzig)  
(Pointedly)

Ich muß Dir den sehr be - wun - Hast  
- care your Lord - ships w The

Baron.



Oct.

wahr / haft Be Welt - ma - nie - ren. Könnt'st ei - nen Am - so  
Great world for you no sec - rets. For an Am - bas - so



Oct.

heut o - der mor - gen. Baron (derb)  
might you be ta - ken (Roughly)  
Ich hol' mir jetzt das Mä - del her.  
bring the wench now to my side,



The sensational  
new soprano

# Maria Callas

"No one woman has any  
right to be so gifted."

*High Fidelity Magazine*



**In the following long-play complete operas:**

CAVALLERIA RUSTICANA (Mascagni) . . . . .	9.90	I PURITANI (Bellini) . . . . .	17.85
LUCIA DI LAMMERMOOR (Donizetti) . . . . .	11.90	NORMA (Bellini) October Release . . . . .	17.85
TOSCA (Puccini) . . . . .	11.90	FORZA DEL DESTINO (Verdi) Later Release . . . . .	17.85

all on **Angel Records**

**Other complete operas on Angel:**

HANSEL AND GRETEL (Humperdinck) . . . . .	11.90	L'HEURE ESPAGNOLE (Ravel) . . . . .	5.95
THE LAND OF SMILES (Lehar) . . . . .	11.90	LES MAMELLES DE TERESIAS (Poulenc) . . . . .	5.95
THE MERRY WIDOW (Lehar) . . . . .	11.90	Both with DENISE DUVAL	

Factory-sealed sets, packaged for perfectionists.  
These, and all ANGEL records, available at

**City**  **Paris**

ON UNION SQUARE • SAN FRANCISCO

# † *Salome*

(In German)

Opera in one act by Richard Strauss.

Adapted from Oscar Wilde's romance.

## THE CAST.

Salome, daughter of Herodias.....	INGE BORKH
Herod, Tetrarch of Judea.....	CHARLES KULLMAN
Jochanaan, the Prophet.....	**ALEXANDER WELITSCH
Narraboth, Captain of the Guard.....	BRIAN SULLIVAN
Page of Herodias.....	ROSALIND NADELL
First Nazarene.....	DESIRE LIGETI
Second Nazarene.....	WINTHER ANDERSEN
First Soldier.....	GEORGE CEHANOVSKY
Second Soldier.....	CARL PALANGI
A Cappadocian.....	*HAROLD ENNS
First Jew.....	CESARE CURZI
Second Jew.....	VIRGINIO ASSANDRI
Third Jew.....	ALESSIO DE PAOLIS
Fourth Jew.....	LAWRENCE MASON
Fifth Jew.....	COLIN HARVEY
A Slave.....	*EILEEN SCOTT

\*\*American Opera debut

\*San Francisco Opera Company debut

*Roman Soldiers, Slaves, Musicians, Jews, Nazarenes, Pages, Executioner*



### CONDUCTOR

\*\*EUGENE SZENKAR

### STAGE DIRECTOR

PAUL HAGER



G.K.P. Projection System by Paul Planer

**TIME AND PLACE:** A.D. 30; Tiberias in Galilee

Scene: A Great Terrace of the Palace of Herod

*By Permission of the Publishers and Copyright Owners, Boosey and Hawkes, Inc.*

†Thursday Eve. Performance of "The Portuguese Inn" and "Salome" Oct. 7, 8:30 p.m.

*Encores not permitted—No one will be seated during the performance*

NO CAMERAS PERMITTED IN THEATRE

THIRTY-SECOND ANNUAL SEASON

27

## The Story of "Salome"

Jochanaan, the Prophet, has been imprisoned by Herod because of his teachings. But fearing the Jews, Herod will not put him to death. Narraboth, who is madly infatuated with the beautiful and sensuous Salome, and his soldiers guard the entrance to a banquet hall where revel reigns. Salome, tired of the banquet and the sensuous advances of Herod, comes onto the terrace. She hears Jochanaan's voice coming from the cistern in which he is held prisoner and demands that he be brought out. Unable to resist her cajoling, Narraboth complies. Jochanaan begins a terrible denunciation of Herodias. Salome falls wildly in love with him and gives vent to her infatuation in abandoned song. Denouncing her, Jochanaan descends into the cistern and Narraboth, crazed by what he has witnessed, kills himself. Herod, Herodias and the entire court come onto the terrace. The warning voice of the Prophet is heard from the cistern. Herodias urges the king to order his execution but Herod, still fearing the Jews, refuses. Herod then commands Salome to dance for him but she refuses unless he grants her any wish. At his promise, Salome begins the Dance of the Veils and at the urging of Herodias claims the head of Jochanaan for her reward. The horrified Herod begs release from his promise but Salome will not be dissuaded. A headsman descends into the cistern and comes up with the dripping head of Jochanaan on a platter. Salome receives the head from the executioner, embracing it with reckless passion. But when she kisses the lifeless lips, Herod can stand no more and at his command the guards crush the ghoulish princess to death under their shields.

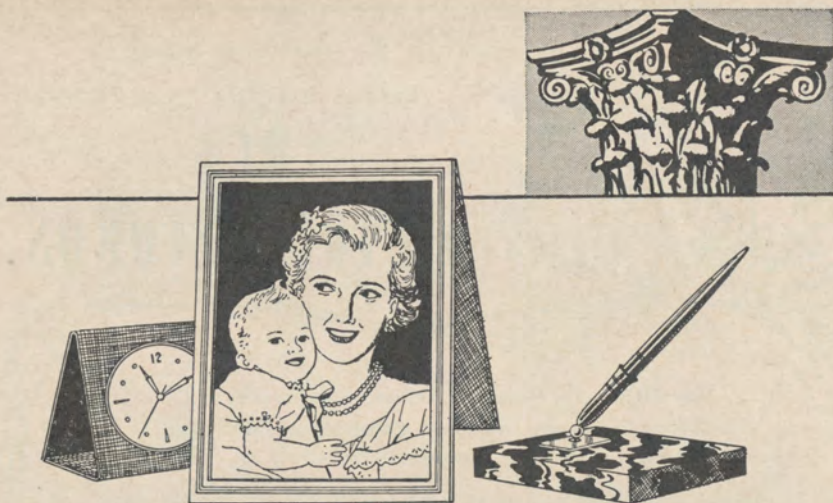

*"My responsibility—and my pleasure.."*

No right-minded man neglects his family's welfare. As circumstances change, he reviews his estate plan, and keeps close to his attorney's advice in revising his Will to fit into new laws, new tax procedures and new conditions within his own family circle.

He makes it a point, too, to understand and consider the advantages he gains by naming a bank as executor of his estate.

That is his responsibility—and his pleasure!

SAN FRANCISCO

*Head Office: 400 CALIFORNIA STREET*

*Mission Branch: 3060 16TH STREET*

*BETWEEN MISSION & VALENCIA*

## THE BANK OF CALIFORNIA

NATIONAL ASSOCIATION

*Incorporated in 1864*

SAN FRANCISCO • MARTINEZ • PORTLAND • SEATTLE • TACOMA

*Member Federal Deposit Insurance Corporation*





Enjoy your favorite  
operas all year round on

# RCA VICTOR RECORDS

**LA BOHEME - Puccini** (complete with libretto)

Valentino, Peerce, Moscona, Cehanovsky, Baccaloni,  
Albanese, McKnight. Toscanini conducting.

**RIGOLETTO - Verdi** (complete with libretto)

Berger, White, Kreste, Merriman, Peerce, Sprinzena,  
Newman, Warren, Tajo, Ukena, Wentworth.  
Cellini conducting.

**MARRIAGE OF FIGARO - Mozart** (complete with libretto)

Mildmay, Rautawaara, Helletsgruber, Domgraf, Fassbaender,  
Nash, Henderson, Allin, Tajo, Willis, Radford, Dunlop,  
Jones. Glyndebourne Festival Opera Company.  
Busch conducting.

**TOSCA - Puccini** (complete with libretto)

Caniglia, Marcangeli, Gigli, Mazziotti, Tomei, Borgioli,  
Conti, Dominici. Orchestra of the Royal Opera House,  
Rome. De Fabritiis conducting.

**MADAMA BUTTERFLY - Puccini** (complete with libretto)

Dal Monte, Huder, Gigli, Palombini, Zagonara, Basiola,  
Conti, Dominici. Orchestra of the Royal Opera House, Rome.  
De Fabritiis conducting.

**HIGHLIGHTS from:**

**LUCIA DI LAMMERMOOR - Donizetti**

Munsel, Votipka, Merrill, Pinza.  
Cellini conducting.

*Also many other complete operas, excerpts and "highlights"  
—as well as RCA Victor Record Players.*



# SCHWABACHER-FREY

Market Street opposite Grant Avenue • DOUGLAS 2-4848

# Repertoire

## THURSDAY EVENING SERIES

- LUCIA DI LAMMERMOOR (*Donizetti*) *Thursday Night*, September 23, at 8:30  
 With Mmes. Robin, E. Warren; Messrs. Peerce, Guarrera, Moscona, Curzi, Assandri  
 BARBINI, *Conductor* PICCINATO, *Stage Director*
- LA FORZA DEL DESTINO (*Verdi*) *Thursday Night*, September 30, at 8:00  
 With Mmes. Martinis, Turner, E. Warren, Knapp; Messrs. Turrini, L. Warren, Siepi, Baccaloni,  
 Ligeti, De Paolis, Palangi, Andersen  
 CLEVA, *Conductor* PICCINATO, *Stage Director*
- THE PORTUGUESE INN (*Cheubini*) *Thursday Night*, October 7, at 8:30  
 With Mmes. Carteri, Casselle; Messrs. Alvary, Curzi, Herbert, Cehanovsky, De Paolis  
 CURIEL, *Conductor* PICCINATO, *Stage Director*
- followed by*
- SALOME (*Strauss*)  
 With Mmes. Borkh, Turner, Nadell, E. Scott; Messrs. Kullman, Welitsch, Sullivan, Ligeti, Curzi,  
 Mason, Assandri, De Paolis, Cehanovsky, Palangi, Enns, Harvey, Andersen  
 SZENKAR, *Conductor* HAGER, *Stage Director*
- TURANDOT (*Puccini*) *Thursday Night*, October 14, at 8:30  
 With Mmes. Borkh, Warenskjold; Messrs. Turrini, Moscona, De Paolis, Guarrera, Assandri,  
 Curzi, Palangi, Bruce  
 CLEVA, *Conductor* PICCINATO, *Stage Director*
- IL TABARRO (*Puccini*) *Thursday Night*, October 21, at 8:00  
 With Mmes. Martinis, Turner, Currier, Ring; Messrs. Sullivan, Weede, Moscona, Assandri,  
 Curzi, Petersen, White  
 CURIEL, *Conductor* PICCINATO, *Stage Director*
- followed by*
- JOAN OF ARC AT THE STAKE (*Honegger*)  
 With Mmes. Dorothy McGuire (as Joan of Arc), Duval, Hall, Nadell; Messrs. Lee Marvin  
 (as Friar Dominic), Kullman, Herbert, Curzi, Assandri, Palangi, Ligeti, Mason  
 MONTEUX, *Conductor* HORNER, *Stage Director*

## SPECIAL PERFORMANCES

- MADAMA BUTTERFLY (*Puccini*) *Saturday Night*, September 18, at 8:30  
 With Mmes. Albanese, Nadell, Hall; Messrs. Prandelli, Herbert, De Paolis, Ligeti, Cehanovsky,  
 Palangi, Harvey  
 KRITZ, *Conductor* PICCINATO, *Stage Director*
- TOSCA (*Puccini*) *Wednesday Night*, October 20, at 8:30  
 With Mme. Albanese; Messrs. Tucker, Weede, Baccaloni, De Paolis, Cehanovsky, Ligeti, Palangi  
 CLEVA, *Conductor* PICCINATO, *Stage Director*

## MATINEES FOR YOUNG PEOPLE

*Presented by the San Francisco Opera Guild*

- RIGOLETTO (*Verdi*) *Thursday Afternoon*, October 7, at 1:00  
 With Mmes. Robin, Nadell, Roehr, Hall, Currier; Messrs. Weede, Prandelli, Moscona, Palangi,  
 Harvey, Assandri, Cehanovsky  
 KRITZ, *Conductor* PICCINATO, *Stage Director*
- RIGOLETTO (*Verdi*) *Thursday Afternoon*, October 14, at 1:00  
 With Mmes. Robin, Nadell, Roehr, Warren, Currier; Messrs. Warren, Prandelli, Alvary, Palangi,  
 Harvey, Assandri, Cehanovsky  
 KRITZ, *Conductor* PICCINATO, *Stage Director*
- RIGOLETTO (*Verdi*) *Monday Afternoon*, October 18, at 1:00  
 With Mmes. Robin, Nadell, Roehr, Warren, Currier; Messrs. Weede, Prandelli, Moscona, Palangi,  
 Harvey, Assandri, Cehanovsky  
 KRITZ, *Conductor* PICCINATO, *Stage Director*



**ON FISHERMAN'S WHARF SEA FOOD DINNERS-COCKTAIL LOUNGE**

The most colorful of places to eat — come to dinner before the Opera —  
 drop in for a snack after —

*"The Opera stars choice for fine fish food."—Allen Jensen*



# RCA VICTOR

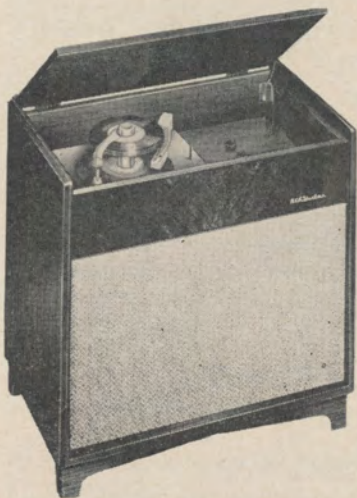

**"New Orthophonic" High Fidelity  
"Victrola" Phonograph.** 3-speed.  
12-in. speaker. Mahogany finish;  
blond, extra. 3HS61. **199.95**

**Headquarters for RCA Hi-Fi Equip-  
ment—Radios, Phonographs, Tape  
Recorders and Orthophonic Records.**

**Write or Call for Free L.P.  
Catalogue**

*Records Shipped Anywhere.*

*Choose from the Largest Selection  
on the West Coast*

# COLUMBIA

**Music & Electronics**

**1080 MARKET**

**UN. 3-5515**

**OPEN MON., FRI., SAT. EVES  
TILL NINE**

# *Orchids for the Opera*

Traditionally, generations  
of San Franciscans have  
associated the opera season  
with the finest—naturally  
from America's most  
famous florists...

## *Podesta Baldocchi*

224 Grant Ave. • SUTTER 1-6200  
Fairmont Hotel • Palace Hotel  
Mills Bldg. • 2525 California St.



# SAN FRANCISCO OPERA ORCHESTRA

## VIOLINS

NAOUM BLINDER,  
*Concert Master*  
FRANK HOUSER  
*Asst. Concert Master*  
FELIX KHUNER  
MAFALDA GUARALDI  
HENRY SHWEID  
FERDINAND CLAUDIO  
DAVID SCHNEIDER  
ROSE KOVATS  
SILVIO CLAUDIO  
CHARLES MEACHAM  
MYRON SPAULDING  
REINA SCHIVO  
WILLEM WEGMAN  
JULIUS HAUG  
WALTER GOUGH  
MARY BURRELL  
DAVID SHAPRO  
ATTILIO LARAIA  
BEN BAUER  
VERNE SELLIN

## VIOLAS

FERENC MOLNAR  
ROMAIN VERNEY  
LUCIEN MITCHELL  
DETLEV OLSHAUSEN  
ASBJORN FINNESS  
STEPHAN KATSAROS

## CELLOS

BORIS BLINDER  
HERMAN REINBERG  
DETLEV ANDERS  
KARL HESSE  
JOHN KRAUS  
CATHERINE MEZIRKA

## BASSES

PHILIP KARP  
CHARLES SIANI  
JOHN SCHIPILLITI  
AUGUST BUENGER  
JEROME LEWIS  
CARL MODELL

## FLUTES

WALTER SUBKE  
HERBERT BENKMAN

## OBOES

MERRILL REMINGTON  
LESLIE SCHIVO

ENGLISH HORN  
LESLIE SCHIVO

## CLARINETS

RUDOLPH SCHMITT  
FREALON BIBBINS

## BASS CLARINET

FRANK FRAGALE

## BASSOONS

ERNST KUBITSCHKE  
RAYMOND OJEDA

## HORNS

WILLIAM SABATINI  
DINO LUCCHESI  
EARL SAXTON  
HERMAN C. TRUTNER

## TRUMPETS

CHARLES BUBB  
EARL MURRAY

## TROMBONES

ORLANDO GIOSI  
ROGERS SHOEMAKER  
JOHN KLOCK

## TUBA

RALPH MURRAY

## TYMPANI & PERCUSSION

WALTER LAREW  
FRED DIVISEK  
MEYER SLIVKA

## HARP

ANNE ADAMS

## PRODUCTION

DAVIS L. WEST  
*Scenic Artist*

T. L. COLANGELO, JR.  
*Technical Director*

CHARLES CARMAN  
*Master Electrician*

THOMAS EDWARDS  
*Master Carpenter*

EDMUND WILLIAMS  
*Master of Properties*

## FOR WAR MEMORIAL OPERA HOUSE

R. G. WAKEMAN  
*Master Carpenter*

EDWARD J. ZETTEL  
*Master Electrician*

WALLACE FLETTER  
*Master of Properties*

Costumes for San Francisco Opera Association by Goldstein & Co.

ALEXANDER AGNINI  
*Wardrobe Master*

INEZ D. HALL  
*Wardrobe Mistress*

EVERETT MASON  
*Makeup Artist*

JACOB BOXER  
*Hairdresser*

---

## PROGRAM

PISANI PRINTING COMPANY, PUBLISHERS, DESIGNERS AND PRINTERS

ORGAN BY BALDWIN PIANO

Announcing the greatest  
cultural opportunity ever  
offered to music-minded  
Americans

# RCA VICTOR LISTENER'S DIGEST



Tmks. (R) Radio Corporation of America

For only \$41.95 — automatic  
"Victrola" 45 phonograph — plus  
10 RCA Victor High Fidelity "45  
EP" records—plus 42-page musical  
enjoyment guide—all for little more  
than the former price of the phono-  
graph alone!

**YOU GET ALL THIS  
FOR ONLY**

**\$41.95**

(with model 45EY2 shown)

**A. Cavalli & Co.**

Since 1880

Specializing in Italian Records  
and Operas

Open Even till 9

1441 STOCKTON STREET  
GARfield 1-4219



*Presents for your  
lasting enjoyment*

on **LONDON**

Full Frequency Range Recordings

## COMPLETE OPERAS

Strauss: **SALOME**, with Christel Goltz,  
Julius Patzak. Vienna Philhar-  
monic 11.90

Massenet: **MANON**, with Janine Mich-  
eau, Libero De Luca, Roger  
Bourdin. Orchestra and chorus  
of L'Opera Comique 17.85

Puccini: **TOSCA**, with Renata Tebaldi,  
Giuseppe Campora, Mascherini.  
Chorus and Orchestra of The  
Accademia di Santa Cecilia. 11.90

Puccini: **LA BOHEME**, with Renata Te-  
baldi, G. Prandelli, Hilde Gue-  
den. Chorus and Orchestra of  
The Accademia di Santa Ce-  
cilia 11.90

Puccini: **MADAMA BUTTERFLY**, with  
Renata Tebaldi, Giuseppe Cam-  
pora. The Chorus and Orches-  
tra of the Accademia di Santa  
Cecilia 17.85

*Bill Delmar, Music Director of Radio  
Station KEAR and Manager of the Cali-  
fornia Music House, will be on hand to  
assist you in selecting the operas of your  
choice from our vast collection.*

*Hours: Twelve noon  
to 8 p.m.*



**ON CALIFORNIA  
BETWEEN POLK AND LARKIN  
TUXEDO 5-1200**

# Opera Box Holders

Season 1954

- A MRS. MILTON H. ESBERG  
MR. AND MRS. MILTON H. ESBERG, JR.  
MR. AND MRS. DAN LONDON
- B MR. AND MRS. KURT HERBERT ADLER  
MR. AND MRS. M. MITCHELL BOURQUIN  
MR. AND MRS. HERBERT W. RICHARDS  
MR. AND MRS. KARL CHRISTIAN WEBER
- C MRS. SIGMUND STERN
- D MR. AND MRS. R. GWIN FOLLIS  
MR. AND MRS. THOMAS CARR HOWE  
MR. AND MRS. BRUCE KELHAM  
MR. AND MRS. OSCAR SUTRO
- E MR. AND MRS. JAMES BODRERO  
MRS. TOBIN CLARK  
MR. AND MRS. EDMUNDS LYMAN  
MRS. ROBERT A. ROOS
- F MR. AND MRS. ROBERT WATT MILLER
- G MR. AND MRS. FRANK G. BELCHER  
MRS. TOBIN CLARK  
MR. AND MRS. T. S. PETERSEN  
MR. AND MRS. G. WILLARD SOMERS
- H MR. AND MRS. HAROLD M. BOWEN  
MRS. FELIX MCGINNIS  
MR. AND MRS. F. W. MCNEAR
- J MR. AND MRS. MARCO F. HELLMAN
- K MR. AND MRS. GEORGE T. CAMERON  
MR. AND MRS. KENNETH MONTEAGLE
- L MR. AND MRS. JOSEPH T. GRACE  
MR. AND MRS. JOSEPH O. TOBIN  
MRS. NION R. TUCKER
- M MRS. MORTIMER FLEISHHACKER  
MR. AND MRS. MORTIMER FLEISHHACKER, JR.
- N MR. AND MRS. CHARLES R. BLYTH  
MRS. RICHARD S. MCCREERY
- O MR. AND MRS. WILLIAM W. CROCKER  
MRS. HENRY POTTER RUSSELL
- P MRS. CHARLES CURTIS  
MR. WALTER JOHN FELIX  
MR. AND MRS. GLENN LANE
- Q MR. AND MRS. SIDNEY M. EHRMAN
- R MRS. ARTHUR DALE KING
- S MR. AND MRS. DANIEL E. KOSHLAND  
JUDGE AND MRS. M. C. SLOSS  
MRS. LOUIS SLOSS  
MR. AND MRS. ROBERT J. KOSHLAND
- T MRS. WILLIAM CAVALIER  
MR. AND MRS. CLARENCE LORAN JOHNSTON
- U MR. AND MRS. CHARLES L. HARNEY
- V MR. AND MRS. PRENTIS COBB HALE, JR.  
MR. AND MRS. RICHARD D. HAM
- W MRS. EDWARD M. ROLKIN
- X MR. AND MRS. JAMES E. FRENCH
- Y MR. AND MRS. GRAEME K. MACDONALD
- Z MR. AND MRS. J. B. CELLA  
MR. AND MRS. LOUIS A. PETRI  
MRS. BURTON B. TURNER  
MR. AND MRS. LLOYD E. YODER

AMERICA'S MOST DISTINGUISHED CONFECTIONS

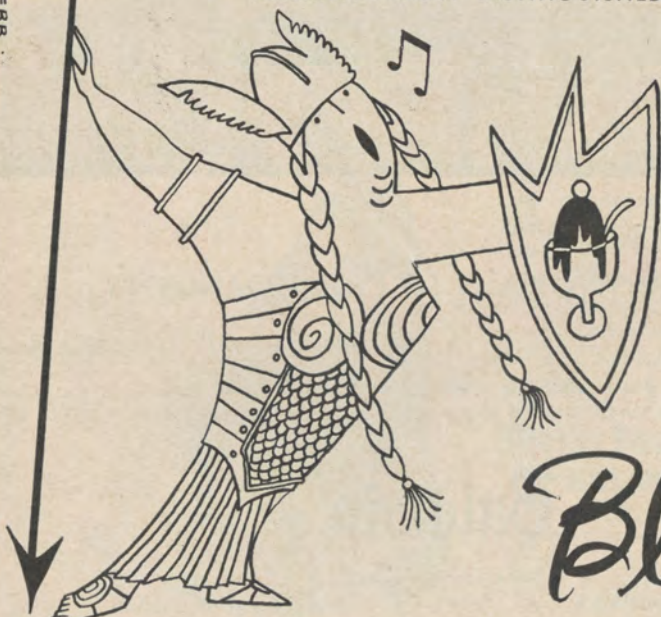

Blum's

POLK AT CALIFORNIA STREET, FAIRMONT HOTEL, STONESTOWN, SAN MATEO

WEBB

# Baldwin

*The World's Great Music asks nothing finer*



*Official Choice of the*

SAN FRANCISCO OPERA COMPANY

*for the fourteenth consecutive year*

Chosen by the world's great musicians and musical organizations—Baldwin is the finest of investments for the discriminating piano purchaser. Let us tell you how easily you may own a Baldwin.

## Baldwin

310 SUTTER • SAN FRANCISCO • Sutter 1-8500  
2046 BROADWAY • OAKLAND • Highgate 4-1636  
1176 LAUREL • SAN CARLOS • LYtell 3-0581

# Guarantor Members

## OF THE

# San Francisco Opera Association

Mr. and Mrs. Charles Edgar Adams, II  
 Mr. and Mrs. C. Robert Adams  
 Mr. and Mrs. Kurt Herbert Adler  
 Mrs. Agnes Aldrich  
 Annette S. Alexander  
 Mrs. Wallace M. Alexander  
 Mr. and Mrs. Joseph Lawrence Alioto  
 Dr. and Mrs. Emmet Allen  
 Lucy H. Allyne  
 Mr. and Mrs. Cyril Appel  
 E. R. Armsby  
 Mr. and Mrs. Edward W. Arnold  
 Ann Ashley  
 Mrs. Lucille F. Athearn  
 Mr. and Mrs. Edward R. Bacon  
 Elsa M. Baker  
 A. R. Baldwin  
 Spencer Barefoot  
 J. F. Barrett  
 E. H. Barron  
 Irving Bartel  
 Mrs. William Bayless  
 Mr. and Mrs. Robert S. Beall  
 Mr. and Mrs. Stephen D. Bechtel  
 Mr. and Mrs. Palmer Beckwith  
 Dr. and Mrs. Bernard Begley

Mrs. Reed J. Bekins  
 Mr. and Mrs. Frank G. Belcher  
 Mr. and Mrs. F. N. Belgrano, Jr.  
 David Benioff  
 Mr. and Mrs. Dudley G. Bennett  
 Mrs. Walter H. Bentley  
 Avram Bercovich  
 Mr. and Mrs. Peter Bercut  
 Mr. and Mrs. K. Kenneth Bergman  
 Albert J. Bernard  
 Dr. and Mrs. Tholow Binkley  
 Mr. and Mrs. Newton Bissinger  
 Graham Black  
 Mr. and Mrs. Norman K. Blanchard  
 Mrs. Emilie Blankenberg  
 W. Harry Blatchly  
 Mrs. Naoum Blinder  
 Mrs. Louis Bloch  
 Mrs. Max Blumlein  
 Mr. and Mrs. Charles Blyth  
 Mrs. W. W. Boardman  
 Leon Bocqueraz  
 Mrs. James S. Bodrero  
 Mr. and Mrs. Mitchell Bourquin  
 Mr. and Mrs. Harold M. Bowen  
 Louise A. Boyd  
 Mr. and Mrs. George T. Brady, Jr.

Alexander H. Brawner  
 John D. Breckenridge  
 Mr. and Mrs. Thomas E. Brewer  
 Mr. and Mrs. Roy A. Bronson  
 Mrs. John F. Brooke  
 Mrs. Julia Fox-Brooke  
 George W. Brooks  
 Mr. and Mrs. Arthur Brown, Jr.  
 Mr. and Mrs. Arthur M. Brown, Jr.  
 Mrs. Mary W. Brown  
 Ralph Brown  
 Mr. and Mrs. Walter D. Brown  
 Mrs. Edward Erle Brownell  
 Mr. and Mrs. Starr Bruce  
 Mr. and Mrs. Frank E. Buck  
 Dr. and Mrs. Edward J. Buckley  
 Dr. and Mrs. B. O. Burch  
 Mr. and Mrs. Robert Gage Bermister  
 Mrs. John R. Cahill  
 Mr. and Mrs. Robert W. Cahill  
 Dr. William Otis Callaway  
 Mr. and Mrs. George T. Cameron  
 Mr. and Mrs. Horace O. Camm  
 Mrs. Lewis G. Carpenter  
 Mr. and Mrs. Craig Carrier  
 Mr. and Mrs. Harris Carrigan

**For your  
 precious  
 possessions**



...may we suggest a Wells Fargo Safe Deposit Box at our Union Trust Office? An ideal place to keep valuable jewelry, keepsakes, documents—safe from fire, loss or theft—yet convenient when needed. Rentals start at \$4.00 per year, plus tax.

**Wells Fargo Bank  
 & UNION TRUST CO.**

UNION TRUST OFFICE  
 Market at Grant Ave.  
 San Francisco

CAMPBELL McGREGOR, President

DARIO SHINDELL, General Director

# Cosmopolitan

opera company

## SPRING OPERA SEASON

FEBRUARY 15

Manon

FEBRUARY 18

Tosca

FEBRUARY 22

Faust

FEBRUARY 25

La Boheme

MARCH 1

La Traviata

MARCH 4 AND MARCH 6

Madama  
Butterfly

### Stars from the Metropolitan and New York City Operas

HERVA NELLI

EVA LIKOVA

DAVID POLERI

JOY KIM

LUCIA EVANGELISTA

LYDIA IBARRONDO

CESARE BARDELLI

DOLORES DAVIS

JUNE WILKINS

YVONNE CHAUVEAU

DAVIS CUNNINGHAM

DEAN SMITH

WILLIAM WILDERMAN

RICHARD TORIGI

COLIN HARVEY

RONALD DUTRO

**Conductor: ANTON COPPOLA**

Stage Director: GLYNN ROSS

FEBRUARY 15 through MARCH 6, 1955  
WAR MEMORIAL OPERA HOUSE

Gala opening night performance of "Manon" benefit of  
St. Elizabeth's Infant Hospital

Inquiries: Cosmopolitan Opera Company, 165 Post St., San Francisco 8, EXbrook 2-2398

## Guarantor Members

Mrs. William Cavalier  
 Mrs. August Cazenaye  
 Mr. and Mrs. J. B. Cella  
 Mrs. Selah Chamberlain  
 Mr. and Mrs. Selah Chamberlain, Jr.  
 Mr. and Mrs. Elbert M. Chandler  
 Dr. and Mrs. Lee S. Cherney  
 Mrs. Drew Chidester  
 Mrs. William F. Chipman  
 Charles A. Christen  
 Mr. and Mrs. Kenneth C. Christensen  
 Mr. and Mrs. Harold Stanley Cicerone  
 Mrs. Baylies V. Clark  
 Harold H. Clark  
 Mr. and Mrs. Samuel G. Clark  
 Mrs. Tobin Clark  
 Mr. and Mrs. John Philip Coghlan  
 Mr. and Mrs. Alfred Cohen  
 Mrs. Betty Cohn  
 Mr. and Mrs. George D. Cohn  
 Mrs. Max M. Cohn  
 Mr. and Mrs. Colbert Coldwell  
 Mr. and Mrs. James V. Coleman  
 Persis H. Coleman  
 Mr. and Mrs. H. D. Collier  
 R. Bryce Collinson  
 Mr. and Mrs. Jesse C. Colman  
 Mr. and Mrs. J. J. Coney  
 Mary R. Conlin  
 Robert E. Cooper  
 Dr. and Mrs. Frederick C. Cordes  
 Mr. and Mrs. John A. Cosmas  
 Mr. and Mrs. James F. Crafts

Mr. and Mrs. Alfred Crapsey  
 Mrs. Alan H. Critcher  
 Arthur S. Crites  
 W. W. Crocker  
 George E. Crothers  
 Thomas B. Crowley  
 Mrs. Charles C. Curtis  
 Mrs. Walter Alfred de Martini  
 David De Mering  
 Marquise de Pins  
 Mr. and Mrs. Robert Di Giorgio  
 Mrs. Chester Dahl  
 Countess Lillian Dandini di Leesena  
 Forrest B. Davidson  
 Mr. and Mrs. Philip S. Davies  
 Ralph K. Davies  
 Mr. and Mrs. Alvin Davis  
 Harry D. Davis  
 Mrs. R. Detert  
 Mrs. Benjamin H. Dibblee  
 Mrs. Donald R. Dickey  
 Mrs. Julia T. Dignan  
 Lloyd W. Dinkelspiel  
 Nathaniel S. Dodge, Sr.  
 Mr. and Mrs. R. Stanley Dollar  
 Mr. and Mrs. Deway Donnell  
 Mrs. F. A. Dorn  
 Mr. and Mrs. Walter E. Drobisch  
 Mr. and Mrs. J. A. Ducournau  
 Mrs. James H. Duhig  
 Mrs. Charles Dunphy  
 Mr. and Mrs. Thomas R. Dwyer  
 Mrs. Francis M. Edwards  
 Philip S. Ehrlich  
 Mr. and Mrs. Albert S. Ehrman  
 Mrs. Alfred Ehrman

Lorraine H. Ehrman  
 Mr. and Mrs. Sidney M. Ehrman  
 Richard J. Elkus  
 Mark C. Elworthy  
 Mr. and Mrs. Joseph S. Englert  
 Mr. and Mrs. Lennart G. Erickson  
 Mrs. Carl F. Ernst  
 Richard Ernst  
 Mrs. Milton H. Esberg  
 Mr. and Mrs. Milton H. Esberg, Jr.  
 Mr. and Mrs. Hector Escobosa  
 Mr. and Mrs. Louis Ets-Hokin  
 Mr. and Mrs. Albert John Evers  
 Dr. and Mrs. Harold K. Eyre  
 Mr. Walter John Felix  
 Alfred Fellner  
 Edith C. Field  
 Maria Antonia Field  
 Mr. and Mrs. Marshall Fisher  
 Mrs. Grace L. Fisk  
 Mr. and Mrs. Mortimer Fleishhacker, Jr.  
 Gwin Follis  
 John F. Forbes  
 Mr. and Mrs. Lawrence Ford  
 Mr. and Mrs. William H. Foster  
 Thomas G. Franck  
 John E. Freed  
 Mr. and Mrs. J. E. French  
 Mr. and Mrs. W. H. French  
 Dr. Richard K. Friedlander  
 Mrs. Henry B. Friedrichs  
 Mr. and Mrs. Frank H. Fries  
 Mr. and Mrs. Arthur J. Fritz

### CETRA®

CETRA records proudly presents two new complete operas

## CALLAS



**LA TRAVIATA**

MARIA CALLAS, *soprano*  
 FRANCESCO ALBANESE, *tenor*  
 UGO SAVARESE, *baritone*  
 Album No. C 1246

## TAGLIAVINI



**RIGOLETTO**

FERRUCCIO TAGLIAVINI, *tenor*  
 LINA PAGLIUCHI, *soprano*  
 GIUSEPPE TADDEI, *baritone*  
 Album No. C 1247

### CETRA®

THE WORLD'S MOST COMPLETE LIBRARY OF ITALIAN OPERA





For friendly,  
helpful service  
on every score—  
Bank with Anglo!

CHECKING  
ACCOUNTS

SAFE DEPOSIT  
BOXES

FOREIGN  
EXCHANGE

PERSONAL  
& AUTO LOANS

2%  
ON SAVINGS

MONEY ORDERS  
TRAVELERS CHECKS

TRUST  
SERVICES

19 BAY AREA OFFICES

MEMBER FEDERAL DEPOSIT INSURANCE CORPORATION

**ANGLO**  
CALIFORNIA NATIONAL  
**BANK**®

For exotic food delicacies  
from the 4 corners of  
the world, visit ...

*George Mandikians*

WORLD-FAMOUS

**OMAR KHAYYAM'S**



PHONE

SUtter 1-1010

RESTAURANT  
& RUBAIYAT COCKTAIL LOUNGE

Omar Khayyam's also serves your favorite American dishes, such as juicy charcoal broiled steaks, roast Fresno turkey, baked Virginia ham, etc. • Enjoy your favorite cocktail in the Rubaiyat Cocktail Lounge (where the famous "Omar's Delight" was created).

**O'FARRELL AT POWELL STREET**

# Guarantor Members

Mrs. Eugene N. Fritz  
 Alfred Frumm  
 H. Harrison Fuller  
 Mrs. Nelly Gaffney  
 Mr. and Mrs. Maurice A. Gale  
 Mrs. Isabella Dietrich Gallagher  
 Mr. and Mrs. A. Russel  
 Galloway, Jr.  
 L. Galtie  
 Crissie Gardner  
 Mrs. Elsie S. Garin  
 Mr. and Mrs. Joseph J. Geary  
 Mr. and Mrs. Henry Gede, Jr.  
 Dr. and Mrs. Frank L. A. Gerbode  
 Mr. Ben C. Gerwick  
 Mrs. L. M. Giannini  
 Mrs. Arthur Collis Gibson  
 Mrs. Frank R. Girard  
 Mr. and Mrs. A. Warren  
 Glickman  
 Louis J. Glicksberg  
 Mr. and Mrs. Maurice L.  
 Goldman  
 Lottie D. Goldstein  
 Rose Goldstein  
 Mr. and Mrs. Lester Goodman  
 Mr. and Mrs. Reeve Gould  
 Mr. and Mrs. Joseph T. Grace  
 Mr. and Mrs. Chalmers G.  
 Graham  
 Dr. Gerald H. Gray  
 George Greaves  
 Mr. and Mrs. Philip Green  
 Mrs. Maurice S. Greenberg  
 Mr. and Mrs. Stuart N.  
 Greenberg  
 Mrs. Robert Greenhood  
 Mrs. Frederick S. Greenlee

Col. and Mrs. Allen Griffin  
 Farnham P. Griffiths  
 Mr. and Mrs. Albert Haas  
 Mr. C. Nelson Hackett  
 Mr. and Mrs. Marshal Hale, Jr.  
 Newton Johnston Hale  
 Mr. and Mrs. Prentis Cobb Hale  
 Randolph Hale  
 Mrs. Arthur Hall  
 Herbert E. Hall  
 Mrs. Eminent P. Halsted  
 Mr. and Mrs. Richard C. Ham  
 Comdr. and Mrs. Alan  
 Hamersley  
 Mr. and Mrs. Carl Ludwig  
 Hansen  
 Mrs. Ferdinand Hansen  
 Charles L. Harney  
 Mr. and Mrs. L. W. Harris  
 Gregory Harrison  
 Dr. Marlow B. Harrison  
 Dr. and Mrs. Henry H. Hart  
 Mr. and Mrs. Irvin Peers  
 Hartman  
 Dr. and Mrs. Clarence E. Hass  
 Mr. and Mrs. Harry Hastings  
 Mr. and Mrs. Russell P. Hastings  
 Mrs. Herbert B. Hatch  
 Mrs. James C. Hatlo  
 Mr. and Mrs. Elystus E. Hayes  
 Mrs. Timothy Hayes  
 Mrs. E. S. Heller  
 Mr. and Mrs. Walter D. Heller  
 Walter S. Heller  
 Mrs. F. J. Hellman  
 Mr. and Mrs. Marco F. Hellman  
 Jennie Crocker Henderson  
 Mrs. Thomas M. R. Herron

Mr. and Mrs. William A. Hewitt  
 Mr. and Mrs. Henry Hill  
 Mr. and Mrs. Herbert Gray Hills  
 Mr. and Mrs. Leslie W. Hills  
 Mr. and Mrs. Rueben W.  
 Hills, III  
 Mr. and Mrs. Harry H. Hilp  
 Osgood Hooker  
 Mr. and Mrs. L. Arundel  
 Hopkins  
 Mr. and Mrs. Stewart B. Hopps  
 Mr. and Mrs. Raymond  
 Edwin Horn  
 Thomas S. Horn  
 Mr. and Mrs. George H. Hotaling  
 Mr. and Mrs. Thomas Carr Howe  
 Mrs. John Wesley Howell  
 Mr. and Mrs. Jacqueline H. Hume  
 Mr. and Mrs. Phelps Stokes  
 Hunter  
 Marian Huntington  
 Capt. and Mrs. James H.  
 Hutchison  
 Dr. and Mrs. S. Nicholas Jacobs  
 Mr. and Mrs. Tevis Jacobs  
 Mr. and Mrs. Bernard Jaffe  
 Robert J. Jansen  
 Mrs. John Jerome  
 Harold I. Johnson  
 Mr. and Mrs. Walter S. Johnson  
 Mr. and Mrs. Willard Lendeof  
 Johnson  
 Mr. and Mrs. Clarence Loran  
 Johnston  
 Mrs. A. G. Jones  
 Ralph S. Joseph  
 Mr. and Mrs. William Josephian  
 Gen. and Mrs. Kenyon A. Joyce

SPENCER BAREFOOT  
 presents

## 8 CELEBRITY CONCERTS

november 8 **HANS HOTTER, bass-baritone**  
 november 14 **\*SOCIETA CORELLI, string orchestra**  
 january 17 **JENNIE TOUREL, mezzo-soprano**  
 january 31 **PAUL BADURA-SKODA, pianist**  
 february 11 **TOSSY SPIVAKOVSKY, violinist**  
 february 27 **\*\*WILHELM BACKHAUS, pianist**  
 march 30 **WILLIAM MASSELOS, pianist**  
 april 13 **JEAN LEON DESTINE HAITIAN  
 DANCERS**

Veterans' Auditorium

\*\*Opera House \*Nourse Auditorium

CIVIC CENTER • SAN FRANCISCO

Season Tickets  
 (tax incl.)  
 \$19.00; \$16.00  
 \$13.00; \$11.00  
 Mail orders to:  
 Spencer Barefoot  
 26 O'Farrell St.  
 YUkon 2-5079

\* \* \*  
 Single Tickets  
 (tax incl.)  
 \$3.30; \$2.75  
 \$2.20; \$1.65  
 On sale Oct. 1  
 Sherman, Clay  
 Box Office

## Famous First

San Francisco made its musical debut in 1852 at the concert of Elisa Biscaccianti. First great singer to venture into the rugged frontier city, this petite, dark-eyed girl with the beautiful coloratura voice was received enthusiastically by her audience and affectionately renamed the "American Thrush." And starting from that first performance over a century ago, San Francisco has become a cultural center, attracting the musical greats of the world to its concert halls and opera house.

In 1870, eighteen years after the "American Thrush" first sang here, Crocker First National Bank was founded... the first and oldest national bank in California.



# Crocker First

NATIONAL BANK

MEMBER FEDERAL DEPOSIT INSURANCE CORPORATION

One Montgomery Street SAN FRANCISCO • 13th at Franklin Street OAKLAND

## LOUIS M. MARTINI

### Wines



Produced in the best traditions of wine-making from outstanding varieties of grapes grown in our mountain vineyards in Napa and Sonoma Counties.

LOUIS M. MARTINI  
ST. HELENA, NAPA COUNTY  
CALIFORNIA

## Guarantor Members

Mrs. Ira Kahn  
 Mrs. Samuel Kahn  
 Mrs. Edgar F. Kaiser  
 Mr. and Mrs. Edward D. Keil  
 Mr. and Mrs. Bruce Kelham  
 Mr. and Mrs. Philip John Kelley  
 Charles Kendrick  
 Mrs. Gerald D. Kennedy  
 Mr. and Mrs. Easton Kent  
 Mr. and Mrs. Marion H. Kent  
 Mr. and Mrs. Donald E. Kessler  
 Mrs. William E. Kleinsorge  
 Mrs. Arthur D. King  
 Percy L. King  
 Franklin Kitchens  
 Mrs. Philip Klein  
 Edmond Klies, Jr.  
 Richard M. Knapp  
 Mr. and Mrs. William R. Knapp  
 Mr. and Mrs. Max Kniesche  
 Mr. and Mrs. John B. Knox  
 Caroline Korbel  
 Elsa R. Korbel  
 Mrs. Stephanie Koret  
 Mrs. Abraham Koshland  
 Mr. and Mrs. Daniel E. Koshland  
 Mrs. Jesse Koshland  
 Mr. and Mrs. Robert J. Koshland  
 Mr. and Mrs. Frederic J. Koster  
 Mrs. Joseph C. Lacey  
 Mr. and Mrs. Howard J. Lackey, Jr.  
 Mr. and Mrs. Charles Hunter Land  
 Mr. and Mrs. Glenn Lane  
 Mrs. Albert Lang  
 Dr. Mary H. Layman

Kenneth Leitch  
 Mrs. Walter Leonetti  
 Leopold Lerner  
 Mr. and Mrs. John A. Lesoine  
 Mr. and Mrs. John G. Levison  
 Donald McLeod Lewis  
 Mr. and Mrs. G. Irwin Lewis  
 Donald E. Levy  
 Mrs. Jesse Lilienthal  
 Mr. and Mrs. Philip Lilienthal  
 Mr. and Mrs. Samuel Lilienthal  
 Mr. and Mrs. J. B. Linford  
 Mr. and Mrs. Paul J. Lindsey  
 Mrs. Norman B. Livermore  
 Mr. and Mrs. Carl Livingston  
 Mr. and Mrs. Lawrence Livingston  
 Mr. and Mrs. James K. Lochead  
 Mr. and Mrs. E. Wilson Lockwood  
 Mr. and Mrs. John S. Logan  
 Mr. and Mrs. Dan E. London  
 James Rowland Lowe  
 Amy D. Lowengart  
 Mrs. A. J. Lowrey  
 Edmunds Lyman  
 James W. McAllister  
 Mrs. Thomas R. McCarron  
 W. C. McCarthy  
 Mrs. Carlos K. McClatchy  
 Mr. and Mrs. H. Jedd McClatchy  
 Mrs. Robbins McCormick  
 Mrs. William H. McCormick  
 Mrs. Richard S. McCreery  
 Mrs. Felix S. McGinnis  
 Mr. and Mrs. M. B. McGowan  
 James E. McKeller  
 Lila McKinne

Mr. and Mrs. Charles E. McKinie  
 Mr. and Mrs. Andrew C. McLaughlin, Jr.  
 Mr. and Mrs. F. W. McNear  
 Graeme K. MacDonald  
 Mrs. William MacKenzie  
 Mr. and Mrs. John B. Mackinlay  
 Mrs. Parker S. Maddux  
 Marshall P. Madison  
 Mr. and Mrs. Cyril I. Magnin  
 Mr. and Mrs. Grover A. Magnin  
 I. Magnin & Co.  
 Mr. and Mrs. H. A. Magnuson  
 Mrs. J. W. Mailliard, Jr.  
 Mrs. Thomas Page Mailliard  
 Irene Manaster  
 Mr. and Mrs. Joseph A. Mancini  
 Mr. and Mrs. George M. Mann  
 Mary Ellen Mannon  
 Mr. and Mrs. George M. Mardikian  
 Mrs. Randolph Wyatt Martenet  
 Mr. and Mrs. A. C. Mattei  
 Mr. and Mrs. Harry D. Maxwell  
 Mr. and Mrs. Edgar N. Meakin  
 Gordon Mendelssohn  
 Mr. and Mrs. William Gladstone Merchant  
 Edith Amanda Merein  
 Mrs. Ralph Merillion  
 Elizabeth H. Metcalf  
 Mrs. Julian J. Meyer  
 E. Olga Meyer  
 Mr. and Mrs. Wilson Meyer  
 Mr. and Mrs. Van Vissing Midgley

ONE OF THE WORLD'S GREATEST BARITONES



# ROBERT W E E D E

IN A NEW ALBUM OF

## VERDI ARIAS



Arias from La Traviata  
 Don Carlo • Falstaff  
 Rigoletto • Il Trovatore  
 Otello • The Masked Ball

The Concert Arts Orchestra  
 conducted by Nicholas Rescigno

Album No. P 8279



Recorded in the Incomparable High Fidelity of Full Dimensional Sound



*Another Outstanding Popular Opera Season*

## **PACIFIC OPERA COMPANY**

**ARTURO CASIGLIA**, General Director

1954-1955 Season

**WAR MEMORIAL OPERA HOUSE**

*Special Holiday Performance*

**HANSEL & GRETEL**

**Sunday Afternoon, December 26, 1954**

*8th SPRING SEASON*

**March 22nd to April 5th**

*Repertoire*

**CARMEN -- IL TROVATORE -- LA BOHEME**  
**BARBER OF SEVILLE -- LA TRAVIATA**  
**MADAMA BUTTERFLY**

## Guarantor Members

Mrs. C. O. G. Miller  
 Mr. and Mrs. Paul A. Miller  
 Mr. and Mrs. Robert F. Miller  
 Mr. and Mrs. Robert Watt Miller  
 Mrs. Edward M. Mills  
 Mrs. M. C. Milton  
 Mrs. Randolph Huntington  
 Miner  
 James K. Moffitt  
 Mario Mondin  
 Arch Monson, Jr.  
 Mr. and Mrs. Kenneth  
 Monteagle  
 Mr. and Mrs. Paige Monteagle  
 Frederick H. Montgomery  
 Mr. and Mrs. Joseph A. Moore  
 Mr. and Mrs. Joseph A.  
 Moore, Jr.  
 Dr. and Mrs. Edmund J.  
 Morrissey  
 Mr. and Mrs. C. G. Morrison

Mrs. Philip C. Morse  
 Mrs. H. D. Mortenson  
 Clifford A. Murie  
 Mr. and Mrs. Frederic Murphy  
 Mr. and Mrs. Guido J. Musto  
 Helen E. Myers  
 Edward M. Nagel  
 Mr. and Mrs. Ralph R. Nelson  
 Julia M. Neppert  
 Dr. and Mrs. Alfred Newman  
 John Francis Neylan  
 George W. Nickel  
 Dr. and Mrs. Charles A.  
 Noble, Jr.  
 William Holt Noble  
 Mrs. H. Edwin Nowell  
 Mrs. Deborah C. O'Brien  
 Mrs. Mary L. Obujen  
 Mr. and Mrs. Benjamin J. Older  
 Mr. and Mrs. Edwin Letts Oliver

Mr. E. Whitney Olson  
 Mr. and Mrs. Robert  
 St. John Orr  
 Mr. and Mrs. William H. Orrick  
 Mr. and Mrs. W. Wallace Owen  
 Charles R. Page  
 Mrs. S. H. Palmer  
 Dr. Sadie Dornham Patek  
 J. W. Pauson  
 G. Baltzer Peterson  
 Mrs. Seabury B. Peterson  
 T. S. Petersen  
 Mr. and Mrs. Louis B. Petri  
 Mrs. Milton Pilhashy  
 Pisani Printing Co.  
 Harold D. Pischel  
 Mr. and Mrs. Jules S. P. Podesta  
 Mr. and Mrs. Hans Popper  
 William Kenneth Potts  
 Mr. and Mrs. Stanley Powell  
 Walter T. Prendergast



## FRENCH FURNITURE

*AT ITS BEST*

*DRAPERIES OF DISTINCTION*

## ALBERT DAINI

*PERIOD FURNITURE*

1529 PINE STREET

ORdway 3-6316

- ★ OUR OWN BRANDS OF HIGHEST QUALITY WHISKIES, CHAMPAGNES & WINES
- ★ ALL ADVERTISED BRANDS OF QUALITY IN STOCK
- ★ CAREFULLY SELECTED FINE FRENCH, GERMAN AND CALIFORNIA WINES
- ★ DINER'S CLUB CREDIT CARDS HONORED
- ★ MEMBER OF EXCLUSIVE SPIRITS GUILD OF AMERICA
- ★ CHARGE ACCOUNTS — DELIVERY IN CALIFORNIA

*Charles Dilling & Co.* 57 CALIFORNIA ST., S.F.  
 DOuglas 2-3910

**THE JUNIOR LEAGUE OF SAN FRANCISCO**  
IN COOPERATION WITH  
**THE SAN FRANCISCO OPERA ASSOCIATION**

Cordially Invites You and Your Friends to Attend

**OPERA PREVIEWS—1954**

Wednesday Morning, September 22

**CHERUBINI'S "PORTUGUESE INN" and STRAUSS' "SALOME"**

Speaker: **JOSEPH KERMAN**, Asst. Professor of Music, University of California, Berkeley  
Time and Place: 11:00 a.m., Peacock Court, Hotel Mark Hopkins.

Luncheon: The Mark Hopkins has reserved the Peacock Lounge for those wishing to remain for luncheon. Please call the Banquet Office for reservations—EXbrook 2-3434

Thursday Evening, September 30

**"THE FLYING DUTCHMAN" by RICHARD WAGNER**

Speaker: **ALEXANDER FRIED**, Music and Art Critic, San Francisco Examiner.  
Time and Place: 8:30 p.m., Peacock Court, Hotel Mark Hopkins.

Tuesday Morning, October 12

**"JOAN OF ARC AT THE STAKE" by ARTHUR HONEGGER**

Speaker: **HARRY HORNER**, Stage Director and Designer

Time and Place: 11:00 a.m., Peacock Court, Hotel Mark Hopkins.

Luncheon: The Mark Hopkins has reserved the Peacock Lounge for those wishing to remain for luncheon. Please call the Banquet Office for reservations—EXbrook 2-3434

**NO ADMISSION CHARGE**

FOR OPERA TICKETS, CALL Sutter 1-1331

**TELEVISION** *Arts*

DRAMA • PRODUCING • VOICE  
ANNOUNCING • MODELING  
SET DESIGN • MAKE-UP  
TV SALES • LIVESHOWS • MUSIC  
DAY AND EVENING CLASSES IN MODERN STUDIOS  
ADULTS • TEENAGERS • CHILDREN

**california television school**

1557-59 PINE STREET, SAN FRANCISCO • GRaystone 4-5100



San Francisco's most discriminating  
women choose...

**DON'S** distinctive coiffures

312 Sutter Street  
Sutter 1-6130

There's a DON'S BEAUTY HOUSE near you...

in San Francisco

1833 Polk Street  
TUxedo 5-5374

350 West Portal  
OVERland 1-1841

in Oakland

1527 San Pablo  
Highgate 4-3366

3247 Lakeshore  
TEmplebar 6-4190

## Guarantor Members

Mr. and Mrs. Bernard  
Waldman Price  
Mr. and Mrs. O. Kenneth Pryor  
Mr. and Mrs. John B. Quigley  
Babette G. Rabe  
Mrs. Carl Raiss  
Mrs. Charles Raven  
Mr. and Mrs. Robert S. Reis  
Dr. and Mrs. Ralph Reynolds  
Mrs. Richard S. Rheem  
Mr. and Mrs. Herbert W.  
Richards  
Mr. and Mrs. Herman A.  
Richardson  
Mrs. W. J. Richardson  
Mr. and Mrs. Bert Rieser  
Mr. and Mrs. Roy B. Robinette  
Mr. and Mrs. Milo Rees Robbins  
Mrs. John Alvah Robinson  
Emily L. Rogers  
Mrs. Nathan Rogers, Sr.  
Mrs. Edward M. Rolkin  
Mrs. Robert Roos  
John N. Rosekrans  
Mr. and Mrs. Donald L. Ross  
Edmund A. Rossi  
Mrs. William P. Roth  
W. Lansing Rothschild  
Mr. and Mrs. A. S. Russell

Mr. and Mrs. Leon B. Russell  
Mr. and Mrs. Michael J. Ryan  
Mrs. E. R. St. Aubyn  
G. G. Sanders  
Mr. and Mrs. Charles R.  
Sargent  
Mrs. A. B. Saroni  
Mr. and Mrs. Robert H. Scanlon  
Else Schilling  
Mrs. Walter Schilling  
Mr. George B. Schirmer  
Mr. and Mrs. Theodore Schmidt  
Mr. Nat Schmulowitz  
Mr. and Mrs. Guy Schoonmaker  
Helen M. Schroeder  
Adolph Schuman  
Mr. and Mrs. Karl F. Schuster  
Mrs. Frank Schwabacher  
Mr. and Mrs. James H.  
Schwabacher  
Mrs. Louis A. Schwabacher  
Mr. and Mrs. Joseph S. Schwartz  
Mr. and Mrs. Seibert Lee Sefton  
Mrs. M. J. Senderman  
Mrs. A. Setrakian  
R. S. Shainwald  
Mr. and Mrs. Nelson Towne  
Shaw  
Sherman, Clay & Co.

Mr. and Mrs. Roy L. Shurtleff  
Richard O. Simon  
Mr. and Mrs. Ray Simonds  
Mrs. Norman J. Sinclair  
Paul A. Sinsheimer  
Mr. and Mrs. Edgar Sinton  
Genevieve Six  
Howard K. Skinner  
Edith Slack  
Mrs. Louis Sloss  
Mr. and Mrs. M. C. Sloss  
Mr. and Mrs. Philip H. Small  
Mr. and Mrs. De Lancey C.  
Smith  
Ferdinand C. Smith  
Mr. and Mrs. Russell G. Smith  
Mr. and Mrs. Samuel M. Smith  
Mr. and Mrs. Thomas Boarman  
Smith  
Mrs. Rosemarie V. Snell  
Mr. and Mrs. Harold G.  
Snodgrass  
Mr. and Mrs. G. Willard Somers  
Mrs. Muriel McKeivitt Sonne  
Dr. Ralph Soto-Hall  
Mr. and Mrs. Leslie E. Spelman  
Mr. and Mrs. George F. Squier  
Mr. and Mrs. Eric M. Stanford  
Dr. and Mrs. John H. Stark

Furniture  
Lighting  
Fabrics  
Jewelry  
Gifts  
Fine Arts



## Contemporary Center

2257 MARKET STREET  
SAN FRANCISCO 14  
HE. 1-0469

"For Cheerful Living thru Modern Design"

## ACADEMY OF ADVERTISING ART

STUDY FINE AND COMMERCIAL ARTS WITH  
SAN FRANCISCO'S MOST FAMOUS ARTISTS

47 KEARNY ST.

*San Francisco*

GA. 1-4500



## DAINI BROS.

*Since 1920*

DISTINCTIVE HAND CARVED  
AND IMPORTED

FURNITURE

PACIFIC AT POLK

ORdway 3-4540

SAN FRANCISCO



# BERKELEY BALLET SERIES

*presents*

**Three Outstanding Attractions at the  
Berkeley High School Community Theatre**

Tuesday Evening, November 2nd

**ALEXANDRA DANILOVA and her Ensemble**

*(in association with S. Hurok)*

Monday Evening, December 13th

**LONDON FESTIVAL BALLET (First American Tour)**

*(in association with S. Hurok)*

Tuesday Evening, December 21st

**"THE NUTCRACKER" with the San Francisco Ballet**

For Information on Season Tickets and Tickets for the Individual Performances—address Breuner's Box Office, 22nd & Broadway, Oakland 12, Calif.

Telephone — TWinoaks 3-4048

**MORT SAHL**

*"The Spinner of Tales"*

**JOHN HAWKER**

## **HUNGRY i**

**JACKSON at KEARNY**

DINNER FROM 5 P.M. FROM \$1.50



*Ritz*

## **OLD POODLE DOG**

San Francisco's Oldest French Restaurant

Elegant European Atmosphere

65 POST ST. NEAR MONTGOMERY

SUtter 1-1919

## **HANCOCK BROS.**

BONDED TICKET PRINTERS

1900 CARROLL AVENUE • SAN FRANCISCO 24, CALIF. • JU. 7-7459

## Guarantor Members

G. A. Starkweather	Mr. and Mrs. George Stevenson	Mrs. Theodore Weissich
Mrs. Shorb Steele	Terrill	Dr. and Mrs. Henry M.
Mr. and Mrs. Herman C. Stein	Mr. and Mrs. Joseph M. Thomas	Wegrauch
Mrs. Charles W. Steines	A. R. Thomson, Jr.	Mrs. L. C. Whitaker
Gynne R. Stern	Harrison Thompson	Mr. and Mrs. George B. White
Mr. and Mrs. Ralph A. Stern	Mr. and Mrs. Edward G. Tilton	Mr. and Mrs. Robert L. Wiel
Mr. Sigmund Stern	Mr. and Mrs. Cyril R. Tobin	Mr. and Mrs. George M. Wihr
Mr. and Mrs. G. Jerome Stickney	Mr. and Mrs. Joseph O. Tobin	Brayton Wilbur
Enoch J. Stolla	Mr. and Mrs. Roland Tognazzini	Al Williams
Frank D. Stout	Mrs. Nicholas Torrieri	Mr. and Mrs. Charles F. Williams
Dr. and Mrs. John P. Strickler	Mrs. Nion Tucker	Florence A. Williams
Mr. and Mrs. Robert Kincaide	Mrs. Burton B. Turner	Kermit L. Williams
Stuart	Dr. and Mrs. John R. Upton	Mr. and Mrs. Jean C. Witter
Mr. and Mrs. Walter H. Sullivan	Mrs. Emma Domb Vigdor	Mr. and Mrs. Y. C. Woo
Ernest J. Sultan	Mr. and Mrs. Daniel Volkman	A. G. Wood
Mr. and Mrs. Bert Orrell	Johanna M. Volkman	Mr. and Mrs. Gilbert S. Woods
Summers	Dr. E. P. M. von Gehren	Mrs. Theodore Vores
Mrs. Alfred Sutro	Mr. and Mrs. H. von Hafften	Mr. and Mrs. J. Perry Yates
Oscar Sutro	Mr. and Mrs. George Wagner	Mr. and Mrs. Lloyd E. Yoder
Mr. and Mrs. Louis Sutter	Mrs. Willis Walker	Mrs. V. Zaruba
Mrs. Effingham B. Sutton	Mr. and Mrs. D. H. Walcott, Jr.	Harold L. Zellerbach
Benjamin H. Swig	Dr. D. G. Wallace	Mr. and Mrs. J. D. Zellerbach
Mr. and Mrs. Wilfred Allen	Mr. and Mrs. Edwin Howard	James D. Zellerbach, Jr.
Taylor	Walter	Mrs. John G. Ziel
Mr. and Mrs. Arnold Ternquist	Whitney Warren	Mr. and Mrs. Edgar T. Zook
	Honorable and Mrs. Carl C.	
	Weber	

### YE GADS!

The New  
**XMAS CARDS**

Are Here!

**HURRY! HURRY! HURRY!**

Only 96 Days Until Xmas

Now's the Time to Choose Yours in  
Peace and Quiet, from the Finest  
Selection in San Francisco.

**BOOKS, INC. 336 SUTTER**

HAL COX'S



**CUSTOM  
MUSIC HOUSE**

SAN FRANCISCO'S  
FIRST HI-FI HOUSE

— • —  
featuring FISHER  
equipment

2598 Lombard—San Francisco  
WE. 1-3134 - WE. 1-3135

## ELIZABETH WILLS VOCAL STUDIO

*New Address*

1235 MONTGOMERY STREET, SAN FRANCISCO

Telegraph Hill, off Union

SUtter 1-1584



Peter  
*Giovanzana*  
furniture interiors

PACIFIC AVENUE AT POLK

**A CONTRIBUTION BY MEMBER STORES OF THE  
RETAIL DRY GOODS ASSOCIATION**

City of Paris  
The Emporium  
Hale Bros. Stores, Inc.  
H. Liebes & Co.

Livingston Bros.  
Macy's San Francisco  
I. Magnin & Co.  
J. Magnin Co., Inc.  
Ransohoffs, Inc.

Roos Bros.  
Saks Fifth Avenue  
Schneider Bros., Inc.  
Sears, Roebuck & Co.  
The White House

**CONTRIBUTORS TO 1954 SEASON**

Amelio's  
American Federation of  
Musicians, Local No. 6  
The Baldwin Piano Co.  
David Benioff  
City Transfer & Storage Co.  
Mr. and Mrs. Hector  
Escobosa, I. Magnin & Co.

Nelly Gaffney  
Hancock Bros.  
Hotel Sir Francis Drake  
Hotel Mark Hopkins  
Jenkel Davidson Optical Co.  
Palace Hotel Company of  
San Francisco

Pisani Printing Co.  
W. Lansing Rothschild  
Sherman, Clay & Co.  
Sommer & Kaufmann  
Sugar Pine Lumber Co.  
Theatrical Stage Employees  
Union, Local 16  
A. Wilbur Woodruff

**STELLA  
SPRAGUE BEST**  
ITALIAN METHOD • BEL CANTO  
PUPILS PREPARED FOR GRAND OPERA  
AND CONCERTS

GRaystone 4-2786  
860 Geary Street, Studio 600, Penthouse

*Place Pigalle*

3721 Buchanan Street  
French Cuisine • WEST 1-6997





Enjoy this finest performance!

The knockless power of **7600** gasoline

The complete lubrication protection of

THE AMAZING PURPLE MOTOR OIL



UNION OIL COMPANY OF CALIFORNIA



# Cordon Rouge



The finest compliment you can pay your  
guests is to serve Mumm's Cordon Rouge,  
acknowledged the world over one of the  
finest of all champagnes.

SOLE AGENTS FOR U.S.A.—BROWNE-VINTNERS CO., INC., NEW YORK, N.Y.  
BROWNE-VINTNERS CO., INC., 400 MONTGOMERY STREET, SAN FRANCISCO



**The role of**  
**HERODIAS**  
**will be sung by**  
**CLARAMAE TURNER**



THURSDAY EVENING, OCTOBER 7, at 8:30

(FINAL CURTAIN APPROXIMATELY 11:30)

# *The Portuguese Inn*

*(In Italian)*

Opera in One Act by Luigi Cherubini

Based on a play by St. Aignan. Revised by Giulio Confalonieri.

## THE CAST

Rodrigo.....LORENZO ALVARY  
Donna Gabriela.....ROSANNA CARTERI  
Roselbo.....RALPH HERBERT  
Don Carlos.....CESARE CURZI  
Pedrillo .....GEORGE CEHANOVSKY  
Inigo.....ALESSIO DE PAOLIS  
Ines.....YOLA CASSELLE  
Accompanist .....OTTO GUTH

Corps de Ballet



**STAGE DIRECTOR**  
CARLO PICCINATO

**CONDUCTOR**  
GLAUCO CURIEL

**CHORUS DIRECTOR**  
LEO MUELLER



Stage Settings and Costumes designed by Harry Horner

Settings painted by Davis L. West

**TIME AND PLACE:** 17th Century

An inn near the Portuguese-Spanish Frontier

Followed by

THIRTY-SECOND ANNUAL SEASON

23