

Carmen

1953

Saturday, September 26, 1953 8:00 PM

SFO\_PUB\_01\_SFO\_1953\_06

Publications Collection

San Francisco Opera Archives

THIRTY-FIRST ANNUAL SEASON

*San Francisco*  
**OPERA**  
*Association*

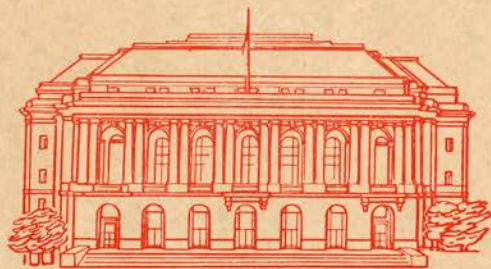

WAR MEMORIAL OPERA HOUSE

SEPTEMBER 15 THROUGH OCTOBER 18, 1953

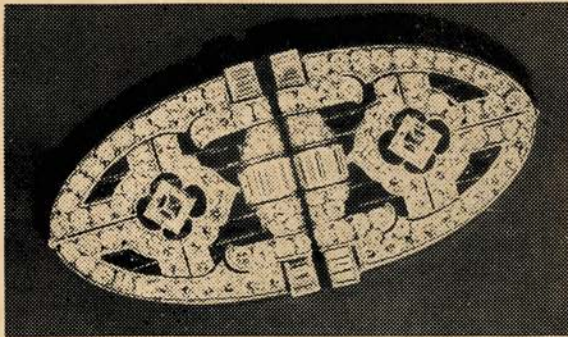

**convert your diamonds  
into cash at Louis and Co.**

*We'll buy your diamonds for spot cash, or you can leave them with us and we'll sell them for you and charge only a small brokerage fee. Whether you're a private owner or a trustee for an estate, bring your unwanted jewelry to Louis and Company. Paying fair and just prices, we buy gems worth \$5 or \$50,000. No estate is too large or too small. Buying hours are from 10 a.m. to 5 p.m. Monday through Saturday. If you can't come in yourself, send your jewelry either by Railway Express or registered mail, insured.*

*estates liquidated; diamonds appraised for insurance*



**300 POST STREET AT UNION SQUARE**



**YU. 2-5571**



There is no safer place  
for SAVINGS!



**SAFETY INSURED**

DOLLAR  
for DOLLAR  
always—

**SUTTER**  
NEAR  
**KEARNY**

MILO R. ROBBINS  
PRESIDENT

**REGULAR  
INTEREST**  
FOR 68 YEARS  
always higher  
than average

*Safe for  
Savings  
Since 1885*



**MUTUAL SAVINGS**  
AND LOAN



at SLOANE'S

RECORD SHOP

listen to  
complete operas on

**LONDON**

ffrr\* long playing records

**LA BOHEME** (Puccini).

Tebaldi, Prandelli, Gueden . . . . 11.90

**TOSCA** (Puccini).

Tebaldi, Campora, Mascherini . . . . 11.90

**MADAM BUTTERFLY** (Puccini).

Tebaldi, Campora, Rankin . . . . 17.85

**AIDA** (Verde).

Tebaldi, del Monaco, Stignani . . . . 17.85

(all with chorus & orchestra of Santa Cecilia,  
Rome, conducted by Alberto Erede)

**LAKME** (Delibes). Nado Robin, de Luca,  
Borthayre. Orch. & chorus of L'Opera Comique,  
Paris, conducted by Georges Sebastian. 17.85

**PELLEAS & MELISANDE** (Debussy). Danco,  
Mollet, Rehfuss, L'Orchestre de la Suisse Romande  
conducted by Ernest Anserment . . . . 23.80

**VERDE & PUCCINI ARIAS**  
sung by Mario del Monaco . . . . 4.95

\* full frequency range recordings

**W & J SLOANE**  
216 Sutter near Grant





*For  
Gracious  
Living*

## Parkmerced Towers

Situated in a lovely park is the sixth Tower Building, recently opened, overlooking beautiful golf courses, Lake Merced and the Pacific Ocean.

Here is the ultimate in pleasant, convenient, easy living, available for immediate occupancy. W. & J. Sloane has recently redecorated the display apartments and a staff of trained hostesses is ready to welcome you.

**1-2-3-4 Bedroom Apartments**

(Private Bath to Every Bedroom) . . . from **\$103**

**RENTAL OFFICES AND DISPLAY APARTMENTS • 100 FONT BOULEVARD, PARKMERCED**  
*Open each day 10 to 6, Wed. eves until 9 Telephone JUniper 7-6326*

Mr. W. L. Thacker,  
Resident Manager

Built, Owned and Operated by the  
Metropolitan Life Insurance Company





For the motorist who demands the best!

Royal Triton is the famous purple oil designed to meet the lubricating needs of the finest precision-built motor cars. 7600—the gasoline of the future—more than meets the power requirements of today's highest compression engines. This distinguished combination is available at the sign of the seventy-six.

**U N I O N   O I L   C O M P A N Y**

Sloane's invites you to see and hear the magnificent

# Magnavox

## *Modern Symphony*



*Radio-Phonograph-21" TV*

Enjoy superb 21-inch TV—in addition to flawless radio and phonograph reproduction—in a cabinet that is both beautiful and practical, with sliding gold-tooled Florentine leatherette panel to cover radio-phonograph and storage compartment.

Mahogany or Oak **495<sup>00</sup>**

**W & J SLOANE**  
216 Sutter near Grant

**HIGH FIDELITY** Be one of the first to listen to records on Sloane's brand-new high fidelity sound system—just installed in our Record Shop! 2nd floor





## After Six

you will be impeccably correct in this "Tony Martin" tuxedo by Rudofker. In midnight blue with shawl collar.

**\$75**

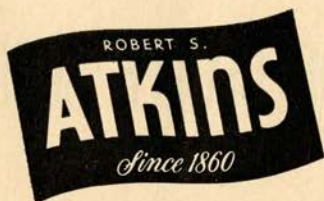

150 Sutter St., San Francisco  
Stonestown • San Mateo • Palo Alto



## SAN FRANCISCO OPERA ASSOCIATION 1953 SEASON

### PROGRAM

|  |       |
|--|-------|
| San Francisco Opera Association:   |       |
| Officers, Board of Directors,<br>Administrative Staff .....                                    | 13    |
| Board of Governors .....   | 15    |
| Board of Trustees, War Memorial<br>Opera House .....   | 15    |
| San Francisco Opera Company:   |       |
| Conductors and Assistants, Artists ...   | 17    |
| Choral Ensemble, S. F. Boys' Chorus,<br>Ballet .....   | 19    |
| Orchestra, Production .....  | 21    |
| Repertoire .....   | 23    |
| Repertoire ( <i>continued</i> ) .....  | 33    |
| Cast .....   | 25    |
| Cast .....   | 29    |
| Story of the Opera .....   | 26    |
| Because of Copyright the stories of<br>"Turandot" and "Madama Butterfly"<br>cannot be printed. |       |
| Story of the Opera .....   | 28    |
| Box Holders .....  | 35    |
| Guarantor Members .....  | 37-51 |
| Contributors to 1953 Season .....  | 52    |





We promise you the  
clearest, steadiest  
TV picture  
possible!

# NEW

## RCA VICTOR television

with *Rotomatic*  *Tuning*



**17-inch Craig.** Lowest priced RCA Victor television you can buy! Compact table model is finished in sleek ebony. Model 17S349.

**199.95**

For the finest UHF reception—choose the "Rotomatic" UHF-VHF tuner or, on lower priced sets, the manual UHF tuner (both optional at extra cost).<sup>1</sup>

### MORE TO SEE

- More detail—amazing depth and clarity.
- Interference is screened out, power stepped up—*automatically*.
- The picture is vivid, accurate over the *entire surface of the screen*.

### LESS TO DO

- Less dialing—it's automatic! Turn one knob—**CLICK**—there's your station!
- Less adjusting—the exclusive "Magic Monitor" circuit system automatically brings in and *holds* the finest picture.

"Rotomatic Tuning" brings you two great RCA Victor exclusives: a powerful, accurate "Rotomatic" tuner plus the famous "Magic Monitor" circuit system. Come in... see it in action. See why every year, more people buy RCA Victor than any other television.

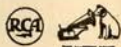

# SEE YOUR RCA Victor DEALER SOON!



*Gaetano Merola*

*1879-1953*

*In Memoriam*



---

---

THE SAN FRANCISCO SYMPHONY ASSOCIATION

J. D. ZELLERBACH, President

HOWARD K. SKINNER, Manager

*Presents*

# The San Francisco Symphony Orchestra

## "SEASON OF DECISION"

November 12-13-14, 1953

April 22-23-24, 1954

18 Thursday Evenings—16 Friday Afternoons—18 Saturday Evenings

WAR MEMORIAL OPERA HOUSE

### SIX EMINENT CONDUCTORS

FERENC FRICSAY

WILLIAM STEINBERG

ENRIQUE JORDA

LEOPOLD STOKOWSKI

GEORG SOLTI

BRUNO WALTER

### SEVEN STAR SOLOISTS

#### *Pianists:*

LEON FLEISHER

GUIOMAR NOVAES

WILLIAM KAPELL

ARTUR RUBINSTEIN

SORIANO

#### *Violinists:*

MICHAEL RABIN

ISAAC STERN

\* \* \*

**ORDER YOUR SEASON TICKET NOW!!!!**

*A Fine Investment for a Discriminating Music Lover*

Opera-Symphony Box Office, Sherman, Clay, Kearny and Sutter Streets

Telephone: SUTter 1-1331

---

---





## What Car Belongs Here ?

Not many people would hesitate in naming the car they feel belongs in that inviting driveway.

It's the entrance to a fine American home, with a tradition of gracious living behind its handsome pillars—and the car which so obviously belongs before it is a Cadillac.

But here is a fact which it is important to remember—a *Cadillac likewise belongs in the driveways of millions of other far more modest American homes.* For it is *practical*, as well as *thrilling*, to own a Cadillac.

Listen, if you doubt it, to these amazing and significant facts:

—there are twenty-two models of

other American motor cars which cost *more* than the lowest-priced Cadillac!

—a Cadillac will actually run farther on a gallon of gasoline than numerous cars which are built and sold primarily for economy!

—a Cadillac is so dependable that it is just as economical to service and maintain as any car you could buy.

—and, finally, a Cadillac may be expected to return a greater percentage of its cost at the time of resale than any other car built in America.

In view of these significant facts, don't you think you should consider a Cadillac for *your* driveway?

Better come in today. We'll gladly give you the facts and a demonstration.

**YOUR CADILLAC DEALER**



The Trust Department of  
**THE SAN FRANCISCO BANK**

*offers its services as*

Executor of Wills

☆

Administrator of Estates

☆

Trustee under wills, agreements  
and bond issues

☆

Guardian of Estates

☆

Custodian for safekeeping of  
securities

☆

Stock Transfer Agent

☆

Stock Registrar

JACKSON D. BAKER  
*Vice-President and Trust Officer*

**THE  
SAN FRANCISCO  
BANK**

SINCE 1868

Savings • Commercial • Trust

PARKER S. MADDUX, *President*

*Your Family Bank*

# *San Francisco Opera Association*

## *Officers*

ROBERT WATT MILLER  
PRESIDENT

MRS. STANLEY POWELL  
VICE-PRESIDENT

ARTHUR MERRILL BROWN, JR.  
VICE-PRESIDENT

CHARLES R. BLYTH  
VICE-PRESIDENT

GEORGE T. CAMERON  
VICE-PRESIDENT-TREASURER

STARR BRUCE  
SECRETARY



## *Board of Directors*

CHARLES R. BLYTH  
ARTHUR MERRILL BROWN, JR.

STARR BRUCE

GEORGE T. CAMERON

WILLIAM W. CROCKER

MARCO F. HELLMAN

BRUCE KELHAM

ROBERT WATT MILLER

KENNETH MONTEAGLE

JOHN FRANCIS NEYLAN

MRS. STANLEY POWELL

MRS. HENRY POTTER RUSSELL

RALPH J. A. STERN

J. D. ZELLERBACH



## *Administrative Staff*

HOWARD K. SKINNER  
Manager

KURT HERBERT ADLER  
Assistant to the General Director

ALAYNE EHRMAN  
Publicity Director

JOSEPH A. SCAFIDI

ERIC RAHN

CONSTANCE H. ALEXANDER

EVELYN CROCKETT

DORIS LOWELL

HELEN GOVERNALE

GWEN TRUDEAU

WILLIAM BABCOCK

MATILDA CONDARE

Box Office: ARTHUR FRAHM, PEARL HOLZMAN, ANNA LINSLEY





*There is nothing finer than a*

# **STROMBERG-CARLSON®**

*with exclusive Panoramic Vision*

The cabinet masterfully hand-decorated  
with symbolic Chinese design ... no two are alike!

You have greatest picture visibility  
with widest viewing angle in 21-inch TV.

Price includes one year warranty on video tube,  
90-day guarantee on all other parts.

The Classic "21" 600.00



TELEVISION, MEZZANINE

*Budget Terms Tailored To Your Needs*

IN SAN FRANCISCO, ON UNION SQUARE DOUGLAS 2-4500

# Board of Governors

|                              |                            |
|------------------------------|----------------------------|
| MRS. LEONORA WOOD ARMSBY     | E. C. LIPMAN               |
| GEORGE WASHINGTON BAKER, JR. | GEORGE LIVERMORE           |
| P. A. BERGEROT               | M. E. LOMBARDI             |
| CHARLES R. BLYTH             | MRS. DAN LONDON            |
| J. BRENDAN BRADY             | GROVER A. MAGNIN           |
| ARTHUR MERRILL BROWN, JR.    | WILLIAM GLADSTONE MERCHANT |
| STARR BRUCE                  | MRS. C. O. G. MILLER       |
| MRS. GEORGE T. CAMERON       | ROBERT WATT MILLER         |
| GEORGE T. CAMERON            | KENNETH MONTEAGLE          |
| CHARLES A. CHRISTIN          | GUIDO J. MUSTO             |
| WILLIAM W. CROCKER           | MRS. JOHN FRANCIS NEYLAN   |
| GEORGE E. CROTHERS           | JOHN FRANCIS NEYLAN        |
| MISS MARY C. DUNHAM          | RALPH L. PHELPS            |
| SIDNEY M. EHRMAN             | STANLEY POWELL             |
| MRS. WILLIAM M. FITZHUGH     | MRS. STANLEY POWELL        |
| FRANK W. FULLER, JR.         | MRS. LEON RICHARDSON       |
| REUBEN B. HALE               | MRS. HENRY POTTER RUSSELL  |
| MRS. LAWRENCE W. HARRIS      | A. SBARBORO                |
| TIMOTHY HEALY                | FRED R. SHERMAN            |
| MARCO F. HELLMAN             | MRS. M. C. SLOSS           |
| MRS. THOMAS CARR HOWE, JR.   | RALPH J. A. STERN          |
| EDWARD D. KEIL               | MRS. SIGMUND STERN         |
| BRUCE KELHAM                 | MRS. OSCAR SUTRO, JR.      |
| CHARLES H. KENDRICK          | RANDOLPH C. WALKER         |
| MRS. MARCUS S. KOSHLAND      | WHITNEY WARREN             |
| ROGER LAPHAM, JR.            | J. D. ZELLERBACH           |
| MRS. STINE LEIS              |                            |



## WAR MEMORIAL OPERA HOUSE

(OWNED AND OPERATED BY THE CITY AND COUNTY OF SAN FRANCISCO  
THROUGH THE BOARD OF TRUSTEES OF THE WAR MEMORIAL)

### BOARD OF TRUSTEES

|  |                     |   |
|--|---------------------|---|
| BEN BAGGENSTOS<br><i>President</i>                                 |                     | MILTON W. KLETTER<br><i>Vice-President</i>                          |
| SIDNEY M. EHRMAN   | SAM K. HARRISON     | J. RUFUS KLAWANS  |
| DR. CHARLES A. ERTOLA  | WILBUR A. HENDERSON | GUIDO J. MUSTO  |
| FRANK A. FLYNN   | DAN S. HEWITT       | RALPH J. A. STERN   |
| EDWARD SHARKEY<br><i>Managing Director of<br/>The War Memorial</i> |                     | E. LAWRENCE GEORGE<br><i>Secretary to the Board<br/>of Trustees</i> |

---

*Buffet Service in Basement Promenade and Dress Circle during all performances*

---

**The Baldwin is the official War Memorial Opera House piano.**

LIBRETTOS AND OPERA GLASSES IN FOYER • HEAD SETS FOR THE DEAF ARE AVAILABLE  
AT TABLE IN MAIN FOYER • ATTENDANT WILL CONNECT WITH SEAT LOCATION UPON  
REQUEST • FOR LOST AND FOUND INFORMATION, INQUIRE AT CHECK ROOM NO. 1  
WILLIAM A. MEADE, *Director of House Service*

---



SAVINGS ASSOCIATION • THE WORLD'S LARGEST BANK • MEMBER FEDERAL DEPOSIT INSURANCE CORPORATION

ISSUED BY BANK OF AMERICA NATIONAL TRUST AND

MEMBER FEDERAL DEPOSIT INSURANCE CORPORATION



**BANK OF AMERICA**  
**TRAVELERS CHEQUES**

*Buy them at any branch of  
 Bank of America...or at  
 authorized travel agents.*

# San Francisco Opera Company

HOWARD K. SKINNER  
Manager

KURT HERBERT ADLER  
Assistant to the General Director

## CONDUCTORS AND ASSISTANTS

|                      |                 |                   |                |
|----------------------|-----------------|-------------------|----------------|
| KURT HERBERT ADLER   | JAN BEHR        | FAUSTO CLEVA      | GLAUCO CUIEL   |
| ANTONIO DELL'OREFICE | KARL KRITZ      | CORRADO MUCCINI   | TULLIO SERAFIN |
| GEORG SOLTI          | GIACOMO SPADONI | IGNACE STRASFOGEL |                |

ARMANDO AGNINI, *Art and Stage Director*; CARLO PICCINATO, *Stage Director*;  
T. L. COLANGELO, JR., *Technical Director*; ETIENNE BARONE, *Stage Manager*;  
WILLAM CHRISTENSEN, *Choreographer*

KURT HERBERT ADLER, *Chorus Director*; NAOUM BLINDER, *Concert Master*;  
JULIUS HAUG, *Orchestra Manager*; ALMA HAUG, *Librarian*

## ARTISTS

### Sopranos

LICIA ALBANESE  
INGE BORKH  
YVONNE CHAUVEAU  
SHARON CURRIER  
ELLEN FAÜLL  
ROCHELLE FIELD  
BARBARA GIBSON  
YVONNE GOTELI  
GERTRUDE GROB-PRANDL  
LOIS HARTZELL  
SOPHIE KARRAS  
DOROTHY KIRSTEN  
FRANCES OLIVER  
RUTH ROEHR  
BEVERLY SILLS  
DOROTHY WARENSKJOLD

### Mezzo-Sopranos and Contraltos

ELOISE FARRELL  
MARGARETE KLOSE  
SYBIL KNAPP  
JANICE MOUDRY  
DONNA PETERSEN  
MARGARET ROGGERO  
GIULIETTA SIMIONATO  
LORRAINE SMITH  
SHERRY STEVENS  
ANNABELL THOMSON  
CLARAMAE TURNER  
JUNE WILKINS

### Tenors

VIRGINIO ASSANDRI  
CESARE CURZI  
GALLIANO DANELUZ  
ALESSIO DE PAOLIS  
LAWRENCE MASON  
KEN NEATE  
JAN PEECE  
DAVID POLERI  
BRIAN SULLIVAN  
LUDWIG SUTHAUS  
CESARE VALLETTI  
HAROLD WHITE

### Baritones and Basses

LORENZO ALVARY  
WINTHER ANDERSEN  
SALVATORE BACCALONI  
CESARE BARDELLI  
GEORGE CEHANOVSKY  
DESZO ERNSTER  
JAN GBUR  
FRANK GUARRERA  
PAUL GUENTER  
COLIN HARVEY  
DESIRE LIGETI  
JOHN LOMBARDI  
MAX LORENZINI  
ENZO MASCHERINI  
EDWARD NOVI  
NICOLA ROSSI-LEMENI  
PAUL SCHOEFFLER  
ITALO TAJO



RECORDED PERFORMANCES BY THE STARS YOU HEAR TONIGHT  
**on COLUMBIA RECORDS**

**DOROTHY KIRSTEN**

ML-2200 Puccini Arias  
 ML-2129 Songs of George Gershwin  
 ML-4666 The Merry Widow  
 ML-4730 Famous Operatic Arias

**FRANK GUARRERA**

ML-2114 Baritone Arias from Italian Operas  
 ML-4499 Scenes from Verdi's "Otello"  
 SL-112 Gounod: Faust

**FAUSTO CLEVA**

ML-4515 Aida—Prelude and Ballet Music  
 SL-124 Faust—Ballet Music  
 SL-113 Mascagni: Cavalleria Rusticana  
 Leoncavallo: Pagliacci

Enjoy the thrill of hearing your favorite artists again and again. Hear their finest

performances on the remarkable new Columbia "360" hi-fidelity phonograph and know the joy of magically changing your home into a miniature "opera house." Just switch it on and the whole room sings. Now available in limited quantities; Table Model 149.50; Consolette 184.50.

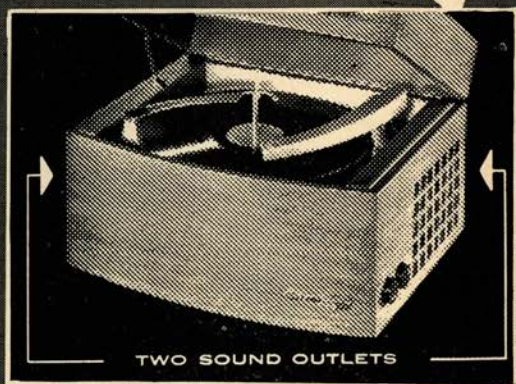

TWO SOUND OUTLETS

AVAILABLE AT YOUR COLUMBIA RECORD DEALER LISTED BELOW

**Alcalde's RADIO Center**

Featuring the "360".  
 Complete opera selections  
 and other classics

1049 B St. Hayward, Calif.  
 LUcerne 1-2722

RADIO • TV • RECORDS

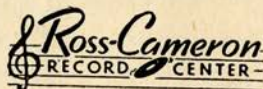

Complete Long Playing  
 Record Stock

*Prompt Action on  
 Special Orders*

Featuring Incomparable  
 Columbia "360"

**PORTALS TO MUSIC**

78 Stonestown, San Francisco

Overland 1-6012

FREE PARKING

Open Wednesday, Friday  
 Evenings Till 9:30

Featuring the "360"

*The Bay Area's Newest and Most  
 Complete Record Shop*

*Trained Experienced Personnel  
 Who Know Records*



# C H O R A L E N S E M B L E

## MISSES

SUZANNE AIELLO  
 BARBARA BACCI  
 JOSEPHINE BARBANO  
 HELEN CAREY  
 THERESA COLTON  
 ELEANOR CORYELL  
 PEGGY COVINGTON  
 SHARON CURRIER  
 LOIS DUNCAN  
 JEAN EVANS  
 ELOISE FARRELL  
 ROCHELLE FIELD  
 LILLIAN GALE

BETTY GORDON  
 YVONNE GOTELLI  
 DOLORES HAMIL  
 SYLVIA HORENSTEIN  
 INEZ HOWARD  
 MURIEL HOWARDS  
 ROSEMARIE HUNTER  
 BARBRA JOHANSON  
 SOPHIE KARRAS  
 SYBIL KNAPP  
 LILLIAN LANGE  
 LYNNE LIPEN  
 GINGER McFADDEN

FRANCES OLIVER  
 Velta Ozols  
 DONNA PETERSEN  
 RUTH ROEHR  
 JANE RUSSEY  
 CARMA SCOTT  
 EILEEN SCOTT  
 LORRAINE SMITH  
 SHERRY STEVENS  
 MARY STUDEBAKER  
 ANNABELL THOMSON  
 TRUDE WINTER

## MESSRS.

WINTHER ANDERSEN  
 RENARD ANDERSON  
 GEORGE ARGYES  
 WILLIAM BOND  
 JOSEPH BROTHERTON  
 ROBERT GORDON BRUCE  
 WILLIS BURROUGHS  
 RALPH CUNDALL  
 DAVID CURIEL  
 EVALDO DAL POGGETTO  
 GALLIANO DANELUZ  
 PAT DAUGHERTY  
 AMERIGO DEL GRANDE  
 RUDOLPH DONATI

DUNCAN DRIVER  
 WILLIS FROST  
 JOSEPH GIAMMANCO  
 PAUL GUENTER  
 WILLIAM HABER  
 ROBERT HANSON  
 COLIN HARVEY  
 HAROLD HIGGINS  
 MARVIN HILTY  
 MAX LORENZINI  
 ALLAN LOUW  
 DOUGLAS MAYCOCK  
 ROBERT MEANLEY  
 MAX MEYERS  
 DORA DI TANO, *Accompanist*

THOMAS MILLER  
 BRADFORD MORSE  
 EDWARD NOVI  
 CHARLES PASCOE  
 WILLIAM PETERSEN  
 JOSEPH PETIT  
 ATTILIO ROSSI  
 ANTONIO ROVANO  
 JOHN SEGALE  
 MILTON SMITH  
 ANDREW SNEDDON  
 HAROLD WHITE  
 HAROLD O'KELLY WHITE

## SAN FRANCISCO BOYS' CHORUS

MADI BACON, *Director*

LLOYD SIMPSON, *Assistant Conductor*

TERRY CARR  
 WILLIAM CONNOLLY  
 GARY DAHL  
 GEORGE DILLON  
 PAUL ESCABOSA  
 RUSSELL FOWLER  
 DANIEL GILES  
 ROBERT HANSEN  
 STEPHEN HATCH  
 TERRY HOOK  
 THOMAS HOYAL  
 KENNETH JENKINS  
 KENNETH KRAKE  
 KARL LANDES

RONI LANPHERE  
 JOHN LINDBERG  
 DELL LINDSTROM  
 GERALD McMANIGAL  
 HERBERT MEIER  
 RICHARD MIAILOVICH  
 ROBERT MOORE  
 C. B. PETERSON  
 JOHN PETERSON  
 MICHAEL RAULS  
 RALEIGH REDUS  
 ROBERT ROSENBLATT  
 STEPHEN RUSH  
 DONALD SAXON

ROBERT SAXON  
 DOUGLAS SMITH  
 ROBERT STEINER  
 DEAN STRAUSL  
 GARY STRIEK  
 LLOYD SUNDBERG  
 WALTER SUNDBERG  
 MICHAEL SVANEVIK  
 RICHARD THOMAS  
 RALPH TODD  
 ROBERT URREA  
 JAMES URSINO  
 BRUCE VOGEL

## BALLET

*Principals:* SALLY BAILEY, NANCY JOHNSON, GORDON PAXMAN

### MISSES

BENE ARNOLD  
 LORENE BATCHELOR  
 CHRISTINE BERING  
 GLORIA CANCELLA  
 SHIRLEY CARSON  
 CONSTANCE COLER  
 NANCY DEMMLER  
 PAT ELLIOTT  
 GLENDA EMPEY  
 FIONA FUERSTNER  
 JOAN HARSHBARGER  
 CAROL HILDEBRAND

### MISSES

VIRGINIA JOHNSON  
 BARBARA JOHNSTON  
 PATRICIA JOHNSTON  
 LOUISE LAWLER  
 ADEA PAUSCH  
 JOY PERRY  
 SHARON SHORE  
 BELVA SMITH  
 MURIEL SHAPIRO  
 DIANA WITT  
 BILLY WYNN

### MESSRS.

RAYMOND BARALLOBRE  
 CARLOS CARVAJAL  
 GLENN CHADWICK  
 CONRAD LUDLOW  
 JOHN MALLOZZI  
 RONI ROSS  
 RUSSELL SAGE





**Harold Price**—Well-known wine taster, founder of Wine and Food Society, San Francisco. Member California State wine juries since 1937, Golden Gate International Wine Jury 1938.



**Morrison Wood**—author of "For Men Only," famous newspaper column on unusual cookery, and "With a Jug of Wine," popular cookbook. Member of the Wine and Food Society of Chicago.

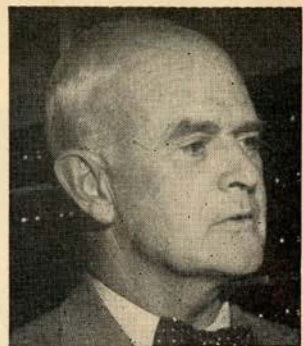

**Russell S. Codman, Jr.**—Co-founder of Club des Arts Gastronomiques, famous Boston wine and food society. Since 1933, he has been a consultant for a leading importer of foreign wines.

## These men are your guides to great wines!

Few, if any men in America can claim more discriminating tastes than the men pictured above.

Each year they journey to the California wine country and sample many superior wines of various vintage seasons. Carefully, they taste wines of each type, letting their cultivated palates

tell them which are most outstanding.

These superb wines—and only these—are bottled under the name *Signature* "Tasters' Selections." Try them—soon.

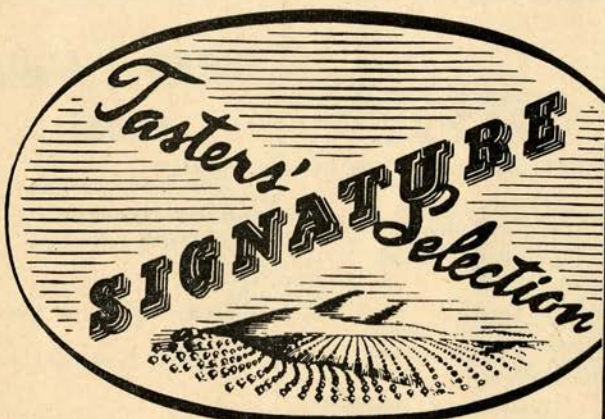

Write for free "Wine Guide"

SIGNATURE VINTNERS, 655 Fourth St., San Francisco, Calif.



# SAN FRANCISCO OPERA ORCHESTRA

## VIOLINS

NAOUM BLINDER,  
*Concertmaster*  
WILLIAM WOLSKI  
FRANK HOUSER  
FELIX KHUNER  
MAFALDA GUARALDI  
HENRY SHWEID  
FERDINAND CLAUDIO  
DAVID SCHNEIDER  
SILVIO CLAUDIO  
CHARLES MEACHAM  
MYRON SPAULDING  
REINA SCHIVO  
WILLEM WEGMAN  
JULIUS HAUG  
WALTER GOUGH  
MARY BURRELL  
ATTILIO LARAIA  
DAVID SHAPRO  
BEN BAUER  
VERNE SELLIN

## VIOLAS

LUCIEN MITCHELL  
ROMAIN VERNEY  
DETLEV OLSHAUSEN  
ASBJORN FINNESS  
STEPHAN KATSAROS  
ROBERT GOTTLIEB

## 'CELLOS

BORIS BLINDER  
HERMAN REINBERG  
DETLEV ANDERS  
KARL HESSE  
MARY HUGHSON  
JOHN KRAUS

## BASSES

PHILIP KARP  
CHARLES SIANI  
JOHN SCHIPILLITI  
AUGUST BUENGER  
R. E. SCHMIDT  
JEROME LEWIS

## FLUTES

WALTER SUBKE  
HERBERT BENKMAN  
MERRILL JORDAN

## OBOES

MERRILL REMINGTON  
LESLIE SCHIVO  
JULIEN SHANIS

## ENGLISH HORN

LESLIE SCHIVO

## CLARINETS

RUDOLPH SCHMITT  
F. N. BIBBINS

## BASS CLARINET

FRANK FRAGALE

## BASSOONS

RAYMOND OJEDA  
FRANK HIBSCHLE

## HORNS

WILLIAM SABATINI  
DINO LUCCHESI  
EARL SAXTON  
HERMAN C. TRUTNER

## TRUMPETS

CHARLES BUBB  
EARL MURRAY  
VICTOR KRESS

## TROMBONES

ORLANDO GIOSI  
ROGERS SHOEMAKER  
JOHN KLOCK

## TUBA

RALPH MURRAY

## HARP

ANNE ADAMS

## TYMPANI

WALTER LAREW

## PERCUSSION

FRED DIVISEK  
ALBERT CARR

## PRODUCTION

EUGENE B. DUNKEL  
ROBERT MANN  
DAVIS L. WEST  
*Scenic Artists*

T. L. COLANGELO, JR.  
*Technical Director*

ALVIN GENTSCHER  
*Master Electrician*

CHARLES CARMAN  
*Master Carpenter*

E. WILLIAMS  
*Master of Properties*

## FOR WAR MEMORIAL OPERA HOUSE

R. G. WAKEMAN  
*Master Carpenter*

EDWARD J. ZETTEL  
*Master Electrician*

WALLACE FLETTER  
*Master of Properties*

## COSTUMES FOR SAN FRANCISCO OPERA ASSOCIATION BY GOLDSTEIN & CO.

ALEXANDER AGNINI  
*Wardrobe Master*

INEZ D. HALL  
*Wardrobe Mistress*

EVERETT MASON  
*Makeup Artist*

ELSIE WETZIG  
*Hairdresser*

## PROGRAM

PISANI PRINTING & PUBLISHING COMPANY, PUBLISHERS, DESIGNERS AND PRINTERS

ORGAN BY BALDWIN PIANO



FOR YOUR  
ENJOYMENT

WHENEVER  
YOU DINE

*Distinguished Wines from the Upland Vineyards of*

**LOUIS M. MARTINI**



LOUIS M. MARTINI wines are produced from grapes grown in our upland vineyards along the wooded ridges and on the foothills of the Mayacamas Mountains in Napa and Sonoma counties of California. Thus we secure a selection of the better varieties of grapes—each grown in the most favorable soil and climate—to assure the continuity of quality of the wines that bear the label of:

**LOUIS M. MARTINI**

ST. HELENA • NAPA COUNTY • CALIFORNIA

# Repertoire

## REGULAR SUBSCRIPTION SERIES

- MEFISTOFELE (*Boito*) Tuesday Night, September 15, at 8:00  
 With Mmes. Albanese, Sills, Wilkins, Roggero; Messrs. Rossi-Lemeni, Pearce, Assandri, Curzi  
 CLEVA, Conductor
- WERTHER (*Massenet*) Saturday Night, September 19, at 8:15  
 With Mmes. Simionato, Warenskjold, Roehr; Messrs. Valletti, Lombardi, Alvary, Cehanovsky,  
 sky, Andersen  
 SERAFIN, Conductor
- LA TRAVIATA (*Verdi*) Tuesday Night, September 22 at 8:15  
 With Mmes. Kirsten, Chauveau, Roggero; Messrs. Poleri, Mascherini, De Paolis, Cehanovsky,  
 Ligeti, Gbur, Lorenzini  
 CLEVA, Conductor
- CREATURES OF PROMETHEUS—Ballet (*Beethoven*) Friday Night, September 25, at 8:15  
 With Mmes. Bailey, Nancy Johnson, Virginia Johnson, Johnston, Arnold, Bering, Shore, Coler,  
 Demmler; Messrs. Paxman, Feinberg, Barallobre, Mallozzi, Sage, Ludlow, Carvajal, Ross  
 CUREL, Conductor  
*followed by*
- ELEKTRA (*Strauss*)  
 With Mmes. Borkh, Klose, Faull, Chauveau, Roggero, Wilkins, Moudry, Roehr, Sills, Hartzell,  
 Farrell; Messrs. Suthaus, Schoeffler, Ligeti, Curzi, Gbur  
 SOLTI, Conductor
- BORIS GODOUNOFF (*Moussorgsky*) Tuesday Night, September 29, at 8:00  
 With Mmes. Simionato, Moudry, Wilkins, Hartzell, Chauveau, Knapp, Farrell, Currier, Roehr,  
 Thomson, Petersen; Messrs. Rossi-Lemeni, Sullivan, De Paolis, Baccaloni, Alvary, Bardelli, Ligeti,  
 Mason, Curzi, Gbur, Cehanovsky, Assandri, Novi, Guenter, White  
 SERAFIN, Conductor
- TRISTAN UND ISOLDE (*Wagner*) Friday Night, October 2, at 8:00  
 With Mmes. Grob-Prandl, Klose; Messrs. Suthaus, Schoeffler, Ernster, Cehanovsky, Curzi, Mason,  
 Gbur  
 SOLTI, Conductor
- TURANDOT (*Puccini*) Tuesday Night, October 6, at 8:00  
 With Mmes. Borkh, Albanese, Gotelli, Petersen; Messrs. Neate, Tajo, De Paolis, Lombardi,  
 Assandri, Curzi, Gbur, Daneluz  
 CLEVA, Conductor
- BARBER OF SEVILLE (*Rossini*) Friday Night, October 9, at 8:00  
 With Mmes. Simionato, Moudry; Messrs. Valletti, Guarrera, Baccaloni, Rossi-Lemeni, De Paolis,  
 Assandri, Harvey  
 SERAFIN, Conductor
- DIE WALKUERE (*Wagner*) Tuesday Night, October 13, at 8:00  
 With Mmes. Grob-Prandl, Borkh, Klose, Faull, Sills, Chauveau, Moudry, Roggero, Farrell,  
 Petersen, Wilkins; Messrs. Schoeffler, Suthaus, Ernster  
 SOLTI, Conductor
- A MASKED BALL (*Verdi*) Friday Night, October 16, at 8:00  
 With Mmes. Grob-Prandl, Klose, Gibson; Messrs. Neate, Bardelli, Alvary, Ligeti, Cehanovsky,  
 Assandri, Lorenzini  
 SERAFIN, Conductor

## WEDNESDAY EVENING SERIES

- LA BOHEME (*Puccini*) Wednesday Night, September 16, at 8:15  
 With Mmes. Kirsten, Hartzell; Messrs. Poleri, Bardelli, Tajo, Cehanovsky, Baccaloni, Lorenzini,  
 Harvey, Curzi, Hatch  
 CUREL, Conductor
- DON GIOVANNI (*Mozart*) Wednesday Night, September 23, at 8:00  
 With Mmes. Kimionato, Sills, Gibson; Messrs. Rossi-Lemeni, Tajo, Pearce, Alvary, Ernster  
 SERAFIN, Conductor
- CREATURES OF PROMETHEUS—Ballet (*Beethoven*) Wednesday Night, September 30, at 8:15  
 With Mmes. Bailey, Nancy Johnson, Virginia Johnson, Johnston, Arnold, Bering, Shore, Coler,  
 Demmler; Messrs. Paxman, Feinberg, Barallobre, Mallozzi, Sage, Ludlow, Carvajal, Ross  
 CUREL, Conductor  
*followed by*
- ELEKTRA (*Strauss*)  
 With Mmes. Borkh, Klose, Faull, Chauveau, Roggero, Wilkins, Moudry, Roehr, Sills, Hartzell,  
 Farrell; Messrs. Suthaus, Schoeffler, Ligeti, Gbur  
 SOLTI, Conductor
- TRISTAN UND ISOLDE (*Wagner*) Wednesday Night, October 7, at 8:00  
 With Mmes. Grob-Prandl, Klose; Messrs. Suthaus, Schoeffler, Ligeti, Cehanovsky, Curzi, Mason,  
 Gbur  
 SOLTI, Conductor
- LA TRAVIATA (*Verdi*) Wednesday Night, October 14, at 8:15  
 With Mmes. Kirsten, Chauveau, Roggero; Messrs. Pearce, Mascherini, De Paolis, Cehanovsky,  
 Ligeti, Gbur, Lorenzini  
 CLEVA, Conductor

(Continued on Page 33)





Long recognized as the leading creators of the most luxurious, most advanced fur fashions—we are intensely proud of our new Fall Collection.

*Schneider Bros*

SAN FRANCISCO'S MOST  
DISTINGUISHED FURRIER

T W O F O R T Y P O S T S T R E E T.

SATURDAY NIGHT, SEPTEMBER 26, at 8:00

# Carmen

(In French)

Opera in four acts by Georges Bizet.

## THE CAST

|                                  |                        |                   |
|----------------------------------|------------------------|-------------------|
| Carmen.....                      | CLARAMAE TURNER        |                   |
| Don Jose.....                    | DAVID POLERI           |                   |
| Micaela.....                     | DOROTHY WARENSKJOLD    |                   |
| Escamillo, the Toreador.....     | FRANK GUARRERA         |                   |
| Zuniga, Captain of Dragoons..... | LORENZO ALVARY         |                   |
| Frasquita.....                   | Companions of Carmen { | LOIS HARTZELL     |
| Mercedes.....                    |                        |                   |
| Remendado.....                   | Smugglers {            | ALESSIO DE PAOLIS |
| Dancairo.....                    |                        |                   |
| Morales, an officer.....         | WINTHER ANDERSEN       |                   |

*An Innkeeper, Guide, Soldiers, Citizens, Boys, Cigarette Girls, Gypsies, Smugglers*

Solo Dancers: Sally Bailey, Gordon Paxman

Choreography by Willam Christensen



### STAGE DIRECTOR

ARMANDO AGNINI

### CONDUCTOR

FAUSTO CLEVA

### CHORUS DIRECTOR

KURT HERBERT ADLER



**TIME AND PLACE:** About 1820, Seville, Spain

Act I: Courtyard of Cigarette Factory

Act II: A Tavern in Suburbs

Act III: A Rocky Pass in the Mountains at Night

Act IV: Square at Entrance to Bull Ring

---

TICKETS FOR REMAINING PERFORMANCES AT  
OPERA-SYMPHONY BOX OFFICE, SHERMAN, CLAY

---

*Encores not permitted — Bell rings three minutes before curtain rises*

NO CAMERAS PERMITTED IN THEATRE

THIRTY-FIRST ANNUAL SEASON



## The Story of "Carmen"

ACT I—Micaela, a country maid to whom Don José, young brigadier, is engaged, seeks her affianced with a message from his mother. He is not on duty, and embarrassed by the attentions of the soldiers, she leaves. The new guard marches in. José is told that Micaela has come to see him, and he sits thinking of her. Cigarette girls stream out from the factory near by, with them, Carmen the gypsy. Attracted by the indifference of handsome Don José, Carmen sings directly to him. Throwing him a flower, she leaves him, dazed and bewildered. A moment later a stabbing affray with a rival factory girl leads to the gypsy's arrest and she is placed in the care of José. A few more smiles and José is half persuaded to allow her to escape and to join her later at the Tavern of Lillas Pastia. There is a sudden struggle, the soldier lets go his hold, and Carmen flees.

ACT II—Carmen and a band of gypsies are singing a gay song. She remembers that the soldier who went to prison for her is now at liberty and shortly will join her. Morales, of José's guard, is trying to win her favor, but she laughs at him. The famous bull-fighter Escamillo enters and the tavern is closed. The inn-keeper then admits two smugglers who tell their plans to the girls whom they invite to join them. Carmen alone, will not go. She is waiting for José, whose arrival leads to an ardent love scene. But he hears the trumpet sounding the retreat and tells Carmen he must return to his regiment. She is incensed and tells him that she hates him. Desperately he pours out his love and Carmen hurries to paint attractively the life they might lead together in the mountains. Despite her charms José is about to leave when his officer appears and orders him back to line. Resentfully José defies the captain, and escapes to the smugglers' camp with Carmen.

ACT III—José is unhappy in the life of a bandit, and Carmen, tiring of her gloomy lover, dreams of the Toreador. José threatens to kill her if she abandons him. "Death comes as Fate decrees," is her answer. She lays out the cards. They predict that she and her lover will die. Two visitors arrive: Escamillo, to see Carmen, and Micaela with a message from José's dying mother. The jealous José sees only Escamillo and shoots at him. Escamillo goes at once, but challenges José to meet him later. Micaela implores José to go to his mother. They leave together.

ACT IV—Carmen has become Escamillo's adored mistress. Magnificently dressed she comes with him to the entrance of the bull-ring, where he takes leave of her with impassioned song. Then the clouds of tragedy, which Carmen had read in the cards, lower in truth. Don José comes to Carmen to plead with her to be kind with him. Escamillo's name sounds in the arena amid wild applause, and Carmen repulses José with biting scorn. Escamillo's name again rings out, and the cheated José stabs Carmen to the heart.





*great pianists  
great artists  
great musicians  
choose the*

# STEINWAY

*celebrating 100 years of musical superiority  
1853-1953*



*The Steinway has been exclusive with  
Sherman, Clay for 61 years*

*everything fine in music since 1870*

**Sherman  Clay**

SAN FRANCISCO • OAKLAND • SAN JOSE • FRESNO • STOCKTON • SACRAMENTO



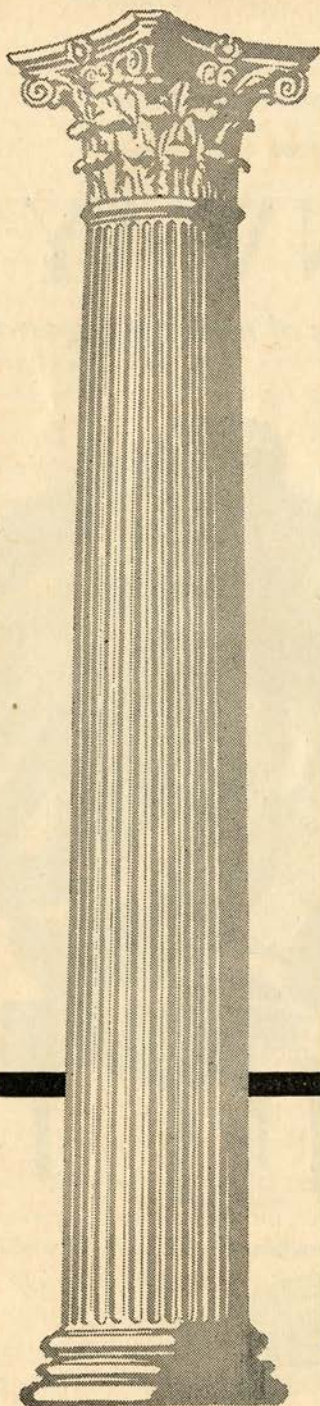

*Our work can  
stop your worry*

When attention to your *personal* financial affairs lags because you have too much else to do—you need an Agency Account at this Bank.

Your stocks, bonds and other securities may be handled in two ways. Have us assume investment control for you, and keep all your records current. Or, you retain complete investment control, assigning to us only the details of security management, with regular reports to you. Either way, you are assured against the dangers of neglect and oversight. *Our work can stop your worry!*

Find out what an Agency Account can do for you. Consult any of our Officers, without any obligation.

SAN FRANCISCO

*Head Office: 400 CALIFORNIA STREET*

*Mission Branch: 16TH & JULIAN AVE.*

**THE BANK OF  
CALIFORNIA**

NATIONAL ASSOCIATION

*Incorporated in 1864*

SAN FRANCISCO · PORTLAND · SEATTLE · TACOMA

*Member Federal Deposit Insurance Corporation*

SUNDAY AFTERNOON, SEPTEMBER 27, at 2:00

# Madama Butterfly

(In Italian)

Opera in three acts by Giacomo Puccini.

## THE CAST

|  |                   |
|--|-------------------|
| Madama Butterfly (Cho-Cho San) .....         | LICIA ALBANESE    |
| Pinkerton, Lieutenant in the U. S. Navy..... | BRIAN SULLIVAN    |
| Suzuki, Cho-Cho San's servant.....           | MARGARET ROGGERO  |
| Sharpless, U. S. Consul at Nagasaki.....     | ENZO MASCHERINI   |
| Goro, a marriage broker.....                 | ALESSIO DE PAOLIS |
| The Bonze, Cho-Cho San's Uncle.....          | LORENZO ALVARY    |
| Prince Yamadori.....                         | GEORGE CEHANOVSKY |
| Kate Pinkerton.....                          | YVONNE CHAUVEAU   |
| The Imperial Commissioner.....               | JAN GBUR          |
| The Official Registrar.....                  | COLIN HARVEY      |
| Trouble.....                                 | WILMA TEJERIAN    |

*Cho-Cho San's Relatives and Friends, Servants*



### STAGE DIRECTOR

ARMANDO AGNINI

### CONDUCTOR

KURT HERBERT ADLER



**TIME AND PLACE:** About 1900; Nagasaki, Japan

Act I: Exterior of Pinkerton's House

Act II: Interior of Butterfly's Home

Act III: Same as Act II, next morning

*Because of copyright the story of the opera cannot be printed.*

---

TICKETS FOR REMAINING PERFORMANCES AT  
OPERA-SYMPHONY BOX OFFICE, SHERMAN, CLAY

---

*Encores not permitted — Bell rings three minutes before curtain rises*

NO CAMERAS PERMITTED IN THEATRE



# KORBEL'S

A DISTINGUISHED

## CALIFORNIA CHAMPAGNE

F. KORBEL & BROS. Inc.

GUERNEVILLE, CALIFORNIA

**DISTRIBUTORS:**

TRADERS DISTRIBUTING CO.  
SAN FRANCISCO, CALIFORNIA

"21" BRANDS, INC.  
23 WEST 52nd STREET  
NEW YORK CITY, N.Y.

**K**orbel Vineyards are a landmark on the historic wine trail of California. The old Strone Winery built in 1886 symbolizes the highest traditions of great wines. Korbel Sec has since 1908 remained the aristocrat of California Champagnes. Produced and bottled at the Winery by the same family.



Beauty...  
not inherited  
but achieved



with the *Elizabeth Arden* Basic Ritual

Fifteen or fifty . . . no matter! You can always have a gentle, cared-for beauty with Elizabeth Arden's peerless preparations.

- Cleanse... Ardena Cleansing Cream for dry or normal skin, 1.25 to 6.00  
 Ardena Fluffy Cleansing Cream for oily skin, 1.25 to 6.00  
 Skin Deep Milky Liquid Cleanser for blemished skin, 2.25, 4.00
- Refresh... with Ardena Skin Lotion, 1.00 to 9.50
- Smooth... Over 30? Use Firmo-Lift Treatment Lotion, 5.00 to 10.00  
 and Special Salon Treatment Oil, 3.75, 10.00  
 Then, Ardena Perfection Cream, 3.25 to 18.00  
 Under 30? Ardena Velva Cream, 1.25 to 6.50 all prices plus tax

*Elizabeth Arden*

550 SUTTER ST., SAN FRANCISCO, CALIF. YUkon 2-3755



*Enjoy in your own home . . .  
at your leisure*

thrilling performances of the World's Greatest Operas recorded by  
the World's Greatest Artists on

**RCA VICTOR** records

**HIGHLIGHTS from Boris Godounoff**

Stokowski conducting San Francisco Symphony Orchestra and San Francisco  
Opera Chorus—San Francisco Boys' Chorus. Nicola Rossi-Lemeni, Basso.  
Recorded in San Francisco

**NEW ORTHOPHONIC recordings just released:**

CAVALLERIA RUSTICANA and I PAGLIACCI (1 album) with Bjoerling,  
De Los Angeles, Merrill, Milanov, Warren, and Robert Shaw Chorale.  
RCA Victor Orchestra, Renato Cellini, Conductor

**ANOTHER GREAT**

OTHELLO (Verdi) with Arturo Toscanini, Conducting NBC Symphony  
Orchestra. A complete opera from the famous series of Toscanini broadcasts  
with Herva Nelli, Ramon Vinay, and Giuseppe Valdengo

**OTHER COMPLETE OPERAS:**

LA TRAVIATA with Albanese, Jan Peerce, Merrill, Arturo Toscanini and  
NBC Orchestra.

IL TROVATORE with Milanov, Bjoerling, Barbieri, Warren, RCA Victor  
Orchestra, Cellini, conducting.

RIGOLETTO with Jan Peerce, Warren, Tajo, RCA Victor Orchestra, Cellini,  
conducting.

CARMEN with Rise Stevens, Peerce, Albanese, Merrill, RCA Victor Orches-  
tra, Fritz Reiner, conducting.

BARBER OF SEVILLE with De Los Angeles, Rossi-Lemeni, Milan Sym-  
phony Orchestra, Serafin, conducting.

*Many other complete operas, "highlights" and excerpts. Also RCA  
Victor record players.*

**SCHWABACHER-FREY**

Market Street opposite Grant Avenue • DOuglas 2-4848

# Repertoire

## SUNDAY MATINEE SERIES

- MEFISTOFELE (*Boito*) *Sunday Afternoon*, September 20, at 2:00  
 With Mmes. Albanese, Sills, Wilkins, Roggero; Messrs. Rossi-Lemeni, Peerce, Assandri, Curzi  
 CLEVA, *Conductor*
- MADAMA BUTTERFLY (*Puccini*) *Sunday Afternoon*, September 27, at 2:00  
 With Mmes. Albanese, Roggero, Chauveau; Messrs. Sullivan, Mascherini, De Paolis, Alvary,  
 Cehanovsky, Gbur, Harvey  
 ADLER, *Conductor*
- BORIS GODOUNOFF (*Moussorgsky*) *Sunday Afternoon*, October 4, at 2:00  
 With Mmes. Simionato, Moudry, Wilkins, Hartzell, Chauveau, Knapp, Farrell, Currier, Roehr,  
 Thomson, Petersen; Messrs. Rossi-Lemeni, Sullivan, De Paolis, Baccaloni, Alvary, Bardelli,  
 Ligeti, Mason, Curzi, Gbur, Cehanovsky, Assandri, Novi, Guenter, White  
 SERAFIN, *Conductor*
- TURANDOT (*Puccini*) *Sunday Afternoon*, October 11, at 2:00  
 With Mmes. Borkh, Warenskjold, Gotelli, Petersen; Messrs. Neate, Tajo, De Paolis, Lombardi,  
 Assandri, Curzi, Gbur, Daneluz  
 CLEVA, *Conductor*
- DIE WALKUERE (*Wagner*) *Sunday Afternoon*, October 18, at 2:00  
 With Mmes. Grob-Prandl, Borkh, Klose, Faull, Sills, Chauveau, Moudry, Roggero, Farrell,  
 Petersen, Wilkins; Messrs. Schoeffler, Suthaus, Ernster  
 SOLTI, *Conductor*

## TWO SATURDAY EVENING PERFORMANCES

- CARMEN (*Bizet*) *Saturday Night*, September 26, at 8:00  
 With Mmes. Turner, Warenskjold, Hartzell, Roggero; Messrs. Poleri, Guarrera, Alvary,  
 Cehanovsky, De Paolis, Andersen  
 CLEVA, *Conductor*
- LA BOHEME (*Puccini*) *Saturday Night*, October 17, at 8:15  
 With Mmes. Kirsten, Hartzell; Messrs. Peerce, Mascherini, Tajo, Cehanovsky, Baccaloni,  
 Lorenzini, Harvey, Curzi, Hatch  
 CURIEL, *Conductor*

## MATINEES FOR YOUNG PEOPLE

*Presented by the San Francisco Opera Guild*

- BARBER OF SEVILLE (*Rossini*) *Wednesday Afternoon*, September 30, at 1:00  
 With Mmes. Gibson, Wilkins; Messrs. Valletti, Mascherini, Baccaloni, Tajo, De Paolis,  
 Assandri, Harvey  
 KRITZ, *Conductor*
- BARBER OF SEVILLE (*Rossini*) *Wednesday Afternoon*, October 7, at 1:00  
 With Mmes. Gibson, Wilkins; Messrs. Valletti, Mascherini, Baccaloni, Tajo, De Paolis,  
 Assandri, Harvey  
 KRITZ, *Conductor*
- BARBER OF SEVILLE (*Rossini*) *Wednesday Afternoon*, October 14, at 1:00  
 With Mmes. Simionato, Moudry; Messrs. Valletti, Guarrera, Baccaloni, Tajo, De Paolis, Assandri,  
 Harvey  
 KRITZ, *Conductor*

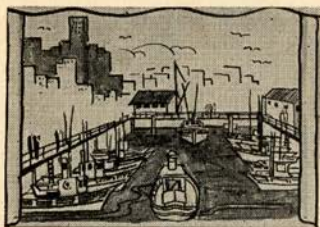

ON FISHERMAN'S WHARF SEA FOOD DINNERS-COCKTAIL LOUNGE

The most colorful of places to eat — come to dinner before the  
 Opera — drop in for a snack after —

*"The Opera stars choice for fine sea food."*—Allen Jensen





The maestro knows the score. So do the specialists in Anglo Bank's Trust Department, who will gladly look after your financial affairs through a low-cost Anglo Agency Account. Income collected, payments made, all routine and special matters carefully attended to, for busy people and those who wish time for travel or leisure.

**ANGLO**  
CALIFORNIA NATIONAL  
**BANK**

**TRUST  
DEPARTMENT**

Head Office: 1 Sansome St.  
San Francisco

MEMBER FEDERAL RESERVE SYSTEM  
MEMBER FEDERAL DEPOSIT INSURANCE CORPORATION

For exotic food delicacies  
from the 4 corners of  
the world, visit ...

*George Mardikian's*

WORLD-FAMOUS

**OMAR KHAYYAM'S**



PHONE

SUtter 1-1010

RESTAURANT  
& RUBAIYAT COCKTAIL LOUNGE

Omar Khayyam's also serves your favorite American dishes, such as juicy charcoal broiled steaks, roast Fresno turkey, baked Virginia ham, etc. • Enjoy your favorite cocktail in the Rubaiyat Cocktail Lounge (where the famous "Omar's Delight" was created).

**O'FARRELL AT POWELL STREET**

# Opera Box Holders

Season 1953

- |   |   |   |  |
|---|---|---|--|
| A | MRS. MILTON H. ESBERG<br>MR. AND MRS. MILTON H. ESBERG, JR.<br>MR. AND MRS. DAN LONDON                                | M | MRS. MORTIMER FLEISHACKER  |
| B | MR. AND MRS. M. MITCHELL BOURQUIN<br>MR. AND MRS. HERBERT W. RICHARDS<br>MR. AND MRS. KARL CHRISTIAN WEBER            | N | MR. AND MRS. CHARLES R. BLYTH<br>MRS. RICHARD S. MCCREERY  |
| C | MRS. SIGMUND STERN  | O | MR. AND MRS. WILLIAM W. CROCKER<br>MRS. HENRY POTTER RUSSELL   |
| D | MR. AND MRS. R. GWIN FOLLIS<br>MR. AND MRS. THOMAS CARR HOWE<br>MR. AND MRS. BRUCE KELHAM<br>MR. AND MRS. OSCAR SUTRO | P | MR. AND MRS. WALTER JOHN FELIX<br>MR. AND MRS. GLENN LANE<br>MR. AND MRS. CARLOS MAAS<br>MR. AND MRS. PARKER S. MADDUX |
| E | MR. AND MRS. JAMES BODRERO<br>MRS. TOBIN CLARK<br>MR. AND MRS. EDMUNDS LYMAN<br>MRS. ROBERT A. ROOS                   | Q | MR. AND MRS. SIDNEY M. EHRLMAN   |
| F | MR. AND MRS. ROBERT WATT MILLER   | R | MRS. ARTHUR DALE KING  |
| G | MR. AND MRS. FRANK G. BELCHER<br>MRS. TOBIN CLARK<br>MR. AND MRS. T. S. PETERSEN<br>MR. AND MRS. G. WILLARD SOMERS    | S | MRS. MARCUS S. KOSHLAND<br>JUDGE AND MRS. M. C. SLOSS  |
| H | MR. AND MRS. HAROLD M. BOWEN<br>MR. AND MRS. F. W. MCNEAR<br>MRS. EATON RYAN  | T | MRS. WILLIAM CAVALIER<br>MR. AND MRS. CLARENCE LORAN JOHNSTON  |
| J | MRS. I. W. HELLMAN  | U | MR. AND MRS. CHARLES L. HARNEY   |
| K | MR. AND MRS. GEORGE T. CAMERON<br>MR. AND MRS. KENNETH MONTEAGLE  | V | MR. AND MRS. PRENTISS COBB HALE, JR.   |
| L | MR. AND MRS. JOSEPH T. GRACE<br>MR. AND MRS. JOSEPH O. TOBIN<br>MRS. NION R. TUCKER                                   | W | MRS. EDWARD M. ROLKIN  |
|   |   | X | MR. AND MRS. JAMES E. FRENCH   |
|   |   | Y | MR. AND MRS. RICHARD C. HAM<br>MR. AND MRS. GRAEME K. MACDONALD<br>MR. AND MRS. FREDERICK C. WHITMAN                   |
|   |   | Z | MR. AND MRS. J. B. CELLA<br>MR. AND MRS. LOUIS A. PETRI<br>MRS. BURTON B. TURNER<br>MR. AND MRS. LLOYD E. YODER        |



**Bally**

For the world's most  
cherished women  
the exquisite footwear  
created for us by  
**BALLY OF SWITZERLAND**

**Frank Werner**  
FEATURING **Bally** OF SWITZERLAND

**La Plata**  
**\$23.95**



# QUALITY

*Style*

and a reputation  
in the making  
of smart

Men's Clothing . . .

# WILLIAMS and BERG CO.

GENERAL ENGLISH TAILORS

110 SUTTER STREET

FRENCH AMERICAN BANK  
BUILDING

BERINGER BROS., Inc.  
ST. HELENA  
NAPA VALLEY, CALIFORNIA  
*Producers of Superior California Wines  
and Brandies*  
SINCE 1876



**BELFAST**  
*Sparkling WATER*  
MADE IN U.S.A.

FAMOUS  
SINCE  
1877

**BELFAST**  
*America's  
FINEST  
SPARKLING WATER*

MADE IN U.S.A.

*keeps drinks  
livelier longer!*

# Guarantor Members

## OF THE

# San Francisco Opera Association

Mr. and Mrs. Charles Edgar Adams, II  
 Mr. and Mrs. C. R. Adams  
 Mrs. Agnes Aldrich  
 Mrs. Annette S. Alexander  
 Mrs. Wallace M. Alexander  
 Mr. and Mrs. Joseph Alioto  
 Dr. and Mrs. R. Emmet Allen  
 Lucy H. Allyne  
 Mr. and Mrs. S. Chesley Anderson  
 Mr. and Mrs. Cyril Appel  
 Mr. and Mrs. Edward W. Arnold  
 Ann Ashley  
 Dr. and Mrs. R. Kirklin Ashley  
 Mr. and Mrs. Edward R. Bacon  
 Mr. and Mrs. Frazer A. Bailey  
 Elsa M. Baker  
 A. R. Baldwin  
 Spencer Barefoot  
 Philip Barnett  
 Mr. and Mrs. J. F. Barrett  
 Evelyn H. Barron  
 Irving Bartel  
 Mr. and Mrs. Robert S. Beall  
 Mr. and Mrs. Stephen D. Bechtel  
 Dorothy E. Beck  
 Mrs. Reed J. Bekins

Mr. and Mrs. Frank G. Belcher  
 Mr. and Mrs. F. N. Belgrano, Jr.  
 David Benioff  
 Mr. and Mrs. Dudley G. Bennett  
 Mrs. Walter H. Bentley  
 Avram Bercovich  
 Mr. and Mrs. Peter Bercut  
 Mrs. Alta Berger  
 Mr. and Mrs. K. Kenneth Bergman  
 Mr. and Mrs. Albert J. Bernard  
 Dr. and Mrs. Elbridge J. Best  
 Dr. and Mrs. Tholow Binkley  
 Mr. and Mrs. Newton Bissinger  
 Graham Black  
 Mr. and Mrs. Norman K. Blanchard  
 W. Harry Blatchly  
 Mrs. Naoum Blinder  
 Mrs. Louis Bloch  
 Mr. and Mrs. James B. Blum  
 Mrs. Max Blumlein  
 Mr. and Mrs. Charles R. Blyth  
 Mrs. Walter W. Boardman  
 Mr. and Mrs. James S. Bodrero  
 Mrs. Charlotte MacGregor Boggs

Mrs. Robert C. Bolton  
 Mr. and Mrs. M. Mitchell Bourquin  
 Mr. and Mrs. Harold M. Bowen  
 Louise A. Boyd  
 Mr. and Mrs. George T. Brady, Jr.  
 Mr. and Mrs. Walter C. Brauns  
 Mrs. William E. Briggs  
 Mr. and Mrs. Roy A. Bronson  
 Mrs. John F. Brooke  
 Mrs. Julia Fox Brooke  
 Mr. and Mrs. George W. Brooks  
 Mr. and Mrs. Arthur Brown, Jr.  
 Arthur M. Brown, Jr.  
 Mr. and Mrs. Howard Brown  
 Mrs. Louis C. Brown  
 Ralph Brown  
 Mr. and Mrs. Walter D. Brown  
 Mrs. E. E. Brownell  
 Mr. and Mrs. Starr Bruce  
 Mr. and Mrs. Frank E. Buck  
 Henry R. Buck  
 Dr. and Mrs. Leonard W. Buck  
 Dr. and Mrs. Edward J. Buckley  
 Dr. and Mrs. B. O. Burch  
 Mrs. Gertrude Burke  
 Mr. and Mrs. Robert Gage Burmister

**When you  
take a trip...**



leave your valuable papers in a Wells Fargo Safe Deposit Box, protected from fire, loss or theft. Boxes now available for as little as \$4 a year, plus tax.

protect valuable objets d'art, silver and other bulky valuables in our Storage Vault. Rental rates on request. Located at our Union Trust Office.

carry your funds safely and conveniently in Travelers Checks or a Travelers Letter of Credit.

**Wells Fargo Bank  
& Union Trust Co.**

Market at Montgomery • Market at Grant Ave.  
SAN FRANCISCO

Member Federal Deposit Insurance Corporation



# Baldwin

*The World's Great Music asks nothing finer*



*Official Choice of the*

SAN FRANCISCO OPERA COMPANY

*for the thirteenth consecutive year*

Chosen by the world's great musicians and musical organizations—Baldwin is the finest of investments for the discriminating piano purchaser. Let us tell you how easily you may own a Baldwin.

## Baldwin

310 SUTTER • SAN FRANCISCO • SUTTER 1-8500  
2046 BROADWAY • OAKLAND • Highgate 4-1636  
1176 LAUREL • SAN CARLOS • LYtell 3-0581  
323 SO. ELLSWORTH • SAN MATEO • Diamond 4-8717



## Guarantor Members

- |                                      |                                   |                                    |
|--------------------------------------|-----------------------------------|------------------------------------|
| Mrs. John R. Cahill                  | Mr. and Mrs. H. D. Collier        | Julie D. Donish                    |
| Mr. and Mrs. Robert W. Cahill        | Mr. and Mrs. Jesse C. Colman      | Mr. and Mrs. Dewey Donnell         |
| Dr. and Mrs. William Otis Callaway   | Mr. and Mrs. J. J. Coney          | Mr. and Mrs. Milton E. Dorman      |
| Mr. and Mrs. George T. Cameron       | Mary R. Conlin                    | Mrs. F. A. Dorn                    |
| Mr. and Mrs. Horace O. Camm          | Dr. and Mrs. Frederick C. Cordes  | Mr. and Mrs. Walter E. Drobisch    |
| Mrs. Lewis G. Carpenter              | Mr. and Mrs. J. A. Cosmas         | J. A. Ducournau                    |
| Mr. and Mrs. Craig Carrier           | James F. Crafts                   | Mrs. James H. Duhig                |
| Dr. and Mrs. William A. Carroll      | Mrs. Alan Hawes Critcher          | Mrs. Charles Dunphy                |
| Mrs. William Cavalier                | Arthur S. Crites                  | Thomas R. Dwyer                    |
| Mrs. Augustine Cazenave              | Mr. and Mrs. William W. Crocker   | Mrs. Francis Milner Edwards        |
| Mr. and Mrs. John B. Cella           | George E. Crothers                | Mr. and Mrs. Philip S. Ehrlich     |
| Mrs. Selah Chamberlain               | Thomas B. Crowley                 | Mr. and Mrs. Albert L. Ehrman      |
| Mr. and Mrs. Selah Chamberlain, Jr.  | Mrs. Carl Curtis                  | Mrs. Alfred Ehrman                 |
| Mr. and Mrs. Elbert M. Chandler      | Mrs. Arthur de C. de Lorimier     | Mr. and Mrs. Sidney M. Ehrman      |
| Dr. and Mrs. Lee S. Chorney          | Mrs. Walter Alfred de Martini     | Mr. and Mrs. Richard J. Elkus      |
| Mrs. Drew Chidester                  | Mr. and Mrs. Albert de Nola       | Mark C. Elworthy                   |
| Mrs. William F. Chipman              | The Marquis de Pins               | Mr. and Mrs. Joseph S. Englert     |
| Charles A. Christin                  | Nico Lek de Tachinville           | Mr. and Mrs. Lennart G. Erickson   |
| Mr. and Mrs. Harold Santley Cicerone | Mrs. Chester Dahl                 | Mrs. Carl F. Ernst                 |
| Mr. and Mrs. Antone Cincotta         | Countess Lillian R. Dandini       | Mr. and Mrs. Richard Ernst         |
| Mrs. Baylies V. Clark                | Mr. and Mrs. George S. Daniels    | Mrs. Milton H. Esberg              |
| Mrs. Tobin Clark                     | Forrest B. Davidson               | Mr. and Mrs. Milton H. Esberg, Jr. |
| Mr. and Mrs. S. G. Clark             | Mr. and Mrs. Phillips S. Davies   | Mr. and Mrs. Hector Escobosa       |
| Mr. and Mrs. John Philip Coghlan     | Ralph K. Davies                   | Myron E. Etienne                   |
| Mr. and Mrs. Alfred Cohen            | Mr. and Mrs. Alvin Davis          | Louis Ets-Hokin                    |
| Mrs. Betty Cohn                      | Mrs. Richard Detert               | Mr. Albert John Evers              |
| Mr. and Mrs. George D. Cohn          | Roger W. Dexter                   | George Everson                     |
| Mrs. Max M. Cohn                     | Mrs. Benjamin H. Dibblee          | Mrs. Edward E. Eyre                |
| Mr. and Mrs. Colbert Coldwell        | Mrs. Donald Ryder Dickey          | Dr. and Mrs. Harold K. Faber       |
| Mr. and Mrs. James V. Coleman        | Mrs. B. J. Dietrich               | Mr. and Mrs. Walter John Felix     |
| Persis H. Coleman                    | Mr. and Mrs. Lloyd W. Dinkelspiel | Alfred Fellner                     |
|                                      | N. S. Dodge, Sr.                  | Mrs. Edith C. Field                |
|                                      | Mr. and Mrs. R. Stanley Dollar    | Mr. and Mrs. Marshal H. Fisher     |
|                                      |                                   | Mrs. Grace Lewis Fisk              |

before the opera ...

DINNER FROM 6

after the opera ...

SUPPER FROM 10

LAST SHOW 1 A.M.

- \* World's Best Dinner
- \* Home of the Girl in the Fishbowl
- \* Cocktails from 5
- \* Dinner from 6
- \* Dancing from 7
- \* 1st show starts at 7:30
- \* GRaystone 4-0365

*Bimbo's 365 Club*

1025 COLUMBUS AVE.

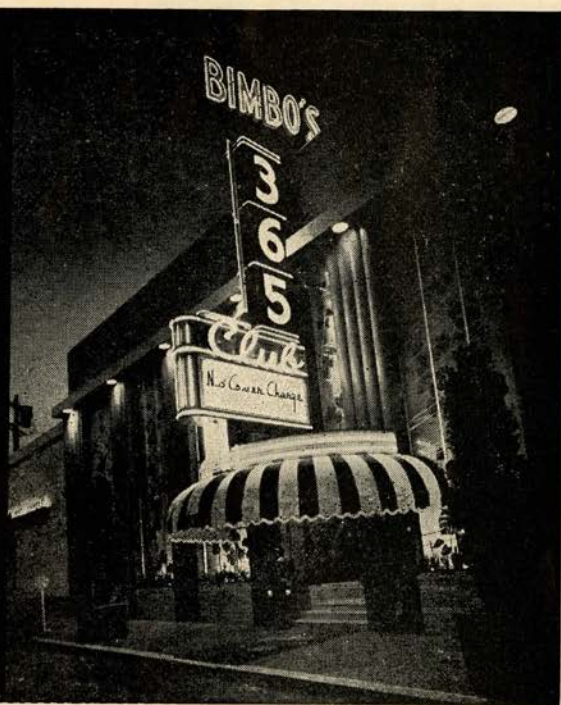



*You are invited to view*  
**"SCIENCE IN ACTION"**

*the award-winning television series  
produced by  
the California Academy of Sciences  
Every Tuesday, 7 to 7:30 P. M.*

**KRON-TV**

AMERICAN  
TRUST  
COMPANY  
◊  
BANKING  
*Since 1854*



*Special  
Opera Supper*

served after all  
evening performances  
11:30 to 12:45

**Lochinvar  
Room**

**HOTEL MARK HOPKINS**

Geo. D. Smith, General Manager

*Orchids for  
the Opera*

Traditionally, generations  
of San Franciscans have  
associated the opera season  
with the finest—naturally  
from America's most  
famous florists...

*Podesta Baldocchi*

224 Grant Ave. . SUTter 1-6200  
Fairmont Hotel . Palace Hotel  
Mills Bldg. . 2525 California St.

## *Guarantor Members*

|                                      |                                     |                                   |
|--------------------------------------|-------------------------------------|-----------------------------------|
| Mrs. Mortimer Fleishhacker           | Mr. and Mrs. Maurice L. Goldman     | Commander and Mrs. Alan Hamersley |
| Mr. and Mrs. Gwin Follis             | Lutie D. Goldstein                  | Mr. and Mrs. Charles L. Harney    |
| John F. Forbes                       | Mrs. Rose Goldstein                 | Mrs. Lucie King Harris            |
| Mr. and Mrs. Lawrence C. Ford        | Mrs. Hazel Goodman                  | Gregory A. Harrison               |
| Mr. and Mrs. William H. Foster       | Mr. and Mrs. Lester Goodman         | Dr. Marlow B. Harrison            |
| John E. Freed, Jr.                   | Mr. and Mrs. Reeve Gould            | Mrs. Henry H. Hart                |
| Mr. and Mrs. J. E. French            | Mr. and Mrs. Joseph T. Grace        | Mr. and Mrs. I. P. Hartman        |
| Mrs. William H. French               | Mr. and Mrs. Chalmers G. Graham     | Dr. and Mrs. Clarence E. Haas     |
| Mrs. Paul Fretz                      | Dr. and Mrs. Gerald H. Gray         | Mr. and Mrs. Harry H. Hastings    |
| Dr. and Mrs. Charles L. Freytag      | Mr. and Mrs. George Greaves         | Mr. and Mrs. Russell P. Hastings  |
| Mr. and Mrs. Eddie Friedman          | Mrs. Maurice S. Greenberg           | Mr. and Mrs. Elystus L. Hayes     |
| Mrs. Henry B. Friedrichs             | Mr. and Mrs. Stuart N. Greenberg    | Mrs. Timothy Hayes                |
| Mr. and Mrs. Arthur J. Fritz         | Mr. and Mrs. Robert Greenhood       | Roy S. Haynes                     |
| Mrs. Eugene N. Fritz                 | Mrs. Frederick S. Greenlee          | Mrs. E. S. Heller                 |
| Mrs. Nelly Gaffney                   | Mr. and Mrs. G. J. Grieve           | Mr. and Mrs. Walter D. Heller     |
| Mr. and Mrs. Maurice A. Gale         | Colonel and Mrs. R. Allen Griffin   | Mr. and Mrs. Walter S. Heller     |
| Mr. and Mrs. A. Russel Galloway, Jr. | Mr. and Mrs. Farnham P. Griffiths   | Mr. I. W. Hellman                 |
| L. Galtie                            | Mr. and Mrs. Albert Haas            | Mr. and Mrs. Frederick J. Hellman |
| Mrs. Henry P. Garin                  | C. Nelson Hackett                   | Mrs. Robert B. Henderson          |
| Mr. and Mrs. Joseph J. Geary         | Dr. and Mrs. Roger W. Hackley       | Mrs. Thomas M. R. Herron          |
| Mr. and Mrs. Henry Gede, Jr.         | Mr. and Mrs. Marshal Hale, Jr.      | Mr. and Mrs. William A. Hewitt    |
| Dr. and Mrs. Frank Gerbode           | Newton Johnston Hale                | Mr. and Mrs. Henry Hill           |
| Ben C. Gerwick                       | Mr. and Mrs. Prentis Cobb Hale, Jr. | Mr. and Mrs. H. G. Hills          |
| Mrs. L. M. Giannini                  | Randolph Hale                       | Mr. and Mrs. Leslie W. Hills      |
| Mrs. Arthur Collis Gibson            | Mrs. Arthur Hall                    | Mr. and Mrs. Reuben W. Hills,     |
| George B. Gillson                    | Mr. and Mrs. Herbert E. Hall        | III                               |
| Mr. and Mrs. Robert Di Giorgio       | Mrs. Eminel Halsted                 | Mr. and Mrs. Harry H. Hilp, Sr.   |
| Mrs. Frank R. Girard                 | Mr. and Mrs. Richard C. Ham         | Mr. and Mrs. Walter J. Hollings   |
| Mr. and Mrs. Harry Gittings, Jr.     |                                     | Osgood Hooker                     |
| Bernard B. Glickfeld                 |                                     | Mr. and Mrs. L. Arundel Hopkins   |
| Mr. and Mrs. A. Warren Glickman      |                                     | Stewart Hopps                     |
| Mr. and Mrs. Louis J. Glicksberg     |                                     | Mr. and Mrs. Raymond E. Horn      |

*Parfums Guyan*

The smart opera going public adores . . . .

“White Shoulders”

“Most Precious”

“Golden Shadows”

perfumes.



CAMPBELL McGREGOR  
President



THE NEW  
PACIFIC  
GRAND OPERA  
ASSOCIATION

DARIO SHINDELL  
General Director

Announces Its Seventh Annual

*Spring Opera Festival*

TOSCA CARMEN PAGLIACCI LA BOHEME  
CAVALLERIA RUSTICANA LA TRAVIATA  
MADAMA BUTTERFLY

with

Lucia EVANGELISTA Walter FREDERICKS Davis CUNNINGHAM  
Tomiko KANAZAWA Lydia IBARRONDO George CHAPLISKI  
Selma KAYE Bonnie MURRAY Grant GARNELL

Conductor: ANTON COPPOLA

Stage Director: GLYNN ROSS

MARCH 2 THROUGH MARCH 19, 1954

WAR MEMORIAL OPERA HOUSE

Campbell and Dario  
McGREGOR and SHINDELL  
*present the world famous*

*Salzburg Marionette  
Theatre*

SNOW WHITE and the SEVEN DWARFS

Saturday Afternoon, November 14

THE MAGIC FLUTE by MOZART

Saturday Evening, November 14

VETERANS' AUDITORIUM

Civic Center

San Francisco

Tickets: (tax incl.) Matinee: \$1.00, \$1.50, \$2.00, \$2.50  
Evening: \$1.50, \$2.00, \$2.50, \$3.00

Mail Orders: McGregor-Shindell  
278 Post Street, San Francisco 8, Calif.



## Guarantor Members

Thomas S. Horn  
 George H. Hotaling  
 Mr. and Mrs. Thomas Carr Howe  
 Mrs. John Wesley Howell  
 Mr. and Mrs. Jaquelin H. Hume  
 Mr. and Mrs. Phelps Stokes  
 Hunter  
 Marian Huntington  
 Dr. and Mrs. S. Nicholas Jacobs  
 Mr. and Mrs. Tevis Jacobs  
 Mr. and Mrs. Bernard Jaffe  
 Mr. and Mrs. William B. James  
 Mrs. Conrad Jansen  
 Mr. and Mrs. Robert J. Jansen  
 Harold L. Johnson  
 Mr. and Mrs. Walter S. Johnson  
 Mr. and Mrs. Willard Lendelof  
 Johnson

Mr. and Mrs. Clarence Lorán  
 Johnston  
 Mrs. A. G. Jones  
 Mr. and Mrs. William Josephian  
 Major General Kenyon A. Joyce  
 Mrs. Ira Kahn  
 Mr. and Mrs. Samuel Kahn  
 Mr. and Mrs. Augustin C. Keane  
 Mr. and Mrs. Edward D. Keil  
 Mr. and Mrs. Bruce Kelham  
 Mr. and Mrs. Philip John Kelley  
 Mr. and Mrs. Charles Kendrick  
 Mr. and Mrs. Gerald D. Kennedy  
 Easton Kent  
 Mr. and Mrs. Marion H. Kent  
 Mr. and Mrs. Donald E. Kessler  
 Mrs. Kenneth Kilpatrick  
 Mrs. Arthur Dale King

Percy L. King  
 Franklin E. Kitchens  
 Mrs. Philip Klein  
 Mrs. William E. Kleinsorge  
 Mr. and Mrs. William R. Knapp  
 Mrs. Max T. Kniesche  
 Mr. and Mrs. John Bryant Knox  
 Caroline Korbel  
 Elsa R. Korbel  
 Stephanie D. Koret  
 Mrs. Abraham Koshland  
 Mrs. Jesse Koshland  
 Mrs. Marcus S. Koshland  
 Mr. and Mrs. Frederick J.  
 Koster  
 Valentine Kriloff  
 Mrs. Joseph C. Lacey  
 Mr. and Mrs. Glenn Lane

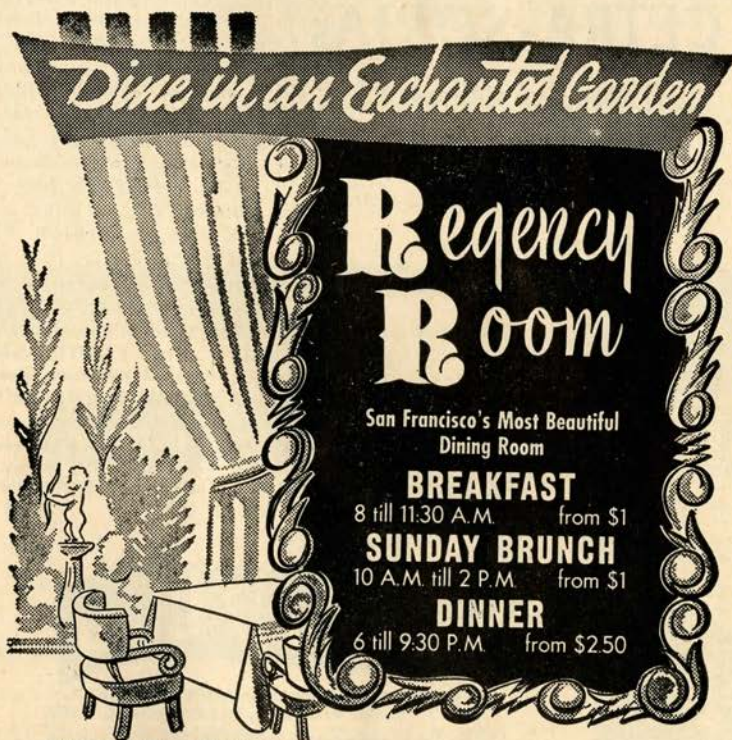

*Dine in an Enchanted Garden*

# Regency Room

San Francisco's Most Beautiful Dining Room

**BREAKFAST**  
 8 till 11.30 A.M. from \$1

**SUNDAY BRUNCH**  
 10 A.M. till 2 P.M. from \$1

**DINNER**  
 6 till 9.30 P.M. from \$2.50

## HUNTINGTON HOTEL NOB HILL

Enjoy your favorite Cocktail in the Zebra Room



# the greatest opera season on records

...imported

long-playing

## CETRA-SORIAS

Select your favorites  
from twenty-four complete  
operas now available...  
More famous favorites  
to be released soon...  
some before Christmas.



Cetra-Soria operas being given  
here this season:

- IL BARBIERE Di SIVIGLIA**, Rossini featuring SIMIONATO, Infantino, Taddei, Cassinelli. Previtali, cond. ... 3 LP's, 1211 . . . . . **17.85**
- LA BOHEME**, Puccini with Carteri, Ramella, Tagliavini, Taddei, Siepe. Santini, cond. 2 LP's, 1237 **11.90**
- ELEKTRA**, Strauss with Konetzni, Ilitsch, Modl, Klarwein, Braun. Mitropoulos, cond. 2 LP's, 1209 **11.90**
- TURANDOT**, Puccini with Cigna, Olivero, Merli, Poli, Neroni, Ghione, cond. 3 LP's, 1206 . . . . . **17.85**

other superb Cetra-Soria  
opera recordings available

- LA CENERENTOLA**, Rossini featuring SIMIONATO and VALLETTI, Meletti, Rovero, Pace, Dalamangas. Rosse, cond. 2 LP's, 1208 . . . . . **11.90**
- IL MATRIMONIO SEGRETO**, Cimarosa featuring SIMIONATO and VALLETTI, with Bruscantini, Rovero, Noni. Wolf-Ferrari, cond. 3 LP's, 1214 . . . . . **17.85**

# Sherman Clay

Record Department, SHERMAN, CLAY  
Sutter at Kearny, San Francisco 6, Calif.

Please send me the CETRA -SORIA LP catalog \_\_\_\_\_  
CETRA-SORIA records checked above. Total \$ \_\_\_\_\_  
add 3 1/2% sales tax in San Francisco, 3% elsewhere in Calif.  
CHARGE \_\_\_\_\_ CHECK \_\_\_\_\_ M. O. \_\_\_\_\_ C. O. D. \_\_\_\_\_

NAME \_\_\_\_\_

STREET \_\_\_\_\_

CITY \_\_\_\_\_ ZONE \_\_\_\_\_ STATE \_\_\_\_\_

come... write... or phone to  
Sherman, Clay for Cetra-Soria's complete  
LP catalog of more operas, opera  
recitals by Stignani, Tassinari, Italo  
Tajo, and the brilliant Tagliavini-  
Tassinari duets.  
sutter 1-6000

# Guarantor Members

- Mrs. Albert George Lang  
Walter Lawrence  
Dr. Mary H. Layman  
Mr. and Mrs. Ralph C. Lee  
Kenneth Leitch  
Mr. and Mrs. Walter A. Leonetti  
Leopold Lerner  
Mr. and Mrs. John A. Lesoine  
Mr. and Mrs. John G. Levison  
Donald E. Levy  
Mr. and Mrs. G. Irwin Lewis  
Mrs. Jesse Lilienthal  
Mr. and Mrs. P. N. Lilienthal, Jr.  
Mr. and Mrs. Samuel Lilienthal  
Mr. and Mrs. William J. Lindenberger  
Mr. and Mrs. Paul Lindsey  
Mr. and Mrs. J. B. Linford  
Mrs. Norman B. Livermore  
Mr. and Mrs. Carl Livingston  
Mr. and Mrs. Lawrence Livingston  
Mr. and Mrs. James K. Lothead  
Mrs. E. Wilson Lockwood  
Mr. and Mrs. John S. Logan  
Mr. and Mrs. Dan E. London  
Mr. and Mrs. James Rowland Lowe  
Mrs. Amy D. Lowengart  
Mrs. Alan J. Lowrey  
Mr. and Mrs. Edmunds Lyman  
Olive M. MacDonald  
James W. McAlister  
Mrs. Thomas R. McCarron  
Mrs. Robbins McCormick  
Mrs. William H. McCormick
- Mr. and Mrs. F. N. McCrea  
Mrs. Richard S. McCreery  
Mrs. Felix S. McGinnis  
Mr. and Mrs. Campbell McGregor  
Mr. and Mrs. M. B. McGowan  
Lila McKinne  
Mr. and Mrs. Charles E. McKinnie  
Mr. and Mrs. Andrew C. McLaughlin, Jr.  
Mr. and Mrs. Dean B. McNealy  
Mr. and Mrs. F. W. McNear  
Mrs. George P. McNear  
Mr. and Mrs. Graeme K. MacDonald  
Mrs. William Mackenzie  
Mr. and Mrs. John B. Mackinlay  
Mr. and Mrs. Parker S. Maddux  
Mr. and Mrs. Marshall Madison  
Mr. and Mrs. Grover A. Magnin  
I. Magnin & Company  
Mr. and Mrs. H. A. Magnuson  
Mr. and Mrs. Frank D. Mahoney  
Mr. and Mrs. J. W. Mailliard, Jr.  
Mr. and Mrs. Thomas Page Mailliard  
Irene Manaster  
Mr. and Mrs. Joseph A. Mancini  
Mr. and Mrs. George M. Mann  
Mary Ellen Mannon  
Mr. and Mrs. George M. Mardikian  
Mrs. Randolph Wyatt Martenet  
Mr. and Mrs. A. C. Mattei  
F. Cli Maudlin  
Mr. and Mrs. Harry D. Maxwell
- Mr. and Mrs. Edgar N. Meakin  
Mrs. Verona A. Melletz  
Mr. and Mrs. William Gladstone Merchant  
Edith A. Mereen  
Mrs. Ralph Merillion  
E. Olga Meyer  
Mr. and Mrs. Julian J. Meyer  
Mr. and Mrs. Van Vissing Midgley  
Mr. and Mrs. Albert K. Miller  
Mr. and Mrs. Paul Miller  
Mr. and Mrs. Robert F. Miller  
Mr. and Mrs. Robert Watt Miller  
Mrs. Edward Morgan Mills  
Mrs. Maxwell C. Milton  
Mr. and Mrs. Sidney Modlin  
James K. Moffitt  
Mario Mondin  
Arch Monson, Jr.  
Mr. and Mrs. Kenneth Monteagle  
Mr. and Mrs. Paige Monteagle  
Frederick H. Montgomery  
Mr. and Mrs. J. A. Moore  
Mr. and Mrs. Joseph A. Moore, Jr.  
Mr. and Mrs. C. G. Morrison  
Dr. and Mrs. Edmund J. Morrissey  
Mr. and Mrs. Philip C. Morse  
Mrs. Harold D. Mortenson  
Frederic Murphy  
Mr. and Mrs. Guido J. Musto  
Helen E. Myers  
Mr. and Mrs. E. M. Nagel

SPENCER BAREFOOT  
presents

## 8 CELEBRITY CONCERTS

- October 24 **LOTTE LEHMANN and Company**  
"Of Opera and Song"
- November 2 **QUARTETTO ITALIANO**
- January 18 **RUDOLF FIRKUSNY, pianist**
- January 26 **JOSEPH SZIGETI, violinist**
- March 8 **ANNA RUSSELL, concert comedienne**
- March 16 **JOSE LIMON DANCE THEATRE**
- April 19 **LEON DESTINE HAITIAN DANCERS**
- April 27 **GEORGIA LASTER — DONALD GRAMM**  
soprano bass-baritone

Season Tickets  
(tax incl.)  
\$11.00; \$13.00;  
\$16.00  
Mail orders to:  
Spencer Barefoot  
26 O'Farrell St.  
YUkon 2-5079  
\* \*

Single Tickets  
(tax incl.)  
\$1.80; \$2.40;  
\$3.00  
On sale Oct. 12  
Sherman, Clay  
Box Office

VETERANS' AUDITORIUM

WAR MEMORIAL BUILDING . SAN FRANCISCO





International Artists, Ltd. in association with Wilfrid L. Davis

*present*

★ ★ **LIBERACE** ★ ★

*in person*

**IN HIS FABULOUS "POP" CONCERT**

*Only three personal appearances in Northern California this year*

**OPERA HOUSE, NOVEMBER 16 and NOVEMBER 23  
at 8:30**

**BERKELEY HIGH SCHOOL COMMUNITY THEATRE  
NOVEMBER 24 at 8:30**

**MAIL ORDERS NOW**

Checks payable to Sherman & Clay Box Office, Sutter at Kearny, San Francisco  
Breuner's Box Office — Oakland and Berkeley  
Prices: \$4.80, \$3.60, \$3.00, \$1.80

***USES AND ENDORSES THE BALDWIN PIANO EXCLUSIVELY***

## Guarantor Members

Mr. and Mrs. Ralph R. Nelson  
 Mr. and Mrs. Richard W. Nelson  
 Julie M. Neppert  
 Dr. and Mrs. Alfred Newman  
 Mr. and Mrs. John Francis Neylan  
 George W. Nickel  
 Dr. and Mrs. Charles A. Noble, Jr.  
 William H. Noble  
 Mrs. Deborah C. O'Brien  
 Mary L. Obujen  
 Harry Ogilvie  
 Mr. and Mrs. Benjamin J. Older  
 Mr. and Mrs. Edwin Letts Oliver  
 Mr. and Mrs. Roland Letts Oliver  
 Mrs. Warren Olney, Jr.  
 Mr. and Mrs. Ralph B. Olsen  
 E. Whitney Olson  
 Mr. and Mrs. William H. Orrick  
 Mr. and Mrs. W. Wallace Owen  
 Mr. and Mrs. Charles Page  
 Charles R. Page  
 Mrs. S. H. Palmer

Ralph Partida  
 Dr. Sadie Dernham Patek  
 J. W. Pauson  
 Helen M. Perkins  
 Mr. and Mrs. T. S. Petersen  
 G. Baltzer Peterson  
 Mrs. Seabury B. Peterson  
 Mr. and Mrs. Louis A. Petri  
 Mr. and Mrs. Milton Pilhashy  
 Jack Pisani  
 Mr. and Mrs. Harold D. Pischel  
 Mr. and Mrs. Jules S. P. Podesta  
 Mrs. George Gordon Pollock  
 Mr. and Mrs. Hans Popper  
 William Kenneth Potts  
 Mr. and Mrs. Stanley Powell  
 Walter D. Prendergast  
 Mr. and Mrs. Bernard W. Price  
 Mr. and Mrs. O. Kenneth Pryor  
 Mr. and Mrs. John B. Quigley  
 Mrs. Carl Raiss  
 Mrs. Charles H. Raven  
 Albert G. Redmond, Jr.  
 Mr. and Mrs. Robert S. Reiss

Dr. and Mrs. Ralph Reynolds  
 Mr. and Mrs. Richard S. Rheem  
 Mr. and Mrs. Herbert W. Richards  
 Mr. and Mrs. Hermann A. Richardson  
 Mrs. William J. Richardson  
 Mr. and Mrs. Bert Rieser  
 Mr. and Mrs. Roy B. Robinette  
 Milo Rees Robbins  
 Mr. and Mrs. Gregory Robinson  
 Mrs. John Alvah Robinson  
 Mrs. Nathan Rogers, Sr.  
 Mrs. Edward M. Rolklin  
 Mrs. Robert A. Roos  
 Mrs. George B. Rosenberg  
 Mr. and Mrs. Donald L. Ross  
 Mr. and Mrs. Edmund A. Rossi  
 Mr. and Mrs. William P. Roth  
 Mr. and Mrs. Robert E. Rowley  
 Madame Irina Rouboun  
 Mr. and Mrs. David Rubenstein  
 Mr. and Mrs. A. S. Russell  
 Mrs. Henry Potter Russell

radio-phono  
tv  
records  
NET PRICES

**HIGH FIDELITY** UN LTD  
 935 EL CAMINO REAL  
**MENLO PARK**  
 D A V E N P O R T 5 - 5 6 8 9

The whiskey that didn't watch the clock

...seven long years



**OLD CHARTER**

*Kentucky's Finest Bourbon*

STRAIGHT BOURBON WHISKEY • 7 YEARS OLD • 86 PROOF  
 OLD CHARTER DISTILLERY COMPANY, LOUISVILLE, KENTUCKY



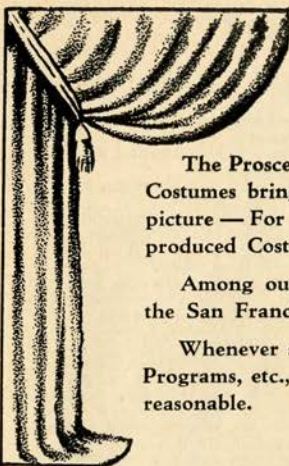

# Costumes

The Proscenium Arch frames the picture created on the Stage—  
Costumes bring Life—Movement—Color—Line to complete the  
picture—For more than half a Century we have designed and  
produced Costumes for all Occasions.

Among our most outstanding endeavors, is the Costuming of  
the San Francisco Opera Season . . .

Whenever seeking Costumes, Make-Up, Wigs for Parties, Club  
Programs, etc., you will find our facilities complete and our prices  
reasonable.

## GOLDSTEIN & CO.

THEATRICAL COSTUMERS

989 MARKET STREET

SAN FRANCISCO

Garfield 1-5150

*Cyclax of London*

COSMETICS

Exclusive with

**Nelly Gaffney**

354 Post Street, San Francisco  
1460 Burlingame Ave., Burlingame



HOUSE OF  
**Prime  
Rib**

Roast Prime Ribs of Beef  
EXCLUSIVELY

CARVED AT YOUR TABLE  
FROM THE CART

Open 5 p.m. daily—4 p.m. Sun.  
1906 VAN NESS TU. 5-4605

**CURRAN • Beg. Sun. Eve. Oct. 18 (3 Weeks Only)**  
SAN FRANCISCO STAGE PREMIERE



**Spike  
Jones**

**MUSICAL  
INSANITIES  
OF 1954**

MAIL ORDERS NOW — BOX OFFICE SALE STARTS OCT. 5  
Prices—Nights (incl. Sun.): Orch. \$3.60. Balc. \$3.00, \$2.40 & \$1.80. 2nd Balc. \$1.20.  
Sat. & Sun. Mats.: Orch. \$3.00. Balc. \$2.40 & \$1.80. 2nd Balc. \$1.20. Prices include  
tax. Send STAMPED addressed envelope with mail order please.

## Guarantor Members

Mr. and Mrs. Leon B. Russell  
 Mrs. Eaton Ryan  
 Mr. and Mrs. Michael J. Ryan  
 Mrs. C. R. St. Aubyn  
 Judge and Mrs. Orla St. Clair  
 Mr. and Mrs. Charles R. Sargent  
 Mrs. Alfred B. Saroni  
 Mr. and Mrs. Robert H. Scanlon  
 Mr. and Mrs. Carl Schaubye  
 Else Schilling  
 Mrs. Walter Schilling  
 Mr. and Mrs. George B. Schirmer  
 Dr. and Mrs. Guy Schoonmaker  
 Helen M. Schroeder  
 Adolph P. Schuman  
 Mr. and Mrs. Karl F. Schuster

Mrs. Frank Schwabacher  
 Mr. and Mrs. James H.  
 Schwabacher  
 Mrs. Louis A. Schwabacher  
 Mr. and Mrs. Joseph S. Schwartz  
 Mr. and Mrs. Edward W. Scripps  
 Mrs. A. Setrakian  
 Mr. and Mrs. T. Guy Shafer  
 Mr. and Mrs. R. S. Shainwald  
 Mr. and Mrs. Nelson Towne Shaw  
 F. R. Sherman  
 Joe Shoong  
 Mrs. Clarissa Shortall  
 Mr. and Mrs. Roy L. Shurtleff  
 Beatrice Silver  
 Richard O. Simon

Mr. and Mrs. Ray Simonds  
 Mrs. M. L. Sinclair  
 Paul A. Sinsheimer  
 Mr. and Mrs. Edgar Sinton  
 Genevieve Six  
 Howard K. Skinner  
 Edith Slack  
 Mr. and Mrs. M. C. Sloss  
 Mr. and Mrs. Philip H. Small  
 A. Small  
 Mr. and Mrs. De Lancey C.  
 Smith  
 Ferdinand C. Smith  
 Russell G. Smith  
 Mr. and Mrs. Samuel M. Smith

### MAESTRO NINO COMEL *teacher of* CLARAMAE TURNER, *Contralto*

*San Francisco Opera Co.*  
*Metropolitan Opera — Philadelphia — Central America*  
*Transcontinental Concert Tours — N.B.C. — Television*

Comel Music Studios — 247 Columbus Avenue — San Francisco, Calif.

EXbrook 2-4261

JUniper 7-9072



## DAINI BROS.

Since 1920

DISTINCTIVE HAND CARVED  
 AND IMPORTED

FURNITURE

PACIFIC AT POLK

ORday 3-4540

SAN FRANCISCO

*Scotland's Prince of Whiskies*

# CHIVAS REGAL

12 YEAR OLD SCOTCH WHISKY

BLENDED SCOTCH WHISKY • 86 PROOF  
 CHIVAS BROTHERS IMPORT CORP. • NEW YORK, N. Y.





## SAN FRANCISCO CONSERVATORY OF MUSIC

ALBERT ELKUS—Director

Professional Instruction by a Distinguished Faculty  
EVENING CLASSES for BEGINNING ADULT STUDENTS

Saturday Morning Children's Classes  
SPECIAL CLASSES FOR PRE-SCHOOL CHILDREN

*Individual Instruction in all departments*

3435 SACRAMENTO STREET

WALNUT 1-3496

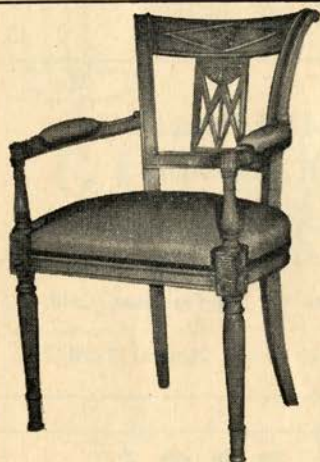

## FRENCH FURNITURE

AT ITS BEST

DRAPERIES OF DISTINCTION

## ALBERT DAINI

PERIOD FURNITURE

1529 PINE STREET

ORdway 3-6316

## THE CHANDELIER RESTAURANT

*Representative of San Francisco's Gracious Victorian Era  
Crystal Chandeliers (17). Gold Leaf Window Trims*

PARK — DINE — WALK to Opera and RETURN for after-theatre snack  
LUNCHEON — HORS D'OEUVRES — COCKTAILS AT 5 — DINNER AT 6 — MUSIC

*Miss Alethea Hillhouse, Prop.*

848 EDDY STREET NEAR VAN NESS AVENUE

AUTUMN IMPORTATIONS of Shirts and Tie Silks  
Shirts \$10.50 to \$45.00 Neckwear \$2.50 to \$6.50

## D. C. HEGER

IMPORTERS & SHIRTMAKERS

170 SUTTER STREET

SAN FRANCISCO

## HANCOCK BROS.

BONDED TICKET PRINTERS

25 JESSIE STREET

SAN FRANCISCO 5, CALIF.

DO 2-2191

## Guarantor Members

- |                                       |  |                                      |
|---------------------------------------|--|--------------------------------------|
| Mr. and Mrs. Thomas Boarman<br>Smith  | Mr. and Mrs. Wilfred Allen<br>Taylor     | Mr. and Mrs. Robert G. Wayne,<br>Sr. |
| Mrs. Rosemarie V. Snell               | Mr. and Mrs. Arnold Ternquist            | Honorable and Mrs. Karl C.<br>Weber  |
| Mr. and Mrs. G. Willard Somers        | Mr. and Mrs. George Stevenson<br>Terrill | Mrs. T. J. Weissich                  |
| Mrs. Muriel McKeivitt Sonne           | Dr. H. E. Thelander                      | Dr. and Mrs. H. M. Weyrauch          |
| Dr. Ralph Soto-Hall                   | Joseph M. Thomas                         | Mr. and Mrs. George B. White         |
| Geraldine H. Spare                    | Archibald Roy Thomson, Jr.               | Mr. and Mrs. Frederick C.<br>Whitman |
| Mr. and Mrs. Leslie E. Spelman        | Harrison Thomson                         | Walton Ames Wickett                  |
| Mr. and Mrs. Eric M. Stanford         | P. Thorn                                 | Mr. and Mrs. Robert L. Wiel          |
| Dr. and Mrs. John H. Stark            | Mr. and Mrs. Edward G. Tilton            | Mr. and Mrs. George M. Wihr          |
| Mr. and Mrs. G. A. Starweather        | Mr. and Mrs. Cyril R. Tobin              | Mrs. Lyndon C. Whitaker              |
| Mrs. Charles W. Steines               | Mr. and Mrs. Joseph O. Tobin             | Mr. and Mrs. Brayton Wilbur          |
| Mrs. Nellie L. Stephens               | Ernest J. Torregano                      | George H. Wilcoxson                  |
| Gynne R. Stern                        | Dr. and Mrs. Harold G. Trimble           | Al Williams                          |
| Mr. and Mrs. Ralph J. A. Stern        | Mrs. Nion R. Tucker                      | Mr. and Mrs. Charles F.<br>Williams  |
| Mrs. Sigmund Stern                    | Mrs. Burton B. Turner                    | Florence A. Williams                 |
| Mr. and Mrs. J. Jerome Stickney       | Dr. and Mrs. John R. Upton               | Mr. and Mrs. Jean C. Witter          |
| George Stimmel                        | Mrs. Emma Domb Vigdor                    | Mrs. J. L. Wolf                      |
| Frank D. Stout                        | Dr. and Mrs. C. E. Voigt                 | Mr. and Mrs. Adrian G. Wood          |
| Benka Dunlop Strickler                | Mr. and Mrs. Daniel Volkmann             | Mr. and Mrs. Gilbert S. Woods        |
| Dr. John Philip Strickler             | Johanna M. Volkmann                      | Richard J. Woods                     |
| Mr. and Mrs. Robert Kincaid<br>Stuart | Dr. E. P. M. von Gehren                  | L. A. Woolams                        |
| Mr. and Mrs. Walter H. Sullivan       | Mr. and Mrs. Alexander H.<br>von Hafften | Mrs. Theodore Wores                  |
| Mr. and Mrs. Ernest J. Sultan         | Mr. and Mrs. George Wagner               | Mr. and Mrs. J. Perry Yates          |
| Bert Orrell Summers                   | Mr. Willis Walker                        | Mr. and Mrs. Lloyd E. Yoder          |
| Mrs. Alfred Sutro                     | Mr. and Mrs. C. B. Wallace               | Mr. and Mrs. J. D. Zellerbach        |
| Mr. and Mrs. Oscar Sutro              | Dr. D. G. Wallace                        | Mr. and Mrs. Harold L.<br>Zellerbach |
| Mr. and Mrs. Louis Sutter             | Mr. and Mrs. Vernon C. Walston           | Mr. and Mrs. John G. Ziel            |
| Mrs. Effingham B. Sutton              | Mr. and Mrs. Edwin H. Walter             | Mr. and Mrs. Edgar T. Zook           |
| Mr. and Mrs. Benjamin H. Swig         | Whitney Warren                           |                                      |

# Ortiz

## BEAUTY STUDIO

**SENOR ORTIZ** *Hair Stylist for the lovely ladies you see on the stages of the Opera House and Curran, Geary and Alcazar Theatres.*

Personalized Coiffures ★ Television Makeup ★ Slenderizing

407 O'FARRELL STREET ● Opp. NBC Studios ● PProspect 6-1111

## The Glovatorium

Suede & Leather  
Cleaning Specialists

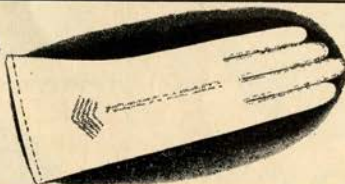

323 Geary  
San Francisco  
DOuglas 2-4157

1415 Grove St.  
Berkeley  
Landscape 6-8834

*Peter*  
**Giovanzana**  
furniture interiors

PACIFIC AVENUE AT POLK



## A CONTRIBUTION BY MEMBER STORES OF THE RETAIL DRY GOODS ASSOCIATION

City of Paris  
The Emporium  
Hale Bros. Stores, Inc.  
H. Liebes & Co.

Livingston Bros.  
Macy's San Francisco  
I. Magnin & Co.  
Jos. Magnin Co.

Ransohoffs, Inc.  
Roos Bros.  
Saks Fifth Avenue  
The White House

## CONTRIBUTORS TO 1953 SEASON

Amelio's  
American Federation of Musicians, Local No. 6  
Baldwin Piano Company  
Irving P. Bartel  
David Benioff  
City Transfer & Storage Co.  
Mr. and Mrs. Hector Escobosa, I. Magnin & Co.  
Nelly Gaffney

Hancock Bros.  
Hotel Mark Hopkins  
Jenkel Davidson Optical Co.  
Joseph's Florist  
Pisani Printing & Publishing Co.  
Podesta Baldocchi  
W. Lansing Rothschild  
Schneider Bros. Inc.

Mr. and Mrs. James H. Schwabacher  
Sir Francis Drake Hotel  
Sommer & Kaufmann  
Standard Oil Company of California  
Sugar Pine Lumber Co.  
Theatrical Stage Employees Union, Local No. 16  
A. Wilbur Woodruff



The good photograph is an act of the imagination expressed in terms of line and light.

# A. FALCK JEPSEN

Allied Arts Guild  
For appointment call:  
DAvenport 5-2582



**HOUSE OF**  
**Prime**  
**Rib**

Roast Prime Ribs of Beef  
**EXCLUSIVELY**  
CARVED AT YOUR TABLE  
FROM THE CART  
Open 5 p.m. daily—4 p.m. Sun.  
1906 VAN NESS TU. 5-4605



In San Francisco

## HOTEL WHITCOMB

500 Rooms from \$5

At the Civic Center  
so conveniently near the Opera House. Excellent cuisine and service.

Garage in Building

KARL C. WEBER  
President and  
General Manager

---

**THE JUNIOR LEAGUE OF SAN FRANCISCO**  
*IN COOPERATION WITH*  
**THE SAN FRANCISCO OPERA ASSOCIATION**  
*CORDIALLY INVITES YOU AND YOUR FRIENDS TO ATTEND*  
**OPERA PREVIEWS - 1953**

**THURSDAY EVENING, SEPTEMBER 17**  
*AN INTRODUCTION TO MASSENET'S "WERTHER"*

**Speaker: JAN POPPER**, Professor of Music, University of California,  
Los Angeles

**Time and Place: 8:30 p.m., Peacock Court, Hotel Mark Hopkins**

**FRIDAY MORNING, SEPTEMBER 25**  
*"ELEKTRA" by RICHARD STRAUSS*

**Speaker: ALFRED V. FRANKENSTEIN**, Music and Art Critic, San  
Francisco Chronicle

**Time and Place: 11 a.m., Peacock Court, Hotel Mark Hopkins**

Luncheon: The Mark Hopkins has reserved the Room of the Dons for those wishing  
to remain for luncheon. Please call the Banquet Office for reservations—  
EXbrook 2-3434

**TUESDAY MORNING, OCTOBER 6**  
*"TURANDOT"—PUCCINI'S LAST OPERA*

**Speaker: KURT HERBERT ADLER**, Assistant to the General Director  
of the San Francisco Opera Association. Mr. Adler will  
interview **HARRY HORNER**, stage designer and producer,  
of Hollywood and New York, who has designed the San  
Francisco Opera Company's new "Turandot" production.

**Time and Place: 11 a.m., Peacock Court, Hotel Mark Hopkins**

Luncheon: The Mark Hopkins has reserved the Room of the Dons for those wishing  
to remain for luncheon. Please call the Banquet Office for reservations—  
EXbrook 2-3434

**NO ADMISSION CHARGE**  
  
FOR OPERA TICKETS, CALL SU. 1-1331



# Better See Motorola TV

Again

Motorola receives the

*Fashion Academy Award*

For Outstanding Styling and Cabinetry

THE FUTURA—Model 21K16—21-inch tube.



Critically examine Motorola's distinguished new furniture-styled television instruments yourself. Immediately you will sense the sound reasons why for the third time Motorola TV has been selected above all others for the distinguished Fashion Academy Award, for outstanding styling and cabinetry. Then view the brilliantly clear Double-Power Picture on Motorola's velvety, glare-free screen. You will recognize that there are many sound technical reasons, too, why Motorola TV is being chosen for so many of America's finest homes.

## Motorola TV

WORLD'S LARGEST EXCLUSIVE ELECTRONICS MANUFACTURER.

**\$409.95**



**ROCKFORD**—  
Mahogany finish.  
half-door console.  
21-in.  
MODEL 21K14



**BEVERLY**—  
Modern birch wood  
cabinet with shelf  
and smart new  
wrought-iron  
stand. 21-in.  
MODEL 21K17



**LAKESIDE**—  
Mahogany finish.  
Full doors. 24-in.  
MODEL 24K2



**PARKSIDE**—  
27-in. aluminumized  
tube. Mahogany  
finish console.  
MODEL 27K2

# STERLING FURNITURE COMPANY

SAN FRANCISCO

OAKLAND

VALLEJO

SAN MATEO



## A Famous First in California!

With the opera season in San Francisco making its 1953 debut, we turn back the pages of musical history for a famous first.

Back in the winter of eighteen-fifty-two, San Francisco was a rough and tough frontier. All the great singers of the East coast scornfully ignored this unrefined outpost. That is . . . all but one. On a cold rainy day just over one hundred years ago, she stepped timidly from the steamer, a petite, dark-eyed girl with a coloratura voice that was to thrill the San Francisco audience at her very first concert. From her, the city's musical reputation got its start. Her name was Elisa Biscaccianti. They called her the "American Thrush" . . . and she was the first great singer ever to visit the San Francisco Bay Area.

It was just eighteen years later, in 1870, that Crocker First National Bank was founded . . . *the first and oldest national bank in California.*

# Crocker First National Bank

SAN FRANCISCO

OAKLAND

MEMBER FEDERAL DEPOSIT INSURANCE CORPORATION





# Cordon Rouge



The finest compliment you can pay your  
guests is to serve Mumm's Cordon Rouge,  
acknowledged the world over one of the  
finest of all champagnes.

SOLE AGENTS FOR U.S.A.—BROWNE-VINTNERS CO., INC., NEW YORK, N.Y.  
BROWNE-VINTNERS CO., INC., 400 MONTGOMERY STREET, SAN FRANCISCO

