

Mefistofele

1952

Saturday, September 20, 1952 8:00 PM
Wednesday, September 24, 1952 8:00 PM
Saturday, October 11, 1952 1:00 PM

SFO_PUB_01_SFO_1952_09

Publications Collection

San Francisco Opera Archives

THIRTIETH ANNUAL SEASON

San Francisco
OPERA
Association

Gaetano Merola • General Director

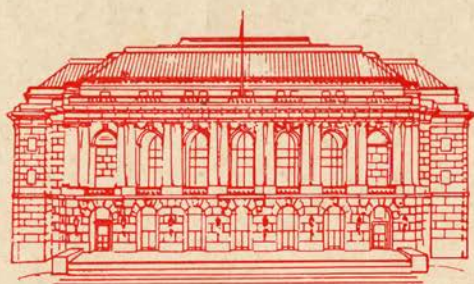

WAR MEMORIAL OPERA HOUSE
SEPTEMBER 16 THROUGH OCTOBER 19, 1952

LOUIS AND CO. PRESENT DIAMOND JEWELS

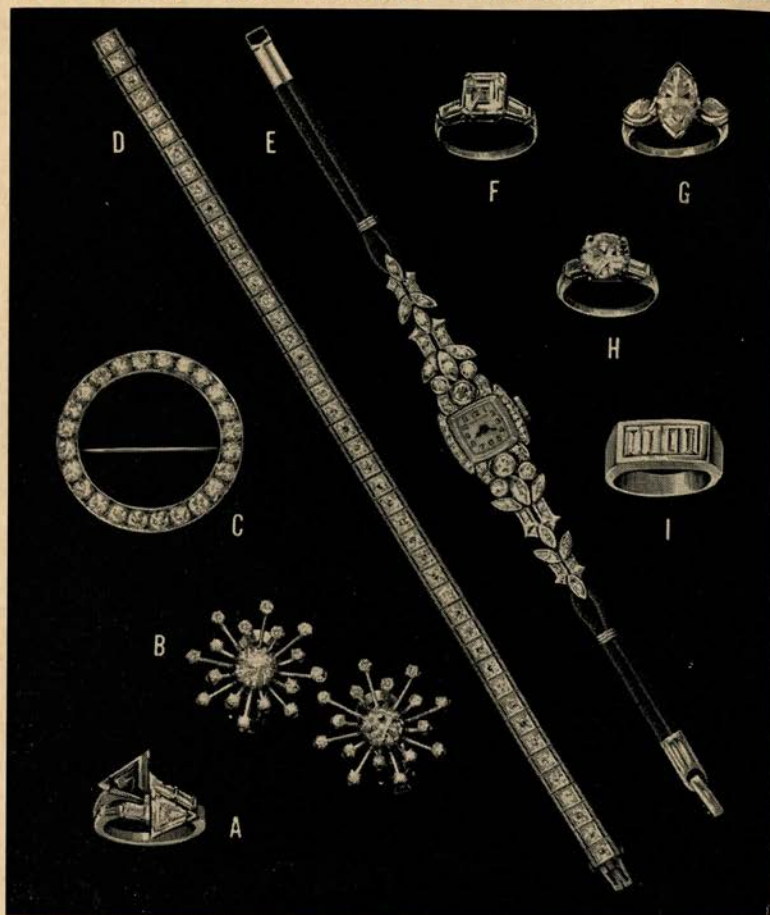

- A. Diamond emerald twin ring, 1½ ct. ea. 4 bag. set in platinum.....\$1850.00
- B. Diamond snowflake earrings, platinum. 46 diamonds..... 875.00
- C. Diamond platinum circle brooch, 24 diamonds approx. 5 ct..... 1450.00
- D. Diamond platinum straight row bracelet, 45 diamonds approx. 5 ct..... 950.00
- E. Diamond platinum watch, 56 diamonds. 17 Jewel Hamilton Movement..... 975.00
- F. Diamond platinum ring, approximately 3 carat center. 2 bagts..... 2650.00
- G. Diamond platinum Marquise ring 3.18 carat center, 2 large diamonds..... 3950.00
- H. Diamond platinum ring, 2.68 carat center, 2 bagt. diamonds..... 2150.00
- I. Man's diamond platinum emerald cut, total weight 2.20 carat..... 790.00

*All prices plus Federal tax

Visit our Estate Department. Estates liquidated, Jewelry appraised.

300 POST STREET AT UNION SQUARE

300 Post
at Union Square



Louis and Co.
FINE JEWELRY

listen to

COMPLETE

OPERAS

on

long-playing

FFRR*

records

by

SLOANE RECORD SHOP

- LA BOHEME** (Puccini): Renata Tebaldi, Giacinto Prandelli, Hilde Gueden. Orchestra & chorus of Santa Cecilia, Rome; Alberto Erede, conducting **11.90**
- MADAMA BUTTERFLY** (Puccini): Renata Tebaldi, Giuseppe Campora. Orchestra & chorus of Santa Cecilia, Rome; Alberto Erede, conducting **17.85**
- CARMEN** (Bizet): Suzanne Juyol, Libero de Luca, Janine Micheau. L'Orchestre et chœurs de l'Opera-Comique, Paris; Albert Wolff, conducting **17.85**
- PELLEAS ET MELISANDE** (Debussy): Suzanne Danco, Pierre Mollet, Heinz Hehfuss. L'Orchestre de la Suisse Romande; Ernest Ansermet, conducting **23.80**

LONDON

Available soon:

- AIDA** (Verdi): Mario Del Monaco, Renata Tebaldi, Ebe Stignani. Orchestra & chorus of Santa Cecilia, Rome; Alberto Erede, conducting **17.85**
- DEL MONACO SINGS** Verdi & Puccini Arias from Tosca, Traviata, Manon Lescaut, etc. **4.95**
- TOSCA** (Puccini): Renata Tebaldi, Giuseppe Campora, Enzo Mascherini. Orchestra & chorus of Santa Cecilia, Rome; Alberto Erede, conducting **11.90**

W & J SLOANE
216 Suiter near Grant

*full frequency range recordings



Saving Is Fun . . .

Your savings for retirement, education, vacation, home purchase and many other vital needs can be built up to the very best advantage by keeping them in San Francisco's oldest Federally chartered savings institution. Yes, through the power of higher earnings, before you know it, you will be well on your way to real financial independence.

3% compounded semi-annually

SAVINGS INSURED UP TO \$10,000



83 POST STREET • DOUGLAS 2-0072
SAN FRANCISCO

ARNOLD E. ARCHIBALD, President

The world's greatest artists
are on RCA VICTOR RECORDS



Excerpts and Highlights from:

Boris Godounoff—Moussorgsky
I Pagliacci—Leoncavallo
Die Fledermaus—Johann Strauss, Jr.
Madame Butterfly—Puccini
Lucia Di Lammermoor—Donizetti
Tristan and Isolde—Wagner
Die Walkure—Wagner
Die Meistersinger—Wagner
Porgy and Bess—Gershwin
Così fan tutte—Mozart

and many others

COMPLETE OPERAS

La Bohème—Puccini
(Albanese, Pearce, Toscanini conducting)
Il Trovatore—Verdi
(Milanov, Barbieri, Bjoerling, Moscona, Shaw Chorale, Cellini conducting)
La Traviata—Verdi
(Albanese, Pearce, Merrill, Toscanini conducting)
Rigoletto—Verdi
(Warren, Pearce, Berger, Merri-
man, Tajo, Cellini conducting)
Carmen—Bizet
(Stevens, Pearce, Merrill, Alba-
nese, Reiner conducting)

Also:

Pelleas et Melisande—Debussy
Aida—Verdi
Don Giovanni—Mozart
Faust—Gounod
Magic Flute—Mozart
Marriage of Figaro—Mozart
Cavalleria Rusticana—Mascagni



RECORD DEPARTMENT MEZZANINE

SCHWABACHER-FREY
MARKET OPPOSITE GRANT AVENUE



GAETANO MEROLA
GENERAL
DIRECTOR
SAN FRANCISCO OPERA COMPANY

STARS OF UTMOST

COLUMBIA



originators of the modern

Ring up the curtain

ON THE FINEST PERFORMANCES OF THESE GREAT ARTISTS OF OPERA AND CONCERT. THESE COMPLETE OPERAS ARE ALL AVAILABLE ON COLUMBIA LONG PLAYING RECORDS.

LA BOHEME

Sayao, Tucker, Baccaloni
SL-101 \$12.11

LA TRAVIATA

Guerrini, Infantino, Huder, Silveri
SL-103 \$17.35

MADAME BUTTERFLY

Steber, Tucker, Valdengo, Votipka
SL-104 \$17.35

CARMEN

Jobin, Michel, Angelici
SL-109 \$17.35

FLEDERMAUS

Pons, Wellitch, Tucker, Kullman
SL-108 \$12.11

HANSEL AND GRETEL

Stevens, Conner, Votipka
SL-102 \$12.11

BIDU SAYAO



LILY PONS



GIUSEPPE VALDENGIO

CLARAMAE TURNER

ALESSIO DE PAOLIS

SALVATORE BACCALONI

NICOLA MOSCONA

before the opera ...

DINNER FROM 6

after the opera ...

SUPPER FROM 10

LAST SHOW 1 A.M.

- * World's Best Dinner
- * Home of the Girl in the Fishbowl
- * Cocktails from 5
- * Dinner from 6
- * Dancing from 7
- * 1st show starts at 7:30
- * GRaystone 4-0365

Bimbo's 365 Club

1025 COLUMBUS AVE.

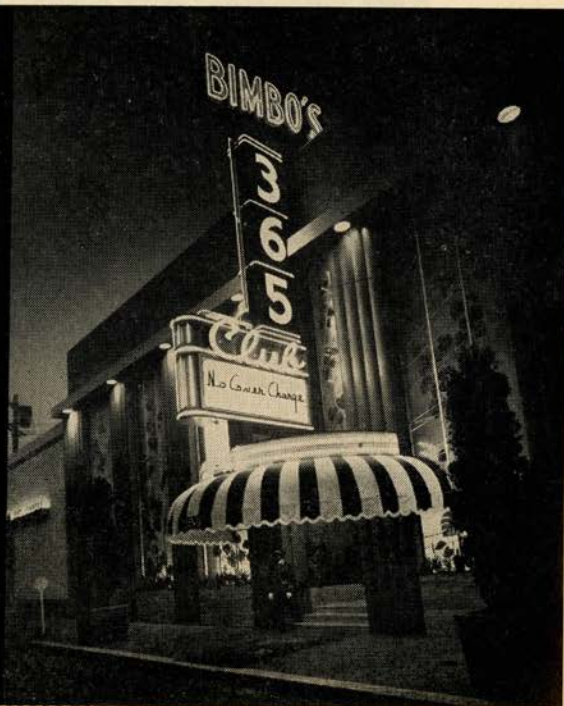

BRILLIANCE ON

MASTERWORKS

long playing record

ROBERT WEEDE



DOROTHY KIRSTEN



HERTA GLAZ

EUGENE CONLEY

GEORGE CEHANOVSKY

JENNIE TOUREL

FRANK GUARRERA

AMARA

Anytime is "curtain time"

WHEN YOU CAN HEAR YOUR FAVORITE OPERA IN YOUR OWN HOME, WITH THE WORLD FAMOUS ARTISTS WHO RECORD FOR COLUMBIA LP RECORDS.

PAGLIACCI

Amara, Tucker, Valdengo
SL-113 \$12.11

FAUST

Steber, Conley, Siepi, Votipka
SL-112 \$17.35

PORGY AND BESS

Winters, Williams, Matthews, Long
SL-162 \$17.35

MARRIAGE OF FIGARO

Kunz, Seefried, Schwarzkopf
SL-114 \$17.35

THE MAGIC FLUTE

Dermota, Kunz, Lipp, Seefried
SL-115 \$17.35

LA DAMNATION DE FAUST

Jouatte, Cabanel, Laurena
SL-110 \$17.35

TALES OF HOFFMANN

Jobin, Bourvil, Doria, Bouy, Revoil
SL-106 \$17.35

And now... with great pride, Frank Werner presents...



America's
most
complete
collections by

Bally
OF SWITZERLAND

FRANK WERNER

Slipper Salon

255 Geary Street on Union Square

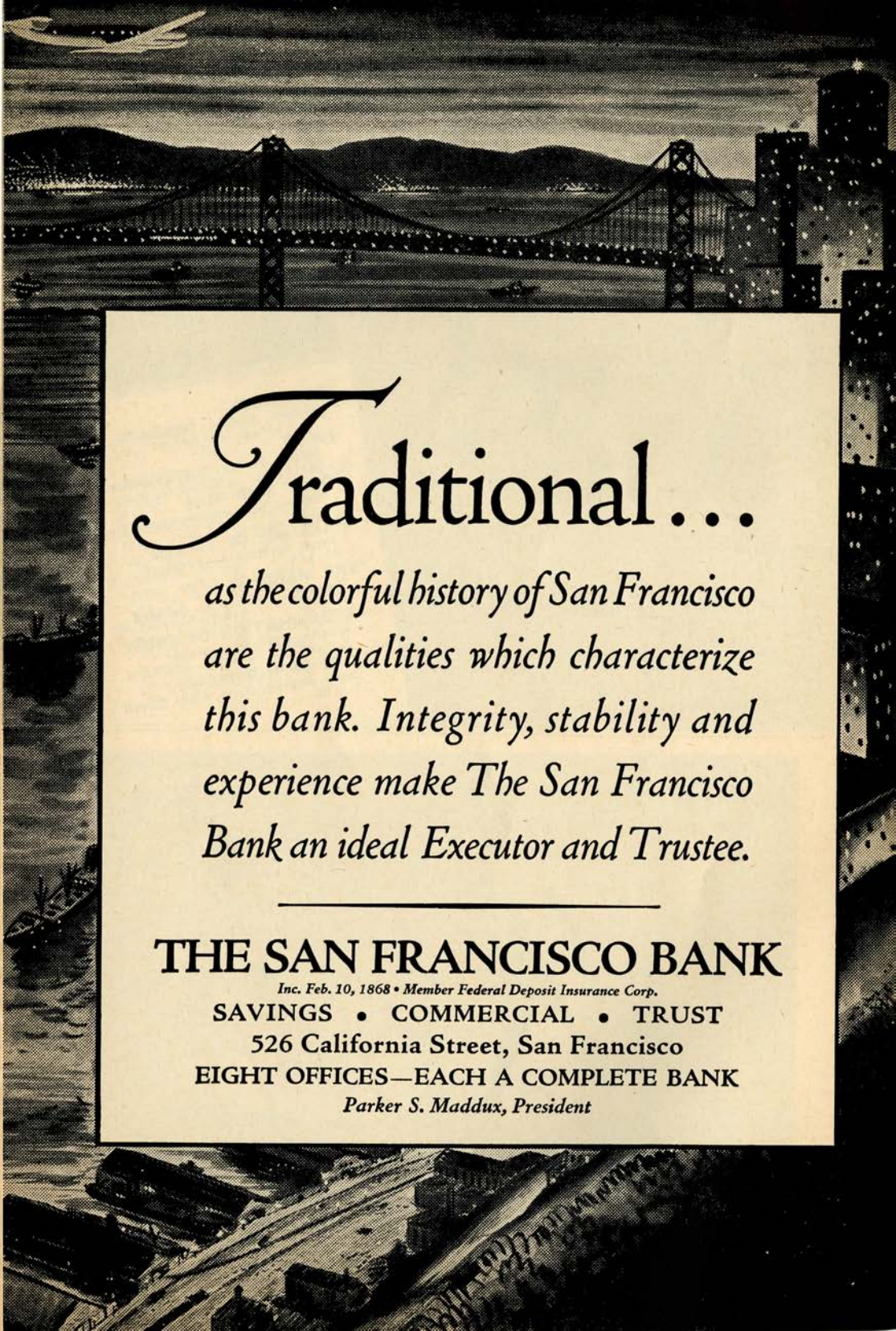

Traditional...

*as the colorful history of San Francisco
are the qualities which characterize
this bank. Integrity, stability and
experience make The San Francisco
Bank an ideal Executor and Trustee.*

THE SAN FRANCISCO BANK

Inc. Feb. 10, 1868 • Member Federal Deposit Insurance Corp.

SAVINGS • COMMERCIAL • TRUST

526 California Street, San Francisco

EIGHT OFFICES—EACH A COMPLETE BANK

Parker S. Maddux, President

San Francisco
OPERA ASSOCIATION

Officers

ROBERT WATT MILLER
PRESIDENT

MRS. STANLEY POWELL
VICE-PRESIDENT

ARTHUR MERRILL BROWN, JR.
VICE-PRESIDENT

CHARLES R. BLYTH
VICE-PRESIDENT

GEORGE T. CAMERON
VICE-PRESIDENT-TREASURER

STARR BRUCE
SECRETARY



Board of Directors

CHARLES R. BLYTH
ARTHUR MERRILL BROWN, JR.

STARR BRUCE

GEORGE T. CAMERON

WILLIAM W. CROCKER
MORTIMER FLEISHHACKER

MARCO F. HELLMAN

BRUCE KELHAM

ROBERT WATT MILLER

KENNETH MONTEAGLE

JOHN FRANCIS NEYLAN

MRS. STANLEY POWELL

MRS. HENRY POTTER RUSSELL

RALPH J. A. STERN

J. D. ZELLERBACH



Administrative Staff

GAETANO MEROLA
General Director

HOWARD K. SKINNER
Manager

CURRAN SWINT, Publicity Director

EVELYN CROCKETT

ERIC RAHN

ALAYNE EHRMAN

CONSTANCE H. ALEXANDER

PEARL HOLZMAN

DONALD PHELPS

DORIS LOWELL

HELEN MOSSBARGER

JOSEPH A. SCAFIDI

ARTHUR FRAHM

GWEN TRUDEAU

MATILDA CONDARE

ANNA LINSLEY

Building management is a full time job

No Owner, without long experience and an organization behind him, can successfully manage his rental properties as a side line to his own business. It is a job for an experienced agent.

As you naturally retain an attorney to handle your legal affairs—an architect to design a building—it is logical that you employ a good Managing Agent to produce the proper income from your real estate investments.

Coldwell, Banker & Company offer the services of qualified men whose full time job is to run buildings efficiently—and at a moderate fee which often more than pays for itself.

Let us discuss your real estate problem today and show you "why professional real estate management pays."



COLDWELL, BANKER & COMPANY

SAN FRANCISCO • OAKLAND • LOS ANGELES
SAN MATEO • SACRAMENTO

BOARD OF GOVERNORS

MRS. LEONORA WOOD ARMSBY	MRS. STINE LEIS
GEORGE WASHINGTON BAKER, JR.	MRS. DONALD MAC LEOD LEWIS
P. A. BERGEROT	E. C. LIPMAN
CHARLES R. BLYTH	GEORGE LIVERMORE
J. BRENDAN BRADY	M. E. LOMBARDI
ARTHUR MERRILL BROWN, JR.	MRS. DAN LONDON
STARR BRUCE	GROVER A. MAGNIN
MRS. GEORGE T. CAMERON	WILLIAM GLADSTONE MERCHANT
GEORGE T. CAMERON	MRS. C. O. G. MILLER
CHARLES A. CHRISTIN	ROBERT WATT MILLER
WILLIAM W. CROCKER	KENNETH MONTEAGLE
GEORGE E. CROTHERS	GUIDO J. MUSTO
MRS. FRANK P. DEERING	MRS. JOHN FRANCIS NEYLAN
MISS MARY C. DUNHAM	JOHN FRANCIS NEYLAN
SIDNEY M. EHRMAN	RALPH I. PHELPS
MRS. WILLIAM M. FITZHUGH	MRS. STANLEY POWELL
MORTIMER FLEISHHACKER	STANLEY POWELL
FRANK W. FULLER, JR.	MRS. LEON RICHARDSON
RANDOLPH HALE	MRS. HENRY POTTER RUSSELL
MRS. LAWRENCE W. HARRIS	A. SBARBORO
TIMOTHY HEALY	FRED R. SHERMAN
MARCO F. HELLMAN	MRS. M. C. SLOSS
MRS. THOMAS CARR HOWE, JR.	RALPH J. A. STERN
EDWARD D. KEIL	MRS. SIGMUND STERN
BRUCE KELHAM	MRS. OSCAR SUTRO, JR.
CHARLES H. KENDRICK	RANDOLPH C. WALKER
MRS. MARCUS S. KOSHLAND	WHITNEY WARREN
ROGER LAPHAM, JR.	J. D. ZELLERBACH



WAR MEMORIAL OPERA HOUSE

(OWNED AND OPERATED BY THE CITY AND COUNTY OF SAN FRANCISCO
THROUGH THE BOARD OF TRUSTEES OF THE WAR MEMORIAL)

BOARD OF TRUSTEES

GUIDO J. MUSTO <i>President</i>	BEN BAGGENSTOS <i>Vice-President</i>	WILBUR A. HENDERSON DAN S. HEWITT MILTON W. KLETTER RICHARD H. NEWHALL RALPH J. A. STERN
SIDNEY M. EHRMAN DR. CHARLES A. ERTOLA	FRANK A. FLYNN SAM K. HARRISON	
EDWARD SHARKEY <i>Managing Director of The War Memorial</i>	E. LAWRENCE GEORGE <i>Secretary to the Board of Trustees</i>	

Buffet Service in Basement Promenade and Dress Circle during all performances

The Baldwin is the official War Memorial Opera House piano.

LIBRETTOS AND OPERA GLASSES IN FOYER . HEAD SETS FOR THE DEAF ARE AVAILABLE
AT TABLE IN MAIN FOYER . ATTENDANT WILL CONNECT WITH SEAT LOCATION UPON
REQUEST . FOR LOST AND FOUND INFORMATION, INQUIRE AT CHECK ROOM NO. 1

WILLIAM A. MEADE, *Director of House Service*



Capehart

FROM OUR

SALON



THE WILLIAM PENN

\$495.

**Budget terms tailored to
your needs**

Superb Capehart brings the whole world into your living room . . . with unbelievably brilliant pictures and tone. New Capehart with Reserve Supply Video Power has faithful clarity, detail.



21-inch tube

for crystal-clear pictures! magnificent 18th century cabinet in glowing mahogany.

SAN FRANCISCO OPERA COMPANY

GAETANO MEROLA

General Director

HOWARD K. SKINNER

Manager

KURT HERBERT ADLER

Assistant to the General Director

CONDUCTORS

KURT HERBERT ADLER

GLAUCO CURIEL

PAUL BREISACH

KARL KRITZ

PIETRO CIMARA

GAETANO MEROLA

FAUSTO CLEVA

MUSICAL STAFF

GLAUCO CURIEL, OTTO JANOWITZ, RICHARD KARP, KARL KRITZ, GIACOMO SPADONI, CURTIS STEARNS, *Assistant Conductors*; KURT HERBERT ADLER, *Chorus Director*; WILLAM CHRISTENSEN, *Choreographer*; MADI BACON, *Director Boys Chorus*; NAOUM BLINDER, *Concert Master*; BORIS BLINDER, *Principal Cellist*; JULIUS HAUG, *Orchestra Manager*; ALMA HAUG, *Librarian*; DORA DI TANO, *Chorus Accompanist*

STAGE DIRECTION

ARMANDO AGNINI, *Art and Stage Director*; HERBERT GRAF, *Stage Director*; CARLO PICCINATO, *Stage Director*; ETIENNE BARONE, *Stage Manager*

ARTISTS

LORENZO ALVARY

Bass

WINTHER ANDERSEN

Baritone

CARMEN ANDREATTA

Soprano

VIRGINIO ASSANDRI

Tenor

SALVATORE BACCALONI

Bass

EILEEN BALDWIN

Soprano

JOSEPHINE BARBANO

Soprano

FEDORA BARBIERI

Contralto

CATHERINE BRUBAKER

Soprano

GEORGE CEHANOVSKY

Baritone

YVONNE CHAUVEAU

Soprano

EUGENE CONLEY

Tenor

MARY CURTIS

Soprano

CAESAR CURZI

Tenor

GALLIANO DANELUZ

Tenor

MARIO DEL MONACO

Tenor

ALESSIO DE PAOLIS

Tenor

JEAN FENN

Soprano

LLOYD FORD

Baritone

WALTER FREDERICKS

Tenor

WILLIS FROST, JR.

Tenor

JAN GBUR

Bass

FRANK GUARRERA

Baritone

PAUL GUENTER

Baritone

COLIN HARVEY

Baritone

RALPH HERBERT

Baritone

BARBARA HOOTS

Contralto

BARBRA JOHANSON

Soprano

MARY KANTOR

Soprano

MICHAEL KERSNAR

Boy Soprano

DOROTHY KIRSTEN

Soprano

SYBIL LOUISE KNAPP

Mezzo-soprano

KAREN LARSEN

Soprano

ERNEST LAWRENCE

Tenor

BRENDA LEWIS

Mezzo-soprano

DESIRE LIGETI

Bass

MAX LORENZINI

Baritone

ALLAN LOUW

Bass

EDWARD LOVASICH

Bass

DORIS MARION

Soprano

THOMAS MILLER

Tenor

NICOLA MOSCONA

Bass

HERVA NELLI

Soprano

FRANCES OLIVER

Soprano

JAN PEERCE

Tenor

LILY PONS

Soprano

MARGARET ROGGERO

Mezzo-soprano

ATTILIO ROSSI

Tenor

NICOLA ROSSI-LEMENI

Bass

BIDU SAYAO

Soprano

JAMES SCHWABACHER

Tenor

SHERRY STEVENS

Mezzo-soprano

BRIAN SULLIVAN

Tenor

FERRUCCIO TAGLIAVINI

Tenor

ITALO TAJO

Bass

BLANCHE THEBOM

Contralto

DOROTHY THRONDSOEN

Mezzo-soprano

CLARAMAE TURNER

Contralto

GIUSEPPE VALDENGO

Baritone

FRANK VALENTINO

Baritone

THELMA VOTIPKA

Soprano

DONNA WALKER

Contralto

DOROTHY WARENSKJOLD

Soprano

ROBERT WEEDE

Baritone

OPERA

in the grand manner as presented in one of the world's finest opera houses—the San Francisco War Memorial—is a thrilling experience. You can also enjoy at any time many of the greatest operas, *complete*, in your own home.



RECORDED BY RCA VICTOR

COMPLETE OPERAS

- Aida**—Verdi. (*Caniglia, Stignani, Huder, Gigli, Zagonara, Bechi, Pasero, Tajo. Serafin, conductor.*)
- Carmen**—Bizet. (*Albanese, Lenchner, Roggero, Stevens, Peerce, Merrill, Shaw Chorale. Reiner, conducting.*)
- La Boheme**—Puccini. (*Albanese, Peerce. Toscanini conducting.*)
- Il Trovatore**—Verdi. (*Milanov, Barbieri, Bjoerling, Moscona, Shaw Chorale. Cellini conducting.*)
- La Traviata**—Verdi. (*Albanese, Peerce, Merrill. Toscanini conducting.*)
- Rigoletto**—Verdi. (*Warren, Peerce, Berger, Merriman, Tajo. Cellini conducting.*)

Also:

Tosca—Puccini, **Pelleas et Melisande**—Debussy, **Don Giovanni**—Mozart, **Faust**—Gounod, **Magic Flute**—Mozart, **Marriage of Figaro**—Mozart, **Cavalleria Rusticana**—Mascagni

EXCERPTS AND HIGHLIGHTS FROM:

Boris Godounoff—Moussorgsky, **I Pagliacci**—Leoncavallo, **Die Fledermaus**—Johann Strauss, Jr., **Madame Butterfly**—Puccini, **Lucia di Lammermoor**—Donizetti, **Tristan and Isolde**—Wagner, **Die Walkure**—Wagner, **Die Meistersinger**—Wagner, **Porgy and Bess**—Gershwin, **Così fan Tutte**—Mozart. And many others.

ARIAS FROM OVER 80 OPERAS

THE WORLD'S GREAT ARTISTS ON RCA VICTOR RECORDS

Ross-Cameron
RECORD CENTER

331 BUSH YU 6-0319
We Are Proud of Our Complete Stock of LP
Personalized Service
Prompt Action on Special Orders

Tupper & Reed
"America's Most Distinctive Music Store"

2271 Shattuck Avenue
BERKELEY
THornwall 3-9820

Lloyd Wolman Co.
1315 BURLINGAME AVE.
Phone DI3-2788

Since 1923 The Peninsula's Most Complete Opera Selection

Under New Management
Marina Music House
"Everything in Records"
Popular - Classical - Standard
45s - LP Records - Sheet Music
Radios
Open Tues., Thurs., Fri. 'til 9 P.M.
2220 Chestnut WA. 1-2262

A. Cavalli & Co.
Since 1880
Specializing in Italian Records and Operas
Open Eves till 9
1441 STOCKTON STREET
GARfield 1-4219

Hoy's Radio & Music Store
San Rafael: 912 A Street
Glenwood 3-4693
San Anselmo:
312 Sir Francis Drake
Glenwood 3-1470
"Open evenings for your convenience"

C H O R A L E N S E M B L E

CARMEN ANDREATTA
BARBARA BACCI
EILEEN BALDWIN
JOSEPHINE BARBATO
ROSALYN BOENNECKE
CATHERINE BRUBAKER
ROSE CARDINALE
HELEN F. CAREY
ELEANOR CORYELL
PEGGY CARRINGTON
SHARON CURRIER
LOIS DUNCAN

MISSES
ELOISE FARRELL
LISA FRANK
DELORES HAMIL
BARBARA HOOTS
BARBRA JOHANSON
MARY KANTOR
SOPHIE KARRAS
SYBIL LOUISE KNAPP
KAREN LARSEN
GINGER McFADDEN
DORIS MARION
VIRGINIA MYERS
FRANCES OLIVER

VELTA OZOLS
PAULINE PAPPAS
DONNA PETERSEN
JUNE PRESTON
RUTH ROEHR
BETTY SANDERSON
EILEEN SCOTT
SHERRY STEVENS
MARY STUDEBAKER
ANNABELLE THOMSON
DOROTHY THRONDSOIN
DONNA WALKER

ANTHONY ALONZO
DONATO ALVINI
WINTHER ANDERSEN
RENARD ANDERSON
GEORGE ARGYRES
WILLIAM BOND
LOUIS BRAUNSTEIN
ROBERT GORDON BRUCE
WILLIS BURROUGHS
ROBERT PAUL CROSS
RALPH CUNDALL
EVALDO DAL POGETTO
GALLIANO DANELUZ
AMERIGO DEL GRANDE

MESSRS.
PHILLIP DOAN
RUDOLPH DONATI
EDWIN ESBENSEN
LLOYD FORD
WILLIS FROST, JR.
JOSEPH GIAMMANCO
DAVID GIOSSO
RICHARD GRIGGS
PAUL GUENTER
WILLIAM HABER, JR.
COLIN HARVEY
WERNER HASSELMAN
ROBERT HIGUERA
MAX LORENZINI
ALLAN LOUW

EDWARD LOVASICH
ROBERT McNAIR
DOUGLAS MAYOCK
THOMAS MILLER
BRADFORD MORSE
EDWARD NOVI
CHARLES SCOE
CLINTON SMITH
MILTON SMITH
ROBERTO SORSIO
ATTILIO ROSSI
ALEN SCHMIDLING
HAROLD WHITE
HAROLD O'KELLY WHITE

BOYS CHORUS

LLOYD SIMPSON, *Assistant Director*

RONALD ANDRADE
RAYMOND ANDREINI
DANIEL BORST
JOHN BRUNNER
TERRY CARR
RAYMOND CAUWET
GARY DAHL
BILLY DENARDO
JAMES DE PAOLO
KENNETH DRISCOLL
PHILIP DUNN
GERALD EBERHARDT
ROBERT FAHRNER

GERALD FRENCH
DANIEL GILES
WILLIAM JOLLIFFE
MICHAEL KERSNAR
SCOTT KERSNAR
ERICH LEVIN
STEVEN LEWIS
MAYNARD LINN
ROBERT MAGARELL
GERALD McMANIGAL
ARTHUR McNAIR
RICHARD MIAILOVICH
NEIL MILLER

HERB MEIER
JOHN PETERSON
ROBERT ROSENBLATT
DONALD SAXON
ROBERT SAXON
PETER SMITH
GARY STRIEK
LLOYD SUNDBERG
WALTER SUNDBERG
ROBERT URREA
JAMES URSINO
DONALD WEILERSTEIN

BALLET

Ballerinas: SALLY BAILEY, NANCY JOHNSON

MISSES
BENE ARNOLD
CHRISTINE BERING
GLORIA CANCELLA
SHIRLEY CARSON
CONSTANCE COLER
SUZANNE DEVINCENZI

MISSES
NANCY DEMMLER
FIONA FUERSTNER
VIRGINIA JOHNSON
PATRICIA JOHNSTON
ROBERTA MEYER
SHARON SHORE

MESSRS.
CARLOS CARVAJAL
AARON GIRARD
LEON KALIMOS
EDUARDO MILLER
GORDON PAXMAN
ALEX RUIZ

PRODUCTION

EUGENE B. DUNKEL
DAVIS L. WEST
Scenic Artists

T. L. COLANGELO, JR.
Technical Director

A. L. MITCHELL
Master Electrician

CHARLES CARMAN
Master Carpenter

E. WILLIAMS
Master of Properties

FOR WAR MEMORIAL OPERA HOUSE

R. G. WAKEMAN
Master Carpenter

EDWARD J. ZETTEL
Master Electrician

WALLACE FLETTER
Master of Properties

COSTUMES FOR SAN FRANCISCO OPERA ASSOCIATION & GOLDSTEIN & CO.

ALEXANDER AGNINI
Wardrobe Master

INEZ DODSON HALL
Wardrobe Mistress

EVERETT MASON
Makeup Artist

SUE MCGOWAN
Hairdresser

PROGRAM

PISANI PRINTING & PUBLISHING COMPANY, PUBLISHERS, DESIGNERS AND PRINTERS

Baldwin

The World's Great Music asks nothing finer



Official Choice of the

SAN FRANCISCO OPERA COMPANY

for the twelfth consecutive year

Chosen by the world's great musicians and musical organizations—Baldwin is the finest of investments for the discriminating piano purchaser. Let us tell you how easily you may own a Baldwin.

Baldwin

310 SUTTER • SAN FRANCISCO • SUTter 1-8500
19th & WEBSTER • OAKLAND • Highgate 4-1636
1176 LAUREL • SAN CARLOS • LYtell 3-0581
323 SO. ELLSWORTH • SAN MATEO • Diamond 4-8717

THE SAN FRANCISCO SYMPHONY ASSOCIATION

LEONORA WOOD ARMSBY
President and Managing Director

HOWARD K. SKINNER
Manager

Presents

The San Francisco Symphony Orchestra

SEASON OF DISCOVERY

NOVEMBER 13-14-15, 1952 — APRIL 16-17-18, 1953

18 Thursday Evenings -- 16 Friday Afternoons -- 18 Saturday Evenings

WAR MEMORIAL OPERA HOUSE

NINE OUTSTANDING
CONDUCTORS

*ENRIQUE JORDA
LEOPOLD STOKOWSKI
ERICH LEINSORF
ALFRED WALLENSTEIN
*VICTOR DE SABATA
MASSIMO FRECCIA
*KARL MUNCHINGER
*GEORGE SZELL
BRUNO WALTER

EIGHT GREAT
SOLOISTS

Pianists:

*JORGE BOLET
ALDO CICCOLINI
RUDOLF FIRKUSNY
NICOLE HENRIOT
RUDOLF SERKIN

Violinists:

*OSSY RENARDY
TOSSY SPIVAKOVSKY

Vocalist:

NICOLA ROSSI-LEMENI

* *San Francisco Debut*

ENJOY THIS SEASON TO THE FULL
ORDER SEASON TICKETS NOW

Opera-Symphony Box Office, Sherman, Clay, Kearny and Sutter Streets
Sutter 1-1331

SHERMAN, CLAY ANNOUNCES

A NEW SPECIALIZED

RECORD RENTAL LIBRARY

of CETRA-SORIA **Complete** Opera Record Albums

Another Sherman, Clay special service to music lovers!
Now you may rent the long playing Cetra-Soria recording of a complete opera for

Only \$1 for a 24 hour period

No red tape . . . your "good local credit standing" or a Sherman, Clay charge account is all you need. Rent for pleasure, study, rehearsal, trial before purchase, special entertainments or parties.

A few of the world famous Cetra-Soria opera albums you can rent for only \$1 per 24 hour period:

Tosca	La Forza Del Destino
Aida	La Vestale
Trovatore	Don Carlo
Pagliacci	Nabucco
Cavalleria Rusticana	Francesca da Rimini
La Boheme	Simon Boccanegra
L'Amore Dei Tre Re	Falstaff
La Figlia Del Reggimento	Ernani
Suor Angelica	La Cenerentola
Il Tabarro	L'Amico Fritz
Gianni Schicchi	Elektra
Marriage of Figaro	Turandot
Barber of Seville	Il Campanello
Norma	La Serva Padrona
Lucia De Lammermoor	L'Elisir D'Amore

Come in, write or phone for the booklet describing this new Record Rental Plan in detail. No obligation. Other sets—plays, symphonies, etc. will be added as the demand warrants.

everything fine in music

Sherman

Clay

since 1870

SHERMAN, CLAY MAIN STORE ONLY

SUTTER AT KEARNY • OPEN DAILY 9 AM TO 5:30 PM • SUTTER 1-6000

R E P E R T O I R E

REGULAR SUBSCRIPTION SERIES

- TOSCA (*Puccini*) *Tuesday Night*, September 16, at 8:15
 With Mmes. Kirsten, Thronson; Messrs. Del Monaco, Weede, Baccaloni, De Paolis, Cehanovsky,
 Ligeti, Andersen
 CLEVA, *Conductor*
- MEFISTOFELE (*Boito*) *Saturday Night*, September 20, at 8:00
 With Mmes. Sayao, Fenn, Votipka, Roggero; Messrs. Rossi-Lemeni, Tagliavini, Assandri, Curzi
 CLEVA, *Conductor*
- AIDA (*Verdi*) *Tuesday Night*, September 23, at 8:00
 With Mmes. Curtis, Thebom, Roggero; Messrs. Del Monaco, Valdengo, Tajo, Ligeti, Schwabacher
 ADLER, *Conductor*
- TRILOGY (*Puccini*) *Friday Night*, September 26, at 8:00
 IL TABARRO
 With Mmes. Lewis, Turner, Chauveau; Messrs. Del Monaco, Weede, Assandri, Moscona, Curzi,
 Schwabacher
 CURIEL, *Conductor*
followed by
- SUOR ANGELICA
 With Mmes. Curtis, Turner, Roggero, Votipka, Baldwin, Thronson, Walker, Stevens, Johanson,
 Andreatta, Oliver, Marion, Larsen, Kantor, Hoots, Brubaker, Barbano, Knapp
 ADLER, *Conductor*
followed by
- GIANNI SCHICCHI
 With Mmes. Warenskjold, Turner, Chauveau, Votipka, Andreatta; Messrs. Tajo, Conley, Alvary,
 De Paolis, Andersen, Ligeti, Cehanovsky, Gbur, Harvey, Louw
 KRITZ, *Conductor*
- ROSENKAVALIER (*Richard Strauss*) *Tuesday Night*, September 30, at 8:00
 (New English text by John Gutman)
 With Mmes. Lewis, Thebom, Warenskjold, Votipka, Roggero, Brubaker, Thronson, Marion,
 Baldwin, Hoots; Messrs. Alvary, Herbert, De Paolis, Lawrence, Curzi, Gbur, Schwabacher,
 Andersen, Harvey, Daneluz, Louw, Miller, Guenter, Rossi, Ford
 BREISACH, *Conductor*
- IL TROVATORE (*Verdi*) *Friday Night*, October 3, at 8:00
 With Mmes. Nelli, Barbieri, Votipka; Messrs. Del Monaco, Guarerra, Moscona, Assandri, Lovasich
 BREISACH, *Conductor*
- LA FILLE DU REGIMENT (*Donizetti*) *Tuesday Night*, October 7, at 8:15
 With Mmes. Pons, Turner, Chauveau; Messrs. Lawrence, Baccaloni, Alvary, Cehanovsky,
 Schwabacher, Harvey
 CIMARA, *Conductor*
- LA BOHEME (*Puccini*) *Friday Night*, October 10, at 8:15
 With Mmes. Sayao, Fenn; Messrs. Pearce, Valentino, Cehanovsky, Tajo, Baccaloni, Curzi,
 Lorenzini, Harvey, Kersnar
 MEROLA, *Conductor*
- DON GIOVANNI (*Mozart*) *Tuesday Night*, October 14, at 8:00
 With Mmes. Sayao, Curtis, Lewis; Messrs. Rossi-Lemeni, Tajo, Pearce, Alvary, Ligeti
 BREISACH, *Conductor*
- L'AMORE DEI TRE RE (*Montemezzi*) *Friday Night*, October 17, at 8:15
 With Mmes. Kirsten, Votipka, Baldwin, Larsen, Knapp; Messrs. Sullivan, Rossi-Lemeni, Weede,
 Assandri, Curzi
 CLEVA, *Conductor*

SUNDAY MATINEE SERIES

- TOSCA (*Puccini*) *Sunday Afternoon*, September 21, at 2:00
 With Mmes. Kirsten, Thronson, Messrs. Conley, Weede, Baccaloni, De Paolis, Cehanovsky,
 Ligeti, Andersen
 CLEVA, *Conductor*
- AIDA (*Verdi*) *Sunday Afternoon*, September 28, at 2:00
 With Mmes. Nelli, Thebom, Roggero; Messrs. Del Monaco, Valdengo, Tajo, Gbur, Schwabacher
 ADLER, *Conductor*
- ROSENKAVALIER (*Richard Strauss*) *Sunday Afternoon*, October 5, at 2:00
 (New English text by John Gutman)
 With Mmes. Lewis, Thebom, Warenskjold, Votipka, Roggero, Brubaker, Thronson, Marion,
 Baldwin, Hoots; Messrs. Alvary, Herbert, De Paolis, Lawrence, Curzi, Gbur, Schwabacher,
 Andersen, Harvey, Daneluz, Louw, Miller, Guenter, Rossi, Ford
 BREISACH, *Conductor*
- LA FILLE DU REGIMENT (*Donizetti*) *Sunday Afternoon*, October 12, at 2:00
 With Mmes. Pons, Turner, Chauveau; Messrs. Lawrence, Baccaloni, Alvary, Cehanovsky,
 Schwabacher, Harvey
 CIMARA, *Conductor*
- DON GIOVANNI (*Mozart*) *Sunday Afternoon*, October 19, at 2:00
 With Mmes. Sayao, Nelli, Lewis; Messrs. Rossi-Lemeni, Tajo, Conley, Herbert, Ligeti
 BREISACH, *Conductor*

WEDNESDAY EVENING SERIES

- RIGOLETTO (*Verdi*) *Wednesday Night*, September 17, at 8:15
 With Mmes. Pons, Turner, Chauveau, Baldwin, Brubaker; Messrs. Pearce, Valdengo, Moscona,
 Gbur, Cehanovsky, De Paolis, Harvey
 CIMARA, *Conductor*
- MEFISTOFELE (*Boito*) *Wednesday Night*, September 24, at 8:00
 With Mmes. Sayao, Fenn, Votipka, Roggero; Messrs. Rossi-Lemeni, Tagliavini, Assandri, Curzi
 CLEVA, *Conductor*
- TRILOGY (*Puccini*) *Wednesday Night*, October 1, at 8:00
 IL TABARRO
 With Mmes. Lewis, Turner, Chauveau; Messrs. Fredericks, Weede, Assandri, Moscona, Curzi,
 Schwabacher
 CURIEL, *Conductor*
followed by

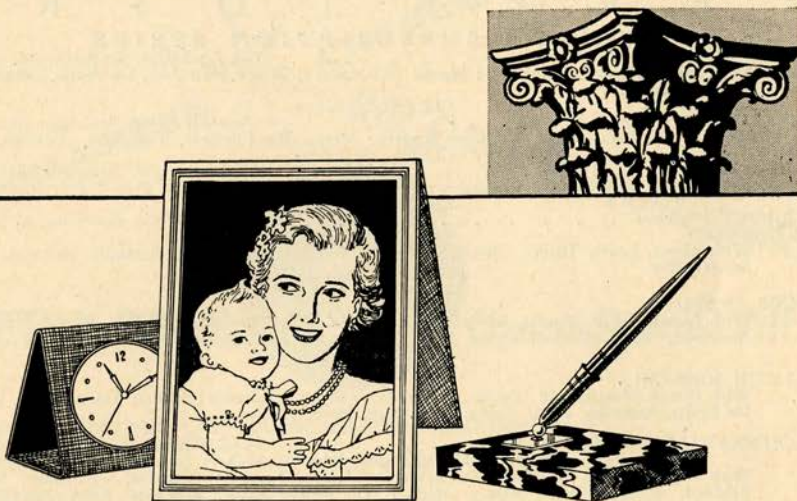

"My responsibility—and my pleasure.."

No right-minded man neglects his family's welfare. As circumstances change, he reviews his estate plan, and keeps close to his attorney's advice in revising his Will to fit into new laws, new tax procedures and new conditions within his own family circle.

He makes it a point, too, to understand and consider the advantages he gains by naming a bank as executor of his estate.

That is his responsibility—and his pleasure!

SAN FRANCISCO

Head Office : 400 CALIFORNIA STREET

Mission Branch : 16TH & JULIAN AVE.

THE BANK OF CALIFORNIA

NATIONAL ASSOCIATION

Incorporated in 1864.

SAN FRANCISCO · PORTLAND · SEATTLE · TACOMA

Member Federal Deposit Insurance Corporation

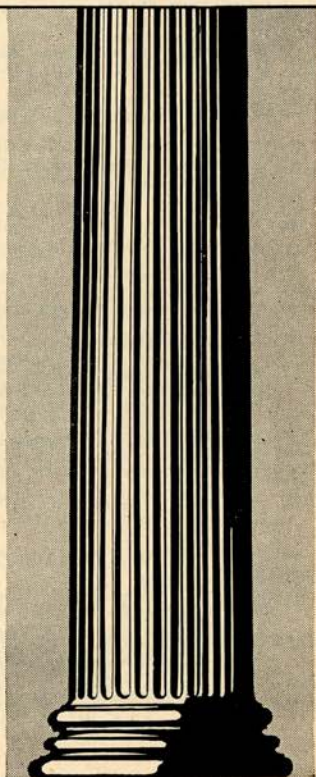

SATURDAY NIGHT, SEPTEMBER 20, at 8:00

† *Mefistofele*

Opera in four acts and epilogue.
Music and text by Arrigo Boito.

THE CAST

Mefistofele NICOLA ROSSI-LEMENI
Faust FERRUCCIO TAGLIAVINI
Margherita BIDU SAYAO
Marta THELMA VOTIPKA
Wagner *VIRGINIO ASSANDRI
Elena **JEAN FENN
Pantalis *MARGARET ROGGERO
Nereo CAESAR CURZI

**San Francisco debut*

***San Francisco Opera debut*

*Celestial Phalanes, Mystic Choir, Cherubs, Penitents, Wayfarers, Men-at-Arms,
Huntsmen, Students, Citizens, Witches, Wizards, Greek Chorus,
Sirens, Naiads, Dancers, Warriors*

Corps de Ballet
Choreography by Willam Christensen
Boys Selected from San Francisco Boys Chorus



STAGE DIRECTOR
ARMANDO AGNINI

CONDUCTOR
FAUSTO CLEVA

CHORUS DIRECTOR
KURT HERBERT ADLER



TIME AND PLACE: Sixteenth Century, Germany and Greece.
Act I: Scene 1: The Regions of Space.
Scene 2: A Square in Frankfort, Easter Sunday.
Scene 3: Faust's Studio.
Act II: Scene 1: Margherita's Garden.
Scene 2: Summit of the Brocken.
Act III: A Prison.
Act IV: Shores of the River Peneus in Greece.
Epilogue: Faust's Studio.

† **Wednesday Evening Performance of "Mefistofele," September 24**
Settings designed by Armando Agnini and painted by Eugene B. Dunkel

TICKETS FOR REMAINING PERFORMANCES AT
OPERA-SYMPHONY BOX OFFICE, SHERMAN, CLAY

Encores not permitted — Bell rings three minutes before curtain rises

The Story of "Mefistofele"

ACT I, SCENE 1—The prologue takes place in the regions of space. Angels and cherubim sing the praises of the Creator. Mefistofele, half-way between heaven and hell, addresses a mocking song to the Omnipotent. He is on his way to earth, to tempt the philosopher Faust, who is a man of great wisdom.

SCENE 2—It is a festal day and students and girls are singing. Faust appears with his pupil Wagner. They observe a friar who keeps near Faust. The latter, noting his sinister appearance, declares that he must be the Devil. Seeking to escape the friar, they return to Faust's study. Faust sings of the beauty of nature. The friar again appears.

SCENE 3—He drops his gray cloak and stands revealed as the Evil One. Mefistofele bargains with Faust, the latter being careless as to the future. For Faust's soul it is agreed that he is to be given youth and one hour of genuine happiness.

ACT II—Faust walks with Margherita while Mefistofele entertains Martha, the girl's mother. Faust wants to meet Margherita alone, and in order to prevent discovery the mother is given a sleeping powder. Faust ardently woos and wins the girl. Mefistofele finally warns the lovers that it is time to depart.

SCENE 2—He now takes Faust to the top of the Brocken where the philosopher sees all the revelry of Hades. The demons dance in wild acclaim while the fire bursts from the awful depths. All Hell proclaims Mefistofele its master and he is given a crystal ball that represents the Earth. Faust is terrified at seeing a vision of Margherita with the red mark of the headsman's axe about her neck.

ACT III—Margherita lies on a bed of straw. She has been accused of murdering her babe and her mother. Insane, she prays for pardon, and sings a sad melody. Faust arrives with Mefistofele. The latter gives Faust the key of the prison. He tells Faust that he can escape with the girl and leaves. But Margherita does not recognize Faust. Mefistofele returns and his presence fills Margherita with terror. She sinks into Faust's arms and dies while an angel chorus sounds her final victory over death. Faust and Mefistofele depart as the headsman enters.

ACT IV—Mefistofele tempts Faust still further by giving him the beautiful Elena (Helen of Troy). Elena sings an ode to the moon. Faust loves her ardently, and Mefistofele goes back to the Brocken leaving the fair Elena in Faust's arms.

EPILOGUE—Old again, Faust regrets the way he has lived. He is now reading his Bible, and when Mefistofele comes he is not tempted. The Evil One, however, still hoping to gain his soul, surrounds Faust with lovely sirens. Praying for strength, the philosopher dies. Mefistofele, defeated, disappears into the ground. Roses cover the body of Faust and the angels' chorus is heard. Faust, too, has been triumphant in death.



*You are
Cordially
Invited*

to visit and see
for yourself an incom-
parable standard
of fine living...
in a residential park
combining the utmost
in city convenience
with peaceful country
advantages...

Parkmerced Towers

DE LUXE 1-2-3-4 BEDROOM VIEW APARTMENTS

Large—new—planned for families who
appreciate the best. Spacious view living rooms—
tile baths for each bedroom—walk-in
dressing rooms—completely equipped
kitchens—elegant reception lobbies—patios—
landscaped grounds—new shopping center—
handy transportation—with golf, lakes, ocean,
riding, tennis, etc., almost at your door.

**SEE THE NEW MODEL APARTMENTS
100 FONT BOULEVARD, PARKMERCED**

Open each day from 10 to 6
Friday and Saturday evenings until 9

Telephone JU 6122

Built and maintained by the
METROPOLITAN LIFE INSURANCE COMPANY





a
new
face
for
Fall!

ELISOLÉ

Let the deft, butterfly-light fingers of an Elizabeth Arden Salon expert bring Fall alive in all its radiance to your summer sun-weary face!

One hour of rest and relaxation, while your skin is smoothed and soothed with pure refreshing creams and lotions . . . firmed and gently moulded back to younger contours. Tension lines around your eyes are gently eased away and the perfection of an Elizabeth Arden portrait makeup is more flattering than a new Fall hat!

Phone for your appointment YUkon 2-3755

Elizabeth Arden  Salon

550 SUTTER ST., SAN FRANCISCO, CALIF. • YUkon 2-3755

SUNDAY MATINEE, SEPTEMBER 21, at 2:00

Josca

Opera in three acts. Music by Giacomo Puccini.
Text by Illica and Giacosa, after Sardou's drama.

THE CAST

Floria Tosca, a celebrated singer.....DOROTHY KIRSTEN
Mario Cavaradossi, a painter.....EUGENE CONLEY
Baron Scarpia, Chief of the Police.....ROBERT WEEDE
Cesare Angelotti, a political prisoner.....DESIRE LIGETI
The Sacristan.....SALVATORE BACCALONI
Spoletta, a police agent.....ALESSIO DE PAOLIS
Sciarrone, a gendarme.....GEORGE CEHANOVSKY
A Jailer.....WINTHER ANDERSEN
A Shepherd.....DOROTHY THRONDSO

Judge, Cardinal, Officer, Sergeant, Soldiers, Police Agents, Ladies,

Nobles, Citizens

Boys selected from San Francisco Boys Chorus



STAGE DIRECTOR
ARMANDO AGNINI

CONDUCTOR
FAUSTO CLEVA

CHORUS DIRECTOR
KURT HERBERT ADLER



TIME AND PLACE: Rome, 1800

Act I: Interior of the Church of St. Andrea.

Act II: A Room in Scarpia's Apartments in the Farnese Palace.

Act III: A Terrace of the Sant'Angelo Castle, outside the Prison.

Because of copyright the story of the opera cannot be printed.

Miss Kirsten's costumes (for "Tosca") by Valentina

**TICKETS FOR REMAINING PERFORMANCES AT
OPERA-SYMPHONY BOX OFFICE, SHERMAN, CLAY**

Encores not permitted — Bell rings three minutes before curtain rises



**Clothes makes the
man when Cortez
makes the clothes**

- Imported British tweed suits, as little as \$80.
- Also luxurious domestic and imported gabardines and flannels.
- All weaves, weights and color tones.
- Custom-tailoring at Cortez costs no more than ready-made.

Phone: YUkon 6-0889

Open 9:30 A.M. to 7:00 P.M.

Fridays to 9:00 P.M.



Cortez

722 BROADWAY, SAN FRANCISCO

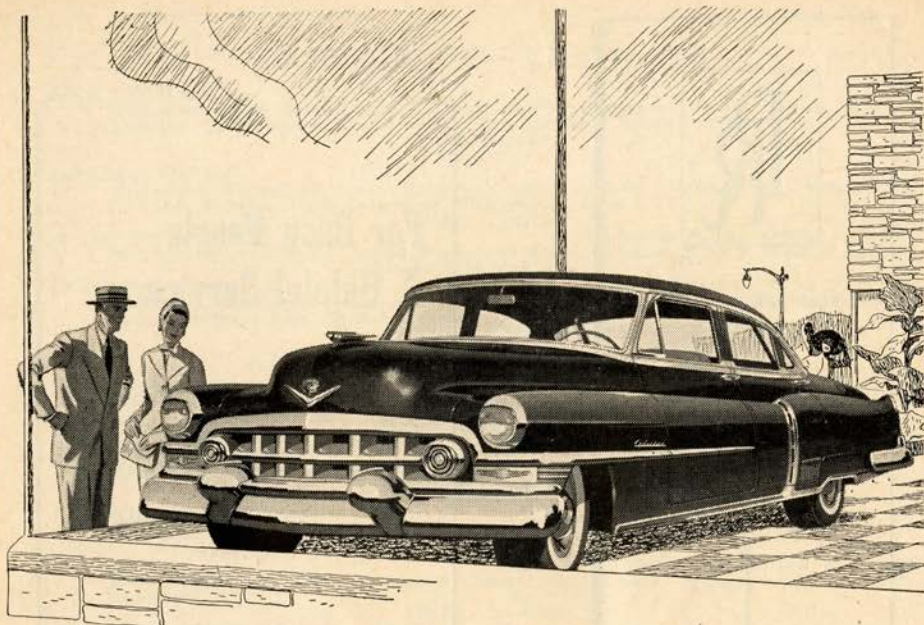

“Most-Wanted” of Them All!

Statistics indicate that there are more than twenty million motorists in America who would like to call a Cadillac their own. And were the whole of the world's motorists to be considered, this number would grow well-nigh beyond comprehension.

There is reason to believe, in fact, that Cadillac may be wanted by more people than any other product manufactured in America today. It might well be called the great desideratum of the American people.

Naturally, a motor car would have to offer many, many wonderful things in order to occupy and hold such a unique position in

the hopes and aspirations of so many persons.

It would have to offer great and distinguishing beauty . . . luxurious comfort . . . brilliant, masterful performance . . . wonderful prestige . . . and extraordinary economy.

If this sounds like the description of the car that you, yourself, would like to own and drive, then come in and see us—soon.

Perhaps the time has come for you to join the hundreds of thousands of motorists who have stopped *wanting* a Cadillac—and started *enjoying* one!

We'd be happy to see you any time.

THE GOLDEN ANNIVERSARY



Cadillac

YOUR CADILLAC DEALER

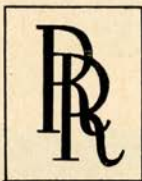

THE BEST CAR IN THE WORLD

ROLLS ROYCE

NOW AVAILABLE
FROM \$10,800.00



British Motor Car

DISTRIBUTORS, LTD.

214 VAN NESS AVE. SAN FRANCISCO

For Busy People -- A Helpful Service

When the management of your personal investments begins to cut in on your business hours, it is time to consider an Agency Account.

Such an account can relieve you of all the *detail work* of investments—while you retain *all the direction* of your property, or as much as you want.

Ask for our booklet on Agency Accounts.

TRUST DEPARTMENT

**Wells Fargo
Bank & UNION TRUST CO.**

SAN FRANCISCO

Market at Montgomery

Market at Grant Ave.

Established 1852

REPERTOIRE—Continued

SUOR ANGELICA

With Mmes. Curtis, Turner, Roggero, Votipka, Baldwin, Thronsdon, Walker, Stevens, Johanson, Andreatta, Oliver, Marion, Larsen, Kantor, Hoots, Brubaker, Barbano, Knapp

ADLER, Conductor
followed by

GIANNI SCHICCHI

With Mmes. Warenskjold, Turner, Chauveau, Votipka, Andreatta; Messrs. Tajo, Conley, Alvary, De Paolis, Andersen, Ligeti, Cehanovsky, Gbur, Harvey, Louw

KRITZ, Conductor

IL TROVATORE (*Verdi*)

With Mmes. Curtis, Turner, Votipka; Messrs. Del Monaco, Guarrera, Moscona, Assandri, Lovasich

BREISACH, Conductor

LA BOHEME (*Puccini*)

With Mmes. Warenskjold, Lewis; Messrs. Tagliavini, Valdengo, Cehanovsky, Moscona, Baccaloni, Curzi, Lorenzini, Harvey, Kersnar

MEROLA, Conductor

SPECIAL PERFORMANCES

LA TRAVIATA (*Verdi*)

With Mmes. Pons, Chauveau, Baldwin; Messrs. Conley, Weede, De Paolis, Cehanovsky, Ligeti, Gbur, Lorenzini

CIMARA, Conductor

CAVALLERIA RUSTICANA (*Mascagni*)

With Mmes. Barbieri, Roggero, Votipka; Messrs. Pearce, Herbert

ADLER, Conductor

I PAGLIACCI (*Leoncavallo*)

With Mme. Sayao; Messrs. Del Monaco, Guarrera, Assandri, Valentino, Harvey, Frost

KRITZ, Conductor

AIDA (*Verdi*)

With Mmes. Curtis, Barbieri, Roggero; Messrs. Del Monaco, Valdengo, Moscona, Gbur, Schwabacher

ADLER, Conductor

MATINEES FOR YOUNG PEOPLE

Presented by the San Francisco Opera Guild

CAVALLERIA RUSTICANA (*Mascagni*)

With Mmes. Nelli, Chauveau, Votipka; Messrs. Pearce, Herbert

ADLER, Conductor

I PAGLIACCI (*Leoncavallo*)

With Mme. Fenn; Messrs. Del Monaco, Valentino, Cehanovsky, Assandri, Harvey, Frost

KRITZ, Conductor

CAVALLERIA RUSTICANA (*Mascagni*)

With Mmes. Barbieri, Chauveau, Votipka; Messrs. Conley, Herbert

ADLER, Conductor

I PAGLIACCI (*Leoncavallo*)

With Mme. Sayao; Messrs. Fredericks, Valentino, Cehanovsky, Curzi, Harvey, Frost

KRITZ, Conductor

CAVALLERIA RUSTICANA (*Mascagni*)

With Mmes. Nelli, Roggero, Votipka; Messrs. Conley, Herbert

ADLER, Conductor

I PAGLIACCI (*Leoncavallo*)

With Mme. Fenn; Messrs. Fredericks, Guarrera, Valentino, Assandri, Harvey, Frost

KRITZ, Conductor



HOUSE OF

**Prime
Rib**

Roast Prime Ribs of Beef

EXCLUSIVELY

CARVED AT YOUR TABLE

FROM THE CART

**Open 5 p.m. daily—4 p.m. Sun.
1906 VAN NESS TU. 5-4605**

CREATIVE BEAUTY

Costuming is Design, Creation, Fabrics, Jewelry . . . imagination . . . accuracy and research . . . it is faithfulness to detail and Period . . . always with an eye to visual beauty.

In a cosmopolitan city where year after year we are called upon to give an assuring touch of make-believe, wide experience is required to achieve the end results of authenticity and bright illusion . . .

In our many years of serving as COSTUMERS to the San Francisco Opera Association, we have had an integral part in the high standard of production that has placed it in the unique position as one of the Greats in the field of Opera.

We respectfully invite an opportunity to consult with us whenever requiring any of our varied services in the field of Entertainment . . . Festival, Pageant, Drama, Radio, Television, Make-Up or Graduation Robes . . .

GOLDSTEIN AND COMPANY

989 MARKET STREET • SAN FRANCISCO, CALIFORNIA

PERSONNEL
SAN FRANCISCO OPERA ORCHESTRA

ANNE ADAMS
 DETLEV ANDERS
 ARTUR ARGIEWICZ
 BEN BAUER
 WALTER BELL
 HERBERT BENKMAN
 F. N. BIBBINS
 BORIS BLINDER
 NAOUM BLINDER
 CHARLES BUBB
 AUGUST BUENGER
 MARY BURRELL
 FERDINAND CLAUDIO
 SILVIO CLAUDIO
 ASBJORN FINESS
 ORLANDO GIOSI
 ROBERT GORDOHN
 WALTER GOUGH
 MAFALDA GUARALDI
 MERRILL JORDAN

JULIUS HAUG
 KARL HESSE
 FRANK HOUSER
 MARY HUGHSON
 PHILIP KARP
 STEPHEN KATSAROS
 FELIX KHUNER
 JOHN KLOCK
 JOHANN KRAUS
 E. KUBITSCHEK
 ATTILIO LARAIA
 WALTER LAREW
 DINO LUCCHESI
 LUCIEN MITCHELL
 EARL MURRAY
 RALPH MURRAY
 RAYMOND OJEDA
 DETLEV OLSHAUSEN
 JOHN PATERSON
 HERMAN REINBERG
 MERRILL REMINGTON

WILLIAM SABATINI
 EARL SAXTON
 JOHN SCHIPILLITTI
 LESLIE SCHIVO
 REINA SCHIVO
 ROBERT E. SCHMIDT
 RUDOLPH SCHMITT
 DAVID SCHNEIDER
 HENRY SCHWEID
 VERNE SELLEN
 DAVID SHAPRO
 ROGERS SHOEMAKER
 CHARLES SIANI
 WALTER SUBKE
 HERMAN C. TRUTNER
 ALBERT VENDT
 ROMAIN VERNEY
 WILLEM WEGMAN
 ROBERT WILL
 WILLIAM WOLSKI

Dine in an Enchanted Garden

Regency Room

San Francisco's Most Beautiful Dining Room

BREAKFAST
 8 till 11.30 A.M. from \$1

SUNDAY BRUNCH
 10 A.M. till 2 P.M. from \$1

DINNER
 6 till 9.30 P.M. from \$2.50

HUNTINGTON HOTEL NOB HILL

Enjoy your favorite Cocktail in the Zebra Room

There is no safer place
for SAVINGS!



**SAFETY
INSURED**

66 YEARS
OF CONTINUOUS
INTEREST-DIVIDENDS

160 SUTTER
SAN FRANCISCO

MILO R. ROBBINS
PRESIDENT

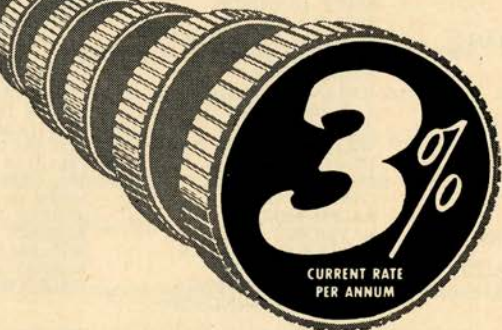

*Safe for
Savings
Since 1885*



Home
MUTUAL SAVINGS
AND LOAN

QUALITY

Style

and a reputation
in the making of smart
Men's Clothing . . .

WILLIAMS AND BERG CO.

GENERAL ENGLISH TAILORS

110 SUTTER STREET

FRENCH AMERICAN BANK BUILDING

OPERA BOX HOLDERS

Season 1952

- | | | | |
|---|---------------------------------------|---|--------------------------------------|
| A | MR. AND MRS. GAETANO MEROLA | M | MR. AND MRS. MORTIMER FLEISHHACKER |
| B | MR. AND MRS. M. MITCHELL BOURQUIN | N | MR. AND MRS. CHARLES R. BLYTH |
| | MR. AND MRS. HERBERT W. RICHARDS | | MRS. RICHARD S. MCCREERY |
| | MR. AND MRS. KARL CHRISTIAN WEBER | O | MR. AND MRS. WILLIAM W. CROCKER |
| C | MRS. SIGMUND STERN | | MRS. HENRY POTTER RUSSELL |
| D | MRS. FRANK P. DEERING | P | MR. AND MRS. WALTER JOHN FELIX |
| | MR. AND MRS. R. GWIN FOLLIS | | MR. AND MRS. GLENN LANE |
| | MR. AND MRS. BRUCE KELHAM | | MR. AND MRS. PARKER S. MADDUX |
| | MR. AND MRS. OSCAR SUTRO, JR. | | MR. AND MRS. CARLOS MAAS |
| E | MR. AND MRS. JAMES BODRERO | Q | MR. AND MRS. SIDNEY M. EHRMAN |
| | MR. AND MRS. EDMUNDS LYMAN | R | MRS. ARTHUR DALE KING |
| | MR. AND MRS. E. GEOFFREY MONTGOMERY | S | MRS. MARCUS S. KOSHLAND |
| | MRS. ROBERT A. ROOS | | JUDGE AND MRS. M. C. SLOSS |
| F | MR. AND MRS. DONALD MCLEOD LEWIS | T | MRS. WILLIAM CAVALIER |
| | MR. AND MRS. ROBERT WATT MILLER | | MR. AND MRS. CLARENCE LORAN JOHNSTON |
| G | MR. AND MRS. FRANK BELCHER | U | MR. AND MRS. CHARLES L. HARNEY |
| | MRS. TOBIN CLARK | V | MR. AND MRS. PRENTIS COBB HALE, JR. |
| | MR. AND MRS. T. S. PETERSEN | W | MRS. EDWARD M. ROLKIN |
| H | MR. AND MRS. HAROLD M. BOWEN | X | MR. AND MRS. JAMES E. FRENCH |
| | REAR ADMIRAL AND MRS. GEORGE M. LOWRY | Y | MR. AND MRS. RICHARD C. HAM |
| | MR. AND MRS. F. W. MCNEAR | | MR. AND MRS. FREDERICK C. WHITMAN |
| J | MRS. I. W. HELLMAN | Z | MRS. ALMA CELLA |
| K | MR. AND MRS. GEORGE T. CAMERON | | MR. AND MRS. JOHN B. CELLA |
| | MR. AND MRS. KENNETH MONTEAGLE | | MR. AND MRS. LOUIS A. PETRI |
| L | MR. AND MRS. JOSEPH T. GRACE | | MR. AND MRS. BURTON B. TURNER |
| | MRS. NION R. TUCKER | | |

for THOSE WHO INSIST
on the FINEST

Jewels by **Philip Klein**

Rare Alexandrite Ring
... diamond setting
\$6,000 incl. Fed. Tax



Individual Creations . . .

Redesigning . . .

using your gems, Philip Klein Gems, or both

See our unusual collection of precious, or semi-precious stone
jewelry . . . from the worlds of yesterday and today.

Famous designers and manufacturers of original jewelry

CHARGE ACCOUNTS INVITED

HOUSE OF JADE

Philip Klein

519 GRANT AVE.

Established 1895

CALIFORNIA CIVIC MUSIC & ARTS FOUNDATION

PAUL POSZ, *Managing Director*

Presents the

War Memorial Opera House Series
1952-1953

FOURTEEN OUTSTANDING EVENTS!

GEORGE LONDON

Monday, November 10

**ANA MARIA'S SPANISH
BALLET**

Friday, November 14

VLADIMIR HOROWITZ

Tuesday, December 2

MENUHIN

Wednesday, December 10

ELENA NIKOLAIDI

Monday, January 19

VICTORIA DE LOS ANGELES

Friday, February 6

JAMES MELTON

Wednesday, February 18

MARIAN ANDERSON

Sunday Afternoon, February 22

BALLET THEATRE

Monday, March 2

BENNO MOISEWITSCH

Monday, March 9

FRANCESCATTI

Tuesday, March 17

ISAAC STERN

Tuesday, April 7

SOLOMON

Tuesday, April 14

ARTUR RUBINSTEIN

Tuesday, May 5

Special Pre-Season Attraction

JEANETTE MacDONALD

Friday, November 7

SEASON TICKETS AT APPRECIABLE SAVINGS!

PRICES

ORCHESTRA	33.00	DRESS CIRCLE	\$23.00
BOXES	\$33.00	BALCONY CIRCLE	\$16.00
GRAND TIER	\$29.00	BALCONY	\$11.00

For Information Write 35 Grove Street or Telephone UN. 3-5409

Tickets for Single Performances on Sale October 20 at the Opera-Symphony Box Office,
Sherman, Clay & Co. Telephone SUtter 1-1331.

THE 3 LITTLE SWISS.

"THE BEST FOOD FOR THE BEST PEOPLE"

**SAINT MORITZ
RESTAURANT
530 BROADWAY**

HOW TO PRONOUNCE THEIR NAMES

LORENZO ALVARY	<i>Lorenzo Ahl-vah'-re</i>	DESIRE LIGETI	<i>Dah-zee-ray' Lig'-eti</i>
ARMANDO AGNINI	<i>Ar-mahn'-dow Ah-nee'-nee</i>	GAETANO MEROLA	<i>Gah-yah-tahn'-oh Mare'-oh-la</i>
SALVATORE BACCALONI	<i>Sahl-vah-tow'-ray Bach-ah-low'-nee</i>	NICOLA MOSCONA	<i>Nee' ko-lah Moss-ko'-nah</i>
FEDORA BARBIERI	<i>Fay-door-ah Bar-be-air'-ee</i>	CORRADO MUCCINI	<i>Kor-rah'-do Mu-chee'-nee</i>
ETIENNE BARONE	<i>Et-yehn Bah-row'-nay</i>	CARLO PICCINATO	<i>Carlo Pee-chee-nah'-tow</i>
GEORGE CEHANOVSKY	<i>George Chay-han-off'-skee</i>	MARGARET ROGGERO	<i>Margaret Row-gher'-o</i>
PIETRO CIMARA	<i>Pee-ate'-row Chee-mah'-rah</i>	NICOLA ROSSI-LEMENI	<i>Nee-ko'-lah Rossi-Lay'-men-ee</i>
FAUSTO CLEVA	<i>Faus-tow Clay-vah</i>	BIDU SAYAO	<i>Bee'-do Sigh-yah</i>
GLAUCO CURIEL	<i>GlaucO Cure-yell</i>	ITALO TAJO	<i>Ee'-tahl-o Tah-yo</i>
ANTONIO DELL'OREFICE	<i>Antonio Dell-or-reff'-ee-chay</i>	FERRUCCIO TAGLIAVINI	<i>Feh-rooch'-ee-o Tahl-yah-vee'-nee</i>
MARIO DEL MONACO	<i>Mah'-ree-o Dell-Mah'-nah-ko</i>	BLANCHE THEBOM	<i>Blanche The'-bom</i>
ALESSIO DE PAOLIS	<i>Ah-less'-see-oh Deh-Pah'-oh-leece</i>	GIUSEPPE VALDENGO	<i>Jus-zeh'-peh Vahl-den-go</i>
JAN GBUR	<i>Jan Gah-bur'</i>	FRANK VALENTINO	<i>Frank Vah-lenn-teen'-oh</i>
FRANK GUARRERA	<i>Frank Guah-rare'-ah</i>	DOROTHY WARENSKJOLD	<i>Dorothy Waren-showld</i>

ACKNOWLEDGMENT

We again acknowledge with grateful appreciation the generously donated use of the Emporium auditorium and facilities for chorus rehearsals this year which meant both a great convenience and a substantial saving to the Opera Company.

SAN FRANCISCO OPERA ASSOCIATION



AUGUST MANZA

Tailors

Successor to Henry Steil Co.

101 POST ST.
At Kearny
DO 2-0192

AUTUMN IMPORTATIONS of Shirtings and Tie Silks

Shirts \$10.50 to \$45.00

Neckwear \$2.50 to \$6.50

D. C. HEGER

IMPORTERS & SHIRTMAKERS

170 SUTTER STREET

SAN FRANCISCO

Packard

America's Most Luxurious Motor Car

Paul C. Anthony, Inc

Since 1904

California Packard Distributors

901 VAN NESS AVENUE • SAN FRANCISCO

ARTURO CASIGLIA
General Director



PACIFIC
OPERA
COMPANY

DARIO SHINDELL
Manager

invites

Young People of All Ages

To Its Gala Holiday Performance of

HANSEL and GRETEL

Sunday Matinee, December 28, 1952

WAR MEMORIAL OPERA HOUSE

Spring Opera Festival

CARMEN LA BOHEME CAVALLERIA RUSTICANA—PAGLIACCI
LA TRAVIATA FAUST MADAMA BUTTERFLY

with

Ann AYARS - Margery MAYER - Irma GONZALEZ - Bonnie MURRAY
Davis CUNNINGHAM - Grant GARNELL - William WILDERMAN

MARCH 10 THROUGH MARCH 27, 1953

WAR MEMORIAL OPERA HOUSE

GUARANTOR MEMBERS
of the
SAN FRANCISCO OPERA ASSOCIATION
1952

Mrs. Betty Abbott
 Mr. and Mrs. Charles Edgar Adams, II
 Mr. and Mrs. C. R. Adams
 Mr. and Mrs. N. Harris Ades
 Mrs. Agnes Aldrich
 Mrs. Annette Alexander
 Mrs. Wallace M. Alexander
 Rose Alioto
 Albert H. Allardale
 Dr. and Mrs. R. Emmet Allen
 Lucy H. Allyne
 Mrs. S. Chesley Anderson
 Cyril Appel
 Edward W. Arnold
 Mr. and Mrs. Edward R. Bacon
 Elsa M. Baker
 Mrs. William P. Baker
 A. R. Baldwin
 Peter Barnett
 Mr. and Mrs. J. F. Barrett
 Mrs. E. F. Barron
 Evelyn H. Barron
 Irving Bartel
 Mrs. Irvin V. Barth
 Alfred X. Baxter

Mr. and Mrs. Dominic A. Bazzanella
 Mr. and Mrs. Robert S. Beall
 Mr. and Mrs. Stephen D. Bechtel
 Dorothy C. Beck
 Mrs. Reed J. Bekins
 Mr. and Mrs. F. N. Belgrano, Jr.
 Mr. and Mrs. Frank G. Belcher
 Mrs. Walter H. Bentley
 Mr. and Mrs. David Benioff
 Mr. and Mrs. Dudley G. Bennett
 Avram Bercovich
 Mr. and Mrs. Peter Bercut
 Mr. and Mrs. Albert J. Bernard
 Robert E. Bernard
 Jose Bertaso
 Dr. and Mrs. Elbridge J. Best
 Dr. and Mrs. Tholow Binkley
 Mr. and Mrs. Newton Bissinger
 Graham Black
 Mr. and Mrs. Norman K. Blanchard
 W. Harry Blatchly
 Mrs. Naoum Blinder
 Mrs. Louis Bloch
 Mr. and Mrs. James B. Blum
 Jean Blum

Mrs. Max Blumlein
 Mr. and Mrs. Charles R. Blyth
 Mrs. Walter W. Boardman
 Leon Bocqueraz
 Mr. and Mrs. James S. Bodrero
 Mrs. C. M. Boggs
 Mrs. Robert C. Bolton
 Mr. and Mrs. M. Mitchell Bourquin
 Mr. and Mrs. Harold M. Bowen
 Louise A. Boyd
 Mr. and Mrs. Walter C. Brauns
 Mrs. William Ellery Briggs
 Mr. and Mrs. Roy A. Bronson
 Mrs. John F. Brooke
 Mrs. Julia Fox Brooke
 George W. Brooks
 Arthur Brown, Jr.
 Arthur M. Brown, Jr.
 Mrs. Louis C. Brown
 Ralph Brown
 Walter D. Brown
 Mrs. E. E. Brownell
 Mr. and Mrs. Starr Bruce
 Mr. and Mrs. Ernest A. Bruer
 Mr. and Mrs. Frank E. Buck



San Francisco's Favorite
 After Theatre Rendezvous

Trader Vic's

(Between Post and Sutter, off Taylor)

A few minutes from the Opera House
 for a bite to eat and a nightcap
 amongst friends.

For Dinner Reservations:

OAKLAND
 Olympic 3-3400
 65th and San Pablo Avenue

SAN FRANCISCO
 PRospect 6-2232
 20 Cosmo Place

SAVINGS INSURED TO \$10,000

YOUR MONEY EARNS

3½%

PER ANNUM
CURRENT DIVIDEND RATE
REGULAR AND SPECIAL

*Transbay Federal
Savings & Loan
Association*

1738 POST STREET • SAN FRANCISCO
JORDAN 7-8160

BELFAST

Sparkling WATER
MADE IN U.S.A.



keeps drinks *livelier longer!*

Los Angeles

... surrounds you
at the Beverly Hills Hotel

Convenient to business,
smart shops, social activities

**Famous Lanai Restaurant
Polo Lounge and Patio—
rendezvous of celebrities**

A California Style Hotel—
many new rooms with
balcony or private patio

The Beverly Hills
HOTEL AND BUNGALOWS

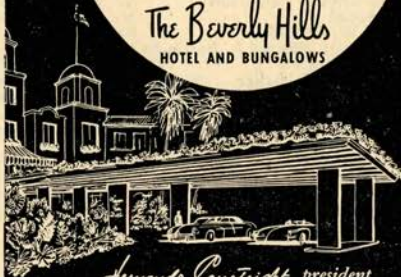

Amanda Courtright president

*Orchids for
the Opera*

Traditionally, generations
of San Franciscans have
associated the Opera Sea-
son with fine flowers from
America's Most Famous
Florists . . .

*Podesta
Baldocchi*

224 GRANT AVENUE, SUTTER 1-6200
FAIRMONT HOTEL • PALACE HOTEL

GUARANTOR MEMBERS—Continued

Henry R. Buck
 Dr. and Mrs. Leonard W. Buck
 Dr. and Mrs. Edward J. Buckley
 Mr. and Mrs. Neil Buckley
 Dr. and Mrs. Bernard O. Burch
 Mrs. Gertrude Burke
 Mrs. Lumley Burke
 Mr. and Mrs. Robert Gage
 Burmister
 John R. Cahill
 Robert W. Cahill
 Dr. William Otis Callaway
 Mr. and Mrs. George T. Cameron
 Mr. and Mrs. Horace O. Camm
 Alan Campbell
 Mrs. Lewis G. Carpenter
 Mr. and Mrs. Craig Carrier
 Dr. and Mrs. William A. Carroll
 Dorothy Carson
 H. K. Cassidy
 Mrs. William Cavalier
 Mrs. Augustine Cazenave
 Alma Cella
 Mr. and Mrs. John B. Cella
 Mrs. Selah Chamberlain
 Selah Chamberlain, Jr.
 Mr. and Mrs. Elbert M. Chandler
 Mrs. Howard Chann
 Dr. and Mrs. Garnett Cheney
 Dr. and Mrs. Lee S. Cherney
 Mrs. Drew Chidester

Mrs. William F. Chipman
 Charles A. Christin
 Mr. and Mrs. Harold S. Cicerone
 Mr. and Mrs. Antone Cincotta
 Mrs. Baylies V. Clark
 S. G. Clark
 Mrs. Tobin Clark
 Mr. and Mrs. John Philip
 Coghlan, Sr.
 Mrs. Betty Cohn
 Mr. and Mrs. Alfred Cohn
 Mr. and Mrs. George D. Cohn
 Mrs. Max M. Cohn
 Mr. and Mrs. Colbert Coldwell
 Persis H. Coleman
 Mr. and Mrs. H. D. Collier
 Mr. and Mrs. Jesse C. Colman
 Mr. and Mrs. Joseph J. Coney
 Mary R. Conlin
 Dr. and Mrs. Frederick C. Cordes
 J. A. Cosmas
 Major General and Mrs. W. E.
 R. Covell
 James F. Crafts
 Alan H. Critcher
 Arthur S. Crites
 Mr. and Mrs. William W.
 Crocker
 George E. Crothers
 Thomas B. Crowley
 Mrs. Carl Curtis

Mrs. Chester Dahl
 Countess Lillian R. Dandini
 Mr. and Mrs. George S. Daniels
 Forrest B. Davidson
 Ralph K. Davies
 Mr. and Mrs. Alvin Davis
 Mrs. Frank P. Deering
 Mrs. Arthur de Lorimier
 Mr. and Mrs. Louis Demartini
 Mrs. Walter Alfred de Martini
 The Marquise de Pins
 Nico Lek de Tachinville
 Richard Detert
 Mrs. Benjamin H. Dibblee
 Mrs. Donald Ryder Dickey
 Mrs. B. J. Dietrich
 Robert Di Giorgio
 Dr. and Mrs. Victor Dillon
 Mr. and Mrs. Lloyd W.
 Dinkelspiel
 Harrison F. Doane
 Nathaniel S. Dodge
 R. Stanley Dollar
 Mr. and Mrs. Dewey Donnell
 Julia D. Donish
 Milton E. Dorman
 Mrs. Zoe G. Dorn
 Mr. and Mrs. Walter Edward
 Drobisch
 J. A. Ducournau
 Mrs. James H. Duhig

MAESTRO NINO COMEL teacher of CLARAMAE TURNER, Contralto

San Francisco Opera Co.

Metropolitan Opera — Philadelphia — Central America

Transcontinental Concert Tours — N.B.C. — Television

Comel Music Studios — 247 Columbus Avenue — San Francisco, Calif.

DOuglas 2-6379

JUniper 7-9072

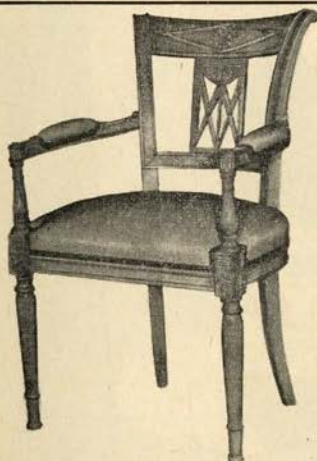

FRENCH FURNITURE AT ITS BEST

•
DRAPERIES OF DISTINCTION

ALBERT DAINI PERIOD FURNITURE

1529 PINE STREET

ORdway 3-6316

KORBEL'S

A DISTINGUISHED

CALIFORNIA CHAMPAGNE F. KORBEL & BROS. Inc.

GUERNEVILLE, CALIFORNIA

DISTRIBUTORS:

TRADERS DISTRIBUTING CO.
SAN FRANCISCO, CALIFORNIA

"21" BRANDS, INC.
23 WEST 52nd STREET
NEW YORK CITY, N.Y.

Korbel Vineyards are a landmark on the historic wine trail of California. The old Strone Winery built in 1886 symbolizes the highest traditions of great wines.

Korbel Sec has since 1908 remained the aristocrat of California Champagnes. Produced and bottled at the Winery by the same family.



GUARANTOR MEMBERS—Continued

- | | | |
|---|---|---|
| <p>Mrs. Charles Dunphy
Thomas R. Dwyer
Mrs. Francis Milner Edwards
Mr. and Mrs. Philip S. Ehrlich
Mr. and Mrs. Albert L. Ehrman
Mrs. Alfred Ehrman
Mrs. Joseph Ehrman, Jr.
Mr. and Mrs. Sidney M. Ehrman
Richard J. Elkus
Mark C. Elworthy
Joseph Englert
Mrs. Lennart G. Erickson
Mrs. Carl F. Ernst
Richard Ernst
Mrs. Milton H. Esberg
Mr. and Mrs. Milton H. Esberg, Jr.
Mr. and Mrs. Hector Escobosa
Louis Ets-Hokin
Mrs. Edward E. Eyre
Dr. and Mrs. Harold K. Faber
Mr. and Mrs. Emmett J. Fallon
Mr. and Mrs. Walter John Felix
Alfred Fellner
Mr. and Mrs. Marshal H. Fisher
Mrs. Grace L. Fisk
Alan S. Fitzgerald
Mr. and Mrs. Mortimer Fleishhacker
Mr. and Mrs. R. G. Follis
John F. Forbes
Mr. and Mrs. Lawrence C. Ford
Mrs. William H. Foster
Thomas G. Franck
John Elmer Freed
Mr. and Mrs. J. E. French
Mrs. William H. French
Dr. and Mrs. Charles Freytag
Mr. and Mrs. Eddie Friedman
Mrs. Henry B. Friedrichs
Arthur J. Fritz
Mrs. Eugene N. Fritz
Mrs. Nelly Gaffney
Mr. and Mrs. L. P. Gainsborough
Mr. and Mrs. Maurice A. Gale
A. Russel Gallaway, Jr.
L. Galtie
Mr. and Mrs. L. J. Gamble
Crissee Gardner
Mrs. H. P. Garin, Sr.
Mr. and Mrs. Henry Gede, Jr.
Dr. and Mrs. Frank Gerboide
Ben C. Gerwick
Mrs. Arthur C. Gibson
George B. Gillson
Dr. and Mrs. Frank R. Girard</p> | <p>Mr. and Mrs. Harry F. Gittings, Jr.
Bernard B. Glickfeld
Mr. and Mrs. A. Warren Glickman
Mr. and Mrs. Louis J. Glicksberg
Mr. and Mrs. Maurice L. Goldman
Lutie D. Goldstein
Mrs. Rose Goldstein
Mrs. Isaac Goodman
Mr. and Mrs. Lester Goodman
Walter M. Gordon
Mr. and Mrs. Reeve Gould
Mr. and Mrs. Joseph T. Grace
Mr. and Mrs. Chalmers G. Graham
Dr. and Mrs. Gerald H. Gray
Mrs. I. M. Green
Mrs. Maurice S. Greenberg
Mr. and Mrs. Stuart N. Greenberg
Mr. and Mrs. Robert Greenhood
Mrs. F. S. Greenlee
Mr. and Mrs. Farnham P. Griffiths
Mr. and Mrs. Edward Gunderson
Mr. and Mrs. Albert Haas
C. Nelson Hackett
Marshal Hale, Jr.
Newton Johnson Hale
Mr. and Mrs. Prentis C. Hale, Jr.
Randolph Hale
Mrs. Arthur Hall
Mr. and Mrs. Herbert E. Hall
Mrs. Eminel P. Halsted
Mr. and Mrs. Richard C. Ham
Commander and Mrs. Alan Hamerslag
Mrs. J. L. Hanna
Mr. and Mrs. Charles L. Harney
Mrs. L. W. Harris
Dr. and Mrs. Henry H. Hart
Mr. and Mrs. I. P. Hartman
Gregory A. Harrison
Marlow B. Harrison
Dr. and Mrs. Clarence E. Hass
Mr. and Mrs. Harry Hastings
Mr. and Mrs. Russell P. Hastings
Elystus L. Hayes
Mrs. Timothy Hayes
Roy S. Haynes
Mrs. E. S. Heller
Mr. and Mrs. Walter D. Heller
Mr. and Mrs. Walter S. Heller</p> | <p>Mr. and Mrs. Frederick J. Hellman
Mrs. I. W. Hellman
Mr. and Mrs. Charles B. Henderson
Mrs. Robert B. Henderson
Mrs. Thomas M. R. Herron
Edmond E. Herrscher
Mr. and Mrs. William A. Hewitt
Mr. and Mrs. Harry Hill
Mr. and Mrs. H. G. Hills
Mr. and Mrs. Leslie W. Hills
Mr. and Mrs. Reuben W. Hills, III
Mr. and Mrs. Harry Hilp
Mrs. George H. Holt
Lela R. Hooker
Osgood Hooker
Stewart Hopps
Honorable Thomas S. Horn
Mr. and Mrs. L. Arundel Hopkins
George H. Hotaling
Mr. and Mrs. Thomas Carr Howe
Mrs. John Wesley Howell
Robert Hulbert
Mr. and Mrs. J. H. Hume
Phelps Stokes Hunter
Marian Huntington
Dr. and Mrs. S. Nicholas Jacobs
Mr. and Mrs. Tevis Jacobs
Bernard Jaffe
Mrs. Conrad Jansen
Robert J. Jansen
Harold I. Johnson
Mr. and Mrs. William S. Johnson
Mr. and Mrs. Willard L. Johnson
Mr. and Mrs. Clarence Loran Johnston
Mrs. A. G. Jones
Mrs. William Josephian
Major General Kenyon A. Joyce
Mrs. Ira Kahn
Mr. and Mrs. Samuel Kahn
Mr. and Mrs. Augustin C. Keane
Mr. and Mrs. Edward D. Keil
Mr. and Mrs. Bruce Kelham
Mr. and Mrs. Philip John Kelley
Mr. and Mrs. Charles Kendrick
Gerald D. Kennedy
Marion H. Kent
Mr. and Mrs. Donald E. Kessler
Ethel S. Kilpatrick
Mrs. Arthur Dale King
Percy L. King
Franklin E. Kitchens
Mrs. Philip Klein</p> |
|---|---|---|

M.^{TRO} GASTONE USIGLI

DIRECTOR OF CARMEL BACH FESTIVAL

VOICE — OPERA AND CONCERT REPERTOIRE

2240 LARKIN ST.

ORway 2-4926

M.o Usigli has presented over sixty students in Opera and Oratorio

THE SAN FRANCISCO CONSERVATORY OF MUSIC

Albert Elkus, Director

Bachelor of Music Degree • Diploma • Children's Classes

Announcing

THE GRILLER QUARTET

Sidney Griller, violin
Jack O'Brien, violin

Philip Burton, viola
Colin Hampton, violoncello

Chamber Music Classes and Individual Instruction in violin, viola and violoncello

3435 Sacramento Street, San Francisco 18

Phone WALnut 1-3496

STORES ALL OVER CALIFORNIA
TAKE A YEAR TO PAY

Diamonds Exclusively!

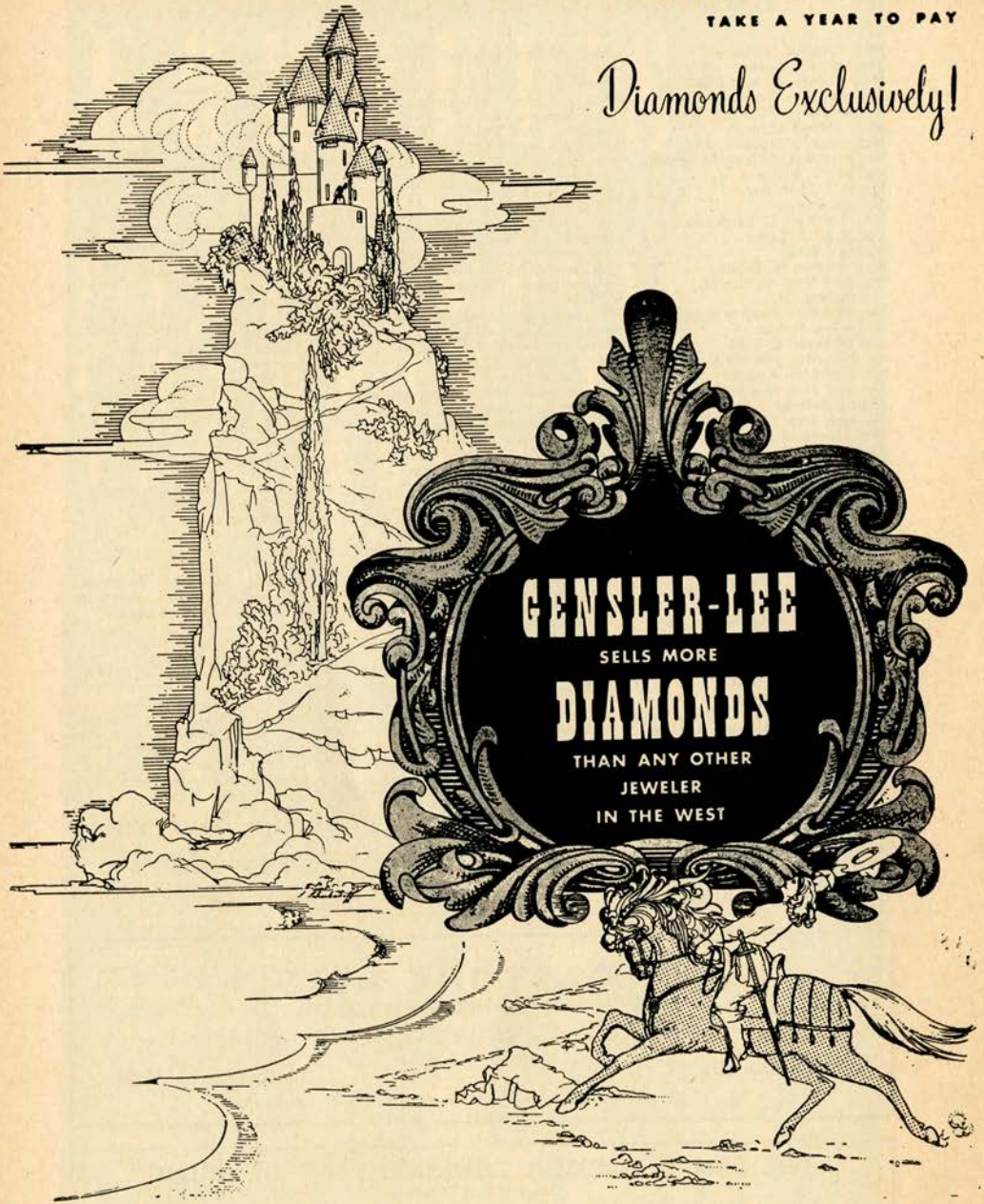

GENSLER-LEE IS THE ONLY FIRM IN ALL OF AMERICA WHO SELLS DIAMONDS EXCLUSIVELY! YES, ONLY DIAMONDS . . . NOTHING ELSE! THAT'S WHY WE SELL MORE DIAMONDS THAN ANY OTHER JEWELER IN THE ENTIRE WEST! WE'RE DIAMOND SPECIALISTS!

GUARANTOR MEMBERS—Continued

Mrs. Josephine R. Kleinjung
 Mrs. William E. Kleinsorge
 Mr. and Mrs. William R. Knapp
 Mrs. Max T. Kniesche
 Mr. and Mrs. John B. Knox
 Caroline Korbel
 Elsa R. Korbel
 Stephanie D. Koret
 Mrs. Abraham Koshland
 Mrs. Jesse Koshland
 Mrs. Marcus S. Koshland
 Mr. and Mrs. Frederick Koster
 Valentine Kriloff
 Joseph C. Lacey
 Mr. and Mrs. Glenn Lane
 Mrs. Albert George Lang
 Arthur P. Lazarus
 Mr. and Mrs. Ralph C. Lee
 Kenneth Leitch
 Mr. and Mrs. Walter A. Leonetti
 Leopold Lerner
 John G. Levison
 John A. Lesoine
 Mr. and Mrs. Donald McLeod
 Lewis
 Mr. and Mrs. G. Irwin Lewis
 Mrs. Jesse Lilienthal
 Mr. and Mrs. Philip N. Lilienthal
 Mr. and Mrs. Samuel Lilienthal
 Mr. and Mrs. William J.
 Lindenberger
 Mr. and Mrs. Paul Lindsey
 Mrs. James B. Linford
 Mr. and Mrs. Robert Lockwood
 Lipman
 Mrs. Norman B. Livermore
 Mr. and Mrs. Lawrence
 Livingston
 Mr. and Mrs. James K. Lochead
 Mr. and Mrs. John S. Logan
 Mr. and Mrs. Dan E. London
 James Rowland Lowe

Mrs. A. D. Lowengart
 Mrs. A. J. Lowrey
 Rear Admiral George M. Lowry
 Mr. and Mrs. Edmunds Lyman
 James W. McAlister
 Mrs. T. R. McCarron
 Mrs. Robbins McCormick
 Mrs. William H. McCormick
 Mr. and Mrs. Frederick H.
 McCrea
 Mrs. Richard S. McCreery
 C. H. McEntyre
 Mrs. Felix S. McGinnis
 Mr. and Mrs. M. B. McGowen
 Ann McNerney
 Mr. and Mrs. Charles E.
 McKinnie
 Mr. and Mrs. Andrew C.
 McLaughlin, Jr.
 Mr. and Mrs. F. W. McNear
 Mrs. George P. McNear
 Mr. and Mrs. Carlos Maas
 Mr. and Mrs. William Mackenzie
 Mr. and Mrs. John B. Mackinlay
 Mr. and Mrs. Parker S. Maddux
 Mr. and Mrs. Marshall P.
 Madison
 Mr. and Mrs. Grover A. Magnin
 I. Magnin & Company
 H. A. Magnuson
 Mr. and Mrs. Frank D. Mahoney
 Mr. and Mrs. J. W. Mailliard, Jr.
 Mr. and Mrs. Thomas Page
 Mailliard
 Mr. and Mrs. Joseph A. Mancini
 Mr. and Mrs. George M. Mann
 Mary Ellen Mannon
 Mr. and Mrs. George M.
 Mardikian
 Mrs. Randolph Wyatt Martenet
 A. C. Mattei
 Mr. and Mrs. Harry D. Maxwell

Mr. and Mrs. Rene A. May
 Edgar N. Meakin
 Mrs. Verona A. Melletz
 William Gladstone Merchant
 Edith A. Merren
 Mrs. Ralph Merillion
 Mr. and Mrs. Gaetano Merola
 Mr. and Mrs. Julian J. Meyer
 E. Olga Meyer
 Mr. and Mrs. Van Vissing
 Midgley
 Mr. and Mrs. Albert K. Miller
 Mr. and Mrs. Paul A. Miller
 Mr. and Mrs. Robert F. Miller
 Mr. and Mrs. Robert Watt Miller
 Mrs. Edward M. Mills
 Mrs. Maxwell C. Milton
 James K. Moffitt
 James K. Moffitt
 Mario Mondin
 Arch Monson
 Mr. and Mrs. Kenneth Monteagle
 Mr. and Mrs. Paige Monteagle
 Mr. and Mrs. E. Geoffrey
 Montgomery
 Frederick H. Montgomery
 Mr. and Mrs. Joseph A. Moore,
 Jr.
 Mrs. Joseph A. Moore
 Alfred A. Morici
 Mr. and Mrs. Philip C. Morse
 Mrs. Harold D. Mortenson
 Mr. and Mrs. Guido J. Musto
 Helen Myers
 E. M. Nagel
 Mr. and Mrs. Hans Nelson
 Mr. and Mrs. Ralph R. Nelson
 Julia M. Neppert
 Dr. and Mrs. Alfred Newman
 Mr. and Mrs. John Franris
 Neylan
 George W. Nickel



Suede & Leather Cleaning Specialists

1415 Grove St.
Berkeley
Landscape 6-8834

323 Geary
San Francisco
DOuglas 2-4157

—or—

"Clean by Mail"

The Chemist

COLONIAL HOTEL
 650 BUSH STREET
 SAN FRANCISCO

HOWARD T. BLETHEN, MGR.

Dining Room plus complete
facilities for children



ALIOTO'S

ON FISHERMAN'S WHARF
SEA FOOD DINNERS-COCKTAIL LOUNGE

OPERA PREVIEW

THE JUNIOR LEAGUE OF SAN FRANCISCO

in cooperation with

THE SAN FRANCISCO OPERA ASSOCIATION
cordially invites you and your friends to hear

ALEXANDER FRIED

Music and Art Critic, San Francisco Examiner

discuss

The Puccini Trilogy

IL TABARRO - SUOR ANGELICA - GIANNI SCHICCHI

Friday, September 26, at 11:00 a.m.

PEACOCK COURT, MARK HOPKINS HOTEL

No Admission Charge

The Top of the Mark has been reserved for those wishing
to remain for luncheon.

Telephone Maitre d'Hotel for reservations, EXbrook 2-3434



DAINI BROS.

Since 1920

DISTINCTIVE HAND CARVED
AND IMPORTED

FURNITURE

PACIFIC AT POLK

ORdway 3-4540

SAN FRANCISCO

HANCOCK BROS.

BONDED TICKET PRINTERS

25 Jessie St., San Francisco 5, Calif., DO 2-2191

STELLA SPRAGUE BEST

ITALIAN METHOD • BEL CANTO
PUPILS PREPARED FOR GRAND OPERA
AND CONCERTS

GRaystone 4-2786

860 Geary Street, Studio 600, Penthouse

GUARANTOR MEMBERS—Continued

- Dr. and Mrs. Charles A. Noble, Jr.
 William H. Noble
 Mrs. H. Edwin Nowell
 Mrs. Deborah O'Brien
 Mrs. Mary L. Obujen
 Harry Ogilvie
 Mr. and Mrs. Benjamin J. Older
 Mr. and Mrs. Edwin Letts Oliver
 Mr. and Mrs. Roland Letts Oliver
 Mrs. Warren Olney, Jr.
 Mr. and Mrs. Ralph P. Olsen
 E. Whitney Olson
 Mr. and Mrs. William H. Orrick
 Mr. and Mrs. Dudley E. Ott
 Mr. and Mrs. W. Wallace Owen
 Charles R. Page
 Mr. and Mrs. Charles Page
 Mrs. S. H. Palmer
 Dr. Sadie D. Patek
 J. W. Pauson
 Helen M. Perkins
 Mr. and Mrs. T. S. Petersen
 G. Baltzer Peterson
 C. Norman Peterson
 Mrs. G. Howard Peterson
 Mrs. S. B. Peterson
 Mr. and Mrs. Louis A. Petri
 Mr. and Mrs. Herman Phleger
 Mr. and Mrs. Milton Pilhashy
 G. Pisani
 Mr. and Mrs. H. D. Pischel
 Jules S. P. Podesta
 Mrs. George Gordon Pollack
 William Kenneth Potts
 Mr. and Mrs. Jerome V. Powell
 Mr. and Mrs. Stanley Powell
 Walter T. Prendergast
 Bernard W. Price
 O. Kenneth Pryor
 Mr. and Mrs. John B. Quigley
 Mrs. Carl Raiss
 Mr. and Mrs. Robert Ransohoff
 Mr. and Mrs. Charles Raven
 Mr. and Mrs. Robert Reis
 Dr. and Mrs. Ralph Revnolds
 Mr. and Mrs. Richard Rheem
 Mrs. Herbert W. Richards
 Mr. and Mrs. Hermann A. Richardson
 Mrs. William J. Richardson
 Mrs. B. L. Riese
 Mr. and Mrs. Bert Rieser
 Milo R. Robbins
 Mr. and Mrs. Roy B. Robinette
 Mr. and Mrs. Gregory Robinson
 Mrs. John Alvah Robinson
 Mrs. Nathan Rogers, Sr.
 Mrs. Edward M. Rolkin
 Mrs. Spreckels Rosekrans
 Mr. and Mrs. Donald L. Ross
 Mr. and Mrs. Edmund A. Rossi
 Mr. and Mrs. William P. Roth
- Mrs. Robert A. Roos
 Madame Irina Roublon
 Mr. and Mrs. David Rubenstein
 Mr. and Mrs. A. S. Russell
 Mrs. Henry Potter Russell
 Mr. and Mrs. Leon B. Russell
 Mr. and Mrs. Michael J. Ryan
 Mrs. C. R. St. Aubyn
 Mr. and Mrs. Orla St. Clair
 Mr. and Mrs. Charles R. Sargent
 Mrs. Alfred B. Saroni
 Robert H. Scanlon
 Mr. and Mrs. Carl Schaubeye
 Mr. and Mrs. Albert E. Schlesinger
 Else Schilling
 Mrs. Walter Schilling
 George B. Schirmer
 Dr. and Mrs. Guy Schoonmaker
 Helen M. Schroeder
 Adolph P. Schuman
 Mrs. Frank Schwabacher
 Mr. and Mrs. James H. Schwabacher
 Mrs. Louis A. Schwabacher
 Mrs. J. S. Schwartz
 Mr. and Mrs. E. W. Scripps
 Mrs. A. Setrakian
 Mr. and Mrs. R. S. Shainwald
 Mrs. Nelson Towne Shaw
 David M. Sheldon
 F. R. Sherman
 Clarissa Shortall
 Mr. and Mrs. Roy L. Shurtleff
 Mrs. Henry Silver
 Ray Simonds
 Mrs. Norman J. Sinclair
 Paul A. Sinsheimer
 Mr. and Mrs. Edgar Sinton
 Genevieve Six
 Howard K. Skinner
 Edith Slack
 Judge and Mrs. M. C. Sloss
 DeLancey C. Smith
 Ferdinand C. Smith
 Russell G. Smith
 Samuel M. Smith
 Mrs. Rosemarie V. Snell
 G. Willard Somers
 Dr. Ralph Soto Hall
 Mr. and Mrs. Leslie E. Spelman
 Mr. and Mrs. Eric M. Stanford
 Mrs. Edward B. Stanwood
 Dr. and Mrs. John H. Stark
 G. A. Starkweather
 Gynne R. Stern
 Mr. and Mrs. Ralph J. A. Stern
 Mrs. Sigmund Stern
 Mr. and Mrs. Jerome Stickney
 George Stimmel
 Frank D. Stout
 Dr. John Philip Strickler
 Walter H. Sullivan
- Bert Orrell Summers
 Mr. and Mrs. Ernest J. Sultan
 Mrs. Alfred Sutro
 Mr. and Mrs. Oscar Sutro, Jr.
 Mr. and Mrs. Louis Sutter
 Mrs. Effingham B. Sutton
 Mr. and Mrs. Benjamin H. Swig
 Mrs. Andrew B. Talbot
 Arnold Ternquist
 Mr. and Mrs. George Stevenson
 Terrill
 Dr. H. E. Thelander
 George C. Thierbach
 A. R. Thomson
 Edward G. Tilton
 Mr. and Mrs. Cyril R. Tobin
 Mr. and Mrs. Joseph O. Tobin
 Ernest J. Torregano
 Dr. and Mrs. H. G. Trimble
 Dwight K. Tripp
 Mrs. Nion Tucker
 Mr. and Mrs. Burton P. Turner
 Dr. and Mrs. John R. Upton
 Mrs. Emma Domb Vigdor
 Dr. and Mrs. C. E. Voight
 Mr. and Mrs. Daniel Volkmann
 Johanna M. Volkmann
 Dr. E. P. M. von Gehren
 Mr. and Mrs. Alexander von Hafften
 George Wagner
 Mrs. Willis Walker
 C. B. Wallace
 Dr. D. G. Wallace
 Mr. and Mrs. V. C. Walston
 Whitney Warren
 Mr. and Mrs. Karl Christian Weber
 Mrs. Theodore J. Weissich
 Alexander M. West
 Dr. and Mrs. H. M. Weyrauch
 Mr. and Mrs. George B. White
 Mrs. L. C. Whitaker
 Mr. and Mrs. Frederick C. Whitman
 Mr. and Mrs. Robert L. Wiel
 Mr. and Mrs. George M. Wihr
 Mr. and Mrs. Brayton Wilbur
 George H. Wilcoxson
 Mr. and Mrs. Charles F. Williams
 Florence A. Williams
 Mr. and Mrs. Jean Witter
 Mrs. J. L. Wolf
 A. G. Wood
 Mr. and Mrs. Gilbert S. Woods
 R. J. Woods
 Mrs. Theodore Wores
 Mr. and Mrs. J. Perry Yates
 Lloyd E. Yoder
 Mr. and Mrs. Harold L. Zellerbach
 Mr. and Mrs. J. D. Zellerbach
 Edgar T. Zook

WE MOVED THE OPERA

*Your household or office moving handled
 with the same expert care.*

**R. C. SMITH
 R. C. REIS
 Owners &
 Managers**

Let **CITY TRANSFER**

**Shoulder Your
 Moving Chores**

430 MAIN STREET • YUkon 2-6000 • MEMBER ALLIED LINES



A CONTRIBUTION BY MEMBER STORES OF THE RETAIL DRY GOODS ASSOCIATION

City of Paris
The Emporium
Hale Bros. Stores, Inc.
H. Liebes & Co.

Livingston Bros.
Macy's San Francisco
I. Magnin & Co.
Jos. Magnin Co.

Ransohoffs, Inc.
Roos Bros.
Saks Fifth Avenue
The White House

CONTRIBUTORS TO 1952 SEASON

Allardale Ltd.
Amelio's
The Baldwin Piano Co.
Irving P. Bartel
Mr. and Mrs. David Benioff
Wheelock H. Bingham
City Transfer & Storage Co.
Mr. and Mrs. Hector Escobosa

Nelly Gaffney
Hancock Bros.
Jenkel Davidson Optical Co.
Mark Hopkins Hotel
Musicians' Union,
Local No. 6
National Dollar Stores
Palace Hotel Company of
San Francisco
Podesta Baldocchi

Schneider Bros. Inc.
Joe Shoong
Shreve & Company
Sir Francis Drake Hotel
Sommer & Kaufmann
Standard Oil Company of
California
Theatrical Stage Employees
Union, Local No. B18
A. Wilbur Woodruff

be chic

Complete beauty service . . . tinting
. . . scalp treatment . . . permanent
waves . . . expert manicuring and
pedicuring.

novelties
accessories

Paul Edwards, INC.

259 GEARY STREET, SAN FRANCISCO
Phone for Appointment • YUkon 2-4928



In San Francisco

**HOTEL
WHITCOMB**

At the Civic Center
. . . so conveniently
near the Opera
House. Excellent
cuisine and service.

Garage in Building

KARL C. WEBER
President and
General Manager

Peter **Giovanzana**
furniture interiors

PACIFIC AVENUE AT POLK



ORdway 3-1433

STEVE BELLANTE
PETE ALIOTO

the WHARF

SEA FOOD RESTAURANT

2737 TAYLOR STREET — ON FAMOUS FISHERMAN'S WHARF

Furniture-Styled Accent Models

by

MOTOROLA TV



"THE MANDARIN"

In Ebony—Red—Green—Mahogany—Blonde



Recognized experts of cabinet design have combined their creative talents to bring you new and beautiful Motorola accent models. Each superb cabinet reflects an unusually distinctive design—a fine furniture styling that will complement your finest furnishings. And, with new "Standout Picture" television, Motorola brings you television so realistic in character—so true to the original—so striking in perspective that the action on the screen seems to be right in your room. Yes—here's the television buy of the year with outstanding fashion styling in cabinetry, and "Standout Picture" in television performance.

STERLING FURNITURE COMPANY

SAN FRANCISCO

OAKLAND

VALLEJO

SAN MATEO



Cordon Rouge



Dessin de E. VIRTEL

The finest compliment you can pay your
guests is to serve Mumm's Cordon Rouge,
acknowledged the world over one of the
finest of all champagnes.

SOLE AGENTS FOR U.S.A.—BROWNE-VINTNERS CO., INC., NEW YORK, N. Y.

WEDNESDAY NIGHT, SEPTEMBER 24, at 8:00

Mefistofele

Opera in four acts and epilogue.
Music and text by Arrigo Boito.

THE CAST

Mefistofele	NICOLA ROSSI-LEMENI
Faust.....	FERRUCCIO TAGLIAVINI
Margherita	BIDU SAYAO
Marta	THELMA VOTIPKA
Wagner.....	VIRGINIO ASSANDRI
Elena	JEAN FENN
Pantalis	MARGARET ROGGERO
Nereo	CAESAR CURZI

*Celestial Phalanes, Mystic Choir, Cherubs, Penitents, Wayfarers, Men-at-Arms,
Huntsmen, Students, Citizens, Witches, Wizards, Greek Chorus,
Sirens, Naiads, Dancers, Warriors*

Corps de Ballet

Choreography by Willam Christensen
Boys Selected from San Francisco Boys Chorus



STAGE DIRECTOR

ARMANDO AGNINI

CONDUCTOR

FAUSTO CLEVA

CHORUS DIRECTOR

KURT HERBERT ADLER



TIME AND PLACE: Sixteenth Century, Germany and Greece.

- Act I: Scene 1: The Regions of Space.
Scene 2: A Square in Frankfort, Easter Sunday.
Scene 3: Faust's Studio.
- Act II: Scene 1: Margherita's Garden.
Scene 2: Summit of the Brocken.
- Act III: A Prison.
- Act IV: Shores of the River Peneus in Greece.
- Epilogue: Faust's Studio.

Settings designed by Armando Agnini and painted by Eugene B. Dunkel

TICKETS FOR REMAINING PERFORMANCES AT
OPERA-SYMPHONY BOX OFFICE, SHERMAN, CLAY

Encores not permitted — Bell rings three minutes before curtain rises

SATURDAY AFTERNOON, OCTOBER 11, at 1:00

Mefistofele

Opera in four acts and epilogue.
Music and text by Arrigo Boito.

THE CAST

Mefistofele	NICOLA ROSSI-LEMENI
Faust	MARIO DEL MONACO
Margherita	BIDU SAYAO
Marta	THELMA VOTIPKA
Wagner	VIRGINIO ASSANDRI
Elena	JEAN FENN
Pantalis	MARGARET ROGGERO
Nereo	CAESAR CURZI

*Celestial Phalanx, Mystic Choir, Cherubs, Penitents, Wayfarers, Men-at-Arms,
Huntsmen, Students, Citizens, Witches, Wizards, Greek Chorus,
Sirens, Naiads, Dancers, Warriors*

Corps de Ballet

Choreography by Willam Christensen

Boys Selected from San Francisco Boys Chorus



STAGE DIRECTOR
ARMANDO AGNINI

CONDUCTOR
FAUSTO CLEVA

CHORUS DIRECTOR
KURT HERBERT ADLER



TIME AND PLACE: Sixteenth Century, Germany and Greece.

- Act I: Scene 1: The Regions of Space.
Scene 2: A Square in Frankfort, Easter Sunday.
Scene 3: Faust's Studio.
- Act II: Scene 1: Margherita's Garden.
Scene 2: Summit of the Brocken.
- Act III: A Prison.
- Act IV: Shores of the River Peneus in Greece.
- Epilogue: Faust's Studio.

Settings designed by Armando Agnini and painted by Eugene B. Dunkel

TICKETS FOR REMAINING PERFORMANCES AT
OPERA-SYMPHONY BOX OFFICE, SHERMAN, CLAY

Encores not permitted — Bell rings three minutes before curtain rises