

La Bohème

1952

Friday, October 10, 1952 8:15 PM
Wednesday, October 15, 1952 8:15 PM

SFO_PUB_01_SFO_1952_03

Publications Collection

San Francisco Opera Archives

THIRTIETH ANNUAL SEASON

San Francisco
OPERA
Association

Gaetano Merola • General Director

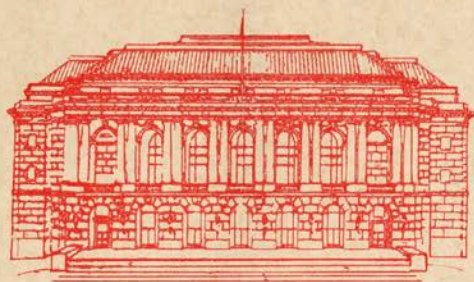

WAR MEMORIAL OPERA HOUSE

SEPTEMBER 16 THROUGH OCTOBER 19, 1952

LOUIS AND CO. PRESENT DIAMOND JEWELS

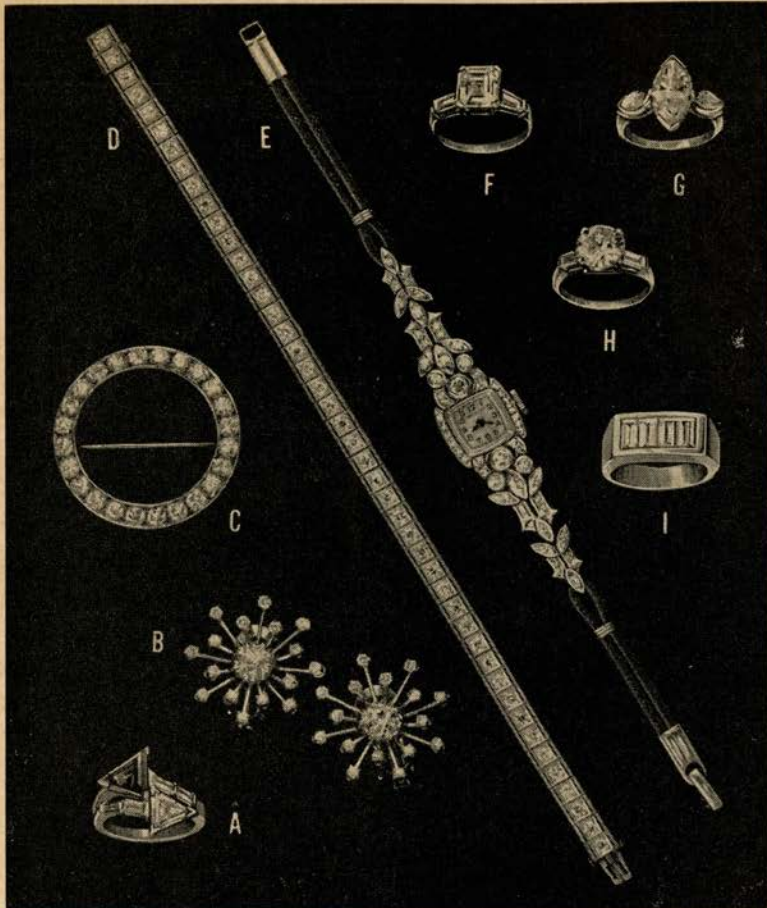

- A. Diamond emerald twin ring, 1 1/2 ct. ea. 4 bag. set in platinum.....\$1850.00
- B. Diamond snowflake earrings, platinum. 46 diamonds..... 875.00
- C. Diamond platinum circle brooch, 24 diamonds approx. 5 ct..... 1450.00
- D. Diamond platinum straight row bracelet, 45 diamonds approx. 5 ct..... 950.00
- E. Diamond platinum watch, 56 diamonds. 17 Jewel Hamilton Movement..... 975.00
- F. Diamond platinum ring, approximately 3 carat center. 2 bags..... 2650.00
- G. Diamond platinum Marquise ring 3.18 carat center, 2 large diamonds..... 3950.00
- H. Diamond platinum ring, 2.68 carat center, 2 bagt. diamonds..... 2150.00
- I. Man's diamond platinum emerald cut, total weight 2.20 carat..... 790.00

*All prices plus Federal tax

Visit our Estate Department. Estates liquidated, Jewelry appraised.

300 POST STREET AT UNION SQUARE

300 Post
at Union Square

Louis and Co.
FINE JEWELRY



There is no safer place
for SAVINGS!



**SAFETY
INSURED**

66 YEARS
OF CONTINUOUS
INTEREST-DIVIDENDS

160 SUTTER
SAN FRANCISCO

MILO R. ROBBINS
PRESIDENT

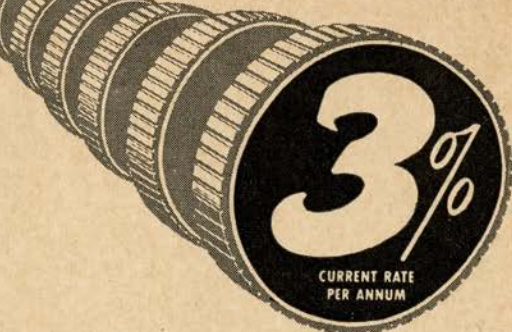

*Safe for
Savings
Since 1885*



listen to
**COMPLETE
OPERAS**
on
long-playing
FFRR*
records
by

SLOANE'S RECORD SHOP

- LA BOHEME** (Puccini): Renata Tebaldi, Giacinto Prandelli, Hilde Gueden. Orchestra & chorus of Santa Cecilia, Rome; Alberto Erede, conducting **11.90**
- MADAMA BUTTERFLY** (Puccini): Renata Tebaldi, Giuseppe Campora. Orchestra & chorus of Santa Cecilia, Rome; Alberto Erede, conducting **17.85**
- CARMEN** (Bizet): Suzanne Juyol, Libero de Luca, Janine Micheau. L'Orchestre et choeurs de l'Opera-Comique, Paris; Albert Wolff, conducting..... **17.85**
- PELLEAS ET MELISANDE** (Debussy): Suzanne Danco, Pierre Mollet, Heinz Hehfuss. L'Orchestre de la Suisse Romande; Ernest Ansermet, conducting..... **23.80**

LONDON

Available soon:

- AIDA** (Verdi): Mario Del Monaco, Renata Tebaldi, Ebe Stignani. Orchestra & chorus of Santa Cecilia, Rome; Alberto Erede, conducting..... **17.85**
- DEL MONACO SINGS** Verdi & Puccini Arias from Tosca, Traviata, Manon Lescaut, etc. **4.95**
- TOSCA** (Puccini): Renata Tebaldi, Giuseppe Campora, Enzo Mascherini. Orchestra & chorus of Santa Cecilia, Rome; Alberto Erede, conducting **11.90**

W & J SLOANE
218 Sutter near Grant

*full frequency range recordings



The world's greatest artists
are on RCA VICTOR RECORDS



Excerpts and Highlights from:

Boris Godounoff—Moussorgsky
I Pagliacci—Leoncavallo
Die Fledermaus—Johann Strauss, Jr.
Madame Butterfly—Puccini
Lucia Di Lammermoor—Donizetti
Tristan and Isolde—Wagner
Die Walkure—Wagner
Die Meistersinger—Wagner
Porgy and Bess—Gershwin
Così fan tutte—Mozart

and many others

COMPLETE OPERAS

La Bohème—Puccini
(Albanese, Pearce, Toscanini conducting)
Il Trovatore—Verdi
(Milanov, Barbieri, Bjoerling, Moscona, Shaw Chorale, Cellini conducting)
La Traviata—Verdi
(Albanese, Pearce, Merrill, Toscanini conducting)
Rigoletto—Verdi
(Warren, Pearce, Berger, Merri-
man, Tajo, Cellini conducting)
Carmen—Bizet
(Stevens, Pearce, Merrill, Alba-
nese, Reiner conducting)

Also:

Pelleas et Melisande—Debussy
Aida—Verdi
Don Giovanni—Mozart
Faust—Gounod
Magic Flute—Mozart
Marriage of Figaro—Mozart
Cavalleria Rusticana—Mascagni



RECORD DEPARTMENT MEZZANINE

SCHWABACHER-FREY
MARKET OPPOSITE GRANT AVENUE



GAETANO MEROLA
GENERAL
DIRECTOR
SAN FRANCISCO OPERA COMPANY

STARS OF UTMOST

COLUMBIA



originators of the modern

Ring up the curtain

ON THE FINEST PERFORMANCES OF THESE GREAT ARTISTS OF OPERA AND CONCERT. THESE COMPLETE OPERAS ARE ALL AVAILABLE ON COLUMBIA LONG PLAYING RECORDS.

LA BOHEME

Sayao, Tucker, Baccaloni
SL-101 \$12.11

LA TRAVIATA

Guerrini, Infantino, Huder, Silveri
SL-103 \$17.35

MADAME BUTTERFLY

Steber, Tucker, Valdengo, Votipka
SL-104 \$17.35

CARMEN

Jobin, Michel, Angelici
SL-109 \$17.35

FLEDERMAUS

Pons, Welitch, Tucker, Kullman
SL-108 \$12.11

HANSEL AND GRETEL

Stevens, Conner, Votipka
SL-102 \$12.11

BIDU SAYAO



LILY PONS



CLARAMAE TURNER

GIUSEPPE VALDENGHI

SALVATORE BACCALONI

ALESSIO DE PAOLIS

NICOLA MOSCONA

before the opera ...

DINNER FROM 6

after the opera ...

SUPPER FROM 10

LAST SHOW 1 A.M.

- * World's Best Dinner
- * Home of the Girl in the Fishbowl
- * Cocktails from 5
- * Dinner from 6
- * Dancing from 7
- * 1st show starts at 7:30
- * GRaystone 4-0365

Bimbo's 365 Club

1025 COLUMBUS AVE.

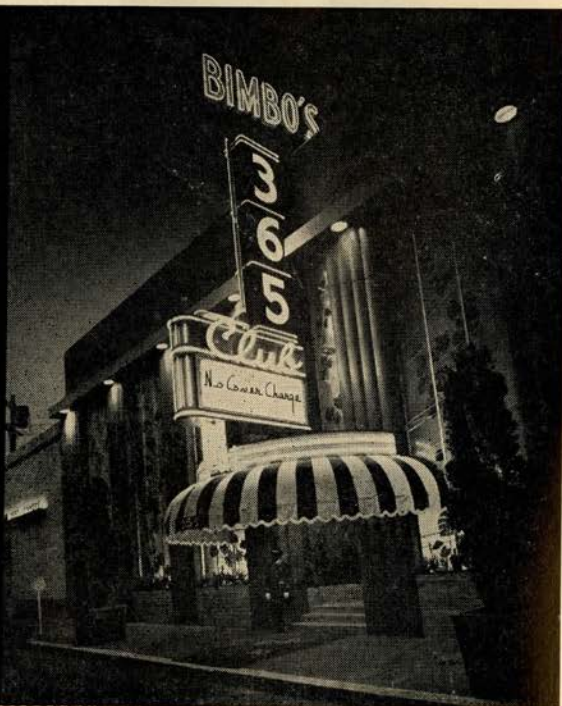

BRILLIANCE ON

MASTERWORKS

long playing record

ROBERT WEEDE



DOROTHY KIRSTEN



HERTA GLAZ

EUGENE CONLEY

GEORGE CEHANOVSKY

JENNIE TOUREL

FRANK GUARRERA

MARA

Anytime is "curtain time"

WHEN YOU CAN HEAR YOUR FAVORITE OPERA IN YOUR OWN HOME, WITH THE WORLD FAMOUS ARTISTS WHO RECORD FOR COLUMBIA LP. RECORDS.

PAGLIACCI

Amara, Tucker, Valdengo
SL-113 \$12.11

FAUST

Steber, Conley, Siepi, Votipka
SL-112 \$17.35

PORGY AND BESS

Winters, Williams, Matthews, Long
SL-162 \$17.35

MARRIAGE OF FIGARO

Kunz, Seefried, Schwarzkopf
SL-114 \$17.35

THE MAGIC FLUTE

Dermota, Kunz, Lipp, Seefried
SL-115 \$17.35

LA DAMNATION DE FAUST

Jouatte, Cabanel, Laurena
SL-110 \$17.35

TALES OF HOFFMANN

Jobin, Bourvil, Doris, Bouy, Revoil
SL-106 \$17.35

ARTURO CASIGLIA
General Director



PACIFIC OPERA COMPANY

DARIO SHINDELL
Manager

Invites Young People of All Ages

To Its Gala Holiday Performance of

HANSEL and GRETEL

Sunday Matinee, December 28, 1952
WAR MEMORIAL OPERA HOUSE

Spring Opera Festival

CARMEN

LA BOHEME

CAVALLERIA RUSTICANA—PAGLIACCI

LA TRAVIATA

FAUST

MADAMA BUTTERFLY

with

Ann AYARS - Margery MAYER - Irma GONZALEZ - Bonnie MURRAY
Davis CUNNINGHAM - Grant GARNELL - William WILDERMAN

MARCH 10 THROUGH MARCH 27, 1953
WAR MEMORIAL OPERA HOUSE



Traditional...

*as the colorful history of San Francisco
are the qualities which characterize
this bank. Integrity, stability and
experience make The San Francisco
Bank an ideal Executor and Trustee.*

THE SAN FRANCISCO BANK

Inc. Feb. 10, 1868 • Member Federal Deposit Insurance Corp.

SAVINGS • COMMERCIAL • TRUST

526 California Street, San Francisco

EIGHT OFFICES—EACH A COMPLETE BANK

Parker S. Maddux, President

San Francisco
O P E R A A S S O C I A T I O N

Officers

ROBERT WATT MILLER
PRESIDENT

MRS. STANLEY POWELL ARTHUR MERRILL BROWN, JR.
VICE-PRESIDENT VICE-PRESIDENT

CHARLES R. BLYTH
VICE-PRESIDENT

GEORGE T. CAMERON STARR BRUCE
VICE-PRESIDENT-TREASURER SECRETARY



Board of Directors

CHARLES R. BLYTH	ROBERT WATT MILLER
ARTHUR MERRILL BROWN, JR.	KENNETH MONTEAGLE
STARR BRUCE	JOHN FRANCIS NEYLAN
GEORGE T. CAMERON	MRS. STANLEY POWELL
WILLIAM W. CROCKER	MRS. HENRY POTTER RUSSELL
MORTIMER FLEISHHACKER	RALPH J. A. STERN
MARCO F. HELLMAN	J. D. ZELLERBACH
BRUCE KELHAM	



Administrative Staff

GAETANO MEROLA
General Director

HOWARD K. SKINNER
Manager

CURRAN SWINT, Publicity Director
JOSEPH A. SCAFIDI

EVELYN CROCKETT
ERIC RAHN
ALAYNE EHRMAN
HELEN MOSSBARGER

DONALD PHELPS
DORIS LOWELL
MATILDA CONDARE
ANNA LINSLEY

GWEN TRUDEAU
ARTHUR FRAHM
CONSTANCE H. ALEXANDER
PEARL HOLZMAN

Building management is a full time job

No Owner, without long experience and an organization behind him, can successfully manage his rental properties as a side line to his own business. It is a job for an experienced agent.

As you naturally retain an attorney to handle your legal affairs—an architect to design a building—it is logical that you employ a good Managing Agent to produce the proper income from your real estate investments.

Coldwell, Banker & Company offer the services of qualified men whose full time job is to run buildings efficiently—and at a moderate fee which often more than pays for itself.

Let us discuss your real estate problem today and show you "why professional real estate management pays."



COLDWELL, BANKER & COMPANY

SAN FRANCISCO • OAKLAND • LOS ANGELES
SAN MATEO • SACRAMENTO

BOARD OF GOVERNORS

MRS. LEONORA WOOD ARMSBY
GEORGE WASHINGTON BAKER, JR.
P. A. BERGEROT
CHARLES R. BLYTH
J. BRENDAN BRADY
ARTHUR MERRILL BROWN, JR.
STARR BRUCE
MRS. GEORGE T. CAMERON
GEORGE T. CAMERON
CHARLES A. CHRISTIN
WILLIAM W. CROCKER
GEORGE E. CROTHERS
MRS. FRANK P. DEERING
MISS MARY C. DUNHAM
SIDNEY M. EHRMAN
MRS. WILLIAM M. FITZHUGH
MORTIMER FLEISHHACKER
FRANK W. FULLER, JR.
RANDOLPH HALE
MRS. LAWRENCE W. HARRIS
TIMOTHY HEALY
MARCO F. HELLMAN
MRS. THOMAS CARR HOWE, JR.
EDWARD D. KEIL
BRUCE KELHAM
CHARLES H. KENDRICK
MRS. MARCUS S. KOSHLAND
ROGER LAPHAM, JR.

MRS. STINE LEIS
MRS. DONALD MAC LEOD LEWIS
E. C. LIPMAN
GEORGE LIVERMORE
M. E. LOMBARDI
MRS. DAN LONDON
GROVER A. MAGNIN
WILLIAM GLADSTONE MERCHANT
MRS. C. O. G. MILLER
ROBERT WATT MILLER
KENNETH MONTEAGLE
GUIDO J. MUSTO
MRS. JOHN FRANCIS NEYLAN
JOHN FRANCIS NEYLAN
RALPH I. PHELPS
MRS. STANLEY POWELL
STANLEY POWELL
MRS. LEON RICHARDSON
MRS. HENRY POTTER RUSSELL
A. SBARBORO
FRED R. SHERMAN
MRS. M. C. SLOSS
RALPH J. A. STERN
MRS. SIGMUND STERN
MRS. OSCAR SUTRO, JR.
RANDOLPH C. WALKER
WHITNEY WARREN
J. D. ZELLERBACH



WAR MEMORIAL OPERA HOUSE

(OWNED AND OPERATED BY THE CITY AND COUNTY OF SAN FRANCISCO
THROUGH THE BOARD OF TRUSTEES OF THE WAR MEMORIAL)

BOARD OF TRUSTEES

GUIDO J. MUSTO
President

BEN BAGGENSTOS
Vice-President

WILBUR A. HENDERSON
DAN S. HEWITT
MILTON W. KLETTER
RICHARD H. NEWHALL
RALPH J. A. STERN

SIDNEY M. EHRMAN
DR. CHARLES A. ERTOLA

FRANK A. FLYNN
SAM K. HARRISON

EDWARD SHARKEY
*Managing Director of
The War Memorial*

E. LAWRENCE GEORGE
*Secretary to the Board
of Trustees*

Buffet Service in Basement Promenade and Dress Circle during all performances

The Baldwin is the official War Memorial Opera House piano.

LIBRETTO AND OPERA GLASSES IN FOYER . HEAD SETS FOR THE DEAF ARE AVAILABLE
AT TABLE IN MAIN FOYER . ATTENDANT WILL CONNECT WITH SEAT LOCATION UPON
REQUEST . FOR LOST AND FOUND INFORMATION, INQUIRE AT CHECK ROOM NO. 1

WILLIAM A. MEADE, *Director of House Service*



Capehart

FROM OUR

SALON



THE WILLIAM PENN

\$495.

Budget terms tailored to
your needs

Superb Capehart brings the whole world into your living room . . . with unbelievably brilliant pictures and tone. New Capehart with Reserve Supply Video Power has faithful clarity, detail.



21-inch tube

for crystal-clear pictures! magnificent 18th century cabinet in glowing mahogany.

SAN FRANCISCO OPERA COMPANY

GAETANO MEROLA

General Director

HOWARD K. SKINNER

Manager

KURT HERBERT ADLER

Assistant to the General Director

CONDUCTORS AND ASSISTANTS

KURT HERBERT ADLER PAUL BREISACH PIETRO CIMARA FAUSTO CLEVA
GLAUCO CUREL OTTO JANOWITZ RICHARD KARP KARL KRITZ
GAETANO MEROLA GIACOMO SPADONI CURTIS STEARNS

ARMANDO AGNINI, *Art and Stage Director*; HERBERT GRAF, *Stage Director*; CARLO PICCINATO, *Stage Director*; ETIENNE BARONE, *Stage Manager*; WILLAM CHRISTENSEN, *Choreographer*

KURT HERBERT ADLER, *Chorus Director*; NAOUM BLINDER, *Concert Master*; BORIS BLINDER, *Principal Cellist*; JULIUS HAUG, *Orchestra Manager*, ALMA HAUG, *Librarian*

ARTISTS

LORENZO ALVARY <i>Bass</i>	JAN GBUR <i>Bass</i>	FRANCES OLIVER <i>Soprano</i>
WINTHER ANDERSEN <i>Baritone</i>	FRANK GUARRERA <i>Baritone</i>	JAN PEECE <i>Tenor</i>
CARMEN ANDREATTA <i>Soprano</i>	PAUL GUENTER <i>Baritone</i>	LILY PONS <i>Soprano</i>
VIRGINIO ASSANDRI <i>Tenor</i>	COLIN HARVEY <i>Baritone</i>	MARGARET ROGGERO <i>Mezzo-soprano</i>
SALVATORE BACCALONI <i>Bass</i>	RALPH HERBERT <i>Baritone</i>	ATTILIO ROSSI <i>Tenor</i>
EILEEN BALDWIN <i>Mezzo-Soprano</i>	BARBARA HOOTS <i>Contralto</i>	NICOLA ROSSI-LEMENI <i>Bass</i>
JOSEPHINE BARBANO <i>Soprano</i>	BARBRA JOHANSON <i>Soprano</i>	BIDU SAYAO <i>Soprano</i>
FEDORA BARBIERI <i>Contralto</i>	MARY KANTOR <i>Soprano</i>	JAMES SCHWABACHER <i>Tenor</i>
CATHERINE BRUBAKER <i>Soprano</i>	MICHAEL KERSNAR <i>Boy Soprano</i>	SHERRY STEVENS <i>Mezzo-soprano</i>
GEORGE CEHANOVSKY <i>Baritone</i>	DOROTHY KIRSTEN <i>Soprano</i>	BRIAN SULLIVAN <i>Tenor</i>
YVONNE CHAUVEAU <i>Soprano</i>	SYBIL LOUISE KNAPP <i>Mezzo-soprano</i>	FERRUCCIO TAGLIAVINI <i>Tenor</i>
EUGENE CONLEY <i>Tenor</i>	KAREN LARSEN <i>Soprano</i>	ITALO TAJO <i>Bass</i>
MARY CURTIS <i>Soprano</i>	ERNEST LAWRENCE <i>Tenor</i>	BLANCHE THEBOM <i>Contralto</i>
CAESAR CURZI <i>Tenor</i>	BRENDA LEWIS <i>Soprano</i>	DOROTHY THRONSDON <i>Mezzo-soprano</i>
GALLIANO DANELUZ <i>Tenor</i>	DESIRE LIGETI <i>Bass</i>	CLARAMAE TURNER <i>Contralto</i>
MARIO DEL MONACO <i>Tenor</i>	MAX LORENZINI <i>Baritone</i>	GIUSEPPE VALDENGIO <i>Baritone</i>
ALESSIO DE PAOLIS <i>Tenor</i>	ALLAN LOUW <i>Bass</i>	FRANK VALENTINO <i>Baritone</i>
JEAN FENN <i>Soprano</i>	EDWARD LOVASICH <i>Bass</i>	THELMA VOTIPKA <i>Soprano</i>
LLOYD FORD <i>Baritone</i>	DORIS MARION <i>Soprano</i>	DONNA WALKER <i>Contralto</i>
WALTER FREDERICKS <i>Tenor</i>	THOMAS MILLER <i>Tenor</i>	DOROTHY WARENSKJOLD <i>Soprano</i>
WILLIS FROST, JR. <i>Tenor</i>	NICOLA MOSCONA <i>Bass</i>	ROBERT WEDE <i>Baritone</i>
	HERVA NELLI <i>Soprano</i>	

OPERA

in the grand manner as presented in one of the world's finest opera houses—the San Francisco War Memorial—is a thrilling experience. You can also enjoy at any time many of the greatest operas, *complete*, in your own home.



RECORDED BY RCA VICTOR

COMPLETE OPERAS

Aida—Verdi. (Caniglia, Stignani, Huder, Gigli, Zagonara, Bechi, Pasero, Tajo. Serafin, conductor.)

Carmen—Bizet. (Albanese, Lenchner, Roggero, Stevens, Peerce, Merrill, Shaw Chorale. Reiner, conducting.)

La Boheme—Puccini. (Albanese, Peerce. Toscanini conducting.)

Il Trovatore—Verdi. (Milanov, Barbieri, Bjoerling, Moscona, Shaw Chorale. Cellini conducting.)

La Traviata—Verdi. (Albanese, Peerce, Merrill. Toscanini conducting.)

Rigoletto—Verdi. (Warren, Peerce, Berger, Merriman, Tajo. Cellini conducting.)

Also:

Tosca—Puccini, **Pelleas et Melisande**—Debussy, **Don Giovanni**—Mozart, **Faust**—Gounod, **Magic Flute**—Mozart, **Marriage of Figaro**—Mozart, **Cavalleria Rusticana**—Masagni

EXCERPTS AND HIGHLIGHTS FROM:

Boris Godounoff—Moussorgsky, **I Pagliacci**—Leoncavallo, **Die Fledermaus**—Johann Strauss, Jr., **Madame Butterfly**—Puccini, **Lucia di Lammermoor**—Donizetti, **Tristan and Isolde**—Wagner, **Die Walkure**—Wagner, **Die Meistersinger**—Wagner, **Porgy and Bess**—Gershwin, **Così fan Tutte**—Mozart. And many others.

ARIAS FROM OVER 80 OPERAS

THE WORLD'S GREAT ARTISTS ON RCA VICTOR RECORDS

Ross-Cameron
RECORD CENTER
331 BUSH YU 6-0319
We Are Proud of Our Complete Stock of LP
Personalized Service
Prompt Action on Special Orders

Tupper & Reed

"America's Most Distinctive Music Store"

2271 Shattuck Avenue
BERKELEY

THornwall 3-9820

Lloyd A. Wolfer Co.
1315 BURLINGAME AVE.
Phone DI 3-2788

Since 1923 The Peninsula's Most Complete Opera Selection

Under New Management
Marina Music House
"Everything in Records"
Popular - Classical - Standard
45s - LP Records - Sheet Music
Radios
Open Tues., Thurs., Fri. 'til 9 P.M.
2220 Chestnut WA. 1-2262

A. Cavalli & Co.

Since 1880

Specializing in Italian Records and Operas

Open Eves till 9

1441 STOCKTON STREET

GArfield 1-4219

Hoy's Radio & Music Store

San Rafael: 912 A Street
Glenwood 3-4693

San Anselmo:
312 Sir Francis Drake
Glenwood 3-1470

"Open evenings for your convenience"

C H O R A L E N S E M B L E

CARMEN ANDREATTA
BARBARA BACCI
EILEEN BALDWIN
JOSEPHINE BARBATO
ROSALYN BOENNECKE
CATHERINE BRUBAKER
ROSE CARDINALE
HELEN F. CAREY
ELEANOR CORYELL
PEGGY CARRINGTON
SHARON CURRIER
LOIS DUNCAN

MISSES
ELOISE FARRELL
LISA FRANK
DELORES HAMIL
BARBARA HOOTS
BARBRA JOHANSON
MARY KANTOR
SOPHIE KARRAS
SYBIL LOUISE KNAPP
KAREN LARSEN
GINGER McFADDEN
DORIS MARION
VIRGINIA MYERS
FRANCES OLIVER

VELTA OZOLS
PAULINE PAPPAS
DONNA PETERSEN
JUNE PRESTON
RUTH ROEHR
BETTY SANDERSON
EILEEN SCOTT
SHERRY STEVENS
MARY STUDEBAKER
ANNABELLE THOMSON
DOROTHY THRONSDON
DONNA WALKER

ANTHONY ALONZO
DONATO ALVINI
WINTHER ANDERSEN
RENARD ANDERSON
GEORGE ARGYES
WILLIAM BOND
LOUIS BRAUNSTEIN
ROBERT GORDON BRUCE
WILLIS BURROUGHS
ROBERT PAUL CROSS
RALPH CUNDALL
EVALDO DAL POGETTO
GALLIANO DANELUZ
AMERIGO DEL GRANDE

MESSRS.
PHILLIP DOAN
RUDOLPH DONATI
EDWIN ESBENSEN
LLOYD FORD
WILLIS FROST, JR.
JOSEPH GIAMMANCO
DAVID GIOSSO
RICHARD GRIGGS
PAUL GUENTER
WILLIAM HABER, JR.
COLIN HARVEY
WERNER HASSELMAN
ROBERT HIGUERA
MAX LORENZINI
ALLAN LOUW

EDWARD LOVASICH
ROBERT McNAIR
DOUGLAS MAYOCK
THOMAS MILLER
BRADFORD MORSE
EDWARD NOVI
CHARLES PASCOE
CLINTON SMITH
MILTON SMITH
ROBERTO SORSIO
ATTILIO ROSSI
ALLEN SCHMIDLING
HAROLD WHITE
HAROLD O'KELLY WHITE

BOYS CHORUS

LLOYD SIMPSON, *Assistant Director*

RONALD ANDRADE
RAYMOND ANDREINI
DANIEL BORST
JOHN BRUNNER
TERRY CARR
RAYMOND CAUWET
GARY DAHL
BILLY DENARDO
JAMES DE PAOLO
KENNETH DRISCOLL
PHILIP DUNN
GERALD EBERHARDT
ROBERT FAHRNER

GERALD FRENCH
DANIEL GILES
WILLIAM JOLLIFFE
MICHAEL KERSNAR
SCOTT KERSNAR
ERICH LEVIN
STEVEN LEWIS
MAYNARD LINN
ROBERT MAGARELL
GERALD McMANIGAL
ARTHUR McNAIR
RICHARD MIAILOVICH
NEIL MILLER

HERB MEIER
JOHN PETERSON
ROBERT ROSENBLATT
DONALD SAXON
ROBERT SAXON
PETER SMITH
GARY STRIEK
LLOYD SUNDBERG
WALTER SUNDBERG
ROBERT URREA
JAMES URSINO
DONALD WEILERSTEIN

BALLET

Ballerinas: SALLY BAILEY, NANCY JOHNSON

MISSES
BENE ARNOLD
CHRISTINE BERING
GLORIA CANCELLA
SHIRLEY CARSON
CONSTANCE COLER
SUZANNE DEVINCENZI

MISSES
NANCY DEMMLER
FIONA FUERSTNER
VIRGINIA JOHNSON
PATRICIA JOHNSON
ROBERTA MEYER
SHARON SHORE

MESSRS.
CARLOS CARVAJAL
AARON GIRARD
LEON KALIMOS
EDUARDO MILLER
GORDON PAXMAN
ALEX RUIZ

PRODUCTION

EUGENE B. DUNKEL
DAVIS L. WEST
Scenic Artists

T. L. COLANGELO, JR.
Technical Director

A. L. MITCHELL
Master Electrician

CHARLES CARMAN
Master Carpenter

E. WILLIAMS
Master of Properties

FOR WAR MEMORIAL OPERA HOUSE

R. G. WAKEMAN
Master Carpenter

EDWARD J. ZETTEL
Master Electrician

WALLACE FLETTER
Master of Properties

COSTUMES FOR SAN FRANCISCO OPERA ASSOCIATION BY GOLDSTEIN & CO.

ALEXANDER AGNINI
Wardrobe Master

INEZ DODSON HALL
Wardrobe Mistress
SUE MCGOWAN
Hairdresser

EVERETT MASON
Makeup Artist

PROGRAM

PISANI PRINTING & PUBLISHING COMPANY, PUBLISHERS, DESIGNERS AND PRINTERS

THE SAN FRANCISCO SYMPHONY ASSOCIATION

LEONORA WOOD ARMSBY
President and Managing Director

HOWARD K. SKINNER
Manager

Presents

The San Francisco Symphony Orchestra

SEASON OF DISCOVERY

NOVEMBER 13-14-15, 1952 — APRIL 16-17-18, 1953

18 Thursday Evenings -- 16 Friday Afternoons -- 18 Saturday Evenings

WAR MEMORIAL OPERA HOUSE

NINE OUTSTANDING CONDUCTORS

* ENRIQUE JORDA
LEOPOLD STOKOWSKI
ERICH LEINSORF
ALFRED WALLENSTEIN
* VICTOR DE SABATA
MASSIMO FRECCIA
* KARL MUNCHINGER
* GEORGE SZELL
BRUNO WALTER

EIGHT GREAT SOLOISTS

Pianists:

* JORGE BOLET
ALDO CICCOLINI
RUDOLF FIRKUSNY
NICOLE HENRIOT
RUDOLF SERKIN

Violinists:

* OSSY RENARDY
TOSSY SPIVAKOVSKY

Vocalist:

NICOLA ROSSI-LEMENI

** San Francisco Debut*

ENJOY THIS SEASON TO THE FULL
ORDER SEASON TICKETS NOW

Opera-Symphony Box Office, Sherman, Clay, Kearny and Sutter Streets
SUtter 1-1331

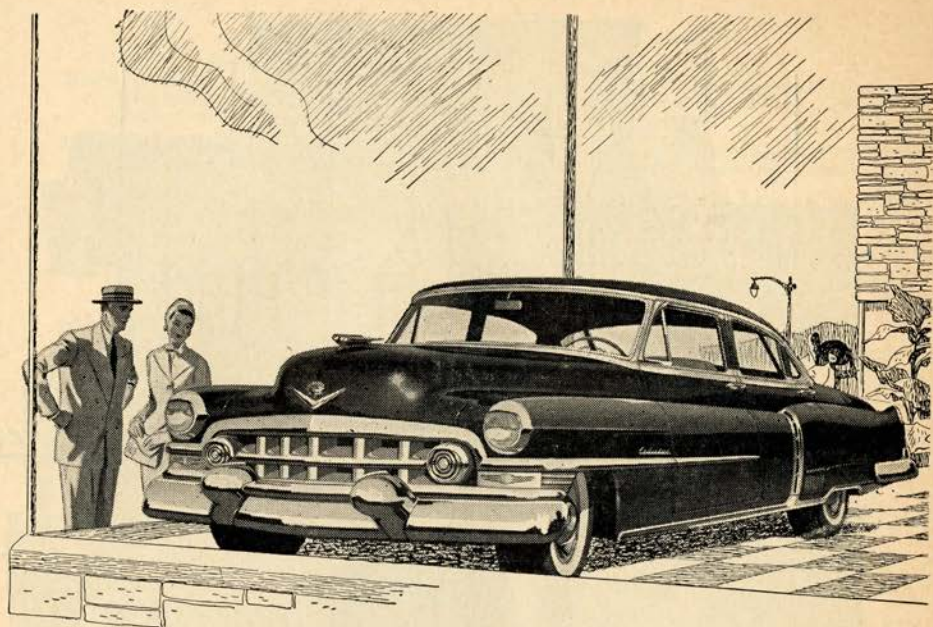

“Most-Wanted” of Them All!

Statistics indicate that there are more than twenty million motorists in America who would like to call a Cadillac their own. And were the whole of the world's motorists to be considered, this number would grow well-nigh beyond comprehension.

There is reason to believe, in fact, that Cadillac may be wanted by more people than any other product manufactured in America today. It might well be called the great desideratum of the American people.

Naturally, a motor car would have to offer many, many wonderful things in order to occupy and hold such a unique position in

the hopes and aspirations of so many persons.

It would have to offer great and distinguishing beauty . . . luxurious comfort . . . brilliant, masterful performance . . . wonderful prestige . . . and extraordinary economy.

If this sounds like the description of the car that you, yourself, would like to own and drive, then come in and see us—soon.

Perhaps the time has come for you to join the hundreds of thousands of motorists who have stopped *wanting* a Cadillac—and started *enjoying* one!

We'd be happy to see you any time.

THE GOLDEN ANNIVERSARY



Cadillac

YOUR CADILLAC DEALER

Baldwin

The World's Great Music asks nothing finer



Official Choice of the

SAN FRANCISCO OPERA COMPANY

for the twelfth consecutive year

Chosen by the world's great musicians and musical organizations—Baldwin is the finest of investments for the discriminating piano purchaser. Let us tell you how easily you may own a Baldwin.

Baldwin

310 SUTTER • SAN FRANCISCO • SUTTER 1-8500
19th & WEBSTER • OAKLAND • HIGHGATE 4-1636
1176 LAUREL • SAN CARLOS • LYTELL 3-0581
323 SO. ELLSWORTH • SAN MATEO • DIAMOND 4-8717

R E P E R T O I R E

REGULAR SUBSCRIPTION SERIES

- TOSCA (*Puccini*) *Tuesday Night*, September 16, at 8:15
 With Mmes. Kirsten, Thronson; Messrs. Del Monaco, Weede, Baccaloni, De Paolis, Cehanovsky, Ligeti, Andersen
 CLEVA, *Conductor*
- MEFISTOFELE (*Boito*) *Saturday Night*, September 20, at 8:00
 With Mmes. Sayao, Fenn, Votipka, Roggero; Messrs. Rossi-Lemeni, Tagliavini, Assandri, Curzi
 CLEVA, *Conductor*
- AIDA (*Verdi*) *Tuesday Night*, September 23, at 8:00
 With Mmes. Curtis, Thebom, Roggero; Messrs. Del Monaco, Valdengo, Tajo, Ligeti, Schwabacher
 ADLER, *Conductor*
- TRILOGY (*Puccini*) *Friday Night*, September 26, at 8:00
 IL TABARRO
 With Mmes. Lewis, Turner, Chauveau; Messrs. Del Monaco, Weede, Assandri, Moscona, Curzi, Schwabacher
 CURIEL, *Conductor*
followed by
- SUOR ANGELICA
 With Mmes. Curtis, Turner, Roggero, Votipka, Baldwin, Thronson, Walker, Stevens, Johanson, Andreatta, Oliver, Marion, Larsen, Kantor, Hoots, Brubaker, Barbano, Knapp
 ADLER, *Conductor*
followed by
- GIANNI SCHICCHI
 With Mmes. Warenskjold, Turner, Chauveau, Votipka, Andreatta; Messrs. Tajo, Conley, Alvary, De Paolis, Andersen, Ligeti, Cehanovsky, Gbur, Harvey, Louw
 KRITZ, *Conductor*
- ROSENKAVALIER (*Richard Strauss*) *Tuesday Night*, September 30, at 8:00
 (New English text by John Gutman)
 With Mmes. Lewis, Thebom, Warenskjold, Votipka, Roggero, Brubaker, Thronson, Marion, Baldwin, Hoots; Messrs. Alvary, Herbert, De Paolis, Lawrence, Curzi, Gbur, Schwabacher, Andersen, Harvey, Daneluz, Louw, Miller, Guenter, Rossi, Ford
 BREISACH, *Conductor*
- IL TROVATORE (*Verdi*) *Friday Night*, October 3, at 8:00
 With Mmes. Nelli, Barbieri, Votipka; Messrs. Del Monaco, Guarrera, Moscona, Assandri, Lovasich
 BREISACH, *Conductor*
- LA FILLE DU REGIMENT (*Donizetti*) *Tuesday Night*, October 7, at 8:15
 With Mmes. Pons, Turner, Chauveau; Messrs. Lawrence, Baccaloni, Alvary, Cehanovsky, Schwabacher, Harvey
 CIMARA, *Conductor*
- LA BOHEME (*Puccini*) *Friday Night*, October 10, at 8:15
 With Mmes. Sayao, Fenn; Messrs. Pearce, Valentino, Cehanovsky, Tajo, Baccaloni, Curzi, Lorenzini, Harvey, Kersnar
 MEROLA, *Conductor*
- DON GIOVANNI (*Mozart*) *Tuesday Night*, October 14, at 8:00
 With Mmes. Sayao, Curtis, Lewis; Messrs. Rossi-Lemeni, Tajo, Pearce, Alvary, Ligeti
 BREISACH, *Conductor*
- L'AMORE DEI TRE RE (*Montemezzi*) *Friday Night*, October 17, at 8:15
 With Mmes. Kirsten, Votipka, Baldwin, Larsen, Knapp; Messrs. Sullivan, Rossi-Lemeni, Weede, Assandri, Curzi
 CLEVA, *Conductor*

SUNDAY MATINEE SERIES

- TOSCA (*Puccini*) *Sunday Afternoon*, September 21, at 2:00
 With Mmes. Kirsten, Thronson, Messrs. Conley, Weede, Baccaloni, De Paolis, Cehanovsky, Ligeti, Andersen
 CLEVA, *Conductor*
- AIDA (*Verdi*) *Sunday Afternoon*, September 28, at 2:00
 With Mmes. Nelli, Thebom, Roggero; Messrs. Del Monaco, Valdengo, Tajo, Gbur, Schwabacher
 ADLER, *Conductor*
- ROSENKAVALIER (*Richard Strauss*) *Sunday Afternoon*, October 5, at 2:00
 (New English text by John Gutman)
 With Mmes. Lewis, Thebom, Warenskjold, Votipka, Roggero, Brubaker, Thronson, Marion, Baldwin, Hoots; Messrs. Alvary, Herbert, De Paolis, Lawrence, Curzi, Gbur, Schwabacher, Andersen, Harvey, Daneluz, Louw, Miller, Guenter, Rossi, Ford
 BREISACH, *Conductor*
- LA FILLE DU REGIMENT (*Donizetti*) *Sunday Afternoon*, October 12, at 2:00
 With Mmes. Pons, Turner, Chauveau; Messrs. Lawrence, Baccaloni, Alvary, Cehanovsky, Schwabacher, Harvey
 CIMARA, *Conductor*
- DON GIOVANNI (*Mozart*) *Sunday Afternoon*, October 19, at 2:00
 With Mmes. Sayao, Nelli, Lewis; Messrs. Rossi-Lemeni, Tajo, Conley, Herbert, Ligeti
 BREISACH, *Conductor*

WEDNESDAY EVENING SERIES

- RIGOLETTO (*Verdi*) *Wednesday Night*, September 17, at 8:15
 With Mmes. Pons, Turner, Chauveau, Baldwin, Brubaker; Messrs. Pearce, Valdengo, Moscona, Gbur, Cehanovsky, De Paolis, Harvey
 CIMARA, *Conductor*
- MEFISTOFELE (*Boito*) *Wednesday Night*, September 24, at 8:00
 With Mmes. Sayao, Fenn, Votipka, Roggero; Messrs. Rossi-Lemeni, Tagliavini, Assandri, Curzi
 CLEVA, *Conductor*
- TRILOGY (*Puccini*) *Wednesday Night*, October 1, at 8:00
 IL TABARRO
 With Mmes. Lewis, Turner, Chauveau; Messrs. Fredericks, Weede, Assandri, Moscona, Curzi, Schwabacher
 CURIEL, *Conductor*
followed by

(Continued on Tenth Page Over)



"My responsibility—and my pleasure.."

No right-minded man neglects his family's welfare. As circumstances change, he reviews his estate plan, and keeps close to his attorney's advice in revising his Will to fit into new laws, new tax procedures and new conditions within his own family circle.

He makes it a point, too, to understand and consider the advantages he gains by naming a bank as executor of his estate.

That is his responsibility—and his pleasure!

SAN FRANCISCO
Head Office: 400 CALIFORNIA STREET
Mission Branch: 16TH & JULIAN AVE.

THE BANK OF CALIFORNIA

NATIONAL ASSOCIATION

Incorporated in 1864

SAN FRANCISCO · PORTLAND · SEATTLE · TACOMA

Member Federal Deposit Insurance Corporation

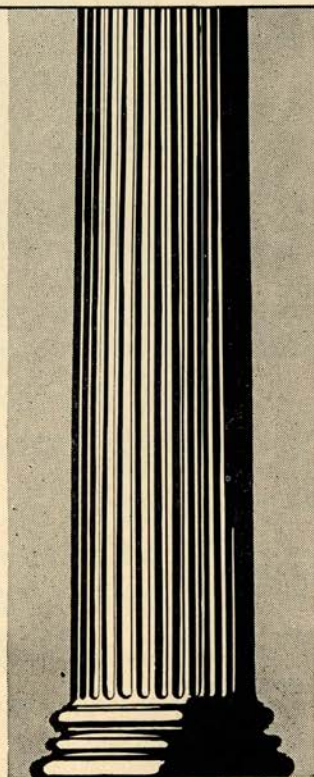

WEDNESDAY NIGHT, OCTOBER 8, at 8:00

Il Trovatore

Opera in four acts. Music by Giuseppe Verdi.
Text by Salvatore Cammerano, after a Spanish drama of the same title.

THE CAST

Leonora, a noble lady of Aragon.....MARY CURTIS
Manrico, a young chieftain.....MARIO DEL MONACO
Azucena, a wandering Biscayan gypsy.....*FEDORA BARBIERI
Count di Luna, a young noble of Aragon.....FRANK GUARRERA
Ferrando, a guard captain of Count di Luna.....NICOLA MOSCONA
Inez, attendant of Leonora.....THELMA VOTIPKA
Ruiz, a soldier in Manrico's service.....VIRGINIO ASSANDRI
An Old Gypsy.....EDWARD LOVASICH

**San Francisco debut*

Messenger, Jailer, Soldiers, Nuns, Gypsies, Attendants



STAGE DIRECTOR

ARMANDO AGNINI

CONDUCTOR

PAUL BREISACH

CHORUS DIRECTOR

KURT HERBERT ADLER



TIME AND PLACE: Middle of the Fifteenth Century; Biscay and Aragon

- Act I. Scene 1: Vestibule in Aliferia Palace
Scene 2: The Garden of the Palace
- Act II. Scene 1: Gypsy Camp in the Biscay Mountains
Scene 2: The Cloister of a Convent
- Act III. Scene 1: Encampment of Count di Luna's Soldiers
Scene 2: Room in Manrico's Castle
- Act IV. Scene 1: Outside the Tower, Aliferia Palace
Scene 2: Prison Cell of Manrico

TICKETS FOR REMAINING PERFORMANCES AT
OPERA-SYMPHONY BOX OFFICE, SHERMAN, CLAY

Encores not permitted — Bell rings three minutes before curtain rises

The Story of "Il Trovatore"

ACT I—The retainers of Count di Luna, awaiting the arrival of their leader, are told by Ferrando the story of the Count's childhood. A younger brother was thought to have been bewitched by a gypsy woman, who was therefore burned at the stake. Her daughter, Azucena, determined to avenge her mother's death, steals the boy, of whose fate nothing was known, although the bones of a child were found in the embers around the stake where the witch woman had been burned. The soldiers disperse as the midnight chimes interrupt the weird story. The scene changes to the garden of the Palace, where Leonora walks with her maid and tells her of her interest in an unknown knight she has seen. Count di Luna, her lover, arrives to serenade the lovely Leonora, and the mysterious troubadour (Il Trovatore) appears for the same purpose. Leonora comes out to greet the singer, whom she mistakes for the Count, and the two men meet, engaging in a duel. Manrico is victorious, but spares the Count's life.

ACT II—In a gypsy camp, Azucena is nursing Manrico, supposedly her son, back to health after being wounded in battle, and she tells him the story of avenging her mother's death, adding that in her frenzy she had thrown her own child in the flames instead of the one kidnapped. Manrico now suspects his identity, but Azucena avoids his questions. Meantime (Scene 2) Leonora having heard nothing of her troubadour lover, and, believing him dead, decides to take the veil. Count di Luna, bent on preventing this, conceals himself and soldiers among the trees, intending to kidnap Leonora as she passes; but just as he is about to do so, Manrico arrives with his followers, wards off the Count's men, and rescues Leonora.

ACT III—Azucena has been captured by Count di Luna's men, and her identity as the supposed mother of Manrico and the abductor of the brother years ago is established. She is sentenced to be burned at the stake. (Scene 2) Manrico and Leonora, reunited, are avowing their love, although momentarily expecting the Count's men to attack their castle. A messenger brings news of Azucena's capture, and Manrico, still believing her to be his mother, leaves to rescue her.

ACT IV—Manrico has been taken captive by the Count's men, and is imprisoned with Azucena. Leonora arrives, seeking to save her lover, and as a last desperate resort promises to marry the Count if he will but free Manrico. The Count overjoyed agrees, but does not hear Leonora, as she enters the tower, vowing, "Thou shalt possess but a lifeless bride." (Scene 2) In the prison cell Manrico attempts to comfort Azucena as Leonora enters with news of Manrico's freedom; but he is desperate when he learns the bargain she has made. Leonora, however, had already taken poison and falls at his feet. The Count arrives, and, finding that Leonora has cheated him, orders Manrico to instant execution, and drags Azucena to the window that she may witness the death of her son. With gloating vengeance, she shrieks that he has killed his own brother!

New! Complete! IL TROVATORE by RCA Victor.
All star cast: Barbieri, Bjoerling, Warren, Milanov,
The Shaw Chorale and Cellini conducting RCA Victor Orchestra.

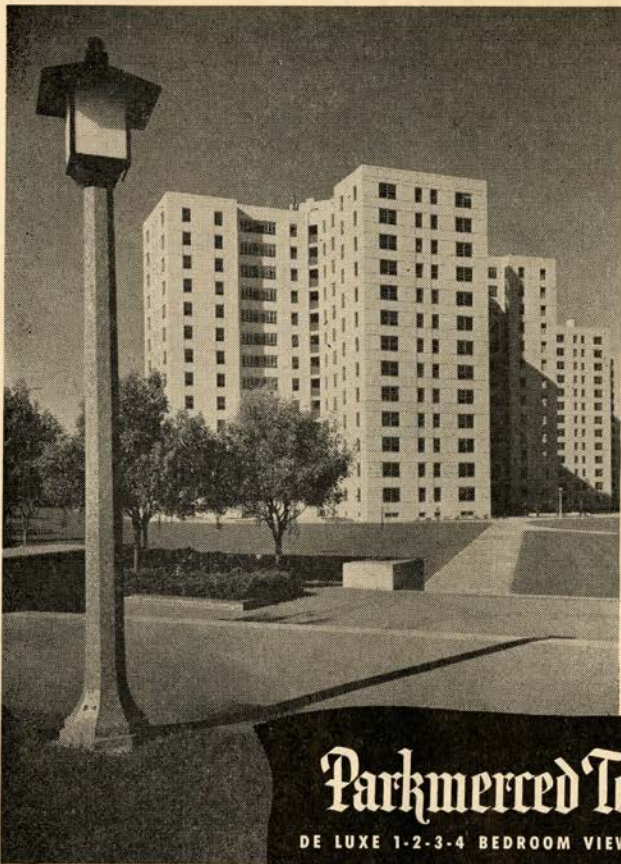

*You are
Cordially
Invited*

to visit and see
for yourself an incom-
parable standard
of fine living...
in a residential park
combining the utmost
in city convenience
with peaceful country
advantages...

Parkmerced Towers

DE LUXE 1-2-3-4 BEDROOM VIEW APARTMENTS

**Large—new—planned for families who
appreciate the best. Spacious view living rooms—
tile baths for each bedroom—walk-in
dressing rooms—completely equipped
kitchens—elegant reception lobbies—patios—
landscaped grounds—new shopping center—
handy transportation—with golf, lakes, ocean,
riding, tennis, etc., almost at your door.**

**SEE THE NEW MODEL APARTMENTS
100 FONT BOULEVARD, PARKMERCED**

Open each day from 10 to 6
Wed. & Fri. eves. until 9

Telephone JUniper 7-6326

Built and maintained by the
METROPOLITAN LIFE INSURANCE COMPANY





Let the deft, butterfly-light fingers of an Elizabeth Arden Salon expert bring Fall alive in all its radiance to your summer sun-weary face!

One hour of rest and relaxation, while your skin is smoothed and soothed with pure refreshing creams and lotions . . . firmed and gently moulded back to younger contours. Tension lines around your eyes are gently eased away and the perfection of an Elizabeth Arden portrait makeup is more flattering than a new Fall hat!

Phone for your appointment YUkon 2-3755

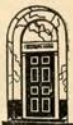
Elizabeth Arden  Salon

550 SUTTER ST., SAN FRANCISCO, CALIF. • YUkon 2-3755

FRIDAY NIGHT, OCTOBER 10, at 8:15

† *La Boheme*

Opera in four acts. Music by Giacomo Puccini.

Text by Giacosa and Illica.

THE CAST

Mimi, an embroideress.....			BIDU SAYAO
Musetta, a grisette.....			JEAN FENN
Rudolph, a poet.....	} The Four Bohemians	}	JAN PEERCE
Marcel, painter.....			FRANK VALENTINO
Schaunard, musician.....			GEORGE CEHANOVSKY
Colline, philosopher.....			ITALO TAJO
Benoit, an importunate landlord	}		SALVATORE BACCALONI
Alcindoro, state councilor and admirer of Musetta			
Customhouse Sergeant.....			MAX LORENZINI
Customhouse Guard.....			COLIN HARVEY
Parpignol.....			CAESAR CURZI
A Boy.....			MICHAEL KERSNAR

*Students, Work-Girls, Grisettes, Shopkeepers, Vendors, Waiters, Soldiers, etc.
Boys selected from San Francisco Boys Chorus.*



STAGE DIRECTOR

*CARLO PICCINATO

**American debut*

CONDUCTOR

GAETANO MEROLA

CHORUS DIRECTOR

KURT HERBERT ADLER



TIME AND PLACE: About 1830; Paris

Act I: Garrett of the Bohemians

Act II: Terrace of the Cafe Momus

Act III: A City Gate of Paris

Act IV: Same as Act I

Because of copyright the story of the opera cannot be printed.

† **Wednesday Evening Performance of "La Boheme," October 15.**

TICKETS FOR REMAINING PERFORMANCES AT
OPERA-SYMPHONY BOX OFFICE, SHERMAN, CLAY

Encores not permitted -- Bell rings three minutes before curtain rises

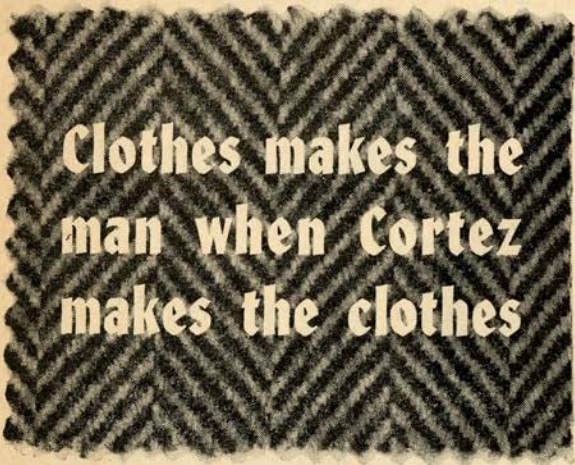

**Clothes makes the
man when Cortez
makes the clothes**

- Imported British tweed suits, as little as \$80.
- Also luxurious domestic and imported gabardines and flannels.
- All weaves, weights and color tones.
- Custom-tailoring at Cortez costs no more than ready-made.

Phone: YUkon 6-0889

Open 9:30 A.M. to 7:00 P.M.

Fridays to 9:00 P.M.



Cortez

722 BROADWAY, SAN FRANCISCO

SHERMAN, CLAY ANNOUNCES

A NEW SPECIALIZED

RECORD RENTAL LIBRARY

of CETRA-SORIA **Complete** Opera Record Albums

Another Sherman, Clay special service to music lovers!
 Now you may rent the long playing Cetra-Soria recording of a complete opera for

Only \$1 for a 24 hour period

No red tape . . . your "good local credit standing" or a Sherman, Clay charge account is all you need. Rent for pleasure, study, rehearsal, trial before purchase, special entertainments or parties.

A few of the world famous Cetra-Soria opera albums you can rent for only \$1 per 24 hour period:

- | | |
|--------------------------|----------------------|
| Tosca | La Forza Del Destino |
| Aida | La Vestale |
| Trovatore | Don Carlo |
| Pagliacci | Nabucco |
| Cavalleria Rusticana | Francesca da Rimini |
| La Boheme | Simon Boccanegra |
| L'Amore Dei Tre Re | Falstaff |
| La Figlia Del Reggimento | Ernani |
| Suor Angelica | La Cenerentola |
| Il Tabarro | L'Amico Fritz |
| Gianni Schicchi | Elektra |
| Marriage of Figaro | Turandot |
| Barber of Seville | Il Campanello |
| Norma | La Serva Padrona |
| Lucia De Lammermoor | L'Elisir D'Amore |

Come in, write or phone for the booklet describing this new Record Rental Plan in detail. No obligation. Other sets—plays, symphonies, etc. will be added as the demand warrants.

everything fine in music

Sherman

Clay

since 1870

SHERMAN, CLAY MAIN STORE ONLY

SUTTER AT KEARNY • OPEN DAILY 9 AM TO 5:30 PM • SUTTER 1-6000

SAVINGS INSURED TO \$10,000

YOUR MONEY EARNS

3 $\frac{1}{2}$ %

PER ANNUM
CURRENT DIVIDEND RATE
REGULAR AND SPECIAL

*Transbay Federal
Savings & Loan
Association*

1738 POST STREET • SAN FRANCISCO
JORDAN 7-8160

BELFAST

Sparkling WATER
MADE IN U.S.A.



*keeps drinks
livelier longer!*

For Busy People -- A Helpful Service

When the management of your personal investments begins to cut in on your business hours, it is time to consider an Agency Account.

Such an account can relieve you of all the *detail work* of investments—while you retain *all the direction* of your property, or as much as you want.

Ask for our booklet on Agency Accounts.

TRUST DEPARTMENT

**Wells Fargo
Bank** & UNION TRUST CO.

SAN FRANCISCO

Market at Montgomery

Market at Grant Ave.

Established 1852

REPERTOIRE—Continued

- SUOR ANGELICA**
 With Mmes. Curtis, Turner, Roggero, Votipka, Baldwin, Thronson, Walker, Stevens, Johanson, Andreatta, Oliver, Marion, Larsen, Kantor, Hoots, Brubaker, Barbano, Knapp
 ADLER, Conductor
 followed by
- GIANNI SCHICCHI**
 With Mmes. Warenskjold, Turner, Chauveau, Votipka, Andreatta; Messrs. Tajo, Conley, Alvary, De Paolis, Andersen, Ligeti, Cehanovsky, Gbur, Harvey, Louw
 KRITZ, Conductor
- IL TROVATORE (Verdi)** *Wednesday Evening, October 8, at 8:00*
 With Mmes. Curtis, Turner, Votipka; Messrs. Del Monaco, Guarrera, Moscona, Assandri, Lovasich
 BREISACH, Conductor
- LA BOHEME (Puccini)** *Wednesday Evening, October 15, at 8:15*
 With Mmes. Warenskjold, Lewis; Messrs. Tagliavini, Valdengo, Cehanovsky, Moscona, Baccaloni, Curzi, Lorenzini, Harvey, Kersnar
 MEROLA, Conductor

SPECIAL PERFORMANCES

- LA TRAVIATA (Verdi)** *Saturday Night, October 4, at 8:15*
 With Mmes. Pons, Chauveau, Baldwin; Messrs. Conley, Weede, De Paolis, Cehanovsky, Ligeti, Gbur, Lorenzini
 CIMARA, Conductor
- CAVALLERIA RUSTICANA (Mascagni)** *Thursday Night, October 16, at 8:00*
 With Mmes. Barbieri, Roggero, Votipka; Messrs. Peerce, Herbert
 ADLER, Conductor
 followed by
- I PAGLIACCI (Leoncavallo)**
 With Mme. Sayao; Messrs. Del Monaco, Guarrera, Assandri, Valentino, Harvey, Frost
 KRITZ, Conductor
- AIDA (Verdi)** *Saturday Night, October 18, at 8:00*
 With Mmes. Curtis, Barbieri, Roggero; Messrs. Del Monaco, Valdengo, Moscona, Gbur, Schwabacher
 ADLER, Conductor

MATINEES FOR YOUNG PEOPLE

Presented by the San Francisco Opera Guild

- CAVALLERIA RUSTICANA (Mascagni)** *Wednesday Afternoon, October 1, at 1:00*
 With Mmes. Nelli, Chauveau, Votipka; Messrs. Peerce, Herbert
 ADLER, Conductor
 followed by
- I PAGLIACCI (Leoncavallo)**
 With Mme. Fenn; Messrs. Del Monaco, Valentino, Cehanovsky, Assandri, Harvey, Frost
 KRITZ, Conductor
- CAVALLERIA RUSTICANA (Mascagni)** *Wednesday Afternoon, October 8, at 1:00*
 With Mmes. Barbieri, Chauveau, Votipka; Messrs. Conley, Herbert
 ADLER, Conductor
 followed by
- I PAGLIACCI (Leoncavallo)**
 With Mme. Sayao; Messrs. Fredericks, Valentino, Cehanovsky, Curzi, Harvey, Frost
 KRITZ, Conductor
- CAVALLERIA RUSTICANA (Mascagni)** *Wednesday Afternoon, October 15, at 1:00*
 With Mmes. Nelli, Roggero, Votipka; Messrs. Conley, Herbert
 ADLER, Conductor
 followed by
- I PAGLIACCI (Leoncavallo)**
 With Mme. Fenn; Messrs. Fredericks, Guarrera, Valentino, Assandri, Harvey, Frost
 KRITZ, Conductor



HOUSE OF Prime Rib

**Roast Prime Ribs of Beef
 EXCLUSIVELY
 CARVED AT YOUR TABLE
 FROM THE CART
 Open 5 p.m. daily—4 p.m. Sun.
 1906 VAN NESS TU. 5-4605**

CREATIVE BEAUTY

Costuming is Design, Creation, Fabrics,
Jewelry . . . imagination . . . accuracy
and research . . . it is faithfulness to detail
and Period . . . always with an eye to
visual beauty.

In a cosmopolitan city where year after
year we are called upon to give an assur-
ing touch of make-believe, wide experi-
ence is required to achieve the end results
of authenticity and bright illusion . . .

In our many years of serving as COS-
TUMERS to the San Francisco Opera
Association, we have had an integral part
in the high standard of production that
has placed it in the unique position as one
of the Greats in the field of Opera.

We respectfully invite an opportunity
to consult with us whenever requiring any
of our varied services in the field of En-
tertainment . . . Festival, Pageant, Drama,
Radio, Television, Make-Up or Gradua-
tion Robes . . .

GOLDSTEIN AND COMPANY

989 MARKET STREET • SAN FRANCISCO, CALIFORNIA

PERSONNEL
SAN FRANCISCO OPERA ORCHESTRA

ANNE ADAMS
 DETLEV ANDERS
 ARTUR ARGIEWICZ
 BEN BAUER
 WALTER BELL
 HERBERT BENKMAN
 F. N. BIBBINS
 BORIS BLINDER
 NAOUM BLINDER
 CHARLES BUBB
 AUGUST BUENGER
 MARY BURRELL
 FERDINAND CLAUDIO
 SILVIO CLAUDIO
 ASBJORN FINNESS
 ORLANDO GIOSI
 ROBERT GORDOHN
 WALTER GOUGH
 MAFALDA GUARALDI
 MERRILL JORDAN

JULIUS HAUG
 KARL HESSE
 FRANK HOUSER
 MARY HUGHSON
 PHILIP KARP
 STEPHEN KATSAROS
 FELIX KHUNER
 JOHN KLOCK
 JOHANN KRAUS
 E. KUBITSCHKEK
 ATTILIO LARAIA
 WALTER LAREW
 DINO LUCCHESI
 LUCIEN MITCHELL
 EARL MURRAY
 RALPH MURRAY
 RAYMOND OJEDA
 DETLEV OLSHAUSEN
 JOHN PATERSON
 HERMAN REINBERG
 MERRILL REMINGTON

WILLIAM SABATINI
 EARL SAXTON
 JOHN SCHIPPILLITI
 LESLIE SCHIVO
 REINA SCHIVO
 ROBERT E. SCHMIDT
 RUDOLPH SCHMITT
 DAVID SCHNEIDER
 HENRY SCHWEID
 VERNE SELLEN
 DAVID SHAPRO
 ROGERS SHOEMAKER
 CHARLES SIANI
 WALTER SUBKE
 HERMAN C. TRUTNER
 ALBERT VENDT
 ROMAIN VERNEY
 WILLEM WEGMAN
 ROBERT WILL
 WILLIAM WOLSKI

Dine in an Enchanted Garden

**Regency
 Room**

San Francisco's Most Beautiful
 Dining Room

BREAKFAST
 8 till 11.30 A.M. from \$1

SUNDAY BRUNCH
 10 A.M. till 2 P.M. from \$1

DINNER
 6 till 9.30 P.M. from \$2.50

HUNTINGTON HOTEL NOB HILL

Enjoy your favorite Cocktail in the Zebra Room

Saving Is Fun . . .

Your *savings* for retirement, education, vacation, home purchase and many other vital needs can be built up to the very best advantage by keeping them in San Francisco's oldest Federally chartered savings institution. Yes, through the power of higher earnings, before you know it, you will be well on your way to real financial independence.

3% compounded semi-annually

SAVINGS INSURED UP TO \$10,000



83 POST STREET • DOUGLAS 2-0072
SAN FRANCISCO

ARNOLD E. ARCHIBALD, *President*

QUALITY

Style

and a reputation
in the making of smart
Men's Clothing . . .

WILLIAMS AND BERG CO.

GENERAL ENGLISH TAILORS

110 SUTTER STREET

FRENCH AMERICAN BANK BUILDING

OPERA BOX HOLDERS

Season 1952

- | | | | |
|---|---------------------------------------|---|--------------------------------------|
| A | MR. AND MRS. GAETANO MEROLA | M | MR. AND MRS. MORTIMER FLEISHACKER |
| B | MR. AND MRS. M. MITCHELL BOURQUIN | N | MR. AND MRS. CHARLES R. BLYTH |
| | MR. AND MRS. HERBERT W. RICHARDS | | MRS. RICHARD S. MCCREERY |
| | MR. AND MRS. KARL CHRISTIAN WEBER | O | MR. AND MRS. WILLIAM W. CROCKER |
| C | MRS. SIGMUND STERN | | MRS. HENRY POTTER RUSSELL |
| D | MRS. FRANK P. DEERING | P | MR. AND MRS. WALTER JOHN FELIX |
| | MR. AND MRS. R. GWIN FOLLIS | | MR. AND MRS. GLENN LANE |
| | MR. AND MRS. BRUCE KELHAM | | MR. AND MRS. PARKER S. MADDUX |
| | MR. AND MRS. OSCAR SUTRO, JR. | | MR. AND MRS. CARLOS MAAS |
| E | MR. AND MRS. JAMES BODRERO | Q | MR. AND MRS. SIDNEY M. EHRMAN |
| | MR. AND MRS. EDMUNDS LYMAN | R | MRS. ARTHUR DALE KING |
| | MR. AND MRS. E. GEOFFREY MONTGOMERY | S | MRS. MARCUS S. KOSHLAND |
| | MRS. ROBERT A. ROOS | | JUDGE AND MRS. M. C. SLOSS |
| F | MR. AND MRS. DONALD MCLEOD LEWIS | T | MRS. WILLIAM CAVALIER |
| | MR. AND MRS. ROBERT WATT MILLER | | MR. AND MRS. CLARENCE LORAN JOHNSTON |
| G | MR. AND MRS. FRANK BELCHER | U | MR. AND MRS. CHARLES L. HARNEY |
| | MRS. TOBIN CLARK | V | MR. AND MRS. PRENTIS COBB HALE, JR. |
| | MR. AND MRS. T. S. PETERSEN | W | MRS. EDWARD M. ROLKIN |
| H | MR. AND MRS. HAROLD M. BOWEN | X | MR. AND MRS. JAMES E. FRENCH |
| | REAR ADMIRAL AND MRS. GEORGE M. LOWRY | Y | MR. AND MRS. RICHARD C. HAM |
| | MR. AND MRS. F. W. MCNEAR | | MR. AND MRS. FREDERICK C. WHITMAN |
| J | MRS. I. W. HELLMAN | Z | MRS. ALMA CELLA |
| K | MR. AND MRS. GEORGE T. CAMERON | | MR. AND MRS. JOHN B. CELLA |
| | MR. AND MRS. KENNETH MONTEAGLE | | MR. AND MRS. LOUIS A. PETRI |
| L | MR. AND MRS. JOSEPH T. GRACE | | MR. AND MRS. BURTON B. TURNER |
| | MRS. NION R. TUCKER | | |

for THOSE WHO INSIST
on the FINEST

Jewels by **Philip Klein**

Rare Alexandrite Ring
... diamond setting
\$6,000 incl. Fed. Tax

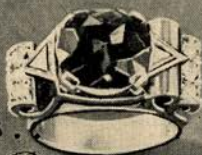

Individual Creations

Redesigning . . .

using your gems, Philip Klein Gems, or both

See our unusual collection of precious, or semi-precious stone
jewelry . . . from the worlds of yesterday and today.

Famous designers and manufacturers of original jewelry

CHARGE ACCOUNTS INVITED

HOUSE OF JADE

Philip Klein

519 GRANT AVE.

Established 1895

CALIFORNIA CIVIC MUSIC & ARTS FOUNDATION

PAUL POSZ, *Managing Director*

Presents the

War Memorial Opera House Series

1952-1953

FOURTEEN OUTSTANDING EVENTS!

GEORGE LONDON

Monday, November 10

**ANA MARIA'S SPANISH
BALLET**

Friday, November 14

VLADIMIR HOROWITZ

Tuesday, December 2

MENUHIN

Wednesday, December 10

ELENA NIKOLAIDI

Monday, January 19

VICTORIA DE LOS ANGELES

Friday, February 6

JAMES MELTON

Wednesday, February 18

MARIAN ANDERSON

Sunday Afternoon, February 22

BALLET THEATRE

Monday, March 2

BENNO MOISEWITSCH

Monday, March 9

FRANCESCATTI

Tuesday, March 17

ISAAC STERN

Tuesday, April 7

SOLOMON

Tuesday, April 14

ARTUR RUBINSTEIN

Tuesday, May 5

Special Pre-Season Attraction

JEANETTE MacDONALD

Friday, November 7

SEASON TICKETS AT APPRECIABLE SAVINGS!

PRICES

ORCHESTRA	33.00	DRESS CIRCLE	\$23.00
BOXES	\$33.00	BALCONY CIRCLE	\$16.00
GRAND TIER	\$29.00	BALCONY	\$11.00

For Information Write 35 Grove Street or Telephone UN. 3-5409

Tickets for Single Performances on Sale October 20 at the Opera-Symphony Box Office,
Sherman, Clay & Co. Telephone SUtter 1-1331.

THE 3 LITTLE SWISS.

"THE BEST FOOD FOR THE BEST PEOPLE"

**SAINT MORITZ
RESTAURANT**

530 BROADWAY

HOW TO PRONOUNCE THEIR NAMES

LORENZO ALVARY	<i>Lorenzo Ahl-yah'-re</i>	DESIRE LIGETI	<i>Dah-zee-ray' Lig'-eti</i>
ARMANDO AGNINI	<i>Ar-mahn'-dow Ah-nee'-nee</i>	GAETANO MEROLA	<i>Gah-yah-tahn'-oh Mare'-oh-la</i>
SALVATORE BACCALONI	<i>Sahl-yah-tow'-ray Bach-ah-low'-nee</i>	NICOLA MOSCONA	<i>Nee' ko-lah Moss-ko'-nah</i>
FEDORA BARBIERI	<i>Fay-door-ah Bar-be-air'-ee</i>	CORRADO MUCCINI	<i>Kor-rah'-do Mu-chee'-nee</i>
ETIENNE BARONE	<i>Et-yehn Bah-row'-nay</i>	CARLO PICCINATO	<i>Carlo Pee-chee-nah'-tow</i>
GEORGE CEHANOVSKY	<i>George Chay-han-off'-skee</i>	MARGARET ROGGERO	<i>Margaret Row-gher'-o</i>
PIETRO CIMARA	<i>Pee-ate'-row Chee-mah'-rah</i>	NICOLA ROSSI-LEMENI	<i>Nee-ko'-lah Rossi-Lay'-men-ee</i>
FAUSTO CLEVA	<i>Faus-tow Clay-yah</i>	BIDU SAYAO	<i>Bee'-do Sigh-yah</i>
GLAUCO CURIEL	<i>Glauco Cure-yell</i>	ITALO TAJO	<i>Ee'-tahl-o Tah-yo</i>
ANTONIO DELL'OREFICE	<i>Antonio Dell-or-reff'-ee-chay</i>	FERRUCCIO TAGLIAVINI	<i>Feh-rooch'-ee-o Tahl-yah-vee'-nee</i>
MARIO DEL MONACO	<i>Mah'-ree-o Dell-Mah'-nah-ko</i>	BLANCHE THEBOM	<i>Blanche The'-bom</i>
ALESSIO DE PAOLIS	<i>Ah-less'-see-oh Deh-Pah'-oh-leece</i>	GIUSEPPE VALDENGO	<i>Jus-zeh'-peh Vahl-den-go</i>
JAN GBUR	<i>Jan Gah-bur'</i>	FRANK VALENTINO	<i>Frank Vah-lenn-teen'-oh</i>
FRANK GUARRERA	<i>Frank Guah-rare'-ah</i>	DOROTHY WARENSKJOLD	<i>Dorothy Waren-showld</i>

ACKNOWLEDGMENT

We again acknowledge with grateful appreciation the generously donated use of the Emporium auditorium and facilities for chorus rehearsals this year which meant both a great convenience and a substantial saving to the Opera Company.
SAN FRANCISCO OPERA ASSOCIATION



AUGUST MANZA

Tailors

Successor to Henry Steil Co.

101 POST ST.
At Kearny
DO 2-0192

AUTUMN IMPORTATIONS of Shirtings and Tie Silks

Shirts \$10.50 to \$45.00

Neckwear \$2.50 to \$6.50

D. C. HEGER

IMPORTERS & SHIRTMAKERS

170 SUTTER STREET

SAN FRANCISCO

Packard

America's Most Luxurious Motor Car

Paul C. Anthony, Inc

Since 1904

California Packard Distributors

901 VAN NESS AVENUE • SAN FRANCISCO

And, now ... with great pride, Frank Werner presents ...



America's
most
complete
collections by

Bally

OF SWITZERLAND

FRANK WERNER

Slipper Salon

255 Geary Street on Union Square

GUARANTOR MEMBERS
of the
SAN FRANCISCO OPERA ASSOCIATION
1952

Mrs. Betty Abbott
 Mr. and Mrs. Charles Edgar
 Adams, II
 Mr. and Mrs. C. R. Adams
 Mr. and Mrs. N. Harris Ades
 Mrs. Agnes Aldrich
 Mrs. Annette Alexander
 Mrs. Wallace M. Alexander
 Rose Alioto
 Albert H. Allardale
 Dr. and Mrs. R. Emmet Allen
 Lucy H. Allyne
 Mrs. S. Chesley Anderson
 Cyril Appel
 Edward W. Arnold
 Mr. and Mrs. Edward R. Bacon
 Elsa M. Baker
 Mrs. William P. Baker
 A. R. Baldwin
 Peter Barnett
 Mr. and Mrs. J. F. Barrett
 Mrs. E. F. Barron
 Evelyn H. Barron
 Irving Bartel
 Mrs. Irvin V. Barth
 Alfred X. Baxter

Mr. and Mrs. Dominic A.
 Bazzanella
 Mr. and Mrs. Robert S. Beall
 Mr. and Mrs. Stephen D. Bechtel
 Dorothy C. Beck
 Mrs. Reed J. Bekins
 Mr. and Mrs. F. N. Belgrano, Jr.
 Mr. and Mrs. Frank G. Belcher
 Mrs. Walter H. Bentley
 Mr. and Mrs. David Benioff
 Mr. and Mrs. Dudley G. Bennett
 Avram Bercovich
 Mr. and Mrs. Peter Bercut
 Mr. and Mrs. Albert J. Bernard
 Robert E. Bernard
 Jose Bertaso
 Dr. and Mrs. Elbridge J. Best
 Dr. and Mrs. Tholow Binkley
 Mr. and Mrs. Newton Bissinger
 Graham Black
 Mr. and Mrs. Norman K.
 Blanchard
 W. Harry Blatchly
 Mrs. Naoum Blinder
 Mrs. Louis Bloch
 Mr. and Mrs. James B. Blum
 Jean Blum

Mrs. Max Blumlein
 Mr. and Mrs. Charles R. Blyth
 Mrs. Walter W. Boardman
 Leon Bocqueraz
 Mr. and Mrs. James S. Bodrero
 Mrs. C. M. Boggs
 Mrs. Robert C. Bolton
 Mr. and Mrs. M. Mitchell
 Bourquin
 Mr. and Mrs. Harold M. Bowen
 Louise A. Boyd
 Mr. and Mrs. Walter C. Brauns
 Mrs. William Ellery Briggs
 Mr. and Mrs. Roy A. Bronson
 Mrs. John F. Brooke
 Mrs. Julia Fox Brooke
 George W. Brooks
 Arthur Brown, Jr.
 Mrs. Louis C. Brown
 Ralph Brown
 Walter D. Brown
 Mrs. E. E. Brownell
 Mr. and Mrs. Starr Bruce
 Mr. and Mrs. Ernest A. Bruer
 Mr. and Mrs. Frank E. Buck



San Francisco's Favorite
 After Theatre Rendezvous

Trader Vic's

(Between Post and Sutter, off Taylor)

A few minutes from the Opera House
 for a bite to eat and a nightcap
 amongst friends.

For Dinner Reservations:

OAKLAND
 Olympic 3-3400
 65th and San Pablo Avenue

SAN FRANCISCO
 PProspect 6-2232
 20 Cosmo Place



THE BEST CAR IN THE WORLD

ROLLS ROYCE

NOW AVAILABLE
FROM \$10,800.00



British Motor Car

DISTRIBUTORS, LTD.

214 VAN NESS AVE. SAN FRANCISCO

Los Angeles

... surrounds you
at the **Beverly Hills Hotel**

Convenient to business,
smart shops, social activities

**Famous Lanai Restaurant
Polo Lounge and Patio—
rendezvous of celebrities**

A California Style Hotel—
many new rooms with
balcony or private patio

The Beverly Hills
HOTEL AND BUNGALOWS



Demands Fourright president

*Orchids for
the Opera*

Traditionally, generations
of San Franciscans have
associated the Opera Sea-
son with fine flowers from
America's Most Famous
Florists . . .

*Podesta
Baldocchi*

224 GRANT AVENUE, SÜTTER 1-6200
FAIRMONT HOTEL · PALACE HOTEL

GUARANTOR MEMBERS—Continued

Henry R. Buck
 Dr. and Mrs. Leonard W. Buck
 Dr. and Mrs. Edward J. Buckley
 Mr. and Mrs. Neil Buckley
 Dr. and Mrs. Bernard O. Burch
 Mrs. Gertrude Burke
 Mrs. Lumley Burke
 Mr. and Mrs. Robert Gage
 Burmister
 John R. Cahill
 Robert W. Cahill
 Dr. William Otis Callaway
 Mr. and Mrs. George T. Cameron
 Mr. and Mrs. Horace O. Camm
 Alan Campbell
 Mrs. Lewis G. Carpenter
 Mr. and Mrs. Craig Carrier
 Dr. and Mrs. William A. Carroll
 Dorothy Carson
 H. K. Cassidy
 Mrs. William Cavalier
 Mrs. Augustine Cazenave
 Alma Cella
 Mr. and Mrs. John B. Cella
 Mrs. Selah Chamberlain
 Selah Chamberlain, Jr.
 Mr. and Mrs. Elbert M. Chandler
 Mrs. Howard Chann
 Dr. and Mrs. Garnett Cheney
 Dr. and Mrs. Lee S. Cherney
 Mrs. Drew Chidester

Mrs. William F. Chipman
 Charles A. Christin
 Mr. and Mrs. Harold S. Cicerone
 Mr. and Mrs. Antone Cincotta
 Mrs. Baylies V. Clark
 S. G. Clark
 Mrs. Tobin Clark
 Mr. and Mrs. John Philip
 Coghlan, Sr.
 Mrs. Betty Cohn
 Mr. and Mrs. Alfred Cohn
 Mr. and Mrs. George D. Cohn
 Mrs. Max M. Cohn
 Mr. and Mrs. Colbert Coldwell
 Persis H. Coleman
 Mr. and Mrs. H. D. Collier
 Mr. and Mrs. Jesse C. Colman
 Mr. and Mrs. Joseph J. Coney
 Mary R. Conlin
 Dr. and Mrs. Frederick C. Cordes
 J. A. Cosmas
 Major General and Mrs. W. E.
 R. Covell
 James F. Crafts
 Alan H. Critcher
 Arthur S. Crites
 Mr. and Mrs. William W.
 Crocker
 George E. Crothers
 Thomas B. Crowley
 Mrs. Carl Curtis

Mrs. Chester Dahl
 Countess Lillian R. Dandini
 Mr. and Mrs. George S. Daniels
 Forrest B. Davidson
 Ralph K. Davies
 Mr. and Mrs. Alvin Davis
 Mrs. Frank P. Deering
 Mrs. Arthur de Lorimier
 Mr. and Mrs. Louis Demartini
 Mrs. Walter Alfred de Martini
 The Marquise de Pins
 Nico Lek de Tachinville
 Richard Detert
 Mrs. Benjamin H. Dibblee
 Mrs. Donald Ryder Dickey
 Mrs. B. J. Dietrich
 Robert Di Giorgio
 Dr. and Mrs. Victor Dillon
 Mr. and Mrs. Lloyd W.
 Dinkelspiel
 Harrison F. Doane
 Nathaniel S. Dodge
 R. Stanley Dollar
 Mr. and Mrs. Dewey Donnell
 Julia D. Donish
 Milton E. Dorman
 Mrs. Zoe G. Dorn
 Mr. and Mrs. Walter Edward
 Drobisch
 J. A. Ducournau
 Mrs. James H. Duhig

MAESTRO NINO COMEL teacher of CLARAMAE TURNER, Contralto

San Francisco Opera Co.

Metropolitan Opera — Philadelphia — Central America

Transcontinental Concert Tours — N.B.C. — Television

Comel Music Studios — 247 Columbus Avenue — San Francisco, Calif.

DOuglas 2-6379

JUniper 7-9072



FRENCH FURNITURE AT ITS BEST

•
 DRAPERIES OF DISTINCTION

ALBERT DAINI

PERIOD FURNITURE

1529 PINE STREET

ORdway 3-6316

KORBEL'S

A DISTINGUISHED

CALIFORNIA CHAMPAGNE F. KORBEL & BROS. Inc.

GUERNEVILLE, CALIFORNIA

DISTRIBUTORS:
TRADERS DISTRIBUTING CO.
SAN FRANCISCO, CALIFORNIA

"21" BRANDS, INC.
23 WEST 52nd STREET
NEW YORK CITY, N.Y.

Korbel Vineyards are a landmark on the historic wine trail of California. The old Strone Winery built in 1886 symbolizes the highest traditions of great wines.

Korbel Sec has since 1908 remained the aristocrat of California Champagnes. Produced and bottled at the Winery by the same family.



GUARANTOR MEMBERS—Continued

- Mrs. Charles Dunphy
 Thomas R. Dwyer
 Mrs. Francis Milner Edwards
 Mr. and Mrs. Philip S. Ehrlich
 Mr. and Mrs. Albert L. Ehrman
 Mrs. Alfred Ehrman
 Mrs. Joseph Ehrman, Jr.
 Mr. and Mrs. Sidney M. Ehrman
 Richard J. Elkus
 Mark C. Elworthy
 Joseph Englert
 Mrs. Lennart G. Erickson
 Mrs. Carl F. Ernst
 Richard Ernst
 Mrs. Milton H. Esberg
 Mr. and Mrs. Milton H. Esberg, Jr.
 Mr. and Mrs. Hector Escobosa
 Louis Ets-Hokin
 Mrs. Edward E. Eyre
 Dr. and Mrs. Harold K. Faber
 Mr. and Mrs. Emmett J. Fallon
 Mr. and Mrs. Walter John Felix
 Alfred Fellner
 Mr. and Mrs. Marshal H. Fisher
 Mrs. Grace L. Fisk
 Alan S. Fitzgerald
 Mr. and Mrs. Mortimer
 Fleishhacker
 Mr. and Mrs. R. G. Follis
 John F. Forbes
 Mr. and Mrs. Lawrence C. Ford
 Mrs. William H. Foster
 Thomas G. Franck
 John Elmer Freed
 Mr. and Mrs. J. E. French
 Mrs. William H. French
 Dr. and Mrs. Charles Freytag
 Mr. and Mrs. Eddie Friedman
 Mrs. Henry B. Friedrichs
 Arthur J. Fritz
 Mrs. Eugene N. Fritz
 Mrs. Nelly Gaffney
 Mr. and Mrs. L. P. Gainsborough
 Mr. and Mrs. Maurice A. Gale
 A. Russel Galloway, Jr.
 L. Galtie
 Mr. and Mrs. L. J. Gamble
 Crissie Gardner
 Mrs. H. P. Garin, Sr.
 Mr. and Mrs. Henry Gede, Jr.
 Dr. and Mrs. Frank Gerbode
 Ben C. Gerwick
 Mrs. Arthur C. Gibson
 George B. Gillson
 Dr. and Mrs. Frank R. Girard
- Mr. and Mrs. Harry F. Gittings, Jr.
 Bernard B. Glickfeld
 Mr. and Mrs. A. Warren Glickman
 Mr. and Mrs. Louis J. Glicksberg
 Mr. and Mrs. Maurice L. Goldman
 Lutie D. Goldstein
 Mrs. Rose Goldstein
 Mrs. Isaac Goodman
 Mr. and Mrs. Lester Goodman
 Walter M. Gordon
 Mr. and Mrs. Reeve Gould
 Mr. and Mrs. Joseph T. Grace
 Mr. and Mrs. Chalmers G. Graham
 Dr. and Mrs. Gerald H. Gray
 Mrs. I. M. Green
 Mrs. Maurice S. Greenberg
 Mr. and Mrs. Stuart N. Greenberg
 Mr. and Mrs. Robert Greenhood
 Mrs. F. S. Greenlee
 Mr. and Mrs. Farnham P. Griffiths
 Mr. and Mrs. Edward Gunderson
 Mr. and Mrs. Albert Haas
 C. Nelson Hackett
 Marshal Hale, Jr.
 Newton Johnson Hale
 Mr. and Mrs. Prentis C. Hale, Jr.
 Randolph Hale
 Mrs. Arthur Hall
 Mr. and Mrs. Herbert E. Hall
 Mrs. Eminel P. Halsted
 Mr. and Mrs. Richard C. Ham
 Commander and Mrs. Alan Hamerslag
 Mrs. J. L. Hanna
 Mr. and Mrs. Charles L. Harney
 Mrs. L. W. Harris
 Dr. and Mrs. Henry H. Hart
 Mr. and Mrs. I. P. Hartman
 Gregory A. Harrison
 Marlow B. Harrison
 Dr. and Mrs. Clarence E. Hass
 Mr. and Mrs. Harry Hastings
 Mrs. and Mrs. Russell P. Hastings
 Elystus L. Hayes
 Mrs. Timothy Hayes
 Roy S. Haynes
 Mrs. E. S. Heller
 Mr. and Mrs. Walter D. Heller
 Mr. and Mrs. Walter S. Heller
- Mr. and Mrs. Frederick J. Hellman
 Mrs. I. W. Hellman
 Mr. and Mrs. Charles B. Henderson
 Mrs. Robert B. Henderson
 Mrs. Thomas M. R. Herron
 Edmond E. Herrscher
 Mr. and Mrs. William A. Hewitt
 Mr. and Mrs. Henry Hill
 Mr. and Mrs. H. G. Hills
 Mr. and Mrs. Leslie W. Hills
 Mr. and Mrs. Reuben W. Hills, III
 Mr. and Mrs. Harry Hilp
 Mrs. George H. Holt
 Lela R. Hooker
 Osgood Hooker
 Stewart Hopps
 Honorable Thomas S. Horn
 Mr. and Mrs. L. Arundel Hopkins
 George H. Hotaling
 Mr. and Mrs. Thomas Carr Howe
 Mr. and Mrs. Wesley Howell
 Robert Hulbert
 Mr. and Mrs. J. H. Hume
 Phelps Stokes Hunter
 Marian Huntington
 Dr. and Mrs. S. Nicholas Jacobs
 Mr. and Mrs. Tevis Jacobs
 Bernard Jaffe
 Mrs. Conrad Jansen
 Robert J. Jansen
 Harold I. Johnson
 Mr. and Mrs. Walter S. Johnson
 Mr. and Mrs. Willard L. Johnson
 Mr. and Mrs. Clarence Loran Johnston
 Mrs. A. G. Jones
 Mrs. William Josephian
 Major General Kenyon A. Joyce
 Mrs. Ira Kahn
 Mr. and Mrs. Samuel Kahn
 Mr. and Mrs. Augustin C. Keane
 Mr. and Mrs. Edward D. Keil
 Mr. and Mrs. Bruce Kelham
 Mr. and Mrs. Philip John Kelley
 Mr. and Mrs. Charles Kendrick
 Gerald D. Kennedy
 Marion H. Kent
 Mr. and Mrs. Donald E. Kessler
 Ethel S. Kilpatrick
 Mrs. Arthur Dale King
 Percy L. King
 Franklin E. Kitchens
 Mrs. Philip Klein

M.^{TRO} GASTONE USIGLI

DIRECTOR OF CARMEL BACH FESTIVAL

VOICE — OPERA AND CONCERT REPERTOIRE

2240 LARKIN ST.

ORdway 3-4926

M.o Usigli has presented over sixty students in Opera and Oratorio

THE SAN FRANCISCO CONSERVATORY OF MUSIC

Albert Elkus, Director

Bachelor of Music Degree • Diploma • Children's Classes

Announcing

THE GRILLER QUARTET

Sidney Griller, violin
 Jack O'Brien, violin

Philip Burton, viola
 Colin Hampton, violoncello

Chamber Music Classes and Individual Instruction in violin, viola and violoncello

3435 Sacramento Street, San Francisco 18

Phone WAInut 1-3496



A Diamond . . . not only for the moment, but forever!

GENSLER-LEE

sells more

DIAMONDS

than any other jeweler

in the west

STORES ALL OVER CALIFORNIA TO SERVE YOU • TAKE A YEAR TO PAY •

GENSLER-LEE IS THE ONLY FIRM IN ALL OF AMERICA WHO SELLS DIAMONDS EXCLUSIVELY! YES, ONLY DIAMONDS NOTHING ELSE! THAT'S WHY WE SELL MORE DIAMONDS THAN ANY OTHER JEWELER IN THE ENTIRE WEST! WE'RE DIAMOND SPECIALISTS!

GUARANTOR MEMBERS—Continued

- | | | |
|--|---|---|
| <p>Mrs. Josephine R. Kleinjung
 Mrs. William E. Kleinsorge
 Mr. and Mrs. William R. Knapp
 Mrs. Max T. Kniesche
 Mr. and Mrs. John B. Knox
 Caroline Korbel
 Elsa R. Korbel
 Stephanie D. Koret
 Mrs. Abraham Koshland
 Mrs. Jesse Koshland
 Mrs. Marcus S. Koshland
 Mr. and Mrs. Frederick Koster
 Valentine Kriloff
 Joseph C. Lacey
 Mr. and Mrs. Glenn Lane
 Mrs. Albert George Lang
 Arthur P. Lazarus
 Mr. and Mrs. Ralph C. Lee
 Kenneth Leitch
 Mr. and Mrs. Walter A. Leonetti
 Leopold Lerner
 John G. Levison
 John A. Lesojne
 Mr. and Mrs. Donald McLeod
 Lewis
 Mr. and Mrs. G. Irwin Lewis
 Mrs. Jesse Lilienthal
 Mr. and Mrs. Philip N. Lilienthal
 Mr. and Mrs. Samuel Lilienthal
 Mr. and Mrs. William J.
 Lindenberger
 Mr. and Mrs. Paul Lindsey
 Mrs. James B. Linford
 Mr. and Mrs. Robert Lockwood
 Lipman
 Mrs. Norman B. Livermore
 Mr. and Mrs. Lawrence
 Livingston
 Mr. and Mrs. James K. Lochead
 Mr. and Mrs. John S. Logan
 Mr. and Mrs. Dan E. Logan
 James Rowland Lowe</p> | <p>Mrs. A. D. Lowengart
 Mrs. A. J. Lowrey
 Rear Admiral George M. Lowry
 Mr. and Mrs. Edmunds Lyman
 James W. McAlister
 Mrs. T. R. McCarron
 Mrs. Robbins McCormick
 Mrs. William H. McCormick
 Mr. and Mrs. Frederick H.
 McCrea
 Mrs. Richard S. McCreery
 C. H. McEntyre
 Mrs. Felix S. McGinnis
 Mr. and Mrs. M. B. McGowen
 Ann McInerney
 Mr. and Mrs. Charles E.
 McKinnie
 Mr. and Mrs. Andrew C.
 McLaughlin, Jr.
 Mr. and Mrs. F. W. McNear
 Mrs. George P. McNear
 Mr. and Mrs. Carlos Maas
 Mr. and Mrs. William Mackenzie
 Mr. and Mrs. John B. Mackinlay
 Mr. and Mrs. Parker S. Maddux
 Mr. and Mrs. Marshall P.
 Madison
 Mr. and Mrs. Grover A. Magnin
 I. Magnin & Company
 H. A. Magnuson
 Mr. and Mrs. Frank D. Mahoney
 Mr. and Mrs. J. W. Mailliard, Jr.
 Mr. and Mrs. Thomas Page
 Mailliard
 Mr. and Mrs. Joseph A. Mancini
 Mr. and Mrs. George M. Mann
 Mary Ellen Mannon
 Mr. and Mrs. George M.
 Mardikian
 Mrs. Randolph Wyatt Martenet
 A. C. Mattei
 Mr. and Mrs. Harry D. Maxwell</p> | <p>Mr. and Mrs. Rene A. May
 Edgar N. Meakin
 Mrs. Verona A. Melletz
 William Gladstone Merchant
 Edith A. Merein
 Mrs. Ralph Merillion
 Mr. and Mrs. Gaetano Merola
 Mr. and Mrs. Julian J. Meyer
 E. Olga Meyer
 Mr. and Mrs. Van Vissing
 Midgley
 Mr. and Mrs. Albert K. Miller
 Mr. and Mrs. Paul A. Miller
 Mr. and Mrs. Robert F. Miller
 Mr. and Mrs. Robert Watt Miller
 Mrs. Edward M. Mills
 Mrs. Maxwell C. Milton
 Mr. and Mrs. Mitchell L. Mitchell
 James K. Moffitt
 Mario Mondin
 Arch Monson
 Mr. and Mrs. Kenneth Monteagle
 Mr. and Mrs. Paige Monteagle
 Mr. and Mrs. E. Geoffrey
 Montgomery
 Frederick H. Montgomery
 Mr. and Mrs. Joseph A. Moore,
 Jr.
 Mrs. Joseph A. Moore
 Alfred A. Morici
 Mr. and Mrs. Philip C. Morse
 Mrs. Harold D. Mortenson
 Mr. and Mrs. Guido J. Musto
 Helen Myers
 E. M. Nagel
 Mr. and Mrs. Hans Nelson
 Mr. and Mrs. Ralph R. Nelson
 Julia M. Neppert
 Dr. and Mrs. Alfred Newman
 Mr. and Mrs. John Franris
 Neylan
 George W. Nickel</p> |
|--|---|---|

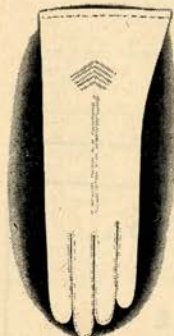

Suede & Leather Cleaning Specialists

1415 Grove St.
Berkeley
Landscape 6-8834

323 Geary
San Francisco
DOuglas 2-4157

—or—
"Clean by Mail"

The Cleanatorium

COLONIAL HOTEL
650 BUSH STREET
SAN FRANCISCO

HOWARD T. BLETHEN, MGR.

Dining Room plus complete
facilities for children

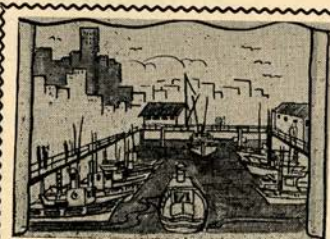

ALIOTO'S

ON FISHERMAN'S WHARF
SEA FOOD DINNERS-COCKTAIL LOUNGE

COUNTERPOINT
is on sale at leading news-
stands in the major
Western cities

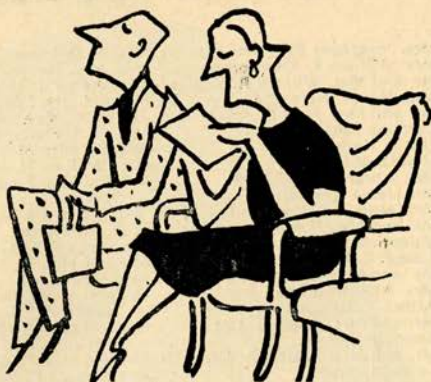

SUBSCRIPTION BLANK

Counterpoint Magazine

700 Montgomery Building, San Francisco 11, California

Please enter my subscription to your magazine for
 1 YEAR; 2 YEARS. My remittance is enclosed.

Subscription Rates: \$2.50 a year; \$4.00 for two years in
the United States and Possessions. \$3.50 a year elsewhere.

NAME _____

ADDRESS _____

CITY _____ ZONE _____ STATE _____



DAINI BROS.

Since 1920

DISTINCTIVE HAND CARVED
AND IMPORTED

FURNITURE

PACIFIC AT POLK

ORdway 3-4540

SAN FRANCISCO

HANCOCK BROS.

BONDED TICKET PRINTERS

25 Jessie St., San Francisco 5, Calif., DO 2-2191

**STELLA
SPRAGUE BEST**

ITALIAN METHOD • BEL CANTO
PUPILS PREPARED FOR GRAND OPERA
AND CONCERTS

GRaystone 4-2786

860 Geary Street, Studio 600, Penthouse

GUARANTOR MEMBERS—Continued

- Dr. and Mrs. Charles A. Noble, Jr.
 William H. Noble
 Mrs. H. Edwin Nowell
 Mrs. Deborah O'Brien
 Mrs. Mary L. Obujen
 Harry Ogilvie
 Mr. and Mrs. Benjamin J. Older
 Mr. and Mrs. Edwin Letts Oliver
 Mr. and Mrs. Rowland Letts Oliver
 Mrs. Warren Olney, Jr.
 Mr. and Mrs. Ralph P. Olsen
 E. Whitney Olson
 Mr. and Mrs. William H. Orrick
 Mr. and Mrs. Dudley E. Ott
 Mr. and Mrs. W. Wallace Owen
 Charles R. Page
 Mr. and Mrs. Charles Page
 Mrs. S. H. Palmer
 Dr. Sadie D. Patek
 J. W. Pauson
 Helen M. Perkins
 Mr. and Mrs. T. S. Petersen
 G. Baltzer Peterson
 C. Norman Peterson
 Mrs. G. Howard Peterson
 Mrs. S. B. Peterson
 Mr. and Mrs. Louis A. Petri
 Mr. and Mrs. Herman Phleger
 Mr. and Mrs. Milton Pilhashy
 G. Pisani
 Mr. and Mrs. H. D. Pischel
 Jules S. P. Podesta
 Mrs. George Gordon Pollack
 William Kenneth Potts
 Mr. and Mrs. Jerome V. Powell
 Mr. and Mrs. Stanley Powell
 Walter T. Prendergast
 Bernard W. Price
 O. Kenneth Pryor
 Mr. and Mrs. John B. Quigley
 Mrs. Carl Raiss
 Mr. and Mrs. Robert Ransohoff
 Mr. and Mrs. Charles Raven
 Mr. and Mrs. Robert Reis
 Dr. and Mrs. Ralph Reynolds
 Mr. and Mrs. Richard Rheim
 Mrs. Herbert W. Richards
 Mr. and Mrs. Hermann A. Richardson
 Mrs. William J. Richardson
 Mrs. B. L. Riese
 Mr. and Mrs. Bert Rieser
 Milo R. Robbins
 Mr. and Mrs. Roy B. Robinette
 Mr. and Mrs. Gregory Robinson
 Mrs. John Alvah Robinson
 Mrs. Nathan Rogers, Sr.
 Mrs. Edward M. Rolkin
 Mrs. Spreckels Rosekrans
 Mr. and Mrs. Donald L. Ross
 Mr. and Mrs. Edmund A. Rossi
 Mr. and Mrs. William P. Roth
 Mrs. Robert A. Roos
 Madame Irina Roubлон
 Mr. and Mrs. David Rubenstein
 Mr. and Mrs. A. S. Russell
 Mrs. Henry Potter Russell
 Mr. and Mrs. Leon B. Russell
 Mr. and Mrs. Michael J. Ryan
 Mrs. C. R. St. Aubyn
 Mr. and Mrs. Orla St. Clair
 Mr. and Mrs. Charles R. Sargent
 Mrs. Alfred B. Saroni
 Robert H. Scanlon
 Mr. and Mrs. Carl Schaubye
 Mr. and Mrs. Albert E. Schlesinger
 Else Schilling
 Mrs. Walter Schilling
 George B. Schirmer
 Dr. and Mrs. Guy Schoonmaker
 Helen M. Schroeder
 Adolph P. Schuman
 Mrs. Frank Schwabacher
 Mr. and Mrs. James H. Schwabacher
 Mrs. Louis A. Schwabacher
 Mrs. J. S. Schwartz
 Mr. and Mrs. E. W. Scripps
 Mrs. A. Setrakian
 Mr. and Mrs. R. S. Shainwald
 Mrs. Nelson Towne Shaw
 David M. Sheldon
 F. R. Sherman
 Clarissa Shortall
 Mr. and Mrs. Roy L. Shurtleff
 Mrs. Henry Silver
 Ray Simonds
 Mrs. Norman J. Sinclair
 Paul A. Sinsheimer
 Mr. and Mrs. Edgar Sinton
 Genevieve Six
 Howard K. Skinner
 Edith Slack
 Judge and Mrs. M. C. Sloss
 DeLancey C. Smith
 Ferdinand C. Smith
 Russell G. Smith
 Samuel M. Smith
 Mrs. Rosemarie V. Snell
 G. Willard Somers
 Dr. Ralph Soto Hall
 Mr. and Mrs. Leslie E. Spelman
 Mr. and Mrs. Eric M. Stanford
 Mrs. Edward B. Stanwood
 Dr. and Mrs. John H. Stark
 G. A. Starkweather
 Gynne R. Stern
 Mr. and Mrs. Ralph J. A. Stern
 Mrs. Sigmund Stern
 Mr. and Mrs. Jerome Stickney
 George Stimmel
 Frank D. Stout
 Dr. John Philip Strickler
 Walter H. Sullivan
 Bert Orrell Summers
 Mr. and Mrs. Ernest J. Sultan
 Mrs. Alfred Sutro
 Mr. and Mrs. Oscar Sutro, Jr.
 Mr. and Mrs. Louis Sutter
 Mrs. Effingham B. Sutton
 Mr. and Mrs. Benjamin H. Swig
 Mrs. Andrew B. Talbot
 Arnold Terquist
 Mr. and Mrs. George Stevenson
 Terrill
 Dr. H. E. Thelander
 George C. Thierbach
 A. R. Thomson
 Edward G. Tilton
 Mr. and Mrs. Cyril R. Tobin
 Dr. and Mrs. Joseph O. Tobin
 Ernest J. Torregano
 Dr. and Mrs. H. G. Trimble
 Dwight K. Tripp
 Mrs. Nion Tucker
 Mr. and Mrs. Burton P. Turner
 Dr. and Mrs. John R. Upton
 Mrs. Emma Domb Vigdor
 Dr. and Mrs. C. E. Voight
 Mr. and Mrs. Daniel Volkmann
 Johanna M. Volkmann
 Dr. E. P. M. von Gehren
 Mr. and Mrs. Alexander von Hafften
 George Wagner
 Mrs. Willis Walker
 C. B. Wallace
 Dr. D. G. Wallace
 Mr. and Mrs. V. C. Walston
 Whitney Warren
 Mr. and Mrs. Karl Christian Weber
 Mrs. Theodore J. Weissich
 Alexander M. West
 Dr. and Mrs. H. M. Weyrauch
 Mr. and Mrs. George B. White
 Mrs. L. C. Whitaker
 Mr. and Mrs. Frederick C. Whitman
 Mr. and Mrs. Robert L. Wiel
 Mr. and Mrs. George M. Wihr
 Mr. and Mrs. Brayton Wilbur
 George H. Wilcoxson
 Mr. and Mrs. Charles F. Williams
 Florence A. Williams
 Mr. and Mrs. Jean Witter
 Mrs. J. L. Wolf
 A. G. Wood
 Mr. and Mrs. Gilbert S. Woods
 R. J. Woods
 Mrs. Theodore Wores
 Mr. and Mrs. J. Perry Yates
 Lloyd E. Yoder
 Mr. and Mrs. Harold L. Zellerbach
 Mr. and Mrs. J. D. Zellerbach
 Edgar T. Zook

WE MOVED THE OPERA

*Your household or office moving handled
 with the same expert care.*



R. C. SMITH
 R. C. REIS
 Owners &
 Managers

Let **CITY TRANSFER**

Shoulder Your
 Moving Chores

430 MAIN STREET • YUkon 2-6000 • MEMBER ALLIED LINES

A CONTRIBUTION BY MEMBER STORES OF THE RETAIL DRY GOODS ASSOCIATION

City of Paris
The Emporium
Hale Bros. Stores, Inc.
H. Liebes & Co.

Livingston Bros.
Macy's San Francisco
I. Magnin & Co.
Jos. Magnin Co.

Ransohoffs, Inc.
Roo's Bros.
Saks Fifth Avenue
The White House

CONTRIBUTORS TO 1952 SEASON

Allardale Ltd.
Amelio's
The Baldwin Piano Co.
Irving P. Bartel
Mr. and Mrs. David Benioff
Wheelock H. Bingham
City Transfer & Storage Co.
Mr. and Mrs. Hector Escobosa
Nelly Gaffney

Hancock Bros.
Jenkel Davidson Optical Co.
Mark Hopkins Hotel
Musicians' Union,
Local No. 6
National Dollar Stores
Palace Hotel Company of
San Francisco
Podesta Baldocchi
Schneider Bros. Inc.

Joe Shoong
Shreve & Company
Sir Francis Drake Hotel
Sommer & Kaufmann
Standard Oil Company of
California
Theatrical Stage Employees
Union, Local No. B18
A. Wilbur Woodruff
Yellow Cab Company

be chic

Complete beauty service . . . tinting
. . . scalp treatment . . . permanent
waves . . . expert manicuring and
pedicuring.

novelties
accessories

Paul Edwards, Inc.

259 GEARY STREET, SAN FRANCISCO
Phone for Appointment • YUKon 2-4928



In San Francisco

**HOTEL
WHITCOMB**

At the Civic Center
. . . so conveniently
near the Opera
House. Excellent
cuisine and service.

Garage in Building

KARL C. WEBER
President and
General Manager

Peter **Giovanzana**
furniture interiors

PACIFIC AVENUE AT POLK



ORdway 3-1433

STEVE BELLANTE
PETE ALIOTO

the WHARF

SEA FOOD RESTAURANT

2737 TAYLOR STREET — ON FAMOUS FISHERMAN'S WHARF

Furniture-Styled Accent Models

by

MOTOROLA TV



"THE MANDARIN"

In Ebony—Red—Green—Mahogany—Blonde



Recognized experts of cabinet design have combined their creative talents to bring you new and beautiful Motorola accent models. Each superb cabinet reflects an unusually distinctive design—a fine furniture styling that will complement your finest furnishings. And, with new "Standout Picture" television, Motorola brings you television so realistic in character—so true to the original—so striking in perspective that the action on the screen seems to be right in your room. Yes—here's the television buy of the year with outstanding fashion styling in cabinetry, and "Standout Picture" in television performance.

STERLING

FURNITURE COMPANY

SAN FRANCISCO

OAKLAND

VALLEJO

SAN MATEO



The finest compliment you can pay your
guests is to serve Mumm's Cordon Rouge,
acknowledged the world over one of the
finest of all champagnes.

SOLE AGENTS FOR U.S.A.—BROWNE-VINTNERS CO., INC., NEW YORK, N. Y.
BROWNE-VINTNERS CO., INC., 400 MONTGOMERY STREET, SAN FRANCISCO

Important Announcement

By Popular Demand

EXTRA PERFORMANCE OF

"MEFISTOFELE"

with

**Rossi-Lemeni, Sayao, Del Monaco, Votipka,
Fenn, Roggero, Assandri, Curzi**

Conductor: Fausto Cleva

Saturday Matinee, Oct. 11, at 1:00

Tickets: \$7.20, \$6.60, \$4.80, \$3.00

Opera-Symphony Box Office, Sherman, Clay & Co.

SUtter 1-1331

Important Announcement

By Popular Demand

EXTRA PERFORMANCE OF

"MEFISTOFELE"

with

Rossi-Lemeni, Szabo, Del Monaco, Votjka,

Fenn, Roggero, Assandri, Curzi

Conductor: Fausto Cleva

Saturday Matinee, Oct. 11, at 1:00

Tickets: \$7.50, \$6.60, \$4.80, \$3.00

Opera-Symphony Box Office, Sherman, Clay & Co.

Sutter 1-1331

WEDNESDAY NIGHT, OCTOBER 15, at 8:15

La Boheme

Opera in four acts. Music by Giacomo Puccini.
Text by Giacosa and Illica.

THE CAST

Mimi, an embroideress.....		DOROTHY WARENSKJOLD
Musetta, a grisette.....		BRENDA LEWIS
Rudolph, a poet.....	} The Four Bohemians	{ FERRUCCIO TAGLIAVINI GIUSEPPE VALDENGIO GEORGE CEHANOVSKY NICOLA MOSCONA
Marcel, painter.....		
Schaunard, musician.....		
Colline, philosopher.....		
Benoit, an importunate landlord	} SALVATORE BACCALONI
Alcindoro, state councilor and admirer of Musetta		
Customhouse Sergeant.....		MAX LORENZINI
Customhouse Guard.....		COLIN HARVEY
Parpignol.....		CAESAR CURZI
A Boy.....		MICHAEL KERSNAR

Students, Work-Girls, Grisettes, Shopkeepers, Vendors, Waiters, Soldiers, etc.

Boys selected from San Francisco Boys Chorus.



STAGE DIRECTOR

CARLO PICCINATO

CONDUCTOR

GAETANO MEROLA

CHORUS DIRECTOR

KURT HERBERT ADLER



TIME AND PLACE: About 1830; Paris

Act I: Garrett of the Bohemians

Act II: Terrace of the Cafe Momus

Act III: A City Gate of Paris

Act IV: Same as Act I

Because of copyright the story of the opera cannot be printed

TICKETS FOR REMAINING PERFORMANCES AT
OPERA-SYMPHONY BOX OFFICE, SHERMAN, CLAY

Encores not permitted — Bell rings three minutes before curtain rises