

L'Amore dei Tre Re

1952

Friday, October 17, 1952 8:15 PM

SFO\_PUB\_01\_SFO\_1952\_02

Publications Collection

San Francisco Opera Archives

THIRTIETH ANNUAL SEASON

*San Francisco*  
**OPERA**  
*Association*

Gaetano Merola • General Director

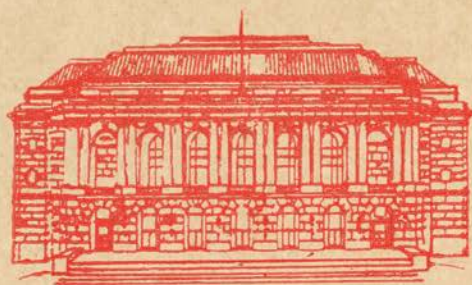

WAR MEMORIAL OPERA HOUSE  
SEPTEMBER 16 THROUGH OCTOBER 19, 1952

LOUIS AND CO. PRESENT DIAMOND JEWELS

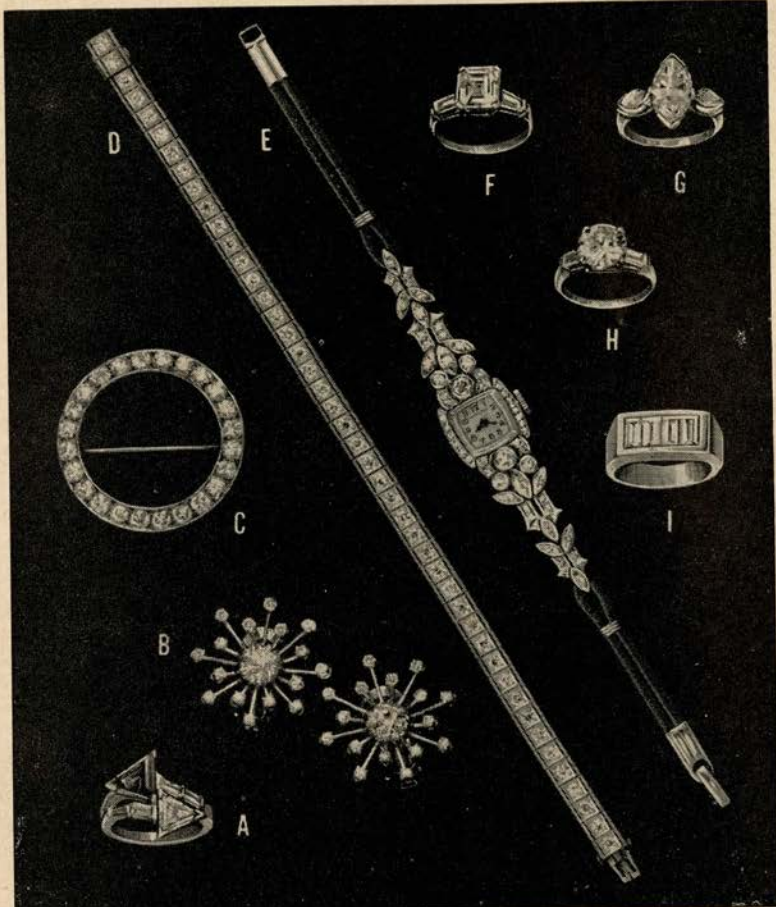

- A. Diamond emerald twin ring, 1 1/2 ct. ea. 4 bag. set in platinum.....\$1850.00
- B. Diamond snowflake earrings, platinum. 46 diamonds..... 875.00
- C. Diamond platinum circle brooch, 24 diamonds approx. 5 ct..... 1450.00
- D. Diamond platinum straight row bracelet, 45 diamonds approx. 5 ct..... 950.00
- E. Diamond platinum watch, 56 diamonds. 17 Jewel Hamilton Movement..... 975.00
- F. Diamond platinum ring, approximately 3 carat center. 2 bags..... 2650.00
- G. Diamond platinum Marquise ring 3.18 carat center, 2 large diamonds..... 3950.00
- H. Diamond platinum ring, 2.68 carat center, 2 bagt. diamonds..... 2150.00
- I. Man's diamond platinum emerald cut, total weight 2.20 carat..... 790.00

\*All prices plus Federal tax

Visit our Estate Department. Estates liquidated, Jewelry appraised.

300 POST STREET AT UNION SQUARE

300 Post  
at Union Square

  
*Louis and Co.*  
FINE JEWELRY





There is no safer place  
for SAVINGS!



**SAFETY  
INSURED**

66 YEARS  
OF CONTINUOUS  
INTEREST-DIVIDENDS

**160 SUTTER**  
SAN FRANCISCO

MILO R. ROBBINS  
PRESIDENT



*Safe for  
Savings  
Since 1885*



listen to  
**COMPLETE  
OPERAS**  
on  
long-playing  
**FFRR\***  
records  
by

**SLOANE'S RECORD SHOP**

- LA BOHEME** (Puccini): Renata Tebaldi, Giacinto Prandelli, Hilde Gueden. Orchestra & chorus of Santa Cecilia, Rome; Alberto Erede, conducting ..... **11.90**
- MADAMA BUTTERFLY** (Puccini): Renata Tebaldi, Giuseppe Campora. Orchestra & chorus of Santa Cecilia, Rome; Alberto Erede, conducting ..... **17.85**
- CARMEN** (Bizet): Suzanne Juyol, Libero de Luca, Janine Micheau. L'Orchestre et choeurs de l'Opera-Comique, Paris; Albert Wolff, conducting..... **17.85**
- PELLEAS ET MELISANDE** (Debussy): Suzanne Danco, Pierre Mollet, Heinz Hehfuss. L'Orchestre de la Suisse Romande; Ernest Ansermet, conducting..... **23.80**

**LONDON**

*Available soon:*

- AIDA** (Verdi): Mario Del Monaco, Renata Tebaldi, Ebe Stignani. Orchestra & chorus of Santa Cecilia, Rome; Alberto Erede, conducting..... **17.85**
- DEL MONACO SINGS** Verdi & Puccini Arias from Tosca, Traviata, Manon Lescaut, etc. **4.95**
- TOSCA** (Puccini): Renata Tebaldi, Giuseppe Campora, Enzo Mascherini. Orchestra & chorus of Santa Cecilia, Rome; Alberto Erede, conducting ..... **11.90**



**W & J SLOANE**  
218 Sutter near Grant

\* full frequency range recordings



*The world's greatest artists*  
are on **RCA VICTOR RECORDS**



**Excerpts and Highlights from:**

- Boris Godounoff**—Moussorgsky
- I Pagliacci**—Leoncavallo
- Die Fledermaus**—Johann Strauss, Jr.
- Madame Butterfly**—Puccini
- Lucia Di Lammermoor**—Donizetti
- Tristan and Isolde**—Wagner
- Die Walkure**—Wagner
- Die Meistersinger**—Wagner
- Porgy and Bess**—Gershwin
- Così fan tutte**—Mozart

*and many others*

**COMPLETE OPERAS**

- La Bohème**—Puccini  
(Albanese, Peerce, Toscanini conducting)
- Il Trovatore**—Verdi  
(Milanov, Barbieri, Bjoerling, Moscona, Shaw Chorale, Cellini conducting)
- La Traviata**—Verdi  
(Albanese, Peerce, Merrill, Toscanini conducting)
- Rigoletto**—Verdi  
(Warren, Peerce, Berger, Merri-man, Tajo, Cellini conducting)
- Carmen**—Bizet  
(Stevens, Peerce, Merrill, Albanese, Reiner conducting)

*Also:*

- Pelleas et Melisande**—Debussy
- Aida**—Verdi
- Don Giovanni**—Mozart
- Faust**—Gounod
- Magic Flute**—Mozart
- Marriage of Figaro**—Mozart
- Cavalleria Rusticana**—Mascagni



**RECORD DEPARTMENT MEZZANINE**

**SCHWABACHER-FREY**  
MARKET OPPOSITE GRANT AVENUE



GAETANO MEROLA  
GENERAL  
DIRECTOR  
SAN FRANCISCO OPERA COMPANY



STARS OF UTMOST

COLUMBIA



originators of the modern

*Ring up the curtain*

ON THE FINEST PERFORMANCES OF THESE GREAT ARTISTS OF OPERA AND CONCERT. THESE COMPLETE OPERAS ARE ALL AVAILABLE ON COLUMBIA LONG PLAYING RECORDS.

**LA BOHEME**

Sayao, Tucker, Baccaloni  
SL-101 \$12.11

**LA TRAVIATA**

Guerrini, Infantino, Huder, Silveri  
SL-103 \$17.35

**MADAME BUTTERFLY**

Steber, Tucker, Valdengo, Votipka  
SL-104 \$17.35

**CARMEN**

Jobin, Michel, Angelici  
SL-109 \$17.35

**FLEDERMAUS**

Pons, Welitch, Tucker, Kullman  
SL-108 \$12.11

**HANSEL AND GRETEL**

Stevens, Conner, Votipka  
SL-102 \$12.11

BIDU SAYAO



LILY PONS



GIUSEPPE VALDENGIO

CLARAMAE TURNER

ALESSIO DE PAOLIS

SALVATORE BACCALONI

NICOLA MOSCONA

before the opera ...

DINNER FROM 6

after the opera ...

SUPPER FROM 10

LAST SHOW 1 A.M.

- \* World's Best Dinner
- \* Home of the Girl in the Fishbowl
- \* Cocktails from 5
- \* Dinner from 6
- \* Dancing from 7
- \* 1st show starts at 7:30
- \* GRaystone 4-0365

*Bimbo's 365 Club*

1025 COLUMBUS AVE.





BRILLIANCE ON

# MASTERWORKS

long playing record

ROBERT WEEDE



DOROTHY KIRSTEN



HERTA GLAZ

EUGENE CONLEY

GEORGE CEHANOVSKY

JENNIE TOUREL

FRANK GUARRERA

MARA

*Anytime is "curtain time"*

WHEN YOU CAN HEAR YOUR FAVORITE OPERA IN YOUR OWN HOME, WITH THE WORLD FAMOUS ARTISTS WHO RECORD FOR COLUMBIA LP. RECORDS.

PAGLIACCI

Amara, Tucker, Valdengo  
SL-113 \$12.11

FAUST

Steber, Conley, Siepi, Votipka  
SL-112 \$17.35

PORGY AND BESS

Winters, Williams, Matthews, Long  
SL-162 \$17.35

MARRIAGE OF FIGARO

Kunz, Seefried, Schwarzkopf  
SL-114 \$17.35

THE MAGIC FLUTE

Dermota, Kunz, Lipp, Seefried  
SL-115 \$17.35

LA DAMNATION DE FAUST

Jouatte, Cabanel, Laurena  
SL-110 \$17.35

TALES OF HOFFMANN

Jobin, Bourvil, Doria, Bouy, Revoil  
SL-106 \$17.35

## QUALITY

*Style*

and a reputation  
in the making of smart  
Men's Clothing . . .

# WILLIAMS AND BERG CO.

GENERAL ENGLISH TAILORS

110 SUTTER STREET

FRENCH AMERICAN BANK BUILDING



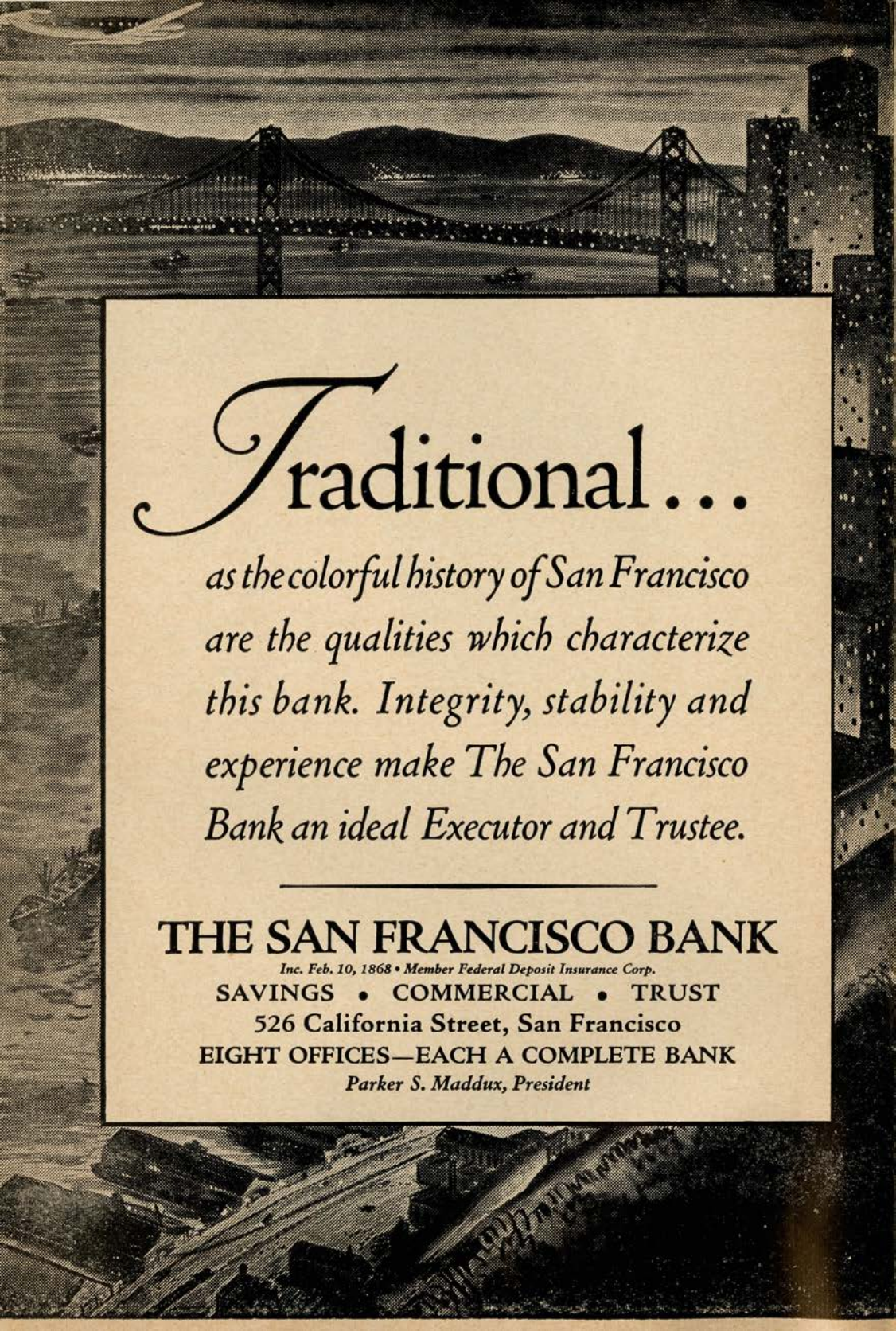

# Traditional...

*as the colorful history of San Francisco  
are the qualities which characterize  
this bank. Integrity, stability and  
experience make The San Francisco  
Bank an ideal Executor and Trustee.*

---

## THE SAN FRANCISCO BANK

*Inc. Feb. 10, 1868 • Member Federal Deposit Insurance Corp.*

SAVINGS • COMMERCIAL • TRUST

526 California Street, San Francisco

EIGHT OFFICES—EACH A COMPLETE BANK

*Parker S. Maddux, President*



*San Francisco*  
**O P E R A   A S S O C I A T I O N**

*Officers*

ROBERT WATT MILLER  
PRESIDENT

MRS. STANLEY POWELL      ARTHUR MERRILL BROWN, JR.  
VICE-PRESIDENT              VICE-PRESIDENT

CHARLES R. BLYTH  
VICE-PRESIDENT

GEORGE T. CAMERON  
VICE-PRESIDENT-TREASURER

STARR BRUCE  
SECRETARY



*Board of Directors*

CHARLES R. BLYTH  
ARTHUR MERRILL BROWN, JR.

ROBERT WATT MILLER  
KENNETH MONTEAGLE

STARR BRUCE

JOHN FRANCIS NEYLAN

GEORGE T. CAMERON

MRS. STANLEY POWELL

WILLIAM W. CROCKER

MRS. HENRY POTTER RUSSELL

MORTIMER FLEISHHACKER

RALPH J. A. STERN

MARCO F. HELLMAN

J. D. ZELLERBACH

BRUCE KELHAM



*Administrative Staff*

GAETANO MEROLA  
General Director

HOWARD K. SKINNER  
Manager

CURRAN SWINT, Publicity Director

JOSEPH A. SCAFIDI

EVELYN CROCKETT  
ERIC RAHN  
ALAYNE EHRMAN  
HELEN MOSSBARGER

DONALD PHELPS  
DORIS LOWELL  
MATILDA CONDARE  
ANNA LINSLEY

GWEN TRUDEAU  
ARTHUR FRAHM  
CONSTANCE H. ALEXANDER  
PEARL HOLZMAN



# *Building management is a full time job*

No Owner, without long experience and an organization behind him, can successfully manage his rental properties as a side line to his own business. It is a job for an experienced agent.

As you naturally retain an attorney to handle your legal affairs—an architect to design a building—it is logical that you employ a good Managing Agent to produce the proper income from your real estate investments.

*Coldwell, Banker & Company offer the services of qualified men whose full time job is to run buildings efficiently—and at a moderate fee which often more than pays for itself.*

Let us discuss your real estate problem today and show you "why professional real estate management pays."



**COLDWELL, BANKER & COMPANY**

SAN FRANCISCO • OAKLAND • LOS ANGELES  
SAN MATEO • SACRAMENTO

# BOARD OF GOVERNORS

MRS. LEONORA WOOD ARMSBY  
GEORGE WASHINGTON BAKER, JR.  
P. A. BERGEROT  
CHARLES R. BLYTH  
J. BRENDAN BRADY  
ARTHUR MERRILL BROWN, JR.  
STARR BRUCE  
MRS. GEORGE T. CAMERON  
GEORGE T. CAMERON  
CHARLES A. CHRISTIN  
WILLIAM W. CROCKER  
GEORGE E. CROTHERS  
MRS. FRANK P. DEERING  
MISS MARY C. DUNHAM  
SIDNEY M. EHRMAN  
MRS. WILLIAM M. FITZHUGH  
MORTIMER FLEISHHACKER  
FRANK W. FULLER, JR.  
RANDOLPH HALE  
MRS. LAWRENCE W. HARRIS  
TIMOTHY HEALY  
MARCO F. HELLMAN  
MRS. THOMAS CARR HOWE, JR.  
EDWARD D. KEIL  
BRUCE KELHAM  
CHARLES H. KENDRICK  
MRS. MARCUS S. KOSHLAND  
ROGER LAPHAM, JR.

MRS. STINE LEIS  
MRS. DONALD MAC LEOD LEWIS  
E. C. LIPMAN  
GEORGE LIVERMORE  
M. E. LOMBARDI  
MRS. DAN LONDON  
GROVER A. MAGNIN  
WILLIAM GLADSTONE MERCHANT  
MRS. C. O. G. MILLER  
ROBERT WATT MILLER  
KENNETH MONTEAGLE  
GUIDO J. MUSTO  
MRS. JOHN FRANCIS NEYLAN  
JOHN FRANCIS NEYLAN  
RALPH I. PHELPS  
MRS. STANLEY POWELL  
STANLEY POWELL  
MRS. LEON RICHARDSON  
MRS. HENRY POTTER RUSSELL  
A. SBARBORO  
FRED R. SHERMAN  
MRS. M. C. SLOSS  
RALPH J. A. STERN  
MRS. SIGMUND STERN  
MRS. OSCAR SUTRO, JR.  
RANDOLPH C. WALKER  
WHITNEY WARREN  
J. D. ZELLERBACH



## WAR MEMORIAL OPERA HOUSE

(OWNED AND OPERATED BY THE CITY AND COUNTY OF SAN FRANCISCO  
THROUGH THE BOARD OF TRUSTEES OF THE WAR MEMORIAL)

### BOARD OF TRUSTEES

GUIDO J. MUSTO  
*President*

BEN BAGGENSTOS  
*Vice-President*

WILBUR A. HENDERSON  
DAN S. HEWITT  
MILTON W. KLETTER  
RICHARD H. NEWHALL  
RALPH J. A. STERN

SIDNEY M. EHRMAN  
DR. CHARLES A. ERTOLA

FRANK A. FLYNN  
SAM K. HARRISON

EDWARD SHARKEY  
*Managing Director of  
The War Memorial*

E. LAWRENCE GEORGE  
*Secretary to the Board  
of Trustees*

---

*Buffet Service in Basement Promenade and Dress Circle during all performances*

---

**The Baldwin is the official War Memorial Opera House piano.**

LIBRETTOS AND OPERA GLASSES IN FOYER . HEAD SETS FOR THE DEAF ARE AVAILABLE  
AT TABLE IN MAIN FOYER . ATTENDANT WILL CONNECT WITH SEAT LOCATION UPON  
REQUEST . FOR LOST AND FOUND INFORMATION, INQUIRE AT CHECK ROOM NO. 1

WILLIAM A. MEADE, *Director of House Service*





# Capehart

FROM OUR

SALON



## THE WILLIAM PENN

**\$495.**

Budget terms tailored to  
your needs

Superb Capehart brings the whole world into your living room . . . with unbelievably brilliant pictures and tone. New Capehart with Reserve Supply Video Power has faithful clarity, detail.



### 21-inch tube

for crystal-clear pictures! magnificent 18th century cabinet in glowing mahogany.

CITY OF PARIS, TELEVISION, MEZZANINE



# SAN FRANCISCO OPERA COMPANY

GAETANO MEROLA

General Director

HOWARD K. SKINNER

Manager

KURT HERBERT ADLER

Assistant to the General Director

## CONDUCTORS AND ASSISTANTS

KURT HERBERT ADLER	PAUL BREISACH	PIETRO CIMARA	FAUSTO CLEVA
GLAUCO CURIEL	OTTO JANOWITZ	RICHARD KARP	KARL KRITZ
GAETANO MEROLA	GIACOMO SPADONI	CURTIS STEARNS	

ARMANDO AGNINI, *Art and Stage Director*; HERBERT GRAF, *Stage Director*; CARLO PICCINATO, *Stage Director*; ETIENNE BARONE, *Stage Manager*; WILLAM CHRISTENSEN, *Choreographer*

KURT HERBERT ADLER, *Chorus Director*; NAOUM BLINDER, *Concert Master*; BORIS BLINDER, *Principal Cellist*; JULIUS HAUG, *Orchestra Manager*, ALMA HAUG, *Librarian*

## ARTISTS

LORENZO ALVARY <i>Bass</i>	JAN GBUR <i>Bass</i>	FRANCES OLIVER <i>Soprano</i>
WINTHER ANDERSEN <i>Baritone</i>	FRANK GUARRERA <i>Baritone</i>	JAN PEEUCE <i>Tenor</i>
CARMEN ANDREATTA <i>Soprano</i>	PAUL GUENTER <i>Baritone</i>	LILY PONS <i>Soprano</i>
VIRGINIO ASSANDRI <i>Tenor</i>	COLIN HARVEY <i>Baritone</i>	MARGARET ROGGERO <i>Mezzo-soprano</i>
SALVATORE BACCALONI <i>Bass</i>	RALPH HERBERT <i>Baritone</i>	ATTILIO ROSSI <i>Tenor</i>
EILEEN BALDWIN <i>Mezzo-Soprano</i>	BARBARA HOOTS <i>Contralto</i>	NICOLA ROSSI-LEMENI <i>Bass</i>
JOSEPHINE BARBANO <i>Soprano</i>	BARBRA JOHANSON <i>Soprano</i>	BIDU SAYAO <i>Soprano</i>
FEDORA BARBIERI <i>Contralto</i>	MARY KANTOR <i>Soprano</i>	NELDA SCARSELLA <i>Soprano</i>
CATHERINE BRUBAKER <i>Soprano</i>	MICHAEL KERSNAR <i>Boy Soprano</i>	JAMES SCHWABACHER <i>Tenor</i>
GEORGE CEHANOVSKY <i>Baritone</i>	DOROTHY KIRSTEN <i>Soprano</i>	SHERRY STEVENS <i>Mezzo-soprano</i>
YVONNE CHAUVEAU <i>Soprano</i>	SYBIL LOUISE KNAPP <i>Mezzo-soprano</i>	BRIAN SULLIVAN <i>Tenor</i>
EUGENE CONLEY <i>Tenor</i>	KAREN LARSEN <i>Soprano</i>	FERRUCCIO TAGLIAVINI <i>Tenor</i>
MARY CURTIS <i>Soprano</i>	ERNEST LAWRENCE <i>Tenor</i>	ITALO TAJO <i>Bass</i>
CAESAR CURZI <i>Tenor</i>	BRENDA LEWIS <i>Soprano</i>	BLANCHE THEBOM <i>Contralto</i>
GALLIANO DANELUZ <i>Tenor</i>	DESIRE LIGETI <i>Bass</i>	DOROTHY THRONDSOEN <i>Mezzo-soprano</i>
MARIO DEL MONACO <i>Tenor</i>	MAX LORENZINI <i>Baritone</i>	CLARAMAE TURNER <i>Contralto</i>
ALESSIO DE PAOLIS <i>Tenor</i>	ALLAN LOUW <i>Bass</i>	GIUSEPPE VALDENGO <i>Baritone</i>
JEAN FENN <i>Soprano</i>	EDWARD LOVASICH <i>Bass</i>	FRANK VALENTINO <i>Baritone</i>
LLOYD FORD <i>Baritone</i>	DORIS MARION <i>Soprano</i>	THELMA VOTIPKA <i>Soprano</i>
WALTER FREDERICKS <i>Tenor</i>	THOMAS MILLER <i>Tenor</i>	DONNA WALKER <i>Contralto</i>
WILLIS FROST, JR. <i>Tenor</i>	NICOLA MOSCONA <i>Bass</i>	DOROTHY WARENSKJOLD <i>Soprano</i>
	HERVA NELLI <i>Soprano</i>	ROBERT WEEDE <i>Baritone</i>



# OPERA

in the grand manner as presented in one of the world's finest opera houses—the San Francisco War Memorial—is a thrilling experience. You can also enjoy at any time many of the greatest operas, *complete*, in your own home.

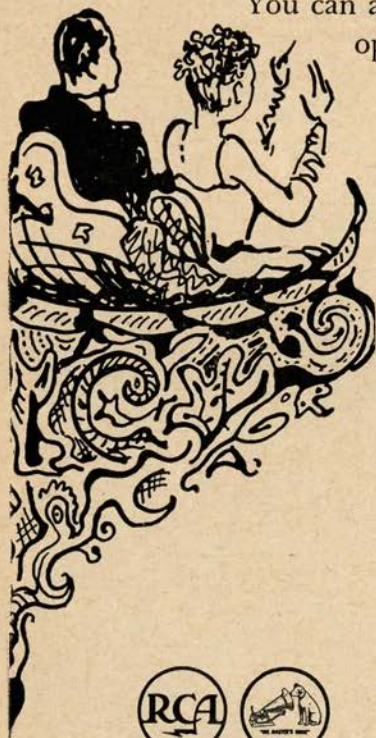

RECORDED BY RCA VICTOR

## COMPLETE OPERAS

**Aida**—Verdi. (*Caniglia, Stignani, Huder, Gigli, Zagonara, Bechi, Pasero, Tajo. Serafin, conductor.*)

**Carmen**—Bizet. (*Albanese, Lenchner, Roggero, Stevens, Peerce, Merrill, Shaw Chorale. Reiner, conducting.*)

**La Boheme**—Puccini. (*Albanese, Peerce. Toscanini conducting.*)

**Il Trovatore**—Verdi. (*Milanov, Barbieri, Bjoerling, Moscona, Shaw Chorale. Cellini conducting.*)

**La Traviata**—Verdi. (*Albanese, Peerce, Merrill. Toscanini conducting.*)

**Rigoletto**—Verdi. (*Warren, Peerce, Berger, Merriman, Tajo. Cellini conducting.*)

Also:

*Tosca—Puccini, Pelleas et Melisande—Debussy, Don Giovanni—Mozart, Faust—Gounod, Magic Flute—Mozart, Marriage of Figaro—Mozart, Cavalleria Rusticana— Mascagni*

## EXCERPTS AND HIGHLIGHTS FROM:

*Boris Godounoff—Moussorgsky, I Pagliacci—Leoncavallo, Die Fledermaus—Johann Strauss, Jr., Madame Butterfly—Puccini, Lucia di Lammermoor—Donizetti, Tristan and Isolde—Wagner, Die Walkure—Wagner, Die Meistersinger—Wagner, Porgy and Bess—Gershwin, Cosi' Fan Tutte—Mozart. And many others.*

ARIAS FROM OVER 80 OPERAS

THE WORLD'S GREAT ARTISTS ON RCA VICTOR RECORDS

**Ross-Cameron**  
RECORD CENTER

331 BUSH YU 6-0319  
We Are Proud of Our Complete Stock of LP  
Personalized Service  
Prompt Action on Special Orders

## Tupper & Reed

"America's Most Distinctive Music Store"

2271 Shattuck Avenue  
BERKELEY

THornwall 3-9820

**Lloyd<sup>A</sup> Wollmer Co.**  
1315 BURLINGAME AVE.  
Phone DI 3-2788

Since 1923 The Peninsula's Most Complete Opera Selection

## Under New Management Marina Music House

"Everything in Records"  
Popular - Classical - Standard  
45s - LP Records - Sheet Music  
Radios  
Open Tues., Thurs., Fri. 'til  
9 P.M.  
2220 Chestnut WA. 1-2262

## A. Cavalli & Co.

Since 1880

Specializing in Italian Records  
and Operas

Open Eves till 9

1441 STOCKTON STREET

GARfield 1-4219

## Hoy's Radio & Music Store

San Rafael: 912 A Street  
Glenwood 3-4693

San Anselmo:  
312 Sir Francis Drake  
Glenwood 3-1470

"Open evenings for your convenience"



# C H O R A L E N S E M B L E

DORA DI TANO, *Accompanist*

CARMEN ANDREATTA  
BARBARA BACCI  
EILEEN BALDWIN  
JOSEPHINE BARBANO  
ROSALYN BOENNECKE  
CATHERINE BRUBAKER  
ROSE CARDINALE  
HELEN F. CAREY  
ELEANOR CORYELL  
PEGGY COVINGTON  
SHARON CURRIER  
LOIS DUNCAN

ELOISE FARRELL  
LISA FRANK  
DELORES HAMIL  
BARBARA HOOTS  
BARBRA JOHANSON  
MARY KANTOR  
SOPHIE KARRAS  
SYBIL LOUISE KNAPP  
KAREN LARSEN  
GINGER McFADDEN  
DORIS MARION  
VIRGINIA MYERS  
FRANCES OLIVER

VELTA OZOLS  
PAULINE PAPPAS  
DONNA PETERSEN  
JUNE PRESTON  
RUTH ROEHR  
BETTY SANDERSON  
EILEEN SCOTT  
SHERRY STEVENS  
MARY STUDEBAKER  
ANNABELLE THOMSON  
DOROTHY THRONDSO  
DONNA WALKER

## MESSES.

ANTHONY ALONZO  
DONATO ALVINI  
WINTER ANDERSEN  
RENARD ANDERSON  
GEORGE ARGYRES  
WILLIAM BOND  
LOUIS BRAUNSTEIN  
ROBERT GORDON BRUCE  
WILLIS BURROUGHS  
PAUL R. CROAS  
RALPH CUNDALL  
EVALDO DAL POGETTO  
GALLIANO DANELUZ  
AMERIGO DEL GRANDE

PHILLIP DOAN  
RUDOLPH DONATI  
EDWIN ESBENSEN  
LLOYD FORD  
WILLIS FROST, JR.  
JOSEPH GIAMMANCO  
DAVID GIOSSO  
RICHARD GRIGGS  
PAUL GUENTER  
WILLIAM HABER, JR.  
COLIN HARVEY  
WERNER HASSELMAN  
STANLEY HIGUERA  
MAX LORENZINI  
ALLAN LOUW

EDWARD LOVASICH  
ROBERT McNAIR  
DOUGLAS MAYOCK  
THOMAS MILLER  
BRADFORD MORSE  
EDWARD NOVI  
CHARLES PASCOE  
ATTILIO ROSSI  
ALLEN SCHMIDLING  
CLINTON SMITH  
MILTON SMITH  
ROBERTO SORISIO  
HAROLD WHITE  
HAROLD O'KELLY WHITE

## BOYS CHORUS

MADI BACON, *Director*

RONALD ANDRADE  
RAYMOND ANDREINI  
DANIEL BORST  
JOHN BRUNNER  
TERRY CARR  
RAYMOND CAUWET  
GARY DAHL  
BILLY DENARDO  
JAMES DE PAOLO  
KENNETH DRISCOLL  
PHILIP DUNN  
GERALD EBERHARDT  
ROBERT FAHRNER

LLOYD SIMPSON, *Assistant to the Director*

GERALD FRENCH  
DANIEL GILES  
WILLIAM JOLLIFFE  
MICHAEL KERSNAR  
SCOTT KERSNAR  
ERICH LEVIN  
STEVEN LEWIS  
DELL LINDSTROM  
MAYNARD LINN  
ROBERT MAGARELL  
GERALD McMANIGAL  
ARTHUR McNAIR  
HERB MEIER

RICHARD MIAILOVICH  
NEIL MILLER  
JOHN PETERSON  
ROBERT ROSENBLATT  
DONALD SAXON  
ROBERT SAXON  
PETER SMITH  
GARY STRIEK  
LLOYD SUNDBERG  
WALTER SUNDBERG  
ROBERT URREA  
JAMES URSINO  
DONALD WEILERSTEIN

## BALLET

*Ballerinas:* SALLY BAILEY, NANCY JOHNSON

### MISSES

BENE ARNOLD  
CHRISTINE BERING  
GLORIA CANCELLA  
SHIRLEY CARSON  
CONSTANCE COLER  
SUZANNE DEVINCENZI

### MISSES

NANCY DEMMLER  
FIONA FUERSTNER  
VIRGINIA JOHNSON  
PATRICIA JOHNSTON  
ROBERTA MEYER  
SHARON SHORE

### MESSES.

CARLOS CARVAJAL  
AARON GIRARD  
LEON KALIMOS  
EDUARDO MILLER  
GORDON PAXMAN  
ALEX RUIZ

## PRODUCTION

EUGENE B. DUNKEL  
DAVIS L. WEST  
*Scenic Artists*

T. L. COLANGELO, JR.  
*Technical Director*

A. L. MITCHELL  
*Master Electrician*

CHARLES CARMAN  
*Master Carpenter*

E. WILLIAMS  
*Master of Properties*

## FOR WAR MEMORIAL OPERA HOUSE

R. G. WAKEMAN  
*Master Carpenter*

EDWARD J. ZETTEL  
*Master Electrician*

WALLACE FLETTER  
*Master of Properties*

## COSTUMES FOR SAN FRANCISCO OPERA ASSOCIATION BY GOLDSTEIN & CO.

ALEXANDER AGNINI  
*Wardrobe Master*

INEZ DODSON HALL  
*Wardrobe Mistress*

EVERETT MASON  
*Makeup Artist*

SUE MCGOWAN  
*Hairdresser*

## PROGRAM

PISANI PRINTING & PUBLISHING COMPANY, PUBLISHERS, DESIGNERS AND PRINTERS



THE SAN FRANCISCO SYMPHONY ASSOCIATION

LEONORA WOOD ARMSBY  
President and Managing Director

HOWARD K. SKINNER  
Manager

*Presents*

# The San Francisco Symphony Orchestra

## SEASON OF DISCOVERY

NOVEMBER 13-14-15, 1952 — APRIL 16-17-18, 1953

18 Thursday Evenings -- 16 Friday Afternoons -- 18 Saturday Evenings

WAR MEMORIAL OPERA HOUSE

---

### NINE OUTSTANDING CONDUCTORS

\* ENRIQUE JORDA  
LEOPOLD STOKOWSKI  
ERICH LEINSDORF  
ALFRED WALLENSTEIN  
\* VICTOR DE SABATA  
MASSIMO FRECCIA  
\* KARL MUNCHINGER  
\* GEORGE SZELL  
BRUNO WALTER

### EIGHT GREAT SOLOISTS

*Pianists:*

\* JORGE BOLET  
ALDO CICCOLINI  
RUDOLF FIRKUSNY  
NICOLE HENRIOT  
RUDOLF SERKIN

*Violinists:*

\* OSSY RENARDY  
TOSSY SPIVAKOVSKY

*Vocalist:*

NICOLA ROSSI-LEMENI

\* *San Francisco Debut*

---

ENJOY THIS SEASON TO THE FULL  
ORDER SEASON TICKETS NOW

Opera-Symphony Box Office, Sherman, Clay, Kearny and Sutter Streets  
SUtter 1-1331



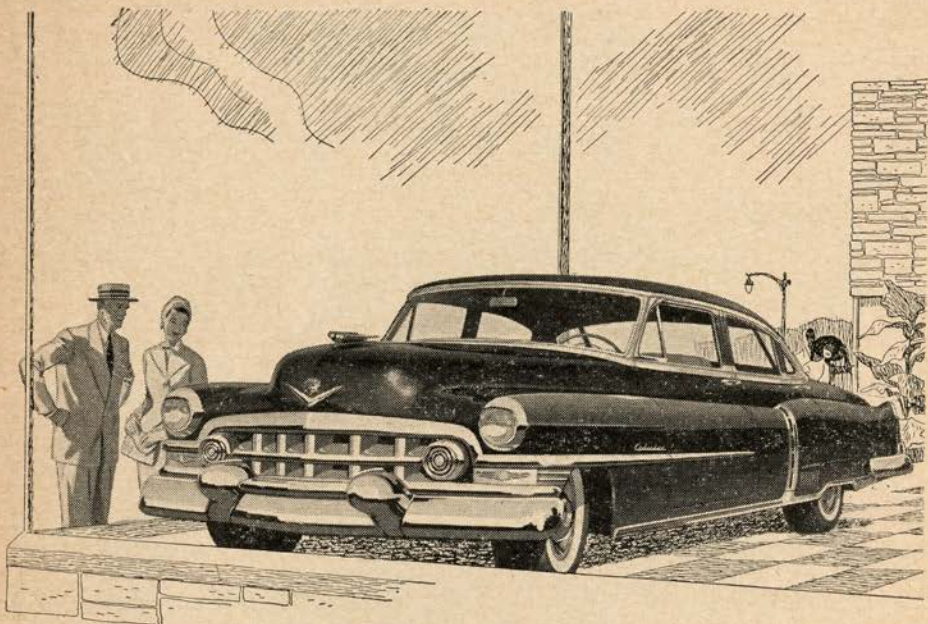

## “Most-Wanted” of Them All!

Statistics indicate that there are more than twenty million motorists in America who would like to call a Cadillac their own. And were the whole of the world's motorists to be considered, this number would grow well-nigh beyond comprehension.

There is reason to believe, in fact, that Cadillac may be wanted by more people than any other product manufactured in America today. It might well be called the great desideratum of the American people.

Naturally, a motor car would have to offer many, many wonderful things in order to occupy and hold such a unique position in

the hopes and aspirations of so many persons.

It would have to offer great and distinguishing beauty . . . luxurious comfort . . . brilliant, masterful performance . . . wonderful prestige . . . and extraordinary economy.

If this sounds like the description of the car that you, yourself, would like to own and drive, then come in and see us—soon.

Perhaps the time has come for you to join the hundreds of thousands of motorists who have stopped *wanting* a Cadillac—and started *enjoying* one!

We'd be happy to see you any time.

THE GOLDEN ANNIVERSARY

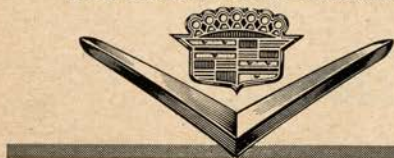

Cadillac

YOUR CADILLAC DEALER



# Baldwin

*The World's Great Music asks nothing finer*



*Official Choice of the*

SAN FRANCISCO OPERA COMPANY

*for the twelfth consecutive year*

Chosen by the world's great musicians and musical organizations—Baldwin is the finest of investments for the discriminating piano purchaser. Let us tell you how easily you may own a Baldwin.

## Baldwin

310 SUTTER • SAN FRANCISCO • SUtter 1-8500  
19th & WEBSTER • OAKLAND • Highgate 4-1636  
1176 LAUREL • SAN CARLOS • LYtell 3-0581  
323 SO. ELLSWORTH • SAN MATEO • Diamond 4-8717



# R E P E R T O I R E

## REGULAR SUBSCRIPTION SERIES

- TOSCA (*Puccini*) *Tuesday Night, September 16, at 8:15*  
 With Mmes. Kirsten, Thronsdon; Messrs. Del Monaco, Weede, Baccaloni, De Paolis, Cehanovsky, Ligeti, Andersen  
 CLEVA, Conductor
- MEFISTOFELE (*Boito*) *Saturday Night, September 20, at 8:00*  
 With Mmes. Sayao, Fenn, Votipka, Roggero; Messrs. Rossi-Lemeni, Tagliavini, Assandri, Curzi  
 CLEVA, Conductor
- AIDA (*Verdi*) *Tuesday Night, September 23, at 8:00*  
 With Mmes. Curtis, Thebom, Roggero; Messrs. Del Monaco, Valdengo, Tajo, Ligeti, Schwabacher  
 ADLER, Conductor
- TRIOLOGY (*Puccini*) *Friday Night, September 26, at 8:00*  
 IL TABARRO  
 With Mmes. Lewis, Turner, Chauveau, Andreatta; Messrs. Del Monaco, Weede, Assandri, Moscona, Curzi, Schwabacher, Frost  
 CURIEL, Conductor  
*followed by*
- SUOR ANGELICA  
 With Mmes. Curtis, Turner, Roggero, Votipka, Baldwin, Thronsdon, Walker, Stevens, Johanson, Andreatta, Oliver, Marion, Larsen, Kantor, Hoots, Brubaker, Barbano, Knapp  
 ADLER, Conductor  
*followed by*
- GIANNI SCHICCHI  
 With Mmes. Warenskjold, Turner, Chauveau, Votipka; Messrs. Tajo, Conley, Alvary, De Paolis, Andersen, Ligeti, Cehanovsky, Gbur, Harvey, Louw, Kersnar  
 KRITZ, Conductor
- ROSENKAVALIER (*Richard Strauss*) *Tuesday Night, September 30, at 8:00*  
 (New English text by John Gutman)  
 With Mmes. Lewis, Thebom, Warenskjold, Votipka, Roggero, Brubaker, Thronsdon, Marion, Baldwin, Hoots; Messrs. Alvary, Herbert, De Paolis, Lawrence, Curzi, Gbur, Schwabacher, Andersen, Harvey, Daneluz, Louw, Miller, Guenter, Rossi, Ford  
 BREISACH, Conductor
- IL TROVATORE (*Verdi*) *Friday Night, October 3, at 8:00*  
 With Mmes. Nelli, Barbieri, Votipka; Messrs. Del Monaco, Guarrera, Moscona, Assandri, Lovasich  
 BREISACH, Conductor
- LA FILLE DU REGIMENT (*Donizetti*) *Tuesday Night, October 7, at 8:15*  
 With Mmes. Pons, Turner, Chauveau; Messrs. Lawrence, Baccaloni, Alvary, Cehanovsky, Schwabacher, Harvey  
 CIMARA, Conductor
- LA BOHEME (*Puccini*) *Friday Night, October 10, at 8:15*  
 With Mmes. Sayao, Fenn; Messrs. Pearce, Valentino, Cehanovsky, Tajo, Baccaloni, Curzi, Lorenzini, Harvey, Kersnar  
 MEROLA, Conductor
- DON GIOVANNI (*Mozart*) *Tuesday Night, October 14, at 8:00*  
 With Mmes. Sayao, Curtis, Lewis; Messrs. Rossi-Lemeni, Tajo, Pearce, Alvary, Ligeti  
 BREISACH, Conductor
- L'AMORE DEI TRE RE (*Montemezzi*) *Friday Night, October 17, at 8:15*  
 With Mmes. Kirsten, Votipka, Baldwin, Larsen, Knapp; Messrs. Sullivan, Rossi-Lemeni, Weede, Assandri, Curzi  
 CLEVA, Conductor

## SUNDAY MATINEE SERIES

- TOSCA (*Puccini*) *Sunday Afternoon, September 21, at 2:00*  
 With Mmes. Kirsten, Thronsdon, Messrs. Conley, Weede, Baccaloni, De Paolis, Cehanovsky, Ligeti, Andersen  
 CLEVA, Conductor
- AIDA (*Verdi*) *Sunday Afternoon, September 28, at 2:00*  
 With Mmes. Nelli, Thebom, Roggero; Messrs. Del Monaco, Valdengo, Tajo, Gbur, Schwabacher  
 ADLER, Conductor
- ROSENKAVALIER (*Richard Strauss*) *Sunday Afternoon, October 5, at 2:00*  
 (New English text by John Gutman)  
 With Mmes. Lewis, Thebom, Warenskjold, Votipka, Roggero, Brubaker, Thronsdon, Marion, Baldwin, Hoots; Messrs. Alvary, Herbert, De Paolis, Fredericks, Curzi, Gbur, Schwabacher, Andersen, Harvey, Daneluz, Louw, Miller, Guenter, Rossi, Ford  
 BREISACH, Conductor
- LA FILLE DU REGIMENT (*Donizetti*) *Sunday Afternoon, October 12, at 2:00*  
 With Mmes. Pons, Turner, Chauveau; Messrs. Lawrence, Baccaloni, Alvary, Cehanovsky, Schwabacher, Harvey  
 CIMARA, Conductor
- DON GIOVANNI (*Mozart*) *Sunday Afternoon, October 19, at 2:00*  
 With Mmes. Sayao, Curtis, Lewis; Messrs. Rossi-Lemeni, Tajo, Conley, Herbert, Ligeti  
 BREISACH, Conductor

## WEDNESDAY EVENING SERIES

- RIGOLETTO (*Verdi*) *Wednesday Night, September 17, at 8:15*  
 With Mmes. Pons, Turner, Chauveau, Baldwin, Brubaker; Messrs. Pearce, Valdengo, Moscona, Gbur, Cehanovsky, De Paolis, Harvey  
 CIMARA, Conductor
- MEFISTOFELE (*Boito*) *Wednesday Night, September 24, at 8:00*  
 With Mmes. Sayao, Fenn, Votipka, Roggero; Messrs. Rossi-Lemeni, Tagliavini, Assandri, Curzi  
 CLEVA, Conductor
- TRIOLOGY (*Puccini*) *Wednesday Night, October 1, at 8:00*  
 IL TABARRO  
 With Mmes. Lewis, Turner, Chauveau, Andreatta; Messrs. Fredericks, Weede, Assandri, Moscona, Curzi, Schwabacher, Frost  
 CURIEL, Conductor  
*followed by*

(Continued on Tenth Page Over)





*"My responsibility—and my pleasure.."*

No right-minded man neglects his family's welfare. As circumstances change, he reviews his estate plan, and keeps close to his attorney's advice in revising his Will to fit into new laws, new tax procedures and new conditions within his own family circle.

He makes it a point, too, to understand and consider the advantages he gains by naming a bank as executor of his estate.

That is his responsibility—and his pleasure!

SAN FRANCISCO  
Head Office: 400 CALIFORNIA STREET  
Mission Branch: 16TH & JULIAN AVE.

## THE BANK OF CALIFORNIA

NATIONAL ASSOCIATION

*Incorporated in 1864*

SAN FRANCISCO • PORTLAND • SEATTLE • TACOMA

*Member Federal Deposit Insurance Corporation*

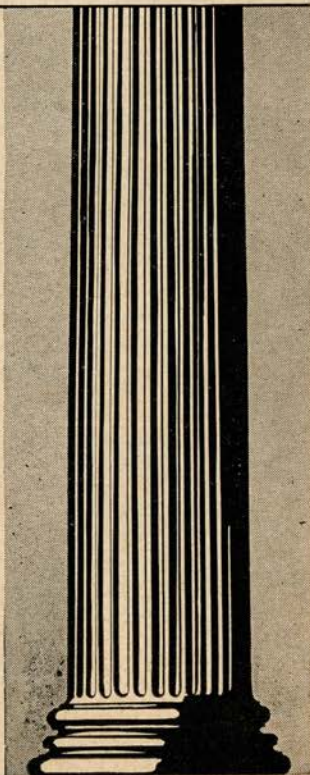

THURSDAY NIGHT, OCTOBER 16, at 8:00

# *Cavalleria Rusticana*

Opera in one act. Music by Pietro Mascagni.  
Text by G. Targioni-Tozzetti and G. Menasci, adapted from a story by G. Verga.

## THE CAST

Santuzza, a village girl..... FEDORA BARBIERI  
Lola, wife of Alfio..... MARGARET ROGGERO  
Turiddu, a young soldier..... JAN PEERCE  
Alfio, a teamster..... RALPH HERBERT  
Lucia, mother of Turiddu..... THELMA VOTIPKA

*Peasants and Villagers*



### CONDUCTOR

KURT HERBERT ADLER



**TIME AND PLACE:** The Present; Square in a Sicilian Village

— followed by

# *I Pagliacci*

Opera in two acts. Music and Libretto by Ruggiero Leoncavallo.

## THE CAST

Canio (in the play "Punchinello"),  
master of the troupe..... MARIO DEL MONACO  
Nedda (in the play "Columbine"), his wife..... BIDU SAYAO  
Tonio (in the play "Taddeo"), the clown..... FRANK GUARRERA  
Beppe (in the play "Harlequin")..... VIRGINIO ASSANDRI  
Silvio, a Villager..... FRANK VALENTINO  
First Villager..... COLIN HARVEY  
Second Villager..... WILLIS FROST, JR.

*Peasants and Villagers*



### STAGE DIRECTOR

ARMANDO AGNINI

### CONDUCTOR

KARL KRITZ

### CHORUS DIRECTOR

KURT HERBERT ADLER



**TIME AND PLACE:** Feast of Assumption at Calabria, near Montalto

Act I: Afternoon

Act II: Evening

---

TICKETS FOR REMAINING PERFORMANCES AT  
OPERA-SYMPHONY BOX OFFICE, SHERMAN, CLAY

---

*Encores not permitted — Bell rings three minutes before curtain rises*



## The Story of "Cavalleria Rusticana"

Turiddu is heard singing the charms of Lola. Santuzza, discarded by Turiddu for Lola, seeks Lucia, mother of Turiddu, to whom she confides her betrayal. Lucia enters the church and Santuzza awaits Turiddu. He spurns her and departs with Lola. Santuzza reveals the unfaithfulness of Lola to Alfio, who vows to kill Turiddu. The villagers emerge from the church. Turiddu is challenged to a duel by Alfio. He bids farewell to his mother and follows Alfio. After a pause, a peasant rushes in with the cry "Turiddu is dead."

## The Story of "I Pagliacci"

ACT I—Tonio appears before the curtain in a prologue telling of the performance to come as an actual occurrence. The curtain reveals the townspeople gathered to greet the arrival of the strolling players. The actors parade and Tonio is sharply reproved by Canio, chief of the troupe, for familiarity toward Nedda, Canio's wife. Players and peasants depart for an adjoining inn, leaving Tonio and Nedda after Canio warned that he will avenge any insult involving Nedda's affections. Nedda, who loves another, trembles at his words and sings to conceal her fears. Nedda repulses the advances of Tonio with a whip and he departs, vowing vengeance. Silvio, Nedda's lover, induces her to agree to flight with him. Tonio, overhearing, summons Canio but Silvio escapes unrecognized. Canio demands from Nedda the name of her lover but to no avail. Tonio whispers to Canio that the unknown will surely attend the performance and betray himself.

ACT II—The comedy is about to begin and Nedda as Columbine, collecting money from the crowd, warns Silvio, who is present. Canio, distracted, stumbles through the lines of the play, again demanding from Nedda the name of her lover. She refuses, trying to put him off lightly as in the play. Canio, now beside himself with jealous rage, seizes a knife from the table and stabs Nedda to the heart. Silvio attempts to come to her aid and he, too, is slain by Canio. As the crowd stands horrified, Canio brings the play and the opera to a close with "The comedy is ended."





*You are  
Cordially  
Invited*

to visit and see  
for yourself an incom-  
parable standard  
of fine living...  
in a residential park  
combining the utmost  
in city convenience  
with peaceful country  
advantages...

## **Parkmerced Towers**

**DE LUXE 1-2-3-4 BEDROOM VIEW APARTMENTS**

Large—new—planned for families who  
appreciate the best. Spacious view living rooms—  
tile baths for each bedroom—walk-in  
dressing rooms—completely equipped  
kitchens—elegant reception lobbies—patios—  
landscaped grounds—new shopping center—  
handy transportation—with golf, lakes, ocean,  
riding, tennis, etc., almost at your door.

**SEE THE NEW MODEL APARTMENTS  
100 FONT BOULEVARD, PARKMERCED**

Open each day from 10 to 6  
Wed. & Fri. eves. until 9

Telephone JUniper 7-6326

*Built and maintained by the*  
**METROPOLITAN LIFE INSURANCE COMPANY**





a  
new  
face  
for  
Fall!



Let the deft, butterfly-light fingers of an Elizabeth Arden Salon expert bring Fall alive in all its radiance to your summer sun-wearied face!

One hour of rest and relaxation, while your skin is smoothed and soothed with pure refreshing creams and lotions . . . firmed and gently moulded back to younger contours. Tension lines around your eyes are gently eased away and the perfection of an Elizabeth Arden portrait makeup is more flattering than a new Fall hat!

*Phone for your appointment YUkon 2-3755*

Elizabeth Arden  Salon

550 SUTTER ST., SAN FRANCISCO, CALIF. • YUkon 2-3755



FRIDAY NIGHT, OCTOBER 17, at 8:15

# *L'Amore Dei Tre Re*

(THE LOVE OF THREE KINGS)

Opera in three acts. Music by Italo Montemezzi.

Text by Sem Benelli.

## THE CAST

Fiora .....	DOROTHY KIRSTEN
Avito.....	*BRIAN SULLIVAN
Manfredo .....	ROBERT WEEDE
Archibaldo .....	NICOLA ROSSI-LEMENI
Flaminio .....	VIRGINIO ASSANDRI
A Youth.....	CAESAR CURZI
An Old Woman.....	THELMA VOTIPKA
A Young Girl.....	KAREN LARSEN
Ancella, a servant.....	SYBIL LOUISE KNAPP
A Voice.....	EILEEN BALDWIN

*\* San Francisco Opera debut*

*Inhabitants of Altura: Men, Women, Youths and Old Women*



**STAGE DIRECTOR**  
ARMANDO AGNINI

**CONDUCTOR**  
FAUSTO CLEVA

**CHORUS DIRECTOR**  
KURT HERBERT ADLER



**TIME AND PLACE:** In the Middle Ages: Remote Castle in Altura Forty Years after a Barbarian Invasion.

Act I: Spacious Hall in the Castle of Manfredo

Act II: Terrace on the High Castle Walls

Act III: Crypt in the Castle Chapel

*Because of copyright the story of the opera cannot be printed.*

*Encores not permitted — Bell rings three minutes before curtain rises*

---



**Clothes makes the  
man when Cortez  
makes the clothes**

- Imported British tweed suits, as little as \$80.
- Also luxurious domestic and imported gabardines and flannels.
- All weaves, weights and color tones.
- Custom-tailoring at Cortez costs no more than ready-made.

Phone: YUkon 6-0889

Open 9:30 A.M. to 7:00 P.M.

Fridays to 9:00 P.M.



**Cortez**

722 BROADWAY, SAN FRANCISCO

---



SHERMAN, CLAY ANNOUNCES

A NEW SPECIALIZED

RECORD RENTAL LIBRARY

of CETRA-SORIA **Complete** Opera Record Albums

Another Sherman, Clay special service to music lovers!  
 Now you may rent the long playing Cetra-Soria recording of a complete opera for

**Only \$1 for a 24 hour period**

No red tape . . . your "good local credit standing" or a Sherman, Clay charge account is all you need. Rent for pleasure, study, rehearsal, trial before purchase, special entertainments or parties.

**A few of the world famous Cetra-Soria opera albums you can rent for only \$1 per 24 hour period:**

Tosca	La Forza Del Destino
Aida	La Vestale
Trovatore	Don Carlo
Pagliacci	Nabucco
Cavalleria Rusticana	Francesca da Rimini
La Boheme	Simon Boccanegra
L'Amore Dei Tre Re	Falstaff
La Figlia Del Reggimento	Ernani
Suor Angelica	La Cenerentola
Il Tabarro	L'Amico Fritz
Gianni Schicchi	Elektra
Marriage of Figaro	Turandot
Barber of Seville	Il Campanello
Norma	La Serva Padrona
Lucia De Lammermoor	L'Elisir D'Amore

**Come in, write or phone for the booklet describing this new Record Rental Plan in detail. No obligation. Other sets—plays, symphonies, etc. will be added as the demand warrants.**

*everything fine in music*

**Sherman**  **Clay**  
*since 1870*

**SHERMAN, CLAY MAIN STORE ONLY**  
**SUTTER AT KEARNY • OPEN DAILY 9 AM TO 5:30 PM • SUTTER 1-6000**

SAVINGS INSURED TO \$10,000

YOUR MONEY EARNS

**3 $\frac{1}{2}$ %**

PER ANNUM  
CURRENT DIVIDEND RATE  
REGULAR AND SPECIAL

*Transbay Federal  
Savings & Loan  
Association*

1738 POST STREET • SAN FRANCISCO  
JORDAN 7-8160

**BELFAST**

*Sparkling* WATER



*keeps drinks  
livelier longer!*

## For Busy People -- A Helpful Service

When the management of your personal investments begins to cut in on your business hours, it is time to consider an Agency Account.

Such an account can relieve you of all the *detail work* of investments—while you retain *all the direction* of your property, or as much as you want.

Ask for our booklet on Agency Accounts.

TRUST DEPARTMENT

**Wells Fargo  
Bank** & UNION TRUST CO.

SAN FRANCISCO

Market at Montgomery

Market at Grant Ave.

*Established 1852*



## REPERTOIRE—Continued

- SUOR ANGELICA**  
 With Mmes. Curtis, Turner, Roggero, Votipka, Baldwin, Thronson, Walker, Stevens, Johanson, Andreatta, Oliver, Marion, Larsen, Kantor, Hoots, Brubaker, Barbano, Knapp  
 ADLER, *Conductor*
- GIANNI SCHICCHI**  
 With Mmes. Warenskjold, Turner, Scarsella, Votipka; Messrs. Tajo, Conley, Alvary, De Paolis, Andersen, Ligeti, Cehanovsky, Gbur, Harvey, Louw, Kersnar  
 KRITZ, *Conductor*
- IL TROVATORE (Verdi)** *Wednesday Evening, October 8, at 8:00*  
 With Mmes. Curtis, Barbieri, Votipka; Messrs. Del Monaco, Guarrera, Moscona, Assandri, Lovasich  
 BREISACH, *Conductor*
- LA BOHEME (Puccini)** *Wednesday Evening, October 15, at 8:15*  
 With Mmes. Warenskjold, Lewis; Messrs. Tagliavini, Valdengo, Cehanovsky, Moscona, Baccaloni, Curzi, Lorenzini, Harvey, Kersnar  
 MEROLA, *Conductor*

### SPECIAL PERFORMANCES

- LA TRAVIATA (Verdi)** *Saturday Night, October 4, at 8:15*  
 With Mmes. Pons, Chauveau, Baldwin; Messrs. Conley, Weede, De Paolis, Cehanovsky, Ligeti, Gbur, Lorenzini  
 CIMARA, *Conductor*
- CAVALLERIA RUSTICANA (Mascagni)** *Thursday Night, October 16, at 8:00*  
 With Mmes. Barbieri, Roggero, Votipka; Messrs. Peerce, Herbert  
 ADLER, *Conductor*
- I PAGLIACCI (Leoncavallo)**  
 With Mme. Sayao; Messrs. Del Monaco, Guarrera, Assandri, Valentino, Harvey, Frost  
 KRITZ, *Conductor*
- MEFISTOFELE (Boito)** *Saturday Afternoon, October 11, at 1:00*  
 With Mmes. Sayao, Fenn, Votipka, Roggero; Messrs. Rossi-Lemeni, Del Monaco, Assandri, Curzi  
 CLEVA, *Conductor*
- AIDA (Verdi)** *Saturday Night, October 18, at 8:00*  
 With Mmes. Nelli, Barbieri, Roggero; Messrs. Del Monaco, Valdengo, Moscona, Gbur, Schwabacher  
 ADLER, *Conductor*

### MATINEES FOR YOUNG PEOPLE

- Presented by the San Francisco Opera Guild*
- CAVALLERIA RUSTICANA (Mascagni)** *Wednesday Afternoon, October 1, at 1:00*  
 With Mmes. Nelli, Chauveau, Votipka; Messrs. Peerce, Herbert  
 ADLER, *Conductor*
- I PAGLIACCI (Leoncavallo)**  
 With Mme. Fenn; Messrs. Del Monaco, Valentino, Cehanovsky, Assandri, Harvey, Frost  
 KRITZ, *Conductor*
- CAVALLERIA RUSTICANA (Mascagni)** *Wednesday Afternoon, October 8, at 1:00*  
 With Mmes. Nelli, Chauveau, Votipka; Messrs. Conley, Herbert  
 ADLER, *Conductor*  
*followed by*
- I PAGLIACCI (Leoncavallo)**  
 With Mme. Sayao; Messrs. Fredericks, Valentino, Cehanovsky, Curzi, Harvey, Frost  
 KRITZ, *Conductor*
- CAVALLERIA RUSTICANA (Mascagni)** *Wednesday Afternoon, October 15, at 1:00*  
 With Mmes. Barbieri, Roggero, Votipka; Messrs. Conley, Herbert  
 ADLER, *Conductor*  
*followed by*
- I PAGLIACCI (Leoncavallo)**  
 With Mme. Fenn; Messrs. Fredericks, Guarrera, Valentino, Assandri, Harvey, Frost  
 KRITZ, *Conductor*



## HOUSE OF Prime Rib

**Roast Prime Ribs of Beef  
 EXCLUSIVELY  
 CARVED AT YOUR TABLE  
 FROM THE CART  
 Open 5 p.m. daily—4 p.m. Sun.  
 1906 VAN NESS TU. 5-4605**

# CREATIVE BEAUTY

Costuming is Design, Creation, Fabrics, Jewelry . . . imagination . . . accuracy and research . . . it is faithfulness to detail and Period . . . always with an eye to visual beauty.

In a cosmopolitan city where year after year we are called upon to give an assuring touch of make-believe, wide experience is required to achieve the end results of authenticity and bright illusion . . .

In our many years of serving as COSTUMERS to the San Francisco Opera Association, we have had an integral part in the high standard of production that has placed it in the unique position as one of the Greats in the field of Opera.

We respectfully invite an opportunity to consult with us whenever requiring any of our varied services in the field of Entertainment . . . Festival, Pageant, Drama, Radio, Television, Make-Up or Graduation Robes . . .

## GOLDSTEIN AND COMPANY

989 MARKET STREET • SAN FRANCISCO, CALIFORNIA



**PERSONNEL**  
SAN FRANCISCO OPERA ORCHESTRA

ANNE ADAMS  
DETLEV ANDERS  
ARTUR ARGIEWICZ  
BEN BAUER  
WALTER BELL  
HERBERT BENKMAN  
F. N. BIBBINS  
BORIS BLINDER  
NAOUM BLINDER  
CHARLES BUBB  
AUGUST BUENGER  
MARY BURRELL  
FERDINAND CLAUDIO  
SILVIO CLAUDIO  
ASBJORN FINES  
ORLANDO GIOSI  
ROBERT GORDOHN  
WALTER GOUGH  
MAFALDA GUARALDI  
MERRILL JORDAN

JULIUS HAUG  
KARL HESSE  
FRANK HOUSER  
MARY HUGHSON  
PHILIP KARP  
STEPHEN KATSAROS  
FELIX KHUNER  
JOHN KLOCK  
JOHANN KRAUS  
E. KUBITSCHK  
ATTILIO LARAIA  
WALTER LAREW  
DINO LUCCHESI  
LUCIEN MITCHELL  
EARL MURRAY  
RALPH MURRAY  
RAYMOND OJEDA  
DETLEV OLSHAUSEN  
JOHN PATERSON  
HERMAN REINBERG  
MERRILL REMINGTON

WILLIAM SABATINI  
EARL SAXTON  
JOHN SCHIPILLITTI  
LESLIE SCHIVO  
REINA SCHIVO  
ROBERT E. SCHMIDT  
RUDOLPH SCHMITT  
DAVID SCHNEIDER  
HENRY SCHWEID  
VERNE SELLEN  
DAVID SHAPRO  
ROGERS SHOEMAKER  
CHARLES SIANI  
WALTER SUBKE  
HERMAN C. TRUTNER  
ALBERT VENDT  
ROMAIN VERNEY  
WILLEM WEGMAN  
ROBERT WILL  
WILLIAM WOLSKI

*Dine in an Enchanted Garden*

**Regency  
Room**

San Francisco's Most Beautiful  
Dining Room

**BREAKFAST**  
8 till 11:30 A.M. from \$1

**SUNDAY BRUNCH**  
10 A.M. till 2 P.M. from \$1

**DINNER**  
6 till 9:30 P.M. from \$2.50

**HUNTINGTON HOTEL** NOB HILL

Enjoy your favorite Cocktail in the Zebra Room



## Saving Is Fun . . .

Your savings for retirement, education, vacation, home purchase and many other vital needs can be built up to the very best advantage by keeping them in San Francisco's oldest Federally chartered savings institution. Yes, through the power of higher earnings, before you know it, you will be well on your way to real financial independence.

**3%** compounded semi-annually

SAVINGS INSURED UP TO \$10,000



83 POST STREET • DOUGLAS 2-0072  
SAN FRANCISCO

ARNOLD E. ARCHIBALD, *President*

ARTURO CASIGLIA  
General Director



PACIFIC  
OPERA  
COMPANY

DARIO SHINDELL  
Manager

*invites*

*Young People of All Ages*

*To Its Gala Holiday Performance of*

## HANSEL and GRETEL

Sunday Matinee, December 28, 1952

WAR MEMORIAL OPERA HOUSE

### Spring Opera Festival

CARMEN LA BOHEME CAVALLERIA RUSTICANA—PAGLIACCI  
LA TRAVIATA FAUST MADAMA BUTTERFLY

with

Ann AYARS - Margery MAYER - Irma GONZALEZ - Bonnie MURRAY  
Davis CUNNINGHAM - Grant GARNELL - William WILDERMAN

MARCH 10 THROUGH MARCH 27, 1953

WAR MEMORIAL OPERA HOUSE



# OPERA BOX HOLDERS

Season 1952

- |   |                                       |   |                                      |
|---|---------------------------------------|---|--------------------------------------|
| A | MR. AND MRS. GAETANO MEROLA           | M | MR. AND MRS. MORTIMER FLEISHHACKER   |
| B | MR. AND MRS. M. MITCHELL BOURQUIN     | N | MR. AND MRS. CHARLES R. BLYTH        |
|   | MR. AND MRS. HERBERT W. RICHARDS      |   | MRS. RICHARD S. MCCREERY             |
|   | MR. AND MRS. KARL CHRISTIAN WEBER     | O | MR. AND MRS. WILLIAM W. CROCKER      |
| C | MRS. SIGMUND STERN                    |   | MRS. HENRY POTTER RUSSELL            |
| D | MRS. FRANK P. DEERING                 | P | MR. AND MRS. WALTER JOHN FELIX       |
|   | MR. AND MRS. R. GWIN FOLLIS           |   | MR. AND MRS. GLENN LANE              |
|   | MR. AND MRS. BRUCE KELHAM             |   | MR. AND MRS. PARKER S. MADDUX        |
|   | MR. AND MRS. OSCAR SUTRO, JR.         |   | MR. AND MRS. CARLOS MAAS             |
| E | MR. AND MRS. JAMES BODRERO            | Q | MR. AND MRS. SIDNEY M. EHRMAN        |
|   | MR. AND MRS. EDMUNDS LYMAN            | R | MRS. ARTHUR DALE KING                |
|   | MR. AND MRS. E. GEOFFREY MONTGOMERY   | S | MRS. MARCUS S. KOSHLAND              |
|   | MRS. ROBERT A. ROOS                   |   | JUDGE AND MRS. M. C. SLOSS           |
| F | MR. AND MRS. DONALD MCLEOD LEWIS      | T | MRS. WILLIAM CAVALIER                |
|   | MR. AND MRS. ROBERT WATT MILLER       |   | MR. AND MRS. CLARENCE LORAN JOHNSTON |
| G | MR. AND MRS. FRANK BELCHER            | U | MR. AND MRS. CHARLES L. HARNEY       |
|   | MRS. TOBIN CLARK                      | V | MR. AND MRS. PRENTIS COBB HALE, JR.  |
|   | MR. AND MRS. T. S. PETERSEN           | W | MRS. EDWARD M. ROLKIN                |
| H | MR. AND MRS. HAROLD M. BOWEN          | X | MR. AND MRS. JAMES E. FRENCH         |
|   | REAR ADMIRAL AND MRS. GEORGE M. LOWRY | Y | MR. AND MRS. RICHARD C. HAM          |
|   | MR. AND MRS. F. W. MCNEAR             |   | MR. AND MRS. FREDERICK C. WHITMAN    |
| J | MRS. I. W. HELLMAN                    | Z | MRS. ALMA CELLA                      |
| K | MR. AND MRS. GEORGE T. CAMERON        |   | MR. AND MRS. JOHN B. CELLA           |
|   | MR. AND MRS. KENNETH MONTEAGLE        |   | MR. AND MRS. LOUIS A. PETRI          |
| L | MR. AND MRS. JOSEPH T. GRACE          |   | MR. AND MRS. BURTON B. TURNER        |
|   | MRS. NION R. TUCKER                   |   |                                      |

for THOSE WHO INSIST  
on the FINEST

*Jewels by* Philip Klein

You are cordially invited to bring in your cherished heirlooms for a consultation with Philip Klein designers . . . who will gladly suggest ways to modernize or redesign without obligation.



fine blue Star Sapphire Ring . . .  
Platinum Diamond Setting  
\$3600 Incl. Fed. tax

Famous for one of the largest collections of unmounted gems

*Manufacturers of original jewelry*

HOUSE OF JADE

Philip Klein

519 GRANT AVE.

Established 1895



# CALIFORNIA CIVIC MUSIC & ARTS FOUNDATION

PAUL POSZ, *Managing Director*

*Presents the*

War Memorial Opera House Series  
1952-1953

## FOURTEEN OUTSTANDING EVENTS!

### GEORGE LONDON

Monday, November 10

### ANA MARIA'S SPANISH BALLET

Friday, November 14

### VLADIMIR HOROWITZ

Tuesday, December 2

### MENUHIN

Wednesday, December 10

### ELENA NIKOLAIDI

Monday, January 19

### VICTORIA DE LOS ANGELES

Friday, February 6

### JAMES MELTON

Wednesday, February 18

### MARIAN ANDERSON

Sunday Afternoon, February 22

### BALLET THEATRE

Monday, March 2

### FRANCESCATTI

Tuesday, March 17

### HERVA NELLI-ROBERT WEEDE

*Joint Recital*

Wednesday, March 25

### ISAAC STERN

Tuesday, April 7

### SOLOMON

Tuesday, April 14

### ARTUR RUBINSTEIN

Tuesday, May 5

*Special Pre-Season Attraction*

### JEANETTE MacDONALD

Friday, November 7

## SEASON TICKETS AT APPRECIABLE SAVINGS!

### PRICES

ORCHESTRA .....	33.00	DRESS CIRCLE .....	\$23.00
BOXES .....	\$33.00	BALCONY CIRCLE .....	\$16.00
GRAND TIER .....	\$29.00	BALCONY .....	\$11.00

*For Information Write 35 Grove Street or Telephone UN. 3-5409*

Tickets for Single Performances on Sale October 20 at the Opera-Symphony Box Office,  
Sherman, Clay & Co. Telephone SUtter 1-1331.

# THE 3 LITTLE SWISS.

"THE BEST FOOD FOR THE BEST PEOPLE"

SAINT MORITZ  
RESTAURANT  
530 BROADWAY



# HOW TO PRONOUNCE THEIR NAMES

LORENZO ALVARY

*Lorenzo Ahl-vah'-re*

ARMANDO AGNINI

*Ar-mahn'-dow Ah-nee'-nee*

SALVATORE BACCALONI

*Sahl-vah-tow'-ray Bach-ah-low'-nee*

FEDORA BARBIERI

*Fay-door-ah Bar-be-air'-ee*

ETIENNE BARONE

*Et-yehn Bah-row'-nay*

GEORGE CEHANOVSKY

*George Chay-han-off'-skee*

PIETRO CIMARA

*Pee-ate'-row Chee-mah'-rah*

FAUSTO CLEVA

*Faus-tow Clay-yah*

GLAUCO CURIEL

*Glauco Cure-yell*

MARIO DEL MONACO

*Mah'-ree-o Dell-Mah'-nah-ko*

ALESSIO DE PAOLIS

*Ah-less'-see-oh Deh-Pah'-oh-leece*

JAN GBUR

*Jan Gah-bur'*

FRANK GUARRERA

*Frank Guah-rare'-ah*

DESIRE LIGETI

*Dah-zee-ray' Lig'-eti*

GAETANO MEROLA

*Gah-yah-tahn'-oh Mare'-oh-la*

NICOLA MOSCONA

*Nee' ko-lah Moss-ko'-nah*

CARLO PICCINATO

*Carlo Pee-chee-nah'-tow*

MARGARET ROGGERO

*Margaret Row-gher'-o*

NICOLA ROSSI-LEMENI

*Nee-ko'-lah Rossi-Lay'-men-ee*

BIDU SAYAO

*Bee'-do Sigh-yah*

ITALO TAJO

*Ee'-tahl-o Tah-yo*

FERRUCCIO TAGLIAVINI

*Feh-rooch'-ee-o Tahl-yah-vee'-nee*

BLANCHE THEBOM

*Blanche The'-bom*

GIUSEPPE VALDENGIO

*Jus-zeh'-peh Vahl-den-go*

FRANK VALENTINO

*Frank Vah-lenn-teen'-oh*

DOROTHY WARENSKJOLD

*Dorothy Waren-showld*

## ACKNOWLEDGMENT

We again acknowledge with grateful appreciation the generously donated use of the Emporium auditorium and facilities for chorus rehearsals this year which meant both a great convenience and a substantial saving to the Opera Company.

SAN FRANCISCO OPERA ASSOCIATION



# AUGUST MANZA

## Tailors

Successor to Henry Steil Co.

101 POST ST.  
At Kearny  
DO 2-0192

AUTUMN IMPORTATIONS of Shirtings and Tie Silks

Shirts \$10.50 to \$45.00

Neckwear \$2.50 to \$6.50

# D. C. HEGER

IMPORTERS & SHIRTMAKERS

170 SUTTER STREET

SAN FRANCISCO



# Packard

*America's Most Luxurious Motor Car*

## Paul C. Anthony, Inc

*Since 1904*

*California Packard Distributors*

901 VAN NESS AVENUE • SAN FRANCISCO

*And, now... with great pride, Frank Werner presents...*



America's  
most  
complete  
collections by

# Bally

OF SWITZERLAND

**FRANK WERNER**

*Slipper Salon*

255 Geary Street on Union Square



**GUARANTOR MEMBERS**  
*of the*  
**SAN FRANCISCO OPERA ASSOCIATION**  
**1952**

Mrs. Betty Abbott  
 Mr. and Mrs. Charles Edgar  
 Adams, II  
 Mr. and Mrs. C. R. Adams  
 Mr. and Mrs. N. Harris Ades  
 Mrs. Agnes Aldrich  
 Mrs. Annette Alexander  
 Mrs. Wallace M. Alexander  
 Rose Alioto  
 Albert H. Allardale  
 Dr. and Mrs. R. Emmet Allen  
 Lucy H. Allyne  
 Mrs. S. Chesley Anderson  
 Cyril Appel  
 Edward W. Arnold  
 Mr. and Mrs. Edward R. Bacon  
 Elsa M. Baker  
 Mrs. William P. Baker  
 A. R. Baldwin  
 Peter Barnett  
 Mr. and Mrs. J. F. Barrett  
 Mrs. E. F. Barron  
 Evelyn H. Barron  
 Irving Bartel  
 Mrs. Irvin V. Barth  
 Alfred X. Baxter

Mr. and Mrs. Dominic A.  
 Bazzanella  
 Mr. and Mrs. Robert S. Beall  
 Mr. and Mrs. Stephen D. Bechtel  
 Dorothy C. Beck  
 Mrs. Reed J. Bekins  
 Mr. and Mrs. F. N. Belgrano, Jr.  
 Mr. and Mrs. Frank G. Belcher  
 Mrs. Walter H. Bentley  
 Mr. and Mrs. David Benioff  
 Mr. and Mrs. Dudley G. Bennett  
 Avram Bercovich  
 Mr. and Mrs. Peter Bercut  
 Mr. and Mrs. Albert J. Bernard  
 Robert E. Bernard  
 Jose Bertaso  
 Dr. and Mrs. Elbridge J. Best  
 Dr. and Mrs. Tholow Binkley  
 Mr. and Mrs. Newton Bissinger  
 Graham Black  
 Mr. and Mrs. Norman K.  
 Blanchard  
 W. Harry Blatchly  
 Mrs. Naoum Blinder  
 Mrs. Louis Bloch  
 Mr. and Mrs. James B. Blum  
 Jean Blum

Mrs. Max Blumlein  
 Mr. and Mrs. Charles R. Blyth  
 Mrs. Walter W. Boardman  
 Leon Bocqueraz  
 Mr. and Mrs. James S. Bodrero  
 Mrs. C. M. Boggs  
 Mrs. Robert C. Bolton  
 Mr. and Mrs. M. Mitchell  
 Bourquin  
 Mr. and Mrs. Harold M. Bowen  
 Louise A. Boyd  
 Mr. and Mrs. Walter C. Brauns  
 Mrs. William Ellery Briggs  
 Mr. and Mrs. Roy A. Bronson  
 Mrs. John F. Brooke  
 Mrs. Julia Fox Brooke  
 George W. Brooks  
 Arthur Brown, Jr.  
 Arthur M. Brown, Jr.  
 Mrs. Louis C. Brown  
 Ralph Brown  
 Walter D. Brown  
 Mrs. E. E. Brownell  
 Mr. and Mrs. Starr Bruce  
 Mr. and Mrs. Ernest A. Bruer  
 Mr. and Mrs. Frank E. Buck



San Francisco's Favorite  
 After Theatre Rendezvous

*Trader Vic's*

(Between Post and Sutter, off Taylor)

A few minutes from the Opera House  
 for a bite to eat and a nightcap  
 amongst friends.

*For Dinner Reservations:*

**OAKLAND**  
 Olympic 3-3400  
 365th and San Pablo Avenue

**SAN FRANCISCO**  
 PProspect 6-2232  
 20 Cosmo Place



THE BEST CAR IN THE WORLD

**ROLLS ROYCE**

NOW AVAILABLE  
FROM \$10,800.00



**British Motor Car**

**DISTRIBUTORS, LTD.**

**214 VAN NESS AVE. SAN FRANCISCO**

*Los Angeles*

...surrounds you  
at the **Beverly Hills Hotel**

Convenient to business,  
smart shops, social activities

**Famous Lanai Restaurant  
Polo Lounge and Patio—  
rendezvous of celebrities**

A California Style Hotel—  
many new rooms with  
balcony or private patio

*The Beverly Hills*  
HOTEL AND BUNGALOWS



*Demands Lauritnight president*

*Orchids for  
the Opera*

Traditionally, generations  
of San Franciscans have  
associated the Opera Sea-  
son with fine flowers from  
America's Most Famous  
Florists . . .

*Podesta  
Baldocchi*

224 GRANT AVENUE, SUTTER 1-6200  
FAIRMONT HOTEL • PALACE HOTEL



## GUARANTOR MEMBERS—Continued

<p>Henry R. Buck          Dr. and Mrs. Leonard W. Buck          Dr. and Mrs. Edward J. Buckley          Mr. and Mrs. Neil Buckley          Dr. and Mrs. Bernard O. Burch          Mrs. Gertrude Burke          Mrs. Lumley Burke          Mr. and Mrs. Robert Gage          Burmister          John R. Cahill          Robert W. Cahill          Dr. William Otis Callaway          Mr. and Mrs. George T. Cameron          Mr. and Mrs. Horace O. Camm          Alan Campbell          Mrs. Lewis G. Carpenter          Mr. and Mrs. Craig Carrier          Dr. and Mrs. William A. Carroll          Dorothy Carson          H. K. Cassidy          Mrs. William Cavalier          Mrs. Augustine Cazenave          Alma Cella          Mr. and Mrs. John B. Cella          Mrs. Selah Chamberlain          Selah Chamberlain, Jr.          Mr. and Mrs. Elbert M. Chandler          Mrs. Howard Chann          Dr. and Mrs. Garnett Cheney          Dr. and Mrs. Lee S. Cherney          Mrs. Drew Chidester</p>	<p>Mrs. William F. Chipman          Charles A. Christin          Mr. and Mrs. Harold S. Cicerone          Mr. and Mrs. Antone Cincotta          Mrs. Baylies V. Clark          S. G. Clark          Mrs. Tobin Clark          Mr. and Mrs. John Philip          Coghlan, Sr.          Mrs. Betty Cohn          Mr. and Mrs. Alfred Cohn          Mr. and Mrs. George D. Cohn          Mrs. Max M. Cohn          Mr. and Mrs. Colbert Coldwell          Persis H. Coleman          Mr. and Mrs. H. D. Collier          Mr. and Mrs. Jesse C. Colman          Mr. and Mrs. Joseph J. Coney          Mary R. Conlin          Dr. and Mrs. Frederick C. Cordes          J. A. Cosmas          Major General and Mrs. W. E.          R. Covell          James F. Crafts          Alan H. Critcher          Arthur S. Crites          Mr. and Mrs. William W.          Crocker          George E. Crothers          Thomas B. Crowley          Mrs. Carl Curtis</p>	<p>Mrs. Chester Dahl          Countess Lillian R. Dandini          Mr. and Mrs. George S. Daniels          Forrest B. Davidson          Ralph K. Davies          Mr. and Mrs. Alvin Davis          Mrs. Frank P. Deering          Mrs. Arthur de Lorimier          Mr. and Mrs. Louis Demartini          Mrs. Walter Alfred de Martini          The Marquise de Pins          Nico Lek de Tachinville          Richard Detert          Mrs. Benjamin H. Dibblee          Mrs. Donald Ryder Dickey          Mrs. B. J. Dietrich          Robert Di Giorgio          Mr. and Mrs. Lloyd W.          Dinkelspiel          Harrison F. Doane          Nathaniel S. Dodge          R. Stanley Dollar          Mr. and Mrs. Dewey Donnell          Julia D. Donish          Milton E. Dorman          Mrs. Zoe G. Dorn          Mr. and Mrs. Walter Edward          Drobisch          J. A. Ducournau          Mrs. James H. Duhig</p>
--	---	--

### MAESTRO NINO COMEL teacher of CLARAMAE TURNER, Contralto

*San Francisco Opera Co.*

*Metropolitan Opera — Philadelphia — Central America  
 Transcontinental Concert Tours — N.B.C. — Television*

**Comel Music Studios — 247 Columbus Avenue — San Francisco, Calif.**  
**EXbrook 2-4261 JUUniper 7-9072**



## FRENCH FURNITURE

AT ITS BEST

•  
*DRAPERIES OF DISTINCTION*

## ALBERT DAINI

PERIOD FURNITURE

1529 PINE STREET

ORdway 3-6316

# KORBEL'S

A DISTINGUISHED

## CALIFORNIA CHAMPAGNE F. KORBEL & BROS. Inc.

GUERNEVILLE, CALIFORNIA

**DISTRIBUTORS:**  
TRADERS DISTRIBUTING CO.  
SAN FRANCISCO, CALIFORNIA

"21" BRANDS, INC.  
23 WEST 52nd STREET  
NEW YORK CITY, N.Y.

**K**orbel Vineyards are a landmark on the historic wine trail of California. The old Strone Winery built in 1886 symbolizes the highest traditions of great wines.

Korbel Sec has since 1908 remained the aristocrat of California Champagnes. Produced and bottled at the Winery by the same family.





## GUARANTOR MEMBERS—Continued

- Mrs. Charles Dunphy  
 Thomas R. Dwyer  
 Mrs. Francis Milner Edwards  
 Mr. and Mrs. Philip S. Ehrlich  
 Mr. and Mrs. Albert L. Ehrman  
 Mrs. Alfred Ehrman  
 Mrs. Joseph Ehrman, Jr.  
 Mr. and Mrs. Sidney M. Ehrman  
 Richard J. Elkus  
 Mark C. Elworthy  
 Joseph Englert  
 Mrs. Lennart G. Erickson  
 Mrs. Carl F. Ernst  
 Richard Ernst  
 Mrs. Milton H. Esberg  
 Mr. and Mrs. Milton H. Esberg, Jr.  
 Mr. and Mrs. Hector Escobosa  
 Louis Ets-Hokin  
 Mrs. Edward E. Eyre  
 Dr. and Mrs. Harold K. Faber  
 Mr. and Mrs. Emmett J. Fallon  
 Mr. and Mrs. Walter John Felix  
 Alfred Fellner  
 Mr. and Mrs. Marshal H. Fisher  
 Mrs. Grace L. Fisk  
 Alan S. Fitzgerald  
 Mr. and Mrs. Mortimer Fleishhacker  
 Mr. and Mrs. R. G. Follis  
 John F. Forbes  
 Mr. and Mrs. Lawrence C. Ford  
 Mrs. William H. Foster  
 Thomas G. Franck  
 John Elmer Freed  
 Mr. and Mrs. J. E. French  
 Mrs. William H. French  
 Dr. and Mrs. Charles Freytag  
 Mr. and Mrs. Eddie Friedman  
 Mrs. Henry B. Friedrichs  
 Arthur J. Fritz  
 Mrs. Eugene N. Fritz  
 Mrs. Nelly Gaffney  
 Mr. and Mrs. L. P. Gainsborough  
 Mr. and Mrs. Maurice A. Gale  
 A. Russel Galloway, Jr.  
 L. Galtie  
 Mr. and Mrs. L. J. Gamble  
 Crissie Gardner  
 Mrs. H. P. Garin, Sr.  
 Mr. and Mrs. Henry Gede, Jr.  
 Dr. and Mrs. Frank Gerbode  
 Ben C. Gerwick  
 Mrs. Arthur C. Gibson  
 George B. Gillson  
 Dr. and Mrs. Frank R. Girard  
 Mr. and Mrs. Harry F. Gittings, Jr.  
 Bernard B. Glickfeld  
 Mr. and Mrs. A. Warren Glickman  
 Mr. and Mrs. Louis J. Glicksberg  
 Mr. and Mrs. Maurice L. Goldman  
 Lutie D. Goldstein  
 Mrs. Rose Goldstein  
 Mrs. Isaac Goodman  
 Mr. and Mrs. Lester Goodman  
 Walter M. Gordon  
 Mr. and Mrs. Reeve Gould  
 Mr. and Mrs. Joseph T. Grace  
 Mr. and Mrs. Chalmers G. Graham  
 Dr. and Mrs. Gerald H. Gray  
 Mrs. I. M. Green  
 Mrs. Maurice S. Greenberg  
 Mr. and Mrs. Stuart N. Greenberg  
 Mr. and Mrs. Robert Greenwood  
 Mrs. F. S. Greenlee  
 Mr. and Mrs. Farnham P. Griffiths  
 Mr. and Mrs. Edward Gunderson  
 Mr. and Mrs. Albert Haas  
 C. Nelson Hackett  
 Marshal Hale, Jr.  
 Newton Johnson Hale  
 Mr. and Mrs. Prentis C. Hale, Jr.  
 Randolph Hale  
 Mrs. Arthur Hall  
 Mr. and Mrs. Herbert E. Hall  
 Mrs. Eminent P. Halsted  
 Mr. and Mrs. Richard C. Ham  
 Commander and Mrs. Alan Hamerslag  
 Mrs. J. L. Hanna  
 Mr. and Mrs. Charles L. Harney  
 Mrs. L. W. Harris  
 Dr. and Mrs. Henry H. Hart  
 Mr. and Mrs. I. P. Hartman  
 Gregory A. Harrison  
 Marlow B. Harrison  
 Dr. and Mrs. Clarence E. Hass  
 Mr. and Mrs. Harry Hastings  
 Mr. and Mrs. Russell P. Hastings  
 Elystus L. Hayes  
 Mrs. Timothy Hayes  
 Roy S. Haynes  
 Mrs. E. S. Heller  
 Mr. and Mrs. Walter D. Heller  
 Mr. and Mrs. Walter S. Heller  
 Mr. and Mrs. Frederick J. Hellman  
 Mrs. I. W. Hellman  
 Mr. and Mrs. Charles B. Henderson  
 Mrs. Robert B. Henderson  
 Mrs. Thomas M. R. Herron  
 Edmond E. Herrscher  
 Mr. and Mrs. William A. Hewitt  
 Mr. and Mrs. Henry Hill  
 Mr. and Mrs. H. G. Hills  
 Mr. and Mrs. Leslie W. Hills  
 Mr. and Mrs. Reuben W. Hills, III  
 Mr. and Mrs. Harry Hilp  
 Mrs. George H. Holt  
 Lela R. Hooker  
 Osgood Hooker  
 Stewart Hopps  
 Honorable Thomas S. Horn  
 Mr. and Mrs. L. Arundel Hopkins  
 George H. Hotaling  
 Mr. and Mrs. Thomas Carr Howe  
 Mrs. John Wesley Howell  
 Robert Hulbert  
 Mr. and Mrs. J. H. Hume  
 Phelps Stokes Hunter  
 Marian Huntington  
 Dr. and Mrs. S. Nicholas Jacobs  
 Mr. and Mrs. Tevis Jacobs  
 Bernard Jaffe  
 Mrs. Conrad Jansen  
 Robert J. Jansen  
 Harold I. Johnson  
 Mr. and Mrs. Walter S. Johnson  
 Mr. and Mrs. Willard L. Johnson  
 Mr. and Mrs. Clarence Loran  
 Johnston  
 Mrs. A. G. Jones  
 Mrs. William Josephian  
 Major General Kenyon A. Joyce  
 Mrs. Ira Kahn  
 Mr. and Mrs. Samuel Kahn  
 Mr. and Mrs. Augustin C. Keane  
 Mr. and Mrs. Edward D. Keil  
 Mr. and Mrs. Bruce Kelham  
 Mr. and Mrs. Philip John Kelley  
 Mr. and Mrs. Charles Kendrick  
 Gerald D. Kennedy  
 Marion H. Kent  
 Mr. and Mrs. Donald E. Kessler  
 Ethel S. Kilpatrick  
 Mrs. Arthur Dale King  
 Percy L. King  
 Franklin E. Kitchens  
 Mrs. Philip Klein

### M.<sup>TRO</sup> GASTONE USIGLI

DIRECTOR OF CARMEL BACH FESTIVAL

VOICE — OPERA AND CONCERT REPERTOIRE

2240 LARKIN ST.

ORdway 3-4926

M.o Usigli has presented over sixty students in Opera and Oratorio

### THE SAN FRANCISCO CONSERVATORY OF MUSIC

*Albert Elkus, Director*

Bachelor of Music Degree • Diploma • Children's Classes

*Announcing*

#### THE GRILLER QUARTET

Sidney Griller, violin  
 Jack O'Brien, violin

Philip Burton, viola  
 Colin Hampton, violoncello

*Chamber Music Classes and Individual Instruction in violin, viola and violoncello*

3435 Sacramento Street, San Francisco 18

Phone WAlnut 1-3496





A Diamond . . . not only for the moment, but forever!

**GENSLER-LEE**

*sells more*

**DIAMONDS**

*than any other jeweler*

*in the west*

STORES ALL OVER CALIFORNIA TO SERVE YOU • TAKE A YEAR TO PAY •

GENSLER-LEE IS THE ONLY FIRM IN ALL OF AMERICA WHO SELLS DIAMONDS EXCLUSIVELY! YES, ONLY DIAMONDS . . . . NOTHING ELSE! THAT'S WHY WE SELL MORE DIAMONDS THAN ANY OTHER JEWELER IN THE ENTIRE WEST! WE'RE DIAMOND SPECIALISTS!



## GUARANTOR MEMBERS—Continued

Mrs. Josephine R. Kleinjung  
 Mrs. William E. Kleinsorge  
 Mr. and Mrs. William R. Knapp  
 Mrs. Max T. Kniesche  
 Mr. and Mrs. John B. Knox  
 Caroline Korbel  
 Elsa R. Korbel  
 Stephanie D. Koret  
 Mrs. Abraham Koshland  
 Mrs. Jesse Koshland  
 Mrs. Marcus S. Koshland  
 Mr. and Mrs. Frederick Koster  
 Valentine Kriloff  
 Joseph C. Lacey  
 Mr. and Mrs. Glenn Lane  
 Mrs. Albert George Lang  
 Arthur P. Lazarus  
 Mr. and Mrs. Ralph C. Lee  
 Kenneth Leitch  
 Mr. and Mrs. Walter A. Leonetti  
 Leopold Lerner  
 John G. Levison  
 John A. Lesoine  
 Mr. and Mrs. Donald McLeod  
 Lewis  
 Mr. and Mrs. G. Irwin Lewis  
 Mrs. Jesse Lillienthal  
 Mr. and Mrs. Philip N. Lillienthal  
 Mr. and Mrs. Samuel Lillienthal  
 Mr. and Mrs. William J.  
 Lindenberg  
 Mr. and Mrs. Paul Lindsey  
 Mrs. James B. Linford  
 Mr. and Mrs. Robert Lockwood  
 Lipman  
 Mrs. Norman B. Livermore  
 Mr. and Mrs. Lawrence  
 Livingston  
 Mr. and Mrs. James K. Lohead  
 Mr. and Mrs. John S. Logan  
 Mr. and Mrs. Dan E. London  
 James Rowland Lowe

Mrs. A. D. Lowengart  
 Mrs. A. J. Lowrey  
 Rear Admiral George M. Lowry  
 Mr. and Mrs. Edmunds Lyman  
 James W. McAlister  
 Mrs. T. R. McCarron  
 Mrs. Robbins McCormick  
 Mrs. William H. McCormick  
 Mr. and Mrs. Frederick H.  
 McCrea  
 Mrs. Richard S. McCreery  
 C. H. McEntyre  
 Mrs. Felix S. McGinnis  
 Mr. and Mrs. M. B. McGowen  
 Ann McInerney  
 Mr. and Mrs. Charles E.  
 McKinnie  
 Mr. and Mrs. Andrew C.  
 McLaughlin, Jr.  
 Mr. and Mrs. F. W. McNear  
 Mrs. George P. McNear  
 Mr. and Mrs. Carlos Maas  
 Mr. and Mrs. William Mackenzie  
 Mr. and Mrs. John B. Mackinlay  
 Mr. and Mrs. Parker S. Maddux  
 Mr. and Mrs. Marshall P.  
 Madison  
 Mr. and Mrs. Grover A. Magnin  
 I. Magnin & Company  
 H. A. Magnuson  
 Mr. and Mrs. Frank D. Mahoney  
 Mr. and Mrs. J. W. Mailliard, Jr.  
 Mr. and Mrs. Thomas Page  
 Mailliard  
 Mr. and Mrs. Joseph A. Mancini  
 Mr. and Mrs. George M. Mann  
 Mary Ellen Mannon  
 Mr. and Mrs. George M.  
 Mardikian  
 Mrs. Randolph Wyatt Martenet  
 A. C. Mattei  
 Mr. and Mrs. Harry D. Maxwell

Mr. and Mrs. Rene A. May  
 Edgar N. Meakin  
 Mrs. Verona A. Melletz  
 William Gladstone Merchant  
 Edith A. Merein  
 Mrs. Ralph Merillion  
 Mr. and Mrs. Gaetano Merola  
 Mr. and Mrs. Juliet J. Meyer  
 E. Olga Meyer  
 Mr. and Mrs. Van Vissing  
 Midgley  
 Mr. and Mrs. Albert K. Miller  
 Mr. and Mrs. Paul A. Miller  
 Mr. and Mrs. Robert F. Miller  
 Mr. and Mrs. Robert Watt Miller  
 Mrs. Edward M. Mills  
 Mrs. Maxwell C. Milton  
 Mr. and Mrs. Mitchell L. Mitchell  
 James K. Moffitt  
 Mario Mondin  
 Arch Monson  
 Mr. and Mrs. Kenneth Monteagle  
 Mr. and Mrs. Paige Monteagle  
 Mr. and Mrs. E. Geoffrey  
 Montgomery  
 Frederick H. Montgomery  
 Mr. and Mrs. Joseph A. Moore,  
 Jr.  
 Mrs. Joseph A. Moore  
 Alfred A. Morici  
 Mr. and Mrs. Philip C. Morse  
 Mrs. Harold D. Mortenson  
 Mr. and Mrs. Guido J. Musto  
 Helen Myers  
 E. M. Nagel  
 Mr. and Mrs. Hans Nelson  
 Mr. and Mrs. Ralph R. Nelson  
 Julia M. Neppert  
 Dr. and Mrs. Alfred Newman  
 Mr. and Mrs. John Francis  
 Neylan  
 George W. Nickel



### Suede & Leather Cleaning Specialists

1415 Grove St.  
 Berkeley  
 Landscape 6-8834

323 Geary  
 San Francisco  
 DOuglas 2-4157

—or—  
 "Clean by Mail"

*The Cleanroom*

**COLONIAL HOTEL**  
 650 BUSH STREET  
 SAN FRANCISCO

HOWARD T. BLETHEN, MGR.

Dining Room plus complete  
 facilities for children



**ALIOTO'S**

ON FISHERMAN'S WHARF  
 SEA FOOD DINNERS-COCKTAIL LOUNGE



---

**"The Old West Through New Eyes"**



*A rich, untapped vein of Western Americana  
will be freshly mined by*

**Lucius Beebe**

*for*

**Counterpoint**

*San Francisco's Lively Arts Journal*

---



**DAINI BROS.**

*Since 1920*

DISTINCTIVE HAND CARVED  
AND IMPORTED

**FURNITURE**

**PACIFIC AT POLK**

ORdway 3-4540

SAN FRANCISCO

---

**HANCOCK BROS.**

BONDED TICKET PRINTERS

25 Jessie St., San Francisco 5, Calif., DO 2-2191

---

**STELLA  
SPRAGUE BEST**

ITALIAN METHOD • BEL CANTO  
PUPILS PREPARED FOR GRAND OPERA  
AND CONCERTS

GRaystone 4-2786

860 Geary Street, Studio 600, Penthouse

---



## GUARANTOR MEMBERS—Continued

Dr. and Mrs. Charles A. Noble, Jr.  
 William H. Noble  
 Mrs. H. Edwin Nowell  
 Mrs. Deborah O'Brien  
 Mrs. Mary L. Obujen  
 Harry Oglvie  
 Mr. and Mrs. Benjamin J. Older  
 Mr. and Mrs. Edwin Letts Oliver  
 Mr. and Mrs. Roland Letts Oliver  
 Mrs. Warren Olney, Jr.  
 Mr. and Mrs. Ralph P. Olsen  
 E. Whitney Olson  
 Mr. and Mrs. William H. Orrick  
 Mr. and Mrs. Dudley E. Ott  
 Mr. and Mrs. W. Wallace Owen  
 Charles R. Page  
 Mr. and Mrs. Charles Page  
 Mrs. S. H. Palmer  
 Dr. Sadie D. Patek  
 J. W. Pauson  
 Helen M. Perkins  
 Mr. and Mrs. T. S. Petersen  
 G. Baltzer Peterson  
 C. Norman Peterson  
 Mrs. G. Howard Peterson  
 Mrs. S. B. Peterson  
 Mr. and Mrs. Louis A. Petri  
 Mr. and Mrs. Herman Phleger  
 Mr. and Mrs. Milton Pilhashy  
 G. Pisani  
 Mr. and Mrs. H. D. Pischel  
 Jules S. P. Podesta  
 Mrs. George Gordon Pollack  
 William Kenneth Potts  
 Mr. and Mrs. Jerome V. Powell  
 Mr. and Mrs. Stanley Powell  
 Walter T. Prendergast  
 Bernard W. Price  
 O. Kenneth Pryor  
 Mr. and Mrs. John B. Quigley  
 Mrs. Carl Raiss  
 Mr. and Mrs. Robert Ransohoff  
 Mr. and Mrs. Charles Raven  
 Mr. and Mrs. Robert Reis  
 Dr. and Mrs. Ralph Reynolds  
 Mr. and Mrs. Richard Rheem  
 Mrs. Herbert W. Richards  
 Mr. and Mrs. Hermann A. Richardson  
 Mrs. William J. Richardson  
 Mrs. B. L. Riese  
 Mr. and Mrs. Bert Rieser  
 Milo R. Robbins  
 Mr. and Mrs. Roy B. Robinette  
 Mr. and Mrs. Gregory Robinson  
 Mrs. John Alvah Robinson  
 Mrs. Nathan Rogers, Sr.  
 Mrs. Edward M. Rolkin  
 Mrs. Spreckels Rosekrans  
 Mr. and Mrs. Donald L. Ross  
 Mr. and Mrs. Edmund A. Rossi  
 Mr. and Mrs. William P. Roth  
 Mrs. Robert A. Roos  
 Madame Irina Roublon  
 Mr. and Mrs. David Rubenstein  
 Mr. and Mrs. A. S. Russell  
 Mrs. Henry Potter Russell  
 Mr. and Mrs. Leon B. Russell  
 Mr. and Mrs. Michael J. Ryan  
 Mrs. C. R. St. Aubyn  
 Mr. and Mrs. Orla St. Clair  
 Mr. and Mrs. Charles R. Sargent  
 Mrs. Alfred B. Saroni  
 Robert H. Scanlon  
 Mr. and Mrs. Carl Schaubye  
 Mr. and Mrs. Albert E. Schlesinger  
 Else Schilling  
 Mrs. Walter Schilling  
 George B. Schirmer  
 Dr. and Mrs. Guy Schoonmaker  
 Helen M. Schroeder  
 Adolph P. Schuman  
 Mrs. Frank Schwabacher  
 Mr. and Mrs. James H. Schwabacher  
 Mrs. Louis A. Schwabacher  
 Mrs. J. S. Schwartz  
 Mr. and Mrs. E. W. Scripps  
 Mrs. A. Setrakian  
 Mr. and Mrs. R. S. Shainwald  
 Mrs. Nelson Towne Shaw  
 David M. Sheldon  
 F. R. Sherman  
 Clarissa Shortall  
 Mr. and Mrs. Roy L. Shurtleff  
 Mrs. Henry Silver  
 Ray Simonds  
 Mrs. Norman J. Sinclair  
 Paul A. Sinsheimer  
 Mr. and Mrs. Edgar Sinton  
 Genevieve Six  
 Howard K. Skinner  
 Edith Slack  
 Judge and Mrs. M. C. Sloss  
 DeLancey C. Smith  
 Ferdinand C. Smith  
 Russell G. Smith  
 Samuel M. Smith  
 Mrs. Rosemarie V. Snell  
 G. Willard Somers  
 Dr. Ralph Soto Hall  
 Mr. and Mrs. Leslie E. Spelman  
 Mr. and Mrs. Eric M. Stanford  
 Mrs. Edward B. Stanwood  
 Dr. and Mrs. John H. Stark  
 G. A. Starkweather  
 Gyne R. Stern  
 Mr. and Mrs. Ralph J. A. Stern  
 Mrs. Sigmund Stern  
 Mr. and Mrs. Jerome Stickney  
 George Stimmel  
 Frank D. Stout  
 Dr. John Philip Strickler  
 Walter H. Sullivan  
 Bert Orrell Summers  
 Mr. and Mrs. Ernest J. Sultan  
 Mrs. Alfred Sutro  
 Mr. and Mrs. Oscar Sutro, Jr.  
 Mr. and Mrs. Louis Sutter  
 Mrs. Effingham B. Sutton  
 Mr. and Mrs. Benjamin H. Swig  
 Mrs. Andrew B. Talbot  
 Arnold Ternquist  
 Mr. and Mrs. George Stevenson  
 Terrill  
 Dr. H. E. Thelander  
 George C. Thierbach  
 A. R. Thomson  
 Edward G. Tilton  
 Mr. and Mrs. Cyril R. Tobin  
 Mr. and Mrs. Joseph O. Tobin  
 Ernest J. Torregano  
 Dr. and Mrs. H. G. Trimble  
 Dwight K. Tripp  
 Mrs. Nion Tucker  
 Mr. and Mrs. Burton P. Turner  
 Dr. and Mrs. John R. Upton  
 Mrs. Emma Domb Vigdor  
 Dr. and Mrs. C. E. Voight  
 Mr. and Mrs. Daniel Volkmann  
 Johanna M. Volkman  
 Dr. E. P. M. von Gehren  
 Mr. and Mrs. Alexander von Hafften  
 George Wagner  
 Mrs. Willis Walker  
 C. B. Wallace  
 Dr. D. G. Wallace  
 Mr. and Mrs. V. C. Walston  
 Whitney Warren  
 Mr. and Mrs. Karl Christian Weber  
 Mrs. Theodore J. Weissich  
 Alexander M. West  
 Dr. and Mrs. H. M. Weyrauch  
 Mr. and Mrs. George B. White  
 Mrs. L. C. Whitaker  
 Mr. and Mrs. Frederick C. Whitman  
 Mr. and Mrs. Robert L. Wiel  
 Mr. and Mrs. George M. Wihr  
 Mr. and Mrs. Brayton Wilbur  
 George H. Wilcoxson  
 Mr. and Mrs. Charles F. Williams  
 Florence A. Williams  
 Mr. and Mrs. Jean Witter  
 Mrs. J. L. Wolf  
 A. G. Wood  
 Mr. and Mrs. Gilbert S. Woods  
 R. J. Woods  
 Mrs. Theodore Wores  
 Mr. and Mrs. J. Perry Yates  
 Lloyd E. Yoder  
 Mr. and Mrs. Harold L. Zellerbach  
 Mr. and Mrs. J. D. Zellerbach  
 Edgar T. Zook

## WE MOVED THE OPERA

*Your household or office moving handled  
 with the same expert care.*



**R. C. SMITH**  
**R. C. REIS**  
 Owners &  
 Managers

Let **CITY TRANSFER** Shoulder Your  
 Moving Chores

430 MAIN STREET • YUkon 2-6000 • MEMBER ALLIED LINES



## A CONTRIBUTION BY MEMBER STORES OF THE RETAIL DRY GOODS ASSOCIATION

City of Paris  
The Emporium  
Hale Bros. Stores, Inc.  
H. Liebes & Co.

Livingston Bros.  
Macy's San Francisco  
I. Magnin & Co.  
Jos. Magnin Co.

Ransohoffs, Inc.  
Roos Bros.  
Saks Fifth Avenue  
The White House

### CONTRIBUTORS TO 1952 SEASON

Allardale Ltd.  
Amelio's  
The Baldwin Piano Co.  
Irving P. Bartel  
Mr. and Mrs. David Benioff  
Wheelock H. Bingham  
City Transfer & Storage Co.  
Mr. and Mrs. Hector Escobosa  
Nelly Gaffney

Hancock Bros.  
Jenkel Davidson Optical Co.  
Mark Hopkins Hotel  
Musicians' Union,  
Local No. 6  
National Dollar Stores  
Palace Hotel Company of  
San Francisco  
Podesta Baldocchi  
Schneider Bros. Inc.

Joe Shoong  
Shreve & Company  
Sir Francis Drake Hotel  
Sommer & Kaufmann  
Standard Oil Company of  
California  
Theatrical Stage Employees  
Union, Local No. B18  
A. Wilbur Woodruff  
Yellow Cab Company

*be chic*

Complete beauty service . . . tinting  
. . . scalp treatment . . . permanent  
waves . . . expert manicuring and  
pedicuring.

novelties  
accessories

**Paul Edwards, Inc.**

259 GEARY STREET, SAN FRANCISCO  
Phone for Appointment • YUkon 2-4928



In San Francisco

### HOTEL WHITCOMB

At the Civic Center  
. . . so conveniently near the Opera  
House. Excellent  
cuisine and service.

Garage in Building

KARL C. WEBER  
President and  
General Manager

*Peter* **Giovanzana**  
furniture interiors

PACIFIC AVENUE AT POLK



ORdway 3-1433

STEVE BELLANTE  
PETE ALIOTO

**the WHARF**

SEA FOOD RESTAURANT

2737 TAYLOR STREET — ON FAMOUS FISHERMAN'S WHARF



# Furniture-Styled Accent Models

by

## MOTOROLA TV



"THE MANDARIN"

In Ebony—Red—Green—Mahogany—Blonde



Recognized experts of cabinet design have combined their creative talents to bring you new and beautiful Motorola accent models. Each superb cabinet reflects an unusually distinctive design—a fine furniture styling that will complement your finest furnishings. And, with new "Standout Picture" television, Motorola brings you television so realistic in character—so true to the original—so striking in perspective that the action on the screen seems to be right in your room. Yes—here's the television buy of the year with outstanding fashion styling in cabinetry, and "Standout Picture" in television performance.

# STERLING

## FURNITURE COMPANY

SAN FRANCISCO

OAKLAND

VALLEJO

SAN MATEO



The finest compliment you can pay your  
guests is to serve Mumm's Cordon Rouge,  
acknowledged the world over one of the  
finest of all champagnes.

SOLE AGENTS FOR U.S.A.—BROWNE-VINTNERS CO., INC., NEW YORK, N. Y.  
BROWNE-VINTNERS CO., INC., 400 MONTGOMERY STREET, SAN FRANCISCO