

Rigoletto

1951

Saturday, October 20, 1951 8:00 PM

SFO_PUB_01_SFO_1951_11

Publications Collection

San Francisco Opera Archives

TWENTY-NINTH ANNUAL SEASON

San Francisco
OPERA
Association

GAETANO MEROLA • GENERAL DIRECTOR



WAR MEMORIAL OPERA HOUSE
SEPTEMBER 18 THROUGH OCTOBER 21, 1951



LOOK TO

Livingston Bros.

for authoritative fashions...
trend-setting...with that
emphasis on quality in all
details, big or little, that is
the Livingston label. Look,
too, for that atmosphere of
friendly, helpful service that
is an ever-present expression
of Livingston tradition.

*Grant Avenue
at Geary*



before the opera ...

DINNER FROM 6

after the opera ...

SUPPER FROM 10

LAST SHOW 1 A.M.

- * World's Best Dinner
- * Home of the Girl in the Fishbowl
- * Cocktails from 5
- * Dinner from 6
- * Dancing from 7
- * 1st show starts at 7:30
- * GRaystone 4-0365

Bimbo's 365 Club

1025 COLUMBUS AVE.

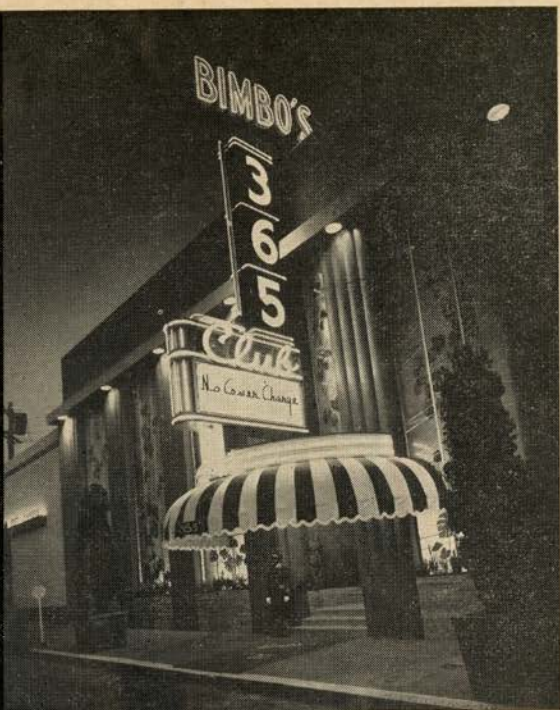

SLOANE'S DECORATING SERVICE costs you not-a-penny!

MANY MODEL ROOMS give you exciting decorating ideas for your own home.

PENNY WISE SHOP has furnishings and fixings designed and priced for young home-makers.

SLOANE PAYS SHIPPING CHARGES anywhere in the 11 Western states.

come hear the difference!

listen to

long-playing

ffrr*

records

by

LONDON

Hear the vast difference between London full frequency range recordings and ordinary long-playing records.

See and appreciate the difference between Sloane's Record Shop and others you've seen. Relax in 5 sound-proof listening rooms. Enjoy courteous, expert help in choosing the finest in long-playing records ... including operatic selections by London artists Eugene Conley, Giuseppe Valdengo and Renata Tebaldi.

W & J SLOANE
216 Sulter near Grant

*full frequency range recordings

at Sloane's smart record shop



33 years of experience
in finance is yours when
you name this bank the
executor of your Will.

Your attorney will assist you
in preparing your Will.



THE SAN FRANCISCO BANK

SAVINGS Incorporated Feb. 10, 1868 • Member Federal Deposit Insurance Corp. **TRUST**

526 California Street and 405 Montgomery Street • San Francisco

EIGHT COMPLETE OFFICES... SIX IN SAN FRANCISCO • OAKLAND • BURLINGAME

PARKER S. MADDUX, PRESIDENT

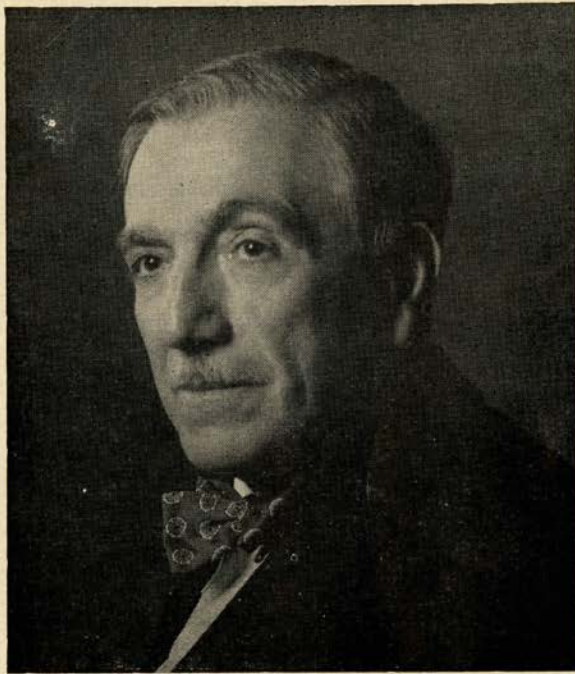

GAETANO MEROLA
GENERAL
DIRECTOR
SAN FRANCISCO OPERA COMPANY

STARS OF UTMOST

COLUMBIA



originators of the modern

Ring up the curtain

ON THE FINEST PERFORMANCES OF THESE GREAT ARTISTS OF OPERA AND CONCERT, THESE COMPLETE OPERAS ARE ALL AVAILABLE ON COLUMBIA LONG PLAYING RECORDS.

- LA BOHEME**
Sayao, Tucker, Baccaloni, Valentino, Benzell
SL-101 \$10.90
- LA TRAVIATA**
Guerrini, Infantino, Huder, Silveri, Zagonara
SL-103 \$16.35
- MADAME BUTTERFLY**
Steber, Tucker, Valdengo, Votipka, Cehanovsky
SL-104 \$16.35
- CARMEN**
Jobin, Michel, Angelici
SL-109 \$16.35
- FLEDERMAUS**
Pons, Welitch, Tucker, Kullman, Lipton, Brownlee
SL-108 \$11.95
- HANSEL AND GRETEL**
Stevens, Conner, Votipka, Brownlee, Turner
SL-102 \$10.90

BIDU SAYAO



LILY PONS



CLARAMAE TURNER

GIUSEPPE VALDENGHI

SALVATORE BACCALONI

ALESSIO DE PAOLIS

FRANCESCO VALENTINO

NICOLA MOSCONA

ELEANOR STEBER

RICHARD TUCKER

LJUBA WELITCH

THESE LEADING RECORD DEALERS FEATURE

Andy Johnston's
Record Room
FAIRMONT HOTEL

OPEN EVERY DAY 12 A.M. to 12 P.M.

Closed Sundays

Sutter 1-8300 DOuglas 2-8800



Ask for your unique credit card—looks like miniature record and enables you to buy Columbia LP's a new, easy way: order by phone, enjoy immediate free delivery and receive your bill the following month.

E. Sugarman Inc. Record Dept.

3624 GEARY AT ARGUELLO • SKYLINE 1-8845

Ross-Cameron
RECORD CENTER

331 BUSH

YU 6-0319

We Are Proud of Our Complete Stock of LP
Personalized Service
Prompt Action on Special Orders

ART MUSIC CO.
TELEGRAPH CHANNING

BERKELEY 4, CALIFORNIA

MORE Records than you'll find elsewhere
in this part of the world

BRILLIANCE ON

MASTERWORKS

long playing record

ROBERT WEEDE

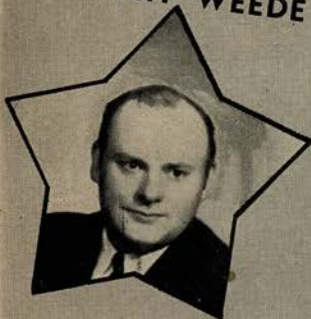

HERTA GLAZ

DOROTHY KIRSTEN



EUGENE CONLEY

GEORGE CEHANOVSKY

FRANK GUARRERA

JENNIE TOUREL

LUCINE AMARA

CESARE SIEPI

ELENA NIKOLAIDI

Anytime is "curtain time"

WHEN YOU CAN HEAR YOUR FAVORITE OPERA IN YOUR OWN HOME, WITH THE WORLD FAMOUS ARTISTS WHO RECORD FOR COLUMBIA LP RECORDS.

PAGLIACCI

Amara, Tucker, Valdeno, Hayward, Harvuot
SL-113 \$12.11

FAUST

Steber, Conley, Siepi, Guarrera, Votipka
SL-112 \$18.24

PORGY AND BESS

Winters, Williams, Matthews, Long, Coleman
SL-162 \$17.30

MARRIAGE OF FIGARO

Kunz, Seefried, Schwarzkopf, Hon- gen, Jurinac, London
SL-114 \$17.30

THE MAGIC FLUTE

Dermota, Kunz, Lipp, Seefried, Weber
SL-115 \$17.30

LA DAMNATION DE FAUST

Jowatte, Cabanel, Laurena
SL-110 \$17.30

TALES OF HOFFMANN

Jobin, Bourvil, Doria, Bouy, Revoil
SL-106 \$16.35

A COMPLETE STOCK OF COLUMBIA  RECORDS

Palo Alto *Melody Lane*

388 University Ave., Palo Alto

Mail or Telephone Orders
Promptly Filled

DAvenport 3-5791



Fairway to Music

OAKLAND'S MOST
CONVENIENT RECORD SHOP

ANDREW WILLIAMS
Broadway and MacArthur, Oakland

Open Daily, Sunday to 9 P.M. PI. 5-3673

SCHWABACHER-FREY

735 Market St. • San Francisco, Calif.

Visit our mezzanine for everything
musical . . .

Lloyd ^AWollmer Co.

1315 BURLINGAME AVE.
Phone DI3-2788

Since 1923 The Peninsula's
Most Complete Opera Selection

What property management gives the owner

Today, the renting and management of buildings— is a science. It requires a sure, professional understanding of real estate values, rental markets, tax requirements, building codes, labor relations, maintenance procedures and a score of other specialized fields of knowledge.

Coldwell, Banker & Company offers such professional knowledge to building owners.

Let us discuss your real estate problem today and show you "why professional real estate management pays."



COLDWELL, BANKER & COMPANY

SAN FRANCISCO • OAKLAND • LOS ANGELES

SAN FRANCISCO OPERA ASSOCIATION



OFFICERS

KENNETH MONTEAGLE
President

MRS. STANLEY POWELL
Vice-President

ARTHUR MERRILL BROWN, JR.
Vice-President

CHARLES R. BLYTH
Vice-President

GEORGE T. CAMERON
Vice-President-Treasurer

STARR BRUCE
Secretary

BOARD OF DIRECTORS

CHARLES R. BLYTH
ARTHUR MERRILL BROWN, JR.
STARR BRUCE
GEORGE T. CAMERON
WILLIAM W. CROCKER
MORTIMER FLEISHHACKER
MARCO F. HELLMAN

BRUCE KELHAM
ROBERT WATT MILLER
KENNETH MONTEAGLE
JOHN FRANCIS NEYLAN
MRS. STANLEY POWELL
MRS. HENRY POTTER RUSSELL
J. D. ZELLERBACH

ADMINISTRATIVE STAFF

GAETANO MEROLA
General Director

HOWARD K. SKINNER
Manager

CURRAN SWINT, *Publicity Director*

JOSEPH A. SCAFIDI

EVELYN CROCKETT

CLADE VON BESSER . GWEN TRUDEAU . CONSTANCE H. ALEXANDER
DORIS LOWELL . HELEN SUNDIN . MATILDA CONDARE . DONALD PHELPS
ARTHUR FRAHM . ERIC RAHN . ANN LINSLEY

everything fine in music

Sherman  Clay

Capehart

TELEVISION

truly a treasure for
gracious living

The SARATOGA

\$600.⁰⁰ Warranty Additional

NEW LOW TERMS 15% DOWN
18 MONTHS FOR BALANCE

CAPEHART combines the best in television with the world-famous Capehart phonograph radio. You'll enjoy the rich, "Symphonic-Tone" system throughout the instrument. You'll have the finest in master-craft cabinetry. See Capehart Television at Sherman, Clay now.



Remember . . .

where you buy is as important as what you buy. Sherman, Clay's own service department delivers, installs and services your television set with skill and care.

SUTTER AT KEARNY • 2539 MISSION • OPEN FRIDAYS NOON TO 9:00 P.M.
OAKLAND — BROADWAY AT 21st STREET • SAN JOSE — 89 SOUTH FIRST STREET

BOARD OF GOVERNORS

MRS. LEONORA WOOD ARMSBY
GEORGE WASHINGTON BAKER, JR.
P. A. BERGEROT
CHARLES R. BLYTH
J. BRENDAN BRADY
ARTHUR MERRILL BROWN, JR.
STARR BRUCE
MRS. GEORGE T. CAMERON
GEORGE T. CAMERON
CHARLES A. CHRISTIN
WILLIAM W. CROCKER
GEORGE E. CROTHERS
MRS. FRANK P. DEERING
MISS MARY C. DUNHAM
SIDNEY M. EHRMAN
MRS. WILLIAM M. FITZHUGH
MORTIMER FLEISHHACKER
FRANK W. FULLER, JR.
RANDOLPH HALE
MRS. LAWRENCE W. HARRIS
TIMOTHY HEALY
MARCO F. HELLMAN
MRS. THOMAS CARR HOWE, JR.
EDWARD D. KEIL
BRUCE KELHAM
CHARLES H. KENDRICK
MRS. MARCUS S. KOSHLAND
ROGER LAPHAM, JR.

MRS. STINE LEIS
MRS. DONALD MAC LEOD LEWIS
E. C. LIPMAN
GEORGE LIVERMORE
M. E. LOMBARDI
MRS. DAN LONDON
GROVER A. MAGNIN
WILLIAM GLADSTONE MERCHANT
MRS. C. O. G. MILLER
ROBERT WATT MILLER
KENNETH MONTEAGLE
GUIDO J. MUSTO
MRS. JOHN FRANCIS NEYLAN
JOHN FRANCIS NEYLAN
RALPH L. PHELPS
MRS. STANLEY POWELL
STANLEY POWELL
MRS. LEON RICHARDSON
MRS. HENRY POTTER RUSSELL
A. SBARBORO
MRS. M. C. SLOSS
RALPH J. A. STERN
MRS. SIGMUND STERN
MRS. OSCAR SUTRO, JR.
RANDOLPH C. WALKER
WHITNEY WARREN
J. D. ZELLERBACH

★

WAR MEMORIAL OPERA HOUSE

(OWNED AND OPERATED BY THE CITY AND COUNTY OF SAN FRANCISCO
THROUGH THE BOARD OF TRUSTEES OF THE WAR MEMORIAL)

BOARD OF TRUSTEES

FRANK A. FLYNN
President

BEN BAGGENSTOS
SIDNEY M. EHRMAN

EDWARD SHARKEY
*Managing Director of
The War Memorial*

GUIDO J. MUSTO
Vice-President

SAM K. HARRISON
WILBUR A. HENDERSON
MELVIN I. HERTZ

DAN S. HEWITT
MILTON W. KLETTER
RICHARD H. NEWHALL
RALPH J. A. STERN

E. LAWRENCE GEORGE
*Secretary to the Board
of Trustees*

Buffet Service in Basement Promenade and Dress Circle during all performances

The Baldwin is the official War Memorial Opera House piano.

LIBRETTOS AND OPERA GLASSES IN FOYER . HEAD SETS FOR THE DEAF ARE AVAILABLE
AT TABLE IN MAIN FOYER . ATTENDANT WILL CONNECT WITH SEAT LOCATION UPON
REQUEST . FOR LOST AND FOUND INFORMATION, INQUIRE AT CHECK ROOM NO. 1

WILLIAM A. MEADE, *Director of House Service*

City  Paris

ON UNION SQUARE SAN FRANCISCO

from our new

Adrian

collection . . .

an important
tailleur of
superb British Samek

*Adrian designs —
ours alone*

brown, black, navy,
grey, 10 to 18
250.00



CITY OF PARIS GOWN SALON THIRD FLOOR

SAN FRANCISCO OPERA COMPANY

SEASON 1951

CONDUCTORS

KURT HERBERT ADLER PAUL BREISACH PIETRO CIMARA FAUSTO CLEVA
KARL KRITZ ERICH LEINSDORF GAETANO MEROLA
NICHOLAS RESCIGNO ALFRED WALLENSTEIN

MUSICAL STAFF

GLAUCO CURIEL, ANTONIO DELL'OREFICE, KARL KRITZ, CORRADO MUCCINI, NICHOLAS RESCIGNO, CURTIS STEARNS, FRANCISCO COMACHO VEGA, *Assistant Conductors*; KURT HERBERT ADLER, *Chorus Director and Musical Secretary*; LEW CHRISTENSEN, *Choreographer and Ballet Master*; MADI BACON, *Director Boys Chorus*; WILLIAM WOLSKI, *Concert Master*; BORIS BLINDER, *Principal Cellist*; JULIUS HAUG, *Orchestra Manager*; ALMA HAUG, *Librarian*; DORA DI TANO, *Chorus Accompanist*

STAGE DIRECTION

ARMANDO AGNINI, *Stage and Technical Director*; WILLIAM WYMETAL, *Stage Director*; ETIENNE BARONE, *Stage Manager*

ARTISTS

LORENZO ALVARY

Bass

WINTHER ANDERSEN

Baritone

SALVATORE BACCALONI

Bass

EILEEN BALDWIN

Soprano

KURT BAUM

Tenor

ANNA-LISA BJOERLING

Soprano

JUSS BJOERLING

Tenor

CATHERINE BRUBAKER

Soprano

GEORGE CEHANOVSKY

Baritone

YVONNE CHAUVEAU

Soprano

EUGENE CONLEY

Tenor

CAESAR CURZI

Tenor

ALESSIO DE PAOLIS

Tenor

DEZSO ERNSTER

Bass

ELOISE FARRELL

Soprano

WALTER FREDERICKS

Tenor

HERTA GLAZ

Contralto

UTA GRAF

Soprano

PAUL GUENTER

Baritone

LOIS HARTZELL

Soprano

COLIN HARVEY

Baritone

RALPH HERBERT

Baritone

LEONA HURD

Contralto

HERBERT JANSSEN

Baritone

MICHAEL KERSNAR

Boy Soprano

DOROTHY KIRSTEN

Soprano

SYBIL LOUISE KNAPP

Soprano

VALERIE LAGORIO

Contralto

SHERRILL LANYON

Soprano

ERNEST LAWRENCE

Tenor

DESIRE LIGETI

Bass

MAX LORENZINI

Baritone

ARLENE McINTOSH

Soprano

THOMAS MILLER

Tenor

NICOLA MOSCONA

Bass

HERVA NELLI

Soprano

EDWARD NOVI

Baritone

ALICE OSTROWSKY

Soprano

JAN PEERCE

Tenor

LILY PONS

Soprano

STELLA ROMAN

Soprano

ATTILIO ROSSI

Tenor

NICOLA ROSSI-LEMENI

Bass

BIDU SAYAO

Soprano

JAMES SCHWABACHER

Tenor

JOYCE STEPHENS

Soprano

SET SVANHOLM

Tenor

YI-KWEI SZE

Bass

BLANCHE THEBOM

Contralto

AUSTIN THOMSON

Tenor

DOROTHY THRONDSOON

Contralto

DEMY TREVOR

Bass

CLARAMAE TURNER

Contralto

GIUSEPPE VALDENGO

Baritone

FRANCESCO VALENTINO

Baritone

ASTRID VARNAY

Soprano

RAMON VINAY

Tenor

FRANS VROONS

Tenor

DOROTHY WARENSKJOLD

Soprano

ROBERT WEEDE

Baritone

HAROLD WHITE

Tenor

JUNE WILKINS

Contralto

Baldwin

The World's Great Music asks nothing finer



Official Choice of the

SAN FRANCISCO OPERA COMPANY

for the eleventh consecutive year

Chosen by the world's great musicians and musical organizations—Baldwin is the finest of investments for the discriminating piano purchaser. Let us tell you how easily you may own a Baldwin.

Baldwin

310 SUTTER • SAN FRANCISCO • SUTTER 1-8500
19th & WEBSTER • OAKLAND • HIGHGATE 4-1636

C H O R A L E N S E M B L E

BARBARA BACCI
EILEEN BALDWIN
JOSEPHINE BARBANO
CATHERINE BRUBAKER
HELEN F. CAREY
ELEANOR CORYELL
RUTHE CRANE
SHARON CURRIER
LOIS DUNCAN
ELOISE FARRELL
PATRICIA FITZGERALD
JEAN GEHRES

MISSES
IRENE HALICKI
DOLORES HAMIL
BARBARA HYDE HOOTS
LEONA HURD
MARY KANTOR
SYBIL LOUISE KNAPP
LOIS KOCH
VALERIE LAGORIO
SHERRILL LANYON
DORIS MARION
ARLENE McINTOSH
SUSAN McNAIR
ELIZABETH METZLER

MARGARET NORCROSS
LEONA ODDSTAD
PAULINE PAPPAS
MARGHERITA PIALORSI
LOUISE ROSSI
MARY JANE SPRY
JANET STELLING
JOYCE STEPHENS
ANNABELL THOMSON
DOROTHY THRONDSO
JEANNE VAN ZILE
TRUDE WINTER

LEON AMON
WINTHER ANDERSON
WILLIAM BOND
LOUIS BRAUNSTEIN
ROBERT GORDON BRUCE
ROYAL CAUGHEY
BRUCE COOK
EVALDO DAL POGGETTO
AMERIGO DEL GRANDE
PHILLIP DOAN
RUDOLPH DONATI
ROBERT EDGINGTON
MORTON FINE
FLOYD FORD

MESSRS.
WILLIS FROST, JR.
JOSEPH GIAMMANCO
DAVID GIOSSO
WILLARD GREINER
PAUL GUENTER
COLIN HARVEY
ROBERT HIGUERA
ALEXANDER JAKUTIS
GUS LEASE
MAX LORENZINI
ALLAN LOUW
EDWARD LOVASICH
JAMES McCLEARY
ROBERT McNAIR
MAX MEYERS

THOMAS MILLER
EDWARD NOVI
CHARLES PASCOE
ATTILIO ROSSI
CHARLES SEGALE
DANIEL SEGROVE
PAGE SHAW
WILLIAM SIMKINS
CLINTON SMITH
MILTON SMITH
ANDREW SNEDDON
AUSTIN THOMSON
DEMY TREVOR
HAROLD WHITE

BOYS CHORUS

THOMAS ALLEN
JOHN BRUNNER
RAYMOND CAUWET
FRANZ CHRISTIANI
MARTIN COOPER
ELDEN DAVIS
CHARLES DORMAN
KENNETH DRISCOLL
DANNY DURST
OLIVER ELLSWORTH
ROBERT FAHNER
ROBERT FERRER
RONALD FOX
ALLAN GELBAR
PAUL GRAVES
TYLER HAMMOND

RICHARD HESS
STANLEY IBLER
JOHN KELLER
MICHAEL KERSNAR
SCOTT KERSNAR
ALAN KLOCKARS
FREDERICK KNORRE
MICHAEL LAMB
DAVID LASSEGUES
BRUCE LEEB
STEPHEN LEWIS
MAYNARD LINN
RICHARD MAILOVICH
HERBERT MIER
RICHARD MIRATTI
CHARLES PAGANI

ROBERT ROSENBLATT
ROBERT SAXON
RONALD SCHAFFER
LEO SCHMIDT
DOUGLAS SMITH
PETER SMITH
GILBERT TEXIDOR
HOUSTON TIDMORE
ROBERT URREA
JAMES URSINO
DENNIS VAN DAM
DONALD WEILERSTEIN
WAYNE WOOD
MICHAEL ZELLER
WAYNE ZIMMERMAN

BALLET

Soloists: SALLY BAILEY, CAROLYN GEORGE, NANCY JOHNSON, GERALDINE VAZQUEZ,
JOAN VICKERS, LEO DUGGAN, ARRON GIRARD, ROLAND VAZQUEZ

MISSES
BENE ARNOLD
CONNIE COLER
ANN CROWELL
AILEEN DETTLING
SUZANNE DEVINCENZI

MISSES
PATRICIA JOHNSTON
MARY ALYCE KUBES
SHARON SHORE
SYLVIA WILLIAMS
JUDITH YOUNGER

MESSRS.
ALTON BASUINO
CARLOS CARVAJAL
GORDON PAXMAN

PRODUCTION

EUGENE B. DUNKEL
Scenic Artist

T. L. COLANGELO, JR.
Superintendent

A. L. MITCHELL
Master Electrician

CHARLES CARMAN
Master Carpenter

CLAUDE WAGGONER
Master of Properties

FOR WAR MEMORIAL OPERA HOUSE

R. G. WAKEMAN
Master Carpenter

EDWARD J. ZETTEL
Master Electrician

WALLACE FLETTER
Master of Properties

COSTUMES MADE FOR SAN FRANCISCO OPERA ASSOCIATION BY STIVANELLO AND SONS, NEW YORK

ALEXANDER AGNINI
Wardrobe Master

INEZ DODSON HALL
Wardrobe Mistress
SUE MCGOWAN
Hairdresser

EVERETT MASON
Makeup Artist

PROGRAM

PISANI PRINTING & PUBLISHING COMPANY, PUBLISHERS, DESIGNERS AND PRINTERS

Get this RCA Victor '45' Phonograph

PLUS over **\$6⁰⁰** worth
of these '45' Albums

for **ONLY**

\$27⁹⁵

WHILE THEY LAST

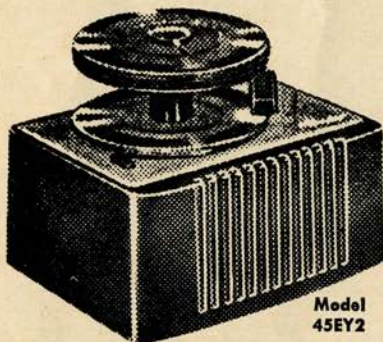

You'll love playing records on your new "Victrola" 45 Complete Automatic Phonograph! Music sounds clearer, more alive on distortion-free, nonbreakable "45" records. You hear it through the brilliant "Golden Throat" tone system.

You'll find, too, all the music you *want* to hear on "45" . . . everything from the latest popular records to the finest serious music.

Select your RCA Victor "45" player NOW while this special Bonus Offer is in effect. It applies to all RCA Victor instruments with "45" R.P.M. turntables, so you can choose the one that best fits your needs. Attachments, only \$12.95.

SELECT YOUR FAVORITES FROM THESE RCA VICTOR '45' ALBUMS

Choose any ONE of these CLASSICAL albums

- WDM262 Music of Johann Strauss (Eugene Ormandy)
- WDM920 Scheherazade — Symphonic Suite (Pierre Monteux)
- WDM1028 The Swan Lake (Vladimir Golschmann)
- WDM1075 Concerto No. 2 Rachmaninoff (Artur Rubinstein)
- WDM1281 Symphony No. 6 (Pathétique) Tchaikovsky (Toscanini)
- WDM1473 Highlights from La Traviata (Famous Soloists)
- WCT11 Caruso—Treasury (Enrico Caruso)

OR choose any TWO of these HIT albums

- WP70 Waltzes You Saved for Me (Wayne King)
- WP85 Artie Shaw
- WP148 Glenn Miller
- WP142 On the Moonbeam (Vaughn Monroe)
- WP143 Nutcracker Suite (Spike Jones)
- WP158 A Cole Porter Review (David Rose)
- WP185 The Three Suns Present
- WP187 A Sentimental Date with Perry Como
- WP203 You and the Night and the Music (Tony Martin)
- WPT3 Small Combo Hits
- WP295 Hank Snow Favorites
- WP168 Cowboy Classics (Sons of the Pioneers)
- WP195 All-Time Hits from the Hills (Eddy Arnold)

*Children's Records

"Victrola" T. M. Reg. U. S. Pat. Off.

SCHWABACHER-FREY

MARKET OPPOSITE GRANT AVENUE

R E P E R T O I R E

REGULAR SUBSCRIPTION SERIES

- OTELLO (*Verdi*) *Tuesday Night, September 18, at 8:00*
 With Mmes. Nelli, Ostrowsky; Messrs. Vinay, Valdengo, Schwabacher, Ligeti, Cehanovsky,
 Curzi, Trevor
 CLEVA, Conductor
- ROMEO AND JULIET (*Gounod*) *Friday Night, September 21, at 8:00*
 With Mmes. Sayao, Glaz, Ostrowsky; Messrs. Bjoerling, Moscona, Schwabacher, Ernster, Herbert,
 Ligeti, Harvey, Curzi, Andersen
 BREISACH, Conductor
- DER ROSENKAVALIER (*Richard Strauss*) *Tuesday Night, September 25, at 8:00*
 With Mmes. Roman, Thebom, Graf, Glaz, Chauveau, Brubaker, Thronson, Lanyon, Baldwin,
 Lagorio; Messrs. Alvary, Herbert, De Paolis, Conley, Ligeti, Curzi, Harvey, Schwabacher, Andersen,
 Thomson, Miller, Guenter, Rossi, Trevor
 LEINSDORF, Conductor
- LA FORZA DEL DESTINO (*Verdi*) *Friday Night, September 28, at 8:00*
 With Mmes. Nelli, Turner, Baldwin, Knapp; Messrs. Baum, Weede, Moscona, Baccaloni, Alvary,
 De Paolis, Sze, Cehanovsky
 ADLER, Conductor
- BORIS GODOUNOFF (*Moussorgsky*) *Tuesday Night, October 2, at 8:00*
 With Mmes. Thebom, Ostrowsky, Wilkins, Hartzell, Chauveau, McIntosh, Farrell; Messrs. Rossi-
 Lemeni, Fredericks, De Paolis, Baccaloni, Moscona, Ligeti, Schwabacher, Curzi, Sze, Cehanovsky,
 Lawrence, White, Novi, Guenter
 LEINSDORF, Conductor
- LA TRAVIATA (*Verdi*) *Friday Night, October 5, at 8:00*
 With Mmes. Pons, Chauveau, Baldwin; Messrs. Peerce, Valdengo, Ligeti, Cehanovsky, De Paolis,
 Sze, Lorenzini
 CLEVA, Conductor
- LA BOHEME (*Puccini*) *Monday Night, October 8, at 8:00*
 With Mmes. Sayao, Graf; Messrs. Bjoerling, Valdengo, Moscona, Cehanovsky, Baccaloni,
 Lorenzini, Harvey, Curzi, Kersnar
 BREISACH, Conductor
- TOSCA (*Puccini*) *Friday Night, October 12, at 8:00*
 With Mmes. Kirsten, Thronson; Messrs. Bjoerling, Weede, Baccaloni, De Paolis, Cehanovsky,
 Ligeti, Sze
 CLEVA, Conductor
- MANON (*Massenet*) *Tuesday Night, October 16, at 8:00*
 With Mmes. Sayao, Hartzell, Chauveau, Baldwin, Lanyon, Hurd, Knapp; Messrs. Vroons,
 Valentino, Alvary, Cehanovsky, De Paolis, Harvey, Andersen, Lorenzini
 CLEVA, Conductor
- FIDELIO (*Beethoven*) *Friday Night, October 19, at 8:00*
 With Mmes. Varnay, Graf; Messrs. Svanholm, Janssen, Ernster, Ligeti, Schwabacher, Lawrence,
 Sze
 WALLENSTEIN, Conductor

SUNDAY MATINEE SERIES

- OTELLO (*Verdi*) *Sunday Afternoon, September 23, at 2:00*
 With Mmes. Nelli, Ostrowsky; Messrs. Vinay, Valdengo, Schwabacher, Ligeti, Cehanovsky,
 Curzi, Trevor
 CLEVA, Conductor
- DER ROSENKAVALIER (*Richard Strauss*) *Sunday Afternoon, September 30, at 2:00*
 With Mmes. Roman, Thebom, Warenskjold, Glaz, Chauveau, Brubaker, Thronson, Lanyon,
 Baldwin, Lagorio; Messrs. Alvary, Herbert, De Paolis, Fredericks, Ligeti, Curzi, Harvey,
 Schwabacher, Andersen, Thomson, Miller, Guenter, Rossi, Trevor
 LEINSDORF, Conductor
- BORIS GODOUNOFF (*Moussorgsky*) *Sunday Afternoon, October 7, at 2:00*
 With Mmes. Turner, Ostrowsky, Wilkins, Hartzell, Chauveau, McIntosh, Farrell; Messrs. Rossi-
 Lemeni, Fredericks, De Paolis, Baccaloni, Alvary, Ligeti, Schwabacher, Curzi, Sze, Cehanovsky,
 Lawrence, White, Novi, Guenter
 LEINSDORF, Conductor
- LA BOHEME (*Puccini*) *Sunday Afternoon, October 14, at 2:00*
 With Mmes. Sayao, Hartzell; Messrs. Bjoerling, Valdengo, Rossi-Lemeni, Cehanovsky, Baccaloni,
 Harvey, Lorenzini, Curzi, Kersnar
 BREISACH, Conductor
- MANON (*Massenet*) *Sunday Afternoon, October 21, at 2:00*
 With Mmes. Sayao, Hartzell, Chauveau, Baldwin, Lanyon, Hurd, Knapp; Messrs. Vroons,
 Valentino, Moscona, Cehanovsky, De Paolis, Harvey, Andersen, Lorenzini
 CLEVA, Conductor

THURSDAY EVENING SERIES

- CARMEN (*Bizet*) *Thursday Night, September 20, at 8:00*
 With Mmes. Thebom, Warenskjold, Hartzell, Ostrowsky; Messrs. Vinay, Valdengo, Alvary,
 De Paolis, Cehanovsky, Andersen
 BREISACH, Conductor
- ROMEO AND JULIET (*Gounod*) *Thursday Night, September 27, at 8:00*
 With Mmes. Bjoerling, Glaz, Ostrowsky; Messrs. Bjoerling, Alvary, Schwabacher, Ernster,
 Herbert, Ligeti, Harvey, Curzi, Andersen
 BREISACH, Conductor
- LA FORZA DEL DESTINO (*Verdi*) *Thursday Night, October 4, at 8:00*
 With Mmes. Nelli, Turner, Baldwin, Knapp; Messrs. Baum, Weede, Rossi-Lemeni, Baccaloni,
 Alvary, De Paolis, Sze, Cehanovsky
 ADLER, Conductor

(Continued on Tenth Page Over)

the greatest opera season on records

...imported
long-playing
CETRA-SORIAS

Select your favorites
from twenty-four complete
operas now available...
from eight more to be
released before Christmas!



- LA FORZA DEL DESTINO**, Verdi. With Caniglia, Stignani, Masini, Tagliabue. Abridged on 2-12" LP's, 1201 **11.90**
 - MARRIAGE OF FIGARO**, Mozart. With Gatti, Bruscantini, Noni, Tajo. 3-12" LP's, 1219 **17.85**
 - IL LOMBARDI**, Verdi. With Bertocci, Petri, Pirazzini. 3-12" LP's, 1217 **17.85**
 - ERNANI**, Verdi. With Mancini, Peno, Taddei. 3-12" LP's, 1210 **17.85**
 - ADRIANA LECOUVREUR**, Cilea. With Prandelli, Clabassi, Bertocci, Meletti. 3-12" LP's, 1218 **17.85**
- new September releases:**
- PAGLIACCI**, Leoncavallo. With Gavazzi, Bergonzi, Tagliabue. 2-12" LP's, 1227 **11.90**
 - KING FOR A DAY**, Verdi. With Pagliughi, Capecchi, Bruscantini. 2-12" LP's, 1225 **11.90**
 - FEDORA**, Giordano. With Caniglia, Prandelli. 2-12" LP's, 1222 **11.90**
- special release:**
- ROSSI-LEMENI** recital. Includes 2 arias from "Boris Godunov". 1-12" LP, 50.076 **5.95**

Sherman & Clay

come... write... or phone to
Sherman, Clay for Cetra-Soria's complete LP catalog of more operas, opera recitals by Stignani, Tassinari, Italo Tajo, and the brilliant Tagliavini-Tassinari duets.
sutter 1-6000

Record Department, SHERMAN, CLAY
Sutter at Kearny, San Francisco 6, Calif.

Please send me the CETRA-SORIA LP catalog _____
CETRA-SORIA records checked above. Total \$ _____
add 3½% sales tax in San Francisco, 3% elsewhere in Calif.
CHARGE _____ CHECK _____ M. O. _____ C. O. D. _____

NAME _____
STREET _____
CITY _____ ZONE _____ STATE _____

SATURDAY NIGHT, OCTOBER 20, at 8:00

Rigoletto

Opera in four acts. Music by Giuseppe Verdi.

Text by Francesco Maria Piave, founded on Victor Hugo's drama
"Le Roi s'Amuse."

THE CAST

Rigoletto, a hunchback, jester to the Duke.....	ROBERT WEEDE
Gilda, his daughter.....	LILY PONS
Duke of Mantua, a titled profligate.....	JUSSI BJOERLING
Sparafucile, a hired assassin.....	LORENZO ALVARY
Maddalena, his sister.....	HERTA GLAZ
Count Monterone.....	DESIRE LIGETI
Count Ceprano.....	COLIN HARVEY
Borsa.....	ALESSIO DE PAOLIS
Marullo.....	GEORGE CEHANOVSKY
Countess Ceprano.....	YVONNE CHAUVEAU
Giovanna.....	EILEEN BALDWIN
Page.....	SHERRILL LANYON

Couriers, Pages, Servants

Corps de Ballet



STAGE DIRECTOR

WILLIAM WYMETAL

CONDUCTOR

PIETRO CIMARA

CHORUS DIRECTOR

KURT HERBERT ADLER

ARMANDO AGNINI, Technical Director



TIME AND PLACE: Sixteenth Century; Mantua and Vicinity

Act I: Ballroom in the Duke's Palace

Act II: A Street Outside Rigoletto's House

Act III: Hall in the Duke's Palace

Act IV: Ruined Inn in a Lonely Spot—Sparafucile's Home

Encores not permitted—Bell rings three minutes before curtain rises

The Story of "Rigoletto"

ACT I

The court of the Duke of Mantua is a place of debauchery. Rigoletto, a hunchback jester, whose biting wit has made him many enemies among the courtiers, panders to the Duke's depravity. The jester has a daughter, Gilda. But knowing so intimately the follies of his time he has kept her in a far quarter of the city to hide her fact and person from his profligate associates. The Duke, however, has seen her several times in church and, disguised as a student, has won her love. The curtain rises on a fete in the palace of the Duke who tells his confidant, Borsa, of the unknown beauty. But charms at hand are not to be overlooked and he courts the Countess Ceprano under the very eyes of her husband. Marullo has discovered Rigoletto's secret but believes Gilda to be his mistress. He plans with the courtiers for her abduction to avenge themselves on the jester. Montrone, who has lost his wife and daughter to the Duke, comes to the fete and pronounces a father's curse on Rigoletto and his master much to the terrification of the hunchback.

ACT II

Rigoletto hurriedly steals to the house where Gilda is kept secluded. He meets Sparafucile, a professional killer, and promises to bear him in mind should he wish to make away with any enemies. Entering the courtyard of his home, Rigoletto embraces Gilda tenderly and, remembering the curse, commands her never to leave the house. As they talk the Duke, in student's guise, slips into the yard through connivance with Gilda's maid. The Duke and Gilda are exchanging vows following the departure of Rigoletto, when they hear approaching voices and the Duke hurries away. Rigoletto meets the party of courtiers who have come to carry out their plan for the abduction of Gilda. To mislead him they ask his aid in abducting the Countess Ceprano. Rigoletto submits to blindfolding and holds the ladder down which they carry Gilda. Left alone he removes the blind and realizes that he has been duped.

ACT III

The Duke, having returned to the hunchback's home to find his bird flown, is now back at the palace disconsolate. Informed that Rigoletto's "Mistress" has been captured and is in the next room he hastens in to her. Rigoletto enters and, despite pitiable jocular attempts at concealment, breaks down and heartbrokenly admits the abducted girl to be his daughter. The door opens and Gilda rushes into his arms as he vows vengeance on the Duke.

ACT IV

To prove the Duke's falseness to Gilda who still loves him, Rigoletto takes her to Sparafucile's inn where she hears her lover with Maddalena, the inn-keeper's sister. Heartbroken she goes away with her father to prepare for flight from the city. Rigoletto returns and bargains with Sparafucile for the murder of the Duke. Gilda, beaten back to the inn for shelter from a storm which has arisen, hears Sparafucile promise Maddalena to spare the Duke's life if another person comes to the inn who might be murdered in his stead. Gilda enters, is killed and her body, in a sack, is delivered to Rigoletto.



Its Great Name is Free !



Standard equipment, accessories and trim illustrated are subject to change without notice.

If there were some way to strip a Cadillac of every identifying emblem and judge it solely by the way it rides and handles and performs—it would still be quickly recognizable as the “Standard of the World.”

But think what a Cadillac brings you in addition to the solid value of its engineering and performance and comfort and handling ease—the *wonderful Cadillac name!*

Perhaps in all the world, there is no inanimate object which speaks so eloquently as the Cadillac shield. It talks of background, of progress, and of faultless workmanship. It proclaims

a promise of years and years of the utmost motoring satisfaction. It speaks of its owner, and identifies him as a man of accomplishment and discrimination.

In fact, there is nothing good and wonderful a motor car can bring that isn't promised or implied by the beautiful Cadillac shield. And it speaks a *universal* language, which is understood the wide world over.

And remember, you pay no extra penalty for the pride and pleasure of having this great and distinguished name. They come as a “special dividend” with every Cadillac car.

YOUR CADILLAC DEALER

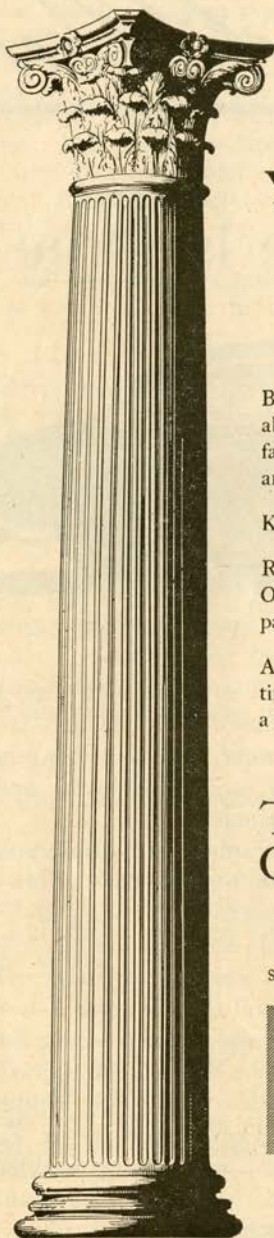

Your Will is
a way of living
for "them"

By all means, keep your Will up to date—fully abreast of changes in tax laws, changes in your family needs and changes in your own obligations and income.

Keep your Will current to keep it effective!

Review your estate plan with one of our Trust Officers. Then have an attorney draw up your papers.

And have your attorney explain to you the continuing management services provided by naming a bank as executor of your estate.

THE BANK OF
CALIFORNIA

NATIONAL ASSOCIATION

Incorporated in 1864

SAN FRANCISCO · PORTLAND · SEATTLE · TACOMA

SAN FRANCISCO

Head Office: 400 CALIFORNIA STREET

Mission Branch: 16TH & JULIAN AVENUE

Member Federal Deposit Insurance Corporation

MAKE TODAY YOUR D-DAY—BUY U. S. DEFENSE BONDS

SUNDAY MATINEE, OCTOBER 21, at 2:00

Manon

Opera in five acts. Music by Jules Massenet.
Text by Meilhac and Gille, after the novel by Abbé Prévost.

THE CAST

Manon Lescaut.....	BIDU SAYAO
Chevalier des Grieux.....	FRANS VROONS
Lescaut, Manon's cousin.....	FRANCESCO VALENTINO
Count des Grieux.....	NICOLA MOSCONA
Guillot Morfontaine, a roué.....	ALESSIO DE PAOLIS
De Brétigny, a nobleman.....	GEORGE CEHANOVSKY
Poussette	LOIS HARTZELL
Javotte	YVONNE CHAUVEAU
Rosette	EILEEN BALDWIN
Innkeeper	COLIN HARVEY
Maid	SHERRILL LANYON
First Guard.....	WINTHER ANDERSEN
Second Guard.....	MAX LORENZINI
Two Travelers.....	LEONA HURD, SYBIL LOUISE KNAPP

Citizens, Travelers, Nobles, Soldiers, Prisoners



STAGE DIRECTOR
ARMANDO AGNINI

CONDUCTOR
FAUSTO CLEVA

CHORUS DIRECTOR
KURT HERBERT ADLER



TIME AND PLACE: 1721; Amiens, Paris, Havre

- Act I: Courtyard of an Inn, Amiens
- Act II: Boudoir, in Manon's House, Paris
- Act III: Anteroom in Seminary of Saint Sulpice
- Act IV: Gambling Salon, Hotel Transylvanie
- Act V: Road to Havre

Encores not permitted — Bell rings three minutes before curtain rises

The Story of "Manon"

ACT I

Lescault, a bibulous officer of the guard, is waiting the coming of a coach bearing Manon, his cousin, who is being sent to a convent in his care. On her arrival, Guillot Morfontaine, an old roué, who is at the inn with a party, takes a fancy to the petite and pretty Manon and pays her court. Amused but flattered, Manon rejects his advances and he is called away by Bretigny, his traveling companion. Among those who have been attracted by Manon is young Chevalier des Grioux on his way to begin study for the priesthood. He approaches and pays his addresses. Manon, not liking the prospect of life in a convent, accepts his proposal and suggests an elopement to Paris. They use Guillot's coach for the purpose.

ACT II

Des Grioux and Manon are living in an apartment in Paris. Des Grioux writes for his father's consent to his marriage with Manon and goes out to post the letter. The capricious Manon, having found that the modest style of their menage hardly meets with her desires, listens to the advances made to her by Bretigny, who promises a life of luxury. It ends by her conniving in a scheme, planned by the elder Des Grioux, for carrying off the son from his questionable surroundings. However, she cannot leave without regret, for she knows how deeply Des Grioux loves her. And when he returns from posting the letter and tells her of a dream that has come to him, it is with a heavy heart that she thinks of their separation. A knock at the door halts the dream narrative. Manon, suddenly repentant, vainly tries to prevent her lover's capture.

ACT III

Manon, as the mistress of Bretigny, is admired and feted. During an entertainment she has overheard a conversation between Bretigny and the elder Des Grioux from which she learned that the latter's son is a novice at Saint Sulpice, and seized with a sudden return of her old love she has hastened to the seminary. But the father is before her. He does his utmost to persuade his son from taking up the holy life. Des Grioux stubbornly refuses and seeks the sanctity of his cell. Manon arrives and sends for him. Des Grioux prays for strength to resist her sensuous pleadings. It is in vain and he flees the monastery with her.

ACT IV

That Manon may have her love and still satisfy her craving for luxury, she persuades Des Grioux to gamble. In a fashionable temple of chance he wins large sums from Guillot, who revenges himself by denouncing Des Grioux as a cheat and Manon as an accomplice. Des Grioux and Manon are placed under arrest. The former is released through his father's influence but Manon is sentenced to deportation.

ACT V

Des Grioux is waiting for Manon to pass on her way to the ship that is to carry her into her exile. She approaches and, exhausted by the harsh treatment and illness, falls by the wayside. Lescault restrains Des Grioux from attacking the guard and himself disappears with the sergeant that Manon may find peace in her lover's arms.

Yamato Sukiyaki House

Dine Tonight in the
Atmosphere of Old Japan

DELICIOUS JAPANESE FOODS

"It's a delightful experience, dining Japanese style. You remove your shoes and sit on comfortable floor pillows at a low table, while your pretty Nipponese waitress in native costume carefully places tasty Japanese delicacies before you."

LUNCH 12-2 DINNER 5-10 SUNDAY 3-10

(Closed Mondays)



717 California St. (at Grant Ave.) SU. 1-9724

SF's oldest-established Japanese restaurant (formerly Pacific Sukiyaki)

ELEGANT IN APPOINTMENTS

POWERED WITH THE FABULOUS XK 120 ENGINE

JAGUAR MARK VII SALOON

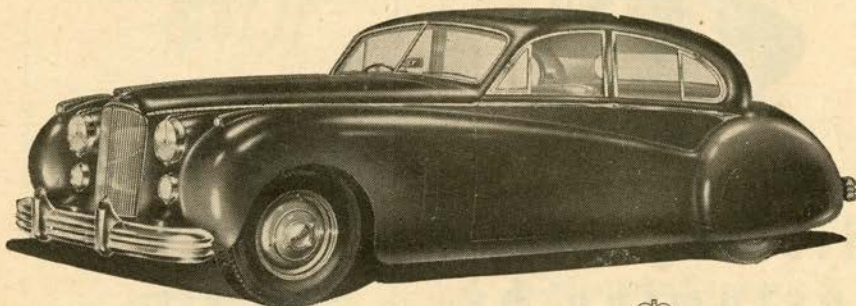

If you would like to try your hand with it, telephone *UNderhill* 3-1213. Or stop by at 214 Van Ness Avenue; in financial district at Pine and Sutter.



British Motor Car Co.

West's largest dealer in foreign cars



distinguished
costuming by

Lindburg's

FRANKLIN AT 21ST, OAKLAND
HOTEL CLAREMONT, BERKELEY

Fifth Generation

We have been administering estates and trusts since 1893, and are the oldest corporate trustee on the Pacific Coast. We have handled the estates of hundreds of California families, in some cases for five generations.

Yet it costs no more to name this trust company executor of your Will (fees are set by law).

We offer our services as executor, whether the estate is large or small.

TRUST DEPARTMENT

**Wells Fargo
Bank & UNION TRUST CO.**

SAN FRANCISCO

Market at Montgomery
Market at Grant Ave.

Established 1852

REPERTOIRE—Continued

- LA TRAVIATA (*Verdi*) *Thursday Night, October 11, at 8:00*
 With Mmes. Pons, Chauveau, Baldwin; Messrs. Conley, Valdengo, Ligeti, Cehanovsky, De Paolis, Sze, Lorenzini
 CLEVA, *Conductor*
- TOSCA (*Puccini*) *Thursday Night, October 18, at 8:00*
 With Mmes. Kirsten, Thronson; Messrs. Peerce, Herbert, Baccaloni, De Paolis, Cehanovsky, Ligeti, Sze
 CLEVA, *Conductor*

SPECIAL PERFORMANCES

- MADAMA BUTTERFLY (*Puccini*) *Saturday Night, September 29, at 8:00*
 With Mmes. Kirsten, Glaz, Chauveau; Messrs. Conley, Valentino, De Paolis, Sze, Cehanovsky, Trevor, Harvey
 RESCIGNO, *Conductor*
- PARSIFAL (*Wagner*) *Saturday Night, October 13, at 7:00*
 With Mmes. Varnay, Graf, Hartzell, Glaz, Ostrowsky, Turner, Chauveau, Stephens; Messrs. Svanholm, Ernster, Herbert, Janssen, Ligeti, Sze, Curzi, Lawrence, Schwabacher
 LEINSDORF, *Conductor*
- RIGOLETTO (*Verdi*) *Saturday Night, October 20, at 8:00*
 With Mmes. Pons, Glaz, Chauveau, Baldwin, Lanyon; Messrs. Bjoerling, Weede, Alvary, De Paolis, Ligeti, Cehanovsky, Harvey
 CIMARA, *Conductor*

MATINEES FOR YOUNG PEOPLE

Presented by the San Francisco Opera Guild

- CARMEN (*Bizet*) *Thursday October 4, 11 and 18 at 1:00*
 October 4—with Mmes. Thebom, Graf, Hartzell, Ostrowsky; Messrs. Vinay, Herbert, Ligeti, De Paolis, Cehanovsky, Andersen
 BREISACH, *Conductor*
- October 11—with Mmes. Thebom, Graf, Hartzell, Ostrowsky; Messrs. Svanholm, Herbert, Alvary, De Paolis, Cehanovsky, Andersen
 KRITZ, *Conductor*
- October 18—with Mmes. Turner, Warenskjold, Hartzell, Ostrowsky; Messrs. Baum, Valdengo, Alvary, De Paolis, Cehanovsky, Andersen
 KRITZ, *Conductor*

*Orchids for
the Opera*

Traditionally, generations of San Franciscans have associated the Opera Season with fine flowers from America's Most Famous Florists . . .

*Podesta
Baldocchi*

224 GRANT AVENUE, SUTTER 1-6200
 FAIRMONT HOTEL · PALACE HOTEL

open Wednesday evenings



until 9:00

your
autograph
please!

. . . just

in time to

personalize your

Christmas Cards from

MacMimm's

1440 POLK
 NEAR CALIFORNIA

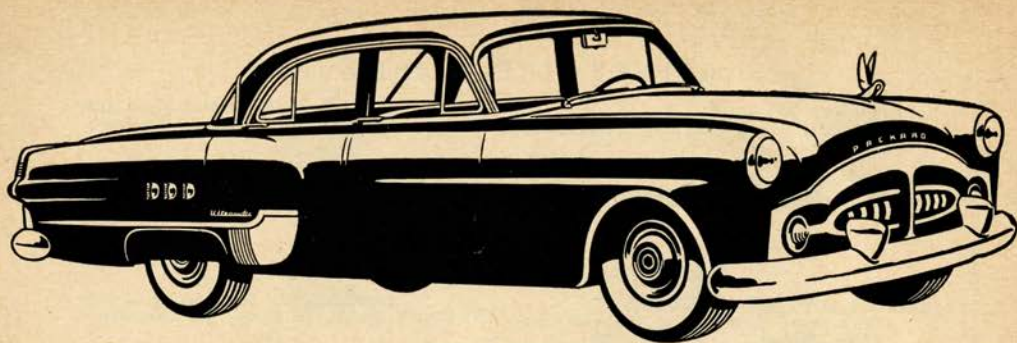

Packard PATRICIAN "400"

*America's Most Luxurious Motor Car
Custom-designed Interiors and Exteriors*

Earle C. Anthony, Inc.

Since 1904

California Packard Distributors

901 VAN NESS AVENUE

SAN FRANCISCO

SAVINGS

3%
CURRENT RATE
PER ANNUM

SAFETY
INSURED
TO
\$10,000

SAFE FOR SAVINGS SINCE 1885

Home
MUTUAL
Savings
AND LOAN

OUR 65TH YEAR

160 SUTTER
NEAR KEARNY
MILO R. ROBBINS • PRESIDENT

**Huntington
Hotel**

*Two World Famous
Rooms to Serve You!*

ZEBRA ROOM
*Enjoy Your
Favorite Cocktail*

**Regency
Room**
FOR DINING
HIGH ATOP
NOB HILL

SAN FRANCISCO

PERSONNEL

SAN FRANCISCO OPERA ORCHESTRA

DETLEV ANDERS
 ARTUR ARGIEWICZ
 VOJMIR ATTL
 WALTER BELL
 HERBERT BENKMAN
 F. N. BIBBINS
 BORIS BLINDER
 CHARLES BUBB
 AUGUST BUENGER
 MARY BURRELL
 CESARE CLAUDIO
 FERDINAND CLAUDIO
 SILVIO CLAUDIO
 ASBJORN FINNESS
 LOUIS FORD
 ORLANDO GIOSI
 ROBERT GORDOHN
 WALTER GOUGH
 MAFALDA GUARALDI
 MERRILL JORDAN

JULIUS HAUG
 KARL HESSE
 FRANK HOUSER
 MARY HUGHSON
 PHILIP KARP
 FELIX KHUNER
 JOHN KLOCK
 E. KUBITSCHKEK
 ATTILIO LARAIA
 WALTER LAREW
 DINO LUCCHESI
 LUCIEN MITCHELL
 FERENC MOLNAR
 EARL MURRAY
 RALPH MURRAY
 RAYMOND OJEDA
 DETLEV OLSHAUSEN
 JOHN PATERSON
 HERMAN REINBERG
 MERRILL REMINGTON

WILLIAM SABATINI
 EARL SAXTON
 DAVID SCHEINFELD
 JOHN SCHIPILLITTI
 LESLIE SCHIVO
 REINA SCHIVO
 ROBERT E. SCHMIDT
 RUDOLPH SCHMITT
 DAVID SCHNEIDER
 HENRY SCHWEID
 DAVID SHAPIRO
 ROGERS SHOEMAKER
 CHARLES SIANI
 WALTER SUBKE
 HERMAN C. TRUTNER
 ALBERT VENDT
 ROMAIN VERNEY
 WILLEM WEGMAN
 ALBERT WHITE
 WILLIAM WOLSKI

ACKNOWLEDGMENT

We again acknowledge with grateful appreciation the generously donated use of the Emporium auditorium and facilities for chorus rehearsals this year which meant both a great convenience and a substantial saving to the Opera Company.

SAN FRANCISCO OPERA ASSOCIATION

This Is Your
 INVITATION
 for a
 COMPLIMENTARY
 DEMONSTRATION
 of Our New

Lady be Beautiful

LUCILLE ZANAZZI'S
Slenderizing Salon

253 Grant Ave. SUTTER 1-0854

Slenderizing Method
 Nothing to Do
 Nothing to Take
 Sit Down and Relax
 You Will Be Wearing
 A Size Smaller
 Before You Know it

SAN FRANCISCO'S OUTSTANDING DINNER BEFORE THE OPERA



House of Prime Rib

Serving ROAST PRIME RIBS OF BEEF *Exclusively*

Carved at Your Table From the Cart

1906 Van Ness Avenue

Tuxedo 5-4605

Served daily from 5:30



Ortiz

BEAUTY STUDIO

SMART COIFFURES as seen by Opera
 and Theatre Audiences are styled by
SENOR ORTIZ

Personalized Coiffures ★ Television Makeup ★ Slenderizing

407 O'FARRELL ST. ● Opp. NBC Studios ● PRespect 6-1111

SPENCER BAREFOOT
presents

8 CELEBRITY CONCERTS

- november 8 ROBERT WEEDE, baritone
- december 14 SAN FRANCISCO BOYS' CHORUS—
RAYMOND MANTON, tenor
Special Christmas Program
- january 4 JOSEPH SZIGETI, violinist
- january 11 THE JUILLIARD STRING QUARTET—
ADOLPH BALLER, pianist
- february 27 RUDOLF FIRKUSNY, pianist
- march 17 JOSEPH SCHUSTER, cellist
- april 15 RUDOLF SERKIN, — ADOLF BUSCH,
pianist violinist
- april 28 VRONSKY and BABIN, duo-pianists

VETERANS' AUDITORIUM

WAR MEMORIAL BUILDING . SAN FRANCISCO

Season Tickets
(tax incl.)
\$9.60, \$11.40
\$13.20
Mail orders to:
Spencer Barefoot
26 O'Farrell St.
YUkon 2-5079
* *

Single Tickets
(tax incl.)
\$1.80, \$2.40, \$3
On sale Oct. 22:
Larry Allen
Box Office
Sherman, Clay

Pacific Opera Association

Campbell McGregor
President

ARTURO CASIGLIA
General Director

Dario Shindell
Manager

will present a Gala Holiday Performance of

HANSEL AND GRETEL

December 30, 1951

~~~~~  
*A SPRING FESTIVAL OF POPULAR PRICE OPERA*

*During its Sixth Season  
Pacific Opera Performances  
will include*

La Boheme      Lucia di Lammermoor      Madame Butterfly  
La Traviata      Il Trovatore      Carmen  
Cavalleria Rusticana      I Pagliacci

March 5th thru March 21st, 1952  
WAR MEMORIAL OPERA HOUSE

# OPERA BOX HOLDERS

Season 1951

- |   |                                                                                                                                    |   |                                                                                            |
|---|------------------------------------------------------------------------------------------------------------------------------------|---|--------------------------------------------------------------------------------------------|
| A | MR. AND MRS. GAETANO MEROLA                                                                                                        | L | MR. AND MRS. JOSEPH T. GRACE<br>MRS. C. R. ST. AUBYN                                       |
| B | MR. AND MRS. M. MITCHELL BOURQUIN<br>MR. AND MRS. H. W. RICHARDS<br>MR. AND MRS. KARL CHRISTIAN WEBER                              | M | MR. AND MRS. MORTIMER FLEISHHACKER                                                         |
| C | MRS. SIGMUND STERN                                                                                                                 | N | MR. AND MRS. CHARLES R. BLYTH<br>MRS. RICHARD S. MCCREERY                                  |
| D | MR. AND MRS. GEORGE WASHINGTON BAKER, JR.<br>MRS. FRANK P. DEERING<br>MR. AND MRS. R. GWIN FOLLIS<br>MR. AND MRS. OSCAR SUTRO, JR. | O | MR. AND MRS. WILLIAM W. CROCKER<br>MRS. HENRY POTTER RUSSELL                               |
| E | MR. AND MRS. JAMES S. BODRERO<br>MR. AND MRS. EDMUNDS LYMAN<br>MR. AND MRS. E. GEOFFREY MONTGOMERY<br>MRS. ROBERT A. ROOS          | P | MR. AND MRS. WALTER JOHN FELIX<br>MR. AND MRS. GLENN LANE<br>MR. AND MRS. PARKER S. MADDOX |
| F | MR. AND MRS. DONALD MCLEOD LEWIS                                                                                                   | Q | MR. AND MRS. SIDNEY M. EHRMAN                                                              |
| G | MR. AND MRS. FRANK G. BELCHER<br>MR. AND MRS. CHARLES B. HENDERSON<br>MRS. SAMUEL KNIGHT<br>MR. AND MRS. T. S. PETERSEN            | R | MR. AND MRS. ARTHUR DALE KING                                                              |
| H | MR. AND MRS. F. W. MCNEAR<br>MR. AND MRS. C. O. G. MILLER                                                                          | S | MRS. MARCUS S. KOSHLAND<br>JUDGE AND MRS. M. C. SLOSS                                      |
| J | MRS. I. W. HELLMAN                                                                                                                 | T | MRS. WILLIAM CAVALIER<br>MR. AND MRS. CLARENCE LORAN JOHNSTON                              |
| K | MR. AND MRS. GEORGE T. CAMERON<br>MR. AND MRS. KENNETH MONTEAGLE                                                                   | U | MR. AND MRS. CHARLES L. HARNEY                                                             |
|   |                                                                                                                                    | V | MRS. PRENTIS COBB HALE                                                                     |
|   |                                                                                                                                    | W | MRS. EDWARD M. ROLKIN                                                                      |
|   |                                                                                                                                    | X | MR. AND MRS. J. E. FRENCH                                                                  |
|   |                                                                                                                                    | Y | MR. AND MRS. PRENTIS COBB HALE, JR.<br>MR. AND MRS. RICHARD C. HAM                         |
|   |                                                                                                                                    | Z | MRS. ALMA CELLA                                                                            |

## In the Mural Room



**Dinner Before the Opera**  
The Finest of Food  
in Luxurious Surroundings

**Supper Dancing After the Opera**  
with the Music of **JACK FINA**

# ST. FRANCIS HOTEL

Dan E. London, General Manager

For exotic food delicacies  
from the 4 corners of  
the world, visit...

*George Mardikian's*

WORLD-FAMOUS

# OMAR KHAYYAM'S

RESTAURANT

& RUBAIYAT COCKTAIL LOUNGE



PHONE

Sutter 1-1010

Omar Khayyam's also serves your favorite American dishes, such as juicy charcoal broiled steaks, roast Fresno turkey, baked Virginia ham, etc. • Enjoy your favorite cocktail in the Rubaiyat Cocktail Lounge (where the famous "Omar's Delight" was created).

**OFARRELL AT POWELL STREET**



---

## THE PAUL POSZ CONCERT SERIES

PHYLLIS AMATI, *Associate*

### *Fifteen Unusual Attractions at Unusual Prices*

To Be Given at the War Memorial Opera House  
at a saving of 40 - 50% by purchasing season tickets

**JUSSI and ANNA-LISA BJOERLING**

Monday Eve. November 5th

**THE ROBERT SHAW CHORALE**

Tuesday Eve. November 13th

**SADLER'S WELLS THEATRE  
BALLET**

Wednesday Eve. December 12th

**PIATIGORSKY**

Tuesday Eve. January 15th

**ALEXANDER BRAILOWSKY**

Friday Eve. January 18th

**VICTORIA DE LOS ANGELES**

Wednesday Eve. January 23rd

**TOSSY SPIVAKOVSKY**

Tuesday Eve. January 29th

**UDAY SHAN-KAR AND HIS  
HINDU BALLET**

Monday Eve. February 4th

**LILY PONS**

Tuesday Eve. February 5th

**VIRTUOSI DI ROMA**

Tuesday Eve. February 12th

**MARIAN ANDERSON**

Monday Eve. February 25th

**GLADYS SWARTHOUT**

Tuesday Eve. March 4th

**HEIFETZ**

Tuesday Eve. March 25th

**JAN PEERCE**

Tuesday Eve. April 22nd

**ARTUR RUBINSTEIN**

Monday Eve. May 5th

### *Added Attractions*

**ANA MARIA'S SPANISH BALLET**

Wednesday Eve. November 7th

**UDAY SHAN-KAR AND HIS  
HINDU BALLET**

Wednesday Eve. February 6th

---

For Season Ticket Information Telephone UNderhill 3-5409 or Write 35 Grove Street,  
San Francisco 2, California

Tickets for Individual Performances on Sale October 1st at the Larry Allen Box Office,  
Sherman, Clay & Co. Telephone GARfield 1-4061.

---

# HOW TO PRONOUNCE THEIR NAMES

|                      |                                           |                        |                                       |
|----------------------|-------------------------------------------|------------------------|---------------------------------------|
| LORENZO ALVARY       | <i>Lorenzo Ahl-yah'-re</i>                | NICOLA MOSCONA         | <i>Nee'-ko-lah Moss-ko'-nah</i>       |
| ARMANDO AGNINI       | <i>Ar-mahn'-dow Ah-nee'-nee</i>           | CORRADO MUGGINI        | <i>Kor-rah'-do Mu-chee'-nee</i>       |
| SALVATORE BACCALONI  | <i>Sahl-yah-tow'-ray Bach-ah-low'-nee</i> | DAVID POLERI           | <i>David Po-lehr'-ee</i>              |
| ETIENNE BARONE       | <i>Et-yehn Bah-row'-nay</i>               | NICOLA RESCIGNO        | <i>Nee'-ko-lah Ray-sheen'-yo</i>      |
| GEORGE CEHANOVSKY    | <i>George Chay-han-off'-skee</i>          | STELLA ROMAN           | <i>Stay-lah Row-mahn'</i>             |
| FAUSTO CLEVA         | <i>Faus-tow Clay-yah</i>                  | NICOLA ROSSI-LEMENI    | <i>Nee'-ko-lah Rossi-Lay'-men-ee</i>  |
| GLAUCO CURIEL        | <i>Glauco Cure-yell</i>                   | YI-KWEI SZE            | <i>Yee-Kway Zee</i>                   |
| ANTONIO DELL'OREFICE | <i>Antonio Dell-or-reff'-ee-chay</i>      | BLANCHE THEBOM         | <i>Blanche Tea'-bom</i>               |
| ALESSIO DE PAOLIS    | <i>Ah-less'-see-oh Deh-Pah'-oh-leece</i>  | GIUSEPPE VALDENGIO     | <i>Jus-zeh'-peh Vahl-den-go</i>       |
| HERTA GLAZ           | <i>Hair-tah Glahz</i>                     | FRANCESCO VALENTINO    | <i>Francesco Vah-lenn-teen'-oh</i>    |
| UTA GRAF             | <i>You-tah Graf</i>                       | ASTRID VARNAY          | <i>Ahstrid Var-nigh'</i>              |
| DESIRE LIGETI        | <i>Dah-zee-ray' Lig'-eti</i>              | FRANCISCO CAMACHO VEGA | <i>Francisco Co-mah'-cho Vay'-gah</i> |
| GAETANO MEROLA       | <i>Gah-yay-tahn'-oh Mare'oh-la</i>        | RAMON VINAY            | <i>Ramon Vee-nigh</i>                 |
|                      |                                           | DOROTHY WARENSKJOLD    | <i>Dorothy Waren-showld</i>           |

SINCE 1854

*THE Thomas • ALLEC CORP.*

**CLEANERS & DYERS**

POST & HYDE STS.

SAN FRANCISCO'S  
OLDEST & FINEST  
CLEANERS

---

OUR 97th YEAR

---

ORdway 3-4460

Since 1896



## The Golden Pheasant

POWELL AT GEARY

San Francisco's Most Favorably Known Restaurant

At Your Service Our Annex: Techau Tavern



THE SAN FRANCISCO OPERA ASSOCIATION

and

S. HUOK

by arrangement with the Sadler's Wells Trust Ltd.

present

# SADLER'S WELLS THEATRE BALLET

under the direction of  
NINETTE DE VALOIS

Assistant Director for the U.S. and Canada tour

PEGGY VAN PRAACH

## LAVISH PRODUCTIONS

FULL LENGTH, EVENING-LONG BALLETS  
NEW EXCITING HITS

Evenings at 8:30

### REPERTOIRE

Matinees at 2:30

MON. EVE., DEC. 3

Casse-Noisette (The Nutcracker)

Two Acts

Harlequin in April

Pineapple Poll

TUES. EVE., DEC. 4

Coppelia

Three Acts

WED. EVE., DEC. 5

Le Lac des Cygnes (Swan Lake)

Capriol Suite

Les Rendezvous

The Prospect Before Us

SAT. MAT., DEC. 8

Le Lac des Cygnes (Swan Lake)

Beauty and the Beast

Pastorale

Pineapple Poll

SAT. EVE., DEC. 8

Casse-Noisette (The Nutcracker)

Two Acts

The Haunted Ballroom

Pineapple Poll

SUN. MAT., DEC. 9

Coppelia

Three Acts

SUN. EVE., DEC. 9

Le Lac des Cygnes (Swan Lake)

Pastorale

Harlequin in April

Facade

TUES. EVE., DEC. 11

Les Rendezvous

Khadra

Harlequin in April

The Prospect Before Us

THURS. EVE., DEC. 13

Coppelia

Three Acts

with

ELAINE FIFIELD • DAVID BLAIR • SVETLANA BERIOSOVA  
PATRICIA MILLER • MARYON LANE • SHEILA O'REILLY • STELLA CLAIRE  
DAVID POOLE • DONALD BRITTON • PIRMIN TRECUI • STANLEY HOLDEN

Choreographers:

NINETTE DE VALOIS • FREDERICK ASHTON

JOHN CRANKO

Conductors:

JOHN LANCHBERY • ROBERT ZELLER

Company of 150—Corps de Ballet—Symphony Orchestra

TICKETS \$6.00, \$5.40, \$3.90, \$2.40, BOXES \$7.20, Tax Included

Opera-Symphony Box Office—Sherman, Clay—SU. 1-1331

WAR MEMORIAL OPERA HOUSE

**GUARANTOR MEMBERS**  
*of the*  
**SAN FRANCISCO OPERA ASSOCIATION**  
**1951**

Mrs. W. Lindley Abbott  
 Mr. and Mrs. C. Robert Adams  
 Charles Edgar Adams, II  
 N. Harris Aedes  
 Mrs. Agnes Aldrich  
 Mrs. Annette S. Alexander  
 Mrs. Wallace M. Alexander  
 Mr. and Mrs. Albert H. Allardale  
 Dr. and Mrs. R. Emmet Allen  
 Lucy H. Allyne  
 Mr. and Mrs. Thomas E. Ambrose  
 Mrs. S. Chesley Anderson  
 Theodore Arenz  
 Mr. and Mrs. Edward W. Arnold  
 Mr. and Mrs. Edward R. Bacon  
 Elsa M. Baker  
 Mrs. William Paul Baker  
 A. R. Baldwin  
 Mr. and Mrs. B. A. Banker  
 Dr. and Mrs. Otto Barkan  
 Mrs. John Thomas Barnett  
 Peter Barnett  
 J. F. Barrett  
 Mrs. E. F. Barron  
 Evelyn H. Barron  
 Irving Bartell  
 Dominic A. Bazzanella  
 Mr. and Mrs. Robert S. Beall  
 Mr. and Mrs. Stephen D. Bechtel  
 Dorothy E. Beck  
 Mrs. Reed J. Bekins

Mrs. Frank G. Belcher  
 Mr. and Mrs. F. N. Belgrano, Jr.  
 Mr. and Mrs. Konstantin T. Belotelkin  
 Mr. and Mrs. David Benioff  
 Mrs. Dudley G. Bennett  
 Mrs. Walter H. Bentley  
 Avram Bercovich  
 Mr. and Mrs. Peter Bercut  
 Mr. and Mrs. Al Bernard  
 Dr. and Mrs. Elbridge J. Best  
 Dr. and Mrs. Tholow Binkley  
 Mr. and Mrs. Newton Bissinger  
 Mr. and Mrs. Norman K. Blanchard  
 W. Harry Blatchly  
 Mrs. Naoum Blinder  
 Mrs. Louis Bloch  
 Mr. and Mrs. Edward John Bloom  
 Felice Bloom  
 Jacqueline Bloom  
 James B. Blum  
 Mr. and Mrs. Jean Blum  
 Mrs. Max Blumlein  
 Mr. and Mrs. Charles R. Blyth  
 Mrs. Walter W. Boardman  
 Mr. and Mrs. James Bodrero  
 Mrs. T. H. Boggs  
 Mrs. Robert C. Bolton  
 Mr. and Mrs. M. Mitchell Bourquin  
 Mr. and Mrs. D. Gould Bowley

Mr. and Mrs. George H. Bowman  
 Louise A. Boyd  
 Mr. and Mrs. W. C. Brauns  
 Mr. and Mrs. G. Temple Bridgman  
 Mrs. William Ellery Briggs  
 Mr. and Mrs. Roy A. Bronson  
 Mrs. John F. Brooke  
 Mrs. Julia Fox Brooke  
 George W. Brooks  
 Mr. and Mrs. I. K. Brower  
 Arthur Brown, Jr.  
 Arthur M. Brown, Jr.  
 Mrs. Louis C. Brown  
 Ralph Brown  
 Walter D. Brown  
 Mrs. E. E. Brownell  
 Mr. and Mrs. Starr Bruce  
 Mr. and Mrs. Ernest A. Bruer  
 Mr. and Mrs. Frank E. Buck  
 Henry R. Buck  
 Dr. and Mrs. Leonard W. Buck  
 Dr. and Mrs. Edward J. Buckley, Sr.  
 Mr. and Mrs. Neil Buckley  
 Mrs. B. O. Burch  
 Gertrude Burke  
 Mrs. Lumley Burke  
 Mr. and Mrs. Robert Gage  
 Burmister  
 Felix Butte, Jr.  
 Mr. and Mrs. Arthur B. Cahill  
 Mrs. John R. Cahill

*Maison Paul*

A FINE RESTAURANT  
 NEAR THE OPERA HOUSE

Full Course Continental Dinners and a la carte at Popular Prices ★ Cocktail Lounge  
 Private Booths ★ Banquet Rooms ★ Visit us tonight for an After-Opera Supper  
 1214 MARKET STREET (also Grove St. entrance) ● Peter Boudoures, your host



**DAINI BROS.**

Since 1920

DISTINCTIVE HAND CARVED  
 AND IMPORTED

**FURNITURE**

PACIFIC AT POLK

ORway 3-4540

SAN FRANCISCO

*Completely  
 New!*

**Hotel RICHELIEU**

VAN NESS & GEARY

PERMANENT AND TRANSIENT RATES ● DINING ROOM ● GARAGE SERVICE

Home of the **CARDINAL RICHELIEU ROOM**



# QUALITY

*Style* . . . and a reputation  
in the making of smart  
Men's Clothing . . .

## WILLIAMS AND BERG CO.

GENERAL ENGLISH TAILORS

110 SUTTER STREET

FRENCH AMERICAN BANK BUILDING



*BEFORE OR AFTER  
THE OPERA  
VISIT*

San Francisco's Newest  
Most Luxurious

*Theatre Restaurant*

THE

# ITALIAN VILLAGE

With Emphasis on Finest Italian Cuisine

*FLOOR SHOW • DINING • DANCING*

915 COLUMBUS AVENUE

For Reservations Call PR. 6-3467—6-3468

## GUARANTOR MEMBERS—Continued

Robert W. Cahill  
 Dr. William Otis Callaway  
 Mr. and Mrs. George T. Cameron  
 Horace O. Camm  
 Elisabeth Schulze Heald  
 Carpenter  
 Mrs. Lewis A. Carpenter  
 Mr. and Mrs. Craig Carrier  
 Dr. and Mrs. William A. Carroll  
 Dorothy Carson  
 Thelma Carson  
 H. K. Cassidy  
 Mrs. William Cavalier  
 Alma Cella  
 Mr. and Mrs. J. B. Cella  
 Mrs. Selah Chamberlain  
 Selah Chamberlain, Jr.  
 Elbert M. Chandler  
 Mrs. Howard Chann  
 Dr. and Mrs. Garnett Cheney  
 Dr. and Mrs. Lee S. Cherney  
 Mrs. W. F. Chipman  
 Charles A. Christin  
 Harold Cicerone  
 Mr. and Mrs. Antone Cincotta  
 Mrs. Baylies V. Clark  
 S. G. Clark  
 Mrs. Tobin Clark  
 Mr. and Mrs. John Philip Coghlan  
 Betty Cohn  
 Mr. and Mrs. George D. Cohn  
 Mrs. Max M. Cohn  
 Mr. and Mrs. Colbert Coldwell  
 Persis H. Coleman  
 Mr. and Mrs. H. D. Collier  
 Mr. and Mrs. Jesse C. Colman  
 Mr. and Mrs. J. J. Coney  
 Mary R. Conlin  
 John N. Conrad  
 Alfred J. Coppell, Jr.

J. A. Cosmas  
 Alan H. Critcher  
 Arthur S. Crites  
 Mr. and Mrs. William W. Crocker  
 George E. Crothers  
 Thomas B. Crowley  
 Dr. and Mrs. Leon Cuenin  
 Mrs. Carl Curtis  
 Mrs. Chester Dahl  
 Countess Lillian R. Dandini  
 Mr. and Mrs. George S. Daniels  
 Forrest B. Davidson  
 Ralph K. Davies  
 Mr. and Mrs. Alvin Davis  
 Florence E. Dean  
 Mrs. Frank P. Deering  
 Mrs. George de Latour  
 Andrew Delfino  
 Mrs. Arthur de Lorimier  
 Mr. and Mrs. Louis Demartini  
 Mrs. Walter Alfred de Martini  
 Richard Detert  
 Mrs. Robert T. Devlin  
 Mrs. Benjamin H. Dibblee  
 Mrs. Donald Ryder Dickey  
 Mrs. B. J. Dietrich  
 Robert Di Giorgio  
 Dr. and Mrs. Victor Dillon  
 Mr. and Mrs. Lloyd D. Dinkelspiel  
 Mrs. Samuel L. Dinkelspiel  
 Nathaniel S. Dodge  
 R. Stanley Dollar  
 Mr. and Mrs. Dewey Donnell  
 Julie D. Donish  
 Mr. and Mrs. Milton E. Dorman  
 Mrs. F. A. Dorn  
 Mr. and Mrs. Walter Edward Drobisch  
 J. A. Ducournau  
 Mrs. J. H. Duhig

Mrs. Frank William Dunn  
 Mrs. Charles Dunphy  
 Mrs. George Ebright  
 Mrs. Francis Milner Edwards  
 Mr. and Mrs. Philip S. Ehrlich  
 Mr. and Mrs. Albert L. Ehrman  
 Mrs. Alfred Ehrman  
 Mrs. Joseph Ehrman, Jr.  
 Mr. and Mrs. Sidney M. Ehrman  
 Mrs. S. W. Ehrman  
 Mr. and Mrs. Richard J. Elkus  
 Mark C. Elworthy  
 Mrs. Carl F. Ernst  
 Richard Ernst  
 Mrs. Milton H. Esberg  
 Milton H. Esberg, Jr.  
 Mr. and Mrs. Hector Escobosa  
 Louis Ets-Hokin  
 Mrs. Edward E. Eyre  
 Dr. and Mrs. Harold K. Faber  
 Mr. and Mrs. Emmett J. Fallon  
 Mr. and Mrs. Walter John Felix  
 Alfred Fellner  
 Mr. and Mrs. Marshal H. Fisher  
 Mrs. Grace L. Fisk  
 Mr. and Mrs. Mortimer Fleishhacker  
 Mr. and Mrs. Gwin Follis  
 John F. Forbes  
 Mr. and Mrs. Lawrence C. Ford  
 T. G. Franck  
 John E. Freed  
 Mr. and Mrs. J. E. French  
 Mrs. William H. French  
 Dr. and Mrs. Charles Freytag  
 Mr. and Mrs. Eddie Friedman  
 Mrs. Henry B. Friedrichs  
 Arthur J. Fritz  
 Mrs. Nelly Gaffney  
 Mr. and Mrs. L. P. Gainsborough  
 Mr. and Mrs. Maurice A. Gale  
 A. Russel Galloway, Jr.  
 Mrs. L. Galtie

**BELFAST**  
 Sparkling Water  
 MADE IN U.S.A.

FAMOUS  
 SINCE  
 1877

MADE IN U.S.A.

keeps drinks  
 livelier longer!

**BERINGER BROS., Inc.**  
 ST. HELENA  
 NAPA VALLEY, CALIFORNIA  
 Producers of Superior California Wines  
 and Brandies  
 SINCE 1876



# Saving Is Fun . . .

Your *savings* for retirement, education, vacation, home purchase and many other vital needs can be built up to the very best advantage by keeping them in San Francisco's oldest Federally chartered savings institution. Yes, through the power of higher earnings, before you know it, you will be well on your way to real financial independence.

**BE SURE  
YOUR  
SAVINGS ARE  
INSURED . . .**



*Where you see  
this Emblem  
Your Savings  
are Safe*

**In your savings account at SAN FRANCISCO FEDERAL  
here is what you get:**

- 1. Insured to \$10,000**
- 2. Higher Earnings 3%** computed monthly —  
compounded semi-annually
- 3. Sound—progressive management**
- 4. Funds placed by the 10<sup>th</sup> of ANY month earn from the 1<sup>st</sup>**

**Open your savings account either in person or by mail now**

*"Where Thousands Are Saving Millions"*



**83 POST STREET • DOUGLAS 2-0072  
SAN FRANCISCO**

**ARNOLDE. ARCHIBALD, *President***

*Chartered and Supervised by the United States Government*

**MEMBER FEDERAL SAVINGS AND LOAN INSURANCE CORPORATION**



## GUARANTOR MEMBERS—Continued

- |                                                                                                                                                                                                                                                                                                                                                                                                                                                                                                                                                                                                                                                                                                                                                                                                                                                                                                                                                                                                                                                                                                                                                                                                                                                                                                                                                                           |                                                                                                                                                                                                                                                                                                                                                                                                                                                                                                                                                                                                                                                                                                                                                                                                                                                                                                                                                                                                                                                                                                                                                                                                                                                                                                                                                                                                                                                                                                                                  |                                                                                                                                                                                                                                                                                                                                                                                                                                                                                                                                                                                                                                                                                                                                                                                                                                                                                                                                                                                                                                                                                                                                                                                                                                                                                                                                                                                                                                                                                                                      |
|---------------------------------------------------------------------------------------------------------------------------------------------------------------------------------------------------------------------------------------------------------------------------------------------------------------------------------------------------------------------------------------------------------------------------------------------------------------------------------------------------------------------------------------------------------------------------------------------------------------------------------------------------------------------------------------------------------------------------------------------------------------------------------------------------------------------------------------------------------------------------------------------------------------------------------------------------------------------------------------------------------------------------------------------------------------------------------------------------------------------------------------------------------------------------------------------------------------------------------------------------------------------------------------------------------------------------------------------------------------------------|----------------------------------------------------------------------------------------------------------------------------------------------------------------------------------------------------------------------------------------------------------------------------------------------------------------------------------------------------------------------------------------------------------------------------------------------------------------------------------------------------------------------------------------------------------------------------------------------------------------------------------------------------------------------------------------------------------------------------------------------------------------------------------------------------------------------------------------------------------------------------------------------------------------------------------------------------------------------------------------------------------------------------------------------------------------------------------------------------------------------------------------------------------------------------------------------------------------------------------------------------------------------------------------------------------------------------------------------------------------------------------------------------------------------------------------------------------------------------------------------------------------------------------|----------------------------------------------------------------------------------------------------------------------------------------------------------------------------------------------------------------------------------------------------------------------------------------------------------------------------------------------------------------------------------------------------------------------------------------------------------------------------------------------------------------------------------------------------------------------------------------------------------------------------------------------------------------------------------------------------------------------------------------------------------------------------------------------------------------------------------------------------------------------------------------------------------------------------------------------------------------------------------------------------------------------------------------------------------------------------------------------------------------------------------------------------------------------------------------------------------------------------------------------------------------------------------------------------------------------------------------------------------------------------------------------------------------------------------------------------------------------------------------------------------------------|
| <p>Mrs. L. J. Gamble<br/>         Crissie Gardner<br/>         Mrs. H. P. Garin, Sr.<br/>         Mr. and Mrs. Henry Gede, Jr.<br/>         Ben C. Gerwick<br/>         D. Lyle Ghirardelli<br/>         Mr. and Mrs. L. M. Giannini<br/>         Dr. and Mrs. Arthur Collis<br/>         Gibson<br/>         George B. Gillson<br/>         Dr. and Mrs. Frank Girard<br/>         Mr. and Mrs. Harry F.<br/>         Gittings, Jr.<br/>         Bernard B. Glickfeld<br/>         Mr. and Mrs. A. Warren<br/>         Glickman<br/>         Louis J. Glicksberg<br/>         Mr. and Mrs. Maurice L.<br/>         Goldman<br/>         Lutie D. Goldstein<br/>         Mrs. Rose Goldstein<br/>         Mr. and Mrs. Jack Gomperts<br/>         Mrs. Isaac Goodman<br/>         Mr. and Mrs. Lester Goodman<br/>         Walter M. Gordon<br/>         Mr. and Mrs. Reeve Gould<br/>         Mr. and Mrs. Joseph T. Grace<br/>         Mr. and Mrs. Chalmers S.<br/>         Graham<br/>         E. Grazzini<br/>         Mrs. I. M. Green<br/>         Mrs. Maurice S. Greenberg<br/>         Mr. and Mrs. Stuart N.<br/>         Greenberg<br/>         Mrs. F. S. Greenlee<br/>         Mr. and Mrs. Farnham P.<br/>         Griffiths<br/>         Gayle V. Grubb<br/>         Mr. and Mrs. Berthold<br/>         Guggenheim<br/>         Mrs. Edward Gunderson</p> | <p>Mr. and Mrs. A. Haas<br/>         C. Nelson Hackett<br/>         Marshal Hale, Jr.<br/>         Newton J. Hale<br/>         Mrs. Prentis Cobb Hale<br/>         Mr. and Mrs. Prentis Cobb<br/>         Hale, Jr.<br/>         Randolph Hale<br/>         Mrs. Arthur Hall<br/>         Mr. and Mrs. Herbert E. Hall<br/>         Mr. and Mrs. Emine P. Halsted<br/>         Mr. and Mrs. Richard C. Ham<br/>         Mrs. J. L. Hanna<br/>         Mrs. Richard W. Hanna<br/>         Mr. and Mrs. Charles L. Harney<br/>         Mrs. L. W. Harris<br/>         Gregory A. Harrison<br/>         Marlow B. Harrison<br/>         Dr. and Mrs. Henry H. Hart<br/>         Mr. and Mrs. I. P. Hartman<br/>         Dr. and Mrs. Clarence E. Haas<br/>         Mr. and Mrs. Harry Hastings<br/>         Mr. and Mrs. Russell P. Hastings<br/>         Mr. and Mrs. Elystus L. Hayes<br/>         Mrs. Timothy Hayes<br/>         Roy S. Haynes<br/>         Mrs. D. C. Heger<br/>         Mrs. E. S. Heller<br/>         Mr. and Mrs. Walter D. Heller<br/>         Mr. and Mrs. Walter S. Heller<br/>         Mr. and Mrs. Frederick J.<br/>         Hellman<br/>         Mrs. I. W. Hellman<br/>         Mr. and Mrs. Charles B.<br/>         Henderson<br/>         Mrs. Robert B. Henderson<br/>         Mrs. Thomas M. R. Herron<br/>         Mr. and Mrs. William A. Hewitt<br/>         Henry Hill<br/>         Mr. and Mrs. H. G. Hills<br/>         Mr. and Mrs. Leslie W. Hills<br/>         Reuben W. Hills, III</p> | <p>Mr. and Mrs. Henry H. Hilp<br/>         Mr. and Mrs. Walter J. Hollings<br/>         G. Austin Holt<br/>         Mrs. George H. Holt<br/>         Osgood Hooker<br/>         Mr. and Mrs. L. Arundel Hopkins<br/>         George Hotaling<br/>         Mr. and Mrs. Thomas Carr Howe<br/>         Mrs. John Wesley Howell<br/>         Robert Hulbert<br/>         Mr. and Mrs. Jaquelin H. Hume<br/>         Phelps Stokes Hunter<br/>         Marian Huntington<br/>         Dr. and Mrs. S. Nicholas Jacobs<br/>         Bernard Jaffe<br/>         Mrs. Conrad Jansen<br/>         Robert J. Jansen<br/>         Louis Jefferys<br/>         Fredric H. Johnson<br/>         Mr. and Mrs. Walter Johnson<br/>         Willard L. Johnson<br/>         Mr. and Mrs. Clarence Loran<br/>         Johnston<br/>         Mrs. A. G. Jones<br/>         Nelson E. Jones<br/>         William Josephian<br/>         Major General Kenyon A. Joyce<br/>         Mrs. Ira Kahn<br/>         Mr. and Mrs. Samuel Kahn<br/>         Mr. and Mrs. Augustin C. Keane<br/>         Mrs. Charles J. Keenan<br/>         Mr. and Mrs. Edward D. Keil<br/>         Mr. and Mrs. Bruce Kelham<br/>         Mr. and Mrs. Philip J. Kelley<br/>         Mr. and Mrs. Charles Kendrick<br/>         Marion H. Kent<br/>         Mrs. Ruth E. Kessler<br/>         Mrs. Emil Kiechle<br/>         Ethel S. Kilpatrick<br/>         Mr. and Mrs. Arthur Dale King<br/>         Percy L. King<br/>         Franklin E. Kitchens</p> |
|---------------------------------------------------------------------------------------------------------------------------------------------------------------------------------------------------------------------------------------------------------------------------------------------------------------------------------------------------------------------------------------------------------------------------------------------------------------------------------------------------------------------------------------------------------------------------------------------------------------------------------------------------------------------------------------------------------------------------------------------------------------------------------------------------------------------------------------------------------------------------------------------------------------------------------------------------------------------------------------------------------------------------------------------------------------------------------------------------------------------------------------------------------------------------------------------------------------------------------------------------------------------------------------------------------------------------------------------------------------------------|----------------------------------------------------------------------------------------------------------------------------------------------------------------------------------------------------------------------------------------------------------------------------------------------------------------------------------------------------------------------------------------------------------------------------------------------------------------------------------------------------------------------------------------------------------------------------------------------------------------------------------------------------------------------------------------------------------------------------------------------------------------------------------------------------------------------------------------------------------------------------------------------------------------------------------------------------------------------------------------------------------------------------------------------------------------------------------------------------------------------------------------------------------------------------------------------------------------------------------------------------------------------------------------------------------------------------------------------------------------------------------------------------------------------------------------------------------------------------------------------------------------------------------|----------------------------------------------------------------------------------------------------------------------------------------------------------------------------------------------------------------------------------------------------------------------------------------------------------------------------------------------------------------------------------------------------------------------------------------------------------------------------------------------------------------------------------------------------------------------------------------------------------------------------------------------------------------------------------------------------------------------------------------------------------------------------------------------------------------------------------------------------------------------------------------------------------------------------------------------------------------------------------------------------------------------------------------------------------------------------------------------------------------------------------------------------------------------------------------------------------------------------------------------------------------------------------------------------------------------------------------------------------------------------------------------------------------------------------------------------------------------------------------------------------------------|



## FRENCH FURNITURE

*AT ITS BEST*

DRAPERIES OF DISTINCTION

# ALBERT DAINI

PERIOD FURNITURE

1529 PINE STREET

ORday 3-6316

## STELLA EISNER-EYEN

(Vienna)

1918 WEBSTER ST., SAN FRANCISCO, CALIF. WA. 1-7668

the only teacher of **LUCINE AMARA**  
 Metropolitan Opera House, New York  
 and **JEAN BONACORSI** San Francisco



## GUARANTOR MEMBERS—Continued

|                                                                                                                                                                                                                                                                                                                                                                                                                                                                                                                                                                                                                                                                                                                                                                                                                                                                                                                                                                                                                                                                                                                                                                     |                                                                                                                                                                                                                                                                                                                                                                                                                                                                                                                                                                                                                                                                                                                                                                                                                                                                                                                                                                                                                                                                                                                                                                                                                |                                                                                                                                                                                                                                                                                                                                                                                                                                                                                                                                                                                                                                                                                                                                                                                                                                                                                                                                                                                                                                                                                                                                                                    |
|---------------------------------------------------------------------------------------------------------------------------------------------------------------------------------------------------------------------------------------------------------------------------------------------------------------------------------------------------------------------------------------------------------------------------------------------------------------------------------------------------------------------------------------------------------------------------------------------------------------------------------------------------------------------------------------------------------------------------------------------------------------------------------------------------------------------------------------------------------------------------------------------------------------------------------------------------------------------------------------------------------------------------------------------------------------------------------------------------------------------------------------------------------------------|----------------------------------------------------------------------------------------------------------------------------------------------------------------------------------------------------------------------------------------------------------------------------------------------------------------------------------------------------------------------------------------------------------------------------------------------------------------------------------------------------------------------------------------------------------------------------------------------------------------------------------------------------------------------------------------------------------------------------------------------------------------------------------------------------------------------------------------------------------------------------------------------------------------------------------------------------------------------------------------------------------------------------------------------------------------------------------------------------------------------------------------------------------------------------------------------------------------|--------------------------------------------------------------------------------------------------------------------------------------------------------------------------------------------------------------------------------------------------------------------------------------------------------------------------------------------------------------------------------------------------------------------------------------------------------------------------------------------------------------------------------------------------------------------------------------------------------------------------------------------------------------------------------------------------------------------------------------------------------------------------------------------------------------------------------------------------------------------------------------------------------------------------------------------------------------------------------------------------------------------------------------------------------------------------------------------------------------------------------------------------------------------|
| <p>Mrs. Philip Klein<br/>Mrs. Josephine R. Kleinjung<br/>Paul L. Kleinsorge<br/>Mrs. William E. Kleinsorge<br/>E. Klies, Jr.<br/>Mr. and Mrs. William R. Knapp<br/>Mrs. Samuel Knight<br/>Mr. and Mrs. John Bryant Knox<br/>Caroline Korbel<br/>Elsa R. Korbel<br/>Stephanie D. Koret<br/>Mrs. Abraham Koshland<br/>Mrs. Jesse Koshland<br/>Mrs. Marcus S. Koshland<br/>Mr. and Mrs. Frederick J. Koster<br/>Mr. and Mrs. Edwin V. Krick<br/>Valentine Kriloff<br/>Mr. and Mrs. Theodore A. Jenkel<br/>Joseph C. Lacey<br/>Mr. and Mrs. Glenn Lane<br/>Mrs. Albert G. Lang<br/>Arthur P. Lazarus<br/>Mr. and Mrs. Ralph C. Lee<br/>Kenneth Leitch<br/>Walter A. Leonetti<br/>Leopold Lerner<br/>John A. Lesoine<br/>Mr. and Mrs. John G. Levison<br/>Donald E. Levy<br/>Mr. and Mrs. Donald McLeod<br/>Lewis<br/>G. Irwin Lewis<br/>Mr. and Mrs. Jesse Lilienthal<br/>Mr. and Mrs. Philip N. Lilienthal<br/>Mr. and Mrs. Samuel Lilienthal<br/>Dr. H. Nels Lindell<br/>Mr. and Mrs. William J.<br/>Lindenberger<br/>Mr. and Mrs. Paul Lindsey<br/>Mr. and Mrs. Robert Lockwood<br/>Lipman<br/>Mrs. Norman B. Livermore<br/>Mr. and Mrs. Lawrence<br/>Livingston</p> | <p>Mr. and Mrs. James K. Lohead<br/>Mrs. John S. Logan<br/>Mr. and Mrs. Dan London<br/>James Rowland Lowe<br/>Amy D. Lowengart<br/>Mrs. Alan J. Lowrey<br/>Mrs. Angelo Lucido<br/>Mr. and Mrs. Edmunds Lyman<br/>James W. McAlister<br/>Mrs. T. R. McCarron<br/>Mrs. William H. McCormick<br/>Frederick H. McCreary<br/>Mrs. Richard S. McCreery<br/>Mrs. C. S. McDowell<br/>Mrs. Felix S. McGinnis<br/>M. B. McGowan<br/>Mr. and Mrs. Campbell<br/>McGregor<br/>Ann McInerney<br/>Charles E. McKinnie<br/>Andrew C. McLaughlin, Jr.<br/>Mr. and Mrs. F. W. McNear<br/>Mrs. George P. McNear<br/>Mr. and Mrs. Victor Maas<br/>Mr. and Mrs. William Mackenzie<br/>Mr. and Mrs. John B. Mackinlay<br/>Mr. and Mrs. Parker S. Maddux<br/>Mr. and Mrs. Marshall P.<br/>Madison<br/>Mr. and Mrs. Grover A. Magnin<br/>I. Magnin &amp; Company<br/>H. A. Magnuson<br/>F. D. Mahoney<br/>Mr. and Mrs. J. W. Mailliard, Jr.<br/>Mr. and Mrs. Thomas Page<br/>Mailliard<br/>Mr. and Mrs. Joseph A. Mancini<br/>Mr. and Mrs. George M. Mann<br/>Mary Ellen Mannon<br/>Mr. and Mrs. George Mardikian<br/>Mrs. Randolph Wyatt Martenet<br/>A. C. Mattei<br/>Mr. and Mrs. Harry D. Maxwell<br/>Mr. and Mrs. Rene A. May</p> | <p>Mrs. Verona A. Melletz<br/>William Gladstone Merchant<br/>Edith A. Mereen<br/>Mrs. Ralph Merillion<br/>Mr. and Mrs. Gaetano Merola<br/>Mr. and Mrs. Julian J. Meyer<br/>E. Olga Meyer<br/>Mr. and Mrs. Van Vissing<br/>Miggley<br/>Mr. and Mrs. Albert K. Miller<br/>Mr. and Mrs. C. O. G. Miller<br/>Paul Albert Miller<br/>Mr. and Mrs. Robert F. Miller<br/>Mr. and Mrs. Robert Watt Miller<br/>Mrs. Edward M. Mills<br/>Mrs. Maxwell C. Milton<br/>Mrs. Randolph Huntington<br/>Miner<br/>Mr. and Mrs. Mitchell L. Mitchell<br/>Mr. and Mrs. Sidney Modlin<br/>James K. Moffitt<br/>George Monchmarsh<br/>Mario Mondin<br/>Arch Monson<br/>Mr. and Mrs. Kenneth Monteagle<br/>Mr. and Mrs. Paige Monteagle<br/>Mr. and Mrs. E. Geoffrey<br/>Montgomery<br/>Frederick H. Montgomery<br/>Mrs. Joseph A. Moore<br/>Mr. and Mrs. Joseph A.<br/>Moore, Jr.<br/>Alfred A. Morici<br/>Anthony Morici<br/>Mr. and Mrs. Philip C. Morse<br/>Mrs. Etta C. Morshead<br/>Mrs. Harold D. Mortenson<br/>Mr. and Mrs. Guido Musto<br/>Laura Musto<br/>Helen Myers<br/>E. M. Nagel<br/>Mr. and Mrs. Ralph R. Nelson<br/>Julia M. Neppert<br/>Dr. and Mrs. Alfred Newman</p> |
|---------------------------------------------------------------------------------------------------------------------------------------------------------------------------------------------------------------------------------------------------------------------------------------------------------------------------------------------------------------------------------------------------------------------------------------------------------------------------------------------------------------------------------------------------------------------------------------------------------------------------------------------------------------------------------------------------------------------------------------------------------------------------------------------------------------------------------------------------------------------------------------------------------------------------------------------------------------------------------------------------------------------------------------------------------------------------------------------------------------------------------------------------------------------|----------------------------------------------------------------------------------------------------------------------------------------------------------------------------------------------------------------------------------------------------------------------------------------------------------------------------------------------------------------------------------------------------------------------------------------------------------------------------------------------------------------------------------------------------------------------------------------------------------------------------------------------------------------------------------------------------------------------------------------------------------------------------------------------------------------------------------------------------------------------------------------------------------------------------------------------------------------------------------------------------------------------------------------------------------------------------------------------------------------------------------------------------------------------------------------------------------------|--------------------------------------------------------------------------------------------------------------------------------------------------------------------------------------------------------------------------------------------------------------------------------------------------------------------------------------------------------------------------------------------------------------------------------------------------------------------------------------------------------------------------------------------------------------------------------------------------------------------------------------------------------------------------------------------------------------------------------------------------------------------------------------------------------------------------------------------------------------------------------------------------------------------------------------------------------------------------------------------------------------------------------------------------------------------------------------------------------------------------------------------------------------------|



# Alouette

RESTAURANT FRANCAIS PAR EXCELLENCE

1121-23 POLK ST. (Open Daily at 4:30 p.m. except Mondays) GR. 4-2166

### Specialties

SNAILS BOURGUIGNONNE  
 COQ AU VIN MONTLUCON  
 FROGS LEGS PROVENCALE  
 CREPES SUZETTE

Peter

# Giovanzana

furniture interiors

(Formerly Columbia Furniture Co.)

PACIFIC AVENUE AT POLK STREET

FURNITURE  
 CARPETS  
 FABRICS  
 ACCESSORIES  
 WALL PAPER

# THE 3 LITTLE SWISS.

"THE BEST FOOD FOR THE BEST PEOPLE"

SAINT MORITZ  
 RESTAURANT  
 530 BROADWAY



## GUARANTOR MEMBERS—Continued

- Mr. and Mrs. John Francis Neylan  
 George W. Nickel  
 J. LeRoy Nickel, Jr.  
 Dr. and Mrs. Charles A. Noble, Jr.  
 William H. Noble  
 Mrs. Deborah O'Brien  
 Mrs. Mary L. Obujen  
 Harry Ogilvie  
 Mr. and Mrs. Benjamin J. Older  
 Mrs. Edwin Letts Oliver  
 Mr. and Mrs. Roland Letts Oliver  
 Mrs. Warren Olney, Jr.  
 Ralph P. Olsen  
 E. Whitney Olson  
 Mr. and Mrs. William H. Orrick  
 Mr. and Mrs. W. Wallace Owen  
 Charles R. Page  
 Mrs. S. H. Palmer  
 Dr. Sadie D. Patek  
 J. W. Pauson  
 Helen M. Perkins  
 Mr. and Mrs. T. S. Petersen  
 Mr. and Mrs. G. Baltzer Peterson  
 Mrs. S. B. Peterson  
 Mr. and Mrs. Louis A. Petri  
 Mr. and Mrs. Herman Phleger  
 Mrs. Milton Pilhashy  
 G. Pisani  
 Mr. and Mrs. H. D. Pischel  
 Jules S. P. Podesta  
 Mrs. George Gordon Pollock  
 William Kenneth Potts  
 Mr. and Mrs. Jerome V. Powell  
 Mr. and Mrs. Stanley Powell  
 Walter T. Prendergast  
 B. W. Price  
 Mr. and Mrs. John B. Quigley  
 Vinice E. Rains  
 Mrs. Carl Raiss  
 Mr. and Mrs. Charles Hamilton Raven  
 Dr. and Mrs. Frederick Leet Reichert  
 Mr. and Mrs. Robert Reis  
 Dr. and Mrs. Ralph Reynolds  
 Mrs. Hubert W. Richards  
 Mr. and Mrs. Hermann A. Richardson  
 Mrs. W. J. Richardson  
 Mr. and Mrs. Bert Rieser  
 Milo R. Robbins  
 Mr. and Mrs. Roy B. Robinette  
 Mr. and Mrs. Gregory Robinson  
 Mrs. John Alvah Robinson  
 Theodore Roche, Jr.  
 Mrs. Nathan Rogers  
 Mrs. Edward M. Rolkin  
 Mrs. John Rosekrans  
 Mr. and Mrs. Leland S. Rosener  
 Mr. and Mrs. Donald L. Ross  
 Mr. and Mrs. Edmund A. Rossi  
 Robert D. Rossi  
 Mrs. Robert A. Roos  
 Mr. and Mrs. William P. Roth  
 Mr. and Mrs. David Rubenstein  
 Mrs. A. S. Russell  
 Mrs. Henry Potter Russell  
 Mr. and Mrs. Leon B. Russell  
 Mrs. C. R. St. Aubyn  
 Mr. and Mrs. Orla St. Clair  
 Mr. and Mrs. Charles Sargent  
 Mrs. Alfred B. Saroni  
 Estate of Anna Bertha Savage  
 Robert H. Scanlon  
 Mr. and Mrs. F. N. Scatenia, Jr.  
 Mr. and Mrs. Carl Schauby  
 Mr. and Mrs. Albert E. Schlesinger  
 Else Schilling  
 Mrs. Walter Schilling  
 George B. Schirmer  
 Kay Schmulowitz  
 Dr. and Mrs. Guy D. Schoonmaker  
 Helen M. Schraeder  
 Mr. and Mrs. Adolph Schuman  
 Mrs. Frank Schwabacher  
 Mr. and Mrs. James H. Schwabacher  
 Mrs. Louis A. Schwabacher  
 Mrs. J. S. Schwartz  
 Mr. and Mrs. Edward W. Scripps  
 Mrs. A. Setrakian  
 Mr. and Mrs. R. S. Shainwald  
 Mrs. Nelson T. Shaw  
 F. R. Sherman  
 Clarissa Shortall  
 Mr. and Mrs. Roy L. Shurtleff  
 Richard O. Simons  
 Ray Simonds  
 M. L. Sinclair  
 Paul A. Sinsheimer  
 Mr. and Mrs. Edgar Sinton  
 Genevieve Six  
 Howard K. Skinner  
 Edith Slack  
 Judge and Mrs. M. C. Sloss  
 Charles Watt Smith  
 DeLancey C. Smith  
 Ferdinand C. Smith  
 Samuel M. Smith  
 Mrs. Joseph C. Solomon  
 G. Willard Somers  
 Dr. Ralph Soto-Hall  
 Leslie E. Spelman  
 Dr. and Mrs. J. Spiegel  
 Eric M. Stanford  
 Mrs. Edward B. Stanwood  
 Dr. and Mrs. John H. Stark  
 G. A. Starkweather  
 Gynne R. Stern  
 Ralph J. A. Stern  
 Mrs. Sigmund Stern  
 Mr. and Mrs. Jerome Stickney  
 George Stimmel  
 Frank D. Stout  
 Benka Strickler  
 Dr. and Mrs. John Philip Strickler  
 John Robert Strickler  
 Blanche A. Suing  
 Walter H. Sullivan  
 Mr. and Mrs. Ernest J. Sultan  
 Bert Orrell Summers  
 Mrs. Alfred Sutro  
 Mr. and Mrs. Oscar Sutro, Jr.  
 Mr. and Mrs. Louis Sutter  
 Mr. and Mrs. Benjamin H. Swig  
 Mrs. A. B. Talbot  
 Arnold Ternquist  
 Mr. and Mrs. George Stevenson  
 Terrill  
 George C. Thierbach  
 Joseph M. Thomas  
 Ina Thrams  
 Mr. and Mrs. Cyril R. Tobin  
 Mr. and Mrs. Joseph O. Tobin  
 Mr. and Mrs. Richard M. Tobin  
 Ernest J. Torregano  
 Dr. and Mrs. Harold G. Trimble  
 Dwight K. Tripp  
 Mrs. Alfred S. Tubbs  
 Mrs. Nion Tucker  
 Mr. and Mrs. Burton P. Turner  
 Dr. and Mrs. John R. Upton  
 Mrs. Emma Domb Vidgor  
 Dr. and Mrs. C. E. Voigt  
 Mr. and Mrs. Daniel Volkmann  
 Johanna M. Volkmann  
 E. P. M. von Gehren  
 Mr. and Mrs. Alexander H. von Hafften  
 George Wagner  
 Mrs. Willis Walker  
 C. B. Wallace  
 Dr. D. G. Wallace  
 Morton Wallace  
 Whitney Warren  
 Mr. and Mrs. Karl Christian Weber  
 Mrs. Shirley Weissich  
 Alexander M. West  
 Dr. and Mrs. H. M. Weyrauch  
 Dr. and Mrs. T. J. Whalen  
 Mrs. L. Whitaker  
 Mr. and Mrs. George B. White  
 Mr. and Mrs. Robert L. Wiel  
 Mrs. George Wihr  
 Mr. and Mrs. Brayton Wilbur  
 George H. Wilcoxson  
 Louis S. Wilder  
 Mr. and Mrs. Charles F. Williams  
 Florence A. Williams  
 Mr. and Mrs. Jean Witter  
 Mrs. J. L. Wolf  
 A. G. Wood  
 Mr. and Mrs. Gilbert S. Woods  
 R. J. Woods  
 Mrs. Theodore Wores  
 Allen G. Wright  
 Mr. and Mrs. J. Perry Yates  
 Mr. and Mrs. Lloyd E. Yoder  
 Mrs. V. Zaruba  
 Mr. and Mrs. Harold L. Zellerbach  
 Mr. and Mrs. J. D. Zellerbach  
 M. M. Zoph  
 Edgar T. Zook

## WE MOVED "THE OPERA"

*Your household or office moving handled with the same expert care.*



**R. C. SMITH**  
**R. C. REIS**  
 Owners &  
 Managers

Let **CITY TRANSFER** Shoulder Your Moving Chores

430 MAIN STREET • YUKON 2-6000 • MEMBER ALLIED LINES



## CONTRIBUTORS TO 1951 SEASON

|                             |                              |                             |
|-----------------------------|------------------------------|-----------------------------|
| Allardale Mendessolle       | Hotel Mark Hopkins           | Shreve & Company            |
| The Baldwin Piano Company   | Jenkel Davidson Optical Co.  | Sir Francis Drake Hotel     |
| Irving Bartel               | Mr. and Mrs. Hector Escobosa | Sommer & Kaufmann           |
| David Benioff               | Musicians' Union, Local 6    | Standard Oil Company        |
| Borden's Dairy Delivery Co. | National Dollar Stores       | Theatrical Stage Employees, |
| City Transfer & Storage Co. | Palace Hotel Company of      | Union Local No. 16          |
| Davis Schonwasser           | San Francisco                | Weinstein Co., Inc.         |
| Emporium                    | Podesta Baldocchi            | A. Wilbur Woodruff          |
| Nelly Gaffney               | Safeway Stores, Inc.         | Yellow Cab Company          |
| L. M. Giannini              | Schneider Bros., Inc.        |                             |

AUTUMN IMPORTATIONS of Shirtings and Tie Silks

Shirts \$10.50 to \$45.00

Neckwear \$2.50 to \$6.50

### D. C. HEGER

IMPORTERS & SHIRTMAKERS

170 SUTTER STREET

SAN FRANCISCO

## MAESTRO NINO COMEL teacher of CLARAMAE TURNER, Contralto

*San Francisco Opera Co.*

Boris Godounoff Oct. 7 — Carmen Oct. 18

*Metropolitan Opera — Philadelphia — Central America  
Transcontinental Concert Tours — N.B.C. — Television*

Comel Music Studios — 247 Columbus Avenue — San Francisco, Calif.

DOuglas 2-6379

JUniper 7-9072



In San Francisco

### HOTEL WHITCOMB

At the Civic Center  
... so conveniently  
near the Opera  
House. Excellent  
cuisine and service.

Garage in Building

KARL C. WEBER  
President and  
General Manager

### STELLA SPRAGUE BEST

ITALIAN METHOD • BEL CANTO  
PUPILS PREPARED FOR GRAND OPERA  
AND CONCERTS

GRaystone 4-2786

860 Geary Street, Studio 600, Penthouse

### HANCOCK BROS.

BONDED TICKET PRINTERS

25 Jessie St., San Francisco 5, Calif., DO 2-2191

STORES ALL OVER CALIFORNIA  
TAKE A YEAR TO PAY

*Diamonds Exclusively!*

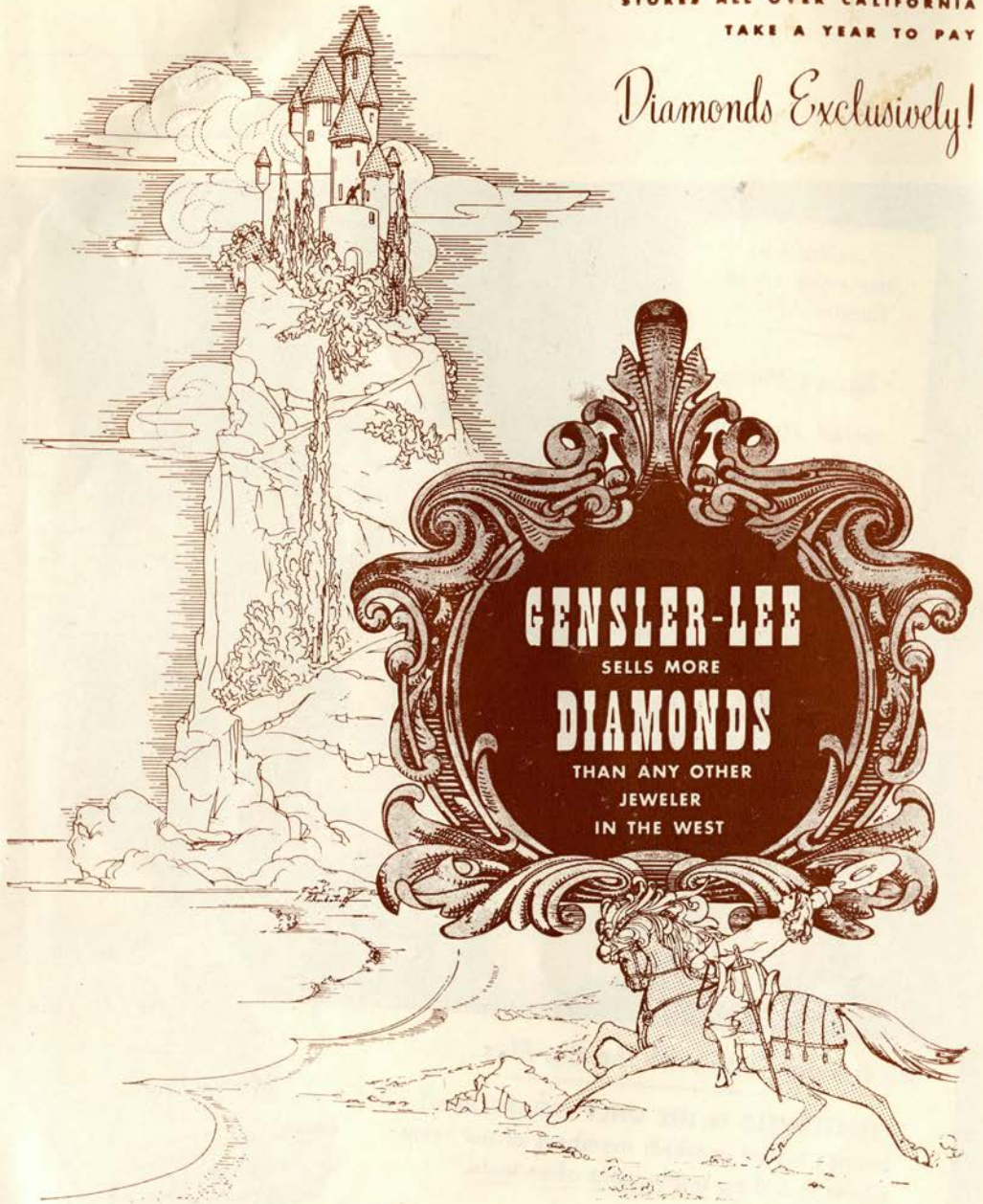

GENSLER-LEE IS THE ONLY FIRM IN ALL OF AMERICA WHO SELLS DIAMONDS EXCLUSIVELY! YES, ONLY DIAMONDS . . . . NOTHING ELSE! THAT'S WHY WE SELL MORE DIAMONDS THAN ANY OTHER JEWELER IN THE ENTIRE WEST! WE'RE DIAMOND SPECIALISTS!



THE BIGGEST  
"PLUS"  
IN CIGARETTE HISTORY

..."No Unpleasant  
After-taste"

—added to  
the world's most  
famous ABCs—

**A**lways Milder  
**B**etter Tasting  
**C**ooler Smoking

"It's the only one with the Big Plus." *Paul Douglas*

"CHESTERFIELD IS THE ONLY CIGARETTE of all  
brands tested in which members of our taste  
panel found no unpleasant after-taste."

From the report of a well-known research organization

**Always Buy CHESTERFIELD**

Copyright 1951. LIGGETT & MYERS TOBACCO CO.

See PAUL DOUGLAS, starring in "THE GUY WHO CAME BACK"  
A 20th Century-Fox Production