

Boris Godunov

1951

Tuesday, October 2, 1951 8:00 PM  
Sunday, October 7, 1951 2:00 PM

SFO\_PUB\_01\_SFO\_1951\_02

Publications Collection

San Francisco Opera Archives

TWENTY-NINTH ANNUAL SEASON

*San Francisco*  
**OPERA**  
*Association*

GAETANO MEROLA • GENERAL DIRECTOR



WAR MEMORIAL OPERA HOUSE  
SEPTEMBER 18 THROUGH OCTOBER 21, 1951



LOOK TO

# *Livingston Bros.*

for authoritative fashions...  
trend-setting...with that  
emphasis on quality in all  
details, big or little, that is  
the Livingston label. Look,  
too, for that atmosphere of  
friendly, helpful service that  
is an ever-present expression  
of Livingston tradition.

*Grant Avenue  
at Geary*



before the opera ...

DINNER FROM 6

after the opera ...

SUPPER FROM 10

LAST SHOW 1 A.M.

- \* World's Best Dinner
- \* Home of the Girl in the Fishbowl
- \* Cocktails from 5
- \* Dinner from 6
- \* Dancing from 7
- \* 1st show starts at 7:30
- \* GRaystone 4-0365

*Bimbo's 365 Club*

1025 COLUMBUS AVE.

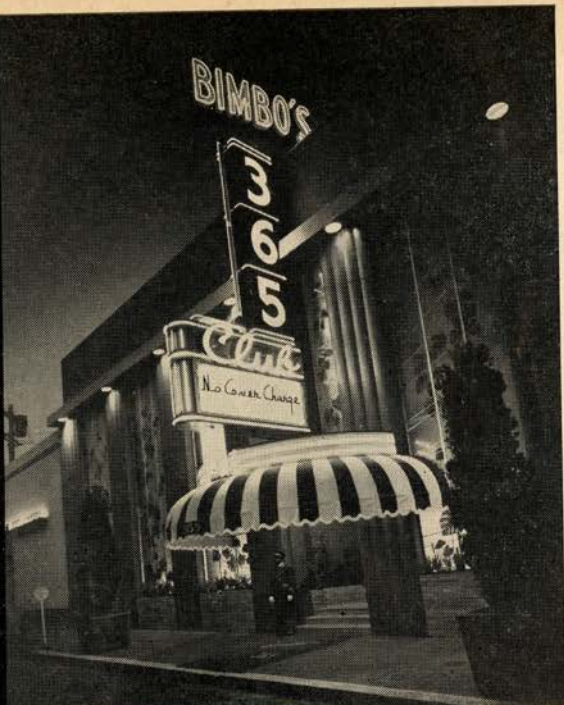

**SLOANE'S DECORATING SERVICE** costs you not-a-penny!

**MANY MODEL ROOMS** give you exciting decorating ideas for your own home.

**PENNY WISE SHOP** has furnishings and fixings designed and priced for young home-makers.

**SLOANE PAYS SHIPPING CHARGES** anywhere in the 11 Western states.

come hear the difference!

listen to long-playing

**ffrr**\*

records by

**LONDON**

at Sloane's smart record shop

Hear the vast difference between London full frequency range recordings and ordinary long-playing records.

See and appreciate the difference between Sloane's Record Shop and others you've seen. Relax in 5 sound-proof listening rooms. Enjoy courteous, expert help in choosing the finest in long-playing records ... including operatic selections by London artists Eugene Conley, Giuseppe Valdengo and Renata Tebaldi.



**W & J SLOANE**  
216 SULLY NEAR GRANT

\* full frequency range recordings

**33** years of experience  
*in finance is yours when  
you name this bank the  
executor of your Will.*

*Your attorney will assist you  
in preparing your Will.*



## **THE SAN FRANCISCO BANK**

**SAVINGS** Incorporated Feb. 10, 1868 • Member Federal Deposit Insurance Corp. **TRUST**

526 California Street and 405 Montgomery Street • San Francisco

EIGHT COMPLETE OFFICES...SIX IN SAN FRANCISCO • OAKLAND • BURLINGAME

PARKER S. MADDUX, PRESIDENT

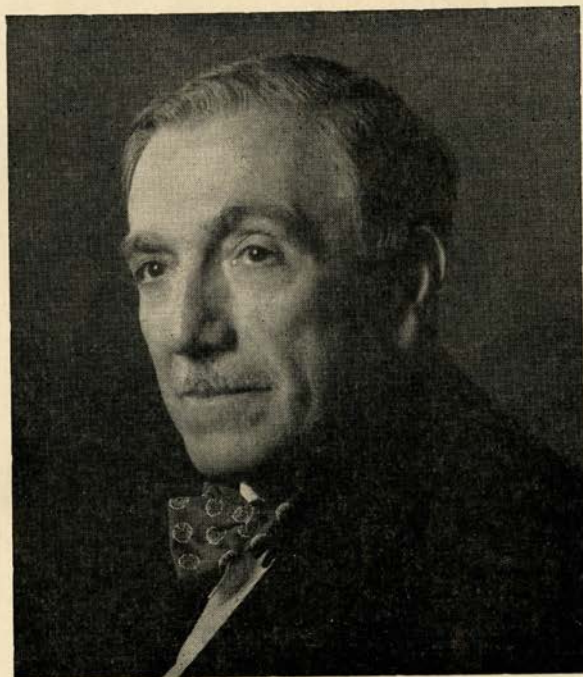

GAETANO MEROLA  
GENERAL  
DIRECTOR  
SAN FRANCISCO OPERA COMPANY

STARS OF UTMOST

**COLUMBIA**



originators of the modern

*Ring up the curtain*

ON THE FINEST PERFORMANCES OF THESE GREAT ARTISTS OF OPERA AND CONCERT. THESE COMPLETE OPERAS ARE ALL AVAILABLE ON COLUMBIA LONG PLAYING RECORDS.

**LA BOHEME**  
Sayao, Tucker, Baccaloni, Valen-  
tino, Benzell \$10.90  
SL-101

**LA TRAVIATA**  
Guerrini, Infantino, Huder, Silveri,  
Zagonara \$16.35  
SL-103

**MADAME BUTTERFLY**  
Steber, Tucker, Valdengo, Votipka,  
Cehanovsky \$16.35  
SL-104

**CARMEN**  
Jobin, Michel, Angelici  
SL-109 \$16.35

**FLEDERMAUS**  
Pons, Welitch, Tucker, Kullman,  
Lipton, Brownlee \$11.95  
SL-108

**HANSEL AND GRETEL**  
Stevens, Conner, Votipka, Brown-  
lee, Turner \$10.90  
SL-102

**BIDU SAYAO**



**LILY PONS**



**CLARAMAE TURNER**

**GIUSEPPE VALDENGIO**

**SALVATORE BACCALONI**

**ALESSIO DE PAOLIS**

**FRANCESCO VALENTINO**

**NICOLA MOSCONA**

**ELEANOR STEBER**

**RICHARD TUCKER**

**LJUBA WELITCH**

THESE LEADING RECORD DEALERS FEATURE

Andy Johnston's  
**Record Room**  
FAIRMONT HOTEL

OPEN EVERY DAY 12 A.M. to 12 P.M.  
Closed Sundays  
Sutter 1-8300 DOUGLAS 2-8800



Ask for your unique credit card—looks like miniature record and enables you to buy Columbia LP's a new, easy way: order by phone, enjoy immediate free delivery and receive your bill the following month.

**E. Sugarman Inc. Record Dept.**  
3624 GEARY AT ARGUELLO • SKYLINE 1-8845

**Ross-Cameron**  
RECORD CENTER

331 BUSH YU 6-0319  
We Are Proud of Our Complete Stock of LP  
Personalized Service  
Prompt Action on Special Orders

**ART MUSIC CO.**  
TELEGRAPH CHANNING

BERKELEY 4, CALIFORNIA

MORE Records than you'll find elsewhere  
in this part of the world

BRILLIANCE ON

# MASTERWORKS

long playing record

ROBERT WEEDE



DOROTHY KIRSTEN



HERTA GLAZ

EUGENE CONLEY

GEORGE CEHANOVSKY

JENNIE TOUREL

FRANK GUARRERA

LUCINE AMARA

CESARE SIEPI

ELENA NIKOLAIDI

*Anytime is "certain time"*

WHEN YOU CAN HEAR YOUR FAVORITE OPERA IN YOUR OWN HOME, WITH THE WORLD FAMOUS ARTISTS WHO RECORD FOR COLUMBIA LP RECORDS.

### PAGLIACCI

Amara, Tucker, Valdengo, Hayward, Harvuot  
SL-113 \$12.11

### FAUST

Steber, Conley, Siepi, Guarrera, Votipka  
SL-112 \$18.24

### PORGY AND BESS

Winters, Williams, Matthews, Long, Coleman  
SL-162 \$17.30

### MARRIAGE OF FIGARO

Kunz, Seefried, Schwarzkopf, Hongen, Jurinac, London  
SL-114 \$17.30

### THE MAGIC FLUTE

Dermota, Kunz, Lipp, Seefried, Weber  
SL-115 \$17.30

### LA DAMNATION DE FAUST

Jouatte, Cabanel, Laurena  
SL-110 \$17.30

### TALES OF HOFFMANN

Jobin, Bourvil, Doria, Bouy, Revoil  
SL-106 \$16.35

A COMPLETE STOCK OF COLUMBIA  RECORDS

## Palo Alto *Melody Lane*

388 University Ave., Palo Alto

Mail or Telephone Orders  
Promptly Filled

DAvenport 3-5791



## Fairway to Music

OAKLAND'S MOST  
CONVENIENT RECORD SHOP

ANDREW WILLIAMS

Broadway and MacArthur, Oakland

Open Daily, Sunday to 9 P.M. PI. 5-3673

## SCHWABACHER-FREY

735 Market St. • San Francisco, Calif.

Visit our mezzanine for everything  
musical . . .

## Lloyd *Wolmer Co.*

1315 BURLINGAME AVE.  
Phone DI3-2788

Since 1923 The Peninsula's  
Most Complete Opera Selection



# *Building management is a full time job*

No Owner, without long experience and an organization behind him, can successfully manage his rental properties as a side line to his own business. It is a job for an experienced agent.

As you naturally retain an attorney to handle your legal affairs—an architect to design a building—it is logical that you employ a good Managing Agent to produce the proper income from your real estate investments.

*Coldwell, Banker & Company offer the services of qualified men whose full time job is to run buildings efficiently—and at a moderate fee which often more than pays for itself.*

Let us discuss your real estate problem today and show you "why professional real estate management pays."



**COLDWELL, BANKER & COMPANY**  
SAN FRANCISCO • OAKLAND • LOS ANGELES

# SAN FRANCISCO OPERA ASSOCIATION



## OFFICERS

KENNETH MONTEAGLE  
*President*

MRS. STANLEY POWELL  
*Vice-President*

ARTHUR MERRILL BROWN, JR.  
*Vice-President*

CHARLES R. BLYTH  
*Vice-President*

GEORGE T. CAMERON  
*Vice-President-Treasurer*

STARR BRUCE  
*Secretary*

## BOARD OF DIRECTORS

CHARLES R. BLYTH  
ARTHUR MERRILL BROWN, JR.  
STARR BRUCE  
GEORGE T. CAMERON  
WILLIAM W. CROCKER  
MORTIMER FLEISHHACKER  
MARCO F. HELLMAN

BRUCE KELHAM  
ROBERT WATT MILLER  
KENNETH MONTEAGLE  
JOHN FRANCIS NEYLAN  
MRS. STANLEY POWELL  
MRS. HENRY POTTER RUSSELL  
J. D. ZELLERBACH

## ADMINISTRATIVE STAFF

GAETANO MEROLA  
*General Director*

HOWARD K. SKINNER  
*Manager*

CURRAN SWINT, *Publicity Director*

JOSEPH A. SCAFIDI

EVELYN CROCKETT

CLADE VON BESSER . GWEN TRUDEAU . CONSTANCE H. ALEXANDER  
DORIS LOWELL . HELEN SUNDIN . MATILDA CONDARE . DONALD PHELPS  
ARTHUR FRAHM . ERIC RAHN . ANN LINSLEY

everything fine in music

Sherman

Clay

Capehart

TELEVISION

truly a treasure for  
gracious living

The SARATOGA

\$600.<sup>00</sup> Warranty Additional

NEW LOW TERMS 15% DOWN  
18 MONTHS FOR BALANCE

CAPEHART combines the best in television with the world-famous Capehart phonograph radio. You'll enjoy the rich, "Symphonic-Tone" system throughout the instrument. You'll have the finest in master-craft cabinetry. See Capehart Television at Sherman, Clay now.



Remember . . .

where you buy is as important as what you buy. Sherman, Clay's own service department delivers, installs and services your television set with skill and care.

SUTTER AT KEARNY • 2539 MISSION • OPEN FRIDAYS NOON TO 9:00 P.M.  
OAKLAND — BROADWAY AT 21st STREET • SAN JOSE — 89 SOUTH FIRST STREET

# BOARD OF GOVERNORS

MRS. LEONORA WOOD ARMSBY  
GEORGE WASHINGTON BAKER, JR.  
P. A. BERGEROT  
CHARLES R. BLYTH  
J. BRENDAN BRADY  
ARTHUR MERRILL BROWN, JR.  
STARR BRUCE  
MRS. GEORGE T. CAMERON  
GEORGE T. CAMERON  
CHARLES A. CHRISTIN  
WILLIAM W. CROCKER  
GEORGE E. CROTHERS  
MRS. FRANK P. DEERING  
MISS MARY C. DUNHAM  
SIDNEY M. EHRLMAN  
MRS. WILLIAM M. FITZHUGH  
MORTIMER FLEISHHACKER  
FRANK W. FULLER, JR.  
RANDOLPH HALE  
MRS. LAWRENCE W. HARRIS  
TIMOTHY HEALY  
MARCO F. HELLMAN  
MRS. THOMAS CARR HOWE, JR.  
EDWARD D. KEIL  
BRUCE KELHAM  
CHARLES H. KENDRICK  
MRS. MARCUS S. KOSHLAND  
ROGER LAPHAM, JR.

MRS. STINE LEIS  
MRS. DONALD MAC LEOD LEWIS  
E. C. LIPMAN  
GEORGE LIVERMORE  
M. E. LOMBARDI  
MRS. DAN LONDON  
GROVER A. MAGNIN  
WILLIAM GLADSTONE MERCHANT  
MRS. C. O. G. MILLER  
ROBERT WATT MILLER  
KENNETH MONTEAGLE  
GUIDO J. MUSTO  
MRS. JOHN FRANCIS NEYLAN  
JOHN FRANCIS NEYLAN  
RALPH L. PHELPS  
MRS. STANLEY POWELL  
STANLEY POWELL  
MRS. LEON RICHARDSON  
MRS. HENRY POTTER RUSSELL  
A. SBARBORO  
MRS. M. C. SLOSS  
RALPH J. A. STERN  
MRS. SIGMUND STERN  
MRS. OSCAR SUTRO, JR.  
RANDOLPH C. WALKER  
WHITNEY WARREN  
J. D. ZELLERBACH



## WAR MEMORIAL OPERA HOUSE

(OWNED AND OPERATED BY THE CITY AND COUNTY OF SAN FRANCISCO  
THROUGH THE BOARD OF TRUSTEES OF THE WAR MEMORIAL)

### BOARD OF TRUSTEES

FRANK A. FLYNN  
*President*  
BEN BAGGENSTOS  
SIDNEY M. EHRLMAN

GUIDO J. MUSTO  
*Vice-President*  
SAM K. HARRISON  
WILBUR A. HENDERSON  
MELVIN I. HERTZ

DAN S. HEWITT  
MILTON W. KLETTER  
RICHARD H. NEWHALL  
RALPH J. A. STERN

EDWARD SHARKEY  
*Managing Director of  
The War Memorial*

E. LAWRENCE GEORGE  
*Secretary to the Board  
of Trustees*

---

*Buffet Service in Basement Promenade and Dress Circle during all performances*

---

The Baldwin is the official War Memorial Opera House piano.

LIBRETTOS AND OPERA GLASSES IN FOYER . HEAD SETS FOR THE DEAF ARE AVAILABLE  
AT TABLE IN MAIN FOYER . ATTENDANT WILL CONNECT WITH SEAT LOCATION UPON  
REQUEST . FOR LOST AND FOUND INFORMATION, INQUIRE AT CHECK ROOM NO. 1

WILLIAM A. MEADE, *Director of House Service*

# City Paris

ON UNION SQUARE SAN FRANCISCO

from our new

*Adrian*  
collection . . .

an important  
tailleur of  
superb British Samek

*Adrian designs —  
ours alone*

brown, black, navy,  
grey, 10 to 18  
250.00



CITY OF PARIS

GOWN SALON

THIRD FLOOR

# SAN FRANCISCO OPERA COMPANY

SEASON 1951

## CONDUCTORS

KURT HERBERT ADLER      PAUL BREISACH      PIETRO CIMARA      FAUSTO CLEVA  
KARL KRITZ      ERICH LEINSDORF      GAETANO MEROLA  
NICHOLAS RESCIGNO      ALFRED WALLENSTEIN

## MUSICAL STAFF

GLAUCO CURIEL, ANTONIO DELL'OREFICE, KARL KRITZ, CORRADO MUCCINI, NICHOLAS RESCIGNO, CURTIS STEARNS, FRANCISCO COMACHO VEGA, *Assistant Conductors*; KURT HERBERT ADLER, *Chorus Director and Musical Secretary*; LEW CHRISTENSEN, *Choreographer and Ballet Master*; MADI BACON, *Director Boys Chorus*; NAOUM BLINDER, *Concert Master*; BORIS BLINDER, *Principal Cellist*; JULIUS HAUG, *Orchestra Manager*; ALMA HAUG, *Librarian*; DORA DI TANO, *Chorus and Ballet Accompanist*

## STAGE DIRECTION

ARMANDO AGNINI, *Stage and Technical Director*; WILLIAM WYMETAL, *Stage Director*; ETIENNE BARONE, *Stage Manager*

## ARTISTS

LORENZO ALVARY <i>Bass</i>	COLIN HARVEY <i>Baritone</i>	ATTILIO ROSSI <i>Tenor</i>
WINTHER ANDERSEN <i>Baritone</i>	RALPH HERBERT <i>Baritone</i>	NICOLA ROSSI-LEMENI <i>Bass</i>
SALVATORE BACCALONI <i>Bass</i>	LEONA HURD <i>Contralto</i>	BIDU SAYAO <i>Soprano</i>
EILEEN BALDWIN <i>Soprano</i>	HERBERT JANSSEN <i>Baritone</i>	JAMES SCHWABACHER <i>Tenor</i>
KURT BAUM <i>Tenor</i>	MICHAEL KERSNAR <i>Boy Soprano</i>	JOYCE STEPHENS <i>Soprano</i>
ANNA-LISA BJOERLING <i>Soprano</i>	DOROTHY KIRSTEN <i>Soprano</i>	SET SVANHOLM <i>Tenor</i>
JUSSI BJOERLING <i>Tenor</i>	SYBIL LOUISE KNAPP <i>Soprano</i>	YI-KWEI SZE <i>Bass</i>
CATHERINE BRUBAKER <i>Soprano</i>	VALERIE LAGORIO <i>Contralto</i>	BLANCHE THEBOM <i>Contralto</i>
GEORGE CEHANOVSKY <i>Baritone</i>	SHERRILL LANYON <i>Soprano</i>	AUSTIN THOMSON <i>Tenor</i>
ALMA CELLA <i>Soprano</i>	ERNEST LAWRENCE <i>Tenor</i>	DOROTHY THRONDSOEN <i>Contralto</i>
YVONNE CHAUVEAU <i>Soprano</i>	DESIRE LIGETI <i>Bass</i>	DEMY TREVOR <i>Bass</i>
EUGENE CONLEY <i>Tenor</i>	MAX LORENZINI <i>Baritone</i>	CLARAMAE TURNER <i>Contralto</i>
CAESAR CURZI <i>Tenor</i>	ARLENE McINTOSH <i>Soprano</i>	GIUSEPPE VALDENGO <i>Baritone</i>
ALESSIO DE PAOLIS <i>Tenor</i>	THOMAS MILLER <i>Tenor</i>	FRANCESCO VALENTINO <i>Baritone</i>
DEZSO ERNSTER <i>Bass</i>	NICOLA MOSCONA <i>Bass</i>	ASTRID VARNAY <i>Soprano</i>
ELOISE FARRELL <i>Soprano</i>	HERVA NELLI <i>Soprano</i>	RAMON VINAY <i>Tenor</i>
WALTER FREDERICKS <i>Tenor</i>	EDWARD NOVI <i>Baritone</i>	FRANS VROONS <i>Tenor</i>
HERTA GLAZ <i>Contralto</i>	ALICE OSTROWSKY <i>Soprano</i>	DOROTHY WARENSKJOLD <i>Soprano</i>
UTA GRAF <i>Soprano</i>	JAN PEECE <i>Tenor</i>	ROBERT WEEDE <i>Baritone</i>
PAUL GUENTER <i>Baritone</i>	LILY PONS <i>Soprano</i>	HAROLD WHITE <i>Tenor</i>
LOIS HARTZELL <i>Soprano</i>	ENRICO PORTA <i>Baritone</i>	JUNE WILKINS <i>Contralto</i>
	STELA ROMAN <i>Soprano</i>	

# Baldwin

*The World's Great Music asks nothing finer*



*Official Choice of the*

SAN FRANCISCO OPERA COMPANY

*for the eleventh consecutive year*

Chosen by the world's great musicians and musical organizations—Baldwin is the finest of investments for the discriminating piano purchaser. Let us tell you how easily you may own a Baldwin.

## Baldwin

310 SUTTER • SAN FRANCISCO • SUTTER 1-8500  
19th & WEBSTER • OAKLAND • HIGHGATE 4-1636

# C H O R A L E N S E M B L E

BARBARA BACCI  
EILEEN BALDWIN  
JOSEPHINE BARBANO  
CATHERINE BRUBAKER  
HELEN F. CAREY  
ELEANOR CORYELL  
RUTHE CRANE  
SHARON CURRIER  
LOIS DUNCAN  
ELOISE FARRELL  
PATRICIA FITZGERALD  
JEAN GEHRES

MISSES  
IRENE HALICKI  
DOLORES HAMIL  
BARBARA HYDE HOOTS  
LEONA HURD  
MARY KANTOR  
SYBIL LOUISE KNAPP  
LOIS KOCH  
VALERIE LAGORIO  
SHERRILL LANYON  
DORIS MARION  
ARLENE McINTOSH  
SUSAN McNAIR  
ELIZABETH METZLER

MARGARET NORCROSS  
LEONA ODDSTAD  
PAULINE PAPPAS  
MARGHERITA PIALORSI  
LOUISE ROSSI  
MARY JANE SPRY  
JANET STELLING  
JOYCE STEPHENS  
ANNABELL THOMSON  
DOROTHY THRONSDON  
JEANNE VAN ZILE  
TRUDE WINTER

LEON AMON  
WINTHER ANDERSON  
WILLIAM BOND  
LOUIS BRAUNSTEIN  
ROBERT GORDON BRUCE  
ROYAL CAUGHEY  
BRUCE COOK  
EVALDO DAL POGGETTO  
AMERIGO DEL GRANDE  
PHILLIP DOAN  
RUDOLPH DONATI  
ROBERT EDGINGTON  
MORTON FINE  
FLOYD FORD

MESSRS.  
WILLIS FROST, JR.  
JOSEPH GIAMMANCO  
DAVID GIOSSO  
WILLARD GREINER  
PAUL GUENTER  
COLIN HARVEY  
ROBERT HIGUERA  
ALEXANDER JAKUTIS  
GUS LEASE  
MAX LORENZINI  
ALLAN LOUW  
EDWARD LOVASICH  
JAMES McCLEARY  
ROBERT McNAIR  
MAX MEYERS

THOMAS MILLER  
EDWARD NOVI  
CHARLES PASCOE  
ATTILIO ROSSI  
CHARLES SEGALE  
DANIEL SEGRIVE  
PAGE SHAW  
WILLIAM SIMKINS  
CLINTON SMITH  
MILTON SMITH  
ANDREW SNEDDON  
AUSTIN THOMSON  
DEMY TREVOR  
HAROLD WHITE

## BOYS CHORUS

THOMAS ALLEN  
JOHN BRUNNER  
RAYMOND CAUWET  
FRANZ CHRISTIANI  
MARTIN COOPER  
ELDEN DAVIS  
CHARLES DORMAN  
KENNETH DRISCOLL  
DANNY DURST  
OLIVER ELLSWORTH  
ROBERT FAHNER  
ROBERT FERRER  
RONALD FOX  
ALLAN GALBAR  
PAUL GRAVES  
TYLER HAMMOND

RICHARD HESS  
STANLEY IBLER  
JOHN KELLER  
MICHAEL KERSNAR  
SCOTT KERSNAR  
ALAN KLOCKARS  
FREDERICK KNORRE  
MICHAEL LAMB  
DAVID LASSEGUES  
BRUCE LEEB  
STEPHEN LEWIS  
MAYNARD LINN  
RICHARD MIAILOVICH  
HERBERT MIER  
RICHARD MIRATTI  
CHARLES PAGANI

ROBERT ROSENBLATT  
ROBERT SAXON  
RONALD SCHAFER  
LEO SCHMIDT  
DOUGLAS SMITH  
PETER SMITH  
GILBERT TEXIDOR  
HOUSTON TIDMORE  
ROBERT URREA  
JAMES URSINO  
DENNIS VAN DAM  
DONALD WEILERSTEIN  
WAYNE WOOD  
MICHAEL ZELLER  
WAYNE ZIMMERMAN

## BALLET

*Soloists:* SAULY BAILEY, CAROLYN GEORGE, NANCY JOHNSON, GERALDINE VAZQUEZ,

JOAN VICKERS, LEO DUGGAN, ARRON GIRARD, ROLAND VAZQUEZ

MISSES  
BENE ARNOLD  
CONNIE COLER  
ANN CROWELL  
AILEEN DETTLING  
SUZANNE DEVINCENZI

MISSES  
PATRICIA JOHNSTON  
MARY ALYCE KUBES  
SHARON SHORE  
SYLVIA WILLIAMS  
JUDITH YOUNGER

MESSES.  
ALTON BASUINO  
CARLOS CARVAJAL  
GORDON PAXMAN

## PRODUCTION

EUGENE B. DUNKEL  
*Scenic Artist*

T. L. COLANGELO, JR.  
*Superintendent*

A. L. MITCHELL  
*Master Electrician*

CHARLES CARMAN  
*Master Carpenter*

CLAUDE WAGGONER  
*Master of Properties*

## FOR WAR MEMORIAL OPERA HOUSE

R. G. WAKEMAN  
*Master Carpenter*

EDWARD J. ZETTEL  
*Master Electrician*

WALLACE FLETTER  
*Master of Properties*

## COSTUMES MADE FOR SAN FRANCISCO OPERA ASSOCIATION BY STIVANELLO AND SONS, NEW YORK

ALEXANDER AGNINI  
*Wardrobe Master*

INEZ DODSON HALL  
*Wardrobe Mistress*  
SUE MCGOWAN  
*Hairdresser*

EVERETT MASON  
*Makeup Artist*

## PROGRAM

PISANI PRINTING & PUBLISHING COMPANY, PUBLISHERS, DESIGNERS AND PRINTERS



# Get this RCA Victor '45' Phonograph

**PLUS** over **\$6<sup>00</sup>** worth  
of these '45' Albums

for **ONLY**

**\$27<sup>95</sup>**

WHILE THEY LAST

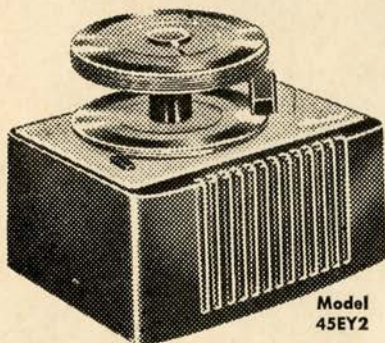

You'll love playing records on your new "Victrola" 45 Complete Automatic Phonograph! Music sounds clearer, more alive on distortion-free, nonbreakable "45" records. You hear it through the brilliant "Golden Throat" tone system.

You'll find, too, all the music you *want* to hear on "45" . . . everything from the latest popular records to the finest serious music.

Select your RCA Victor "45" player NOW while this special Bonus Offer is in effect. It applies to all RCA Victor instruments with "45" R.P.M. turntables, so you can choose the one that best fits your needs. Attachments, only \$12.95.

**SELECT YOUR FAVORITES  
FROM THESE RCA VICTOR  
"45" ALBUMS**

Choose any ONE of these  
CLASSICAL albums

- WDM262 Music of Johann Strauss (Eugene Ormandy)
- WDM920 Scheherazade — Symphonic Suite (Pierre Monteux)
- WDM1028 The Swan Lake (Vladimir Golschmann)
- WDM1075 Concerto No. 2 Rachmaninoff (Artur Rubinstein)
- WDM1281 Symphony No. 6 (Pathétique) Tchaikovsky (Toscanini)
- WDM1473 Highlights from La Traviata (Famous Soloists)
- WCT11 Caruso—Treasury (Enrico Caruso)

OR choose any TWO of these  
HIT albums

- WP70 Waltzes You Saved for Me (Wayne King)
- WP85 Artie Shaw
- WP148 Glenn Miller
- WP142 On the Moonbeam (Vaughn Monroe)
- WP143 Nutcracker Suite (Spike Jones)
- WP158 A Cole Porter Review (David Rose)
- WP185 The Three Suns Present
- WP187 A Sentimental Date with Perry Como
- WP203 You and the Night and the Music (Tony Martin)
- WPT3 Small Combo Hits
- WP295 Hank Snow Favorites
- WP168 Cowboy Classics (Sons of the Pioneers)
- WP195 All-Time Hits from the Hills (Eddy Arnold)

\*Children's Records

"Victrola" T. M. Reg. U. S. Pat. Off.

# SCHWABACHER-FREY

MARKET OPPOSITE GRANT AVENUE

# R E P E R T O I R E

## REGULAR SUBSCRIPTION SERIES

- OTELLO (*Verdi*) *Tuesday Night, September 18, at 8:00*  
 With Mmes. Nelli, Ostrowsky; Messrs. Vinay, Valdengo, Schwabacher, Ligeti, Cehanovsky,  
 Curzi, Trevor  
 CLEVA, Conductor
- ROMEO AND JULIET (*Gounod*) *Friday Night, September 21, at 8:00*  
 With Mmes. Sayao, Glaz, Ostrowsky; Messrs. Bjoerling, Moscona, Schwabacher, Ernster, Herbert,  
 Ligeti, Harvey, Curzi, Andersen  
 BREISACH, Conductor
- DER ROSENKAVALIER (*Richard Strauss*) *Tuesday Night, September 25, at 8:00*  
 With Mmes. Roman, Thebom, Graf, Glaz, Chauveau, Brubaker, Thronson, Lanyon, Baldwin,  
 Lagorio; Messrs. Alvary, Herbert, De Paolis, Conley, Ligeti, Curzi, Harvey, Schwabacher, Andersen,  
 Thomson, Miller, Guenter, Rossi, Trevor  
 LEINSDORF, Conductor
- LA FORZA DEL DESTINO (*Verdi*) *Friday Night, September 28, at 8:00*  
 With Mmes. Nelli, Turner, Baldwin, Knapp; Messrs. Baum, Weede, Moscona, Baccaloni, Alvary,  
 De Paolis, Sze, Cehanovsky  
 ADLER, Conductor
- BORIS GODOUNOFF (*Moussorgsky*) *Tuesday Night, October 2, at 8:00*  
 With Mmes. Thebom, Ostrowsky, Wilkins, Hartzell, Chauveau, McIntosh, Farrell; Messrs. Rossi-  
 Lemeni, Fredericks, De Paolis, Baccaloni, Moscona, Ligeti, Schwabacher, Curzi, Sze, Porta,  
 Cehanovsky, Lawrence, White, Novi, Guenter  
 LEINSDORF, Conductor
- LA TRAVIATA (*Verdi*) *Friday Night, October 5, at 8:00*  
 With Mmes. Pons, Chauveau, Baldwin; Messrs. Peerce, Valdengo, Ligeti, Cehanovsky, De Paolis,  
 Sze, Lorenzini  
 CLEVA, Conductor
- LA BOHEME (*Puccini*) *Monday Night, October 8, at 8:00*  
 With Mmes. Sayao, Graf; Messrs. Bjoerling, Valdengo, Moscona, Cehanovsky, Baccaloni,  
 Lorenzini, Harvey, Curzi, Kersnar  
 BREISACH, Conductor
- TOSCA (*Puccini*) *Friday Night, October 12, at 8:00*  
 With Mmes. Kirsten, Thronson; Messrs. Bjoerling, Weede, Baccaloni, De Paolis, Cehanovsky,  
 Ligeti, Sze  
 CLEVA, Conductor
- MANON (*Massenet*) *Tuesday Night, October 16, at 8:00*  
 With Mmes. Sayao, Hartzell, Chauveau, Baldwin, Lanyon, Hurd, Knapp; Messrs. Vroons,  
 Valentino, Alvary, Cehanovsky, De Paolis, Harvey, Andersen, Lorenzini  
 CLEVA, Conductor
- FIDELIO (*Beethoven*) *Friday Night, October 19, at 8:00*  
 With Mmes. Varnay, Gias; Messrs. Svanholm, Janssen, Ernster, Ligeti, Schwabacher, Lawrence,  
 Sze  
 WALLENSTEIN, Conductor

## SUNDAY MATINEE SERIES

- OTELLO (*Verdi*) *Sunday Afternoon, September 23, at 2:00*  
 With Mmes. Nelli, Ostrowsky; Messrs. Vinay, Valdengo, Schwabacher, Ligeti, Cehanovsky,  
 Curzi, Trevor  
 CLEVA, Conductor
- DER ROSENKAVALIER (*Richard Strauss*) *Sunday Afternoon, September 30, at 2:00*  
 With Mmes. Roman, Thebom, Warenskjold, Glaz, Chauveau, Brubaker, Thronson, Lanyon,  
 Baldwin, Lagorio; Messrs. Alvary, Herbert, De Paolis, Fredericks, Ligeti, Curzi, Harvey,  
 Schwabacher, Andersen, Thomson, Miller, Guenter, Rossi, Trevor  
 LEINSDORF, Conductor
- BORIS GODOUNOFF (*Moussorgsky*) *Sunday Afternoon, October 7, at 2:00*  
 With Mmes. Turner, Ostrowsky, Wilkins, Hartzell, Chauveau, McIntosh, Farrell; Messrs. Rossi-  
 Lemeni, Fredericks, De Paolis, Baccaloni, Alvary, Ligeti, Schwabacher, Curzi, Sze, Porta,  
 Cehanovsky, Lawrence, White, Novi, Guenter  
 LEINSDORF, Conductor
- LA BOHEME (*Puccini*) *Sunday Afternoon, October 14, at 2:00*  
 With Mmes. Sayao, Hartzell; Messrs. Bjoerling, Valdengo, Rossi-Lemeni, Cehanovsky, Baccaloni,  
 Harvey, Lorenzini, Curzi, Kersnar  
 BREISACH, Conductor
- MANON (*Massenet*) *Sunday Afternoon, October 21, at 2:00*  
 With Mmes. Sayao, Hartzell, Chauveau, Baldwin, Lanyon, Hurd, Knapp; Messrs. Vroons,  
 Valentino, Moscona, Cehanovsky, De Paolis, Harvey, Andersen, Lorenzini  
 CLEVA, Conductor

## THURSDAY EVENING SERIES

- CARMEN (*Bizet*) *Thursday Night, September 20, at 8:00*  
 With Mmes. Thebom, Warenskjold, Hartzell, Ostrowsky; Messrs. Vinay, Valdengo, Alvary,  
 De Paolis, Cehanovsky, Andersen  
 BREISACH, Conductor
- ROMEO AND JULIET (*Gounod*) *Thursday Night, September 27, at 8:00*  
 With Mmes. Bjoerling, Glaz, Ostrowsky; Messrs. Bjoerling, Alvary, Schwabacher, Ernster,  
 Herbert, Ligeti, Harvey, Curzi, Andersen  
 BREISACH, Conductor
- LA FORZA DEL DESTINO (*Verdi*) *Thursday Night, October 4, at 8:00*  
 With Mmes. Nelli, Turner, Baldwin, Knapp; Messrs. Baum, Weede, Rossi-Lemeni, Baccaloni,  
 Alvary, De Paolis, Sze, Cehanovsky  
 ADLER, Conductor

(Continued on Tenth Page Over)

# the greatest opera season on records

...imported

long-playing

## CETRA-SORIAS

Select your favorites  
from twenty-four complete  
operas now available...  
from eight more to be  
released before Christmas!



come... write... or phone to  
Sherman, Clay for Cetra-Soria's complete  
LP catalog of more operas, opera  
recitals by Stignani, Tassinari, Italo  
Tajo, and the brilliant Tagliavini-  
Tassinari duets.  
sutter 1-6000



- LA FORZA DEL DESTINO**, Verdi. With Caniglia, Stignani, Masini, Tagliabue. Abridged on 2-12" LP's, 1201 . . . . . **11.90**
- MARRIAGE OF FIGARO**, Mozart. With Gatti, Bruscantini, Noni, Tajo. 3-12" LP's, 1219 . . . . . **17.85**
- IL LOMBARDI**, Verdi. With Bertocci, Petri, Pirazzini. 3-12" LP's, 1217 **17.85**
- ERNANI**, Verdi. With Mancini, Peno, Taddei. 3-12" LP's, 1210 . . . . . **17.85**
- ADRIANA LECOUVREUR**, Cilea. With Prandelli, Clabassi, Bertocci, Meletti. 3-12" LP's, 1218 . . . . . **17.85**

**new September releases:**

- PAGLIACCI**, Leoncavallo. With Gavazzi, Bergonzi, Tagliabue. 2-12" LP's, 1227 . . . . . **11.90**
- KING FOR A DAY**, Verdi. With Pagliughi, Capecci, Bruscantini. 2-12" LP's, 1225 . . . . . **11.90**
- FEDORA**, Giordano. With Caniglia, Prandelli. 2-12" LP's, 1222 . . . . . **11.90**

**special release:**

- ROSSI-LEMENI** recital. Includes 2 arias from "Boris Godunov". 1-12" LP, 50.076 . . . . . **5.95**

# Sherman Clay

Record Department, SHERMAN, CLAY  
Sutter at Kearny, San Francisco 6, Calif.

Please send me the CETRA - SORIA LP catalog \_\_\_\_\_  
CETRA-SORIA records checked above. Total \$ \_\_\_\_\_  
add 3½% sales tax in San Francisco, 3% elsewhere in Calif.  
CHARGE \_\_\_\_\_ CHECK \_\_\_\_\_ M. O. \_\_\_\_\_ C. O. D. \_\_\_\_\_

NAME \_\_\_\_\_  
STREET \_\_\_\_\_  
CITY \_\_\_\_\_ ZONE STATE \_\_\_\_\_

SUNDAY MATINEE, SEPTEMBER 30, at 2:00

# Der Rosenkavalier

Comedy for music in three acts by Hugo von Hofmannstahl.  
Music by Richard Strauss.

## THE CAST

Marschallin, wife of Field Marshall	STELLA ROMAN
Prince von Werdenberg.....	LORENZO ALVARY
Baron Ochs, of Lerchenau.....	BLANCHE THEBOM
Octavian, a young nobleman.....	RALPH HERBERT
Herr von Faninal, a rich merchant newly enobled.....	DOROTHY WARENSKJOLD
Sophia, his daughter.....	YVONNE CHAUVEAU
Marianne, her duenna.....	ALESSIO DE PAOLIS
Valzacchi, an intrigant.....	HERTA GLAZ
Annina, his accomplice.....	WALTER FREDERICKS
A Singer.....	CAESAR CURZI
A Landlord.....	DESIRE LIGETI
A Police Commissioner.....	JAMES SCHWABACHER
Major-domo of Faninal.....	WINTHER ANDERSEN
Major-domo of Marschallin.....	COLIN HARVEY
A Notary.....	CATHERINE BRUBAKER
A Milliner.....	DOROTHY THRONDSO
A Widow.....	AUSTIN THOMSON
A Vendor of Animals.....	} SHERRILL LANYON EILEEN BALDWIN VALERIE LAGORIO
Three Orphans.....	
Negro Page.....	
Leopold.....	FREDERICK JONES
Footmen of the Marschallin: THOMAS MILLER, PAUL GUENTHER, ATTILIO ROSSI, DEMY TREVOR	

*A Scholar, A Flute Player, A Hairdresser, His Assistant, A Widow of Noble Family,  
Four Waiters, Footmen, Couriers, Heyducks, Cook Boys, Guests, Musicians  
Watchmen, Children, Various Persons of Suspicious Appearance.*



### STAGE DIRECTOR

WILLIAM WYMETAL

### CONDUCTOR

ERICH LEINSDORF

### CHORUS DIRECTOR

KURT HERBERT ADLER

ARMANDO AGNINI, Technical Director



**TIME AND PLACE:** In the Early Years of the Reign of Maria Theresa; Vienna  
Act I: The Bedroom of the Marschallin  
Act II: A Room in the House of Herr Faninal  
Act III: A Room in an Inn

*Because of copyright the story of the opera cannot be printed.*

TICKETS FOR REMAINING PERFORMANCES AT  
OPERA-SYMPHONY BOX OFFICE, SHERMAN, CLAY

*Encores not permitted — Bell rings three minutes before curtain rises*

---

---

THE JUNIOR LEAGUE OF SAN FRANCISCO

IN COOPERATION WITH

THE SAN FRANCISCO OPERA ASSOCIATION

CORDIALLY INVITES YOU AND YOUR FRIENDS TO ATTEND

# OPERA PREVIEWS

PERSONAL APPEARANCES BY

ARTISTS OF THE SAN FRANCISCO OPERA COMPANY

**October 19**

**FIDELIO AND BEETHOVEN**

Speaker: **ALEXANDER FRIED**, Music and Art Critic, S.F. Examiner

Friday Morning, Venetian Room, Hotel Fairmont

**NO ADMISSION CHARGE**

---

---



Its Great Name is Free!

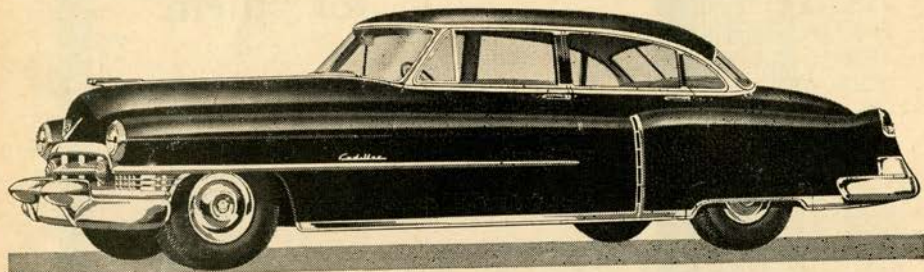

*Standard equipment, accessories and trim illustrated are subject to change without notice.*

If there were some way to strip a Cadillac of every identifying emblem and judge it solely by the way it rides and handles and performs—it would still be quickly recognizable as the “Standard of the World.”

But think what a Cadillac brings you in addition to the solid value of its engineering and performance and comfort and handling ease—the wonderful Cadillac name!

Perhaps in all the world, there is no inanimate object which speaks so eloquently as the Cadillac shield. It talks of background, of progress, and of faultless workmanship. It proclaims

a promise of years and years of the utmost motoring satisfaction. It speaks of its owner, and identifies him as a man of accomplishment and discrimination.

In fact, there is nothing good and wonderful a motor car can bring that isn't promised or implied by the beautiful Cadillac shield. And it speaks a *universal* language, which is understood the wide world over.

And remember, you pay no extra penalty for the pride and pleasure of having this great and distinguished name. They come as a “special dividend” with every Cadillac car.

**YOUR CADILLAC DEALER**

---

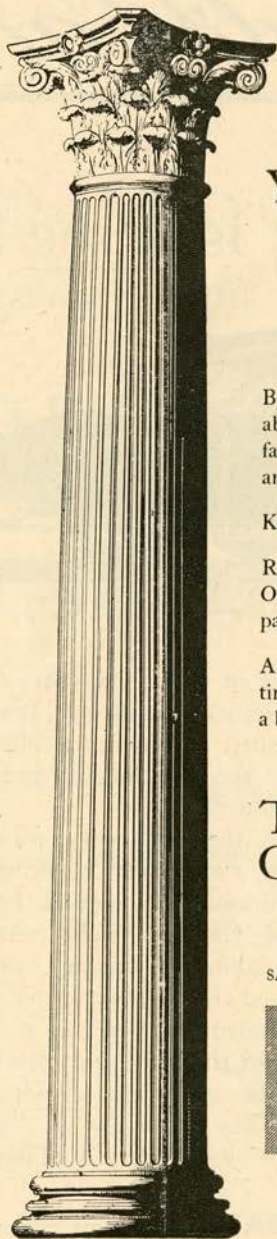

## Your Will is a way of living for "them"

By all means, keep your Will up to date—fully abreast of changes in tax laws, changes in your family needs and changes in your own obligations and income.

Keep your Will current to keep it effective!

Review your estate plan with one of our Trust Officers. Then have an attorney draw up your papers.

And have your attorney explain to you the continuing management services provided by naming a bank as executor of your estate.

## THE BANK OF CALIFORNIA

NATIONAL ASSOCIATION

*Incorporated in 1864*

SAN FRANCISCO · PORTLAND · SEATTLE · TACOMA

SAN FRANCISCO

*Head Office: 400 CALIFORNIA STREET*

*Mission Branch: 16TH & JULIAN AVENUE*

*Member Federal Deposit Insurance Corporation*

MAKE TODAY YOUR D-DAY—BUY U. S. DEFENSE BONDS

TUESDAY NIGHT, OCTOBER 2, at 8:00

# † *Boris Godounoff*

Music drama in four parts—eight scenes—by Modeste Moussorgsky.  
Text by the composer based on a Russian historical drama by  
the poet Pushkin.

## THE CAST

Boris Godounoff, Regent of Russia.....	*NICOLA ROSSI-LEMENI
Teodoro, his son.....	YVONNE CHAUVEAU
Xenia, his daughter.....	LOIS HARTZELL
The Nurse.....	**JUNE WILKINS
Schouisky.....	ALESSIO DE PAOLIS
Tchelkaloff.....	GEORGE CEHANOVSKY
Brother Pimenn.....	NICOLA MOSCONA
Dimitri.....	WALTER FREDERICKS
Marina.....	BLANCHE THEBOM
Rangoni.....	DESIRE LIGETI
Varlaam.....	SALVATORE BACCALONI
Missail.....	CAESAR CURZI
The Innkeeper.....	ALICE OSTROWSKY
The Simpleton.....	JAMES SCHWABACHER
A Police Officer.....	YI-KWEI SZE
A Frontier Guard.....	**ENRICO PORTA
Boyar in Waiting.....	**ERNEST LAWRENCE
Lovitzky.....	YI-KWEI SZE
Tcherniakowsky.....	GEORGE CEHANOVSKY
Kronchkoff, a Boyar.....	**HAROLD WHITE
Four Peasants.....	*ARLENE MC INTOSH, EILEEN FARRELL, PAUL GUENTER, *EDWARD NOVI

*\* American debut*

*\*\* San Francisco Opera Company debut*

*Boys, Imperial Guards, Soldiers, Police, Polish Noblemen and Ladies,  
Pilgrims, Children, People of Moscow.*

*Boys selected from San Francisco Boys Chorus*

*Solo Dancers  
Corps de Ballet*



**STAGE DIRECTOR**  
ARMANDO AGNINI

**CONDUCTOR**  
ERICH LEINSDORF

**CHORUS DIRECTOR**  
KURT HERBERT ADLER



**TIME AND PLACE:** About 1600; Moscow and Lithuanian Frontier

Part I: Scene 1: Outside the Monastery of Novadievitci near Moscow

Scene 2: Cathedral Square, Moscow

Scene 3: Lonely Cell in Monastery of the Miracle at Night,  
six years later

Scene 4: Inn on the Lithuanian Frontier

Part II: Scene 5: Czar's Apartment in the Kremlin

Part III: Scene 6: Park of Marina's Palace, Poland

Part IV: Scene 7: Forest of Krony near Moscow

Scene 8: Duma in the Kremlin

† **Sunday Matinee Performance of "Boris Godounoff," October 7**

**TICKETS FOR REMAINING PERFORMANCES AT  
OPERA-SYMPHONY BOX OFFICE, SHERMAN, CLAY**

*Encores not permitted—Bell rings three minutes before curtain rises*



## The Story of "Boris Godounoff"

During the reign of Feodor, weakling son of Ivan the Terrible, a position of great power and responsibility was vested in Boris Goudounoff, a friend of Czar Ivan. Although Boris was the all-powerful regent he was consumed with ambition and craftily caused the death of Dimitri, second son of Ivan, to whom the throne would have passed on the death of Ivan. When Feodor dies, Boris goes into seclusion in a monastery on the outskirts of Moscow. He pretends not to desire the throne but secretly orders the police to force the populace of Moscow to beg him to assume their leadership.

PART I, Scene 1—Outside the monastery walls the people, in fear of the lash of the police, urge Boris to declare himself Czar. When he pretends to be inflexible, a group of pilgrims enter and join in the supplication.

Scene 2—Boris accepts the crown and is acclaimed by the populace.

Scene 3—Pimenn tells Gregory the story of Dimitri's assassination which so fires the imagination of the young monk that he determines to impersonate the slain royal youth and claim the throne.

Scene 4—The false Dimitri, who has escaped the monastery, accompanied by Varlaam and Missail, two roistering accomplices, enters and after a brief encounter with some soldiers narrowly escapes arrest and flees across the border.

PART II, Scene 5—Boris tries to comfort Xenia who has recently lost her betrothed, and sends her and Teodoro out to seek the companionship of their friends. Left alone he bemoans his fate in "The Monologue of Boris." Prince Schouisky arrives bearing news of the uprising in Poland in behalf of the false Dimitri. Boris, overcome is once more the prey to remorse.

PART III, Scene 6—Gregory awaits Marina with whom he is in love. Marina with her banquet guests come into the garden. As they dance the Polonaise the guests toast Marina and swear to banish Boris and his Muscovite followers. In a love scene that follows Marina induces Gregory to lead the attack against Moscow.

PART IV, Scene 7—The people are in open revolt. Cries of "Death to Boris" can be heard. Dimitri, the usurper, passes through with some troops on his way to Moscow and draws the crowd with him acclaiming him their lawful Czar. As the stage is cleared, the village idiot is left sitting alone in the falling snow singing a heart-rending ditty on the hopeless condition of Russia.

Scene 8—The Duma of Boyars is assembled to decide the punishment of the usurper. Before they consider the matter, Schouisky asks Boris, haggard from the terrible visions that are haunting him, to grant an audience with Pimenn, who is waiting outside. Pimenn enters and relates a miracle which had happened at the tomb of Dimitri. He tells of how a blind shepherd, commanded in a dream to appear at Dimitri's tomb, has his vision restored when he kneels in prayer at the grave. A cry of anguish interrupts the old monk. It is Boris, who falls in a faint. Regaining consciousness Boris, feeling himself dying, asks that his son be brought to him. Pointing to Teodoro as his successor he commands him to rule wisely and always protect his sister Xenia. Gasping for breath he dies in agony.



Those who accept no compromise naturally  
specify Cordon Rouge. Its choice identifies  
the connoisseur . . . be it informal affair  
or the great occasion.

“Mumm’s the Word”

SOLE AGENTS FOR U.S.A. — BROWNE-VINTNERS CO., INC., NEW YORK, N.Y.



**distinguished  
costuming by**

*Lindburg's*

FRANKLIN AT 21ST, OAKLAND  
HOTEL CLAREMONT, BERKELEY

## **Fifth Generation**

We have been administering estates and trusts since 1893, and are the oldest corporate trustee on the Pacific Coast. We have handled the estates of hundreds of California families, in some cases for five generations.

Yet it costs no more to name this trust company executor of your Will (fees are set by law).

We offer our services as executor, whether the estate is large or small.

TRUST DEPARTMENT

**Wells Fargo  
Bank & UNION TRUST CO.**

SAN FRANCISCO

Market at Montgomery

Market at Grant Ave.

*Established 1852*

## REPERTOIRE—Continued

- LA TRAVIATA (*Verdi*) *Thursday Night, October 11, at 8:00*  
 With Mmes. Pons, Chauveau, Baldwin; Messrs. Peerce, Valdengo, Ligeti, Cehanovsky, De Paolis,  
 Sze, Lorenzini  
 CLEVA, *Conductor*
- TOSCA (*Puccini*) *Thursday Night, October 18, at 8:00*  
 With Mmes. Kirsten, Thronson; Messrs. Peerce, Weede, Baccaloni, De Paolis, Cehanovsky,  
 Ligeti, Sze  
 CLEVA, *Conductor*

## SPECIAL PERFORMANCES

- MADAMA BUTTERFLY (*Puccini*) *Saturday Night, September 29, at 8:00*  
 With Mmes. Kirsten, Glaz, Chauveau; Messrs. Conley, Valentino, De Paolis, Sze, Cehanovsky,  
 Trevor, Harvey  
 RESCIGNO, *Conductor*
- PARSIFAL (*Wagner*) *Saturday Night, October 13, at 7:00*  
 With Mmes. Varnay, Graf, Hartzell, Glaz, Ostrowsky, Turner, Chauveau, Stephens; Messrs.  
 Svanholm, Ernster, Herbert, Janssen, Ligeti, Sze, Curzi, Lawrence, Schwabacher  
 LEINSDORF, *Conductor*
- RIGOLETTO (*Verdi*) *Saturday Night, October 20, at 8:00*  
 With Mmes. Pons, Glaz, Chauveau, Baldwin, Lanyon; Messrs. Bjoerling, Weede, Alvary,  
 De Paolis, Porta, Cehanovsky, Harvey  
 CIMARA, *Conductor*

## MATINEES FOR YOUNG PEOPLE

*Presented by the San Francisco Opera Guild*

- CARMEN (*Bizet*) *Thursday October 4, 11 and 18 at 1:00*  
 October 4—with Mmes. Thebom, Graf, Hartzell, Ostrowsky; Messrs. Vinay, Herbert, Ligeti,  
 De Paolis, Cehanovsky, Andersen  
 BREISACH, *Conductor*
- October 11—with Mmes. Thebom, Cella, Hartzell, Ostrowsky; Messrs. Svanholm, Herbert, Alvary,  
 De Paolis, Cehanovsky, Andersen  
 KRITZ, *Conductor*
- October 18—with Mmes. Turner, Warenskjold, Hartzell, Ostrowsky; Messrs. Baum, Valdengo,  
 Alvary, De Paolis, Cehanovsky, Andersen  
 KRITZ, *Conductor*

*Orchids for  
the Opera*

Traditionally, generations  
of San Franciscans have  
associated the Opera Season  
with fine flowers from  
America's Most Famous  
Florists . . .

*Podesta  
Baldochi*

224 GRANT AVENUE, SUTTER 1-6200  
FAIRMONT HOTEL • PALACE HOTEL



our  
Corps  
de  
Cadeaux

is  
receiving  
acclaim!

*Mac Mimm's*

1440 POLK  
NEAR CALIFORNIA

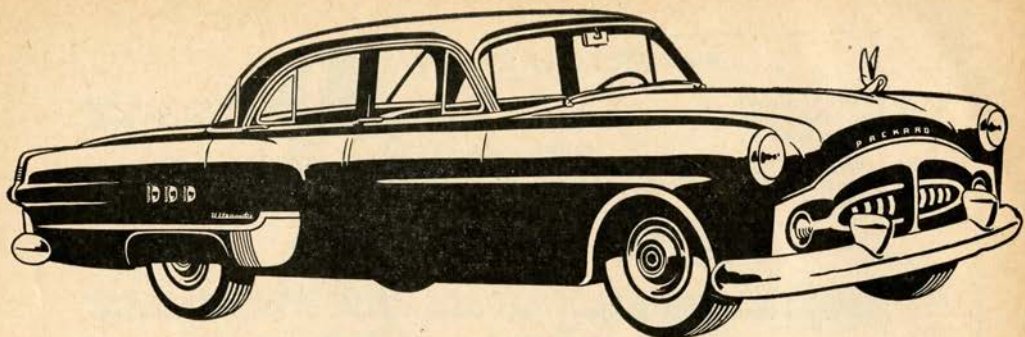

*Packard* PATRICIAN "400"

*America's Most Luxurious Motor Car  
Custom-designed Interiors and Exteriors*

*Carle C. Anthony, Inc.*

Since 1904

California Packard Distributors

901 VAN NESS AVENUE

SAN FRANCISCO

**SAVINGS**

**3%**  
CURRENT RATE  
PER ANNUM

SAFETY  
INSURED  
TO  
**\$10,000**

SAFE FOR SAVINGS SINCE 1885

Home  
**MUTUAL**  
*Savings*  
AND LOAN

OUR 65TH YEAR

**160 SUTTER**  
NEAR KEARNY  
MILO R. ROBBINS • PRESIDENT

**Huntington  
Hotel**

Two World Famous  
Rooms to Serve You!

**ZEBRA ROOM**

Enjoy Your  
Favorite Cocktail

**Regency  
Room**

HIGH ATOP  
NOB HILL

SAN FRANCISCO

## PERSONNEL

### SAN FRANCISCO OPERA ORCHESTRA

DETLEV ANDERS  
 ARTUR ARGIEWICZ  
 VOJMIR ATTL  
 WALTER BELL  
 HERBERT BENKMAN  
 F. N. BIBBINS  
 BORIS BLINDER  
 NAOUM BLINDER  
 CHARLES BUBB  
 AUGUST BUENGER  
 MARY BURRELL  
 CESARE CLAUDIO  
 FERDINAND CLAUDIO  
 SILVIO CLAUDIO  
 ASBJORN FINNESS  
 LOUIS FORD  
 ORLANDO GIOSI  
 ROBERT GORDOHN  
 WALTER GOUGH  
 MAFALDA GUARALDI

MERRILL JORDAN  
 JULIUS HAUG  
 KARL HESSE  
 FRANK HOUSER  
 MARY HUGHSON  
 PHILIP KARP  
 FELIX KHUNER  
 JOHN KLOCK  
 E. KUBITSCHKEK  
 ATTILIO LARAIA  
 WALTER LAREW  
 DINO LUCCHESI  
 LUCIEN MITCHELL  
 FERENC MOLNAR  
 EARL MURRAY  
 RALPH MURRAY  
 RAYMOND OJEDA  
 DETLEV OLSHAUSEN  
 JOHN PATERSON  
 HERMAN REINBERG

MERRILL REMINGTON  
 WILLIAM SABATINI  
 EARL SAXTON  
 JOHN SCHIPILLITTI  
 LESLIE SCHIVO  
 REINA SCHIVO  
 ROBERT E. SCHMIDT  
 RUDOLPH SCHMITT  
 DAVID SCHNEIDER  
 HENRY SCHWEID  
 DAVID SHAPIRO  
 ROGERS SHOEMAKER  
 CHARLES SIANI  
 WALTER SUBKE  
 HERMAN C. TRUTNER  
 ALBERT VENDT  
 ROMAIN VERNEY  
 WILLEM WEGMAN  
 ALBERT WHITE  
 WILLIAM WOLSKI

#### ACKNOWLEDGMENT

We again acknowledge with grateful appreciation the generously donated use of the Emporium auditorium and facilities for chorus rehearsals this year which meant both a great convenience and a substantial saving to the Opera Company.

SAN FRANCISCO OPERA ASSOCIATION

**This Is Your  
 INVITATION  
 for a  
 COMPLIMENTARY  
 DEMONSTRATION  
 of Our New**

Lady be Beautiful

LUCILLE ZANAZZI'S  
*Slenderizing Salon*

253 Grant Ave. SUtter 1-0854

**Slenderizing Method  
 Nothing to Do  
 Nothing to Take  
 Sit Down and Relax  
 You Will Be Wearing  
 A Size Smaller  
 Before You Know it**

SAN FRANCISCO'S OUTSTANDING DINNER BEFORE THE OPERA



## House of Prime Rib

Serving ROAST PRIME RIBS OF BEEF *Exclusively*  
*Carved at Your Table From the Cart*

1906 Van Ness Avenue

TUxedo 5-4605

Served daily from 5:30



Ortiz

## BEAUTY STUDIO

SMART COIFFURES as seen by Opera  
 and Theatre Audiences are styled by  
**SENOR ORTIZ**

Personalized Coiffures ★ Television Makeup ★ Slenderizing

407 O'FARRELL ST. ● Opp. NBC Studios ● PRospect 6-1111



# OPERA BOX HOLDERS

Season 1951

- |   |  |   |  |
|---|--|---|--|
| A | MR. AND MRS. GAETANO MEROLA  | L | MR. AND MRS. JOSEPH T. GRACE<br>MRS. C. R. ST. AUBYN                                       |
| B | MR. AND MRS. M. MITCHELL BOURQUIN<br>MR. AND MRS. H. W. RICHARDS<br>MR. AND MRS. KARL CHRISTIAN WEBER                              | M | MR. AND MRS. MORTIMER FLEISHACKER  |
| C | MRS. SIGMUND STERN   | N | MR. AND MRS. CHARLES R. BLYTH<br>MRS. RICHARD S. MCCREERY                                  |
| D | MR. AND MRS. GEORGE WASHINGTON BAKER, JR.<br>MRS. FRANK P. DEERING<br>MR. AND MRS. R. GWIN FOLLIS<br>MR. AND MRS. OSCAR SUTRO, JR. | O | MR. AND MRS. WILLIAM W. CROCKER<br>MRS. HENRY POTTER RUSSELL                               |
| E | MR. AND MRS. JAMES S. BODRERO<br>MR. AND MRS. EDMUNDS LYMAN<br>MR. AND MRS. E. GEOFFREY MONTGOMERY<br>MRS. ROBERT A. ROOS          | P | MR. AND MRS. WALTER JOHN FELIX<br>MR. AND MRS. GLENN LANE<br>MR. AND MRS. PARKER S. MADDEX |
| F | MR. AND MRS. DONALD MCLEOD LEWIS   | Q | MR. AND MRS. SIDNEY M. EHRMAN  |
| G | MR. AND MRS. FRANK G. BELCHER<br>MR. AND MRS. CHARLES B. HENDERSON<br>MRS. SAMUEL KNIGHT<br>MR. AND MRS. T. S. PETERSEN            | R | MR. AND MRS. ARTHUR DALE KING  |
| H | MR. AND MRS. F. W. MCNEAR<br>MR. AND MRS. C. O. G. MILLER  | S | MRS. MARCUS S. KOSHLAND<br>JUDGE AND MRS. M. C. SLOSS                                      |
| J | MRS. I. W. HELLMAN   | T | MRS. WILLIAM CAVALIER<br>MR. AND MRS. CLARENCE LORAN JOHNSTON                              |
| K | MR. AND MRS. GEORGE T. CAMERON<br>MR. AND MRS. KENNETH MONTEAGLE   | U | MR. AND MRS. CHARLES L. HARNEY   |
|   |  | V | MRS. PRENTIS COBB HALE   |
|   |  | W | MRS. EDWARD M. ROLKIN  |
|   |  | X | MR. AND MRS. J. E. FRENCH  |
|   |  | Y | MR. AND MRS. PRENTIS COBB HALE, JR.<br>MR. AND MRS. RICHARD C. HAM                         |
|   |  | Z | MRS. ALMA CELLA  |

## In the Mural Room



**Dinner Before the Opera**  
The Finest of Food  
in Luxurious Surroundings

**Supper Dancing After the Opera**  
with the Music of **JACK FINA**

# ST. FRANCIS HOTEL

Dan E. London, General Manager

For exotic food delicacies  
from the 4 corners of  
the world, visit...

*George Mardikian's*

WORLD-FAMOUS

# OMAR KHAYYAM'S

PHONE

Sutter 1-1010

RESTAURANT

& RUBAIYAT COCKTAIL LOUNGE



Omar Khayyam's also serves your favorite American dishes, such as juicy charcoal broiled steaks, roast Fresno turkey, baked Virginia ham, etc. • Enjoy your favorite cocktail in the Rubaiyat Cocktail Lounge (where the famous "Omar's Delight" was created).

**O'FARRELL AT POWELL STREET**



---

## THE PAUL POSZ CONCERT SERIES

PHYLLIS AMATI, *Associate*

### *Fifteen Unusual Attractions at Unusual Prices*

To Be Given at the War Memorial Opera House  
at a saving of 40 - 50% by purchasing season tickets

#### **JUSSI and ANNA-LISA BJOERLING**

Monday Eve. November 5th

#### **UDAY SHAN-KAR AND HIS HINDU BALLET**

Monday Eve. February 4th

#### **THE ROBERT SHAW CHORALE**

Tuesday Eve. November 13th

#### **LILY PONS**

Tuesday Eve. February 5th

#### **SADLER'S WELLS THEATRE BALLET**

Wednesday Eve. December 12th

#### **VIRTUOSI DI ROMA**

Tuesday Eve. February 12th

#### **PIATIGORSKY**

Tuesday Eve. January 15th

#### **MARIAN ANDERSON**

Monday Eve. February 25th

#### **ALEXANDER BRAILOWSKY**

Friday Eve. January 18th

#### **GLADYS SWARTHOUT**

Tuesday Eve. March 4th

#### **VICTORIA DE LOS ANGELES**

Wednesday Eve. January 23rd

#### **HEIFETZ**

Tuesday Eve. March 25th

#### **TOSSY SPIVAKOVSKY**

Tuesday Eve. January 29th

#### **JAN PEERCE**

Tuesday Eve. April 22nd

#### **ARTUR RUBINSTEIN**

Monday Eve. May 5th

### *Added Attractions*

#### **ANA MARIA'S SPANISH BALLET**

Wednesday Eve. November 7th

#### **UDAY SHAN-KAR AND HIS HINDU BALLET**

Wednesday Eve. February 6th

---

For Season Ticket Information Telephone UNDERhill 3-5409 or Write 35 Grove Street,  
San Francisco 2, California

Tickets for Individual Performances on Sale October 1st at the Larry Allen Box Office,  
Sherman, Clay & Co. Telephone GARfield 1-4061.

---

# HOW TO PRONOUNCE THEIR NAMES

LORENZO ALVARY	<i>Lorenzo Ahl-vah're</i>	NICOLA MOSCONA	<i>Nee'-ko-lah Moss-ko'-nah</i>
ARMANDO AGNINI	<i>Ar-mahn'-dow Ah-nee'-nee</i>	CORRADO MUCCINI	<i>Kor-rah'-do Mu-chee'-nee</i>
SALVATORE BACCALONI	<i>Sahl-vah-tow'-ray Bach-ah-low'-nee</i>	DAVID POLERI	<i>David Po-lehr'-ee</i>
ETIENNE BARONE	<i>Et-yehn Bah-row'-nay</i>	NICOLA RESCIGNO	<i>Nee'-ko-lah Ray-sheen'-yo</i>
GEORGE CEHANOVSKY	<i>George Chay-han-off'-skee</i>	STELLA ROMAN	<i>Stay-lah Row-mahn'</i>
FAUSTO CLEVA	<i>Faus-tow Clay-vah</i>	NICOLA ROSSI-LEMENI	<i>Nee-ko'-lah Rossi-Lay'-men-ee</i>
GLAUCO CURIEL	<i>Glauco Cure-yell</i>	YI-KWEI SZE	<i>Yee-Kway Zee</i>
ANTONIO DELL'OREFICE	<i>Antonio Dell-or-reff'-ee-chay</i>	BLANCHE THEBOM	<i>Blanche Tea'-bom</i>
ALESSIO DE PAOLIS	<i>Ah-less'-see-oh Deh-Pah'-oh-leece</i>	GIUSEPPE VALDENGO	<i>Jus-zeh'-peh Vahl-den-go</i>
HERTA GLAZ	<i>Hair-tah Glahz</i>	FRANCESCO VALENTINO	<i>Francesco Vah-lenn-teen'-oh</i>
UTA GRAF	<i>You-tah Graf</i>	ASTRID VARNAY	<i>Ahstrid Var-nigh'</i>
DESIRE LIGETI	<i>Dah-zee-ray' Lig'-eti</i>	FRANCISCO CAMACHO VEGA	<i>Francisco Co-mah'-cho Vay'-gah</i>
GAETANO MEROLA	<i>Gah-yay-tahn'-oh Mare'oh-la</i>	RAMON VINAY	<i>Ramon Vee-nigh</i>
		DOROTHY WARENSKJOLD	<i>Dorothy Waren-showld</i>

SINCE 1854

*THE Thomas • ALLEC CORP.*

**CLEANERS & DYERS**

POST & HYDE STS.

SAN FRANCISCO'S  
OLDEST & FINEST  
CLEANERS

---

OUR 97th YEAR

---

ORdway 3-4460

Since 1896



## The Golden Pheasant

POWELL AT GEARY

San Francisco's Most Favorably Known Restaurant

At Your Service Our Annex: Techau Tavern

THE SAN FRANCISCO OPERA ASSOCIATION

and

S. HUOK

by arrangement with the Sadler's Wells Trust Ltd.

present

**SADLER'S WELLS THEATRE  
BALLET**

under the direction of  
**NINETTE DE VALOIS**

*Assistant Director for the U.S. and Canada tour*

**PEGGY VAN PRAACH**

**LAVISH PRODUCTIONS**

FULL LENGTH, EVENING-LONG BALLETS  
NEW EXCITING HITS

Evenings at 8:30

REPERTOIRE

Matinees at 2:30

**MON. EVE., DEC. 3**

Casse-Noisette (The Nutcracker)  
Two Acts  
Harlequin in April  
Pineapple Poll

**TUES. EVE., DEC. 4**

Coppelia  
Three Acts

**WED. EVE., DEC. 5**

Le Lac des Cygnes (Swan Lake)  
Capriol Suite  
Les Rendezvous  
The Prospect Before Us

**SAT. MAT., DEC. 8**

Le Lac des Cygnes (Swan Lake)  
Beauty and the Beast  
Pastorale  
Pineapple Poll

**SAT. EVE., DEC. 8**

Casse-Noisette (The Nutcracker)  
Two Acts  
The Haunted Ballroom  
Pineapple Poll

**SUN. MAT., DEC. 9**

Coppelia  
Three Acts

**SUN. EVE., DEC. 9**

Le Lac des Cygnes (Swan Lake)  
Pastorale  
Harlequin in April  
Facade

**TUES. EVE., DEC. 11**

Les Rendezvous  
Khadra  
Harlequin in April  
The Prospect Before Us

**THURS. EVE., DEC. 13**

Coppelia  
Three Acts

with

ELAINE FIFIELD • DAVID BLAIR • SVETLANA BERIOSOVA  
PATRICIA MILLER • MARYON LANE • SHEILA O'REILLY • STELLA CLAIRE  
DAVID POOLE • DONALD BRITTON • PIRMIN TRECUCU • STANLEY HOLDEN

Choreographers:

NINETTE DE VALOIS • FREDERICK ASHTON  
JOHN CRANKO

Conductors:

JOHN LANCHBERY • ROBERT ZELLER

Company of 150—Corps de Ballet—Symphony Orchestra

TICKETS \$6.00, \$5.40, \$3.90, \$2.40, BOXES \$7.20, Tax Included

Opera-Symphony Box Office—Sherman, Clay—SU. 1-1331

WAR MEMORIAL OPERA HOUSE

**GUARANTOR MEMBERS**  
of the  
**SAN FRANCISCO OPERA ASSOCIATION**  
1951

Mrs. W. Lindley Abbott  
Mr. and Mrs. C. Robert Adams  
Charles Edgar Adams, II  
N. Harris Ades  
Mrs. Agnes Aldrich  
Mrs. Annette S. Alexander  
Mrs. Wallace M. Alexander  
Mr. and Mrs. Albert H. Allardale  
Dr. and Mrs. R. Emmet Allen  
Lucy H. Allyne  
Mr. and Mrs. Thomas E. Ambrose  
Mrs. S. Chesley Anderson  
Theodore Arenz  
Mr. and Mrs. Edward W. Arnold  
Mr. and Mrs. Edward R. Bacon  
Elsa M. Baker  
Mrs. William Paul Baker  
A. R. Baldwin  
Mr. and Mrs. B. A. Banker  
Dr. and Mrs. Otto Barkan  
Mrs. John Thomas Barnett  
Peter Barnett  
J. F. Barrett  
Mrs. E. F. Barron  
Evelyn H. Barron  
Irving Bartell  
Dominic A. Bazzanella  
Mr. and Mrs. Robert S. Beall  
Mr. and Mrs. Stephen D. Bechtel  
Dorothy E. Beck  
Mrs. Reed J. Bekins

Mrs. Frank G. Belcher  
Mr. and Mrs. F. N. Belgrano, Jr.  
Mr. and Mrs. Konstantin T. Belotelkin  
Mr. and Mrs. David Benioff  
Mrs. Dudley G. Bennett  
Mrs. Walter H. Bentley  
Avram Bercovich  
Mr. and Mrs. Peter Bercut  
Mr. and Mrs. Al Bernard  
Elbridge J. Best  
Dr. and Mrs. Tholow Binkley  
Mr. and Mrs. Newton Bissinger  
Mr. and Mrs. Norman K. Blanchard  
W. Harry Blatchly  
Mrs. Naoum Blinder  
Mrs. Louis Bloch  
Mr. and Mrs. Edward John Bloom  
Felice Bloom  
Jacqueline Bloom  
James B. Blum  
Mr. and Mrs. Jean Blum  
Mrs. Max Blumlein  
Mr. and Mrs. Charles R. Blyth  
Mrs. Walter W. Boardman  
Mr. and Mrs. James Bodrero  
Mrs. T. H. Boggs  
Mrs. Robert C. Bolton  
Mr. and Mrs. M. Mitchell Bourquin  
Mr. and Mrs. D. Gould Bowley

Mr. and Mrs. George H. Bowman  
Louise A. Boyd  
Mr. and Mrs. W. C. Brauns  
Mr. and Mrs. G. Temple Bridgman  
Mrs. William Ellery Briggs  
Mr. and Mrs. Roy A. Bronson  
Mrs. John F. Brooke  
Mrs. Julia Fox Brooke  
George W. Brooks  
Mr. and Mrs. I. K. Brower  
Arthur Brown, Jr.  
Arthur M. Brown, Jr.  
Mrs. Louis C. Brown  
Ralph Brown  
Walter D. Brown  
Mrs. E. E. Brownell  
Mr. and Mrs. Starr Bruce  
Mr. and Mrs. Ernest A. Bruer  
Mr. and Mrs. Frank E. Buck  
Henry R. Buck  
Dr. and Mrs. Leonard W. Buck  
Dr. and Mrs. Edward J. Buckley, Sr.  
Mr. and Mrs. Neil Buckley  
Mrs. B. O. Burch  
Gertrude Burke  
Mrs. Lumley Burke  
Mr. and Mrs. Robert Gage  
Burmister  
Felix Butte, Jr.  
Mr. and Mrs. Arthur B. Cahill  
Mrs. John R. Cahill

**Maison Paul** } **A FINE RESTAURANT**  
**NEAR THE OPERA HOUSE**

Full Course Continental Dinners and a la carte at Popular Prices ★ Cocktail Lounge  
Private Booths ★ Banquet Rooms ★ Visit us tonight for an After-Opera Supper  
1214 MARKET STREET (also Grove St. entrance) ● Peter Boudoures, your host



**DAINI BROS.**

Since 1920

DISTINCTIVE HAND CARVED  
AND IMPORTED

**FURNITURE**

PACIFIC AT POLK

ORdway 3-4540

SAN FRANCISCO

**Completely**  
**New!** **Hotel RICHELIEU**

VAN NESS & GEARY

PERMANENT AND TRANSIENT RATES ● DINING ROOM ● GARAGE SERVICE

**Home of the CARDINAL RICHELIEU ROOM**

# QUALITY

*Style* . . . and a reputation  
in the making of smart  
Men's Clothing . . .

## WILLIAMS AND BERG CO.

GENERAL ENGLISH TAILORS

110 SUTTER STREET

FRENCH AMERICAN BANK BUILDING



BEFORE OR AFTER  
THE OPERA  
VISIT

San Francisco's Newest  
Most Luxurious

*Theatre Restaurant*

THE

# ITALIAN VILLAGE

With Emphasis on Finest Italian Cuisine

FLOOR SHOW • DINING • DANCING

915 COLUMBUS AVENUE

For Reservations Call PR. 6-3467—6-3468

## GUARANTOR MEMBERS—Continued

Robert W. Cahill  
 Dr. William Otis Callaway  
 Mr. and Mrs. George T. Cameron  
 Horace O. Camm  
 Elisabeth Schulze Heald  
 Carpenter  
 Mrs. Lewis A. Carpenter  
 Mr. and Mrs. Craig Carrier  
 Dr. and Mrs. William A. Carroll  
 Dorothy Carson  
 Thelma Carson  
 H. K. Cassidy  
 Mrs. William Cavalier  
 Alma Cella  
 Mr. and Mrs. J. B. Cella  
 Mrs. Selah Chamberlain  
 Selah Chamberlain, Jr.  
 Elbert M. Chandler  
 Mrs. Howard Chann  
 Dr. and Mrs. Garnett Cheney  
 Dr. and Mrs. Lee S. Cheney  
 Mrs. W. F. Chipman  
 Charles A. Christin  
 Harold Cicerone  
 Mr. and Mrs. Antone Cincotta  
 Mrs. Baylies V. Clark  
 S. G. Clark  
 Mrs. Tobin Clark  
 Mr. and Mrs. John Philip Coghlan  
 Alfred Cohen  
 Betty Cohn  
 Mr. and Mrs. George D. Cohn  
 Mrs. Max M. Cohn  
 Mr. and Mrs. Colbert Coldwell  
 Persis H. Coleman  
 Mr. and Mrs. H. D. Collier  
 Mr. and Mrs. Jesse C. Colman  
 Mr. and Mrs. J. J. Coney  
 Mary R. Conlin  
 John N. Conrad  
 Alfred J. Coppell, Jr.

J. A. Cosmas  
 Alan H. Critcher  
 Arthur S. Crites  
 Mr. and Mrs. William W. Crocker  
 George E. Crothers  
 Thomas B. Crowley  
 Dr. and Mrs. Leon Cuenin  
 Mrs. Carl Curtis  
 Mrs. Chester Dahl  
 Countess Lillian R. Dandini  
 Mr. and Mrs. George S. Daniels  
 Forrest B. Davidson  
 Ralph K. Davies  
 Mr. and Mrs. Alvin Davis  
 Florence E. Dean  
 Mrs. Frank P. Deering  
 Mrs. George de Latour  
 Andrew Delfino  
 Mrs. Arthur de Lorimier  
 Mr. and Mrs. Louis Demartini  
 Mrs. Walter Alfred de Martini  
 Richard Deterf  
 Mrs. Robert T. Devlin  
 Mrs. Benjamin H. Dibblee  
 Mrs. Donald Ryder Dickey  
 Mrs. B. J. Dietrich  
 Robert Di Giorgio  
 Dr. and Mrs. Victor Dillon  
 Mr. and Mrs. Lloyd D. Dinkelspiel  
 Mrs. Samuel L. Dinkelspiel  
 Nathaniel S. Dodge  
 R. Stanley Dollar  
 Mr. and Mrs. Dewey Donnell  
 Julie D. Donish  
 Mr. and Mrs. Milton E. Dorman  
 Mrs. F. A. Dorn  
 Mr. and Mrs. Walter Edward Drobisch  
 J. A. Ducournau  
 Mrs. J. H. Duhig

Mrs. Frank William Dunn  
 Mrs. Charles Dunphy  
 Mrs. George Ebright  
 Mrs. Francis Milner Edwards  
 Mr. and Mrs. Philip S. Ehrlich  
 Mr. and Mrs. Albert L. Ehrman  
 Mrs. Alfred Ehrman  
 Mrs. Joseph Ehrman, Jr.  
 Mr. and Mrs. Sidney M. Ehrman  
 Mrs. S. W. Ehrman  
 Mr. and Mrs. Richard J. Elkus  
 Mark C. Elworthy  
 Mrs. Carl F. Ernst  
 Richard Ernst  
 Mrs. Milton H. Esberg  
 Milton H. Esberg, Jr.  
 Mr. and Mrs. Hector Escobosa  
 Louis Ets-Hokin  
 Mrs. Edward E. Eyre  
 Dr. and Mrs. Harold K. Faber  
 Mr. and Mrs. Emmett J. Fallon  
 Mr. and Mrs. Walter John Felix  
 Alfred Fellner  
 Mr. and Mrs. Marshal H. Fisher  
 Mrs. Grace L. Fisk  
 Mr. and Mrs. Mortimer Fleishhacker  
 Mr. and Mrs. Gwin Follis  
 John F. Forbes  
 Mr. and Mrs. Lawrence C. Ford  
 T. G. Franck  
 John E. Freed  
 Mr. and Mrs. J. E. French  
 Mrs. William H. French  
 Dr. and Mrs. Charles Freytag  
 Mr. and Mrs. Eddie Friedman  
 Mrs. Henry B. Friedrichs  
 Arthur J. Fritz  
 Mrs. Nelly Gaffney  
 Mr. and Mrs. L. P. Gainsborough  
 Mr. and Mrs. Maurice A. Gale  
 A. Russel Galloway, Jr.  
 Mrs. L. Galtie

**BELFAST**  
 Sparkling WATER  
MADE IN U.S.A.

FAMOUS  
 SINCE  
 1877

keeps drinks  
 livelier longer!

**BERINGER BROS., Inc.**  
 ST. HELENA  
 NAPA VALLEY, CALIFORNIA  
*Producers of Superior California Wines  
 and Brandies*  
 SINCE 1876

# TOPS



**KORBEL**  
*California*  
**CHAMPAGNE**

PRODUCED AND BOTTLED AT OUR WINERY

---

**F. KORBEL & BROS., INC.**  
Guerneville, California

DISTRIBUTORS:

"21" BRANDS, INC.  
NEW YORK

TRADER DISTRIBUTING CO.  
SAN FRANCISCO

## GUARANTOR MEMBERS—Continued

Mrs. L. J. Gamble  
 Crissie Gardner  
 Mrs. H. P. Garin, Sr.  
 Mr. and Mrs. Henry Gede, Jr.  
 Ben C. Gerwick  
 D. Lyle Ghirardelli  
 Mr. and Mrs. L. M. Giannini  
 Dr. and Mrs. Arthur Collis  
 Gibson  
 George B. Gillson  
 Dr. and Mrs. Frank Girard  
 Mr. and Mrs. Harry F.  
 Gittings, Jr.  
 Bernard B. Glickfeld  
 Mr. and Mrs. A. Warren  
 Glickman  
 Louis J. Glicksberg  
 Mr. and Mrs. Maurice L.  
 Goldman  
 Lutie D. Goldstein  
 Mrs. Rose Goldstein  
 Mr. and Mrs. Jack Gomperts  
 Mrs. Isaac Goodman  
 Mr. and Mrs. Lester Goodman  
 Walter M. Gordon  
 Mr. and Mrs. Reeve Gould  
 Mr. and Mrs. Joseph T. Grace  
 Mr. and Mrs. Chalmers S.  
 Graham  
 E. Grazzini  
 Mrs. I. M. Green  
 Mrs. Maurice S. Greenberg  
 Mr. and Mrs. Stuart N.  
 Greenberg  
 Mrs. F. S. Greenlee  
 Mr. and Mrs. Farnham P.  
 Griffiths  
 Gayle V. Grubb  
 Mr. and Mrs. Berthold  
 Guggenheim  
 Mrs. Edward Gunderson

Mr. and Mrs. A. Haas  
 C. Nelson Hackett  
 Marshal Hale, Jr.  
 Newton J. Hale  
 Mrs. Prentis Cobb Hale  
 Mr. and Mrs. Prentis Cobb  
 Hale, Jr.  
 Randolph Hale  
 Mrs. Arthur Hall  
 Mr. and Mrs. Herbert E. Hall  
 Mr. and Mrs. Eminel P. Halsted  
 Mr. and Mrs. Richard C. Ham  
 Mrs. J. L. Hanna  
 Mrs. Richard W. Hanna  
 Mr. and Mrs. Charles L. Harney  
 Mrs. L. W. Harris  
 Gregory A. Harrison  
 Marlow B. Harrison  
 Dr. and Mrs. Henry H. Hart  
 Mr. and Mrs. I. P. Hartman  
 Dr. and Mrs. Clarence E. Haas  
 Mr. and Mrs. Harry Hastings  
 Mr. and Mrs. Russell P. Hastings  
 Mr. and Mrs. Elystus L. Hayes  
 Mrs. Timothy Hayes  
 Roy S. Haynes  
 Mrs. D. C. Heger  
 Mrs. E. S. Heller  
 Mr. and Mrs. Walter D. Heller  
 Mr. and Mrs. Walter S. Heller  
 Mr. and Mrs. Frederick J.  
 Hellman  
 Mrs. I. W. Hellman  
 Mr. and Mrs. Charles B.  
 Henderson  
 Mrs. Robert B. Henderson  
 Mrs. Thomas M. R. Herron  
 Mr. and Mrs. William A. Hewitt  
 Henry Hill  
 Mr. and Mrs. H. G. Hills  
 Mr. and Mrs. Leslie W. Hills  
 Reuben W. Hills, III

Mr. and Mrs. Henry H. Hilp  
 Mr. and Mrs. Walter J. Hollings  
 G. Austin Holt  
 Mrs. George H. Holt  
 Osgood Hooker  
 Mr. and Mrs. L. Arundel Hopkins  
 George Hotaling  
 Mr. and Mrs. Thomas Carr Howe  
 Mrs. John Wesley Howell  
 Robert Hulbert  
 Mr. and Mrs. Jaquelin H. Hume  
 Phelps Stokes Hunter  
 Marian Huntington  
 Dr. and Mrs. S. Nicholas Jacobs  
 Bernard Jaffe  
 Mrs. Conrad Jansen  
 Robert J. Jansen  
 Louis Jefferys  
 Fredric H. Johnson  
 Mr. and Mrs. Walter Johnson  
 Willard L. Johnson  
 Mr. and Mrs. Clarence Loran  
 Johnson  
 Mrs. A. G. Jones  
 Nelson E. Jones  
 William Josephian  
 Major General Kenyon A. Joyce  
 Mrs. Ira Kahn  
 Mr. and Mrs. Samuel Kahn  
 Mr. and Mrs. Augustin C. Keane  
 Mrs. Charles J. Keenan  
 Mr. and Mrs. Edward D. Keil  
 Mr. and Mrs. Bruce Kelham  
 Mr. and Mrs. Philip J. Kelley  
 Mr. and Mrs. Charles Kendrick  
 Marion H. Kent  
 Mrs. Ruth E. Kessler  
 Mrs. Emil Kiechle  
 Ethel S. Kilpatrick  
 Mr. and Mrs. Arthur Dale King  
 Percy L. King  
 Franklin E. Kitchens

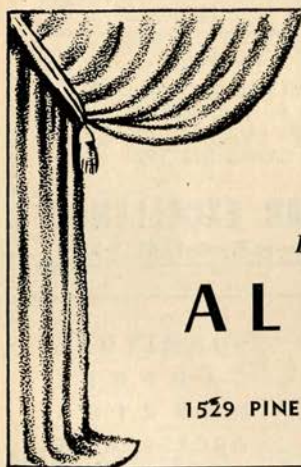

## FRENCH FURNITURE

AT ITS BEST

DRAPERIES OF DISTINCTION

# ALBERT DAINI

PERIOD FURNITURE

1529 PINE STREET

ORdway 3-6316

## STELLA EISNER-EYEN

(Vienna)

1918 WEBSTER ST., SAN FRANCISCO, CALIF. WA. 1-7668

the only teacher of LUCINE AMARA  
 Metropolitan Opera House, New York  
 and JEAN BONACORSI San Francisco



## GUARANTOR MEMBERS—Continued

- |   |   |  |
|---|---|--|
| <p>Mrs. Philip Klein<br/>Mrs. Josephine R. Kleinjung<br/>Paul L. Kleinsorge<br/>Mrs. William E. Kleinsorge<br/>E. Klies, Jr.<br/>Mr. and Mrs. William R. Knapp<br/>Mrs. Samuel Knight<br/>Mr. and Mrs. John Bryant Knox<br/>Caroline Korbel<br/>Elsa R. Korbel<br/>Stephanie D. Koret<br/>Mrs. Abraham Koshland<br/>Mrs. Jesse Koshland<br/>Mrs. Marcus S. Koshland<br/>Mr. and Mrs. Frederick J. Koster<br/>Mr. and Mrs. Edwin V. Krick<br/>Valentine Kriloff<br/>Mr. and Mrs. Theodore A. Jenkel<br/>Joseph C. Lacey<br/>Mr. and Mrs. Glenn Lane<br/>Mrs. Albert G. Lang<br/>Arthur P. Lazarus<br/>Mr. and Mrs. Ralph C. Lee<br/>Kenneth Leitch<br/>Walter A. Leonetti<br/>Leopold Lerner<br/>John A. Lesoine<br/>Mr. and Mrs. John G. Levison<br/>Donald E. Levy<br/>Mr. and Mrs. Donald McLeod<br/>Lewis<br/>G. Irwin Lewis<br/>Mr. and Mrs. Jesse Lilienthal<br/>Mr. and Mrs. Philip N. Lilienthal<br/>Mr. and Mrs. Samuel Lilienthal<br/>Dr. H. Nels Lindell<br/>Mr. and Mrs. William J. Lindenberger<br/>Mr. and Mrs. Paul Lindsey<br/>Mr. and Mrs. Robert Lockwood<br/>Lipman<br/>Mrs. Norman B. Livermore<br/>Mr. and Mrs. Lawrence Livingston</p> | <p>Mr. and Mrs. James K. Lochead<br/>Mrs. John S. Logan<br/>Mr. and Mrs. Dan London<br/>James Rowland Lowe<br/>Amy D. Lowengart<br/>Mrs. Alan J. Lowrey<br/>Mrs. Angelo Lucido<br/>Mr. and Mrs. Edmunds Lyman<br/>James W. McAlister<br/>Mrs. T. R. McCarron<br/>Mrs. William H. McCormick<br/>Frederick H. McCrea<br/>Mrs. Richard S. McCreery<br/>Mrs. C. S. McDowell<br/>Mrs. Felix S. McGinnis<br/>M. B. McGowan<br/>Mr. and Mrs. Campbell McGregor<br/>Ann McInerney<br/>Charles E. McKinnie<br/>Andrew C. McLaughlin, Jr.<br/>Mr. and Mrs. F. W. McNear<br/>Mrs. George P. McNear<br/>Mr. and Mrs. Victor Maas<br/>Mr. and Mrs. William Mackenzie<br/>Mr. and Mrs. John B. Mackinlay<br/>Mr. and Mrs. Parker S. Maddux<br/>Mr. and Mrs. Marshall P. Madison<br/>Mr. and Mrs. Grover A. Magnin<br/>I. Magnin &amp; Company<br/>H. A. Magnuson<br/>F. D. Mahoney<br/>Mr. and Mrs. J. W. Mailliard, Jr.<br/>Mr. and Mrs. Thomas Page Mailliard<br/>Mr. and Mrs. Joseph A. Mancini<br/>Mr. and Mrs. George M. Mann<br/>Mary Ellen Mannon<br/>Mr. and Mrs. George Mardikian<br/>Mrs. Randolph Wyatt Martenet<br/>A. C. Mattei<br/>Mr. and Mrs. Harry D. Maxwell<br/>Mr. and Mrs. Rene A. May</p> | <p>Mrs. Verona A. Melletz<br/>William Gladstone Merchant<br/>Edith A. Merein<br/>Mrs. Ralph Merillion<br/>Mr. and Mrs. Gaetano Merola<br/>Mr. and Mrs. Julian J. Meyer<br/>E. Olga Meyer<br/>Mr. and Mrs. Van Vissing Mingley<br/>Mr. and Mrs. Albert K. Miller<br/>Mr. and Mrs. C. O. G. Miller<br/>Paul Albert Miller<br/>Mr. and Mrs. Robert F. Miller<br/>Mr. and Mrs. Robert Watt Miller<br/>Mrs. Edward M. Mills<br/>Mrs. Maxwell C. Milton<br/>Mrs. Randolph Huntington Miner<br/>Mr. and Mrs. Mitchel L. Mitchell<br/>Mr. and Mrs. Sidney Modlin<br/>James K. Moffitt<br/>George Moncharsh<br/>Mario Mondin<br/>Arch Monson<br/>Mr. and Mrs. Kenneth Monteagle<br/>Mr. and Mrs. Paige Monteagle<br/>Mr. and Mrs. E. Geoffrey Montgomery<br/>Frederick H. Montgomery<br/>Mrs. Joseph A. Moore<br/>Mr. and Mrs. Joseph A. Moore, Jr.<br/>Alfred A. Morici<br/>Anthony Morici<br/>Mr. and Mrs. Philip C. Morse<br/>Mrs. Etta C. Morshead<br/>Mrs. Harold D. Mortenson<br/>Mr. and Mrs. Guido Musto<br/>Laura Musto<br/>Helen Myers<br/>E. M. Nagel<br/>Mr. and Mrs. Ralph R. Nelson<br/>Julia M. Neppert<br/>Dr. and Mrs. Alfred Newman</p> |
|---|---|--|



# Alouette

RESTAURANT FRANCAIS PAR EXCELLENCE

1121-23 POLK ST. (Open Daily at 4:30 p.m. except Mondays) GR. 4-2166

*Specialties*

SNAILS BOURGUIGNONNE  
COQ AU VIN MONTLUCON  
FROGS LEGS PROVENCALE  
CREPES SUZETTE

*Peter* **Giovanzana**  
furniture interiors  
(Formerly Columbia Furniture Co.)

PACIFIC AVENUE AT POLK STREET

FURNITURE  
CARPETS  
FABRICS  
ACCESSORIES  
WALL PAPER

THE 3 LITTLE SWISS.

"THE BEST FOOD FOR THE BEST PEOPLE"

SAINT MORITZ RESTAURANT  
530 BROADWAY

## GUARANTOR MEMBERS—Continued

- Mr. and Mrs. John Francis Neylan  
 George W. Nickel  
 J. LeRoy Nickel, Jr.  
 Dr. and Mrs. Charles A. Noble, Jr.  
 William H. Noble  
 Mrs. Deborah O'Brien  
 Mrs. Mary L. Obujen  
 Harry Ogilvie  
 Mr. and Mrs. Benjamin J. Older  
 Mrs. Edwin Letts Oliver  
 Mr. and Mrs. Roland Letts Oliver  
 Mrs. Warren Olney, Jr.  
 Ralph P. Olsen  
 E. Whitney Olson  
 Mr. and Mrs. William H. Orrick  
 Mr. and Mrs. W. Wallace Owen  
 Charles R. Page  
 Mrs. S. H. Palmer  
 Dr. Sadie D. Patek  
 J. W. Pauson  
 Helen M. Perkins  
 Mr. and Mrs. T. S. Petersen  
 Mr. and Mrs. G. Baltzer Peterson  
 Mrs. S. B. Peterson  
 Mr. and Mrs. Louis A. Petri  
 Mr. and Mrs. Herman Phleger  
 Mrs. Milton Pilhahsy  
 G. Pisani  
 Mr. and Mrs. H. D. Pischel  
 Jules S. P. Podesta  
 Mrs. George Gordon Pollock  
 William Kenneth Potts  
 Mr. and Mrs. Jerome V. Powell  
 Mr. and Mrs. Stanley Powell  
 Walter T. Prendergast  
 B. W. Price  
 Mr. and Mrs. John B. Quigley  
 Vinice E. Rains  
 Mrs. Carl Raiss  
 Mr. and Mrs. Charles Hamilton Raven  
 Dr. and Mrs. Frederick Leet Reichert  
 Mr. and Mrs. Robert Reis  
 Dr. and Mrs. Ralph Reynolds  
 Mrs. Hubert W. Richards  
 Mr. and Mrs. Hermann A. Richardson  
 Mrs. W. J. Richardson  
 Mr. and Mrs. Bert Rieser  
 Milo R. Robbins  
 Mr. and Mrs. Roy B. Robinette  
 Mr. and Mrs. Gregory Robinson  
 Mrs. John Alvah Robinson  
 Theodore Roche, Jr.  
 Mrs. Nathan Rogers  
 Mrs. Edward M. Rolkin  
 Mrs. John Rosekrans  
 Mr. and Mrs. Leland S. Rosener  
 Mr. and Mrs. Donald L. Ross  
 Mr. and Mrs. Edmund A. Rossi  
 Robert D. Rossi  
 Mrs. Robert A. Roos  
 Mr. and Mrs. William P. Roth  
 Mr. and Mrs. David Rubenstein  
 Mrs. A. S. Russell  
 Mrs. Henry Potter Russell  
 Mr. and Mrs. Leon B. Russell  
 Mrs. C. R. St. Aubyn  
 Mr. and Mrs. Orla St. Clair  
 Mr. and Mrs. Charles Sargent  
 Mrs. Alfred B. Saroni  
 Estate of Anna Bertha Savage  
 Robert H. Scanlon  
 Mr. and Mrs. F. N. Scatena, Jr.  
 Mr. and Mrs. Carl Schaubye  
 Mr. and Mrs. Albert E. Schlesinger  
 Else Schilling  
 Mrs. Walter Schilling  
 George B. Schirmer  
 Kay Schmulowitz  
 Dr. and Mrs. Guy D. Schoonmaker  
 Helen M. Schraeder  
 Mr. and Mrs. Adolph Schuman  
 Mrs. Frank Schwabacher  
 Mr. and Mrs. James H. Schwabacher  
 Mrs. Louis A. Schwabacher  
 Mrs. J. S. Schwartz  
 Mr. and Mrs. Edward W. Scripps  
 Mrs. A. Setrakian  
 Mr. and Mrs. R. S. Shainwald  
 Mrs. Nelson T. Shaw  
 F. R. Sherman  
 Clarissa Shortall  
 Mr. and Mrs. Roy L. Shurtleff  
 Richard O. Simons  
 Ray Simonds  
 M. L. Sinclair  
 Paul A. Sinsheimer  
 Mr. and Mrs. Edgar Sinton  
 Genevieve Six  
 Howard K. Skinner  
 Edith Slack  
 Judge and Mrs. M. C. Sloss  
 Charles Watt Smith  
 Delancey C. Smith  
 Ferdinand C. Smith  
 Samuel M. Smith  
 Mrs. Joseph C. Solomon  
 G. Willard Somers  
 Dr. Ralph Soto-Hall  
 Leslie E. Spelman  
 Dr. and Mrs. J. Spiegl  
 Eric M. Stanford  
 Mrs. Edward B. Stanwood  
 Dr. and Mrs. John H. Stark  
 G. A. Starkweather  
 Gynne R. Stern  
 Ralph J. A. Stern  
 Mrs. Sigmund Stern  
 Mr. and Mrs. Jerome Stickney  
 George Stimmel  
 Frank D. Stout  
 Benka Strickler  
 Dr. and Mrs. John Philip Strickler  
 John Robert Strickler  
 Blanche A. Suing  
 Walter H. Sullivan  
 Mr. and Mrs. Ernest J. Sultan  
 Bert Orrell Summers  
 Mrs. Alfred Sutro  
 Mr. and Mrs. Oscar Sutro, Jr.  
 Mr. and Mrs. Louis Sutter  
 Mr. and Mrs. Benjamin H. Swig  
 Mrs. A. B. Talbot  
 Arnold Ternquist  
 Mr. and Mrs. George Stevenson Terrill  
 George C. Thierbach  
 Joseph M. Thomas  
 Ina Thrans  
 Mr. and Mrs. Cyril R. Tobin  
 Mr. and Mrs. Joseph O. Tobin  
 Mr. and Mrs. Richard M. Tobin  
 Ernest J. Torregano  
 Dr. and Mrs. Harold G. Trimble  
 Dwight K. Tripp  
 Mrs. Alfred S. Tubbs  
 Mrs. Nion Tucker  
 Mr. and Mrs. Burton P. Turner  
 Dr. and Mrs. John R. Upton  
 Mrs. Emma Domb Vidgor  
 Dr. and Mrs. C. E. Voigt  
 Mr. and Mrs. Daniel Volkmann  
 Johanna M. Volkmann  
 E. P. M. von Gehren  
 Mr. and Mrs. Alexander H. von Hafften  
 George Wagner  
 Mrs. Willis Walker  
 C. B. Wallace  
 Dr. D. G. Wallace  
 Morton Wallace  
 Whitney Warren  
 Mr. and Mrs. Karl Christian Weber  
 Mrs. Shirley Weissich  
 Alexander M. West  
 Dr. and Mrs. H. M. Weyrauch  
 Dr. and Mrs. T. J. Whalen  
 Mrs. L. Whitaker  
 Mr. and Mrs. George B. White  
 Mr. and Mrs. Robert L. Wiel  
 Mrs. George Wihr  
 Mr. and Mrs. Brayton Wilbur  
 George H. Wilcoxson  
 Louis S. Wilder  
 Mr. and Mrs. Charles F. Williams  
 Florence A. Williams  
 Mr. and Mrs. Jean Witter  
 Mrs. J. L. Wolf  
 A. G. Wood  
 Mr. and Mrs. Gilbert S. Woods  
 R. J. Woods  
 Mrs. Theodore Wores  
 Allen G. Wright  
 Mr. and Mrs. J. Perry Yates  
 Mr. and Mrs. Lloyd E. Yoder  
 Mrs. V. Zaruba  
 Mr. and Mrs. Harold L. Zellerbach  
 Mr. and Mrs. J. D. Zellerbach  
 M. M. Zoph  
 Edgar T. Zook

## WE MOVED "THE OPERA"

*Your household or office moving handled  
with the same expert care.*



**R. C. SMITH  
R. C. REIS  
Owners &  
Managers**

**Let CITY TRANSFER**

**Shoulder Your  
Moving Chores**

430 MAIN STREET • YUkon 2-6000 • MEMBER ALLIED LINES

## CONTRIBUTORS TO 1951 SEASON

Allardale Mendessolle	Hotel Mark Hopkins	Shreve & Company
The Baldwin Piano Company	Jenkel Davidson Optical Co.	Sir Francis Drake Hotel
Irving Bartel	Mr. and Mrs. Hector Escobosa	Sommer & Kaufmann
David Benioff	Musicians' Union, Local 6	Standard Oil Company
Borden's Dairy Delivery Co.	National Dollar Stores	Theatrical Stage Employees,
City Transfer & Storage Co.	Palace Hotel Company of	Union Local No. 16
Davis Schonwasser	San Francisco	Weinstein Co., Inc.
Emporium	Podesta Baldocchi	A. Wilbur Woodruff
Nelly Gaffney	Safeway Stores, Inc.	Yellow Cab Company
L. M. Giannini	Schneider Bros., Inc.	

AUTUMN IMPORTATIONS of Shirtings and Tie Silks

Shirts \$10.50 to \$45.00

Neckwear \$2.50 to \$6.50

### D. C. HEGER

IMPORTERS & SHIRTMAKERS

170 SUTTER STREET

SAN FRANCISCO

**MAESTRO NINO COMEL** teacher of  
**CLARAMAE TURNER**, Contralto

*San Francisco Opera Co.*

Boris Godounoff Oct. 7 — Carmen Oct. 18

*Metropolitan Opera — Philadelphia — Central America  
Transcontinental Concert Tours — N.B.C. — Television*

Comel Music Studios — 247 Columbus Avenue — San Francisco, Calif.

DOuglas 2-6379

JUniper 7-9072

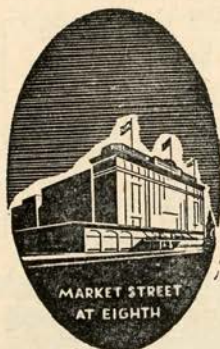

In San Francisco

**HOTEL  
WHITCOMB**

At the Civic Center  
... so conveniently near the Opera House. Excellent cuisine and service.

Garage in Building

KARL C. WEBER  
President and  
General Manager

**STELLA  
SPRAGUE BEST**

ITALIAN METHOD • BEL CANTO  
PUPILS PREPARED FOR GRAND OPERA  
AND CONCERTS

GRaystone 4-2786

860 Geary Street, Studio 600, Penthouse

**HANCOCK BROS.**

BONDED TICKET PRINTERS

25 Jessie St., San Francisco 5, Calif., DO 2-2191

STORES ALL OVER CALIFORNIA  
TAKE A YEAR TO PAY

*Diamonds Exclusively!*

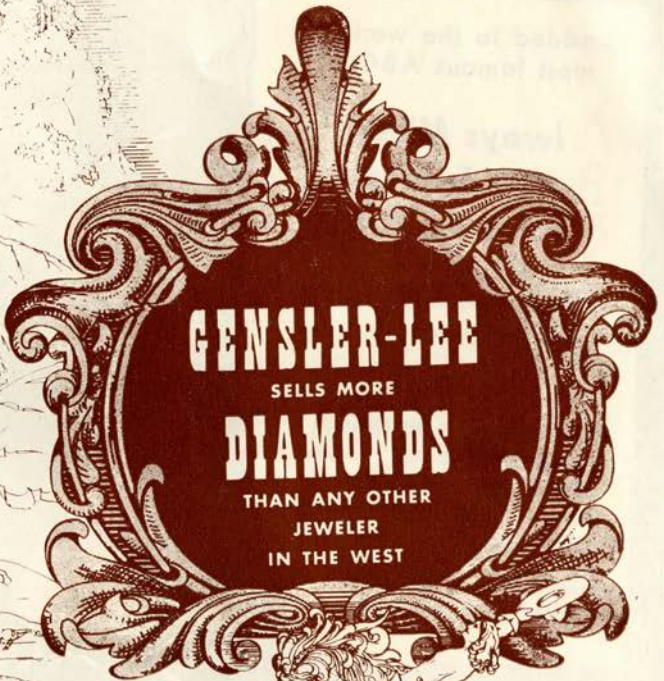

GENSLER-LEE IS THE ONLY FIRM IN ALL OF AMERICA WHO SELLS DIAMONDS EXCLUSIVELY! YES, ONLY DIAMONDS . . . NOTHING ELSE! THAT'S WHY WE SELL MORE DIAMONDS THAN ANY OTHER JEWELER IN THE ENTIRE WEST! WE'RE DIAMOND SPECIALISTS!

THE BIGGEST  
"PLUS"  
IN CIGARETTE HISTORY

**"No Unpleasant  
After-taste"**

—added to the world's  
most famous ABCs—

**A**lways Milder  
**B**etter Tasting  
**C**ooler Smoking

"Chesterfield's Big Plus  
sold me" says

*Jan Sterling*

"CHESTERFIELD IS THE ONLY  
CIGARETTE of all brands tested  
in which members of our taste  
panel found no unpleasant  
after-taste."

From the report of a well-  
known research organization

See JAN STERLING  
Co-Starring in "RHUBARB"  
A Paramount Picture



**Always Buy CHESTERFIELD**

Copyright 1951, LIGGETT & MYERS TOBACCO CO.

SUNDAY MATINEE, OCTOBER 7, at 2:00

# Boris Godounoff

Music drama in four parts—eight scenes—by Modeste Moussorgsky.  
Text by the composer based on a Russian historical drama by  
the poet Pushkin.

## THE CAST

Boris Godounoff, Regent of Russia.....	NICOLA ROSSI-LEMENI
Teodoro, his son.....	YVONNE CHAUVEAU
Xenia, his daughter.....	LOIS HARTZELL
The Nurse.....	JUNE WILKINS
Schouisky.....	ALESSIO DE PAOLIS
Tchelkaloff.....	GEORGE CEHANOVSKY
Brother Pimenn.....	LORENZO ALVARY
Dimitri.....	WALTER FREDERICKS
Marina.....	CLARAMAE TURNER
Rangoni.....	DESIRE LIGETI
Varlaam.....	SALVATORE BACCALONI
Missail.....	CAESAR CURZI
The Innkeeper.....	ALICE OSTROWSKY
The Simpleton.....	JAMES SCHWABACHER
A Police Officer.....	YI-KWEI SZE
A Frontier Guard.....	DESIRE LIGETI
Boyar in Waiting.....	ERNEST LAWRENCE
Lovitzky.....	YI-KWEI SZE
Tcherniakowsky.....	GEORGE CEHANOVSKY
Kranchkoff, a Boyar.....	HAROLD WHITE
Four Peasants.....	ARLENE McINTOSH, ELOISE FARRELL EDWARD NOVI, PAUL GUENTER

*Boys, Imperial Guards, Soldiers, Police, Polish Noblemen and Ladies,  
Pilgrims, Children, People of Moscow.*

*Boys selected from San Francisco Boys Chorus*

Corps de Ballet



**STAGE DIRECTOR**  
ARMANDO AGNINI

**CONDUCTOR**  
ERICH LEINSDORF

**CHORUS DIRECTOR**  
KURT HERBERT ADLER



**TIME AND PLACE:** About 1600; Moscow and Lithuanian Frontier

- Part I: Scene 1: Outside the Monastery of Novadievitsh near Moscow  
Scene 2: Cathedral Square, Moscow  
Scene 3: Lonely Cell in Monastery of the Miracle at Night,  
six years later  
Scene 4: Inn on the Lithuanian Frontier  
Part II: Scene 5: Czar's Apartment in the Kremlin  
Part III: Scene 6: Park of Marina's Palace, Poland  
Part IV: Scene 7: Forest of Krony near Moscow  
Scene 8: Duma in the Kremlin

---

TICKETS FOR REMAINING PERFORMANCES AT  
OPERA-SYMPHONY BOX OFFICE, SHERMAN, CLAY

---

*Encores not permitted—Bell rings three minutes before curtain rises*