

Il Barbiere di Siviglia

1950

Wednesday, October 18, 1950 8:00 PM

Sunday, October 22, 1950 2:00 PM

SFO_PUB_01_SFO_1950_03

Publications Collection

San Francisco Opera Archives

TWENTY-EIGHTH ANNUAL SEASON

SAN FRANCISCO
OPERA
ASSOCIATION

GAETANO MEROLA
GENERAL DIRECTOR
PAUL POSZ, MANAGER



WAR MEMORIAL OPERA HOUSE
SEPTEMBER 26 THROUGH OCTOBER 29, 1950



You are sure
of superb fur fashion
... enduring quality
... when you make
that important decision
... the choice of
your fur coat! Be sure
it wears this label.

Livingston Bros.

GRANT AVENUE
AND GEARY

SAN FRANCISCO TRADITION



BEFORE THE OPERA

...Buffet Dinner in
the beautiful Garden Court.

AFTER THE OPERA

...Light Supper and
dance to the gay rhythms of
WALT NOBRIGA and his orchestra
in the Palace Corner.

NO COVER CHARGE

The Palace Hotel

EDMOND A. RIEDER, GENERAL MANAGER



renata

TEBALDI

long-
playing
ffrr*

LONDON

W & J

SLOANE



One of the most exciting recordings in years! Miss Tebaldi sings arias from "Aida", "Faust", "Madam Butterfly", "Tosca" and others . . . all on one London long-playing record! Also choose from many other splendid operatic recordings on London long-playing records at Sloane's, including recitals by GIUSEPPE VALDENGO and EUGENE CONLEY. Write, phone or come in for yours . . . tomorrow!

RECORD SHOP • 2ND FLOOR • 216 SUTTER NEAR GRANT

*Full frequency range recording

Telephone GARfield 1-2827

Writing Your Will

YOUR ATTORNEY WILL HELP YOU

IF you put into writing the various things you have planned to do; if you have consulted a competent attorney who will carry out your instructions, you may wield an influence and extend a protecting hand long after you have been called away.

Make The San Francisco Bank the executor of your will.

THE SAN FRANCISCO BANK

Savings Inc. Feb. 10, 1868 • Member Federal Deposit Insurance Corporation **Trust**

526 California Street and 405 Montgomery Street, San Francisco

EIGHT COMPLETE OFFICES...SIX IN SAN FRANCISCO • OAKLAND • BURLINGAME

PARKER S. MADDUX, PRESIDENT



GAETANO MEROLA
GENERAL
DIRECTOR
SAN FRANCISCO OPERA COMPANY

RCA VICTOR

THE ULTIMATE IN

SUPERB ARTISTS



LICIA ALBANESE

Don Pasquale: Act I: Recitative. Quel guardo il cavaliere; Aria: So anch' io la virtù magica (Donizetti)

The Marriage of Figaro: Act IV: Recitative. Giunse alfin il momento; Aria: Deh vieni, non tardar (Mozart).

Madama Butterfly: Act I: Ancora un passo or via (Puccini). Act II: Con onor muore.

La Boheme: Act I: Mi chiamano Mimi (Puccini)

Suor Angelica: Senza Mamma bimbo tu sei morto (Puccini).



ITALO TAJO

The Marriage of Figaro: Act I: Non Più Andrai (Mozart)

The Barber of Seville: Act II: La Calunnia (Rossini).

RIGOLETTO . . . the complete opera recorded in all three speeds. Other artists include Jan Peerce, Erna Berger, Leonard Warren, Nan Merriman. "Highlights from Rigoletto" also available.



FOR A
LIMITED TIME . . .

See your RCA VICTOR Dealer Right Away . . .

House of Records

One of San Francisco's Most Complete
Record Stores

Mail Orders Filled - Free Local Delivery

Prospect 5-9974
1806 POLK STREET
Near Washington

Ross-Cameron Record Center

331 BUSH STREET
Between Montgomery
and Kearny

We take pride in—
the completeness of our
stock
our individualized and
competent service

Phone YUKon 6-0319
San Francisco 4, Calif.

THE RECORD ALBUM

"Everything in Recorded
Music"

Radios-Phonos-Television

3310 Lakeshore, Oakland
TEmplebar 2-5656

offers you . . .

R E C O R D E D M U S I C

these members of the San Francisco Opera Company are only a few of the distinguished artists who record exclusively for RCA Victor.

GIUSEPPE DI STEFANO

Mignon: Act II: Addio, Mignon!
Fa core! Ah! Non credevi tu!

La Traviata: Act II: Lungi da
Lei and Dé Miei Bollenti Spiriti
(Verdi).

La Tosca: Act III: E lucevan le
stelle (Puccini)

A' Barcillunisa (Sicilian Folk
Song)

Cantu A Timuni (Sicilian Folk
Song)



KIRSTEN FLAGSTAD

Haugtussa (Grieg). Album avail-
able on all three speeds.

Tannhauser: Act III: Elisabeth's
Prayer (Wagner) (Part I).

Act III: Elisabeth's Prayer (Wag-
ner) (Part II).

I N C O M P A R A B L E F I D E L I T Y

Now you can carry the full real-life beauty of the opera stage right into your own home. With the "VICTROLA"* "45" the music is reproduced just as it was sung . . . recorded only in the "distortion-free" zone of the record. This new "VICTROLA"* "45" is compact, easy to operate, and so inexpensive. It plugs into your present phonograph or radio.

* T.M. Reg. U.S. Pat. Off.

To introduce you to the new world of distortion-free "45" music, RCA Victor is offering this special bonus offer. When you buy the 45J you get 6 coupons which entitle you to one of the latest RCA Victor record releases. . . . one each month for 6 months. You can choose any of the latest releases . . . classical, popular, semi-classical. All this . . . the Victrola "45" record player and 6 records for the price of the record player alone.

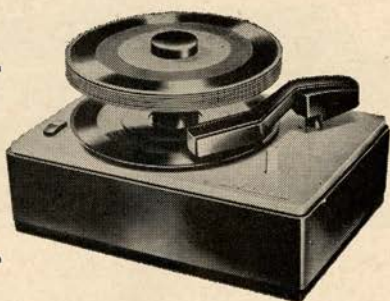

These RCA Victor dealers are ready to help you:

A. CAVALLI & CO.

Since 1880

1441 STOCKTON ST.

Specializing in Italian
Records and Operas
Open Even till 9

Garfield 1-4219

CALIFORNIA MUSIC HOUSE

1560 California Street
San Francisco

TUxedo 5-1200

For Your Copy of the
New Illustrated Television
Brochure

CITY OF PARIS

San Francisco, California
DOuglas 2-4500

Radio-Record Salon
Mezzanine

ANDY JOHNSTON RECORD ROOM

FAIRMONT HOTEL
Classical & Popular
Records

Open: 12 to 12

SU 1-8823 DO 2-8800



Most Beloved Car in the World!

Ask the average owner of a 1950 Cadillac whether he expects his *next* car to carry the same proud name—and the chances are he will find it difficult to believe that you are serious.

It simply never occurs to him that any other car could take the place of his beloved Cadillac.

And this deep respect and regard for Cadillac goes far beyond its owners. In fact, it overflows the whole of America.

A survey just completed indicates that almost half of all the motor car owners in the

United States would buy a Cadillac if they felt it suited to their economic situation.

Surely, in all our industrial history, there has been no finer example of quality's ability to hold the respect of the American people.

We wish that all who want a Cadillac could own one. And we know that more *would* purchase Cadillacs if only they realized what a practical and economical possession it really is.

Why not pay us a visit soon—and see for yourself? You will be cordially welcome.

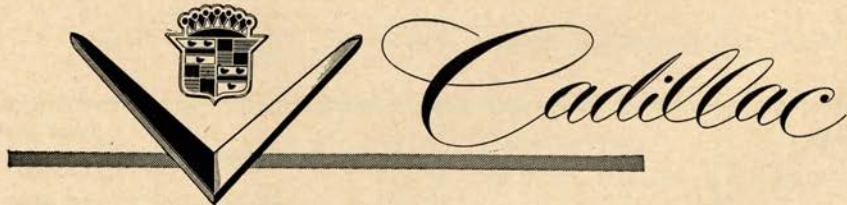

YOUR CADILLAC DEALER

SAN FRANCISCO OPERA ASSOCIATION



OFFICERS

KENNETH MONTEAGLE
President

MRS. STANLEY POWELL
Vice-President

ARTHUR MERRILL BROWN, JR.
Vice-President

CHARLES R. BLYTH
Vice-President

GEORGE T. CAMERON
Treasurer

PAUL POSZ
Secretary

BOARD OF DIRECTORS

CHARLES R. BLYTH
ARTHUR MERRILL BROWN, JR.
STARR BRUCE
GEORGE T. CAMERON
WILLIAM W. CROCKER
MORTIMER FLEISHACKER
MARCO F. HELLMAN

BRUCE KELHAM
ROBERT WATT MILLER
KENNETH MONTEAGLE
JOHN FRANCIS NEYLAN
MRS. STANLEY POWELL
MRS. HENRY POTTER RUSSELL
J. D. ZELLERBACH

EXECUTIVE STAFF

GAETANO MEROLA
General Director

PAUL POSZ
Manager

CURRAN SWINT, *Publicity Director*

ARTHUR FRAHM--ERIC RAHN
Ticket Sales

PHYLLIS AMATI
Season Tickets

EVELYN CROCKETT--GWEN TRUDEAU--CLADE VON BESSER
Office Secretaries

THE

Capewhart

FRENCH
PROVINCIAL



Your Capewhart dealer will welcome the opportunity to demonstrate the new Capewharts for you. We are sure your visit will prove interesting — and that you'll be amazed at the modest prices of the magnificent 1951 models at the City of Paris

Phonograph plays all speeds, types, sizes of records, automatically. AM-FM radio. Record storage compartment. French Provincial model (above) styled in cherry with fruitwood finish—33 x 34 x 18 inches.

City  Paris

O'FARRELL AT STOCKTON, SAN FRANCISCO

BOARD OF GOVERNORS

MRS. LEONORA WOOD ARMSBY
GEORGE WASHINGTON BAKER, JR.
P. A. BERGEROT
CHARLES R. BLYTH
J. BRENDAN BRADY
H. SEWELL BRADLEY
ARTHUR MERRILL BROWN, JR.
STARR BRUCE
GUIDO CAGLIERI
MRS. GEORGE T. CAMERON
GEORGE T. CAMERON
CHARLES A. CHRISTIN
WILLIAM W. CROCKER
GEORGE E. CROTHERS
MRS. FRANK P. DEERING
MISS MARY C. DUNHAM
SIDNEY M. EHRMAN
MRS. WILLIAM M. FITZHUGH
MORTIMER FLEISHHACKER
FRANK W. FULLER, JR.
RANDOLPH HALE
REUBEN B. HALE
MRS. LAWRENCE W. HARRIS
TIMOTHY HEALY
MARCO F. HELLMAN
MRS. THOMAS CARR HOWE, JR.
EDWARD D. KEIL
BRUCE KELHAM
CHARLES H. KENDRICK

MRS. MARCUS S. KOSHLAND
ROGER LAPHAM, JR.
MRS. STINE LEIS
MRS. DONALD MAC LEOD LEWIS
E. C. LIPMAN
GEORGE LIVERMORE
M. E. LOMBARDI
MRS. DAN LONDON
GROVER MAGNIN
WILLIAM GLADSTONE MERCHANT
MRS. C. O. G. MILLER
ROBERT WATT MILLER
KENNETH MONTEAGLE
GUIDO MUSTO
MRS. JOHN FRANCIS NEYLAN
JOHN FRANCIS NEYLAN
RALPH H. PHELPS
MRS. STANLEY POWELL
STANLEY POWELL
MRS. LEON RICHARDSON
MRS. HENRY POTTER RUSSELL
A. SBARBORO
MRS. M. C. SLOSS
RALPH J. A. STERN
MRS. SIGMUND STERN
MRS. OSCAR SUTRO, JR.
RANDOLPH C. WALKER
WHITNEY WARREN
J. D. ZELLERBACH

★

WAR MEMORIAL OPERA HOUSE

(OWNED AND OPERATED BY THE CITY AND COUNTY OF SAN FRANCISCO
THROUGH THE BOARD OF TRUSTEES OF THE WAR MEMORIAL)

BOARD OF TRUSTEES

SIDNEY M. EHRMAN
President
BEN BAGGENSTOS
FRANK A. FLYNN

RICHARD H. NEWHALL
Vice-President
SAM K. HARRISON
WILBUR A. HENDERSON
MELVIN I. HERTZ

DAN S. HEWITT
MILTON W. KLETTER
GUIDO J. MUSTO
RALPH J. A. STERN

EDWARD SHARKEY
*Managing Director of
The War Memorial*

E. LAWRENCE GEORGE
*Secretary to the Board
of Trustees*

Buffet Service in Basement Promenade and Dress Circle during all performances

LIBRETTOS AND OPERA GLASSES IN FOYER . HEAD SETS FOR THE DEAF ARE AVAILABLE
AT TABLE IN MAIN FOYER . ATTENDANT WILL CONNECT WITH SEAT LOCATION UPON
REQUEST . FOR LOST AND FOUND INFORMATION, INQUIRE AT CHECK ROOM NO. 1

WILLIAM A. MEADE, *Director of House Service*



High Standards of Performance

Wise artists place their specialized visual problems in the hands of the eye physician.

The very special visual requirements of your occupation may be studied and solved by your eye physician. For glasses that interpret his prescription exactly and handsomely, visit the Jenkel-Davidson Optical Co.

Jenkel - Davidson

OPTICAL COMPANY

366 POST STREET, ON UNION SQUARE
also OAKLAND · BERKELEY · BURLINGAME · PALO ALTO
SAN MATEO · SAN JOSE · SACRAMENTO · STOCKTON
LICENSED BY STATE BOARD OF MEDICAL EXAMINERS

SAN FRANCISCO OPERA COMPANY

SEASON 1950

CONDUCTORS

KURT HERBERT ADLER PAUL BREISACH FAUSTO CLEVA RICHARD KARP
KARL KRITZ GAETANO MEROLA JONEL PERLEA NICHOLAS RESCIGNO

MUSICAL STAFF

ANTONIO DELL'OREFICE, PETER PAUL FUCHS, RICHARD KARP, KARL KRITZ, CORRADO MUCCINI, NICHOLAS RESCIGNO, *Assistant Conductors*; KURT HERBERT ADLER, *Chorus Director and Musical Secretary*; WILLIAM CHRISTENSEN, *Choreographer and Ballet Master*; MADI BACON, *Director Boys Chorus*; NAOUM BLINDER, *Concert Master*; BORIS BLINDER, *Principal Cellist*; JULIUS HAUG, *Orchestra Manager*; ALMA HAUG, *Librarian*; DORA DI TANO, *Chorus and Ballet Accompanist*

STAGE DIRECTION

ARMANDO AGNINI, *Stage and Technical Director*; WILLIAM WYMETAL, *Stage Director*; ETIENNE BARONE, *Stage Manager*

ARTISTS

LICIA ALBANESE <i>Soprano</i>	HERTA GLAZ <i>Contralto</i>	ARTHUR L. PETERS <i>Tenor</i>
CARMEN ANDREATTA <i>Soprano</i>	UTA GRAF <i>Soprano</i>	LILY PONS <i>Soprano</i>
SALVATORE BACCALONI <i>Bass</i>	COLIN HARVEY <i>Baritone</i>	FLORENCE QUARTARARO <i>Soprano</i>
EILEEN BALDWIN <i>Soprano</i>	RALPH HERBERT <i>Baritone</i>	BETTIE SANDERSON <i>Soprano</i>
SARI BARABAS <i>Soprano</i>	LEONA HURD <i>Contralto</i>	BIDU SAYAO <i>Soprano</i>
JOSEPHINE BARBANO <i>Soprano</i>	DOROTHY KIRSTEN <i>Soprano</i>	JAMES SCHWABACHER <i>Tenor</i>
SIGURD BJOERLING <i>Baritone</i>	FREDERICK JAGEL <i>Tenor</i>	JOYCE STEPHENS <i>Soprano</i>
WILLIAM BOND <i>Tenor</i>	CHARLES KULLMAN <i>Tenor</i>	YI-KWEI SZE <i>Bass</i>
JOHN BROWNLEE <i>Baritone</i>	SHERRILL LANYON <i>Soprano</i>	ITALO TAJO <i>Bass</i>
CATHERINE BRUBAKER <i>Soprano</i>	BARBARA LAUPPE <i>Soprano</i>	RENATA TEBALDI <i>Soprano</i>
BIANCA BRUNI <i>Soprano</i>	BRENDA LEWIS <i>Soprano</i>	DESTAL THORNBURY <i>Contralto</i>
GEORGE CEHANOVSKY <i>Baritone</i>	DESIRE LIGETI <i>Bass</i>	DOROTHY THRONDSOEN <i>Contralto</i>
YVONNE CHAUVEAU <i>Soprano</i>	MAX LORENZINI <i>Baritone</i>	CLARAMAE TURNER <i>Contralto</i>
EUGENE CONLEY <i>Tenor</i>	ALLAN LOUW <i>Bass</i>	GIUSEPPE VALDENGO <i>Baritone</i>
CAESAR CURZI <i>Tenor</i>	PATRICK McVEY <i>Baritone</i>	FRANCESCO VALENTINO <i>Baritone</i>
MARIO DEL MONACO <i>Tenor</i>	ENZO MASCHERINI <i>Baritone</i>	RAMON VINAY <i>Tenor</i>
ALESSIO DE PAOLIS <i>Tenor</i>	GRETA NELSON <i>Contralto</i>	DONNA WALKER <i>Soprano</i>
GIUSEPPE DI STEFANO <i>Tenor</i>	ROBIN NELSON <i>Bass</i>	DOROTHY WARENSKJOLD <i>Soprano</i>
DEZSO ERNSTER <i>Bass</i>	ELENA NIKOLAIDI <i>Contralto</i>	ROBERT WEEDE <i>Baritone</i>
KIRSTEN FLAGSTAD <i>Soprano</i>	HUBERT NORVILLE <i>Tenor</i>	JOAN WELTON <i>Soprano</i>
JOHN FORD <i>Bass</i>	JO'ANN O'CONNELL <i>Soprano</i>	GERALDINE WILLIAMS <i>Soprano</i>
WALTER FREDERICKS <i>Tenor</i>	ALICE OSTROWSKY <i>Soprano</i>	
	PAULINE PAPPAS <i>Soprano</i>	

Baldwin

Distinguished Recognition



OFFICIAL CHOICE
OF THE
SAN FRANCISCO OPERA ASSOCIATION
FOR THE NINTH CONSECUTIVE YEAR

Baldwin

310 Sutter Street • San Francisco • SUtter 1-8500
19th and Webster Streets • Oakland • HIgate 4-1636

C H O R A L E N S E M B L E

CARMEN ANDREATTA
EILEEN BALDWIN
JOSEPHINE BARBANO
CATHERINE BRUBAKER
BIANCA BRUNI
JEAN BURLINGHAM
ROSE CARDINALE
HELEN F. CAREY
ELEANOR CORYELL
RUTHE CRANE
VERA FORD

MISSES
LILLIAN GALE
HELEN GLOVER
IRENE HALICKI
ORTHELLA HUGHES
LEONA HURD
BEVERLY KEATON
SYBILL LOUISE KNAPP
VALERIA LAGORIO
SHERRILL LANYON
PEGGY LAWFORD
SERENA MCKINNEY
MARY JEAN MARTIN

GRETA NELSON
PAULINE PAPPAS
BETTIE SANDERSON
WINIFRED H. SCHAMP
JANET STELLING
JOYCE STEPHENS
DESTAL THORNBURY
DOROTHY THRONDSOON
JEAN VAN ZILE
DONNA WALKER
JOAN WELTON

ANTHONY ALONZO
ANTHONY BALESTRIERI
WILLIAM BOND
LOUIS BRAUNSTEIN
JOSEPH BROTHERTON
ROBERT GORDON BRUCE
RENATO BRUNI
NICHOLAS CRESCI
CAESAR CURZI
GALLIANO DANELUZ
FLOYD DAVIS
AMERIGO DEL GRANDE
PHILLIP DOAN
RUDOLPH DONATI

MESSRS.
JOSEPH GIAMMANCO
DAVID GIOSSO
PAUL GUENTER
COLIN HARVEY
EDSON B. HOEL
ALEXANDER JAKUTIS
GEORGE D. JENSON
BOYD LEWIS
FRANK LOHMEIER
MAX LORENZINI
ALLAN LOUW
EDWARD LOVASICH
PATRICK McVEY
MAX MEYERS

BRADFORD MORSE
RAYMOND MYERS
ROBIN NELSON
CHARLES PASCOE
ARTHUR L. PETERS
ATTILIO C. ROSSI
ALLEN SCHMIDLING
WILLIAM SIMPKINS
MILTON W. SMITH
ANDREW M. SNEDDON
AUSTIN THOMSON
DEMY TREVOR
HAROLD WHITE

BOYS CHORUS

THOMAS ALLEN
TERENCE BORGNA
JOHN BRANDES
PATRICK CASTRO
RAYMOND CAUWERT
ELDEN DAVIS
CECIL DE LOACH
DONALD DOUB
PETER FARRELLY
RONALD FOX
PAUL GRAVES
EVERETT HINTZE
JEFFREY HOLM
STANLEY IBLER

JOHN KELLER
MICHAEL KERSNAR
SCOTT KERSNAR
PAT KIRK
ALAN KLOCKARS
HENRY KORNFELD
FREDERICK KNORRE
DONALD LADIGIN
MICHAEL LAMB
DAVID LASSEGUES
MAYNARD LINN
DONALD LUXEMBERG
DONALD MCCARTHY
JOSEPH McLAUGHLIN

PHILLIP METZGAR
RICHARD MIALLOVICH
RICHARD MIRATTI
CARL NEHM
ROBERT O'NEILL
RONALD RADETICH
RONALD SCHAFER
DOUGLAS SMITH
GARY SMITH
PETER SMITH
ROBERT WARD
GRANT WISWELL
MICHAEL ZELLER
WAYNE ZIMMERMAN

BALLET

Soloists: CELENA CUMMINGS, JOAN VICKERS, PETER NELSON, ROLAND VAZQUEZ

MISSES
SALLY BAILEY
ANN CROWELL
SUSAN DEVINCENZI
CAROLYN GEORGE
NANCY JOHNSON
PATRICIA JOHNSTON
MARY ALYCE KUBES
JUDITH NATHANSON
ROSALIE PROSCH
GENIE REYES
SHARON SHORE
GERALDINE VAZQUEZ
SYLVIA WILLIAMS
BETTY KOERBER

MESSRS:
RAY BALLALOBRE
ALTON BASUINO
RICHARD BURGESS
LEO DUGGAN
FRANK NELSON

AUXILIARY:
BENE ARNOLD
BONNY BELL
CONNIE COLER
NANCY DIMMLER
FIONA FUERSTNER
MARGARET LLOYDS
ROBERTA HAMILTON
ROBERTA MEYER
MARILYN deVITA
JUNE WILSON

PRODUCTION

EUGENE B. DUNKEL
Scenic Artist

EARL McGUIRE
Master Carpenter
JOHN T. HEAVEY
Master of Properties

A. L. MITCHELL
Master Electrician

FOR WAR MEMORIAL OPERA HOUSE

R. G. WAKEMAN
Master Carpenter

EDWARD J. ZETTEL
Master Electrician

WALLACE FLETTER
Master of Properties

COSTUMES MADE FOR SAN FRANCISCO OPERA ASSOCIATION BY STIVANELLO AND SONS, NEW YORK

ALEXANDER AGNINI
Wardrobe Master

INEZ DODSON HALL
Wardrobe Mistress
SUE MCGOWAN
Hairdresser

EVERETT MASON
Makeup Artist

PROGRAM

PISANI PRINTING & PUBLISHING COMPANY, PUBLISHERS, DESIGNERS AND PRINTERS

Famous Singer Seen After
Opera With Paul Masson



In her dressing room after a brilliant first night performance, **Elena Nikolaidi** and her admiring husband, **Thanos Mellos**, celebrate continental style with **Paul Masson Champagne**. Mme. Nikolaidi was hailed by friends and critics alike for her role of Amneris in "Aida" on opening night.

Paul Masson Vineyards, Saratoga, California
Fine Wines and Champagnes

R E P E R T O I R E

REGULAR SUBSCRIPTION

- AIDA** (*Verdi*) *Tuesday Night, September 26, at 8:00*
 With Mmes. Tebaldi, Nikolaidi, Graf; Messrs. Del Monaco, Weede, Tajo, Ligeti, Curzi
 CLEVA, Conductor
- THE MARRIAGE OF FIGARO** (*Mozart*) *Friday Night, September 29, at 8:00*
 With Mmes. Sayao, Quartararo, Glaz, Turner, Chauveau, Lanyon, Brubaker; Messrs. Tajo, Brownlee, Baccaloni, De Paolis, Cehanovsky, Norville
 PERLEA, Conductor
- TRISTAN UND ISOLDE** (*Wagner*) *Tuesday Night, October 3, at 7:45*
 With Mmes. Flagstad, Glaz; Messrs. Vinay, Sigurd Bjoerling, Ernster, Cehanovsky, Norville, Ford, Schwabacher.
 PERLEA, Conductor
- ANDREA CHENIER** (*Giordano*) *Friday Night, October 6, at 8:00*
 With Mmes. Albanese, Ostrowsky, Turner, Walker, Brubaker; Messrs. Del Monaco, Weede, De Paolis, Herbert, Norville, Ligeti, Sze, Ford, Cehanovsky, Lorenzini
 CLEVA, Conductor
- OTELLO** (*Verdi*) *Tuesday Night, October 10, at 8:00*
 With Mmes. Tebaldi, Ostrowsky; Messrs. Vinay, Valdengo, Ligeti, De Paolis, Schwabacher, Cehanovsky, R. Nelson
 CLEVA, Conductor
- THE MAGIC FLUTE** (*Mozart*) in English *Friday Night, October 13, at 8:00*
 With Mmes. Wareskjold, Barabas, Turner, Chauveau, Williams, Lauppe, O'Connell, Sanderson, Baldwin; Messrs. Ernster, Kullman, Brownlee, Sze, Norville, Ligeti, Curzi, Schwabacher, Ford, Harvey, Bond, Louw
 BREISACH, Conductor
- BARBER OF SEVILLE** (*Rossini*) *Wednesday Night, October 18, at 8:00*
 With Mmes. Pons, Turner; Messrs. Conley, Mascherini, Baccaloni, Tajo, Cehanovsky, De Paolis, Harvey
 RESCIGNO, Conductor
- SALOME** (*Richard Strauss*) *Friday Night, October 20, at 8:00*
 With Mmes. Lewis, Turner, Glaz, Baldwin; Messrs. Jagel, Sigurd Bjoerling, Fredericks, Sze, Norville, De Paolis, Schwabacher, Cehanovsky, Ligeti, Ford, Curzi, R. Nelson, Peters, Louw
 BREISACH, Conductor
 Preceded By
- SUOR ANGELICA** (*Puccini*)
 With Albanese, Turner, Thornbury, Ostrowsky, Walker, Chauveau, Baldwin, Thronson, Hurd, Stephens, Lanyon, Pappas, Welton, G. Nelson, Barbano, Bruni, Andreatta
 ADLER, Conductor
- MANON LESCAUT** (*Puccini*) *Tuesday Night, October 24, at 8:00*
 With Mmes. Kirsten, Glaz; Messrs. Del Monaco, Valdengo, Herbert, De Paolis, Curzi, McVey, Norville, Ford, Harvey
 CLEVA, Conductor
- PARSIFAL** (*Wagner*) *Friday Afternoon, October 27, at 5:00*
 With Mmes. Flagstad, Graf, Glaz, Chauveau, Ostrowsky, Walker, O'Connell, Stephens; Messrs. Kullman, Sigurd Bjoerling, Ernster, Herbert, Ligeti, Ford, Norville, Schwabacher, Curzi
 PERLEA, Conductor
- The opera will begin at 5:00 p.m. with a dinner intermission at about 6:45. The performance will resume at 8:30.

SUNDAY MATINEE SUBSCRIPTION

- AIDA** (*Verdi*) *Sunday Afternoon, October 1, at 2:00*
 With Mmes. Tebaldi, Nikolaidi, Graf; Messrs. Del Monaco, Weede, Tajo, Sze, Curzi
 CLEVA, Conductor
- LA BOHEME** (*Puccini*) *Sunday Afternoon, October 8, at 2:00*
 With Mmes. Sayao, Graf; Messrs. De Stefano, Mascherini, Cehanovsky, Tajo, Baccaloni, Harvey, Lorenzini, Curzi, Kersnar
 KRITZ, Conductor
- ANDREA CHENIER** (*Giordano*) *Sunday Afternoon, October 15, at 2:00*
 With Mmes. Albanese, Ostrowsky, Turner, Walker, Brubaker; Messrs. Del Monaco, Weede, De Paolis, Herbert, Norville, Ligeti, Sze, Ford, Cehanovsky, Lorenzini
 CLEVA, Conductor
- BARBER OF SEVILLE** (*Rossini*) *Sunday Afternoon, October 22, at 2:00*
 With Mmes. Pons, Turner; Messrs. Conley, Mascherini, Baccaloni, Tajo, Cehanovsky, De Paolis, Harvey
 RESCIGNO, Conductor
- PARSIFAL** (*Wagner*) *Sunday Afternoon, October 29, at 1:00*
 With Mmes. Flagstad, Graf, Glaz, Chauveau, Ostrowsky, Walker, O'Connell, Stephens; Messrs. Kullman, Sigurd Bjoerling, Ernster, Herbert, Ligeti, Ford, Norville, Schwabacher, Curzi
 PERLEA, Conductor

MIDWEEK EVENING SUBSCRIPTION

- LUCIA DI LAMMERMOOR** (*Donizetti*) *Thursday Night, September 28, at 8:00*
 With Mmes. Pons, Chauveau; Messrs. Di Stefano, Mascherini, Ligeti, Norville, Curzi
 BREISACH, Conductor
- THE MARRIAGE OF FIGARO** (*Mozart*) *Wednesday Night, October 4, at 8:00*
 With Mmes. Sayao, Quartararo, Wareskjold, Turner, Chauveau, Lanyon, Brubaker; Messrs. Tajo, Brownlee, Baccaloni, De Paolis, Cehanovsky, Norville
 PERLEA, Conductor
- TRISTAN UND ISOLDE** (*Wagner*) *Thursday Night, October 12, at 7:45*
 With Mmes. Flagstad, Glaz; Messrs. Vinay, Sigurd Bjoerling, Ligeti, Cehanovsky, Norville, Ford, Schwabacher
 PERLEA, Conductor
- OTELLO** (*Verdi*) *Thursday Night, October 19, at 8:00*
 With Mmes. Tebaldi, Ostrowsky; Messrs. Vinay, Valdengo, Ligeti, De Paolis, Schwabacher, Cehanovsky, R. Nelson
 CLEVA, Conductor

(Continued on Tenth Page Over)

bask in operatic bliss all year

with

CETRA-SORIA long-playing records from Sherman, Clay!

Stretch opera season through
the year... select your repertoire
at Sherman, Clay from the
most complete collection of
operas on LP... Cetra-Soria!



- Just released... Elektra** Richard Strauss. First complete recording, in German, with Anny Konetzni, Daniza Ilitsch, Mitropoulos conducting. 2-12" LP's, 1209 **11.90**
- La Cenerentola** Rossini. In Italian, with Rovero, Meletti. 2-12" LP's, 1208 **11.90**
- Lucia di Lammermoor** Donizetti. With Pagliughi. 3-12" LP's, 1205 **17.85**
- Norma** Bellini. With Cigna, Stignani. 3-12" LP's, 1204 **17.85**
- La Forza del Destino** Verdi. With Caniglia, Stignani, Masini. 2-12" LP's, 1201 **11.90**
- Falstaff** Verdi. With Pagliughi, Taddei. 3-12" LP's, 1207 **17.85**
- Turandot** Puccini. With Cigna, Merli. 3-12" LP's, 1206 **17.85**
- Gianni Schicchi** with Taddei. 1-12" LP 50028 **5.95**
- Il Tabarro** with Petrella, Reali. 1-12" LP, 50029 **5.95**
- Suor Angelica**, available by Christ-mas 1-12" LP **5.95**

Sherman & Clay

Record Department, SHERMAN, CLAY
Sutter at Kearny, San Francisco 6, Calif.

Please send me CETRA-SORIA LP listings (no charge); _____
CETRA-SORIA records checked above. Total \$ _____
add 3½% sales tax in San Francisco, 3% elsewhere in Calif.
CHARGE _____ CHECK _____ M. O. _____ C. O. D. _____

NAME _____
STREET _____
CITY _____ ZONE _____ STATE _____

come... write... or phone to
Sherman, Clay for Cetra-Soria's complete
LP listings of more operas, opera
recitals by Stignani, Tassinari, Italo
Tajo, and the brilliant Tagliavini-
Tassinari duets.
sutter 1-6000

WEDNESDAY NIGHT, OCTOBER 18, at 8:00

† THE BARBER OF SEVILLE

Opera in three acts. Music by Gioacchino Rossini.

Text by F. Sterbini. Founded on the trilogy by Beaumarchais.

THE CAST

Count Almaviva EUGENE CONLEY
Figaro, the Barber of Seville..... ENZO MASCHERINI
Doctor Bartolo, a physician..... SALVATORE BACCALONI
Rosina, his ward..... LILY PONS
Don Basilio, a music master..... ITALO TAJO
Bertha, Rosina's governess..... CLARAMAE TURNER
Fiorello, a servant of the Count..... GEORGE CEHANOVSKY
Officer..... ALESSIO DE PAOLIS
Ambrosio, a servant of Dr. Bartolo..... COLIN HARVEY

Notary, Serenaders, Police.

**San Francisco Opera Company debut*



STAGE DIRECTOR

CONDUCTOR

CHORUS DIRECTOR

ARMANDO AGNINI

*NICHOLAS RESCIGNO

KURT HERBERT ADLER



TIME AND PLACE: Seventeenth Century; Seville

Act I: A Street in Seville, Early Morning

Act II: A Room in Doctor Bartolo's House

Act III: The Same

In the lesson scene Miss Pons sings "Lo, Hear the Gentle Lark," Bishop, and "Villanelle," Dell'Acqua.

† Sunday Matinee Performance of "Barber of Seville," October 22

TICKETS FOR REMAINING PERFORMANCES AT
OPERA-SYMPHONY BOX OFFICE, SHERMAN, CLAY

Encores not permitted — Bell rings three minutes before curtain rises

The Story of "The Barber of Seville"

ACT I

Rosina, coveted by her mean and suspicious guardian, Dr. Bartolo, because of her wealth, is so closely watched by him that she is forced, against the dictates of her heart, to appear indifferent to the serenading of an unknown admirer who nightly haunts her window. It is the Count Almaviva deeply in love and masquerading as one Lindoro in order that the glamour of his rank may not influence the girl. The rising curtain discloses the Count in his devotional serenade. He is interrupted by the arrival of the loquacious Figaro, barber and general factotum, who recognizes him but is adjured to secrecy. Figaro informs the Count that Rosina is not the daughter, as she long thought, but the ward of Dr. Bartolo who plans immediate marriage with her. Rosina appears on the balcony and drops a note to her serenader. Figaro plots that the Count shall gain entrance by posing as a billeted drunken soldier.

ACT II

Rosina delights in a note from Almaviva, running from the room with it as Bartolo and Basilio enter. The doctor tells his friend that he intends to marry Rosina. Basilio informs him that Count Almaviva, who has asked for her hand, has arrived but the doctor little suspects the identity of the serenader of the night before. The two plot against the Count and plan for the doctor's marriage to Rosina on the morrow. When they leave Rosina returns with Figaro who playfully torments her about the pseudo Lindoro. He explains the plan of their meeting and leaves to aid in its execution. The doctor, returning, accuses Rosina of writing the note and dropping it from the balcony. She glibly and impertinently denies the evidence he offers and enjoys the taunting of him. They are interrupted by the noisy entrance of the disguised Count, pretending to be drunk. The police are called but Almaviva craftily identifies himself and they leave, much to the fury of Bartolo.

ACT III

Through the further conniving of Figaro, Almaviva again gains entrance to Bartolo's house, this time in the guise of a music teacher who pretends he has been sent in place of Basilio whom he reports as being ill. Bartolo suspects that he has seen the man before. To disarm his suspicions the Count gives him a note written by Rosina to Lindoro saying that he had found it and offers to use it to convince Rosina that she is being duped. The music lesson begins. Figaro enters insisting over protests that it is his day to shave Bartolo. There is consternation when Basilio, himself, appears. But he is convinced by them all, and especially by a purse from the Count, that he really is very ill and must return home. To cover the conversation of the lovers, Figaro continues his shaving and chatter to Bartolo. The doctor, suspicious, surprises the young people in their plotting. Realizing he has again been duped he drives the Count from the house. Bartolo then shows Rosina the Count's note and the furious girl consents to their immediate marriage. Figaro and Almaviva enter. He makes known his real identity and when Basilio comes with the notary a second purse secures him as a witness to the marriage of Rosina to the Count instead of the doctor.

LILY PONS

is among the scores of great artists
who choose to record exclusively
for Columbia Masterworks Records

Lily Pons in Seven Coloratura Arias
With orchestras conducted by **Andre
Kostelanetz** and **Pietro Cimara**
Ⓞ ML 2084 or **Lily Pons in Six
Coloratura Arias** Set MM-876

Paris with Andre Kostelanetz
conducting orchestra Set MM-638
Ⓞ ML 2020

Lily Pons in Mozart Arias
With **Bruno Walter** conducting orchestra Set MM-518
Ⓞ ML 4217

Pons-Kostelanetz Concert With
Andre Kostelanetz and his Orchestra Set MM-484
Ⓞ ML 4069

Lily Pons Waltz Songs
With orchestras conducted by **Andre
Kostelanetz** and **Maurice Abravanel**
Set MM-606
Ⓞ ML 4061

Five Famous Coloratura Arias
With orchestra conducted by **Pietro Cimara**
Sets MM-505 and MM-561
Ⓞ ML 4057

Repeat Performance
With orchestra conducted by
Andre Kostelanetz Set MM-720
Ⓞ ML 4087

Lily Pons in Operatic Arias
With orchestra conducted by
Andre Kostelanetz Set MM-740



Now . . . Up to 50
Minutes of Music
on a Single Record

The selections marked with the LP are
now available on Long Playing Micro-
groove Recordings, as well as on con-
ventional Columbia Masterworks.

Think of it! Now you can enjoy up to 50
minutes of music on one record. The
sensational new Columbia LP Micro-
groove process puts up to 6 times more
music on one nonbreakable record—at
far lower cost to you. Ask your dealer
for a demonstration—tomorrow!



COLUMBIA RECORDS

"Masterworks"



LONG PLAYING
MICROGROOVE

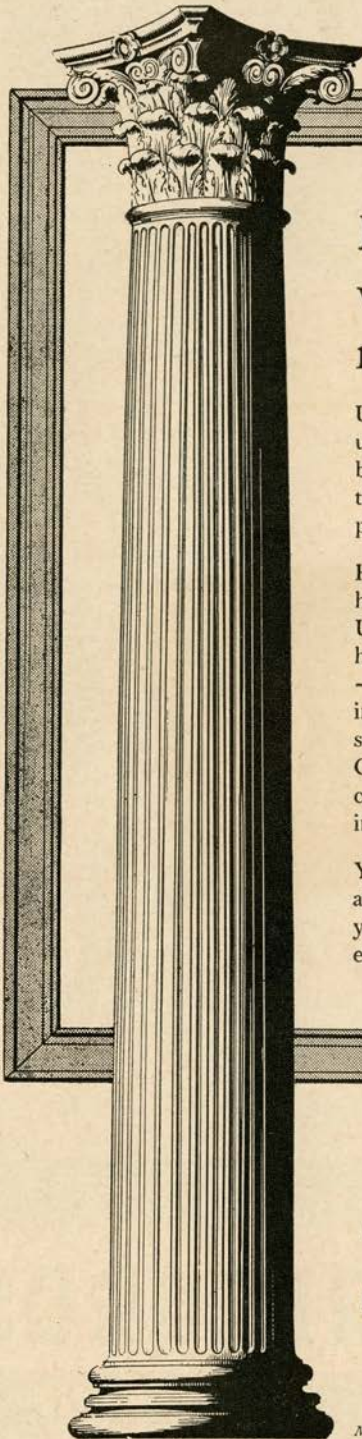

Expert help when your affairs most need it

Unquestionably, pressures are building up against the time and energy of business and professional men. To meet these new demands may mean neglect of personal investment affairs.

However, you can rid yourself of this hazard and its accompanying worry. Unload all the detail of your affairs, yet have them followed closely and accurately —by putting your investment securities in an Agency Account under the constant supervision of our Trust Investment Committee. You retain ownership, of course. And you retain as much or as little investment control as *you* wish.

You'll have the assurance that your affairs always are in good order, even though your attention and energies are demanded elsewhere.

SAN FRANCISCO

Head Office: 400 CALIFORNIA STREET

Mission Branch: 16TH & JULIAN AVENUE

THE BANK OF CALIFORNIA

NATIONAL ASSOCIATION

Incorporated in 1864

SAN FRANCISCO · PORTLAND · SEATTLE · TACOMA

Member Federal Deposit Insurance Corporation

THURSDAY NIGHT, OCTOBER 19, at 8:00

OTELLO

Lyric drama in four acts. Music by Giuseppe Verdi.

Text by Arrigo Boito.

THE CAST

Otello, the Moor.....	RAMON VINAY
Desdemona, his wife.....	RENATA TEBALDI
Iago, his ensign.....	GIUSEPPE VALDENGO
Cassio, his lieutenant.....	ALESSIO DE PAOLIS
Emilia, wife of Iago.....	ALICE OSTROWSKY
Roderigo, a Venetian gentleman.....	JAMES SCHWABACHER
Lodovico, an ambassador.....	DESIRE LIGETI
Montano, predecessor of Otello in government of Cyprus	GEORGE CEHANOVSKY
Herald.....	ROBIN NELSON

Soldiers, Sailors, Venetians, Cypriots, Children, an Innkeeper.

Boys Selected from San Francisco Boys Chorus



STAGE DIRECTOR

ARMANDO AGNINI

CONDUCTOR

FAUSTO CLEVA

CHORUS DIRECTOR

KURT HERBERT ADLER



TIME AND PLACE: End of Fifteenth Century; a Seaport in Cyprus

Act I: Outside the Castle

Act II: A Hall on the Ground Floor of the Castle

Act III: The Great Hall of the Castle

Act IV: The Bedroom of Desdemona

TICKETS FOR REMAINING PERFORMANCES AT
OPERA-SYMPHONY BOX OFFICE, SHERMAN, CLAY

Encores not permitted — Bell rings three minutes before curtain rises

The Story of "Otello"

ACT I

Citizens and soldiers are gathered to greet the ship of Otello returning victorious through a raging storm. Otello, brought ashore in a small boat, announces that the Turkish fleet has been destroyed and enters the castle to meet the awaiting Desdemona. Iago, determined to gain the power that is now Otello's, and Roderigo, who desires Desdemona, ply Cassio with wine. Brain-befuddled Cassio is adroitly led to quarrel with Montano, who is wounded, and the disturbance becomes a riot. Otello, emerging from the castle, quells the uproar and in punishment relieves Cassio of his command.

ACT II

Iago, in furtherance of his plan to overthrow Otello, urges Cassio to enlist the aid of Desdemona in the effort to gain back his post. Cassio goes in search of her. Iago bids Otello watch his wife, cunningly awakening his jealousy. The Moor seeks out Desdemona and questions her. She innocently pleads the cause of Cassio and Otello's jealous suspicions take definite form. Desdemona endeavors to wipe his perspiring brow with a handkerchief which was his first gift to her. In anger he tears it from her hand. Emilia picks up the handkerchief, but is forced to surrender it to Iago as Otello berates the bewildered and alarmed Desdemona. Following the scene with Desdemona, Iago adds to the flame of Otello's jealousy when he tells him that he has seen Desdemona's handkerchief in Cassio's possession. The Moor's rage leaps out of bounds. Iago offers to help him to vengeance and they take the oath to punish the guilty.

ACT III

Otello takes no interest in the announced arrival of Lodovico, Venetian ambassador. He thinks only of his wife and her presumed perfidy. The puzzled Desdemona evades her husband when he seeks to borrow the lost handkerchief. Cassio enters seeking forgiveness. Iago bids Otello hide, and contrives, by half-audible conversation with Cassio, to permit the Moor to hear only that which will inflame his suspicions. Cassio, in innocence, produces the handkerchief saying he had found it in his rooms. Otello goes mad with jealous anger and at Iago's suggestion grimly plots to strangle Desdemona in the bed he believes she has dishonored. Lodovico arrives and proclaims that Otello has been called to higher honors in Venice. Otello announces his departure for the morrow, but unable to control his anger, publicly berates Desdemona. The populace hail Otello in his new honor, but are silenced by Iago.

ACT IV

As she retires, the heartbroken Desdemona tells the wondering Emilia the despairing story of a lover lost in maidenhood. Otello enters and charges the now awakened Desdemona with an intrigue with Cassio. Refusing to accept her denial he grips strangling hands about her throat as the alarmed Emilia gains entrance. Emilia's screams summon the people. Otello denounces the woman he has killed, showing the handkerchief in proof. But Emilia explains its false evidence and the remorseful Otello brings his unhappy life to an end.

Fine Wine for Autumn Dining



Make Autumn meals
more tantalizing
with light,
delicate Tipo Wine.
Serve Tipo—Red or White—to
bring out the hidden flavors in
favorite foods... to perk up
lagging appetites... to turn
ordinary fare into gracious dining.
Insist on Tipo by Italian Swiss,
and enjoy the delightful
taste difference!

Italian Swiss Colony · Asti, Calif.



Italian Swiss Colony **TIPO WINE**
red & white

Announcement

A Choice Selection of Superb Wines
For Discriminating People
Is Now Available in Limited Quantities
Under the **Asti** Brand Label

Their exceptional quality is the result of skill
gained by over half a century of wine making by

Italian Swiss Colony, Asti, Sonoma County, California
Vineyards Since 1887

Asti Brand table
and dessert wines

Available in
quality wine stores

**You can use
an
Agency
Account...**

if your time is too valuable to spend on the clerical details of your investments.

The Agency Account saves your time by providing constant, experienced care for your securities and other property, and does the bookkeeping.

The Bank takes over *all the detail work*—but only such management duties as you wish to delegate.

Ask for explanatory booklet.

TRUST DEPARTMENT

**Wells Fargo
Bank & UNION TRUST CO.**

SAN FRANCISCO

Market at Montgomery
Market at Grant Ave.

Established 1852

*Orchids for
the Opera*

Traditionally, generations of San Franciscans have associated the Opera Season with fine flowers from America's Most Famous Florists...

*Podesta
Baldocchi*

224 GRANT AVENUE, SUTTER 1-6200
FAIRMONT HOTEL • PALACE HOTEL

Here
SAVINGS
EARN 2½%
Current Rate

NOW INSURED UP TO
\$10,000 FOR EACH ACCOUNT

SAFE FOR SAVINGS SINCE 1885



OUR 65TH YEAR

160 SUTTER

NEAR KEARNY

SAN FRANCISCO

MILO R. ROBBINS • PRESIDENT

REPERTOIRE—Continued

SALOME (*Richard Strauss*) *Thursday Night, October 26, at 8:00*
 With Mmes. Lewis, Turner, Glaz, Baldwin; Messrs. Jagel, Herbert, Fredericks, Sze, Norville,
 De Paolis, Schwabacher, Cehanovsky, Ligeti, Ford, Curzi, R. Nelson, Peters, Louw
 BREISACH, *Conductor*
 Preceded By

SUOR ANGELICA (*Puccini*)
 With Mmes. Albanese, Turner, Thornbury, Ostrowsky, Walker, Chauveau, Baldwin, Thronson,
 Hurd, Stephens, Lanyon, Pappas, Welton, G. Nelson, Barbano, Bruni, Andreatta
 ADLER, *Conductor*

CALIFORNIA MASONIC CENTENNIAL PERFORMANCE

THE MAGIC FLUTE (*Mozart*) *Wednesday Night, October 11, at 8:00*
 With Mmes. Graf, Barabas, Turner, Williams, Lauppe, Chauveau, O'Connor, Sanderson, Baldwin;
 Messrs. Ernster, Kullman, Brownlee, Sze, Norville, Ligeti, Curzi, Schwabacher, Ford,
 Harvey, Bond, Louw
 BREISACH, *Conductor*

CONCERT DIVISION PERFORMANCE

LUCIA DI LAMMERMOOR (*Donizetti*) *Monday Night, October 2, at 8:00*
 With Mmes. Pons, Chauveau; Messrs. Conley, Valentino, Ligeti, Norville, Curzi
 BREISACH, *Conductor*

EXTRA PERFORMANCE

LA BOHEME (*Puccini*) *Saturday Night, October 28, at 8:00*
 With Mmes. Sayao, Graf; Messrs. Di Stefano, Valentino, Cehanovsky, Tajo, Baccaloni, Harvey,
 Lorenzini, Curzi, Kersnar
 MEROLA, *Conductor*

MATINEES FOR YOUNG PEOPLE

Presented by the San Francisco Opera Guild

MADAMA BUTTERFLY (*Puccini*) *Thursday Matinee, October 19 and 26, at 1:00*
 With Mmes. Kirsten, *Glaz, Chauveau; Messrs. Conley, Valentino, De Paolis, Sze, Cehanovsky,
 Ford, Harvey
 RESCIGNO, *Conductor*
 * Ostrowski instead of Glaz at October 26th performance.

STEWART — SALVATORE BRADY D'AURA

ANNOUNCE THE OPENING OF THEIR VOCAL STUDIO

OPERA -- CONCERT -- LANGUAGES

5728 CALIFORNIA STREET

SKYLINE 2-0556



high atop historic nob hill

SAN FRANCISCO'S
HOTEL

Mark Hopkins

GEO. D. SMITH, GENERAL MANAGER

Peacock Court

Table d'hote and a la carte dinner service nightly except Monday 7 to 9 p.m. . . . no couvert or tax...dinner music.

Griff Williams and his orchestra closes his engagement October 29th.

Midnight Opera Supper

. . . a light, prix fixe supper served nightly after opera performances . . . reduced couvert.

Elizabeth Arden's

bewitching new color

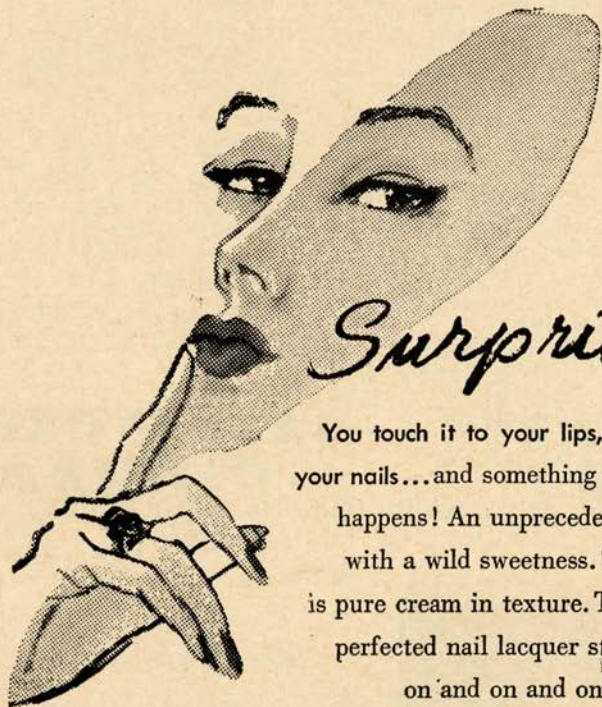

Surprise!

You touch it to your lips, your cheeks,
your nails...and something wonderful
happens! An unprecedented color...
with a wild sweetness. The lipstick
is pure cream in texture. The specially-
perfected nail lacquer stays
on and on and on!

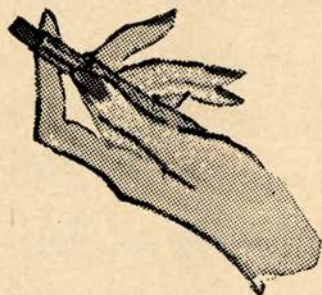

Lipstick, 1.00, 1.50
Ceil d'Or (new long lipstick) 2.00
Automatic Lipstick, 2.50
Nail Lacquer, 1.00
Cheek Rouge, 1.50

prices plus tax

Elizabeth Arden

550 Sutter Street

YUkon 2-3755

OPERA BOX HOLDERS

Season 1950

- | | | | |
|---|-------------------------------------|---|--------------------------------------|
| A | MR. AND MRS. GAETANO MEROLA | O | MRS. HENRY POTTER RUSSELL |
| B | MR. AND MRS. KARL C. WEBER | | MR. AND MRS. W. W. CROCKER |
| | MRS. CRESCENT PORTER HALE | P | MRS. GEORGE EDWIN BENNETT |
| C | MRS. SIGMUND STERN | | MR. AND MRS. PARKER S. MADDUX |
| D | MRS. FRANK P. DEERING | | MR. AND MRS. T. S. PETERSEN |
| | MR. AND MRS. OSCAR SUTRO, JR. | Q | MR. AND MRS. SIDNEY M. EHRMAN |
| | MR. AND MRS. R. GWIN FOLLIS | R | MR. AND MRS. ARTHUR DALE KING |
| E | MR. AND MRS. JAMES BODRERO | S | MRS. MARCUS S. KOSHLAND |
| | MR. AND MRS. E. GEOFFREY MONTGOMERY | | JUDGE AND MRS. M. C. SLOSS |
| | MR. AND MRS. EDMUNDS LYMAN | T | MR. AND MRS. CLARENCE LORAN JOHNSTON |
| | COLONEL AND MRS. ROBERT A. ROOS | | MRS. WILLIAM CAVALIER |
| F | MR. AND MRS. DONALD MACLEOD LEWIS | U | MR. AND MRS. CHARLES L. HARNEY |
| G | MRS. SAMUEL KNIGHT | V | MRS. PRENTIS COBB HALE |
| | MR. AND MRS. CHARLES B. HENDERSON | W | MRS. EPPS J. MILLER |
| | MR. AND MRS. FRANK G. BELCHER | | MRS. EDWARD M. ROLKIN |
| | MRS. SELBY MCCREERY | X | MR. AND MRS. J. E. FRENCH |
| H | MR. AND MRS. C. O. G. MILLER | Y | MR. AND MRS. PRENTIS COBB HALE, JR. |
| | MR. AND MRS. F. W. MCNEAR | | MR. AND MRS. RICHARD C. HAM |
| J | MRS. I. W. HELLMAN | Z | MR. AND MRS. JOHN BARNARD BAILEY |
| K | MR. AND MRS. GEORGE T. CAMERON | | MR. AND MRS. JOHN B. CELLA |
| | MR. AND MRS. KENNETH MONTEAGLE | | MR. AND MRS. LOUIS A. PETRI |
| L | MR. AND MRS. JOSEPH T. GRACE | | MR. AND MRS. BURTON B. TURNER |
| M | MR. AND MRS. MORTIMER FLEISHACKER | | |
| N | MR. AND MRS. CHARLES R. BLYTH | | |
| | MRS. RICHARD S. MCCREERY | | |



Alouette

Always Something Delicious

COMPLETE DINNER

Plat du jour \$2.20

Sirloin Steak Marchand de Vin \$3.25

RESTAURANT FRANCAIS PAR EXCELLENCE

1121-23 POLK ST. (Open Daily at 4:30 p.m. except Mondays) GR. 4-2166

AUTUMN IMPORTATIONS of Shirtings and Tie Silks

Shirts \$10.50 to \$45.00

Neckwear \$2.50 to \$6.50

D. C. HEGER

IMPORTERS & SHIRTMAKERS

170 SUTTER STREET

SAN FRANCISCO

BEFORE THE OPERA—

SKIPPER KENT'S

CHARCOAL BROILED STEAKS AND FOWL

ORIENTAL CUISINE IN A TROPICAL SETTING

EXOTIC RUM DRINKS

1040 COLUMBUS AVENUE at TAYLOR

PRospect 6-3738

PRospect 6-3737

WHEN IN OAKLAND, SKIPPER KENT'S "ZOMBIE VILLAGE"

6485 SAN PABLO AVENUE

Olympic 2-9113

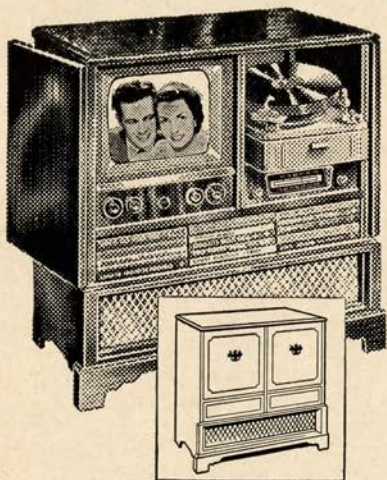

PHILCO

*combines glorious
radio reception . . .
three speed automatic
phonograph . . . with
true-focus television
in the 1951 console*

*CHOOSE FROM A WIDE
SELECTION ON OUR
MEZZANINE*

SCHWABACHER-FREY

MARKET OPPOSITE GRANT AVENUE

Since 1896



The Golden Pheasant

POWELL AT GEARY

San Francisco's Most Favorably Known Restaurant
At Your Service Our Annex: Techau Tavern

Rickey's

LUNCHEON • DINNER • AFTER THEATER

TOWN HOUSE
san francisco

STUDIO CLUB
palo alto

HOW TO PRONOUNCE THEIR NAMES

LICIA ALBANESE

Lee'-chee-ah Ahl-bah-nay'zay

ARMANDO AGNINI

Ar-mahn'-dow Ah-nee'-nee

SALVATORE BACCALONI

Sahl-yah-ton'-ray Bach-ah-low'-nee

SARI BARABAS

Sha-ree' Bar'-ah-bash

ETIENNE BARONE

Et-yehn Bah-row'-nay

SIGURD BJOERLING

Sigurd Bee-yurl'-ing

GEORGE CEHANOVSKY

George Chay-han-off'-skee

FAUSTO CLEVA

Faus-tow Clay-yah

ANTONIO DELL'OREFICE

Antonio Dell-or-reff'-ee-chay

MARIO DEL MONACO

Mah'-ree-o Dell-mahn'-ah-ko

ALESSIO DE PAOLIS

Ah-less'-see-oh Deh-Pah'-oh-leece

GIUSEPPE DI STEFANO

Jus-zep'-eh Dee-stef'-ah-no

HERTA GLAZ

Hair-tah Glahz

UTA GRAF

You-tah Grafh

FREDERICK JAGEL

Frederick Yay-gel

DESIRE LIGETI

Dah-zee-ray' Lig'-eti

ENZO MASCHERINI

Enzo Mah-skay-ree'-nee

GAETANO MEROLA

Gah-yay-tahn'-oh Mare'oh-lah

CORRADO MUCCINI

Kor-rah'-do Mu-chee'-nee

ELENA NIKOLAIDI

Ah-lean'-ah Nick-o-lie'-dee

JONEL PERLEA

Joe-nel' Per'-lee-ah

NICOLA RESCIGNO

Nee'-ko-lah Ray-sheen'-yo

YI-KWEI SZE

Yee-Kway Zee

RENATA TEBALDI

Ray-nah'-ta Tee-bahl dee

GIUSEPPE VALDENO

Jus-zeh'-peh Vahl-den-go

ITALO TAJO

Ee-tahl'-o Tah-yo

FRANCESCO VALENTINO

Francesco Vah-lenn-teen'-oh

RAMON VINAY

Ramon Vee-nigh

DOROTHY WARENSKJOLD

Dorothy Waren-showld

MONROE-
ANDREW

DISTINCTIVE
MEN'S WEAR

CUSTOM TAILORS

386 Post Street

BELFAST

Sparkling WATER

MADE IN U.S.A.



MADE IN U.S.A.

keeps drinks livelier longer!

★

San Francisco Art Commission
PRESENTS
San Francisco Symphony Orchestra

1951 CONCERT SERIES

DIMITRI MITROPOULOS

Guest Conductor

★

Guest Artists

ASTRID VARNAY	BLANCHE THEBOM	OSCAR LEVANT
	CHARLOTTE BOERNER	
NATHAN RUBIN	WALTER FREDERICKS	DESIRE LIGETI

★

★

Thursday, January 11, and Saturday, January 13. All Orchestra Program. Prokofieff Piano Concerto, Dimitri Mitropoulos, Soloist.

Tuesday, January 16. Orchestra Program. Debut of Nathan Rubin, San Francisco Violinist, winner of Music Critics' Award.

Thursday, January 18, and Saturday, January 20. Concert version of Richard Strauss' "Elektra" with Astrid Varnay, Blanche Thebom, Charlotte Boerner, Desire Ligeti and Walter Fredericks.

Tuesday, January 23, and Thursday, January 25. Orchestra Program with Oscar Levant, Soloist.

Saturday, January 27. Orchestra Program including San Francisco Premiere of Kodaly's "Psalmus Hungaricus," Walter Fredericks, Soloist, and the Municipal Chorus, Hans Leschke, Director.

War Memorial Opera House

RESERVATIONS NOW AVAILABLE

SEASON TICKETS—ENTIRE PROGRAM OF 5 CONCERTS \$2.50 to \$8.50
(TAX INCLUDED)

Curtain Time 8:30
Symphony Box Office, Sherman, Clay & Co.
165 Kearny — SUTter 1-1331

★

GUARANTOR MEMBERS

of the

SAN FRANCISCO OPERA ASSOCIATION

1950

Mrs. Elizabeth Abbott
 Mr. and Mrs. C. Edgar Adams II
 Mr. and Mrs. C. Robert Adams
 N. Harris Adee
 Bertram E. Alanson
 Mrs. Agnes Aldrich
 Mrs. Annette Seymour
 Alexander
 Mrs. Wallace M. Alexander
 Dr. and Mrs. R. Emmet Allen
 Lucy H. Allyne
 Mr. and Mrs. T. E. Ambrose
 Mr. and Mrs. E. W. Arnold
 Mr. and Mrs. Edward R. Bacon
 Mr. and Mrs. John B. Bailey
 Elsa M. Baker
 Mr. and Mrs. William Paul Baker
 A. R. Baldwin
 Mr. and Mrs. B. A. Banker
 Mr. and Mrs. Harry L. Barbash
 Dr. Otto Barkan
 Mrs. John Thomas Barnett
 Peter Barnett
 J. F. Barrett
 Mrs. E. F. Barron
 Evelyn H. Barron
 Irving Bartel
 Mrs. Irvin V. Barth
 Mr. and Mrs. Dominic A. Bazzanella
 Mr. and Mrs. Robert S. Beall
 Mr. and Mrs. Stephen D. Bechtel
 Dorothy E. Beck
 Dr. and Mrs. Walter Beckh
 Mr. and Mrs. Frank G. Belcher
 Mr. and Mrs. F. N. Belgrano, Jr.
 Dr. and Mrs. Dudley Bell
 Richard C. D. Bell
 Mrs. Konstantine Belotelkin
 Mr. and Mrs. David Benioff
 Mr. and Mrs. Dudley G. Bennett
 Mrs. George E. Bennett
 Mrs. Walter H. Bentley
 Avram Bercovich
 Mr. and Mrs. Peter Bercut
 Albert Bernard
 Dr. and Mrs. Elbridge J. Best
 Dr. and Mrs. Tholow Binkley
 Mr. and Mrs. Newton Bissinger
 Mr. and Mrs. Norman K. Blanchard
 W. Harry Blatchly
 Mrs. Naoum Blinder
 Louis Bloch
 Edward J. Bloom
 Dr. and Mrs. Arthur L. Bloomfield
 Mr. and Mrs. Jean Blum
 Mr. and Mrs. Charles R. Blyth
 Mrs. Walter W. Boardman
 Leon Bocqueraz
 Mr. and Mrs. James Bodrero
 Mrs. Robert C. Bolton
 D. Gould Bowley
 Mr. and Mrs. George H. Bowman
 Louise A. Boyd
 Mr. and Mrs. W. C. Brauns
 G. Temple Bridgman
 Mrs. Wm. Ellery Briggs
 Roy A. Bronson
 Mrs. John F. Brooke
 Mrs. Julia Fox Brooke
 George W. Brooks
 Louis L. Brownstein
 Arthur M. Brown, Jr.
 James A. Brown
 Mrs. Louis C. Brown
 Ralph Brown
 Walter D. Brown
 Mrs. E. E. Brownell
 Starr Bruce
 Mr. and Mrs. Ernest A. Bruer
 Frank E. Buck
 Dr. Leonard W. Buck
 Thomas Buck
 Dr. and Mrs. Edward John Buckley, Sr.
 Mr. and Mrs. Neil Buckley
 Dr. and Mrs. Bernard O. Burch
 Mr. and Mrs. R. G. Burmister
 Mrs. Patricia M. Butler
 Mrs. Felix Butte
 Mrs. Arthur Bowles Cahill
 John R. Cahill
 Dr. William Otis Callaway
 Mr. and Mrs. George T. Cameron
 Mrs. Lewis G. Carpenter
 Mr. and Mrs. Craig Carrier
 Dr. and Mrs. William A. Carroll
 Dorothy M. Carson
 Thelma D. Carson
 Robert C. Carty
 Mr. and Mrs. H. K. Cassidy
 Mrs. William Cavalier
 Augustine Cazenave
 Mr. and Mrs. John B. Cella
 Mrs. Selah Chamberlain
 Selah Chamberlain, Jr.
 Mr. and Mrs. Elbert M. Chandler
 Mrs. Howard Chann
 Dr. and Mrs. Garnett Cheney
 Dr. and Mrs. Lee S. Chorney
 Mrs. Drew Chidester
 Mrs. W. F. Chipman
 Charles A. Christin
 Mr. and Mrs. Antone Cincotta
 Dr. and Mrs. J. J. Citron
 Mrs. Baylies V. Clark
 S. G. Clark
 Mrs. Tobin Clark
 Mr. and Mrs. Robert A. Clarke
 Mr. and Mrs. Robert E. Clement
 Lindsey W. Cochran
 Mr. and Mrs. John Philip Coghlan, Sr.
 Mrs. Betty Cohn
 Mr. and Mrs. George D. Cohn
 Mrs. Max M. Cohn
 Mr. and Mrs. Cedric S. Coldwell
 Mr. and Mrs. Colbert Coldwell
 Persis H. Coleman
 H. D. Collier
 Mr. and Mrs. Jesse C. Colman
 Mr. and Mrs. J. J. Coney
 Mary R. Conlin
 Mr. and Mrs. John Connolly
 James Henry Cooke
 Mrs. Walter B. Cope
 Dr. and Mrs. Frederick C. Cordes
 Alan H. Critcher
 Arthur S. Crites
 Marion Crocker
 Mr. and Mrs. W. W. Crocker
 George E. Crothers
 Dr. and Mrs. Leon Cuenin
 Mrs. Chester Dahl
 Mr. and Mrs. Ture Dahlstrom
 Mr. and Mrs. Alan S. Dale
 Countess Lillian R. Dandini
 Mr. and Mrs. George S. Daniels
 Forrest B. Davidson
 Ralph K. Davies
 Mr. and Mrs. Alvin Davis
 Florence E. Dean
 Mr. and Mrs. Edward Debs
 Mrs. Frank P. Deering
 Mrs. Georges de Latour
 Mrs. Arthur de Lorimier
 Mr. and Mrs. L. Demartini
 Mrs. Walter de Martini
 Mr. and Mrs. Frank H. Denman
 Mr. and Mrs. Richard Detert
 Mrs. Robert T. Devlin
 Mrs. Benjamin H. Dibblee
 Mrs. Donald R. Dickey
 Mrs. B. J. Dietrich
 Mr. J. S. Di Giorgio
 Dr. and Mrs. Victor Dillon
 Mr. and Mrs. Lloyd W. Dinkelspiel
 Mrs. Samuel L. Dinkelspiel
 Nathaniel S. Dodge
 Mr. and Mrs. R. Stanley Dollar
 Julie D. Donish
 Dewey Donnell
 Carroll Donner
 Jerome K. Doolan
 Mrs. Zoe G. Dorn
 Mr. and Mrs. Richard E. Doyle
 Mr. and Mrs. Ted Dreyer
 Mr. and Mrs. Walter E. Drobisch
 J. A. Ducournau
 Mrs. J. H. Duhig
 Mr. and Mrs. Harold Robert Dunlop
 Mrs. Frank W. Dunn
 Mrs. Charles Dunphy
 Mrs. Dunn Dutton
 Mrs. Jacqueline Margett-Dwyer
 Dr. and Mrs. George Ebright
 Dwight Edwards
 Mrs. Francis Milner Edwards
 Philip S. Ehrlich
 Mr. and Mrs. Albert L. Ehrman
 Alexis L. Ehrman, Jr.
 Mrs. Alfred Ehrman
 Mrs. Joseph Ehrman, Jr.
 Mrs. S. W. Ehrman
 Mr. and Mrs. Sidney M. Ehrman
 John W. Elwood
 Mark C. Elworthy
 Mrs. Carl F. Ernest
 Richard Ernst
 Mrs. Milton H. Esberg
 Milton H. Esberg, Jr.
 Mr. and Mrs. Louis Ets-Hokin
 Judge and Mrs. Herbert W. Erskine
 Alfred I. Esberg
 Stella Eisner Eyn
 Mrs. Edward E. Eyre
 Dr. and Mrs. Harold K. Faber
 Mrs. Paul I. Fagan
 Alfred Fellner
 Mr. and Mrs. William F. Fielder
 Mrs. Marshal H. Fisher
 Mrs. Grace L. Fisk
 Mr. and Mrs. Mortimer Fleishacker
 Mr. and Mrs. R. G. Follis
 Mrs. O. B. Foote, Jr.
 John F. Forbes
 Mr. and Mrs. Lawrence C. Ford
 Mr. and Mrs. Thomas G. Franck
 Dorothy Frank
 Mrs. Morris Frank

THE SAN FRANCISCO OPERA ASSOCIATION
CONCERT DIVISION

and

THE COVENT GARDEN TRUST

DAVID L. WEBSTER, General Administrator

*In Association with the Arts Council of Great Britain
and the British Council*

present

SADLER'S WELLS BALLET

From the Royal Opera House
Covent Garden, London

Under the Management of S. HUOK

LAVISH PRODUCTIONS
FULL-LENGTH EVENING-LONG BALLETS

Eves at 8:30

MON. EVE., OCT. 30
The Sleeping Beauty
Prologue and Three Acts

TUES. EVE., OCT. 31
The Sleeping Beauty
Prologue and Three Acts

WED. EVE., NOV. 1
Les Patineurs
Wedding Bouquet
Checkmate

THURS. EVE., NOV. 2
Les Patineurs
Wedding Bouquet
Checkmate

FRI. EVE., NOV. 3
Wedding Bouquet
The Rake's Progress
Facade

SAT. MAT., NOV. 4
Le Lac des Cygnes
Four Acts

REPERTOIRE

SAT. EVE., NOV. 4
Le Lac des Cygnes
Four Acts

SUN. MAT., NOV. 5
The Sleeping Beauty
Prologue and Three Acts

SUN. EVE., NOV. 5
The Sleeping Beauty
Prologue and Three Acts

TUES. EVE., NOV. 7
The Sleeping Beauty
Prologue and Three Acts

WED. EVE., NOV. 8
Giselle
Two Acts
Facade

THURS. EVE., NOV. 9
The Rake's Progress
Les Patineurs
Dante Sonata

Mats at 2:30

FRI. EVE., NOV. 10
Giselle
Two Acts
Facade

SAT. MAT., NOV. 11
Checkmate
Facade
Dante Sonata

SAT. EVE., NOV. 11
The Rake's Progress
Les Patineurs
Dante Sonata

SUN. MAT., NOV. 12
Le Lac des Cygnes
Four Acts

SUN. EVE., NOV. 12
Le Lac des Cygnes
Four Acts

Full Company Under the Direction of

NINETTE DE VALOIS

World Celebrated Dancers

MARGOT FONTEYN
PAMELA MAY
ALEXIS RASSINE

MOIRA SHEARER
BERYL GREY
HAROLD TURNER
MICHAEL SOMES

ROBERT HELPMANN
VIOLETTA ELVIL
JOHN HART

Company of 150—Corps de Ballet—Symphony Orchestra

TICKETS \$6.00, \$5.40, \$2.40 Tax Included

Opera-Symphony Box Office — Sherman, Clay — SU. 1-1331

WAR MEMORIAL OPERA HOUSE

GUARANTOR MEMBERS—Continued

<p>Mr. and Mrs. J. E. French Mrs. W. H. French Dr. and Mrs. Charles L. Freytag Mr. and Mrs. Eddie Friedman Arthur J. Fritz Angelo A. Fusco Mrs. Nelly Gaffney Louis P. Gainsborough Maurice A. Gale A. Russel Galloway, Jr. Mrs. Laure Galtie Mrs. Launce John Gamble Crissie Gardner Mrs. Elsie S. Garin Joseph J. Geary Mr. and Mrs. Henry Gede, Jr. Mrs. Gibson Gerlack Ben C. Gerwick D. Lyle Ghirardelli Mr. and Mrs. L. M. Giannini Dr. and Mrs. Arthur Collis Gibson George B. Gillson Mr. and Mrs. Harry Gittings, Jr. Mr. and Mrs. A. Warren Glickman Mr. and Mrs. Louis J. Glicksberg Mr. and Mrs. Maurice L. Goldman Lutie D. Goldstein Mrs. Isaac Goodman Mr. and Mrs. Lester Goodman</p>	<p>Mr. and Mrs. C. Ray Goman Mr. and Mrs. Walter M. Gordon Mr. and Mrs. Joseph T. Grace Mr. and Mrs. Chalmers G. Graham Mrs. Ludovia Graham Mrs. I. M. Green Dr. J. R. Greenberg Mrs. Maurice S. Greenberg Mr. and Mrs. Stuart N. Greenberg Mrs. F. S. Greenlee Farnham P. Griffiths Mr. and Mrs. Berthold Guggenlime Albert Haas C. Nelson Hackett Mrs. Crescent Porter Hale Marshal Hale, Jr. Newton Johnston Hale Mrs. Prentis Cobb Hale Mr. and Mrs. Prentis Cobb Hale, Jr. Randolph Hale Mrs. Arthur Hall Herbert E. Hall Mr. and Mrs. Eminel P. Halsted Mr. and Mrs. Richard C. Ham Dr. Lee Hand Mrs. J. L. Hanna Rupert C. Hansen Mrs. R. D. Harden Mr. and Mrs. Charles L. Harney</p>	<p>Mrs. L. W. Harris Gregory A. Harrison Dr. Marlow B. Harrison Maurice E. Harrison Mrs. Henry H. Hart Dr. and Mrs. Clarence E. Hass Mr. and Mrs. Harry Hastings Mrs. Russell P. Hastings Mrs. Herbert B. Hatch Mr. and Mrs. Elystus L. Hayes Mrs. Timothy Hayes Roy S. Haynes Anne W. Hazen Mrs. D. C. Heger Mrs. E. S. Heller Walter D. Heller Walter S. Heller Mrs. F. J. Hellman Mrs. I. W. Hellman Mr. and Mrs. Charles B. Henderson Mrs. Robert B. Henderson Mrs. Thomas M. R. Herron Mr. and Mrs. William A. Hewitt Dr. Harold A. Hill Mr. and Mrs. Henry Hill Mr. and Mrs. Leslie W. Hills Reuben Wilmarth Hills, III Mr. and Mrs. Harry H. Hilp Mr. and Mrs. Walter J. Hollings Mrs. George H. Holt Hazel G. Holly</p>
---	---	---

ELIZABETH WILLS

FOR TEN YEARS—
VOICE TEACHER OF

FLORENCE QUARTARARO

METROPOLITAN AND
SAN FRANCISCO OPERAS

701 PINE STREET, SAN FRANCISCO

SUTTER 1-1584

Peter
Giovanzana
furniture interiors
(Formerly Columbia Furniture Co.)

PACIFIC AVENUE AT POLK STREET

FURNITURE
CARPETS
FABRICS
ACCESSORIES
WALL PAPER

AFTER THE OPERA—

SKIPPER KENT'S

"HAWAIIAN HAM AND EGGS"

BARBECUED SPARERIBS, FAR - EAST CURRIES
ORIGINAL RUM DRINKS—TROPICAL SETTING

1040 COLUMBUS AVENUE at TAYLOR

PProspect 6-3738

PProspect 6-3737

WHEN IN OAKLAND, SKIPPER KENT'S "ZOMBIE VILLAGE"
6485 SAN PABLO AVENUE

OLympic 2-9113

Pisani-McGregor Attractions

presents



CURRAN THEATRE, San Francisco
BERKELEY COMMUNITY THEATRE
Berkeley

LITTLE SINGERS FROM PARIS

Sat., Nov. 18—8:30 P.M. Berkeley Comm. Theatre
Sun., Nov. 19—2:30 P.M. Curran Theatre

First transcontinental tour of the internationally famous, forty-voice French boys' choir, "Little Singers of the Wooden Cross."

Mary Garden

Sun., Nov. 26—2:30 P.M. Curran Theatre
Tues., Nov. 28—8:30 P.M. Berkeley Comm. Theatre

The one and only Mary Garden, here for the first time in seventeen years, entertaining audiences with the tall and true tales of her fabulous career.

Josef Marais and Miranda

Sat., Feb. 24—8:30 P.M. Berkeley Comm. Theatre
Sun., Feb. 25—2:30 P.M. Curran Theatre

The most popular of all concert balladeers singing their inimitable arrangements of "Songs of the African Veld and Other Folk Music."

Halprin-Lathrop Theatre Dance Group

Sun., Mar. 25—2:30 P.M. Curran Theatre
Wed., Mar. 28—8:30 P.M. Berkeley Comm. Theatre

A program highlighted by new numbers and old favorites brilliantly presented by the most rapidly rising dance stars on the West Coast.

OPERA-SYMPHONY BOX OFFICE
Sherman, Clay & Co., San Francisco
Sutter 1-1331

BREUNER'S BOX OFFICES
Oakland: TWinoaks 3-4048
Berkeley: THornwall 3-3801

Single Seats: \$2.40, \$1.80, \$1.20, Tax Included

Management — Muriel Macgurn

GUARANTOR MEMBERS—Continued

Mr. and Mrs. G. Austin Holt
 C. J. Holzmueller
 Osgood Hooker
 L. Arundel Hopkins
 Mrs. H. A. Hornlein
 Mrs. Simon Hornstein
 Mr. and Mrs. Thomas Carr
 Howe Jr.
 Mr. and Mrs. J. W. Howell
 Robert Hulbert
 Mrs. Philip T. Hull
 Jacquelin H. Hume
 Mr. and Mrs. Phelps Stokes
 Hunter
 Marian Huntington
 Dr. Irving S. Ingber
 Dr. S. Nicholas Jacobs
 Mr. and Mrs. Tevis Jacobs
 Mrs. Conrad Jansen
 Robert J. Jansen
 Mrs. B. C. Jesena
 Frederic H. Johnson
 Gustaf Frederick Johnson
 Mr. and Mrs. Willard L.
 Johnson
 Mr. and Mrs. Clarence Lorán
 Johnston
 Mrs. A. G. Jones
 Mr. and Mrs. Nelson E. Jones
 Mr. and Mrs. William Josephian
 General and Mrs. Kenyon Joyce
 Mr. and Mrs. Jean Juilliard
 KGO—American Broadcasting
 Company
 Mrs. Ira Kahn
 Samuel Kahn
 Mr. and Mrs. Henry J. Kaiser
 H. C. Kaplow
 Mr. and Mrs. Augustin C. Keane
 Mrs. Charles J. Keenan
 Mr. and Mrs. Edward D. Keil
 Mrs. P. J. Kelley
 Charles Kendrick
 Marion H. Kent

Ida Breit Kessler
 Mrs. Elizabeth O. Kiechle
 Mrs. Kenneth Kilpatrick
 Mr. and Mrs. Arthur Dale King
 Percy L. King
 Frank E. Kitchens
 Mrs. Josephine R. Kleinjung
 Paul L. Kleinsorge
 Mrs. William E. Kleinsorge
 John E. Kleiser
 Mr. and Mrs. William R. Knapp
 Mrs. Samuel Knight
 Mr. and Mrs. John Bryant Knox
 Caroline Korbel
 Elsa R. Korbel
 Mrs. Abraham Koshland
 Mrs. Jesse Koshland
 Mrs. Marcus S. Koshland
 Frederick J. Koster
 Dr. and Mrs. Henry A. R.
 Kreuzmann
 Mr. and Mrs. Edwin V. Krick
 Mrs. Clarence Krieger
 Valentine Kriloff
 Esther Kuenz
 Joseph C. Lacey
 Mrs. George S. Lachman
 Mr. and Mrs. Gustave Lachman
 G. Arthur Lachman
 Stanley Phillips Lachman
 Mr. and Mrs. Glenn Lane
 Mrs. Albert G. Lang
 Mrs. H. M. Lawrence
 Nancy E. Lawson
 Arthur P. Lazarus
 Kenneth Leitch
 Dr. and Mrs. Milton B. Lennon
 Mr. and Mrs. Walter A. Leonetti
 Mr. and Mrs. Leopold Lerner
 John A. Lesoine
 Mr. and Mrs. John G. Levison
 Donald E. Levy
 Mr. and Mrs. Donald McLeod
 Lewis
 Mr. and Mrs. G. Irwin Lewis

Mrs. Jesse Lillienthal
 Philip N. Lillienthal
 Mr. and Mrs. Samuel Lillienthal
 Bohm C. Lindemann
 Mr. and Mrs. W. J. Lindenberger
 Manne Lindholm
 Mr. and Mrs. Paul Lindsey
 Mr. and Mrs. Robert Lockwood
 Lipman
 Mrs. Norman B. Livermore
 Lawrence Livingston
 Mr. and Mrs. James K. Lochead
 Mr. and Mrs. John S. Logan
 Mr. and Mrs. Dan London
 E. A. Long
 James Rowland Lowe
 Amy D. Lowengart
 Mrs. Alan J. Lowrey
 Mrs. Angelo Lucido
 Jack H. Lund
 Louis R. Lurie
 Robert Lym, Jr.
 Mr. and Mrs. Edmunds Lyman
 Melvin E. Lyon
 James W. McAlister
 Mrs. Thomas R. McCarron
 Mrs. Robbins McCormick
 Mrs. W. H. McCormick
 Mr. and Mrs. F. H. McCrea
 Mrs. Richard S. McCreery
 Mrs. Selby McCreery
 Mrs. Mark L. McDonald
 E. L. McDonnell
 Mrs. Felix S. McGinnis
 Mr. and Mrs. M. B. McGowan
 Mrs. Ann McInerney
 Mr. and Mrs. Charles E.
 McKinnie
 Mr. and Mrs. Andrew C.
 McLaughlin, Jr.
 Florence T. McLelland
 Mr. and Mrs. Fred W. McNear
 Mrs. George P. McNear
 Mr. and Mrs. Victor Maas

THE RIEDEL STUDIO OF OPERA

is now located at 200—20th Avenue, San Francisco

Auditions by Appointment

Telephone: SKYline 1-3829

For exotic food delicacies
 from the 4 corners of
 the world, visit ...

George Mardikian's

WORLD-FAMOUS

OMAR KHAYYAM'S



PHONE

Sutter 1-1010

RESTAURANT
 & RUBAIYAT COCKTAIL LOUNGE

Omar Khayyam's also serves your favorite American dishes, such as juicy charcoal broiled steaks, roast Fresno turkey, baked Virginia ham, etc. • Enjoy your favorite cocktail in the Rubaiyat Cocktail Lounge (where the famous "Omar's Delight" was created).

OFARRELL AT POWELL STREET

CURRAN THEATRE • Opening Monday Night, Nov. 6



The most distinguished musical event of the season!



JAMES A. DOOLITTLE proudly presents the PACIFIC COAST PREMIERE of
Gian-Carlo Menotti's Two Great Musical Plays

"THE MEDIUM" and "the telephone"

Direct from Broadway with NEW YORK CAST

CARGOES, INC.

gifts

accessories

Sutter at Mason



693 SUTTER STREET

SAN FRANCISCO • ORdway 3-7426

VIENI-VIENI CAFE

OPERATIC ENTERTAINMENT

ELIZABETH PHARRIS, *Contralto*
ARLINE WHITNER, *Soprano*
EDA MORELLI, *Soprano*
ED SCHEMBS, *Tenor*
E. PORCINI, *Baritone*
JOSEPH LO DUCA, *Pianist*

1313 Stockton St. near Broadway

COME AND SEE THE NEW

ALIOTO'S

on Fisherman's wharf



LOOK FOR THE SIGN OF THE BIG FISH

GUARANTOR MEMBERS—Continued

- | | | |
|--|--|--|
| <p>Mrs. William Mackenzie
Mr. and Mrs. John B. Mackinlay
Mr. and Mrs. Parker S. Maddux
Mr. and Mrs. Marshall P. Madison
Mr. and Mrs. Grover A. Magnin
Mr. and Mrs. H. A. Magnuson
Frank D. Mahoney
Mrs. J. W. Mailliard, Jr.
Mrs. Thomas Page Mailliard
Mr. and Mrs. Joseph A. Mancini
Mr. and Mrs. George M. Mann
Mr. and Mrs. George M. Mardikian
Mrs. Randolph Wyatt Martenet
A. C. Mattel
Mr. and Mrs. Harry D. Maxwell
Mr. and Mrs. R. A. May
Mr. and Mrs. Roy Mayo
Dr. and Mrs. George Melody
Mrs. Verona A. Melletz
Evelyn Mendessolle
Mr. and Mrs. Wm. Gladstone Merchant
Edith A. Mereen
Mrs. R. P. Merillion
Mr. and Mrs. Gaetano Merola
E. Olga Meyer
Julian J. Meyer
Mr. and Mrs. Van V. Midgely
Mrs. Effie C. Millius
Albert K. Miller
Mr. and Mrs. C. O. G. Miller
Mrs. Epps J. Miller
Mr. and Mrs. Paul A. Miller
Mr. and Mrs. Robert F. Miller
Mr. and Mrs. Robert Watt Miller
Mr. and Mrs. Edward M. Mills
Mrs. Maxwell C. Milton</p> | <p>Mrs. Randolph Huntington Miner
Mr. and Mrs. Mitchel L. Mitchell
Mr. and Mrs. Sidney Modlin
Mrs. Edward F. Moffatt
James K. Moffitt
Charles W. Moisson
Mario Mondin
Mr. and Mrs. Kenneth Monteagle
Mr. and Mrs. Paige Monteagle
Frederick H. Montgomery
Mr. and Mrs. E. Geoffrey Montgomery
Mrs. Joseph A. Moore
Anthony C. Morici
Mrs. Phillip C. Morse
Mrs. H. D. Mortenson
Mr. and Mrs. Raymond M. Mosher
Leo J. Murphy
Guido J. Musto
Laura Musto
Helen E. Myers
Mr. and Mrs. E. M. Nagel
Mr. and Mrs. Ralph R. Nelson
Richard W. Nelson
Julia M. Neppert
Mrs. Alfred Newman
Mr. and Mrs. John Francis Neylan
Mr. and Mrs. George W. Nickel
Mr. and Mrs. J. Leroy Nickel, Jr.
Dr. and Mrs. Charles A. Noble, Jr.
William Holt Noble
Mrs. C. A. Norris
H. Edwin Nowell
Mrs. Deborah C. O'Brien
Richard J. O'Brien</p> | <p>Mrs. Mary L. Obujen
George R. O'Connor
Harry Ogilvie
Mr. and Mrs. Benjamin J. Older
Mr. and Mrs. Edwin Letts Oliver
Mr. and Mrs. Roland Letts Oliver
Mrs. Warren Olney, Jr.
Mr. and Mrs. Ralph P. Olsen
E. Whitney Olson
Mr. and Mrs. William H. Orrick
Mr. and Mrs. Dudley E. Olt
Mr. and Mrs. W. Wallace Owen
Charles Page
Mr. and Mrs. Charles R. Page
Mrs. S. H. Palmer
Dr. Sadie D. Patek
J. W. Pauson
D. D. Peebles
Helen M. Perkins
Mr. and Mrs. T. S. Petersen
G. Baltzer Peterson
Mrs. Seabury B. Peterson
Mr. and Mrs. Louis A. Petri
Mr. and Mrs. Herman Phleger
Mrs. Milton Pilhashy
Mr. and Mrs. Gioacchino Pisani
Mr. and Mrs. H. D. Pischel
Jules S. P. Podesta
Mr. and Mrs. Jerome V. Powell
Mr. and Mrs. Stanley Powell
Walter T. Prendergast
Mr. and Mrs. B. W. Price
Mr. and Mrs. John B. Quigley
Joan Quigley
Vivine E. Rains
Mrs. Carl Raisis
Mr. and Mrs. Charles Hamilton Raven
Dr. and Mrs. Frederick Leet Reichert</p> |
|--|--|--|

Carlo
Luisa

MICHELETTI

Teachers of Singing

Languages—Art of Bel Canto—Interpretation—Beginners to Professionals

Diamond 4-6411

424 Virginia Avenue, San Mateo, Calif.

} Voice

EASTON KENT, Teacher of Singing

Teacher of Stanley Noonan, Charles Harmon, June Wilkins

STUDIO, 2415 LARKIN STREET, SAN FRANCISCO

Telephone: GRaystone 4-7973



TED LEWIS

HERE WITH HIS WORLD FAMOUS ORCHESTRA
AND REVUE THROUGH OCTOBER 18

Opening Oct. 19: America's Daffiest, Laughtiest Swing Quartet,
THE VAGABONDS, and Honey-Voiced ROSE MARIE

Dinner • Dancing • Late Snacks • Shows 8:40 and 12

BAL TABARIN

THEATRE RESTAURANT • 1025 COLUMBUS AVE. • ORday 3-3030

THE SAN FRANCISCO OPERA ASSOCIATION
CONCERT DIVISION

Presents
THE ONE AND ONLY

Ballet Russe de Monte Carlo

Seven Gala Performances

Repertoire

Evenings at 8:30

Matinees at 2:30

Monday Eve., November 20

LES SYLPHIDES
PAS DE DEUX
MUTE WIFE
GAITE PARISIENNE

Tuesday Eve., November 21

CONCERTO BAROCCO
ROMEO ET JULIETTE (New)
PAQUITA
GRADUATION BALL

Wednesday Eve., November 22

LES ELFES (Revival)
BLUE BIRD
PRIMA BALLERINA (New)
RAYMONDA (Act III)

Friday Eve., November 24

SWAN LAKE
PAS DE DEUX
NOCTURNE (New)
BIRTHDAY

Saturday Mat., November 25

COPPELIA
ROMEO ET JULIETTE
PRINCE IGOR

Sunday Mat., November 26

SWAN LAKE
NUTCRACKER
SCHEHERAZADE

Sunday Eve., November 26

NOCTURNE
MADRONOS
MUTE WIFE
LE BEAU DANUBE

★ ★ ★

Twelfth Consecutive Year of
THE LEADING BALLET COMPANY
featuring the world's greatest artists

Headed by

ALEXANDRA DANILOVA • FREDERIC FRANKLIN

and a brilliant corps de ballet • symphony orchestra
new artists • new productions

★ ★ ★

Tickets: \$3.60, \$3.00, \$2.40, \$1.80, \$1.20, Tax Incl.
Opera-Symphony Box Office, Sherman Clay, SU. 1-1331

WAR MEMORIAL OPERA HOUSE

SAN FRANCISCO CONSERVATORY of MUSIC, Inc.

3435 SACRAMENTO STREET — WAInut 1-3496

announces

OPERA REPERTOIRE WITH KURT HERBERT ADLER

and

OPERATIC ACTING WITH ARMANDO AGNINI

BACHELOR OF MUSIC DEGREE

Artist's Diploma and Pedagogy Certificate in All Instruments and Voice
Special Classes in Singing and Musicianship for Children

GUARANTOR MEMBERS—Continued

Mrs. George G. Reinle
 Robert S. Reis
 Dr. Ralph A. Reynolds
 Mr. and Mrs. Neville J. Rich
 Mrs. Herbert W. Richards
 Mr. and Mrs. Hermann A. Richardson
 Mrs. W. J. Richardson
 Mr. and Mrs. Wm. P. Roth
 Mr. and Mrs. Milo R. Robbins
 Dr. James W. Roberts
 Mr. and Mrs. Gregory Robinson
 Mrs. John Alvah Robinson
 Theodore Roche, Jr.
 Mrs. Nathan Rogers
 Mrs. Edward M. Rolkin
 Loma Roll
 Col. and Mrs. Robert A. Roos
 Mr. and Mrs. Ralph S. Rose
 Leland S. Rosener
 Alexander F. Ross
 Donald L. Ross
 Mr. and Mrs. Edmund A. Rossi
 John Rothschild
 Ken F. Royce
 David Rubenstein
 Mr. and Mrs. A. S. Russell
 Mrs. Henry P. Russell
 Mr. and Mrs. Leon B. Russell
 Michael Joseph Ryan
 Mrs. Nicholas M. Sahati
 Mr. and Mrs. George Saks
 San Francisco Opera Guild
 Mr. and Mrs. Charles R. Sargent
 Mrs. M. J. Savage
 Elizabeth Scamman
 Robert H. Scanlon
 Mr. and Mrs. Karl Schaefer
 Mr. and Mrs. Carl Schaubey
 Else Schilling
 Mrs. Walter Schilling
 George B. Schirmer
 Nat Schmulowitz
 Allison E. Schofield
 Dr. and Mrs. Guy Schoonmaker
 Helen M. Schroeder
 Adolph P. Schuman
 Mrs. Frank Schwabacher
 James H. Schwabacher
 Mrs. Louis A. Schwabacher
 Harry S. Scott
 M. Sedgely
 Mrs. A. Setrakian
 R. S. Shainwald
 Harold M. Shanzler
 Mrs. Nelson Towne Shaw

Fred R. Sherman
 Clarissa Shortall
 Mr. and Mrs. Roy L. Shurtleff
 Richard O. Simon
 Ray Simonds
 Mrs. N. J. Sinclair
 Paul A. Sinsheimer
 Mrs. Edgar Sinton
 Genevieve Six
 Judge and Mrs. M. C. Sloss
 De Lancey C. Smith
 Ferdinand C. Smith
 Mr. and Mrs. Samuel M. Smith
 Mr. and Mrs. H. M. Snyder
 Jack Soderlund
 G. Willard Somers
 Mr. and Mrs. Leslie E. Spelman
 Eldridge T. Spencer
 Mr. and Mrs. Clifford O. Spurgeon
 Orla St. Clair
 Mr. and Mrs. Eric Stanford
 Mrs. Edward B. Stanwood
 Dr. and Mrs. John H. Stark
 G. A. Starkweather
 Mrs. Harold S. Stein
 Mrs. Charles W. Steines
 Miss Gynne R. Stern
 Mr. and Mrs. Ralph J. A. Stern
 Mrs. Sigmund Stern
 Mr. and Mrs. George Jerome Stickney
 Claude Albon Stiehl
 George Stimmel
 Frank D. Stout
 Benka Strickler
 John Strickler
 Dr. and Mrs. John Philip Strickler
 Mrs. Clara Stroh
 Mr. and Mrs. Walter H. Sullivan
 Ernest J. Sultan
 Bert Orrell Summers
 Mrs. Alfred Sutro
 Mr. and Mrs. Oscar Sutro, Jr.
 Louis Sutter
 Dr. Wilber F. Swett
 Benjamin H. Swig
 Mrs. Andrew B. Talbot
 Mr. and Mrs. Arnold Ternquist
 George S. Terrill
 George C. Thierbach
 Joseph M. Thomas
 Mrs. William Timson
 C. R. Tobin
 Mr. and Mrs. J. O. Tobin
 Mr. and Mrs. Richard M. Tobin

Mr. and Mrs. Joseph M. Tonkin
 Ernest J. Torregano
 Dr. and Mrs. Harold Guyon Trimble
 Mr. and Mrs. Dwight K. Tripp
 Mrs. Alfred S. Tubbs
 Mrs. Nion Tucker
 Mrs. Barbara B. Turner
 Mr. and Mrs. Burton B. Turner
 Mrs. William B. Tyler
 Mrs. John Upton
 Mr. and Mrs. Ernst D. Van Loben Sels
 Mrs. Jack Verdi
 Paul Verdier
 Emma Domb Vigdor
 Dr. and Mrs. C. E. Voigt
 Mrs. Daniel Volkmann
 Johanna M. Volkmann
 Dr. E. P. M. von Gehren
 Dr. and Mrs. Hans von Geldern
 Mr. and Mrs. A. H. von Hafften
 George Wagner
 Mrs. Willis Walker
 C. B. Wallace
 Dr. D. G. Wallace
 Morton Wallace
 Whitney Warren
 Mr. and Mrs. Karl Christian Weber
 E. J. Wegener
 Michel D. Weill
 Shirley Weislich
 Dr. and Mrs. H. M. Weyrauch
 Dr. and Mrs. T. J. Whalen
 Mr. and Mrs. George B. White
 Robert L. Wiel
 Mr. and Mrs. George M. Wihr
 Mr. and Mrs. Brayton Wilbur
 George H. Wilcoxson
 Mr. and Mrs. Charles F. Williams
 Florence A. Williams
 W. F. Williamson
 Mr. and Mrs. Walter F. Willmette
 Mr. and Mrs. G. G. Wills
 Mrs. J. L. Wolf
 Marguerite Wolfson
 Mr. and Mrs. Gilbert S. Woods
 Mrs. Theodore Wores
 Mr. and Mrs. Max Woulf
 Col. and Mrs. Allen G. Wright
 Mr. and Mrs. J. Perry Yates
 Mrs. V. Zaruba
 Harold L. Zellerbach
 J. D. Zellerbach
 Edgar T. Zook

STELLA SPRAGUE BEST

Italian Method • Bel Canto • Pupils prepared for Grand Opera and Concert

For Appointments Call GRAYSTONE 4-2786

Yamato
Sukiyaki House

JAPANESE FOODS AT THEIR BEST

LUNCHEON • DINNER

*If you prefer dine in real Japanese style in our
Ozashiki rooms*

717 CALIFORNIA ST. AT GRANT AVENUE

CONTRIBUTORS TO 1950 SEASON

Ahrens Bakery
 The Baldwin Piano Company
 Irving Bartel
 Mr. and Mrs. David Benioff
 City of Paris
 City Transfer & Storage Co.
 Davis Schonwasser Co.
 The Emporium
 Nelly Gaffney
 Mr. and Mrs. L. M. Giannini
 The Golden Pheasant
 Hale Bros.
 Hotel Mark Hopkins

Jenkel-Davidson Optical Co.
 H. Liebes & Company
 Livingston Bros.
 Macy's
 I. Magnin Company
 J. Magnin & Company
 Maison Mendessolle
 Musicians Union, Local 6
 The National Dollar Stores,
 Ltd.
 Podesta Baldocchi
 Ransohoff's
 Roos Bros.

Safeway Stores, Inc.
 Schneider Bros. Inc.
 Shreve & Company
 Sir Francis Drake Hotel
 Sommer & Kaufmann
 Standard Oil Co. of
 California
 Theatrical Stage Employees
 Union, Local No. 16
 Weinstein Co. Inc.
 The White House
 A. Wilbur Woodruff
 Yellow Cab Co.

ACKNOWLEDGMENT

We again acknowledge with grateful appreciation the generously donated use of the Emporium auditorium and facilities for chorus rehearsals this year which meant both a great convenience and a substantial saving to the Opera Company. We also desire to express our deep gratitude to Miss Alice Hager for her splendid gift of French period furniture.

SAN FRANCISCO OPERA ASSOCIATION



DAINI BROS.

Since 1920

DISTINCTIVE HAND CARVED
 AND IMPORTED

FURNITURE

PACIFIC AT POLK

ORdway 3-4540

SAN FRANCISCO

FOLLOW THE OPERA

All Year

with *Opera and Concert* magazine

California's foremost musical
 monthly

Send \$2 for one year to:

700 Montgomery Building
 San Francisco 11

HANCOCK BROS.

BONDED TICKET PRINTERS

25 Jessie St., San Francisco 5, Calif., DO 2-2191



In San Francisco

HOTEL WHITCOMB

At the Civic Center
 . . . so conveniently
 near the Opera
 House. Excellent
 cuisine and service.

Garage in Building;

KARL C. WEBER
 President and
 General Manager

MARKET STREET
 AT EIGHTH

THE 3 LITTLE SWISS.

"THE BEST FOOD FOR THE BEST PEOPLE"

SAINT MORITZ
 RESTAURANT

530 BROADWAY



A Diamond . . . not only for the moment, but forever!

GENSLER-LEE

sells more

DIAMONDS

than any other jeweler

in the west

STORES ALL OVER CALIFORNIA TO SERVE YOU • TAKE A YEAR TO PAY •



*"You can prove what I proved -
Chesterfield is
the Milder cigarette"*
Broderick Crawford

*Starring in "BORN YESTERDAY"
A Columbia Picture based on the famous stage play*

Let R.O. McCORMICK tell you how to-
BE YOUR OWN CIGARETTE EXPERT

A YOU buy a pack of
Chesterfields and you
open it up.

B YOU smell that milder
tobacco aroma. No
other cigarette has it.

C YOU smoke Chesterfields
and prove what every
tobacco man knows...

tobaccoes that SMELL Milder-SMOKE Milder

R. O. McCormick
PROMINENT TOBACCO FARMER—JAVA, VA.



A *Always* **B** *Buy* **C** **CHESTERFIELD**

THE CIGARETTE THAT SMELLS Milder AND SMOKES Milder

SUNDAY MATINEE, OCTOBER 22, AT 2:00

THE BARBER OF SEVILLE

5:15

Opera in three acts. Music by Gioacchino Rossini.

Text by F. Sterbini. Founded on the trilogy by Beaumarchais.

THE CAST

Count Almaviva.....EUGENE CONLEY
Figaro, the Barber of Seville.....ENZO MASCHERINI
Doctor Bartolo, a physician.....SALVATORE BACCALONI
Rosina, his ward.....LILY PONS
Don Basilio, a music master.....ITALO TAJO
Bertha, Rosina's governess.....CLARAMAE TURNER
Fiorello, a servant of the Count.....GEORGE CEHANOVSKY
Officer.....ALESSIO DE PAOLIS
Ambrosio, a servant of Dr. Bartolo.....COLIN HARVEY

Notary, Serenaders, Police.



STAGE DIRECTOR

ARMANDO AGNINI

CONDUCTOR

NICHOLAS RESCIGNO

CHORUS DIRECTOR

KURT HERBERT ADLER



TIME AND PLACE: Seventeenth Century; Seville

Act I: A Street in Seville, Early Morning

Act II: A Room in Doctor Bartolo's House

Act III: The Same

In the lesson scene Miss Pons sings "Lo, Hear the Gentle Lark," Bishop, and "Villanelle," Dell'Acqua.

TICKETS FOR REMAINING PERFORMANCES AT
OPERA-SYMPHONY BOX OFFICE, SHERMAN, CLAY

Encores not permitted—Bell rings three minutes before curtain rises