

Siegfried

1948

Thursday, October 14, 1948 7:30 PM

SFO_PUB_01_SFO_1948_18

Publications Collection

San Francisco Opera Archives



26TH ANNUAL SEASON

SAN FRANCISCO OPERA ASSOCIATION

SEPTEMBER 14 THROUGH OCTOBER 17, 1948

GAETANO MEROLA, GENERAL DIRECTOR

Livingston Bros.

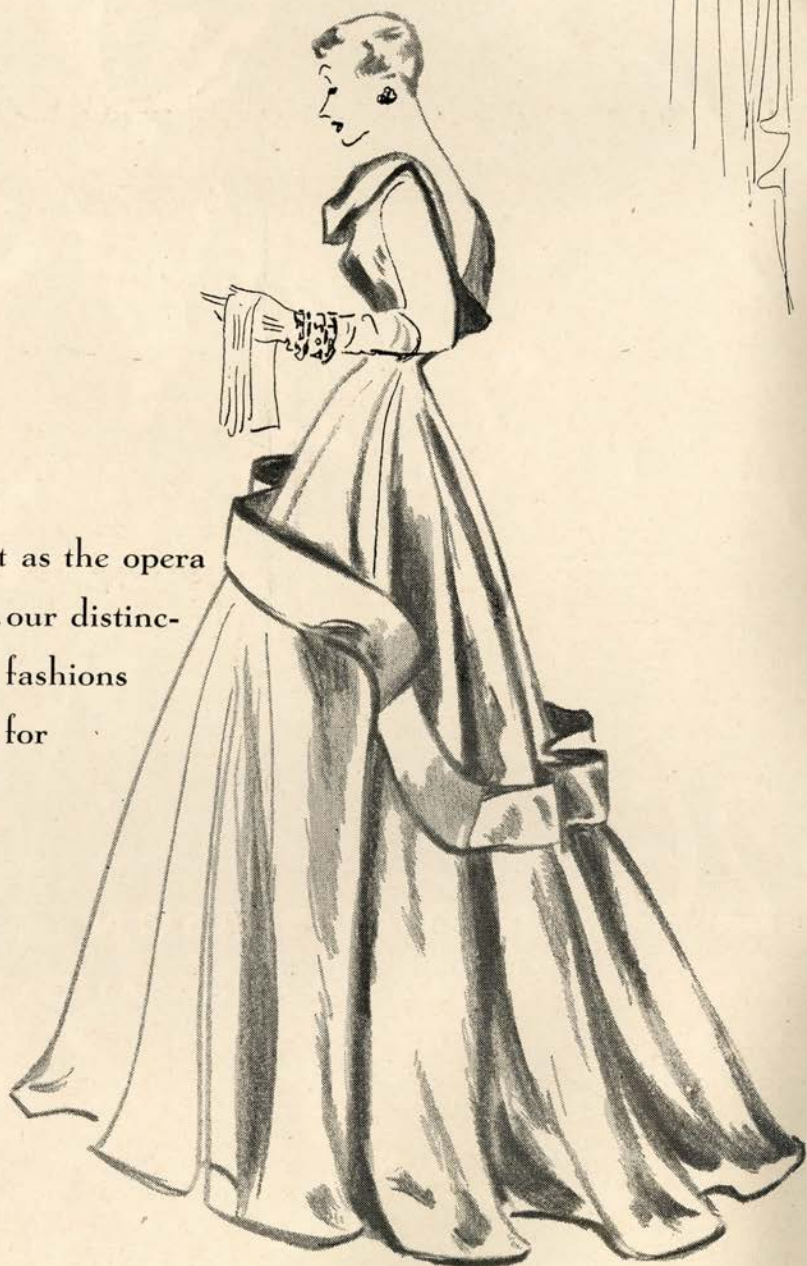

Brilliant as the opera
season...our distinc-
tive new fashions
designed for
you.

LIVINGSTON BROS • GRANT AVENUE at GEARY

Dean Witter Review and Analysis

Our weekly Review and Analysis discusses pertinent factors of the Stock market and the underlying value of individual securities.

Copies available on request

DEAN WITTER & CO.

New York Stock Exchange Members San Francisco Stock Exchange
Los Angeles Stock Exchange
and other leading security and commodity exchanges

LOS ANGELES SAN FRANCISCO 6 NEW YORK
45 Montgomery Street
Telephone EXbrook 2-7211

SAN FRANCISCO TRADITION

BEFORE THE OPERA

...Dine in the exquisite Garden Court

AFTER THE OPERA

*Supper in the Garden Court
and dance to the fascinating
rhythms of*

FRANKIE MASTERS

and his orchestra

*The
Palace Hotel*

Edmond A. Rieder, General Manager



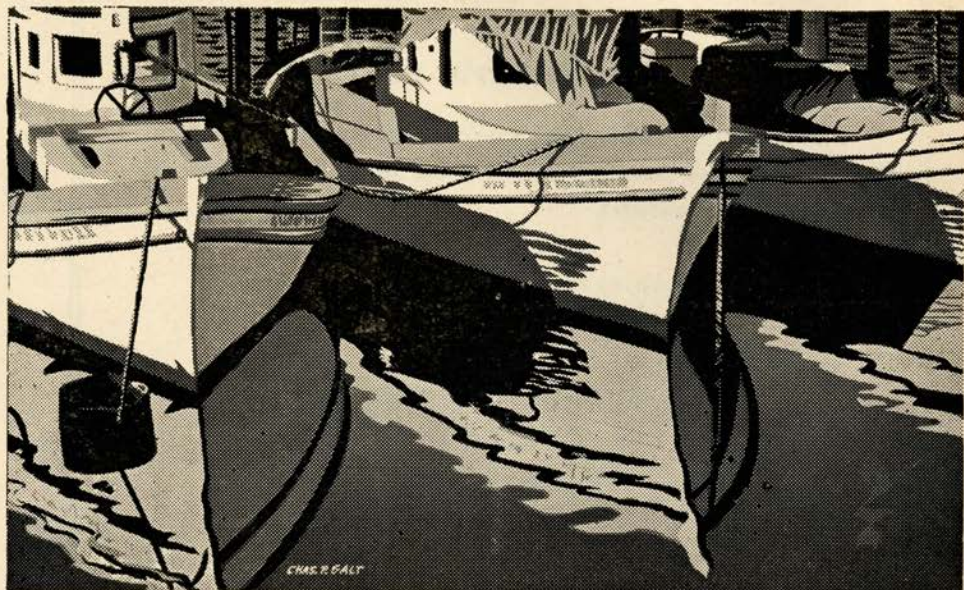

80 years experience
in finance is yours
when you name this bank
the executor of your will

•

THE SAN FRANCISCO BANK

Savings Incorporated Feb. 10, 1868 • Member Federal Deposit Insurance Corp. *Trust*

526 CALIFORNIA STREET, SAN FRANCISCO

Parker S. Maddux, President

ART COMMISSION OF THE CITY OF SAN FRANCISCO

TO THE MUSIC LOVERS
OF SAN FRANCISCO:

For many years San Francisco has been justly proud of its musical achievements; particularly that contribution made by the people, themselves, in supporting with public funds the annual concert series of our internationally-famed San Francisco Symphony Orchestra.

In 1949, The Art Commission, which presents these concerts, hopes to further enhance the richness of San Francisco's musical history.

Traditionally, the Art Commission concerts have been presented during the regular Fall and Winter symphony season at the Civic Auditorium.

Next year an entirely new policy will prevail.

First, the concerts, a series of five, will be performed in San Francisco's beautiful War Memorial Opera House where, truly, the music of our great Symphony Orchestra rightfully belongs.

Second, they will be offered during the month of May in what will be known as "The San Francisco Spring Music Festival."

The 1949 series will be under the baton of Dimitri Mitropoulos, distinguished conductor, and will present famed artists and soloists at each performance.

We contemplate this music festival will be held annually and hope it is destined to become an outstanding contribution to our city's cultural endeavors.

And, as a result, San Francisco, already looming brightly among the music-conscious communities of the world, should go on to new and loftier heights.

Sincerely,

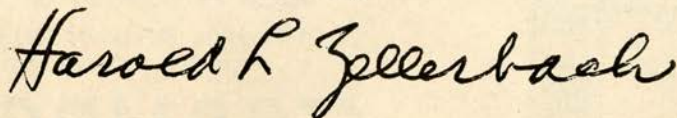
A handwritten signature in cursive script that reads "Harold R. Zellerbach". The signature is written in dark ink and is positioned centrally below the word "Sincerely,".

President

Magnascope
TELEVISION *by Magnavox*



The WINDSOR IMPERIAL radio-phonograph with television



STERLING has a complete selection of magnificent period and modern Magnavox Television and Radio Phonograph Combinations. Enjoy the finest picture quality, the most beautiful furniture styling and the thrilling realism of high fidelity sound reproduction. Truly an investment in gracious living!

Radio-Phonographs 179.50 to 895.00

Television Receivers 299.50 to 750.00
(may be added at any time)

STERLING
Bunster & Saxe

1049 MARKET • SAN FRANCISCO



GAETANO MEROLA
GENERAL
DIRECTOR
SAN FRANCISCO OPERA COMPANY

Baldwin

DISTINGUISHED RECOGNITION



Official Choice of the

San Francisco Opera Association

For the Eighth Consecutive Year

Baldwin

Open Thursday Evenings Until 9

310 SUTTER • SAN FRANCISCO • SUTTER 1-8500
19th & WEBSTER • OAKLAND • HIGATE 4-1636

SAN FRANCISCO OPERA ASSOCIATION



OFFICERS

KENNETH MONTEAGLE
President

MRS. STANLEY POWELL
Vice-President

ARTHUR MERRILL BROWN, JR.
Vice-President

CHARLES R. BLYTH
Vice-President

GEORGE T. CAMERON
Treasurer

PAUL POSZ
Secretary

BOARD OF DIRECTORS

GEORGE WASHINGTON BAKER, JR.
CHARLES R. BLYTH
ARTHUR MERRILL BROWN, JR.
GEORGE T. CAMERON
WILLIAM W. CROCKER
MORTIMER FLEISHACKER

ROBERT WATT MILLER
KENNETH MONTEAGLE
JOHN FRANCIS NEYLAN
MRS. STANLEY POWELL
MRS. HENRY POTTER RUSSELL
NION R. TUCKER

EXECUTIVE STAFF

GAETANO MEROLA
General Director

PAUL POSZ
Manager

CURRAN SWINT, *Publicity Director*

ARTHUR FRAHM-MICHAEL D. RICH
Ticket Sales

PHYLLIS AMATI
Season Tickets

EVELYN CROCKETT-CLADE VON BESSER
Office Secretaries

THE SAN FRANCISCO OPERA ASSOCIATION

Presents

SAN FRANCISCO'S GREATEST DANCE FESTIVAL

*Only Touring Ballet Company to Play in San Francisco
This Season*

THE ONE AND ONLY

Ballet Russe de Monte Carlo

Eleven Gala Performances

Repertoire

Evenings at 8:30

Monday Eve., November 29

LES SYLPHIDES
**SEVENTH SYMPHONY
GAITE PARISIENNE

Tuesday Eve., November 30

BALLET IMPERIAL
**PAS DE QUATRE
CIRQUE DE DEUX
BEAU DANUBE

Wednesday Eve., December 1

SWAN LAKE
*QUELQUES FLEURS
SCHEHERAZADE

Thursday Eve., December 2

CONCERTO BAROCCO
GISELLE
MADRONOS

Friday Eve., December 3

**ROUGE ET NOIR
SEVENTH SYMPHONY
GAITE PARISIENNE

Saturday Mat., December 4

CIRQUE DE DEUX
THE NUTCRACKER
RODEO

Matinees at 2:30

Sunday Mat., December 5

PAS DE QUATRE
RAYMONDA
MADRONOS

Sunday Eve., December 5

MOZARTIANA
PAS DE DEUX
ROUGE ET NOIR
QUELQUES FLEURS

Monday Eve., December 6

CONCERTO BAROCCO
PAS DE QUATRE
COPPELIA

Tuesday Eve., December 7

THE NUTCRACKER
NIGHT SHADOW
SCHEHERAZADE

Wednesday Eve., December 8

PAS DE QUATRE
SEVENTH SYMPHONY
QUELQUES FLEURS
BEAU DANUBE

• *New*
•• *Revival*

★ ★ ★

Tenth Anniversary Season of

THE GREATEST BALLET COMPANY IN THE WORLD

With a Group of Stars Headed by

ALEXANDRA DANILOVA • FREDERIC FRANKLIN

and a Brilliant Corps de Ballet

New Artists Symphony Orchestra New Productions

★ ★ ★

Tickets: \$3.60, \$3.00, \$2.40, \$1.80, \$1.20, Tax Incl.
Opera Box Office, City of Paris, EX 2-8585

WAR MEMORIAL OPERA HOUSE

BOARD OF GOVERNORS

GEORGE WASHINGTON BAKER, JR.
P. A. BERGEROT
CHARLES R. BLYTH
J. BRENDAN BRADY
H. SEWALL BRADLEY
ARTHUR MERRILL BROWN, JR.
GUIDO CAGLIERI
MRS. GEORGE T. CAMERON
GEORGE T. CAMERON
CHARLES A. CHRISTIN
TEMPLETON CROCKER
WILLIAM W. CROCKER
GEORGE E. CROTHERS
MRS. FRANK P. DEERING
MISS MARY C. DUNHAM
SIDNEY M. EHRMAN
MRS. WILLIAM M. FITZHUGH
MORTIMER FLEISHHACKER
A. P. GIANNINI
RANDOLPH HALE
REUBEN B. HALE
MRS. LAWRENCE W. HARRIS
J. EMMETT HAYDEN
TIMOTHY HEALY
EDWARD D. KEIL
CHARLES H. KENDRICK
MRS. MARCUS S. KOSHLAND

LEWIS A. LAPHAM
MRS. STINE LEIS
M. E. LOMBARDI
MISS SALLIE MAYNARD
WILLIAM GLADSTONE MERCHANT
MRS. C. O. G. MILLER
ROBERT WATT MILLER
KENNETH MONTEAGLE
GUIDO MUSTO
MRS. JOHN FRANCIS NEYLAN
JOHN FRANCIS NEYLAN
RALPH L. PHELPS
MRS. STANLEY POWELL
STANLEY POWELL
MRS. LEON RICHARDSON
MRS. HENRY POTTER RUSSELL
A. SBARBORO
FRED R. SHERMAN
MRS. M. C. SLOSS
RALPH J. A. STERN
MRS. SIGMUND STERN
MRS. DAVID ARMSTRONG TAYLOR
M. C. THRELKELD
NION R. TUCKER
RANDOLPH C. WALKER
WHITNEY WARREN, JR.



WAR MEMORIAL OPERA HOUSE

(OWNED AND OPERATED BY THE CITY AND COUNTY OF SAN FRANCISCO
THROUGH THE BOARD OF TRUSTEES OF THE WAR MEMORIAL)

BOARD OF TRUSTEES

D. LYLE GHIRARDELLI
President
BEN BAGGENSTOS
SIDNEY M. EHRMAN

WILBUR A. HENDERSON
Vice-President
FRANK A. FLYNN
DAN S. HEWITT
MILTON W. KLETTER

CHARLES B. KLEUPFER
GUIDO J. MUSTO
RICHARD H. NEWHALL
RALPH J. A. STERN

EDWARD SHARKEY
*Managing Director of
The War Memorial*

E. LAWRENCE GEORGE
*Secretary to the Board
of Trustees*

Buffet Service in Basement Promenade and Dress Circle during all performances

LIBRETTOS AND OPERA GLASSES IN FOYER . HEAD SETS FOR THE DEAF ARE AVAILABLE
AT TABLE IN MAIN FOYER . ATTENDANT WILL CONNECT WITH SEAT LOCATION UPON
REQUEST . FOR LOST AND FOUND INFORMATION, INQUIRE AT CHECK ROOM NO. 1

WILLIAM A. MEADE, *Director of House Service*

TOPS

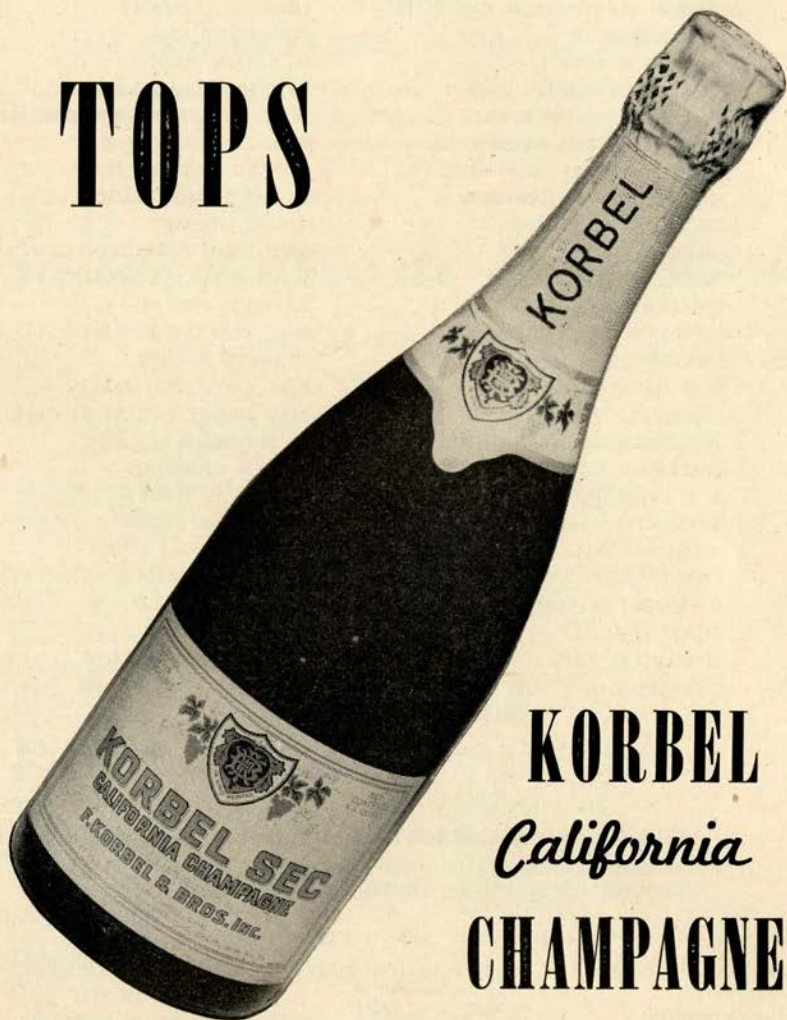

KORBEL
California
CHAMPAGNE

PRODUCED AND BOTTLED AT OUR WINERY

F. KORBEL & BROS., INC.
Guerneville, California

DISTRIBUTORS:

"21" BRANDS, INC.
NEW YORK, N.Y.

TRADER DISTRIBUTING CO.
SAN FRANCISCO

SAN FRANCISCO OPERA COMPANY

SEASON 1948

CONDUCTORS

KURT HERBERT ADLER PAUL BREISACH PIETRO CIMARA ERICH LEINSDORF
DICK MARZOLLO GAETANO MEROLA WILLIAM STEINBERG

MUSICAL STAFF

GLAUCO CURIEL, ANTONIO DELL'OREFICE, TIBOR KOZMA, KARL KRITZ, WALTER TAUSSIG, HERMANN WEIGERT, *Assistant Conductors*; KURT HERBERT ADLER, *Chorus Director and Musical Secretary*; WILLAM CHRISTENSEN, *Choreographer and Ballet Master*; MADI BACON, *Director Boys Chorus*; NAOUM BLINDER, *Concert Master*; BORIS BLINDER, *Principal Cellist*; JULIUS HAUG, *Orchestra Manager*; ALMA HAUG, *Librarian*; DORA DI TANO, *Chorus and Ballet Accompanist*

STAGE DIRECTION

ARMANDO AGNINI, *Stage and Technical Director*; WILLIAM WYMETAL, *Stage Director*; ETIENNE BARONI, *Stage Manager*; GLYNN ROSS, *Assistant Stage Director*

ARTISTS

LICIA ALBANESE <i>Soprano</i>	JOHN GARRIS <i>Tenor</i>	JAN PEECE <i>Tenor</i>
EVARISTO ALIBERTINI <i>Bass</i>	HERTA GLAZ <i>Contralto</i>	CLAUDIA PINZA <i>Soprano</i>
LORENZO ALVARY <i>Bass</i>	TITO GOBBI <i>Baritone</i>	EZIO PINZA <i>Bass</i>
SHERRIL ALVER <i>Soprano</i>	MARY JANE GRAY <i>Soprano</i>	REGINA RESNIK <i>Soprano</i>
JAMES ATTARIAN <i>Tenor</i>	PAUL GUENTER <i>Baritone</i>	BETTIE SANDERSON <i>Soprano</i>
SALVATORE BACCALONI <i>Bass</i>	LOIS HARTZELL <i>Soprano</i>	BIDU SAYAO <i>Soprano</i>
EILEEN BALDWIN <i>Soprano</i>	COLIN HARVEY <i>Baritone</i>	JAMES SCHWABACHER <i>Tenor</i>
KURT BAUM <i>Tenor</i>	WINIFRED HEIDT <i>Contralto</i>	RICHARD SHARRETT'S <i>Bass</i>
EULA BEAL <i>Contralto</i>	ELMA HEITMAN <i>Soprano</i>	ROBERTO SILVA <i>Bass</i>
NORMAN BENSON <i>Baritone</i>	ESTHER V. HESSLING <i>Contralto</i>	EBE STIGNANI <i>Soprano</i>
MARIO BINCI <i>Tenor</i>	HERBERT JANSSEN <i>Baritone</i>	SET SVANHOLM <i>Tenor</i>
JUSSI BJOERLING <i>Tenor</i>	RAOUL JOBIN <i>Tenor</i>	FERRUCCIO TAGLIAVINI <i>Tenor</i>
BIANCA BRUNI <i>Soprano</i>	DOROTHY KIRSTEN <i>Soprano</i>	ITALO TAJO <i>Bass</i>
LELIA CAMBI <i>Soprano</i>	CHARLES KULLMAN <i>Tenor</i>	CLARAMAE TURNER <i>Contralto</i>
HELEN F. CAREY <i>Contralto</i>	KATHLEEN LAWLOR <i>Soprano</i>	THEODOR UPPMAN <i>Baritone</i>
GEORGE CEHANOVSKY <i>Baritone</i>	MAX LICHTEGG <i>Tenor</i>	GIUSEPPE VALDENGIO <i>Baritone</i>
LESLIE CHABAY <i>Tenor</i>	DESIRE LIGETI <i>Bass</i>	FRANCESCO VALENTINO <i>Baritone</i>
NADINE CONNER <i>Soprano</i>	MAX LORENZINI <i>Baritone</i>	ASTRID VARNAY <i>Soprano</i>
CAESAR CURZI <i>Tenor</i>	PATRICK McVEY <i>Baritone</i>	PAUL WALTJ <i>Tenor</i>
ALESSIO DE PAOLIS <i>Tenor</i>	BENJAMIN A. MARTIN <i>Baritone</i>	DOROTHY WARENSKJOLD <i>Soprano</i>
DANIEL DUNO <i>Baritone</i>	SARA MENKES <i>Soprano</i>	LEONARD WARREN <i>Baritone</i>
CLOE ELMO <i>Contralto</i>	NICOLA MOSCONA <i>Bass</i>	ROBERT WEED <i>Baritone</i>
JOHN FORD <i>Bass</i>	ROBIN NELSON <i>Bass</i>	MARTINA ZUBIRI <i>Soprano</i>
	WALTER OLITZKI <i>Baritone</i>	

**LIGHT and
MELLOW**



Regal Pale

REGAL AMBER BREWING CO., SAN FRANCISCO

C H O R A L E N S E M B L E

MISSES

SHERRIL ALVER
CARMEN ANDREATTA
EILEEN BALDWIN
JOSEPHINE BARBANO
ELINOR BERTRAM
MARGARET BIEDMA
EILEEN BROWN
BIANCA BRUNI
JEAN BURLINGHAM
LELIA CAMBI
ROSE CARDINALE

HELEN F. CAREY
ELEANOR CORYELL
ELOISE FARRELL
MARY JANE GRAY
IRENE HALICKI
THORA HARPER
ELMA HEITMAN
ESTHER V. HESSLING
ORTHELLA HUGHES
SYBIL LOUISE KNAPP
KATHLEEN LAWLOR
MARY LENIHAN

MARY MARGARET LUCAS
MARGERY McCARTHY
GRETA NELSON
JO O'CONNELL
ELIZABETH PHARRIS
BETTIE SANDERSON
WINIFRED K. SCHAMP
MARY JANE SPRY
MARY JEAN TURNBULL
VIRGINIA WILCOX
MARTINA ZUBIRI

MESSRS.

EVARISTO ALIBERTINI
ANTHONY ALONZO
JAMES ATTARIAN
NORMAN BENSON
LOUIS BRAUNSTEIN
WILLIS BURROUGHS
MARTIN CLARK
CECIL COOPER
NICHOLAS CRESCI
CAESAR CURZI
GALLIANO DANELUZ
FLOYD DAVIS
AMERIGO DEL GRANDE
FREDERICK D. FRASER
JOSEPH GIAMMONCO

PAUL GUENTER
COLIN HARVEY
EDSON B. HOEL
FREDERICK HUTCHINSON
GEORGE D. JENSEN
JOSEPH LAZZARINI
VERNON LOOMER
MAX LORENZINI
AUGUSTO LORENZO
PATRICK McVEY
GUILIO MANCINI
BENJAMIN A. MARTIN
CARLO MENNUCCI
BRADFORD MORSE
ALEXANDER M. MURRAY

ROBIN NELSON
WILLIAM A. ROONEY
ATTILIO C. ROSSI
HOWARD SOLVE
ALLEN SCHMIDLING
CHARLES SEGALE
JOHN SEGALE
AUSTIN THOMSON
ANDREW M. SNEDDON
DEMY TREVOR
ALBERTO VANNUCCI
EDWIN J. VANNUCCI
FRED WAHLIN
HERMAN WISEMAN

BOYS' CHORUS

TOMMY BATTAGLIA
DONALD BAUMAN
RONALD BOURDON
TEDDY BURTON
MICHAEL BUTCHER
RONALD GHEZZI
GEORGE GORBATENKO
JEFFREY HOLM

WARD HOLMES
RICHARD MADDOX
WILLIAM MARKEL
KENNETH METZGER
DONALD MORRISON
CARL NEHM
ACHILLE PALADINI
ROLAND PERACCA

MICHAEL SCAFANI
DENNIS SMITH
DERREL SMITH
STANLEY SMITH
RICHARD VALLI
JAMES WEBSTER
MICHAEL ZELLER

BALLET

RUBY ASQUITH, *Prima Ballerina*

MISSES

SALLY BAILEY
BONNY BELL
VELERIE BOOTH
JANE BOWEN
CELENA CUMMINGS
BETTY CUNEO
VADJA DEL ORO
PATRICIA DUNN
JOAN EDGERTON
CAROLYN GEORGE
NANCY JOHNSON
PATRICIA JOHNSTON
ARLAND LE CRONE

MISSES

MARGARET LLOYDS
JANICE MITTOFF
JUDY NATHANSON
ROSALIE PROSCH
MARCIANNE RAUB
DOLORES RICHARDSON
JANET SASSON
SHARON SHORE
GERALDINE VASQUEZ
JOAN VICKERS
SALLIE WHALEN
SYLVIA WILLIAMS

MESSRS.

ALTON BASUINO
RICHARD BURGESS
JAMES CURTIS
ROBERT FRELSON
JAMES HICKS
CLIFF JONES
JOSE MANERO
PETER NELSON
DONALD SPOTTWOOD
ROLAND VASQUEZ

PRODUCTION

EUGENE B. DUNKEL

Scenic Artist

A. L. MITCHELL

Master Electrician

R. G. WAKEMAN

Master Carpenter

EARL SIMMONS

Master Mechanic

EDWARD J. ZETTEL

Master Electrician

EARL McGUIRE

Master Carpenter

JOHN T. HEAVEY

Master of Properties

WALLACE FLETTER

Master of Properties

COSTUMES AND WIGS BY GOLDSTEIN & CO.

ALEXANDER AGNINI

Wardrobe Master

INEZ DODSON HALL

Wardrobe Mistress

EVERETT MASON

Makeup Artist

SUE McGOWAN

Hairdresser

PROGRAM

PISANI PRINTING & PUBLISHING COMPANY, PUBLISHERS, DESIGNERS AND PRINTERS

... **THRILL AGAIN TO THE
MEMORABLE PERFOR
OF THESE GREAT**



Licia Albanese



Ferruccio Tagliavini



Jan Peerce

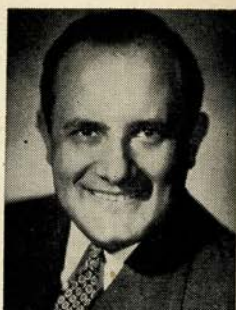

Leonard Warren

You'll enjoy over and over the great performances of complete operatic works and many favorite arias and excerpts by this, and an ever increasing group of artists that record for RCA Victor. Come to your favorite of these record stores where you can find recorded music for your every mood.



The World's Great Artists Are

WHITNEY
RECORDS
WITH WATERS & ROSS
625 SUTTER - OR 3-0226

**Lloyd
Wolmer Co.**
1315 Burlingame Ave., DI 3-2788
BURLINGAME
"Everything in Music
and Home Appliances"

**HOY'S RADIO &
MUSIC STORE**
Open evenings for your
convenience
312 Sir Francis Drake Blvd.
San Anselmo
Phone San Anselmo 2961

Sherman, Clay & Co.
SUTTER and KEARNY STS.
For your listening convenience
and comfort in Sherman, Clay's
beautiful record department with
its 34 sound-proofed, air-
conditioned record listening rooms.

THE RECORD ALBUM
"Everything in Recorded
Music"
3310 Lakeshore, Oakland
TEmplebar 2-5656

DOUGHTY'S
One of the most complete
stocks of Opera, Classical
and Popular Records
5031 Geary Blvd.
Bet. 14th & 15th Ave.
BAyview 1-0056

MANCE
ARTISTS,

Masterpieces of
Opera

ON RCA VICTOR
RECORDS



Be sure to listen to the RCA Victor "Music You Want, When You Want It" show of the air over KNBC . . . Sundays . . . 3:30 P.M. PDT. . . starting September 26th. You'll hear many new selections that will add charm and enjoyment to your library. Your favorite record store has them. Ask today.

On RCA VICTOR Records



City Paris

San Francisco, Calif.
DOuglas 2-4500

Radio-Record Salon
Mezzanine

BERMAN'S

*Outstanding selection of
Victor Records*

650 Grand Ave., Oakland
TEmplebar 2-5233

**Al Wallace
MUSIC SHOP**

FOR RECORD SERVICE

659 Geary St. TU 5-2826

Classical - Popular

Free Parking Open Evenings

Radio Service Company

See Us for
Records - Radios - Appliances
Television

7202 East 14th St., Oakland
SWeetwood 8-7011

TUPPER & REED

"Say it with Music"

2271 Shattuck Avenue
Berkeley

THornwall 3-9820

A. CAVALLI & CO.

Since 1880

1441 STOCKTON STREET

*Specializing in Italian
Records and Operas*

GA. 1-4219 Open Even till 9 p.m.

City  Paris

from our

Gdrian

collection



exclusively ours

*The Gown Salon
Third Floor*

Beaulieu Vineyard

BV
WINES



BEAULIEU VINEYARD, a family estate, lies in the heart of California's famed Napa Valley — one of the world's finest wine-producing areas. Its vintage wines — originated from the same aristocratic grape varieties which produce the great white and red wines of Europe — are featured on the wine lists of America's leading hotels, restaurants and clubs.

Beaulieu Vineyard

FOUNDED AND OWNED CONTINUOUSLY BY THE DE LATOUR FAMILY SINCE 1900

Vineyards and Winery at Rutherford, Napa County, California

ARTISTS OF

• *San Francisco*

• OPERA COMPANY



- ★ SAYAO
- ★ JOBIN
- ★ ALBANESE
- ★ WARREN



- ★ PEERCE
- ★ ELMO
- ★ KULLMAN
- ★ CONNER

- ★ MENKES
- ★ SVANHOLM
- ★ VARNAY
- ★ WEEDE



- ★ GOBBI
- ★ STIGNANI
- ★ LICHTTEG
- ★ CLAUDIA
PINZA



- ★ BEAL
- ★ JANSSEN
- ★ HARTZELL
- ★ VALDENGO



Enjoy refreshing
ACME
BEER



ACME BREWERIES • San Francisco

R E P E R T O I R E

REGULAR SUBSCRIPTION PERFORMANCES

- FALSTAFF (*Verdi*) *Tuesday Night, September 14, at 8:00*
 With Mmes. Albanese, Resnik, Stignani, Glaz, Lawlor; Messrs. Baccaloni, Weede, Lichtegg,
 De Paolis, Garris, Alvary, Guenter
 STEINBERG, *Conductor*
- MANON (*Masseuet*) *Friday Night, September 17, at 8:00*
 With Mmes. Sayao, Hartzell, Zubiri, Sanderson, Alver; Messrs. Jobin, Valentino, Alvary,
 Olitzki, De Paolis, Cehanovsky, Curzi, Lorenzini
 BREISACH, *Conductor*
- DIE MEISTERSINGER VON NURNBERG (*Wagner*) *Tuesday Night, September 21, at 7:30*
 With Mmes. Varnay, Glaz, Hessling; Messrs. Kullman, Janssen, Moscona, Garris, Olitzki,
 Chabay, De Paolis, Ford, Cehanovsky, Ligeti, Walti, Duno, Schwabacher, Uppman, Sharretts
 STEINBERG, *Conductor*
- LA FORZA DEL DESTINO (*Verdi*) *Friday Night, September 24, at 8:00*
 With Mmes. Menkes, Turner, Baldwin, Cambi; Messrs. Baum, Warren, Pinza, Baccaloni,
 De Paolis, Alvary, Ford, Cehanovsky
 MEROLA, *Conductor*
- CAVALLERIA RUSTICANA (*Mascagni*) *Tuesday Night, September 28, at 8:00*
 With Mmes. Stignani, Glaz, Turner; Messrs. Binci, Valentino
 MEROLA, *Conductor*
- Followed by
 I PAGLIACCI (*Leoncavallo*)
 With Mme. Albanese; Messrs. Baum, Weede, Cehanovsky, Chabay, Benson, Curzi
 CIMARA, *Conductor*
- BORIS GODOUNOFF (*Moussorgsky*) *Friday Night, October 1, at 8:00*
 With Mmes. Heidt, Beal, Turner, Zubiri, Hartzell, Bruni, Carey; Messrs. Pinza, De Paolis,
 Kullman, Baccaloni, Cehanovsky, Alvary, Garris, Silva, Walti, Harvey, Martin, Ligeti,
 Olitzki, Ford, Chabay
 LEINSDORF, *Conductor*
- CARMEN (*Bizet*) *Tuesday Night, October 5, at 8:00*
 With Mmes. Heidt, Conner, Hartzell, Turner; Messrs. Kullman, Valdengo, De Paolis,
 Cehanovsky, Alvary, Uppman
 LEINSDORF, *Conductor*
- MADAMA BUTTERFLY (*Puccini*) *Friday Night, October 8, at 8:00*
 With Mmes. Kirsten, Glaz, Gray; Messrs. Peerce, Valdengo, De Paolis, Alvary, Olitzki,
 Cehanovsky, Harvey
 CIMARA, *Conductor*
- ELIXIR OF LOVE (*Donizetti*) *Monday Night, October 11, at 8:00*
 With Mmes. Sayao, Hartzell; Messrs. Tagliavini, Gobbi, Baccaloni
 BREISACH, *Conductor*
- SIEGFRIED (*Wagner*) *Thursday Night, October 14, at 7:30*
 With Mmes. Varnay, Beal, Hartzell; Messrs. Svanholm, Janssen, Garris, Olitzki, Ligeti
 LEINSDORF, *Conductor*

POPULAR SUBSCRIPTION PERFORMANCES

- LA TRAVIATA (*Verdi*) *Thursday Night, September 16, at 8:00*
 With Mmes. Albanese, Gray, Lawlor; Messrs. Peerce, Valdengo, De Paolis, Cehanovsky,
 Ligeti, Olitzki, Lorenzini
 CIMARA, *Conductor*
- LA BOHEME (*Puccini*) *Thursday Night, September 23, at 8:00*
 With Mmes. Sayao, Hartzell; Messrs. Peerce, Tajo, Valentino, Cehanovsky, Baccaloni,
 Lorenzini, Benson, Curzi
 MEROLA, *Conductor*
- IL TROVATORE (*Verdi*) *Thursday Night, September 30, at 8:00*
 With Mmes. Menkes, Elmo, Baldwin; Messrs. Baum, Warren, Moscona, Chabay, Benson
 MARZOLLO, *Conductor*
- FALSTAFF (*Verdi*) *Thursday Night, October 7, at 8:00*
 With same cast as Regular Series except Warenskjold will be Nanette and Elmo, Dame
 Quickly
 STEINBERG, *Conductor*
- OTELLO (*Verdi*) *Saturday Night, October 16, at 8:00*
 With Mmes. Albanese, Turner; Messrs. Svanholm, Warren, Ligeti, De Paolis, Chabay,
 Cehanovsky, Nelson
 STEINBERG, *Conductor*

NON-SUBSCRIPTION PERFORMANCES

- DON GIOVANNI (*Mozart*) *Sunday Matinee, September 19, at 2:00*
 With Mmes. Sayao, Pinza, Resnik; Messrs. Pinza, Baccaloni, Lichtegg, Alvary, Ligeti
 BREISACH, *Conductor*
- BARBER OF SEVILLE (*Rossini*) *Wednesday Night, September 22, at 8:00*
 With Mmes. Conner, Turner; Messrs. Valdengo, Garris, Tajo, Baccaloni, De Paolis, Chabay
 BREISACH, *Conductor*
- RIGOLETTO (*Verdi*) *Sunday Matinee, September 26, at 2:00*
 With Mmes. Conner, Glaz, Baldwin, Heitman, Lawlor; Messrs. Peerce, Warren, Alvary,
 Ligeti, Chabay, Cehanovsky, Harvey
 ADLER, *Conductor*
- DON GIOVANNI (*Mozart*) *Wednesday Night, September 29, at 8:00*
 With same cast as Sunday performance except Tajo will be Leporello
 BREISACH, *Conductor*
- BARBER OF SEVILLE (*Rossini*) *Saturday Matinee, October 2, at 2:00*
 With same cast as first performance except Gobbi will be Figaro and Cehanovsky, Fiorella
 BREISACH, *Conductor*
- LA GIOCONDA (*Ponchielli*) *Sunday Matinee, October 3, at 2:00*
 With Mmes. Varney, Stignani, Turner; Messrs. Baum, Valentino, Moscona, Ligeti, McVey,
 Benson, Curzi, Nelson, Alibertini, Attarian
 MARZOLLO, *Conductor*

Continued on Next Page

REPERTOIRE—Continued

- MANON (*Massenet*) *Monday Night*, October 4, at 8:00
 With same cast as Regular Series performance except Mascona will be Count Des Grieux.
 BREISACH, *Conductor*
- LA FORZA DEL DESTINO (*Verdi*) *Wednesday Night*, October 6, at 8:00
 With same cast as Regular Series performance except Weede will be Don Carlo
 MARZOLLO, *Conductor*
- DIE MEISTERSINGER VON NURNBERG (*Wagner*) *Sunday Matinee*, October 10, at 1:30
 With same cast as Regular Series performance
 STEINBERG, *Conductor*
- LA BOHEME (*Puccini*) *Tuesday Night*, October 12, at 8:00
 With Mmes. Albanese, Hartzell; Messrs. Bjoerling, Tajo, Valentino, Cehanovsky, Baccaloni,
 Lorenzini, Benson, Curzi
 MEROLA, *Conductor*
- LA TRAVIATA (*Verdi*) *Friday Night*, October 15, at 8:00
 With Mmes. Kirsten, Zubiri, Lawlor; Messrs. Tagliavini, Weede, Chabay, Cehanovsky,
 Ligeti, Olitzki, Lorenzini
 CIMARA, *Conductor*
- CARMEN (*Bizet*) *Sunday Matinee*, October 17, at 2:00
 With same cast as Regular Series performance except Jobin will be Don Jose and
 Warenskjold, Micaela
 LEINSDORF, *Conductor*

MATINEES FOR YOUNG PEOPLE

- Presented by the San Francisco Opera Guild*
 LA BOHEME (*Verdi*) *Friday*, October 8 and 15, at 1:00

SPECIAL PORTOLA FESTIVAL PERFORMANCE CIVIC AUDITORIUM

- ACT II from LA FORZA DEL DESTINO (*Verdi*), CARMEN (*Bizet*) and
 BARBER OF SEVILLE (*Rossini*) *Wednesday Night*, October 13, at 8:00



Truly Beautiful Hair

Lysle of the Fairmont, San Francisco's most luxurious salon of beauty, offers you beautiful hair styling, with the new magic formula, 51-X.

Lysle
 OF THE *Fairmont*

QUALITY

Style . . .

and a reputation

in the making of smart

Men's Clothing . . .

WILLIAMS and BERG CO.

GENERAL ENGLISH TAILORS

110 SUTTER STREET

French American Bank Bldg.

ARTISTS OF

• *San Francisco* • OPERA COMPANY



- ★ TAGLIAVENI
- ★ HEIDT
- ★ BJOERLING
- ★ KIRSTEN



- ★ RESNIK
- ★ BAUM
- ★ GLAZ
- ★ BACCALONI

- ★ PINZA
- ★ TURNER
- ★ TAJO
- ★ BALDWIN



- ★ MOSCONA
- ★ VALENTINO
- ★ GARRIS
- ★ ALVARY



- ★ BINCI
- ★ OLTZKI
- ★ DE PAOLIS
- ★ CEHANOVSKY



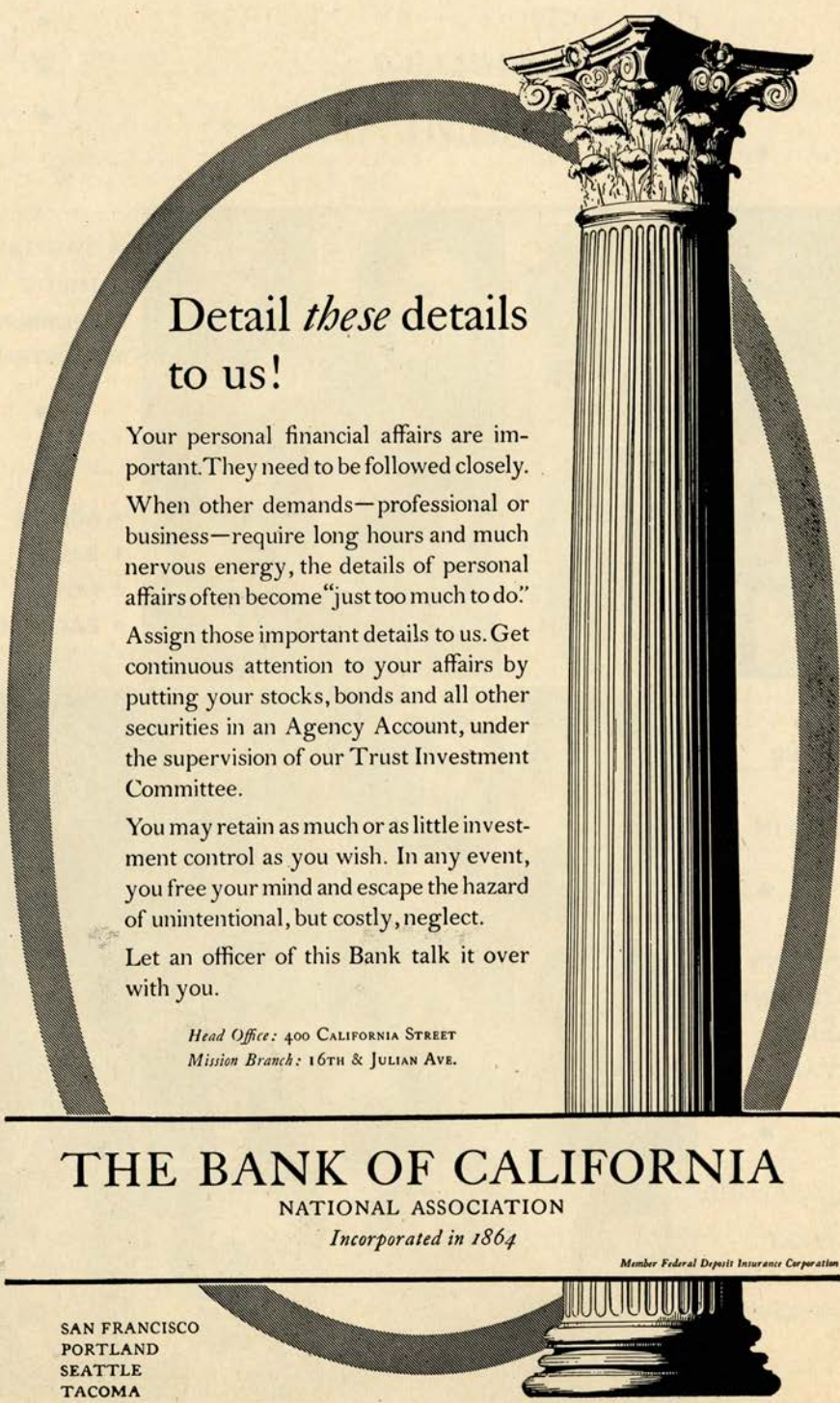

Detail *these* details to us!

Your personal financial affairs are important. They need to be followed closely.

When other demands—professional or business—require long hours and much nervous energy, the details of personal affairs often become “just too much to do.”

Assign those important details to us. Get continuous attention to your affairs by putting your stocks, bonds and all other securities in an Agency Account, under the supervision of our Trust Investment Committee.

You may retain as much or as little investment control as you wish. In any event, you free your mind and escape the hazard of unintentional, but costly, neglect.

Let an officer of this Bank talk it over with you.

*Head Office: 400 CALIFORNIA STREET
Mission Branch: 16TH & JULIAN AVE.*

THE BANK OF CALIFORNIA

NATIONAL ASSOCIATION

Incorporated in 1864

Member Federal Deposit Insurance Corporation

SAN FRANCISCO
PORTLAND
SEATTLE
TACOMA

TUESDAY NIGHT, OCTOBER 12, at 8:00

La Boheme

Opera in four acts. Music by Giacomo Puccini.

Text by Giacosa and Illica.

THE CAST

Mimi, an embroideress.....		LICIA ALBANESE
Musetta, a grisette.....		LOIS HARTZELL
Rudolph, a poet.....		JUSSI BJOERLING
Marcel, painter.....	} The Four Bohemians {TITO GOBBI
Schaunard, musician.....	GEORGE CEHANOVSKY
Colline, philosopher.....	ITALO TAJO
Benoit, an importunate landlord Alcindoro, state councilor and admirer of Musetta		}
Customhouse Sergeant.....MAX LORENZINI	
Customhouse Guard.....		NORMAN BENSON
Parpignol.....		CAESAR CURZI
A Boy.....		JEFFERY HOLM

Students, Work-Girls, Grisettes, Shopkeepers, Vendors, Waiters, Soldiers, etc.

Boys Chorus recruited from pupils of the public schools



STAGE DIRECTOR

ARMANDO AGNINI

CONDUCTOR

GAETANO MEROLA

CHORUS DIRECTOR

KURT HERBERT ADLER



TIME AND PLACE: About 1830; Paris

Act I: Garret of the Bohemians

Act II: Terrace of the Cafe Momus

Act III: A City Gate of Paris

Act IV: Same as Act I

Because of copyright the story of the opera cannot be printed.

**TICKETS FOR ALL REMAINING PERFORMANCES ARE
AVAILABLE AT OPERA BOX OFFICE, CITY OF PARIS**

Encores not permitted — Bell rings three minutes before curtain rises

THE FACT that YOU are attending this performance is proof that you are very interested in fine music.

It is to YOU that we are directing this message.

OPERA AND CONCERT

is a monthly magazine devoted to music and allied arts. It has won the highest praise of the public and members of the profession.

OPERA AND CONCERT

takes the reader behind the scenes for interviews with those who are making the great *arts* live—intimate chats with composers, singers, instrumentalists, and conductors—leaders in their fields.

OPERA AND CONCERT

also keeps the reader abreast of the fast moving events in the worlds of radio, books, fashions, etc. And it dares to tell the truth.

Subscribe now to *OPERA AND CONCERT*. It will enhance your appreciation of the musical events you attend. The price of a year's subscription is only \$2.00.

OPERA AND CONCERT

700 Montgomery Building, San Francisco, Calif. DOUGLAS 2-4150

Gentlemen:

Please enter my subscription to *Opera and Concert* for one year.

I enclose \$2.00

Bill me for \$2.00

Name

Street..... Zone.....

City..... State.....

ARTISTS OF

• *San Francisco* • OPERA COMPANY



★ LIGETI
★ GRAY
★ CHABAY
★ ZUBIRI
★ WALTJ



★ LAWLOR
★ UPPMAN
★ FORD
★ SHARRETTS
★ WARENSKJOLD

★ BENSON
★ SANDERSON
★ HARVEY
★ HEITMAN
★ SCHWABACHER



★ ALVER
★ McVEY
★ CAREY
★ NELSON
★ HESSLING



★ CURZI
★ SILVA
★ DUNO
★ ATTARIAN
★ LORENZINI



In 1948 as in 1870...



*Since 1870 discriminating music lovers have looked to
Sherman, Clay for everything fine in music.*

Sherman  Clay

Jim Farnsworth

THURSDAY NIGHT, OCTOBER 14, at 7:30

Siegfried

Opera in three acts. Music and Text by Richard Wagner.

THE CAST

SiegfriedSET SVANHOLM
BrunnhildeASTRID VARNAY
The Wanderer (Wotan)HERBERT JANSSEN
AlberichWALTER OLITZKI
Mime.....JOHN GARRIS
Fafner.....DESIRE LIGETI
ErdaEULA BEAL
Bird of the Forest.....NADINE CONNER



CONDUCTOR

ERICH LEINSDORF

STAGE DIRECTOR

WILLIAM WYMETAL

ARMANDO AGNINI, Technical Director



TIME AND PLACE: *Legendary*

Act I: A Forest, at One Side a Cave

Act II: The Dragon's Cave in the Forest

Act III: Scene 1: The Foot of a Rocky Mountain

Scene 2: The Rock of the Valkyries

Encores not permitted — Bell rings three minutes before curtain rises

The Story of "Siegfried"

ACT I—Siegfried, the son born to Sieglinde, dead in child birth, has grown into fearless and savage young manhood under the care of Mime, who has hoped through him to regain the ring from Fafner, guarding the treasure in the form of a dragon. Mime has been unable to forge a sword with which to slay Fafner and, when the curtain rises, is at the forge in another attempt as Siegfried enters, leading a bear, to the dwarf's terror. Siegfried frees the bear, seizes the new sword and breaks it into bits. Questioning Mime, he learns the story of his birth and of the shattered Nothung sword, which he commands Mime to repair. Wotan, as the Wanderer, appears. From him Mime learns that "he who knows no fear" may reforge the Nothung. Siegfried, returning, remakes the sword in his own manner, and with it splits the anvil at a blow.

ACT II—Alberich watches at the Dragon's cave, hoping for a chance to secure the ring. Wotan tells him of Siegfried's approach. Alberich warns Fafner, promising him life in exchange for the ring. But the Dragon promptly refuses. Wotan departs in crashing thunder. As the day dawns Siegfried and Mime arrive. Mime reconnoiters the Dragon's cave while Siegfried, revelling in the awakening life of the forest, attempts to imitate the bird songs. Fafner, aroused by a blast from Siegfried's horn, drags his hideous form from the cave. But Siegfried, unafraid, rushed to the attack and thrusts his sword through the monster's breast. Dying, Fafner warns him against Mime. The taste of the Dragon's blood on his fingers gives Siegfried new power. He can now understand the language of the bird, which bids him remove the treasure, the tarnhelm and the ring. Warned by the bird of a poisoned drink proffered him by Mime, he forthwith slays the dwarf and, led by the bird, hastens to the sleeping Brunnhilde in her circle of fire.

ACT III—Wotan invokes the aid of Erda, the all-knowing, telling her of his hopes for the world's redemption through a new race sprung from the union of Siegfried and Brunnhilde. But she can tell him nothing, referring him to the Norns for knowledge of the future. Already Siegfried approaches. Outside the circle of fire, Wotan bars the youth's way. But with a mighty blow from his god-made sword, Siegfried beats down the pointed spear. Wotan realizing the end of the gods is at hand, makes way as Siegfried, with sounding horn, pursues his climb up the rock upon which Brunnhilde sleeps. (Scene 2) Siegfried arouses the beautiful sleeper with a kiss. Brunnhilde, who had fallen asleep a goddess but now awakens a human, first resents the passion of the kiss. But she cannot resist the tenderness which overcomes her, and abandons herself to the power of love with the coming of the dusk of the Gods.



... it's always
a pleasure

I.W. Harper



Distilled before the war and bottled in bond
under the supervision of the U. S. Government.

precious pre-war bottled in bond

I.W. HARPER

the gold medal whiskey  since 1872

KENTUCKY STRAIGHT BOURBON WHISKEY, BOTTLED IN BOND, 100 PROOF.
BERNHEIM DISTILLING COMPANY, INC., LOUISVILLE, KENTUCKY

Amazing New Record

THAT PLAYS UP TO 45 MINUTES . . .



THE SENSATIONAL NONBREAKABLE

COLUMBIA LONG PLAYING LP RECORD

A whole symphony—a whole popular album—on one 12-inch or 10-inch record! Now over 100 Columbia selections available at sensational savings! See them—hear them today!

Dohrmann's
ON UNION SQUARE

RADIO • RECORD SHOP • THIRD FLOOR

Brilliant Opera Repertoire



Trade-marks "Columbia," "Masterworks" and  Reg. U. S. Pat. Off.

**The Metropolitan Opera
Association records
complete operas
exclusively for ...**

HUMPERDINCK:

Hansel and Gretel

Complete. A Metropolitan Opera Association Production. Sung in English. With **Risë Stevens, Nadine Conner, Thelma Votipka, John Brownlee, Claramae Turner, Lillian Raymond, and Max Rudolf** conducting the Chorus and Orchestra of the Metropolitan Opera Association.
Columbia Masterworks Set MOP-26
(Two volumes)

VERDI:

La Traviata

Complete. First complete post-war opera recording. Soloists, chorus and orchestra of the Opera House, Rome, conducted by **Vincenzo Bellezza**
Columbia Masterworks Set MOP-25
(Two volumes)

Lily Pons

with orchestra conducted by **Pietro Cimara**
Two Famous Coloratura Arias
Columbia Masterworks Set MM-561

Ezio Pinza with Bruno Walter

conducting the Metropolitan Opera Orchestra
Mozart Operatic Arias
Columbia Masterworks Set MM-643

Helen Traubel

with **Charles O'Connell** conducting orchestra
Italian Operatic Arias
Columbia Masterworks Set MM-675

Jennie Tourel

with **Pietro Cimara** conducting the Metropolitan Opera Orchestra
Jennie Tourel in Rossini Arias
Columbia Masterworks Set MM-691

Torsten Ralf with Fritz Busch

conducting the Metropolitan Opera Orchestra
Wagnerian Excerpts
Columbia Masterworks Set MM-634

Bidú Sayão

with the Metropolitan Opera Orchestra conducted by **Fausto Ciova**
Celebrated Operatic Arias (Mozart, Bellini, Puccini, Massenet, Gounod)
Columbia Masterworks Set MM-612

Raoul Jobin

with **Wilfred Pelletier** conducting the Metropolitan Opera Orchestra
Romantic Arias (From French operas)
Columbia Masterworks Set MM-696



Columbia Records

MASTERWORKS



Peacock Court...

for your "before the opera" dinners—a savoury cuisine; or for "after the opera" our Special Opera Suppers—delicacies created for you by our new Chef Harmon, served until 1 A.M.!

Top of the Mark...

two internationally famed traditions—the San Francisco Opera Seasons, and cocktails at the TOP! After the opera, meet your friends here to top off the evening!

HOTEL

Mark Hopkins

HIGH ATOP NOB HILL IN SAN FRANCISCO
Geo. D. Smith • General Manager

want to enjoy the easy life?

Take a 39-day vacation cruise to the Orient aboard the new

S. S. PRESIDENT WILSON
S. S. PRESIDENT CLEVELAND

America's finest postwar luxury liners



Life at sea is a wonderful world of its own . . . for comfort, parties and deck sports . . . for superb service and delicious food.

Ports of call: San Francisco and Los Angeles to Honolulu, Manila, Hong Kong, Shanghai, Kobe and Yokohama

Round trip, \$1260 up.

See your bonded travel agent.



Plan now for a 100-day Round-the-World cruise on the luxurious Presidents Polk or Monroe.

AMERICAN PRESIDENT LINES

Your American Hotel Abroad

Write or call for free cruise booklet
152 Geary St., San Francisco • YU 6-6000

OPERA BOX HOLDERS

Season 1948

- A MR. AND MRS. GAETANO MEROLA
 B MR. AND MRS. KARL C. WEBER
 MRS. CRESCENT PORTER HALE
 C MRS. SIGMUND STERN
 D MRS. FRANK P. DEERING
 MR. AND MRS. OSCAR SUTRO, JR.
 MR. AND MRS. R. GWIN FOLLIS
 E MRS. FELIX S. MCGINNIS
 F MRS. DAVID ARMSTRONG TAYLOR
 G MRS. SAMUEL KNIGHT
 MR. AND MRS. CHARLES B. HENDERSON
 H MR. AND MRS. C. O. G. MILLER
 MR. AND MRS. F. W. MCNEAR
 J MRS. I. W. HELLMAN
 K MR. AND MRS. GEORGE T. CAMERON
 MR. AND MRS. KENNETH MONTEAGLE
 L MR. AND MRS. JOSEPH T. GRACE
 MRS. GEORGE EDWIN BENNETT
 MR. AND MRS. NION R. TUCKER
 M MR. AND MRS. MORTIMER FLEISHHACKER
 N MR. AND MRS. CHARLES R. BLYTH
 MRS. RICHARD MCCREERY
 O MR. AND MRS. WILLIAM W. CROCKER
 MRS. HENRY POTTER RUSSELL
 P MR. AND MRS. GEORGE WASHINGTON BAKER, JR.
 MRS. JUILLIARD McDONALD
 MR. AND MRS. E. GEOFFREY MONTGOMERY
 MRS. LEWIS H. LAPHAM
 Q MR. AND MRS. SIDNEY M. EHRLMAN
 R MR. AND MRS. ARTHUR DALE KING
 S MRS. MARCUS S. KOSHLAND
 JUDGE AND MRS. M. C. SLOSS
 T MR. AND MRS. CLARENCE LORAN JOHNSTON
 MRS. WILLIAM CAVALIER
 U MR. AND MRS. CHARLES L. HARNEY
 V MRS. PRENTIS COBB HALE
 W MRS. EPPS J. MILLER
 MRS. ARLINE M. ROLKIN
 X MR. AND MRS. J. E. FRENCH
 Y MR. AND MRS. P. C. HALE, JR.
 MR. AND MRS. FREDERICK WHITMAN
 Z MR. AND MRS. JOHN BARNARD BAILEY
 MR. AND MRS. JOHN B. CELLA
 MR. AND MRS. LOUIS A. PETRI
 MR. AND MRS. BURTON B. TURNER

MONROE-
ANDREW

DISTINCTIVE
MEN'S WEAR

386 Post Street



For Truly Beautiful Hair

Lysle of the Fairmont, San Francisco's most luxurious salon of beauty, offers you beautiful hair styling with the new magic formula 51-X.

Lysle

OF THE

Fairmont

THE CONCERT DIVISION OF THE

San Francisco Opera Association

GAETANO MEROLA, *General Director*

PAUL POSZ, *Manager*

SEASON 1948 - 1949

DISTINGUISHED CONCERT COURSE

Wednesday Evening, November 10
DOROTHY MAYNOR, *Soprano*

Tuesday Evening, November 16
NELSON EDDY, *Baritone*

Monday Evening, November 29 to
Wednesday Evening, December 8
**BALLET RUSSE DE MONTE
CARLO**

Tuesday Evening, January 25
HAZEL SCOTT, *Pianist*

Wednesday Evening, January 26
CASADESUS, *Pianist*

Wednesday Evening, February 2
LEONARD WARREN, *Baritone*

Wednesday Evening, February 9
BURL IVES, *Folk Singer*

Wednesday Evening, February 23
CHRISTOPHER LYNCH, *Tenor*

Monday Evening, February 28
MARYLA JONAS, *Pianist*

Tuesday Evening, March 15
**DE PAUR'S INFANTRY
CHORUS**

Tuesday Evening, April 5
DRAPER and ADLER
Tap Dancer Supreme Harmonica Virtuoso

Friday Evening, April 22
JAMES MELTON, *Tenor*

Wednesday Evening, April 27
HEIFETZ, *Violinist*

Tuesday Evening, May 3
HELEN TRAUBEL, *Soprano*

TICKET PRICES

Ballet Russe, Eddy, Lynch, Melton, Heifetz
\$3.60, \$3.00, \$2.40, \$1.80, \$1.20, Tax Included

All Other Attractions
\$3.00, \$2.40, \$1.80, \$1.50, \$1.20, Tax Included

Opera Box Office — City of Paris — EX. 2-8585

WAR MEMORIAL OPERA HOUSE

SPECIAL ATTRACTION!

THE SAN FRANCISCO OPERA ASSOCIATION

Presents

LILY PONS, *Coloratura Soprano*

ANDRE KOSTELANETZ, *Conductor*

with

Symphony Orchestra of 92 Musicians

Wednesday Evening, March 16

CIVIC AUDITORIUM

HOW TO PRONOUNCE THEIR NAMES

LICIA ALBANESE	RAOUL JOBIN
<i>Lee'-chee-ah Ahl-bah-nay'-zay</i>	<i>Rah-ool Zhoh-ban'</i>
LORENZO ALVARY	DESIRE LIGETI
<i>Lorenzo Ahl-vah'-ry</i>	<i>Dah-zee-ray' Lig'-eti</i>
ARMANDO AGNINI	GAETANO MEROLA
<i>Ar-mahn'-dow Ah-nee'-nee</i>	<i>Gah-yay-tahn'-oh Mare'-oh-lah</i>
SALVATORE BACCALONI	NICOLA MOSCONA
<i>Sahl-vah-tow'-ray Bach-ah-low'-nee</i>	<i>Nee'-ko-lah Maws-ko'-nah</i>
MARIO BINCI	CLAUDIA PINZA
<i>Mah'ree-o Been'-chee</i>	<i>Cloud'-ee-yah Peen'-zah</i>
JUSSI BJOERLING	EZIO PINZA
<i>You-see Bee-yurl'-ing</i>	<i>Et'-see-oh Peen'-zah</i>
ETIENNE BARONE	BIDU SAYAO
<i>Et-yehn Bah-row'-nay</i>	<i>Bee'-do Sa-yah'-oh</i>
GEORGE CEHANOVSKY	EBE STIGNANI
<i>George Chay-han-off' skee</i>	<i>Ay-bay Steen-yah'-nee</i>
LESLIE CHABAY	GIUSEPPE VALDENGO
<i>Leslie Shah-buy'</i>	<i>Jus-zep'-peh Val-den'-go</i>
GLAUCO CURIEL	SET SVANHOLM
<i>Glauco Cure-yell'</i>	<i>Seht Svan'-holm</i>
ANTONIO DELL'OREFICE	FRANCESCO VALENTINO
<i>Antonio Dell-or-reff'-ee-chay</i>	<i>Francesco Vah-lenn-teen'-oh</i>
ALESSIO DE PAOLIS	FERRUCCIO TAGLIAVINI
<i>Ah-less'-see-oh Deh--Pah'-oh-leece</i>	<i>Feh-rooch'-ee-o Tahl-yah-vee'-nee</i>
CLOE ELMO	ITALO TAJO
<i>Cloe Ale-mo</i>	<i>Ee-tahl'-o Tah-yo</i>
HERTA GLAZ	ASTRID VARNAY
<i>Hair-tah Glahz</i>	<i>Astrid Var-nigh'</i>
TITO GOBBI	VITTORIO WEINBERG
<i>Tee-to Go-bee</i>	<i>Vee-tor'-ree-o Weinberg</i>

MAESTRO NINO COMEL

Teacher of Josephine Tuminia, Metropolitan and S. F. Opera Co.
 Claramae Turner, Metropolitan and S. F. Opera Co.
 Kayton Nesbitt, San Francisco Opera Co.
 Bart Arotca, 1946 winner of the Gainsborough Music Foundation Scholarship

VOICE COACHING

45 Maiden Lane, San Francisco 8, California

DOuglas 2-6379

GRaystone 4-0054

ELIZABETH WILLS

FOR TEN YEARS—
 VOICE TEACHER OF

FLORENCE QUARTARARO

METROPOLITAN AND
 SAN FRANCISCO OPERAS

701 PINE STREET, SAN FRANCISCO

SUTTER 1-1584

Hear the San Francisco
Opera Stars



- TAJO** Album Mozartiano . . . six rare concert arias by Mozart.
- STIGNANI** Arias from Norma, Barbieri, Amico Fritz, Mignon, Trovatore
- ELMO** Arias from Adriana Lecouvreur, Werther, Gioconda, Fedora, Trovatore, Tristan; Duets from Gioconda and Aida
- TAGLIAVINI** L'Amico Fritz (complete opera)
- LA FORZA DEL DESTINO** (complete), with Caniglia, Masini, Stignani, Pasero, Tagliabue, Nessi, etc.

These and other great Italian Operatic and Instrumental Music are superbly recorded on CETRA-SORIA RECORDS.

At your dealer now.

RAXOR CORPORATION
43 West 64th Street, New York, N.Y.

Here
SAVINGS
EARN 2½%
Current Rate

FEDERALLY INSURED

SAFE FOR SAVINGS SINCE 1885



OUR 63rd YEAR

160 SUTTER
SAN FRANCISCO
MILO R. ROBBINS • PRESIDENT

Opera and Music Lovers **KSMO**

Gives you the world's greatest music night and day. . . Hear these fine musical programs *every day*. . .

- 9:00 AM—**SYMPHONIC VARIATIONS**
(Concerti and Tone Poems)
- 10:00 AM—**POPS CONCERT**
(Boston Pops)
- 1:30 PM—**SIDEWALK CAFE—CITY OF PARIS** (Continental)
- 2:30 PM—**SLOANE'S "AT HOME"**
(Light Classical)
- 3:00 PM—**CONCERT GRAND**
(Piano Classics)
- 4:00 PM—**SYMPHONICALLY YOURS**
(Symphony)
- 7:00 PM—**HILLSDALE HOUR**
(Short Classics)
- 7:30 PM—**AT THE BALLET**
(Ballet)
- 8:00 PM—**DEEMS TAYLOR CONCERT**
- 8:30 PM—**THE GOLD CURTAIN**
(Opera)
- 9:00 PM—**CONCERT AT NINE**
(Classical)
- 10:00 PM—**TREASURY OF MUSIC**
(Definitely Classical)

KSMO
The Music Station for the Bay Area
1550 ON YOUR DIAL



Custom Made Draperies

Interior Decorators

Finer Furniture

HENRIQUES

267 Hamilton Ave., Palo Alto



CHORAL ENSEMBLE OF SAN FRANCISCO OPERA COMPANY



BOYS CHORUS OF SAN FRANCISCO OPERA COMPANY

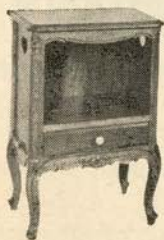

DAINI BROS.
PACIFIC AT POLK STREET

Fine Imported and Custom Furniture

Phone ORdway 3-4540

GUARANTOR MEMBERS
of the
SAN FRANCISCO OPERA ASSOCIATION

Mrs. L. C. Abbott
Mr. and Mrs. W. Lindley Abbott
Mr. and Mrs. C. Edgar Adams
Mr. and Mrs. C. Robert Adams
Mr. and Mrs. N. Harris Ades
Mrs. John S. Adler
Bertram E. Alanson
Mrs. Agnes Aldrich
Mrs. Annette S. Alexander
Constance H. Alexander
Mrs. Wallace M. Alexander
Sal Alioto
Dr. and Mrs. Emmet Allen
Lucy H. Allyn
Jose M. Alonso
Thomas E. Ambrose
E. R. Armsby
Edward W. Arnold
Mrs. Edward R. Bacon
Elsa M. Baker
Mr. and Mrs. George W.
Baker, Jr.
Mrs. William Paul Baker
A. R. Baldwin
Baldwin Piano Company
Mr. and Mrs. B. A. Banker
M. Patricia Bannan
Mr. and Mrs. Harry L. Barbash
Dr. and Mrs. Otto Barkan
Mr. and Mrs. John B. Bailey
Mrs. John Thomas Barnett
Peter Barnett
J. F. Barrett
Nestor Barrett

Evelyn H. Barron
Mrs. Edward F. Barron
Irving Bartel
Florence Colby Battram
Mrs. Duke F. Baxter
Dominic A. Bazzanella
Mr. and Mrs. Robert S. Beall
Mr. and Mrs. Stephen D. Bechtel
Dr. George H. Becker
Dr. and Mrs. Walter Beckh
Mr. and Mrs. Frank G. Belcher
Mr. and Mrs. F. N. Belgrano, Jr.
Mrs. W. H. Bell
Mr. and Mrs. David Benioff
Mr. and Mrs. Dudley G. Bennett
Mrs. George E. Bennett
Mrs. Walter H. Bentley
Avram Bercovich
Mr. and Mrs. Peter Bercut
Albert J. Bernard
Franklin L. Besley
Dr. and Mrs. Elbridge J. Best
Dr. and Mrs. Tholow Binkley
Ernest E. Bischler
Mrs. Arthur R. Bishop
Newton Bissinger
Mr. and Mrs. Norman K.
Blanchard
W. Harry Blatchly
Mrs. Naoum Blinder
Louis Bloch
Dr. and Mrs. Arthur L.
Bloomfield
Mr. and Mrs. Charles R. Blyth

Mrs. Walter W. Boardman
Leon Bocqueraz
Mrs. C. M. Boggs
Ann Bohigan
Mrs. Robert C. Bolton
Merle Boomhower
Mr. and Mrs. Joseph N.
Borroughs
Mr. and Mrs. George H. Bowman
Louise A. Boyd
Mrs. Davenport Bradley
Mr. and Mrs. Edward Bransten
Mr. and Mrs. Walter C. Brauns
G. Temple Bridgman
Mrs. William Ellery Briggs
Mrs. John F. Brooke
Mrs. Julia Fox Brooke
George W. Brooks
Louis L. Brounstein
Arthur Brown, Jr.
Mr. Louis C. Brown
Ralph Brown
Walter D. Brown
Mrs. E. E. Brownell
Mrs. Frank Brucato
Starr Bruce
Frank E. Buck
Leonard W. Buck
Thomas Buck
Dr. and Mrs. Edward J. Buckley
Mr. and Mrs. F. Neil Buckley
Mrs. Daniel W. Burbank
Mr. and Mrs. R. G. Burmister

Established

1 8 6 8

Proud Tradition . . .

Costuming has been called an art. The art that makes artists stand out at their very best.

Costuming, as an art, requires a skilled designer, adequate equipment and wide experience.

GOLDSTEIN & COMPANY

offers you all these to meet your every need

*For 26 years costumer of the San Francisco Opera Association and
80 years of service to the citizens of San Francisco*

989 Market Street
Garfield 1-5150

GUARANTOR MEMBERS—Continued

Jr. and Mrs. Edmund Butler
 Mrs. Felix Butte
 Mrs. Arthur Bowles Cahill
 John R. Cahill
 Lewis S. Callaghan
 Dr. William Otis Callaway
 Mr. and Mrs. George T. Cameron
 Mr. and Mrs. Craig Carrier
 Dr. William A. Carroll
 Mr. and Mrs. H. K. Cassidy
 Mrs. William Cavalier
 Mrs. Augustine Cazenave
 Mr. and Mrs. John B. Cella
 Mrs. Concetta Cenni
 Mrs. Selah Chamberlain
 Selah Chamberlain, Jr.
 Mr. and Mrs. Elbert M. Chandler
 Dr. and Mrs. Lee S. Cherney
 Mrs. Drew Chidester
 Mrs. W. F. Chipman
 Charles A. Christin
 Antone Cincotta
 Dr. and Mrs. J. J. Citron
 Madame Clara
 Mrs. Baylies V. Clark
 S. G. Clark
 Mrs. Tobin Clark
 Mr. and Mrs. Robert A. Clarke
 Herbert E. Clayburgh
 Donald W. Cleary
 Lindsey W. Cochran
 Mr. and Mrs. John P. Coghlan
 Mrs. Betty Cohn
 Mr. and Mrs. George D. Cohn
 Mrs. Max M. Cohn
 Mr. and Mrs. Cedric Coldwell
 Mr. and Mrs. Colbert Coldwell
 Persis H. Coleman
 H. D. Collier
 Alton H. Collins
 Mr. and Mrs. Jesse C. Colman
 Joseph J. Coney
 Mary R. Conlin
 Dr. and Mrs. Frederick C. Cordes
 John Foster Corlett
 Alan H. Critcher

Arthur S. Crites
 Carrie Bell Crocker
 Mr. and Mrs. William W. Crocker
 George E. Crothers
 Thomas B. Crowley
 Dr. and Mrs. Leon Cuenin
 Clarence W. Cumming
 Mrs. Chester Dahl
 Mr. and Mrs. Ture Dahlstrom
 Alan S. Dale
 Mr. and Mrs. Vernon S. Dallman
 Countess Lillian Dandini
 Mr. and Mrs. George S. Daniels
 Arnaldo D'Anneo
 Mr. and Mrs. V. D. Dardi
 Ralph K. Davies
 Mrs. Vivian H. Davies
 Mr. and Mrs. Alvin Davis
 Everett W. Davis
 Florence E. Dean
 Mrs. Charles J. Deering
 Mrs. Frank P. Deering
 Dr. Karl J. Deisserl
 Mrs. Georges de Latour
 Mrs. Arthur de Lorimier
 Mr. and Mrs. Louis Demartini
 Mrs. Walter A. de Martini
 Frank H. Denman
 Charles E. Denton
 Mr. and Mrs. John Michael Desch
 Mr. and Mrs. Richard Detert
 Mrs. Robert T. Devlin
 Mrs. Benjamin H. Dibblee
 Mrs. Donald R. Dickey
 Mrs. B. J. Dietrich
 Mario Di Grazia
 Dr. and Mrs. Victor Dillon
 Mrs. L. W. Dinkelspiel
 Mrs. Samuel Dinkelspiel
 Nathaniel S. Dodge
 Mr. and Mrs. R. Stanley Dollar
 Mr. and Mrs. Robert Dollar II
 Mrs. Emma Domb
 Julie D. Donish
 O. Dewey Donnel, Jr.
 Mrs. F. A. Dorn
 D. C. Dorward

F. M. Dorward
 Mrs. Harold S. Doulton
 Mrs. Paul M. Downing
 Mr. and Mrs. Richard E. Doyle
 Charles Dreifuss, Jr.
 Mr. and Mrs. Ted Dreyer
 Milles R. Drobisch
 Hollis G. Duckworth
 J. A. Ducournau
 Mrs. J. H. Duhigh
 Mrs. Lambert Dunbar
 Mrs. Charles Dunphy
 Mrs. Dunn Dutton
 Mrs. James J. Dwyer
 Mrs. George E. Ebright
 Dwight Edwards
 Mrs. Francis Milner Edwards
 Dr. Muriel E. Edwards
 Mr. and Mrs. Albert L. Ehrman
 Alexis L. Ehrman, Jr.
 Mrs. Alfred Ehrman
 Mrs. Joseph Ehrman, Jr.
 Mrs. S. W. Ehrman
 Mr. and Mrs. Sidney M. Ehrman
 Mr. and Mrs. Stewart P. Elliott
 John W. Elwood
 Mark C. Elworthy
 Mrs. Carl F. Ernst
 Herbert W. Erskine
 Milton H. Esberg, Jr.
 Mrs. Milton H. Esberg
 Dr. Roberto F. Escamilla
 Louis Ets-Hokin
 Dr. and Mrs. Harold K. Faber
 Mrs. Paul I. Fagan
 C. L. Faucette
 Phillip R. Faymonville
 Alfred Fellner
 Mrs. R. Craig Ferguson
 Mr. and Mrs. William F. Fielder
 George F. Fisher, Jr.
 Marshal H. Fisher
 Mrs. Grace L. Fisk
 Rosemary R. Fitzgerald
 Mr. and Mrs. Mortimer
 Fleishhacker



Glasses

As new as this minute. As modern as tomorrow

MADE TO YOUR EYE PHYSICIAN'S PRESCRIPTION

OAKLAND
 BERKELEY
 PALO ALTO

FERRARI-NICOLAUS *Dispensing Opticians*

444 POST STREET SAN FRANCISCO 2, YUKON 6-0136

PASTENE'S

CLEMENT AT 24th AVENUE

**ROCKING CHAIR
 LOUNGE
 FINE FOOD**

AUTUMN IMPORTATIONS of Shirtings and Tie Silks

Shirts \$10.50 to \$40.00 Ties \$2.50 to \$7.50
 Hand Painted Ties \$18.00 to \$35.00

D. C. HEGER IMPORTERS

MEN'S APPAREL TO MEASURE

170 Sutter Street, San Francisco

The following NCAC and HUOK artists are appearing with the San Francisco Opera Company this season:

EULA BEAL
SALVATORE BACCALONI
KURT BAUM
HERTA GLAZ
WINIFRED HEIDT
RAOUL JOBIN
SARA MENKES

JAN PEERCE
CLAUDIA PINZA
EZIO PINZA
EBE STIGNANI
CLARAMAE TURNER
GIUSEPPE VALDENGO
ASTRID VARNAY

ROBERT WEEDE

NATIONAL CONCERT AND ARTISTS CORPORATION

MARKS LEVINE, *Director, Concert Division*

Exclusive booking direction for

HUOK ATTRACTIONS, INC., HUOK ARTISTS, INC., and HUOK PRODUCTIONS, INC.

Pacific Coast Division:

ALEXANDER F. HAAS, *Vice-President*

810 Auditorium Bldg., Los Angeles 13, Calif.



Alioto's

SEA FOODS
STEAKS
CHOPS

Recommended by
DUNCAN HINES

in
ADVENTURES IN
GOOD EATING

Owned and Operated by
MRS. ROSE ALIOTO & SONS

TWO DINING ROOMS
SEVEN & EIGHT
FISHERMAN'S WHARF

BELFAST

Sparkling WATER
MADE IN U.S.A.



keeps drinks livelier longer!

GUARANTOR MEMBERS—Continued

Mrs. James L. Flood
 Judge Thomas M. Foley
 R. Gwin Follis
 John F. Forbes
 Mr. and Mrs. Lawrence C. Ford
 Francis F. Forsell
 Paul G. Fourman
 T. G. Franck
 Mrs. Morris Frank
 Mr. and Mrs. J. E. French
 Mrs. W. H. French
 Dr. and Mrs. Charles L. Freytag
 Mrs. Henry B. Friedrichs
 Arthur J. Fritz
 Kenneth E. Fultz-Vayette
 Angelo A. Fusco
 Nelly Gaffney
 Louis P. Gainsborough
 Maurice A. Gale
 Mr. and Mrs. Peter A. Galioni
 Mrs. L. Galtie
 Crissie Gardner
 Mrs. Elsie S. Garin
 Joseph J. Geary
 Mr. and Mrs. Henry Gede, Jr.
 Dr. Ernst Gehrels
 Mrs. Gibson Gerlack
 Mrs. Charles E. Germane
 D. Lyle Ghirardelli
 L. M. Giannini
 Dr. and Mrs. Arthur Collis
 Gibson
 George B. Gillson
 Don Gilmore
 Harry Gittings, Jr.
 Mr. and Mrs. A. Warren
 Glickman
 Louis J. Glicksberg

Edward James Goldie
 Mr. and Mrs. Maurice L.
 Goldman
 Mr. and Mrs. Louis S. Goldstein
 Lufie D. Goldstein
 Mr. and Mrs. C. Ray Goman
 Jack Gomperts
 Mrs. Isaac Goodman
 Mr. and Mrs. Lester Goodman
 Mr. and Mrs. Walter M. Gordon
 Dr. William A. Gorman
 Mr. and Mrs. Joseph T. Grace
 Mr. and Mrs. Chalmers G.
 Graham
 Mrs. Joseph D. Grant
 Countess Gratsos
 Mrs. Maurice S. Greenberg
 Mr. and Mrs. Stuart N.
 Greenberg
 Mrs. F. S. Greenlee
 Farnham P. Griffiths
 Gayle V. Grubb
 Mr. and Mrs. Berthold
 Guggenlime
 Gustav G. Gumpel
 Albert Haas
 Mrs. Crescent Porter Hale
 Marshal Hale, Jr.
 Mrs. Prentis Cobb Hale
 Prentis Cobb Hale, Jr.
 Randolph Hale
 R. B. Hale
 Herbert E. Hall
 Eminel P. Halsted
 Mrs. J. L. Hanna
 Marshall S. Hanrahan
 Rupert C. Hansen
 Jane Ann Harden
 Mrs. Robert D. Harden

Mr. and Mrs. Max J. Harn
 Mr. and Mrs. Charles L. Harney
 Mrs. John R. Harris
 Mrs. L. W. Harris
 Gregory A. Harrison
 Dr. Marlow B. Harrison
 Maurice E. Harrison
 Mrs. Henry H. Hart
 Dr. and Mrs. Clarence E. Hass
 Mr. and Mrs. Harry Hastings, Jr.
 Mrs. Russell P. Hastings
 Mrs. Juanita Hatch
 Mr. and Mrs. Elystus L. Hayes
 Mrs. Timothy Hayes
 Roy S. Haynes
 Mrs. J. K. Hecht
 Mrs. D. C. Heger
 Mrs. E. S. Heller
 Mr. and Mrs. Walter D. Heller
 Walter S. Heller
 Mrs. I. W. Helman
 Mrs. Charles B. Henderson
 Mrs. Robert C. Henderson
 George Herrington
 Dr. Ernest Hessing
 Mr. and Mrs. Albert Henry Hill
 Harry H. Hilp
 Mr. and Mrs. Leslie W. Hills
 Reuben Wilmarth Hills III
 Mr. and Mrs. Walter J. Hollings
 Hazel G. Holly
 Dr. and Mrs. George H. Holt
 Charles J. Holzmüller
 Osgood Hooker
 Mr. and Mrs. L. Arundel
 Hopkins
 Robert A. Hornby
 Mrs. H. A. Hornlein
 J. W. Howell



Julius Castle
 ATOP TELEGRAPH HILL
 Overlooking Beautiful
 San Francisco Bay
 Serving Luncheon and Dinner
 Reservation:
 Call DOuglas 2-3042
**DRIVE UP UNION
 TURN LEFT ON MONTGOMERY**

LADIES . . .

Make Reservations Now
 for the



FASHION SHOW
 Sponsored by Joseph Magnin
FRIDAY NOON, SEPT. 17
 and Every Other Friday at 12:15
*Hammond Organ Music by
 Bill Nokes*
 40th and El Camino Real
 San Mateo
 Phone FIreside 5-1651

Creators of Fine Printing



PISANI PRINTING
& PUBLISHING CO.

700 MONTGOMERY BLDG.
SUTTER 1-4772



MAESTRO CESAR CIANFONI

Voice Specialist — Opera Coach — Conductor
Member Italian Society of Composers, Rome (Italy)
Ten years Director Detroit Opera Co.
VOICE BUILDING -- TONE PLACEMENT
STUDIO 1154 O'FARRELL ST., Tel. GRaystone 4-8228
Inquire regarding Sight Singing, Theory and Harmony Classes

RITA VOLK

Teacher of Bel Canto
OPERA, CONCERT, RADIO
Original Languages

Former Instructor at the American College in Istanbul, Turkey
Appointments by Phone Only—TUXedo 5-3120 and MONTrose 4-2980
465 Geary Street, Studio 30 and 1565—46th Ave.



SAN FRANCISCO CONSERVATORY of MUSIC, Inc.
3435 Sacramento Street • Tel. WALnut 1-3496

All Branches of Music
Class Work Accredited with University of California Extension Division
Authorized for G.I. Instruction

Normal Courses with Diploma

Special Children's Classes

MONTHLY RECITALS • BRANCHES IN BURLINGAME, BERKELEY, MARIN

STELLA SPRAGUE BEST

Italian Method • Bel Canto • Pupils prepared for Grand Opera and Concert
2845 Van Ness Ave. GRAYstone 4-2786

GUARANTOR MEMBERS—Continued

<p>Mrs. V. W. Hoxie Robert Hulbert Jacquelin Hume Frederic G. Humphrey Phelps Stokes Hunter Marian Huntington Mrs. James Irvine Dr. S. Nicholas Jacobs Mr. and Mrs. Tevis Jacobs Mrs. Conrad Jansen Robert J. Jansen Mrs. Charles A. Jewel Mr. and Mrs. Clarence Loran Johnston Mrs. Holloway Jones Dr. Horace Jones Nelson E. Jones William Josephian Major Gen. and Mrs. Kenyon Joyce Jean Juillard Mrs. Ira Kahn Samuel Kahn Henry J. Kaiser Mr. and Mrs. Augustin C. Keane Mrs. Charles J. Keenan Edward D. Keil Mrs. Philip Kelley Mr. and Mrs. Charles Kendrick Mr. and Mrs. Easton Kent Mr. and Mrs. Marion H. Kent Mr. and Mrs. Theodore Kessler Elizabeth O. Klechle W. K. Kilpatrick Mr. and Mrs. Arthur Dale King Percy L. King Mrs. Francis Kirkham Frank E. Kitchens Mrs. J. R. Kleinjung Paul L. Kleinsorge Mrs. William E. Kleinsorge</p>	<p>Robert L. Kline William R. Knapp Mrs. Samuel Knight Mrs. John Bryant Knox Caroline Korbel Elsa R. Korbel Mrs. Jesse Koshland Mrs. Marcus S. Koshland Frederick J. Koster Dr. and Mrs. Henry A. Kreutzmann Mr. and Mrs. E. V. Krick- Valentine Kriloff Gus Kroesen Mrs. Fred H. Kruse Esther Kuenz Joseph C. Lacey Mr. and Mrs. Gustave Lachman Mrs. Albert G. Lang Mrs. Lewis H. Lapham Mrs. H. M. Lawrence Arthur P. Lazarus Mr. and Mrs. L. H. Lazarus Bernice Lucille Lee Edwin Leitch Dr. and Mrs. Milton B. Lennon Mr. and Mrs. W. A. Leonetti Leopold Lerner Mr. and Mrs. John A. Lesoine Mrs. J. B. Levison Mr. and Mrs. G. Irwin Lewis Mrs. Alexander Lewthwaite Mrs. Jesse Lilienthal Philip N. Lilienthal Mr. and Mrs. Samuel Lilienthal Mr. and Mrs. John Lincoln Mr. and Mrs. William Lindenberg Clarence R. Lindner Mr. and Mrs. Paul Lindsey F. L. Lipman</p>	<p>Mrs. Norman B. Livermore Carl Livingston Lawrence Livingston Mr. and Mrs. James K. Lohead Mrs. John S. Logan Carl D. Lovotti James Rowland Lowe Mrs. Amy D. Lowengart Mrs. A. J. Lowrey Donald G. Lucas Mrs. R. F. Luce Mr. and Mrs. Angelo Lucido Roger Lueck Jack H. Lund Louis R. Lurie Edmunds Lyman Melvin E. Lyon James W. McAlister Mrs. Thomas R. McCarron Mr. and Mrs. A. M. McCarty Mrs. William H. McCormick Mrs. Richard S. McCreery Mrs. Juilliard McDonald Mrs. Mark L. McDonald Mrs. C. S. McDowell Thomas E. McEvoy Mrs. Felix McGinnis Campbell McGregor A. C. McLaren Florence F. McLelland Mrs. F. W. McNear Mrs. George P. McNear Mr. and Mrs. Victor Maas Mr. William Mackenzie Mr. and Mrs. John B. Mackinlay Mrs. Lacy Mac Lean Mr. and Mrs. Richard Maddox Marshall P. Madison Grover A. Magnin I. Magnin & Company H. A. Magnuson</p>
--	--	---



SAN FRANCISCO
Ballet School
HAROLD CHRISTENSEN, *director*

WILLAM CHRISTENSEN *ballet master*
San Francisco Opera Company
San Francisco Ballet School

ADULTS — BEGINNERS — CHILDREN

236 Van Ness Ave. San Francisco 2, California UNderhill 1-4422

Rickey's

LUNCHEON • DINNER • AFTER THEATER

TOWN HOUSE

san francisco

STUDIO CLUB

palo alto

***** *San Francisco Opera Stars* *****
 Managed by COLUMBIA ARTISTS MANAGEMENT Inc.



Albanese

Alvary

Binci

Bjoerling

Conner

Elmo



Kirsten

Kullman

Sayao

Tagliavini

Tajo

Warren

COLUMBIA CONCERTS, Inc., 113 West 57th St., New York
 San Francisco Representative, Paul Posz, War Memorial Opera House

**HANCOCK
 BROS.**

BONDED TICKET PRINTERS



25 JESSIE STREET
 San Francisco 5, California

DOuglas 2-2191

CARDINAL RICHELIEU ROOM

Van Ness at Geary—Just a 2 minute drive
 Hors d'Oeuvres Served During Cocktail Hour

MILAN LAMBERT at the Organ

RICHELIEU HOTEL

Leopold Lerner, Manager

In San Francisco...



500 Rooms ★
 from \$3.50 Single
 from \$6 - Double

★ you are
 ★ welcome

★ at ★★
 the HOTEL

WHITCOMB

Karl C. Weber, President & General Manager

RESTAURANT of DISTINCTION

• FEATURING •
 ITALIAN CUISINE
 CHARCOAL BROILER
 REFRESHING DRINKS

Panelli's

453 Pine Street, San Francisco, DO. 2-7198

GUARANTOR MEMBERS—Continued

F. Bruce Maiden
 Mrs. J. W. Mailliard, Jr.
 Mrs. T. P. Mailliard
 Mr. and Mrs. Joseph Mancini
 George M. Mann
 Mr. and Mrs. George M. Mardikian
 Mrs. Randolph Wyatt Martenet
 A. C. Mattei
 Harry D. Maxwell
 R. A. May
 Mrs. Jack Meier
 Evelyn Mendessolle
 Mr. and Mrs. William Gladstone Merchant
 Edith A. Merein
 Mrs. M. M. Merillion
 Mr. and Mrs. Gaetano Merola
 Mrs. Julian J. Meyer
 E. Olga Meyer
 Ernest W. A. Michaelis
 Mrs. Epps J. Miller
 Mr. and Mrs. C. O. G. Miller
 Mr. and Mrs. Robert F. Miller
 Mr. and Mrs. Robert Watt Miller
 Edward M. Mills
 Mrs. Maxwell C. Milton
 Mrs. Sidney Modlin
 Mrs. Edward F. Moffatt
 James K. Moffitt

Charles W. Moisson
 Mario Mondin
 Mr. and Mrs. Kenneth Monteagle
 Paige Monteagle
 Mr. and Mrs. E. Geoffrey Montgomery
 Frederick H. Montgomery
 Anthony C. Morici
 Mrs. Doris F. Morley
 Mrs. Joseph A. Moore
 Mrs. Philip C. Morse
 Mrs. H. D. Mortenson
 Raymond M. Mosher
 Mrs. E. M. Motte
 Guido J. Musto
 Laura Musto
 E. M. Nagel
 Mr. and Mrs. Ralph R. Nelson
 Julia M. Neppert
 Arthur A. Newhouse
 Dr. and Mrs. Alfred Newman
 John Francis Neylan
 George W. Nickel
 Blanche R. Nixon
 Dr. and Mrs. Charles A. Noble, Jr.
 Mrs. Deborah C. O'Brien
 Richard J. O'Brien
 Mary L. Obujen

Harry Ogilvie
 Carl F. Ohliger
 Benjamin J. Older
 Mr. and Mrs. Edwin Letts Oliver
 Duncan H. Olmstead
 Mrs. Warren Olney, Jr.
 Mr. and Mrs. Ralph P. Olsen
 Mr. and Mrs. William H. Orrick
 Dudley E. Ott
 Mr. and Mrs. W. Wallace Owen
 Dr. B. H. Page
 Charles R. Page
 Mrs. Stuart D. Paine
 Mrs. S. H. Palmer
 Lorriene Parisen
 William J. Parker
 Philip P. Paschel
 Dr. Sadie D. Patek
 Gertrude Pauson
 J. W. Pauson
 D. D. Pebbles
 Helen M. Perkins
 G. Baltzer Peterson
 Howard Peterson
 T. S. Peterson
 Mrs. Grattan D. Phillips
 Mrs. Herman Phleger
 Mrs. Milton Pilhashy
 Mr. and Mrs. Gioacchino Pisani

50 th Year
 Est. 1898

Agents Allied Van Lines

Your Household and Office Furniture is moved with the same care and efficiency we use on the elaborate sets and properties of the Opera.

CITY TRANSFER & STORAGE CO.

JOHN WALKER & CO.

WINES and SPIRITS

111 Montgomery Street YUKon 6-2707—08

All Proprietary Brands at Competitive Prices

WHISKIES OF QUALITY

JACK DANIEL—Old Time Tennessee Sour Mash Whiskey 90 Proof

JOHN BEGG—Liqueur Scotch Whisky 86.8 Proof

Free Delivery Service Entire Bay Area Shipments Made Throughout California

Charge Account Privileges

Gift and Bon Voyage Packaging

THE 3 LITTLE SWISS.

"THE BEST FOOD FOR THE BEST PEOPLE"

SAINT MORITZ

RESTAURANT

530 BROADWAY

GUARANTOR MEMBERS—Continued

Mr. and Mrs. Harold D. Pischel
 Jules S. P. Podesta
 Aram Poladian
 Mr. and Mrs. Jerome V. Powell
 Mr. and Mrs. Stanley Powell
 Colonel and Mrs. John Sedgwick Pratt
 Dorothy Puett
 Mr. and Mrs. John Baird Quigley
 Melesio Quintero
 Mrs. Carl Raiss
 Robert Ransohoff
 Dr. Frederick Leet Reichert
 Dr. R. H. Reid
 Dr. George G. Reinle
 Robert S. Reis
 Dr. Ralph A. Reynolds
 Mrs. Herbert W. Richards
 Hermann A. Richardson
 Mrs. W. J. Richardson
 Milo R. Robbins
 Dr. and Mrs. James W. Roberts
 Mr. and Mrs. Gregory Robinson
 Mrs. Harrison S. Robinson
 Dr. Frank H. Rodin
 Mrs. Nathan Rogers
 Mrs. Edward M. Rolkin
 Col. and Mrs. Robert A. Roos
 Ralph S. Rose
 John N. Rosekrans
 Leland S. Rosener
 Lenore Rosenfeld
 Alexander Ross
 Donald L. Ross
 Mr. and Mrs. Edmund A. Rossi
 Robert D. Rossi
 Mrs. William P. Roth
 W. Lansing Rothschild
 John Rothschild
 Oliver Rousseau
 Ken F. Royce
 Dr. J. Elliott Royer
 Mr. and Mrs. David Rubenstein
 Mr. and Mrs. A. S. Russell
 Mr. and Mrs. Leon B. Russell
 Michael J. Ryan
 Paul A. Ryan
 Orla St. Clair
 Mr. and Mrs. George Saks
 Mrs. M. J. Savage
 Elizabeth Scamman
 Robert H. Scanlon
 Mrs. Karl Schaefer
 Mr. and Mrs. Carl Schaubey
 Elsa Schilling
 Mrs. Walter Schilling
 George B. Schirmer
 Mrs. Edward G. Schmiedell
 Nat Schmulowitz
 Mrs. Guy Schoonmaker
 Mr. and Mrs. Albert Schwabacher
 James H. Schwabacher
 Mrs. Frank Schwabacher
 Mrs. Louis A. Schwabacher
 H. S. Scott
 Mrs. Wallace E. Scott
 Marcella C. Sedgely
 Mrs. A. Setrakian
 R. H. Shainwald
 Mr. and Mrs. R. S. Shainwald
 Mrs. Nelson Towne Shaw
 Fred R. Sherman
 Mrs. Robert Stanton Sherman
 Mrs. Clarissa Shortall
 Roy L. Shrutleff
 Frank Simmons
 R. O. Simon
 Ray Simonds
 Mrs. Norman J. Sinclair
 May Sinsheimer
 Mrs. Edgar Sinton
 Genevieve Six
 Edith Slack
 Sidney Sloane
 Judge and Mrs. M. C. Sloss
 Stanley C. Smallwood
 DeLancey C. Smith
 Mr. and Mrs. Ferdinand Smith
 Mr. and Mrs. Melville L. Smith
 Philip Smith
 H. M. Snyder
 Jack Soderlund
 George Willard Somers
 Eldridge T. Spencer
 Mrs. C. O. Spurgeon
 Mrs. E. B. Stanwood
 Dr. and Mrs. J. H. Stark
 G. A. Starkweather
 Glen C. Stater
 Mr. and Mrs. Harold S. Stein
 Molly Steines
 Gwynne Stern
 Mrs. Sigmund Stern
 Mr. and Mrs. Ralph J. A. Stern
 Mrs. G. J. Stickney
 Claude Albon Stiehl
 George Stimmel
 R. I. Stone
 Benka Strickler
 John Strickler
 Dr. and Mrs. John Philip Strickler
 Walter H. Sullivan
 Ernest J. Sultan
 Roger Sturtevant
 Bert Orrell Summers
 Mrs. Alfred Sutro
 Mr. and Mrs. Oscar Sutro, Jr.
 Louis Sutter
 Mrs. Lorna W. Talbot
 Mrs. David Armstrong Taylor
 George S. Terrill
 Mr. and Mrs. Charles Tesseyman
 George C. Thierbach
 Mrs. Myron I. Thomas
 Joseph S. Thompson
 Mrs. William Timson
 C. R. Tobin
 Mr. and Mrs. Joseph O. Tobin
 Richard M. Tobin
 Mr. and Mrs. Edward Topham, Jr.
 Ernest J. Torregano
 Mrs. Maude R. Torrey
 Mrs. Nicholas Torrieri, Sr.
 Dr. H. G. Trimble
 Dwight K. Tripp
 Mrs. Alfred Tubbs
 Mr. and Mrs. Nion R. Tucker
 Barbara B. Turner
 Mr. and Mrs. William B. Tyler
 J. Richard Van Reekum
 Paul Verdier
 Mr. and Mrs. Van Vissing
 Midgley
 Stanley R. Vinnicombe
 Dr. and Mrs. C. E. Voigt
 Mr. and Mrs. Daniel Volkmann
 Dr. E. P. M. Von Gehren
 Dr. Hans von Geldern
 Mr. and Mrs. Alexander H. Von Hafften
 Mrs. G. A. Voute
 George Wagner
 Mr. and Mrs. C. B. Wallace
 Mary Wallace
 Morton Wallace
 Mrs. Irene Wallen
 Whitney Warren
 Karl C. Weber
 Michel D. Weill
 Mrs. Shirley Weissich
 Dr. and Mrs. Henry M. Weyrauch
 Mrs. T. J. Whalen
 Mr. and Mrs. George B. White
 Mrs. Millard C. White
 Mr. and Mrs. Frederick Crocker Whitman
 Mr. and Mrs. Rich Whitmore
 Robert L. Wiel
 Brayton Wilbur
 Mr. and Mrs. Charles F. Williams
 Stephen Williams
 Willard F. Williamson
 Mr. and Mrs. Walter F. Willmette
 Frank M. Wilson
 Mrs. J. L. Wolf
 Dr. and Mrs. Bertram L. Wolfsohn
 Mr. and Mrs. Gilbert S. Woods
 Mr. and Mrs. Dwayne G. Young
 Mrs. V. Zabura
 H. L. Zellerbach
 J. D. Zellerbach
 Mrs. John G. Ziel
 Edgar T. Zook
 Dr. and Mrs. Nicholas Zuardo

CONTRIBUTORS TO 1948 SEASON

Constant J. Auger
Blum's
Baldwin Piano Co.
Borden's Dairy Delivery Co.
City of Paris
Davis-Schonwasser
The Emporium
Nelly Gaffney

Hale Brothers Stores, Inc.
H. Liebes & Co.
Livingston Brothers
Macy's
I. Magnin & Co.
Maison Mendessolle
Merrill's Drug Center
Musicians' Union

Palace Hotel
Ransohoff's
Roos Brothers
Schneider Brothers, Inc.
Standard Oil Co. of California
The White House
Weinstein and Company
Williams & Berg Co.

How did it start?

“EXECUTOR”

From the Latin verb exsequi—“to follow to the end”—comes our word Executor, which in law means: a person appointed in a Will to see that its provisions are carried into effect.

The duties of the executor of a Will have always been exacting. They grow increasingly so as the laws become more numerous and complex.

Hence, a bank or trust company is a good choice as executor . . . being widely experienced and responsible and, moreover, *always ready for the job.* Fees are set by law . . . are the same for an individual as for a bank.

Ask for folder describing the responsibilities of Executorship.

TRUST DEPARTMENT

Wells Fargo Bank & UNION TRUST CO.

SAN FRANCISCO · 20

Established 1852

Hear the

Wells Fargo Music Hour

a program for music-lovers

10 TO 11 NIGHTLY, SUNDAY THRU FRIDAY

KJBS - 1100 on your dial

ABC CHESTERFIELD

ALWAYS MILDER BETTER TASTING COOLER SMOKING

"Of course I smoke Chesterfields
because they're Milder"

Susan Hayward

CO-STARRING IN WALTER WANGER'S

"TAP ROOTS"

COLOR BY TECHNICOLOR

A UNIVISAL INTERNATIONAL RELEASE



WHY... I smoke Chesterfield

(FROM A SERIES OF STATEMENTS BY PROMINENT TOBACCO FARMERS)

"Liggett & Myers buy as fine tobacco as there is grown. They buy only mild, sweet cigarette tobacco."

"I smoke only Chesterfield cigarettes and I have smoked them right from the start."

P. V. Hasdy

TOBACCO FARMER, MULLINS, S. C.



CHANGE OF CAST



WALTER OLITZKI

Appears as Benoit and Alcindoro

instead of

Salvatore Baccaloni

CHANGE OF CAST



WALTER OLITZKI

Appears as Benoit and Alcindoro

instead of

Salvatore Baccaloni