

Manon

1948

Friday, September 17, 1948 8:00 PM

Monday, October 4, 1948 8:00 PM

SFO_PUB_01_SFO_1948_13

Publications Collection

San Francisco Opera Archives



26TH ANNUAL SEASON

SAN FRANCISCO OPERA ASSOCIATION

SEPTEMBER 14 THROUGH OCTOBER 17, 1948

GAETANO MEROLA, GENERAL DIRECTOR

Livingston Bros.

Brilliant as the opera
season...our distinc-
tive new fashions
designed for
you.

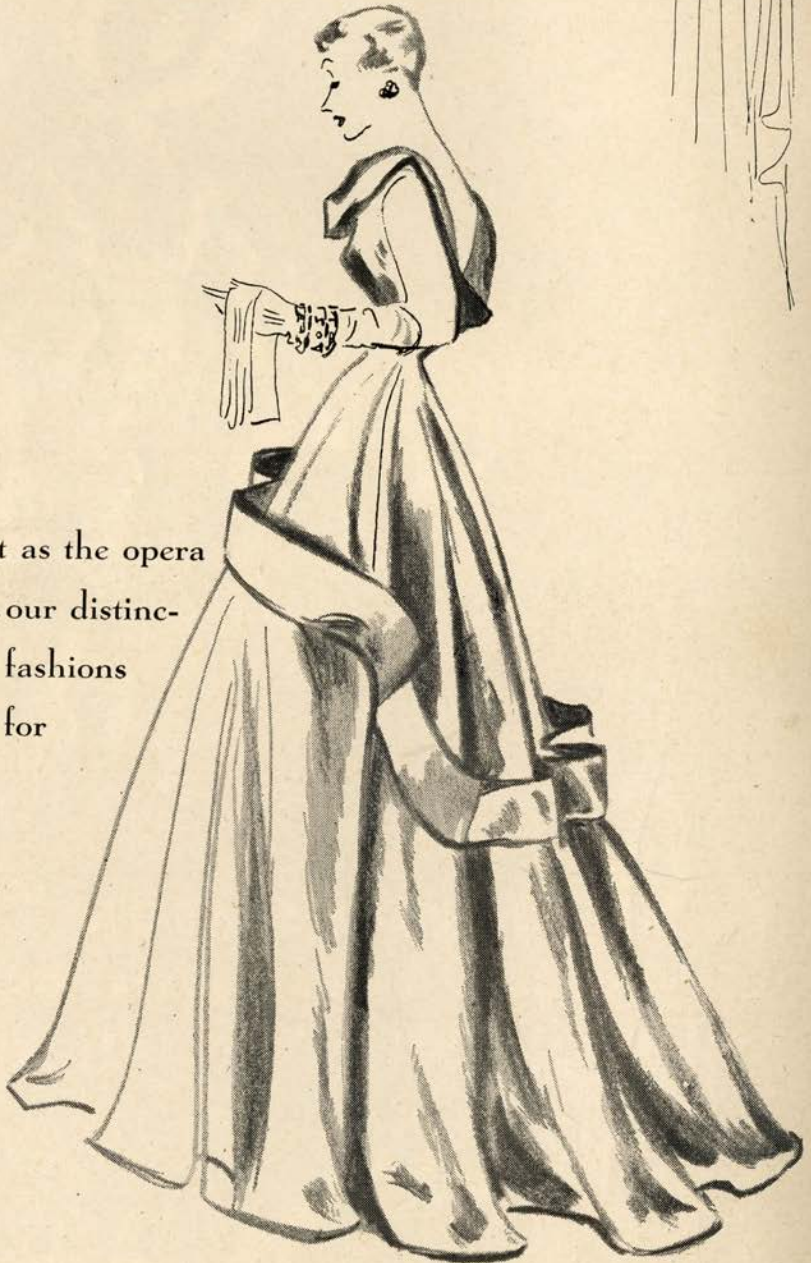

LIVINGSTON BROS • GRANT AVENUE at GEARY

Dean Witter Review and Analysis

Our weekly Review and Analysis discusses pertinent factors of the Stock market and the underlying value of individual securities.

Copies available on request

DEAN WITTER & CO.

New York Stock Exchange *Members* San Francisco Stock Exchange
Los Angeles Stock Exchange
and other leading security and commodity exchanges

LOS ANGELES SAN FRANCISCO 6 NEW YORK
45 Montgomery Street
Telephone EXbrook 2-7211



SAN FRANCISCO TRADITION

BEFORE THE OPERA

...Dine in the exquisite Garden Court

AFTER THE OPERA

*Supper in the Garden Court
and dance to the fascinating
rhythms of*

FRANKIE MASTERS

and his orchestra

*The
Palace Hotel*

Edmond A. Rieder, *General Manager*

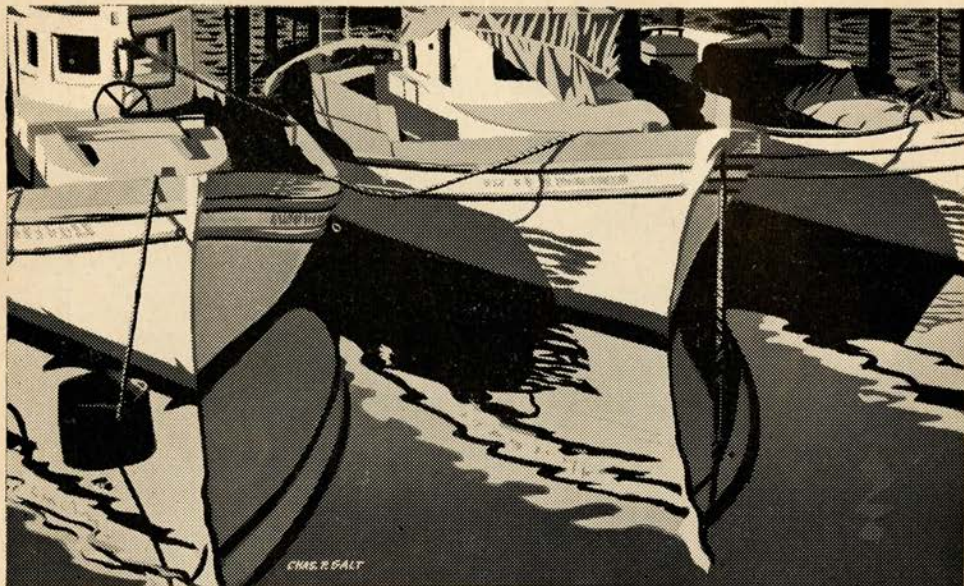

80 years experience
in finance is yours
when you name this bank
the executor of your will

•
THE SAN FRANCISCO BANK

Savings Incorporated Feb. 10, 1868 • Member Federal Deposit Insurance Corp. *Trust*

526 CALIFORNIA STREET, SAN FRANCISCO

Parker S. Maddux, President

ART COMMISSION OF THE CITY OF SAN FRANCISCO

TO THE MUSIC LOVERS
OF SAN FRANCISCO:

For many years San Francisco has been justly proud of its musical achievements; particularly that contribution made by the people, themselves, in supporting with public funds the annual concert series of our internationally-famed San Francisco Symphony Orchestra.

In 1949, The Art Commission, which presents these concerts, hopes to further enhance the richness of San Francisco's musical history.

Traditionally, the Art Commission concerts have been presented during the regular Fall and Winter symphony season at the Civic Auditorium.

Next year an entirely new policy will prevail.

First, the concerts, a series of five, will be performed in San Francisco's beautiful War Memorial Opera House where, truly, the music of our great Symphony Orchestra rightfully belongs.

Second, they will be offered during the month of May in what will be known as "The San Francisco Spring Music Festival."

The 1949 series will be under the baton of Dimitri Mitropoulos, distinguished conductor, and will present famed artists and soloists at each performance.

We contemplate this music festival will be held annually and hope it is destined to become an outstanding contribution to our city's cultural endeavors.

And, as a result, San Francisco, already looming brightly among the music-conscious communities of the world, should go on to new and loftier heights.

Sincerely,

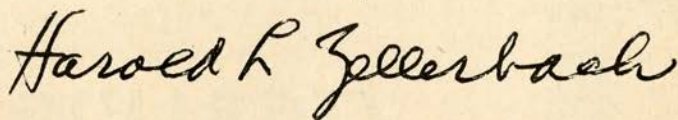
A handwritten signature in cursive script that reads "Harold R. Zellerbach". The signature is written in dark ink and is positioned centrally below the word "Sincerely,".

President

Magnascope
TELEVISION *by Magnavox*



The WINDSOR IMPERIAL radio-phonograph with television



STERLING has a complete selection of magnificent period and modern Magnavox Television and Radio Phonograph Combinations. Enjoy the finest picture quality, the most beautiful furniture styling and the thrilling realism of high fidelity sound reproduction. Truly an investment in gracious living!

Radio-Phonographs 179.50 to 895.00

Television Receivers 299.50 to 750.00
(may be added at any time)

STERLING
Bunster & Saxe

1049 MARKET • SAN FRANCISCO



GAETANO MEROLA
GENERAL
DIRECTOR
SAN FRANCISCO OPERA COMPANY

Baldwin

DISTINGUISHED RECOGNITION



Official Choice of the

San Francisco Opera Association

For the Eighth Consecutive Year

Baldwin

Open Thursday Evenings Until 9

310 SUTTER • SAN FRANCISCO • SUTTER 1-8500
19th & WEBSTER • OAKLAND • HIGATE 4-1636

SAN FRANCISCO OPERA ASSOCIATION



OFFICERS

KENNETH MONTEAGLE
President

MRS. STANLEY POWELL
Vice-President

ARTHUR MERRILL BROWN, JR.
Vice-President

CHARLES R. BLYTH
Vice-President

GEORGE T. CAMERON
Treasurer

PAUL POSZ
Secretary

BOARD OF DIRECTORS

GEORGE WASHINGTON BAKER, JR.
CHARLES R. BLYTH
ARTHUR MERRILL BROWN, JR.
GEORGE T. CAMERON
WILLIAM W. CROCKER
MORTIMER FLEISHHACKER

ROBERT WATT MILLER
KENNETH MONTEAGLE
JOHN FRANCIS NEYLAN
MRS. STANLEY POWELL
MRS. HENRY POTTER RUSSELL
NION R. TUCKER

EXECUTIVE STAFF

GAETANO MEROLA
General Director

PAUL POSZ
Manager

CURRAN SWINT, *Publicity Director*

ARTHUR FRAHM-MICHAEL D. RICH
Ticket Sales

PHYLLIS AMATI
Season Tickets

EVELYN CROCKETT-CLAUDE VON BESSER
Office Secretaries

THE SAN FRANCISCO OPERA ASSOCIATION

Presents

SAN FRANCISCO'S GREATEST DANCE FESTIVAL

Only Touring Ballet Company to Play in San Francisco
This Season

THE ONE AND ONLY

Ballet Russe de Monte Carlo

Eleven Gala Performances

Repertoire

Evenings at 8:30

Monday Eve., November 29

LES SYLPHIDES
**SEVENTH SYMPHONY
GAITE PARISIENNE

Tuesday Eve., November 30

BALLET IMPERIAL
**PAS DE QUATRE
CIRQUE DE DEUX
BEAU DANUBE

Wednesday Eve., December 1

SWAN LAKE
*QUELQUES FLEURS
SCHEHERAZADE

Thursday Eve., December 2

CONCERTO BAROCCO
GISELLE
MADRONOS

Friday Eve., December 3

**ROUGE ET NOIR
SEVENTH SYMPHONY
GAITE PARISIENNE

Saturday Mat., December 4

CIRQUE DE DEUX
THE NUTCRACKER
RODEO

Matinees at 2:30

Sunday Mat., December 5

PAS DE QUATRE
RAYMONDA
MADRONOS

Sunday Eve., December 5

MOZARTIANA
PAS DE DEUX
ROUGE ET NOIR
QUELQUES FLEURS

Monday Eve., December 6

CONCERTO BAROCCO
PAS DE QUATRE
COPPELIA

Tuesday Eve., December 7

THE NUTCRACKER
NIGHT SHADOW
SCHEHERAZADE

Wednesday Eve., December 8

PAS DE QUATRE
SEVENTH SYMPHONY
QUELQUES FLEURS
BEAU DANUBE

* New

** Revival

★ ★ ★

Tenth Anniversary Season of

THE GREATEST BALLET COMPANY IN THE WORLD

With a Group of Stars Headed by

ALEXANDRA DANILOVA • FREDERIC FRANKLIN

and a Brilliant Corps de Ballet

New Artists Symphony Orchestra New Productions

★ ★ ★

Tickets: \$3.60, \$3.00, \$2.40, \$1.80, \$1.20, Tax Incl.

Opera Box Office, City of Paris, EX 2-8585

WAR MEMORIAL OPERA HOUSE

BOARD OF GOVERNORS

GEORGE WASHINGTON BAKER, JR.	LEWIS A. LAPHAM
P. A. BERGEROT	MRS. STINE LEIS
CHARLES R. BLYTH	M. E. LOMBARDI
J. BRENDAN BRADY	MISS SALLIE MAYNARD
H. SEWALL BRADLEY	WILLIAM GLADSTONE MERCHANT
ARTHUR MERRILL BROWN, JR.	MRS. C. O. G. MILLER
GUIDO CAGLIERI	ROBERT WATT MILLER
MRS. GEORGE T. CAMERON	KENNETH MONTEAGLE
GEORGE T. CAMERON	GUIDO MUSTO
CHARLES A. CHRISTIN	MRS. JOHN FRANCIS NEYLAN
TEMPLETON CROCKER	JOHN FRANCIS NEYLAN
WILLIAM W. CROCKER	RALPH L. PHELPS
GEORGE E. CROTHERS	MRS. STANLEY POWELL
MRS. FRANK P. DEERING	STANLEY POWELL
MISS MARY C. DUNHAM	MRS. LEON RICHARDSON
SIDNEY M. EHRMAN	MRS. HENRY POTTER RUSSELL
MRS. WILLIAM M. FITZHUGH	A. SBARBORO
MORTIMER FLEISHHACKER	FRED R. SHERMAN
A. P. GIANNINI	MRS. M. C. SLOSS
RANDOLPH HALE	RALPH J. A. STERN
REUBEN B. HALE	MRS. SIGMUND STERN
MRS. LAWRENCE W. HARRIS	MRS. DAVID ARMSTRONG TAYLOR
J. EMMETT HAYDEN	M. C. THRELKELD
TIMOTHY HEALY	NION R. TUCKER
EDWARD D. KEIL	RANDOLPH C. WALKER
CHARLES H. KENDRICK	WHITNEY WARREN, JR.
MRS. MARCUS S. KOSHLAND	



WAR MEMORIAL OPERA HOUSE

(OWNED AND OPERATED BY THE CITY AND COUNTY OF SAN FRANCISCO
THROUGH THE BOARD OF TRUSTEES OF THE WAR MEMORIAL)

BOARD OF TRUSTEES

D. LYLE GHIRARDELLI <i>President</i>	WILBUR A. HENDERSON <i>Vice-President</i>	CHARLES B. KLEUPFER
BEN BAGGENSTOS	FRANK A. FLYNN	GUIDO J. MUSTO
SIDNEY M. EHRMAN	DAN S. HEWITT	RICHARD H. NEWHALL
	MILTON W. KLETTER	RALPH J. A. STERN

EDWARD SHARKEY
*Managing Director of
The War Memorial*

E. LAWRENCE GEORGE
*Secretary to the Board
of Trustees*

Buffet Service in Basement Promenade and Dress Circle during all performances

LIBRETTOS AND OPERA GLASSES IN FOYER . HEAD SETS FOR THE DEAF ARE AVAILABLE
AT TABLE IN MAIN FOYER . ATTENDANT WILL CONNECT WITH SEAT LOCATION UPON
REQUEST . FOR LOST AND FOUND INFORMATION, INQUIRE AT CHECK ROOM NO. 1

WILLIAM A. MEADE, *Director of House Service*

TOPS

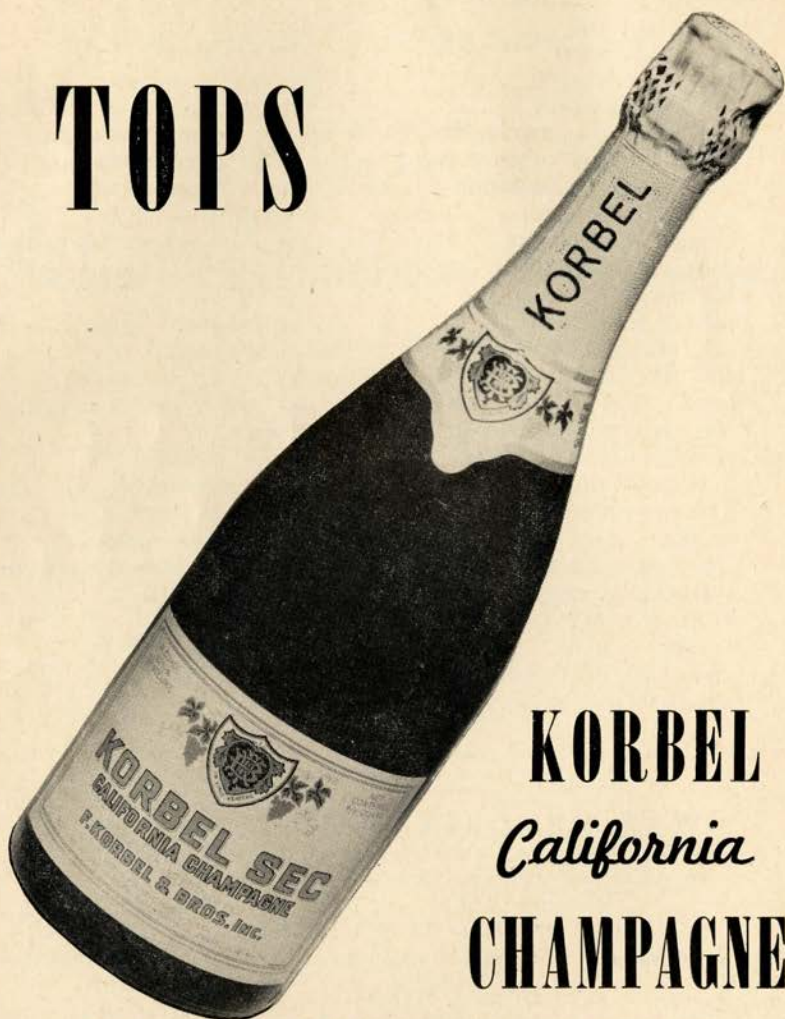

KORBEL
California
CHAMPAGNE

PRODUCED AND BOTTLED AT OUR WINERY

F. KORBEL & BROS., INC.
Guerneville, California

DISTRIBUTORS:

"21" BRANDS, INC.
NEW YORK, N.Y.

TRADER DISTRIBUTING CO.
SAN FRANCISCO

SAN FRANCISCO OPERA COMPANY

SEASON 1948

CONDUCTORS

KURT HERBERT ADLER PAUL BREISACH PIETRO CIMARA ERICH LEINSDORF
DICK MARZOLLO GAETANO MEROLA WILLIAM STEINBERG

MUSICAL STAFF

GLAUCO CUIREL, ANTONIO DELL'OREFICE, TIBOR KOZMA, KARL KRITZ, WALTER TAUSSIG, HERMANN WEIGERT, *Assistant Conductors*; KURT HERBERT ADLER, *Chorus Director and Musical Secretary*; WILLIAM CHRISTENSEN, *Choreographer and Ballet Master*; MADI BACON, *Director Boys Chorus*; NAOUM BLINDER, *Concert Master*; BORIS BLINDER, *Principal Cellist*; JULIUS HAUG, *Orchestra Manager*; ALMA HAUG, *Librarian*; DORA DI TANO, *Chorus and Ballet Accompanist*

STAGE DIRECTION

ARMANDO AGNINI, *Stage and Technical Director*; WILLIAM WYMETAL, *Stage Director*; ETIENNE BARONI, *Stage Manager*; GLYNN ROSS, *Assistant Stage Director*

ARTISTS

LICIA ALBANESE <i>Soprano</i>	JOHN GARRIS <i>Tenor</i>	WALTER OLITZKI <i>Baritone</i>
EVARISTO ALIBERTINI <i>Bass</i>	HERTA GLAZ <i>Contralto</i>	JAN PEERCE <i>Tenor</i>
LORENZO ALVARY <i>Bass</i>	TITO GOBBI <i>Baritone</i>	CLAUDIA PINZA <i>Soprano</i>
SHERRIL ALVER <i>Soprano</i>	MARY JANE GRAY <i>Soprano</i>	EZIO PINZA <i>Bass</i>
JAMES ATTARIAN <i>Tenor</i>	PAUL GUENTER <i>Baritone</i>	REGINA RESNIK <i>Soprano</i>
SALVATORE BACCALONI <i>Bass</i>	HOWARD HARTMAN <i>Baritone</i>	BETTIE SANDERSON <i>Soprano</i>
EILEEN BALDWIN <i>Soprano</i>	LOIS HARTZELL <i>Soprano</i>	BIDU SAYAO <i>Soprano</i>
KURT BAUM <i>Tenor</i>	COLIN HARVEY <i>Baritone</i>	JAMES SCHWABACHER <i>Tenor</i>
EULA BEAL <i>Contralto</i>	WINIFRED HEIDT <i>Contralto</i>	RICHARD SHARRETT <i>Bass</i>
NORMAN BENSON <i>Baritone</i>	ELMA HEITMAN <i>Soprano</i>	EBE STIGNANI <i>Soprano</i>
MARIO BINCI <i>Tenor</i>	ESTHER V. HESSLING <i>Contralto</i>	SET SVANHOLM <i>Tenor</i>
JUSSI BJOERLING <i>Tenor</i>	HERBERT JANSSEN <i>Baritone</i>	FERRUCCIO TAGLIAVINI <i>Tenor</i>
BIANCA BRUNI <i>Soprano</i>	RAOUL JOBIN <i>Tenor</i>	ITALO TAJO <i>Bass</i>
LELIA CAMBI <i>Soprano</i>	DOROTHY KIRSTEN <i>Soprano</i>	CLARAMAE TURNER <i>Contralto</i>
HELEN F. CAREY <i>Contralto</i>	CHARLES KULLMAN <i>Tenor</i>	THEODOR UPPMAN <i>Baritone</i>
GEORGE CEHANOVSKY <i>Baritone</i>	KATHLEEN LAWLOR <i>Soprano</i>	GIUSEPPE VALDENGO <i>Baritone</i>
LESLIE CHABAY <i>Tenor</i>	MAX LICHTEGG <i>Tenor</i>	FRANCESCO VALENTINO <i>Baritone</i>
NADINE CONNER <i>Soprano</i>	DESIRE LIGETI <i>Bass</i>	ASTRID VARNAY <i>Soprano</i>
CAESAR CURZI <i>Tenor</i>	MAX LORENZINI <i>Baritone</i>	PAUL WALTI <i>Tenor</i>
ALESSIO DE PAOLIS <i>Tenor</i>	PATRICK McVEY <i>Baritone</i>	DOROTHY WARENSKJOLD <i>Soprano</i>
DANIEL DUNO <i>Baritone</i>	BENJAMIN A. MARTIN <i>Baritone</i>	LEONARD WARREN <i>Baritone</i>
CLOE ELMO <i>Contralto</i>	SARA MENKES <i>Soprano</i>	ROBERT WEEDE <i>Baritone</i>
JOHN FORD <i>Bass</i>	NICOLA MOSCONA <i>Bass</i>	MARTINA ZUBIRI <i>Soprano</i>
	ROBIN NELSON <i>Bass</i>	

**LIGHT and
MELLOW**



Regal Pale

C H O R A L E N S E M B L E

MISSES

SHERRIL ALVER
CARMEN ANDREATTA
EILEEN BALDWIN
JOSEPHINE BARBANO
ELINOR BERTRAM
MARGARET BIEDMA
EILEEN BROWNE
BIANCA BRUNI
JEAN BURLINGHAM
LELIA CAMBI
ROSE CARDINALE

HELEN F. CAREY
ELEANOR CORYELL
ELOISE FARRELL
MARY JANE GRAY
IRENE HALICKI
THORA HARPER
ELMA HEITMAN
ESTHER V. HESSLING
ORTHELLA HUGHES
SYBIL LOUISE KNAPP
KATHLEEN LAWLOR
MARY LENIHAN

MARY MARGARET LUCAS
MARGERY McCARTHY
GRETA NELSON
JO O'CONNELL
ELIZABETH PHARRIS
BETTIE SANDERSON
WINIFRED K. SCHAMP
MARY JANE SPRY
MARY JEAN TURNBULL
VIRGINIA WILCOX
MARTINA ZUBIRI

MESSRS.

EVARISTO ALIBERTINI
ANTHONY ALONZO
JAMES ATTARIAN
NORMAN BENSON
LOUIS BRAUNSTEIN
WILLIS BURROUGHS
MARTIN CLARK
CECIL COOPER
NICHOLAS CRESCI
CAESAR CURZI
GALLIANO DANELUZ
FLOYD DAVIS
AMERIGO DEL GRANDE
FREDERICK D. FRASER
JOSEPH GIAMMONCO

PAUL GUENTER
COLIN HARVEY
EDSON B. HOEL
FREDERICK HUTCHINSON
GEORGE D. JENSEN
JOSEPH LAZZARINI
VERNON LOOMER
MAX LORENZINI
AUGUSTO LOURENZO
PATRICK McVEY
GIULIO MANCINI
BENJAMIN A. MARTIN
CARLO MENNUCCI
BRADFORD MORSE
ALEXANDER M. MURRAY

ROBIN NELSON
WILLIAM A. ROONEY
ATTILIO C. ROSSI
HOWARD SOLVE
ALLEN SCHMIDLING
CHARLES SEGALE
JOHN SEGALE
AUSTIN THOMSON
ANDREW N. SNEDDON
DEMY TREVOR
ALBERTO VANNUCCI
EDWIN J. VANNUCCI
FRED WAHLIN
HERMAN WISEMAN

BOYS' CHORUS

TOMMY BATTAGLIA
DONALD BAUMAN
RONALD BOURDON
TEDDY BURTON
MICHAEL BUTCHER
JOHN CAMARGO
RONALD GHEZZI
GEORGE GORBATENKO
ERNEST HERNANDEZ

JEFFREY HOLM
WARD HOLMES
RICHARD MADDOX
WILLIAM MARKEL
KENNETH METZGER
GEORGE MORGAN
DONALD MORRISON
CARL NEHM
ACHILLE PALADINI

ROLAND PERACCA
MICHAEL SCAFANI
DENNIS SMITH
DERREL SMITH
STANLEY SMITH
RICHARD VALLI
JAMES WEBSTER
ALBERT ZAIS
MICHAEL ZELLER

BALLET

RUBY ASQUITH, *Prima Ballerina*

MISSES

SALLY BAILEY
BONNY BELL
VELERIE BOOTH
JANE BOWEN
CELENA CUMMINGS
BETTY CUNEO
VADJA DEL ORO
PATRICIA DUNN
JOAN EDGERTON
CAROLYN GEORGE
NANCY JOHNSON
PATRICIA JOHNSTON
ARLAND LE CRONE

MISSES

MARGARET LLOYDS
JANICE MITTOFF
JUDY NATHANSON
ROSALIE PROSCH
MARCIANNE RAUB
DOLORES RICHARDSON
JANET SASSON
SHARON SHORE
GERALDINE VASQUEZ
JOAN VICKERS
SALLIE WHALEN
SYLVIA WILLIAMS

MESSRS.

ALTON BASUINO
RICHARD BURGESS
JAMES CURTIS
ROBERT FRELLSON
JAMES HICKS
CLIFF JONES
JOSE MANERO
PETER NELSON
DONALD SPOTTWOOD
ROLAND VASQUEZ

PRODUCTION

EUGENE B. DUNKEL

Scenic Artist

A. L. MITCHELL

Master Electrician

EARL SIMMONS

Master Mechanic

EARL McGUIRE

Master Carpenter

JOHN T. HEAVEY

Master of Properties

FOR WAR MEMORIAL OPERA HOUSE

R. G. WAKEMAN

Master Carpenter

EDWARD J. ZETTEL

Master Electrician

WALLACE FLETTER

Master of Properties

COSTUMES AND WIGS BY GOLDSTEIN & CO.

ALEXANDER AGNINI

Wardrobe Master

INEZ DODSON HALL

Wardrobe Mistress

EVERETT MASON

Makeup Artist

SUE McGOWAN

Hairdresser

PROGRAM

PISANI PRINTING & PUBLISHING COMPANY, PUBLISHERS, DESIGNERS AND PRINTERS

... **THRILL AGAIN TO THE
MEMORABLE PERFORMANCES
OF THESE GREAT**



Licia Albanese



Ferruccio Tagliavini



Jan Peerce



Leonard Warren

You'll enjoy over and over the great performances of complete operatic works and many favorite arias and excerpts by this, and an ever increasing group of artists that record for RCA Victor. Come to your favorite of these record stores where you can find recorded music for your every mood.



The World's Great Artists Are

WHITNEY RECORDS
WITH WATERS & ROSS
625 SUTTER - OR 3-0226

Lloyd Wolman Co.
1315 Burlingame Ave., DI 3-2788
BURLINGAME
"Everything in Music
and Home Appliances"

HOY'S RADIO & MUSIC STORE
Open evenings for your convenience
312 Sir Francis Drake Blvd.
San Anselmo
Phone San Anselmo 2961

Sherman, Clay & Co.
SUTTER and KEARNY STS.
For your listening convenience and comfort in Sherman, Clay's beautiful record department with its 34 sound-proofed, air-conditioned record listening rooms.

THE RECORD ALBUM
"Everything in Recorded Music"
3310 Lakeshore, Oakland
TEmplebar 2-5656

DOUGHTY'S
One of the most complete stocks of Opera, Classical and Popular Records
5031 Geary Blvd.
Bet. 14th & 15th Ave.
BAyview 1-0056

MANCE
ARTISTS,



Dorothy Kirsten

*Masterpieces of
Opera*

ON RCA VICTOR
RECORDS



Be sure to listen to the RCA Victor "Music You Want, When You Want It" show of the air over KNBC . . . Sundays . . . 3:30 P.M. PDT. . . . starting September 26th. You'll hear many new selections that will add charm and enjoyment to your library. Your favorite record store has them. Ask today.

On RCA VICTOR Records



City Paris

San Francisco, Calif.
DOuglas 2-4500

Radio-Record Salon
Mezzanine

BERMAN'S

*Outstanding selection of
Victor Records*

650 Grand Ave., Oakland
TEmplebar 2-5233

**Al Wallace
MUSIC SHOP**

FOR RECORD SERVICE

659 Geary St. TU 5-2826
Classical - Popular
Free Parking Open Evenings

Radio Service Company

See Us for
Records - Radios - Appliances
Television

7202 East 14th St., Oakland
SWeetwood 8-7011

TUPPER & REED

"Say it with Music"

2271 Shattuck Avenue
Berkeley

THornwall 3-9820

A. CAVALLI & CO.

Since 1880

1441 STOCKTON STREET

*Specializing in Italian
Records and Operas*

GA. 1-4219 Open Eves till 9 p.m.

City  Paris

from our

Gdrian

collection



exclusively ours

*The Gown Salon
Third Floor*

Music and Stage Direction

• *San Francisco* • OPERA COMPANY



- ★ BREISACH
- ★ STEINBERG
- ★ LEINSDORF
- ★ MARZOLLO



- ★ CIMARA
- ★ ADLER
- ★ AGNINI
- ★ WYMETAL



- ★ TAUSSIG
- ★ KRITZ
- ★ WEIGERT
- ★ DELL'OREFICE



- ★ CHRISTENSEN
- ★ KOZMA
- ★ BARONE
- ★ ROSS



Beaulieu Vineyard
BV
WINES



BEAULIEU VINEYARD, a family estate, lies in the heart of California's famed Napa Valley — one of the world's finest wine-producing areas. Its vintage wines — originated from the same aristocratic grape varieties which produce the great white and red wines of Europe — are featured on the wine lists of America's leading hotels, restaurants and clubs.

Beaulieu Vineyard

FOUNDED AND OWNED CONTINUOUSLY BY THE DE LATOUR FAMILY SINCE 1900

Vineyards and Winery at Rutherford, Napa County, California

ARTISTS OF

• *San Francisco*

• OPERA COMPANY



- ★ SAYAO
- ★ JOBIN
- ★ ALBANESE
- ★ WARREN



- ★ PEERCE
- ★ ELMO
- ★ KULLMAN
- ★ CONNER

- ★ MENKES
- ★ SVANHOLM
- ★ VARNAY
- ★ WEEDE



- ★ GOBBI
- ★ STIGNANI
- ★ LICHTEGG
- ★ CLAUDIA PINZA



- ★ BEAL
- ★ JANSSEN
- ★ HARTZELL
- ★ VALDENGO



Enjoy refreshing
ACME
BEER



R E P E R T O I R E

REGULAR SUBSCRIPTION PERFORMANCES

- FALSTAFF (*Verdi*) *Tuesday Night, September 14, at 8:00*
 With Mmes. Albanese, Resnik, Stignani, Glaz, Lawlor; Messrs. Baccaloni, Weede, Lichtegg,
 De Paolis, Garris, Alvary, Guenter
 STEINBERG, *Conductor*
- MANON (*Massenet*) *Friday Night, September 17, at 8:00*
 With Mmes. Sayao, Hartzell, Zubiri, Sanderson, Alver; Messrs. Jobin, Valentino, Alvary,
 Olitzki, De Paolis, Cehanovsky, Curzi, Lorenzini
 BREISACH, *Conductor*
- DIE MEISTERSINGER VON NURNBERG (*Wagner*) *Tuesday Night, September 21, at 7:30*
 With Mmes. Varnay, Glaz, Hessling; Messrs. Kullman, Janssen, Moscona, Garris, Olitzki,
 Chabay, De Paolis, Ford, Cehanovsky, Ligeti, Walti, Duno, Schwabacher, Uppman, Sharretts
 STEINBERG, *Conductor*
- LA FORZA DEL DESTINO (*Verdi*) *Friday Night, September 24, at 8:00*
 With Mmes. Menkes, Turner, Baldwin, Cambi; Messrs. Baum, Warren, Pinza, Baccaloni,
 De Paolis, Alvary, Ford, Cehanovsky
 MEROLA, *Conductor*
- CAVALLERIA RUSTICANA (*Mascagni*) *Tuesday Night, September 28, at 8:00*
 With Mmes. Stignani, Glaz, Turner; Messrs. Binci, Valentino
 MEROLA, *Conductor*

Followed by

- I PAGLIACCI (*Leoncavallo*)
 With Mme. Albanese; Messrs. Baum, Weede, Cehanovsky, Chabay, Benson, Curzi
 CIMARA, *Conductor*
- BORIS GODOUNOFF (*Moussorgsky*) *Friday Night, October 1, at 8:00*
 With Mmes. Heidt, Beal, Turner, Zubiri, Hartzell, Bruni, Carey; Messrs. Pinza, De Paolis,
 Kullman, Baccaloni, Cehanovsky, Alvary, Garris, Silva, Walti, Harvey, Martin, Ligeti,
 Olitzki, Ford, Chabay
 LEINSDORF, *Conductor*
- CARMEN (*Bizet*) *Tuesday Night, October 5, at 8:00*
 With Mmes. Heidt, Conner, Hartzell, Turner; Messrs. Kullman, Valdengo, De Paolis,
 Cehanovsky, Alvary, Uppman
 LEINSDORF, *Conductor*
- MADAMA BUTTERFLY (*Puccini*) *Friday Night, October 8, at 8:00*
 With Mmes. Kirsten, Glaz, Gray; Messrs. Pearce, Valdengo, De Paolis, Alvary, Olitzki,
 Cehanovsky, Harvey
 CIMARA, *Conductor*
- ELIXIR OF LOVE (*Donizetti*) *Monday Night, October 11, at 8:00*
 With Mmes. Sayao, Hartzell; Messrs. Tagliavini, Gobbi, Baccaloni
 BREISACH, *Conductor*
- SIEGFRIED (*Wagner*) *Thursday Night, October 14, at 7:30*
 With Mmes. Varnay, Beal, Hartzell; Messrs. Svanholm, Janssen, Garris, Olitzki, Ligeti
 LEINSDORF, *Conductor*

POPULAR SUBSCRIPTION PERFORMANCES

- LA TRAVIATA (*Verdi*) *Thursday Night, September 16, at 8:00*
 With Mmes. Albanese, Gray, Lawlor; Messrs. Pearce, Valdengo, De Paolis, Cehanovsky,
 Ligeti, Olitzki, Lorenzini
 CIMARA, *Conductor*
- LA BOHEME (*Puccini*) *Thursday Night, September 23, at 8:00*
 With Mmes. Sayao, Hartzell; Messrs. Pearce, Tajo, Valentino, Cehanovsky, Baccaloni,
 Lorenzini, Benson, Curzi
 MEROLA, *Conductor*
- IL TROVATORE (*Verdi*) *Thursday Night, September 30, at 8:00*
 With Mmes. Menkes, Elmo, Baldwin; Messrs. Baum, Warren, Moscona, Chabay, Benson
 MARZOLLO, *Conductor*
- FALSTAFF (*Verdi*) *Thursday Night, October 7, at 8:00*
 With same cast as Regular Series except Warenskjold will be Nanette and Elmo, Dame
 Quickly
 STEINBERG, *Conductor*
- OTELLO (*Verdi*) *Saturday Night, October 16, at 8:00*
 With Mmes. Albanese, Turner; Messrs. Svanholm, Warren, Ligeti, De Paolis, Chabay,
 Cehanovsky, Nelson
 STEINBERG, *Conductor*

NON-SUBSCRIPTION PERFORMANCES

- DON GIOVANNI (*Mozart*) *Sunday Matinee, September 19, at 2:00*
 With Mmes. Sayao, Pinza, Resnik; Messrs. Pinza, Baccaloni, Lichtegg, Alvary, Ligeti
 BREISACH, *Conductor*
- BARBER OF SEVILLE (*Rossini*) *Wednesday Night, September 22, at 8:00*
 With Mmes. Conner, Turner; Messrs. Valdengo, Garris, Tajo, Baccaloni, De Paolis, Chabay
 BREISACH, *Conductor*
- RIGOLETTO (*Verdi*) *Sunday Matinee, September 26, at 2:00*
 With Mmes. Conner, Glaz, Baldwin, Heitman, Lawlor; Messrs. Pearce, Warren, Alvary,
 Ligeti, Chabay, Cehanovsky, Harvey
 ADLER, *Conductor*
- DON GIOVANNI (*Mozart*) *Wednesday Night, September 29, at 8:00*
 With same cast as Sunday performance except Tajo will be Leporello
 BREISACH, *Conductor*
- BARBER OF SEVILLE (*Rossini*) *Saturday Matinee, October 2, at 2:00*
 With same cast as first performance except Gobbi will be Figaro and Cehanovsky, Fiorella
 BREISACH, *Conductor*
- LA GIOCONDA (*Ponchielli*) *Sunday Matinee, October 3, at 2:00*
 With Mmes. Varney, Stignani, Turner; Messrs. Baum, Valentino, Moscona, Ligeti, McVey,
 Benson, Curzi, Nelson, Alibertini, Attarian
 MARZOLLO, *Conductor*

Continued on Next Page

REPERTOIRE—Continued

- MANON (*Massenet*) *Monday Night, October 4, at 8:00*
 With same cast as Regular Series performance.
 BREISACH, *Conductor*
- LA FORZA DEL DESTINO (*Verdi*) *Wednesday Night, October 6, at 8:00*
 With same cast as Regular Series performance except Weede will be Don Carlo
 MARZOLLO, *Conductor*
- DIE MEISTERSINGER VON NURNBERG (*Wagner*) *Sunday Matinee, October 10, at 1:30*
 With same cast as Regular Series performance
 STEINBERG, *Conductor*
- LA BOHEME (*Puccini*) *Tuesday Night, October 12, at 8:00*
 With Mmes. Albanese, Hartzell; Messrs. Bjoerling, Tajo, Valentino, Cehanovsky, Baccaloni,
 Lorenzini, Benson, Curzi
 MEROLA, *Conductor*
- LA TRAVIATA (*Verdi*) *Friday Night, October 15, at 8:00*
 With Mmes. Kirsten, Zubiri, Lawlor; Messrs. Tagliavini, Weeds, De Paolis, Cehanovsky,
 Ligeti, Olitzki, Lorenzini
 CIMARA, *Conductor*
- CARMEN (*Bizet*) *Sunday Matinee, October 17, at 2:00*
 With same cast as Regular Series performance except Warenskjold will be Micaela
 LEINSDORF, *Conductor*

MATINEES FOR YOUNG PEOPLE

Presented by the San Francisco Opera Guild

- LA BOHEME (*Verdi*) *Friday, October 8 and 15, at 1:00*

SPECIAL PORTOLA FESTIVAL PERFORMANCE CIVIC AUDITORIUM

- ACT II from LA FORZA DEL DESTINO (*Verdi*), CARMEN (*Bizet*) and
 BARBER OF SEVILLE (*Rossini*) *Wednesday Night, October 13, at 8:00*



ARTISTS OF

San Francisco : OPERA COMPANY



- ★ TAGLIAVINI
- ★ HEIDT
- ★ BJOERLING
- ★ KIRSTEN



- ★ RESNIK
- ★ BAUM
- ★ GLAZ
- ★ BACCALONI

- ★ PINZA
- ★ TURNER
- ★ TAJO
- ★ BALDWIN



- ★ MOSCONA
- ★ VALENTINO
- ★ GARRIS
- ★ ALVARY



- ★ BINCI
- ★ OLITZKI
- ★ DE PAOLIS
- ★ CEHANOVSKY



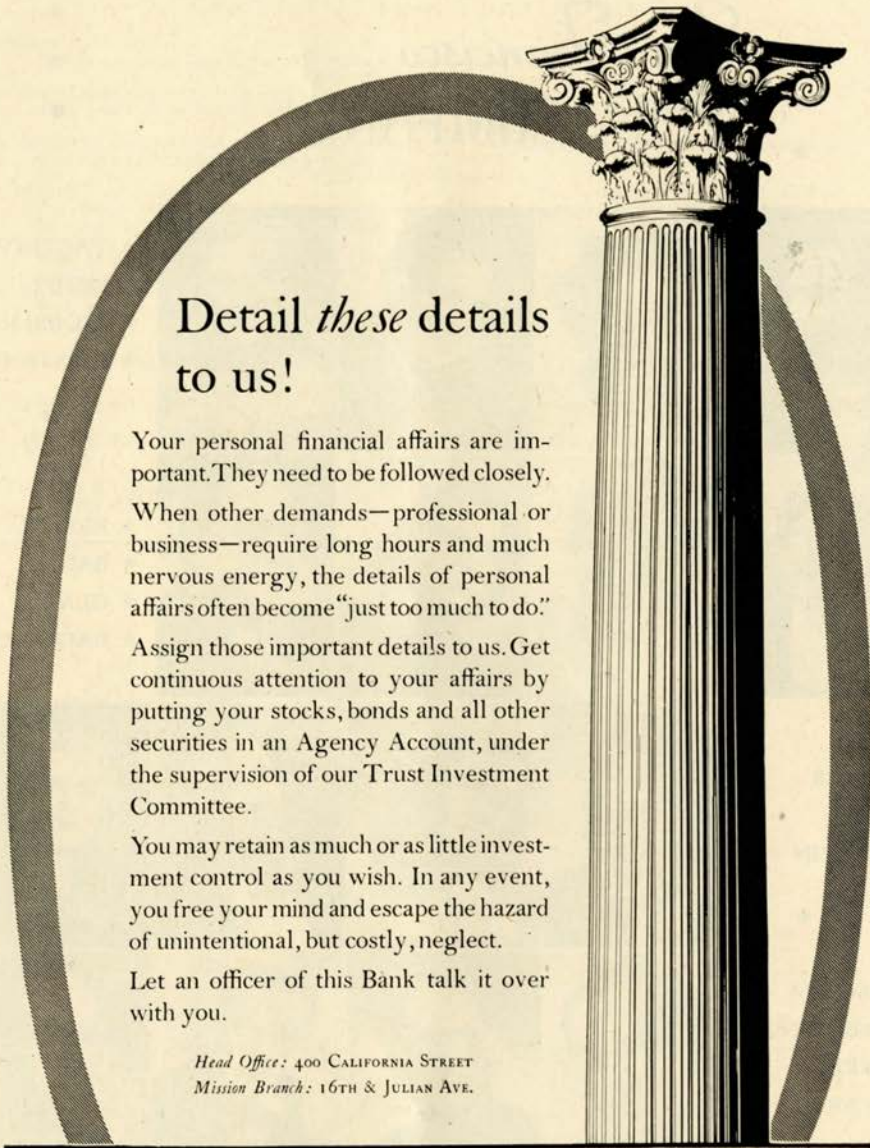

Detail *these* details
to us!

Your personal financial affairs are important. They need to be followed closely.

When other demands—professional or business—require long hours and much nervous energy, the details of personal affairs often become “just too much to do.”

Assign those important details to us. Get continuous attention to your affairs by putting your stocks, bonds and all other securities in an Agency Account, under the supervision of our Trust Investment Committee.

You may retain as much or as little investment control as you wish. In any event, you free your mind and escape the hazard of unintentional, but costly, neglect.

Let an officer of this Bank talk it over with you.

*Head Office: 400 CALIFORNIA STREET
Mission Branch: 16TH & JULIAN AVE.*

THE BANK OF CALIFORNIA
NATIONAL ASSOCIATION
Incorporated in 1864

Member Federal Deposit Insurance Corporation

SAN FRANCISCO
PORTLAND
SEATTLE
TACOMA

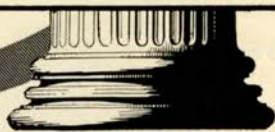

FRIDAY NIGHT, SEPTEMBER 17, at 8:00

† *Manon*

Opera in five acts. Music by Jules Massenet.

Text by Meilhac and Gille, after the novel by Abbé Prévost.

THE CAST

Manon Lescaut.....	BIDU SAYAO
Chevalier des Grieux.....	RAOUL JOBIN
Lescaut, Manon's cousin.....	FRANCESCO VALENTINO
Count des Grieux.....	LORENZO ALVARY
Guillot Morfontaine, a roué.....	ALESSIO DE PAOLIS
De Brétigny, a nobleman.....	GEORGE CEHANOVSKY
Poussette	LOIS HARTZELL
Javotte	MARTINA ZUBIRI
Rosette	BETTIE SANDERSON
Innkeeper	WALTER OLITZKI
Maid	*SHERIL ALVER
First Guard.....	*CAESAR CURZI
Second Guard.....	MAX LORENZINI

* San Francisco Opera debut

Citizens, Travelers, Nobles, Soldiers, Prisoners



STAGE DIRECTOR

ARMANDO AGNINI

CONDUCTOR

PAUL BREISACH

CHORUS DIRECTOR

KURT HERBERT ADLER



TIME AND PLACE: 1721; Amiens, Paris, Havre

Act I: Courtyard of an Inn, Amiens

Act II: Boudoir, in Manon's House, Paris

Act III: Anteroom in Seminary of Saint Sulpice

Act IV: Gambling Salon, Hotel Transylvanie

Act V: Road to Havre

† **Non-Subscription performance of "Manon," October 4**

**TICKETS FOR ALL REMAINING PERFORMANCES ARE
AVAILABLE AT OPERA BOX OFFICE, CITY OF PARIS**

Encores not permitted — Bell rings three minutes before curtain rises

The Story of "Manon"

ACT I—Lescault, a bibulous officer of the guard, is waiting the coming of a coach bearing Manon, his cousin, who is being sent to a convent in his car. On her arrival, Guillot Morfontaine, an old roué, who is at the inn with a party, takes a fancy to the petite and pretty Manon and pays her court. Amused but flattered, Manon rejects his advances and he is called away by Bretigny, his traveling companion. Among those who have been attracted by Manon is young Chevalier des Grieux on his way to begin study for the priesthood. He approaches and pays his addresses. Manon, not liking the prospect of life in a convent, accepts his proposal and suggests an elopement to Paris. They use Guillot's coach for the purpose.

ACT II—Des Grieux and Manon are living in an apartment in Paris. Des Grieux writes for his father's consent to his marriage with Manon and goes out to post the letter. The capricious Manon, having found that the modest style of their menage hardly meets with her desires, listens to the advances made to her by Bretigny, who promises a life of luxury. It ends by her conniving in a scheme, planned by the elder Des Grieux, for carrying off the son from his questionable surroundings. However, she cannot leave without regret, for she knows how deeply Des Grieux loves her. And when he returns from posting the letter and tells her of a dream that has come to him, it is with a heavy heart that she thinks of their separation. A knock at the door halts the dream narrative. Manon, suddenly repentant, vainly tries to prevent her lover's capture.

ACT III—Manon, as the mistress of Bretigny, is admired and feted. During an entertainment she has overheard a conversation between Bretigny and the elder Des Grieux from which she learned that the latter's son is a novice at Saint Sulpice, and seized with a sudden return of her old love she has hastened to the seminary. But the father is before her. He does his utmost to persuade his son from taking up the holy life. Des Grieux stubbornly refuses and seeks the sanctity of his cell. Manon arrives and sends for him. Des Grieux prays for strength to resist her sensuous pleadings. It is in vain and he flees the monastery with her.

ACT IV—That Manon may have her love and still satisfy her craving for luxury, she persuades Des Grieux to gamble. In a fashionable temple of chance he wins large sums from Guillot, who revenges himself by denouncing Des Grieux as a cheat and Manon as an accomplice. Des Grieux and Manon are placed under arrest. The former is released through his father's influence but Manon is sentenced to deportation.

ACT V—Des Grieux is waiting for Manon to pass on her way to the ship that is to carry her into her exile. She approaches and, exhausted by the harsh treatment and illness, falls by the wayside. Lescault restrains Des Grieux from attacking the guard and himself disappears with the sergeant that Manon may find peace in her lover's arms.

ARTISTS OF

• *San Francisco* • OPERA COMPANY



★ LIGETI
★ GRAY
★ CHABAY
★ ZUBIRI
★ WALTI



★ LAWLOR
★ UPPMAN
★ FORD
★ SHARRETT
★ WARENSKJOLD

★ BENSON
★ SANDERSON
★ HARVEY
★ HEITMAN
★ SCHWABACHER



★ ALVER
★ McVEY
★ CAREY
★ NELSON
★ HESSLING



★ CURZI
★ ALIBERTINI
★ MARTIN
★ ATTARIAN
★ LORENZINI



In 1948 as in 1870...



*Since 1870 discriminating music lovers have looked to
Sherman, Clay for everything fine in music.*

Sherman  Clay

Jim Forman

SUNDAY MATINEE, SEPTEMBER 19, at 2:00

† *Don Giovanni*

Opera in two acts with ten scenes. Music by Wolfgang Amadeus Mozart.

Text by Lorenzo da Ponte.

THE CAST

Don Giovanni, a licentious young nobleman.....EZIO PINZA
Don Pedro, the Commandant.....DESIRE LIGETI
Donna Anna, his daughter.....REGINA RESNIK
Don Ottavio, her fiancé.....MAX LICHTEGG
Leporello, servant of Don Giovanni.....SALVATORE BACCALONI
Donna Elvira, jilted by Don Giovanni.....CLAUDIA PINZA
Masetto, a peasant.....LORENZO ALVARY
Zerlina, his betrothed.....BIDU SAYAO

Peasants, Musicians, Dancers, Demons

Corps de Ballet

♪ ♪ ♪

STAGE DIRECTOR

WILLIAM WYMETAL

CONDUCTOR

PAUL BREISACH

CHORUS DIRECTOR

KURT HERBERT ADLER

♪ ♪ ♪

TIME AND PLACE: Seventeenth Century; Seville

Act I: Scene 1: Courtyard of Palace of the Commandant
Scene 2: Street in Suburban Seville
Scene 3: In Don Giovanni's Palace
Scene 4: Outside Don Giovanni's Palace
Scene 5: Ballroom in Don Giovanni's Palace
Act II: Scene 1: Same as Scene 2, Act I
Scene 2: A Dark Hallway
Scene 3: A Cemetery
Scene 4: Room in Donna Anna's Palace
Scene 5: In Don Giovanni's Palace

†Extra performance of "Don Giovanni," September 29

TICKETS FOR ALL REMAINING PERFORMANCES ARE
AVAILABLE AT OPERA BOX OFFICE, CITY OF PARIS

Encores not permitted — Bell rings three minutes before curtain rises

The Story of "Don Giovanni"

ACT I—It is night. Leporello awaits his master, Don Giovanni, notorious enticer of women, outside the apartment of Donna Anna. Believing the visitor to be her betrothed, Don Ottavio, Donna Anna does not at first repulse his advances. But discovering her mistake she cries for help. Don Giovanni now rushes into the courtyard, closely followed by Donna Anna. Her aged father, Don Pedro, the Commandant, is killed by Don Giovanni who, with Leporello, makes off in haste. Donna Anna returns with Don Ottavio. He agrees to avenge the death of her father.

ACT II—Zerlina is now Donna Elvira's maid, and Don Giovanni again comes wooing. He exchanges hat and cloak with Leporello. When Donna Elvira comes to her window he pretends repentance. Moved by his appeal she comes into the plaza to meet him and is led away by the disguised Leporello. Don Giovanni sings beneath the window of Zerlina. Masetto, entering with villagers, comes on a hunt for him. Passing himself off as Leporello, he sends the villagers on a false scent, cudgels Masetto with his own weapons, and himself steals away. Masetto is found by Zerlina who assures him of her love.

SCENE 2: Leporello, still disguised as Don Giovanni, enters with Donna Elvira. In attempting to get away from her he encounters Donna Anna and Don Ottavio. Leporello and Donna Elvira conceal themselves in different places. As Don Ottavio endeavors to console Donna Anna, they run into Masetto and Zerlina. Masetto, thinking him to be Don Giovanni, drags Leporello to the front. In fear Leporello will disclose his real identity and declare himself to be the dupe of Don Giovanni. Now convinced that Don Giovanni murdered the Commandant, Don Ottavio vows vengeance.

SCENE 3: It is moonlight. Visible on the monument of the Commandant is the inscription: "I here await the vengeance decreed by heaven unto the wretch who slew me." Don Giovanni and Leporello unexpectedly come upon each other. Reciting their respective adventures, they re-exchange garments. The statue of the Commandant speaks. Leporello is terrified. Don Giovanni ascribes it to a practical joker. He commands Leporello to read the inscription. The trembling servant hesitantly approaches the statue. Again the statue speaks. But Don Giovanni defiantly invites the marble image of the man he has murdered to a banquet at the palace.

SCENE 4: Don Ottavio, tenderly leading Donna Anna, soothes her grief as she laments the loss of her father.

SCENE 5: Don Giovanni superintends preparations for the evening's banquet. Donna Elvira entreats him to mend his ways but he ridicules her. She rushes away. Leporello is sent to investigate but limps back in abject fear. Don Giovanni goes out to see for himself. Don Giovanni re-enters, backing before the statue of the Commandant. Terror strikes all hearts. Three times the marble figure commands Don Giovanni to repent. Three times Don Giovanni refuses. Hands of stone lay hold of him, flames envelop the surroundings and the licentious young nobleman is carried by demons to his eternal punishment.

(FINALE) "Such his end—who doeth ill to like account the wicked ever did come—ever will."



IN

*Yes, Gensler-Lee sells more
Diamonds than any other
Jeweler in the West.
Credit, too!*

CALIFORNIA

IT'S

GENSLER-LEE

FOR

DIAMONDS!

**WEST'S LARGEST JEWELERS
STORES TO SERVE YOU ALL OVER CALIFORNIA!**



LET THE MEMORY LINGER ON

May we bring to your special attention

TWO WONDERFUL COMPLETE
OPERATIC RECORDINGS

Recorded at the Metropolitan Opera House, New York,
by the Metropolitan Opera Company

- m o p 26 HANSEL AND GRETEL (Humperdinck)
\$18.00 Rise Stevens, Nadine Conner, Thelma Votipka,
John Brownlee, Claramae Turner
- m o p 27 LA BOHEME (Puccini)
\$19.85 Bidu Sayao, Richard Tucker, Salvatore Baccaloni,
Mimi Benzell, Francesco Valentino

COLUMBIA *Masterworks* **RECORDS**

*Visit Dohrmann's Beautiful New Store and See Our
Complete Line of Popular and Classic Records.
Newest Console, Portable and Table Models
Radio-Phonographs*

Dohrmann's
ON UNION SQUARE

RADIO • RECORD SHOP • THIRD FLOOR

Brilliant Opera Repertoire



Trade-marks "Columbia," "Masterworks" and  Reg. U. S. Pat. Off.

**The Metropolitan Opera
Association records
complete operas
exclusively for ...**

HUMPERDINCK:

Hansel and Gretel

Complete. A Metropolitan Opera Association Production. Sung in English. With **Risë Stevens, Nadine Conner, Thelma Votipka, John Brownlee, Claramae Turner, Lillian Raymond**, and **Max Rudolf** conducting the Chorus and Orchestra of the Metropolitan Opera Association.
Columbia Masterworks Set MOP-26
(Two volumes)

VERDI:

La Traviata Complete. First complete post-war opera recording. Soloists, chorus and orchestra of the Opera House, Rome, conducted by **Vincenzo Bellezza**
Columbia Masterworks Set MOP-25
(Two volumes)

Lily Pons with orchestra conducted by **Pietro Cimara**

Two Famous Coloratura Arias
Columbia Masterworks Set MM-561

Ezio Pinza with Bruno Walter conducting the Metropolitan Opera Orchestra

Mozart Operatic Arias
Columbia Masterworks Set MM-643

Helen Traubel with **Charles O'Connell** conducting orchestra

Italian Operatic Arias
Columbia Masterworks Set MM-675

Jennie Tourel with **Pietro Cimara** conducting the Metropolitan Opera Orchestra

Jennie Tourel in Rossini Arias
Columbia Masterworks Set MM-691

Torsten Ralf with Fritz Busch conducting the Metropolitan Opera Orchestra

Wagnerian Excerpts
Columbia Masterworks Set MM-634

Bidú Sayão with the Metropolitan Opera Orchestra conducted by **Fausto Ciova**
Celebrated Operatic Arias (Mozart, Bellini, Puccini, Massenet, Gounod)
Columbia Masterworks Set MM-612

Raoul Jobin with **Wilfred Pelletier** conducting the Metropolitan Opera Orchestra

Romantic Arias (From French operas)
Columbia Masterworks Set MM-695



Columbia Records

MASTERWORKS



Peacock Court...

for your "before the opera" dinners—a savoury cuisine; or for "after the opera" our Special Opera Suppers—delicacies created for you by our new Chef Harmon, served until 1 A.M.!

Top of the Mark...

two internationally famed traditions—the San Francisco Opera Seasons, and cocktails at the TOP! After the opera, meet your friends here to top off the evening!

x

HOTEL

Mark Hopkins

HIGH ATOP NOB HILL IN SAN FRANCISCO
Geo. D. Smith • General Manager

want to enjoy the easy life?

Take a 39-day vacation cruise to the Orient aboard the new

**S. S. PRESIDENT WILSON
S. S. PRESIDENT CLEVELAND**

America's finest postwar luxury liners



Life at sea is a wonderful world of its own... for comfort, parties and deck sports... for superb service and delicious food.

Ports of call: San Francisco and Los Angeles to Honolulu, Manila, Hong Kong, Shanghai, Kobe and Yokohama

Round trip, \$1260 up.

See your bonded travel agent.



Plan now for a 100-day Round-the-World cruise on the luxurious Presidents Polk or Monroe.

**AMERICAN
PRESIDENT
LINES**

Your American Hotel Abroad

Write or call for free cruise booklet
152 Geary St., San Francisco • YU 6-6000

OPERA BOX HOLDERS

Season 1948

- A MR. AND MRS. GAETANO MEROLA
 B MR. AND MRS. KARL C. WEBER
 MRS. CRESCENT PORTER HALE
 C MRS. SIGMUND STERN
 D MRS. FRANK P. DEERING
 MR. AND MRS. OSCAR SUTRO, JR.
 MR. AND MRS. R. GWIN FOLLIS
 E MRS. FELIX S. MCGINNIS
 F MRS. DAVID ARMSTRONG TAYLOR
 G MRS. SAMUEL KNIGHT
 MR. AND MRS. CHARLES B. HENDERSON
 H MR. AND MRS. C. O. G. MILLER
 MR. AND MRS. F. W. McNEAR
 J MRS. I. W. HELLMAN
 K MR. AND MRS. GEORGE T. CAMERON
 MR. AND MRS. KENNETH MONTEAGLE
 L MR. AND MRS. JOSEPH T. GRACE
 MRS. GEORGE EDWIN BENNETT
 MR. AND MRS. NION R. TUCKER
 M MR. AND MRS. MORTIMER FLEISHACKER
 N MR. AND MRS. CHARLES R. BLYTH
 MRS. RICHARD MCCREERY
 O MR. AND MRS. WILLIAM W. CROCKER
 MRS. HENRY POTTER RUSSELL
 P MR. AND MRS. GEORGE WASHINGTON BAKER, JR.
 MRS. JULLIARD McDONALD
 MR. AND MRS. E. GEOFFREY MONTGOMERY
 MRS. LEWIS H. LAPHAM
 Q MR. AND MRS. SIDNEY M. EHRLMAN
 R MR. AND MRS. ARTHUR DALE KING
 S MRS. MARCUS S. KOSHLAND
 JUDGE AND MRS. M. C. SLOSS
 T MR. AND MRS. CLARENCE LORAN JOHNSTON
 MRS. WILLIAM CAVALIER
 U MR. AND MRS. CHARLES L. HARNEY
 V MRS. PRENTIS COBB HALE
 W MRS. EPPS J. MILLER
 MRS. ARLINE M. ROLKIN
 X MR. AND MRS. J. E. FRENCH
 Y MR. AND MRS. P. C. HALE, JR.
 MR. AND MRS. FREDERICK WHITMAN
 Z MR. AND MRS. JOHN BARNARD BAILEY
 MR. AND MRS. JOHN B. CELLA
 MR. AND MRS. LOUIS A. PETRI
 MR. AND MRS. BURTON B. TURNER

MONROE-
ANDREW

DISTINCTIVE
MEN'S WEAR

386 Post Street



for Truly Beautiful Hair

Lysle of the Fairmont, San Francisco's most luxurious salon of beauty, offers you beautiful hair styling with the new magic formula 51-X.

Lysle

OF THE

Fairmont

THE CONCERT DIVISION OF THE

San Francisco Opera Association

GAETANO MEROLA, *General Director*

PAUL POSZ, *Manager*

SEASON 1948 - 1949

DISTINGUISHED CONCERT COURSE

Wednesday Evening, November 10
DOROTHY MAYNOR, *Soprano*

Tuesday Evening, November 16
NELSON EDDY, *Baritone*

Monday Evening, November 29 to
Wednesday Evening, December 8
**BALLET Russe DE MONTE
CARLO**

Tuesday Evening, January 25
HAZEL SCOTT, *Pianist*

Wednesday Evening, January 26
CASADESUS, *Pianist*

Wednesday Evening, February 2
LEONARD WARREN, *Baritone*

Wednesday Evening, February 9
BURL IVES, *Folk Singer*

Wednesday Evening, February 23
CHRISTOPHER LYNCH, *Tenor*

Monday Evening, February 28
MARYLA JONAS, *Pianist*

Tuesday Evening, March 15
**DE PAUR'S INFANTRY
CHORUS**

Tuesday Evening, April 5
DRAPER and ADLER
Tap Dancer Supreme Harmonica Virtuoso

Friday Evening, April 22
JAMES MELTON, *Tenor*

Wednesday Evening, April 27
HEIFETZ, *Violinist*

Tuesday Evening, May 3
HELEN TRAUBEL, *Soprano*

TICKET PRICES

Ballet Russe, Eddy, Lynch, Melton, Heifetz
\$3.60, \$3.00, \$2.40, \$1.80, \$1.20, Tax Included
All Other Attractions
\$3.00, \$2.40, \$1.80, \$1.50, \$1.20, Tax Included

Opera Box Office — City of Paris — EX. 2-8585

WAR MEMORIAL OPERA HOUSE

SPECIAL ATTRACTION!

THE SAN FRANCISCO OPERA ASSOCIATION

Presents

LILY PONS, *Coloratura Soprano*

ANDRE KOSTELANETZ, *Conductor*

with

Symphony Orchestra of 92 Musicians

Wednesday Evening, March 16

CIVIC AUDITORIUM

HOW TO PRONOUNCE THEIR NAMES

LICIA ALBANESE		RAOUL JOBIN	
	<i>Lee'-chee-ah Ahl-bah-nay'-zay</i>		<i>Rah-ool Zhoh-ban'</i>
LORENZO ALVARY		DESIRE LIGETI	
	<i>Lorenzo Ahl-vah'-ry</i>		<i>Dah-zee-ray' Lig'-eti</i>
ARMANDO AGNINI		GAETANO MEROLA	
	<i>Ar-mahn'-dow Ah-nee'-nee</i>		<i>Gah-yay-tahn'-oh Mare'-oh-lah</i>
SALVATORE BACCALONI		NICOLA MOSCONA	
	<i>Sahl-vah-tow'-ray Bach-ah-low'-nee</i>		<i>Nee'-ko-lah Maws-ko'-nah</i>
MARIO BINCI		CLAUDIA PINZA	
	<i>Mah'-ree-o Been'-chee</i>		<i>Cloud'-ee-yah Peen'-zah</i>
JUSSI BJOERLING		EZIO PINZA	
	<i>You-see Bee-yurl'-ing</i>		<i>Et'-see-oh Peen'-zah</i>
ETIENNE BARONE		BIDU SAYAO	
	<i>Et-yehn Bah-row'-nay</i>		<i>Bee'-do Sa-yah'-oh</i>
GEORGE CEHANOVSKY		EBE STIGNANI	
	<i>George Chay-han-off' skee</i>		<i>Ay-bay Steen-yah'-nee</i>
LESLIE CHABAY		GIUSEPPE VALDENGO	
	<i>Leslie Shah-buy'</i>		<i>Jus-zep'-peh Val-den'-go</i>
GLAUCO CURIEL		SET SVANHOLM	
	<i>Glauco Cure-yell'</i>		<i>Seht Svan'-holm</i>
ANTONIO DELL'OREFICE		FRANCESCO VALENTINO	
	<i>Antonio Dell-or-reff'-ee-chay</i>		<i>Francesco Vah-lenn-teen'-oh</i>
ALESSIO DE PAOLIS		FERRUCCIO TAGLIAVINI	
	<i>Ah-less'-see-oh Deh--Pah'-oh-leece</i>		<i>Feh-rooch'-ee-o Tahl-yah-vee'-nee</i>
CLOE ELMO		ITALO TAJO	
	<i>Cloe Ale-mo</i>		<i>Ee-tahl'-o Tah-yo</i>
HERTA GLAZ		ASTRID VARNAY	
	<i>Hair-tah Glahz</i>		<i>Astrid Var-nigh'</i>
TITO GOBBI		VITTORIO WEINBERG	
	<i>Tee-to Go-bee</i>		<i>Vee-tor'-ree-o Weinberg</i>

MAESTRO NINO COMEL

Teacher of Josephine Tuminia, Metropolitan and S. F. Opera Co.
 Claramae Turner, Metropolitan and S. F. Opera Co.
 Kayton Nesbitt, San Francisco Opera Co.
 Bart Arotca, 1946 winner of the Gainsborough Music Foundation Scholarship

VOICE COACHING

45 Maiden Lane, San Francisco 8, California

DOuglas 2-6379

GRaystone 4-0054

ELIZABETH WILLS

FOR TEN YEARS—
 VOICE TEACHER OF

FLORENCE QUARTARARO

METROPOLITAN AND
 SAN FRANCISCO OPERAS

701 PINE STREET, SAN FRANCISCO

SUTTER 1-1584

Hear the San Francisco
Opera Stars



TAJO Album Mozartiano . . . six rare concert arias by Mozart.

STIGNANI Arias from Norma, Barbiere, Amico Fritz, Mignon, Trovatore

ELMO Arias from Adriana Lecouvreur, Werther, Gioconda, Fedora, Trovatore, Tristan; Duets from Gioconda and Aida

TAGLIAVINI L'Amico Fritz (complete opera)

LA FORZA DEL DESTINO (complete), with Caniglia, Masini, Stignani, Pasero, Tagliabue, Nessi, etc.

These and other great Italian Operatic and Instrumental Music are superbly recorded on CETRA-SORIA RECORDS.

At your dealer now.

RAXOR CORPORATION
43 West 64th Street, New York, N.Y.

Here
SAVINGS
EARN 2½%
Current Rate

FEDERALLY INSURED

SAFE FOR SAVINGS SINCE 1885



Opera and Music Lovers **KSMO**

Gives you the world's greatest music night and day. . . . Hear these fine musical programs *every day*. . . .

- 9:00 AM—**SYMPHONIC VARIATIONS**
(Concerti and Tone Poems)
- 10:00 AM—**POPS CONCERT**
(Boston Pops)
- 1:30 PM—**SIDEWALK CAFE—CITY OF PARIS** (Continental)
- 2:30 PM—**SLOANE'S "AT HOME"**
(Light Classical)
- 3:00 PM—**CONCERT GRAND**
(Piano Classics)
- 4:00 PM—**SYMPHONICALLY YOURS**
(Symphony)
- 7:00 PM—**HILLSDALE HOUR**
(Short Classics)
- 7:30 PM—**AT THE BALLET**
(Ballet)
- 8:00 PM—**DEEMS TAYLOR CONCERT**
- 8:30 PM—**THE GOLD CURTAIN**
(Opera)
- 9:00 PM—**CONCERT AT NINE**
(Classical)
- 10:00 PM—**TREASURY OF MUSIC**
(Definitely Classical)

KSMO
The Music Station for the Bay Area
1550 ON YOUR DIAL



Custom Made Draperies

Interior Decorators

Finer Furniture

HENRIQUES

267 Hamilton Ave., Palo Alto



CHORAL ENSEMBLE OF SAN FRANCISCO OPERA COMPANY



BOYS CHORUS OF SAN FRANCISCO OPERA COMPANY



DAINI BROS.
PACIFIC AT POLK STREET

Fine Imported and Custom Furniture

Phone ORdway 3-4540

GUARANTOR MEMBERS

of the

SAN FRANCISCO OPERA ASSOCIATION

Mrs. L. C. Abbott
 Mr. and Mrs. W. Lindley Abbott
 Mr. and Mrs. C. Edgar Adams
 Mr. and Mrs. C. Robert Adams
 Mr. and Mrs. N. Harris Ades
 Mrs. John S. Adler
 Bertram E. Alanson
 Mrs. Agnes Aldrich
 Mrs. Annette S. Alexander
 Constance H. Alexander
 Mrs. Wallace M. Alexander
 Sal Alioto
 Dr. and Mrs. Emmet Allen
 Lucy H. Allyne
 Jose M. Alonso
 Thomas E. Ambrose
 E. R. Armsby
 Edward W. Arnold
 Mrs. Edward R. Bacon
 Elsa M. Baker
 Mr. and Mrs. George W. Baker, Jr.
 Mrs. William Paul Baker
 A. R. Baldwin
 Baldwin Piano Company
 Mr. and Mrs. B. A. Banker
 M. Patricia Bannam
 Mr. and Mrs. Harry L. Barbash
 Dr. and Mrs. Otto Barkan
 Mr. and Mrs. John B. Barley
 Mrs. John Thomas Barnett
 Peter Barnett
 J. F. Barrett
 Nestor Barret

Evelyn H. Barron
 Mrs. Edward F. Barron
 Irving Bartel
 Florence Colby Battram
 Mrs. Duke F. Baxter
 Dominic A. Bazzanella
 Mr. and Mrs. Robert S. Beall
 Mr. and Mrs. Stephen D. Bechtel
 Dr. George H. Becker
 Dr. and Mrs. Walter Beckh....
 Mr. and Mrs. Frank G. Belcher
 Mr. and Mrs. F. N. Belgrano, Jr.
 Mrs. W. H. Bell
 Mr. and Mrs. David Benioff
 Mr. and Mrs. Dudley G. Bennett
 Mrs. George E. Bennet
 Mrs. Walter H. Bentley
 Avram Bercovich
 Mr. and Mrs. Peter Bercut
 Albert J. Bernard
 Franklin L. Besley
 Dr. and Mrs. Elbridge J. Best
 Dr. and Mrs. Tholow Binkley
 Ernest E. Bischler
 Mrs. Arthur R. Bishop
 Newton Bissinger
 Mr. and Mrs. Norman K. Bianchard
 W. Harry Blatchly
 Mrs. Naoum Blinder
 Louis Bloch
 Dr. and Mrs. Arthur L. Bloomfield
 Mr. and Mrs. Charles R. Blyth

Mrs. Walter W. Boardman
 Leon Bocqueraz
 Mrs. C. M. Boggs
 Ann Bohigan
 Mrs. Robert C. Bolton
 Merle Boomhower
 Mr. and Mrs. Joseph N. Borroughs
 Mr. and Mrs. George H. Bowman
 Louise A. Boyd
 Mrs. Davenport Bradley
 Mr. and Mrs. Edward Bransten
 Mr. and Mrs. Walter C. Brauns
 G. Temple Bridgman
 Mrs. William Ellery Briggs
 Mrs. John F. Brooke
 Mrs. Julia Fox Brooke
 George W. Brooks
 Louis L. Brounstein
 Arthur Brown, Jr.
 Arthur M. Brown, Jr.
 Mrs. Louis C. Brown
 Ralph Brown
 Walter D. Brown
 Mrs. E. E. Brownel
 Mrs. Frank Brucato
 Starr Bruce
 Frank E. Buck
 Leonard W. Buck
 Thomas Buck
 Dr. and Mrs. Edward J. Buckley
 Mr. and Mrs. F. Neil Buckley
 Mrs. Daniel W. Burbank
 Mr. and Mrs. R. G. Burmister

Established

1 8 6 8

Proud Tradition . . .

Costuming has been called an art. The art that makes artists stand out at their very best.

Costuming, as an art, requires a skilled designer, adequate equipment and wide experience.

GOLDSTEIN & COMPANY

offers you all these to meet your every need

*For 26 years costumer of the San Francisco Opera Association and
 80 years of service to the citizens of San Francisco*

899 Market Street
 GARfield 1-5150

GUARANTOR MEMBERS—Continued

<p>Jr. and Mrs. Edmund Butler Mrs. Felix Butte Mrs. Arthur Bowles Cahill John R. Cahill Lewis S. Callaghan Dr. William Otis Callaway Mr. and Mrs. George T. Cameron Mr. and Mrs. Craig Carrier Dr. William A. Carroll Mr. and Mrs. H. K. Cassidy Mrs. William Cavalier Mrs. Augustine Cazenave Mr. and Mrs. John B. Cella Mrs. Concetta Cenni Mrs. Selah Chamberlain Selah Chamberlain, Jr. Mr. and Mrs. Elbert M. Chandler Dr. and Mrs. Lee S. Cherney Mrs. Drew Chidester Mrs. W. F. Chipman Charles A. Christin Antone Cincotta Dr. and Mrs. J. J. Citron Madame Clara Mrs. Baylies V. Clark S. G. Clark Mrs. Tobin Clark Mr. and Mrs. Robert A. Clarke Herbert E. Clayburgh Donald W. Cleary Lindsey W. Cochran Mr. and Mrs. John P. Coghlan Mrs. Betty Cohn Mr. and Mrs. George D. Cohn Mrs. Max M. Cohn Mr. and Mrs. Cedric Coldwell Mr. and Mrs. Colbert Coldwell Persis H. Coleman H. D. Collier Alton H. Collins Mr. and Mrs. Jesse C. Colman Joseph J. Coney Mary R. Conlin Dr. and Mrs. Frederick C. Cordes John Foster Corlett Alan H. Critcher</p>	<p>Arthur S. Crites Carrie Bell Crocker Mr. and Mrs. William W. Crocker George E. Crothers Thomas B. Crowley Dr. and Mrs. Leon Cuenin Clarence W. Cumming Mrs. Chester Dahl Mr. and Mrs. Ture Dahlstrom Alan S. Dale Mr. and Mrs. Vernon S. Dallman Countess Lillian Dandini Mr. and Mrs. George S. Daniels Arnaldo D'Anneo Mr. and Mrs. V. D. Dardi Mrs. Vivian H. Davies Mr. and Mrs. Alvin Davis Everett W. Davis Florence E. Dean Mrs. Charles J. Deering Mrs. Frank P. Deering Dr. Karl J. Deissler Mrs. Georges de Latour Mrs. Arthur de Lorimier Mr. and Mrs. Louis Demartini Mrs. Walter A. de Martini Frank H. Denman Charles E. Denton Mr. and Mrs. John Michael Desch Mr. and Mrs. Richard Detert Mrs. Robert T. Devlin Mrs. Benjamin H. Dibblee Mrs. Donald R. Dickey Mrs. B. J. Dietrich Mario Di Grazia Dr. and Mrs. Victor Dillon Mrs. L. W. Dinkelspiel Mrs. Samuel Dinkelspiel Nathaniel S. Dodge Mr. and Mrs. R. Stanley Dollar Mr. and Mrs. Robert Dollar II Mrs. Emma Domb Julie D. Donish O. Dewey Donnel, Jr. Mrs. F. A. Dorn D. C. Dorward</p>	<p>F. M. Dorward Mrs. Harold S. Doulton Mrs. Paul M. Downing Mr. and Mrs. Richard E. Doyle Charles Dreifus, Jr. Mr. and Mrs. Ted Dreyer Miles R. Drobisch Hollis G. Duckworth J. A. Ducournau Mrs. J. H. Duhig Mrs. Lambert Dunbar Mrs. Charles Dunphy Mrs. Dunn Dutton Mrs. James J. Dwyer Mrs. George E. Ebright Dwight Edwards Mrs. Francis Milner Edwards Dr. Muriel E. Edwards Mr. and Mrs. Albert L. Ehrman Alexis L. Ehrman, Jr. Mrs. Alfred Ehrman Mrs. Joseph Ehrman, Jr. Mrs. S. W. Ehrman Mr. and Mrs. Sidney M. Ehrman Mr. and Mrs. Stewart P. Elliott John W. Elwood Mark C. Elworthy Mrs. Carl F. Ernst Herbert W. Erskine Milton H. Esberg, Jr. Mrs. Milton H. Esberg Dr. Roberto F. Escamilla Louis Ets-Hokin Dr. and Mrs. Harold K. Faber Mrs. Paul I. Fagan C. L. Faucette Philip R. Faymonville Alfred Fellner Mrs. R. Craig Ferguson Mr. and Mrs. William F. Fielder George F. Fisher, Jr. Marshal H. Fisher Mrs. Grace L. Fisk Rosemary R. Fitzgerald Mr. and Mrs. Mortimer Fleishhacker</p>
---	---	---



Glasses
As new as this minute. As modern as tomorrow

MADE TO YOUR EYE PHYSICIAN'S PRESCRIPTION

OAKLAND
BERKELEY
PALO ALTO

FERRARI-NICOLAUS *Dispensing Opticians*

444 POST STREET SAN FRANCISCO 2, YUKON 6-0136

PASTENE'S

CLEMENT AT 24th AVENUE

**ROCKING CHAIR
LOUNGE**

FINE FOOD

AUTUMN IMPORTATIONS of Shirtings and Tie Silks

Shirts \$10.50 to \$40.00 Ties \$2.50 to \$7.50
Hand Painted Ties \$18.00 to \$35.00

D. C. HEGER IMPORTERS

MEN'S APPAREL TO MEASURE

170 Sutter Street, San Francisco

The following NCAC and HUOK artists are appearing with the San Francisco Opera Company this season:

EULA BEAL
SALVATORE BACCALONI
KURT BAUM
HERTA GLAZ
WINIFRED HEIDT
RAOUL JOBIN
SARA MENKES

JAN PEERCE
CLAUDIA PINZA
EZIO PINZA
EBE STIGNANI
CLARAMAE TURNER
GIUSEPPE VALDENGO
ASTRID VARNAY

ROBERT WEEDE

NATIONAL CONCERT AND ARTISTS CORPORATION

MARKS LEVINE, *Director, Concert Division*

Exclusive booking direction for

HUOK ATTRACTIONS, INC., HUOK ARTISTS, INC., and HUOK PRODUCTIONS, INC.

Pacific Coast Division:

ALEXANDER F. HAAS, *Vice-President*

810 Auditorium Bldg., Los Angeles 13, Calif.



Alioto's

SEA FOODS
STEAKS
CHOPS

Recommended by
DUNCAN HINES
in
ADVENTURES IN
GOOD EATING

Owned and Operated by
MRS. ROSE ALIOTO & SONS

TWO DINING ROOMS
SEVEN & EIGHT
FISHERMAN'S WHARF



BELFAST
Sparkling WATER
MADE IN U.S.A.

FAMOUS
SINCE
1877

MADE IN U.S.A.

keeps drinks *livelier longer!*

GUARANTOR MEMBERS—Continued

Mrs. James L. Flood
 Judge Thomas M. Foley
 R. Gwin Follis
 John F. Forbes
 Mr. and Mrs. Lawrence C. Ford
 Francis F. Forsell
 Paul G. Fourman
 T. G. Franck
 Mrs. Morris Frank
 Mr. and Mrs. J. E. French
 Mrs. W. H. French
 Dr. and Mrs. Charles L. Freytag
 Mrs. Henry B. Friedrichs
 Arthur J. Fritz
 Kenneth E. Fultz-Vayette
 Angelo A. Fusco
 Nelly Gaffney
 Louis P. Gainsborough
 Maurice A. Gale
 Mr. and Mrs. Peter A. Galion
 Mrs. L. Galtie
 Crissie Gardner
 Mrs. Elsie S. Garin
 Joseph J. Geary
 Mr. and Mrs. Henry Gede, Jr.
 Dr. Ernst Gehrels
 Dr. E. P. M. Von Gehren
 Mrs. Gibson Gerlack
 Mrs. Charles E. Germane
 D. Lyle Ghirardelli
 L. M. Giannini
 Dr. and Mrs. Arthur Collis
 Gibson
 George B. Gillson
 Don Gilmore
 Harry Gittings, Jr.
 Mr. and Mrs. A. Warren
 Glickman
 Louis J. Glicksberg

Edward James Goldie
 Mr. and Mrs. Maurice L.
 Goldman
 Mr. and Mrs. Louis S. Goldstein
 Lufie D. Goldstein
 Mr. and Mrs. C. Ray Goman
 Jack Gomperts
 Mrs. Isaac Goodman
 Mr. and Mrs. Lester Goodman
 Mr. and Mrs. Walter M. Gordon
 Dr. William A. Gorman
 Mr. and Mrs. Joseph T. Grace
 Mr. and Mrs. Chalmers G.
 Graham
 Mrs. Joseph D. Grant
 Countess Gratsos
 Mrs. Maurice S. Greenberg
 Mr. and Mrs. Stuart N.
 Greenberg
 Mrs. F. S. Greenlee
 Farnham P. Griffiths
 Gayle V. Grubb
 Mr. and Mrs. Berthold
 Guggenlime
 Gustav G. Gumpel
 Albert Haas
 Mrs. Crescent Porter Hale
 Marshal Hale, Jr.
 Mrs. Prentis Cobb Hale
 Prentis Cobb Hale, Jr.
 Randolph Hale
 R. B. Hale
 Herbert E. Hall
 Eminel P. Halsted
 Mrs. J. L. Hanna
 Marshall S. Hanrahan
 Rupert C. Hansen
 Jane Ann Harden
 Mrs. Robert D. Harden

Mr. and Mrs. Max J. Harn
 Mr. and Mrs. Charles L. Harney
 Mrs. John R. Harris
 Mrs. L. W. Harris
 Gregory A. Harrison
 Dr. Marlow B. Harrison
 Maurice E. Harrison
 Mrs. Henry H. Hart
 Dr. and Mrs. Clarence E. Hass
 Mr. and Mrs. Harry Hastings, Jr.
 Mrs. Russell P. Hastings
 Mrs. Juanita Hatch
 Mr. and Mrs. Elystus L. Hayes
 Mrs. Timothy Hayes
 Roy S. Haynes
 Mrs. J. K. Hecht
 Mrs. D. C. Heger
 Mrs. E. S. Heller
 Mr. and Mrs. Walter D. Heller
 Walter S. Heller
 Mrs. I. W. Helman
 Mrs. Chares B. Henderson
 Mrs. Robert C. Henderson
 George Harrington
 Dr. Ernest Hessing
 Mr. and Mrs. Albert Henry Hill
 Harry H. Hilp
 Mr. and Mrs. Leslie W. Hills
 Reuben Wilmarth Hills III
 Mr. and Mrs. Walter J. Hollings
 Hazel G. Holly
 Dr. and Mrs. George H. Holt
 Charles J. Holzmueeller
 Osgood Hooker
 Mr. and Mrs. L. Arundel
 Hopkins
 Robert A. Hornby
 Mrs. H. A. Hornlein
 J. W. Howell



Julius Castle
 ATOP TELEGRAPH HILL
 Overlooking Beautiful
 San Francisco Bay
 Serving Luncheon and Dinner
 Reservation;
 Call DOUGLAS 2-3042
**DRIVE UP UNION
 TURN LEFT ON MONTGOMERY**

LADIES . . .

Make Reservations Now

for the



**VILLA
 Chartier**
 SAN MATEO - SAN FRANCISCO

FASHION SHOW

Sponsored by Joseph Magnin

FRIDAY NOON, SEPT. 17
 and Every Other Friday at 12:15

*Hammond Organ Music by
 Bill Nokes*

40th and El Camino Real
 San Mateo
 Phone FIreside 5-1651

QUALITY

Style . . .

and a reputation
in the making of smart
Men's Clothing . . .

WILLIAMS and BERG CO.

GENERAL ENGLISH TAILORS

110 SUTTER STREET

French American Bank Bldg.



*Podesta
Baldocchi*

224 GRANT AVENUE • Sutter 1-6200



MAESTRO CESAR CIANFONI

Voice Specialist — Opera Coach — Conductor
Member Italian Society of Composers, Rome (Italy)

Ten years Director Detroit Opera Co.
VOICE BUILDING -- TONE PLACEMENT

STUDIO 1154 O'FARRELL ST., Tel. GRaystone 4-8228
Inquire regarding Sight Singing, Theory and Harmony Classes

RITA VOLK

Teacher of Bel Canto
OPERA, CONCERT, RADIO
Original Languages

Former Instructor at the American College in Istanbul, Turkey
Appointments by Phone Only—TUxedo 5-3120 and MOntrorse 4-2980
465 Geary Street, Studio 30 and 1565—46th Ave.



SAN FRANCISCO CONSERVATORY of MUSIC, Inc.

3435 Sacramento Street

Tel. WALnut 1-3496

All Branches of Music
Class Work Accredited with University of California Extension Division
Authorized for G.I. Instruction

Normal Courses with Diploma

Special Children's Classes

MONTHLY RECITALS • BRANCHES IN BURLINGAME, BERKELEY, MARIN

STELLA SPRAGUE BEST

Italian Method • Bel Canto • Pupils prepared for Grand Opera and Concert
2845 Van Ness Ave. GRaystone 4-2786

GUARANTOR MEMBERS—Continued

<p> Mrs. V. W. Hoxie Robert Hulbert Jacquelin Hume Frederic G. Humphrey Phelps Stokes Hunter Marian Huntington Mrs. James Irvine Dr. S. Nicholas Jacobs Mr. and Mrs. Tevis Jacobs Mrs. Conrad Jansen Robert J. Jansen Mrs. Charles A. Jewel Mr. and Mrs. Clarence Lorán Johnston Mrs. Holloway Jones Dr. Horace Jones Nelson E. Jones William Josephian Major Gen. and Mrs. Kenyon Joyce Jean Juillard Mrs. Ira Kahn Samuel Kahn Henry J. Kaiser Mr. and Mrs. Augustin C. Keane Mrs. Charles J. Keenan Edward D. Keil Mrs. Philip Kelley Mr. and Mrs. Charles Kendrick Mr. and Mrs. Easton Kent Mr. and Mrs. Marion H. Kent Mr. and Mrs. Theodore Kessler Elizabeth O. Kiechle W. K. Kilpatrick Mr. and Mrs. Arthur Dale King Percy L. King Mrs. Francis Kirkham Frank E. Kitchens Mrs. J. R. Kleinjung Paul L. Kleinsorge Mrs. William E. Kleinsorge </p>	<p> Robert L. Kline William R. Knapp Mrs. Samuel Knight Mrs. John Bryant Knox Caroline Korbel Elsa R. Korbel Mrs. Jesse Koshland Mrs. Marcus S. Koshland Frederick J. Koster Dr. and Mrs. Henry A. Kreutzmann Mr. and Mrs. E. V. Krick Valentine Kriloff Gus Kroesen Mrs. Fred H. Kruse Esther Kuenz Joseph C. Lacey Mr. and Mrs. Gustave Lachman Mrs. Albert G. Lang Mrs. Lewis H. Lapham Mrs. H. M. Lawrence Arthur P. Lazarus Mr. and Mrs. L. H. Lazarus Bernice Lucille Lee Edwin Leitch Dr. and Mrs. Milton B. Lennon W. O. Leonetti Leopold Lerner Mr. and Mrs. John A. Lesoine Mrs. J. B. Levison Mr. and Mrs. G. Irwin Lewis Mrs. Alexander Lewthwaite Mrs. Jesse Lilienthal Philip N. Lilienthal Mr. and Mrs. Samuel Lilienthal Mr. and Mrs. John Lincoln Mr. and Mrs. William Lindenberger Clarence R. Lindner Mr. and Mrs. Paul Lindsey F. L. Lipman </p>	<p> Mrs. Norman B. Livermore Carl Livingston Lawrence Livingston Mr. and Mrs. James K. Lothead Mrs. John S. Logan Carl D. Lovotti James Rowland Lowe Mrs. Amy D. Lowengart Mrs. A. J. Lowrey Donald G. Lucas Mrs. R. F. Luce Mr. and Mrs. Angelo Lucido Roger Lueck Jack H. Lund Louis R. Lurie Edmunds Lyman Melvin E. Lyon James W. McAlister Mrs. Thomas R. McCarron Mr. and Mrs. A. M. McCarty Mrs. William H. McCormick Mrs. Richard S. McCreery Mrs. Juilliard McDonald Mrs. Mark L. McDonald Mrs. C. S. McDowell Thomas E. McEvoy Mrs. Felix McGinnis Campbell McGregor A. C. McLaren Florence F. McLelland Mrs. F. W. McNear Mrs. George P. McNear Mr. and Mrs. Victor Maas Mrs. William Mackenzie Mr. and Mrs. John B. Mackinlay Mrs. Lacy Mac Lean Mr. and Mrs. Richard Maddox Marshall P. Madison Grover A. Magnin I. Magnin & Company H. A. Magnuson </p>
--	--	---



SAN FRANCISCO

Ballet School

HAROLD CHRISTENSEN, director

WILLAM CHRISTENSEN *ballet master*

San Francisco Opera Company
San Francisco Ballet School

ADULTS — BEGINNERS — CHILDREN

236 Van Ness Ave.
San Francisco 2, California
UNderhill 1-4422

Rickey's

LUNCHEON • DINNER • AFTER THEATER

TOWN HOUSE

san francisco

STUDIO CLUB

palo alto

***** *Columbia Concerts* INC. *****

Management

WORLD FAMOUS ARTISTS

Appearing 1948 San Francisco Opera Season

ALBANESE
ALVARY
CONNER
KIRSTEN

KULLMAN
SAYAO
WARREN
BINCI

BJOERLING
TAGLIAVINI
TAJO
ELMO

Appearing San Francisco Opera Concert Series, 1948-1949

MAYNOR
NELSON EDDY
CASADESUS
JONAS

WARREN
LYNCH
MELTON
DE PAUR'S INFANTRY CHORUS

HEIFETZ
TRAUBEL
PONS

COLUMBIA CONCERTS, Inc., 113 West 57th St., New York
San Francisco Representative, Paul Posz, War Memorial Opera House

**HANCOCK
BROS.**

BONDED TICKET PRINTERS



25 JESSIE STREET
San Francisco 5, California

DOuglas 2-2191

CARDINAL RICHELIEU ROOM

Van Ness at Geary—Just a 2 minute drive

Hors d'Oeuvres Served During Cocktail Hour

MILAN LAMBERT at the Organ

RICHELIEU HOTEL

Leopold Lerner, Manager

In San Francisco...

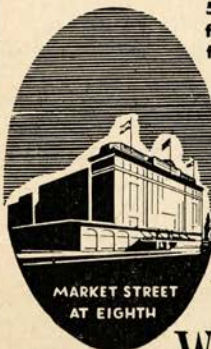

MARKET STREET
AT EIGHTH

500 Rooms ★
from \$3.50 Single
from \$6 - Double

★
★
★
*you are
welcome
at ★★*
the HOTEL
WHITCOMB

Karl C. Weber, President & General Manager

RESTAURANT of DISTINCTION
• FEATURING •
ITALIAN CUISINE
CHARCOAL BROILER
REFRESHING DRINKS

Panelli's

453 Pine Street, San Francisco, DO. 2-7198

GUARANTOR MEMBERS—Continued

F. Bruce Maiden
 Mrs. J. W. Mailliard, Jr.
 Mrs. T. P. Mailliard
 Mr. and Mrs. Joseph Mancini
 George M. Mann
 Mr. and Mrs. George M. Mardikian
 Mrs. Randolph Wyatt Martenet
 A. C. Mattei
 Harry D. Maxwell
 R. A. May
 Mrs. Jack Meier
 Evelyn Mendessolle
 Mr. and Mrs. William Gladstone Merchant
 Edith A. Merein
 Mrs. M. M. Merillion
 Mr. and Mrs. Gaetano Merola
 Mrs. Julian J. Meyer
 E. Olga Meyer
 Ernest W. A. Michaelis
 Mrs. Epps J. Miller
 Mr. and Mrs. C. O. G. Miller
 Mr. and Mrs. Robert F. Miller
 Mr. and Mrs. Robert Watt Miller
 Edward M. Mills
 Mrs. Maxwell C. Milton
 Mrs. Sidney Modlin
 Mrs. Edward F. Moffatt
 James K. Moffitt

Charles W. Moisson
 Mario Mondin
 Mr. and Mrs. Kenneth Monteagle
 Paige Monteagle
 Mr. and Mrs. E. Geoffrey Montgomery
 Frederick H. Montgomery
 Anthony C. Morici
 Mrs. Doris F. Morley
 Mrs. Joseph A. Moore
 Mrs. Philipp C. Morse
 Mrs. H. D. Mortenson
 Raymond M. Mosher
 Mrs. E. M. Motte
 Guido J. Musto
 Laura Musto
 E. M. Nagel
 Mr. and Mrs. Ralph R. Nelson
 Julia M. Neppert
 Arthur A. Newhouse
 Dr. and Mrs. Alfred Newman
 John Francis Neylan
 George W. Nickel
 Dr. and Mrs. Charles A. Noble, Jr.
 Mrs. Deborah C. O'Brien
 Richard J. O'Brien
 Mary L. Obujen
 Harry Ogilvie

Carl F. Ohliger
 Benjamin J. Older
 Mr. and Mrs. Edwin Letts Oliver
 Duncan H. Olmstead
 Mrs. Warren Olney, Jr.
 Mr. and Mrs. Ralph P. Olsen
 Mr. and Mrs. William H. Orrick
 Dudley E. Ott
 Mr. and Mrs. W. Wallace Owen
 Dr. B. H. Page
 Charles R. Page
 Mrs. Stuart D. Paine
 Mrs. S. H. Palmer
 Lorriene Parisen
 William J. Parker
 Philip P. Paschel
 Dr. Sadie D. Patek
 Gertrude Pauson
 J. W. Pauson
 D. D. Pebbles
 Helen M. Perkins
 G. Baltzer Peterson
 Howard Peterson
 T. S. Peterson
 Mrs. Grattan D. Phillips
 Mrs. Herman Phleger
 Mrs. Milton Pilhashy
 Mr. and Mrs. Gioacchino Pisani

50 th Year

Est. 1898

Agents Allied Van Lines

Your Household and Office Furniture is moved with the same care and efficiency we use on the elaborate sets and properties of the Opera.

CITY TRANSFER & STORAGE CO.

JOHN WALKER & CO.

WINES and SPIRITS

111 Montgomery Street YUkon 6-2707—08

All Proprietary Brands at Competitive Prices

WHISKIES OF QUALITY

JACK DANIEL—Old Time Tennessee Sour Mash Whiskey 90 Proof

JOHN BEGG—Liqueur Scotch Whisky 86.8 Proof

Free Delivery Service Entire Bay Area Shipments Made Throughout California

Charge Account Privileges.

Gift and Bon Voyage Packaging

THE 3 LITTLE SWISS.

"THE BEST FOOD FOR THE BEST PEOPLE"

**SAINT MORITZ
 RESTAURANT
 530 BROADWAY**

GUARANTOR MEMBERS—Continued

<p>Mr. and Mrs. Harold D. Pischel Jules S. P. Podesta Aram Poladian Mr. and Mrs. Jerome V. Powell Mr. and Mrs. Stanley Powell Colonel and Mrs. John Sedgwick Pratt Dorothy Puett Mr. and Mrs. John Baird Quigley Melesio Quintero Mrs. Carl Raiss Robert Ransohoff Mrs. Albert Rees Dr. Frederick Leet Reichert Dr. R. H. Reid Dr. George G. Reinle Robert S. Reis Dr. Ralph A. Reynolds Mrs. Herbert W. Richards Hermann A. Richardson Mrs. W. J. Richardson Milo R. Robbins Dr. and Mrs. James W. Roberts Mr. and Mrs. Gregory Robinson Mrs. Harrison S. Robinson Dr. Frank H. Rodin Mrs. Nathan Rogers Mrs. Edward M. Rolkin Col. and Mrs. Robert A. Roos Ralph S. Rose John N. Rosekrans Leland S. Rosener Lenore Rosenfeld Alexander Ross Donald L. Ross Mr. and Mrs. Edmund A. Rossi Robert D. Rossi Mrs. William P. Roth W. Lansing Rothschild John Rothschild Oliver Rousseau Ken F. Royce Dr. J. Elliott Royer Mr. and Mrs. David Rubenstein Mr. and Mrs. A. S. Russell Mr. and Mrs. Alan B. Russell Michael J. Ryan Paul A. Ryan Orla St. Clair Mr. and Mrs. George Saks Mrs. M. J. Savage Elizabeth Scamman Robert H. Scanlon Mrs. Karl Schaefer Mr. and Mrs. Carl Schaubye Elsa Schilling Mrs. Walter Schilling George B. Schirmer Mrs. Edward G. Schmiedell Nat Schmulowitz Mrs. Guy Schoonmaker Mr. and Mrs. Albert Schwabacher</p>	<p>James H. Schwabacher Mrs. Frank Schwabacher Mrs. Louis A. Schwabacher H. S. Scott Mrs. Wallace E. Scott Marcella C. Sedgely Mrs. A. Setrakian R. H. Shainwald Mr. and Mrs. R. S. Shainwald Mrs. Nelson Towne Shaw Fred R. Sherman Mrs. Robert Stanton Sherman Mrs. Clarissa Shortall Roy L. Shrutleff Frank Simmons R. O. Simon Ray Simonds Mrs. Norman J. Sinclair May Sinsheimer Mrs. Edgar Sinton Genevieve Six Edith Slack Sidney Sloane Judge and Mrs. M. C. Sloss Stanley C. Smallwood DeLancey C. Smith Mr. and Mrs. Ferdinand Smith Mr. and Mrs. Melville L. Smith Philip Smith H. M. Snyder Jack Soderlund George Willard Somers Eldridge T. Spencer Mrs. C. O. Spurgeon Mrs. E. B. Stanwood Dr. and Mrs. J. H. Stark G. A. Starkweather Glen C. Stater Mr. and Mrs. Harold S. Stein Molly Steines Gwynne Stern Mrs. Sigmund Stern Mr. and Mrs. Ralph J. A. Stern Mrs. G. J. Stickney Claude Albon Stiehl George Stimmell R. I. Stone Benka Strickler John Strickler Dr. and Mrs. John Philip Strickler Walter H. Sullivan Ernest J. Sultan Roger Sturtevant Bert Orrell Summers Mrs. Alfred Sutro Mr. and Mrs. Oscar Sutro, Jr. Louis Sutter Mrs. Lorna W. Talbot Mrs. David Armstrong Taylor George S. Terrill Mr. and Mrs. Charles Tesseymann George C. Thierbach</p>	<p>Mrs. Myron I. Thomas Joseph S. Thompson Mrs. William Timson C. R. Tobin Mr. and Mrs. Joseph O. Tobin Richard M. Tobin Mr. and Mrs. Edward Topham, Jr. Ernest J. Torregano Mrs. Maude R. Torrey Mrs. Nicholas Torrieri, Sr. Dr. H. G. Trimble Dwight K. Tripp Mrs. Alfred Tubbs Mr. and Mrs. Nion R. Tucker Barbara B. Turner Mr. and Mrs. William B. Tyler J. Richard Van Reekum Paul Verdier Mr. and Mrs. Van Vissing Midgley Stanley R. Vinnicombe Dr. and Mrs. C. E. Voigt Mr. and Mrs. Daniel Volkmann Dr. Hans von Geldern Mr. and Mrs. Alexander H. Von Hafften Mrs. G. A. Voute George Wagner Mr. and Mrs. C. B. Wallace Mary Wallace Morton Wallace Mrs. Irene Wallen Whitney Warren Karl C. Weber Michel D. Weill Mrs. Shirley Weissich Dr. and Mrs. Henry M. Weyrauch Mrs. T. J. Whalen Mr. and Mrs. George B. White Mrs. Millard C. White Mr. and Mrs. Frederick Crocker Whitman Mr. and Mrs. Rich Whitmore Robert L. Wiel Brayton Wilbur Mr. and Mrs. Charles F. Williams Stephen Williams Willard F. Williamson Mr. and Mrs. Walter F. Willmette Frank M. Wilson Mrs. J. L. Wolf Dr. and Mrs. Bertram L. Wolfsohn Mr. and Mrs. Gilbert S. Woods Mr. and Mrs. Dwayne G. Young Mrs. V. Zabura H. L. Zellerbach J. D. Zellerbach Mrs. John G. Ziel Edgar T. Zook Dr. and Mrs. Nicholas Zuardo</p>
---	--	--

CONTRIBUTORS TO 1948 SEASON

<p>Constant J. Auger Blum's Borden's Dairy Delivery Co. California Notion & Toy Co. City of Paris City Transfer & Storage Co. George Daniels Davis-Schonwasser The Emporium Nelly Gaffney Hale Brothers Stores, Inc.</p>	<p>Hastings Carolyn Kelsey K. H. Lengfeld H. Liebes & Co. Livingston Brothers I. Magnin & Co. Joseph Magnin Co., Inc. Maison Mendessolle Merrill's Drug Center Musicians' Union Macy's</p>	<p>Palace Hotel Pisani Printing & Publishing Co. Ransohoff's Roos Brothers St. Francis Hotel Schneider Brothers, Inc. Standard Oil Co. of California The White House Yellow Cab Co. Weinstein and Company</p>
---	---	---

How did it start?

"EXECUTOR"

From the Latin verb exsequi—"to follow to the end"—comes our word Executor, which in law means: a person appointed in a Will to see that its provisions are carried into effect.

The duties of the executor of a Will have always been exacting. They grow increasingly so as the laws become more numerous and complex.

Hence, a bank or trust company is a good choice as executor . . . being widely experienced and responsible and, moreover, *always ready for the job.* Fees are set by law . . . are the same for an individual as for a bank.

Ask for folder describing the responsibilities of Executorship.

TRUST DEPARTMENT

Wells Fargo Bank & UNION TRUST CO.

SAN FRANCISCO · 20

Established 1852

Hear the

Wells Fargo Music Hour

a program for music-lovers

10 TO 11 NIGHTLY, SUNDAY THRU FRIDAY

KJBS - 1100 on your dial

ABC CHESTERFIELD

ALWAYS MILDER BETTER TASTING COOLER SMOKING

"Of course I smoke Chesterfields
because they're Milder"

Susan Hayward

CO-STARRING IN WALTER WANGER'S
"TAP ROOTS"
COLOR BY TECHNICOLOR
A UNIVERSAL INTERNATIONAL RELEASE

WHY... I smoke Chesterfield
(FROM A SERIES OF STATEMENTS BY PROMINENT TOBACCO FARMERS)

"Liggett & Myers buy as fine tobacco as there is grown. They buy only mild, sweet cigarette tobacco."
"I smoke only Chesterfield cigarettes and I have smoked them right from the start."

P.V. Hardy
TOBACCO FARMER, MULLINS, S. C.



MONDAY NIGHT, OCTOBER 4, at 8:00

Manon

Opera in five acts. Music by Jules Massenet.

Text by Meilhac and Gille, after the novel by Abbé Prévost.

THE CAST

Manon Lescaut.....	BIDU SAYAO
Chevalier des Grieux.....	RAOUL JOBIN
Lescaut, Manon's cousin.....	FRANCESCO VALENTINO
Count des Grieux.....	NICOLA MOSCONA
Guillot Monfontaine, a roué.....	ALESSIO DE PAOLIS
De Brétigny, a nobleman.....	GEORGE CEHANOVSKY
Poussette	LOIS HARTZELL
Javotte	MARTINA ZUBIRI
Rosette	BETTIE SANDERSON
Innkeeper	WALTER OLITZKI
Maid	SHERRIL ALVER
First Guard.....	CAESAR CURZI
Second Guard.....	MAX LORENZINI

Citizens, Travelers, Nobles, Soldiers, Prisoners



STAGE DIRECTOR

ARMANDO AGNINI

CONDUCTOR

PAUL BREISACH

CHORUS DIRECTOR

KURT HERBERT ADLER



TIME AND PLACE: 1721; Amiens, Paris, Havre

Act I: Courtyard of an Inn, Amiens

Act II: Boudoir, in Manon's House, Paris

Act III: Anteroom in Seminary of Saint Sulpice

Act IV: Gambling Salon, Hotel Transylvanie

Act V: Road to Havre

TICKETS FOR ALL REMAINING PERFORMANCES ARE
AVAILABLE AT OPERA BOX OFFICE, CITY OF PARIS

Encores not permitted — Bell rings three minutes before curtain rises