

Madama Butterfly

1948

Friday, October 8, 1948 8:00 PM

SFO\_PUB\_01\_SFO\_1948\_12

Publications Collection

San Francisco Opera Archives



**26<sup>TH</sup> ANNUAL SEASON**

**SAN FRANCISCO OPERA ASSOCIATION**

**SEPTEMBER 14 THROUGH OCTOBER 17, 1948**

**GAETANO MEROLA, GENERAL DIRECTOR**

*Livingston Bros.*

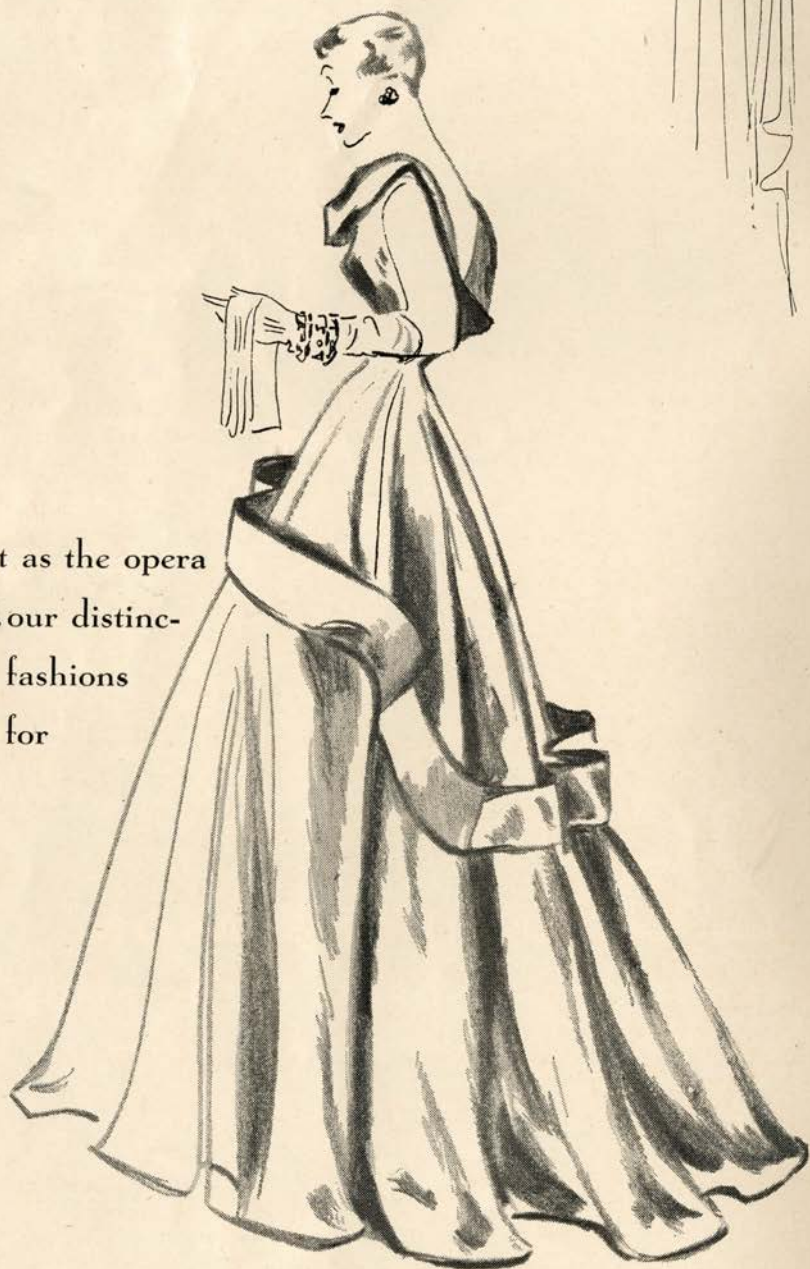

Brilliant as the opera  
season...our distinc-  
tive new fashions  
designed for  
you.

LIVINGSTON BROS • GRANT AVENUE at GEARY



## Dean Witter Review and Analysis

Our weekly Review and Analysis discusses pertinent factors of the Stock market and the underlying value of individual securities.

*Copies available on request*

## DEAN WITTER & CO.

New York Stock Exchange      Members      San Francisco Stock Exchange  
Los Angeles Stock Exchange  
and other leading security and commodity exchanges

LOS ANGELES      SAN FRANCISCO 6      NEW YORK  
45 Montgomery Street  
Telephone EXbrook 2-7211



## SAN FRANCISCO TRADITION

BEFORE THE OPERA

*...Dine in the exquisite Garden Court*

AFTER THE OPERA

*Supper in the Garden Court  
and dance to the fascinating  
rhythms of*

FRANKIE MASTERS

*and his orchestra*

*The  
Palace Hotel*

Edmond A. Rieder, *General Manager*



*80* years experience  
in finance is yours  
when you name this bank  
the executor of your will



**THE SAN FRANCISCO BANK**

*Savings* Incorporated Feb. 10, 1868 • Member Federal Deposit Insurance Corp. *Trust*

526 CALIFORNIA STREET, SAN FRANCISCO

Parker S. Maddux, President



# ART COMMISSION OF THE CITY OF SAN FRANCISCO

TO THE MUSIC LOVERS  
OF SAN FRANCISCO:

For many years San Francisco has been justly proud of its musical achievements; particularly that contribution made by the people, themselves, in supporting with public funds the annual concert series of our internationally-famed San Francisco Symphony Orchestra.

In 1949, The Art Commission, which presents these concerts, hopes to further enhance the richness of San Francisco's musical history.

Traditionally, the Art Commission concerts have been presented during the regular Fall and Winter symphony season at the Civic Auditorium.

Next year an entirely new policy will prevail.

First, the concerts, a series of five, will be performed in San Francisco's beautiful War Memorial Opera House where, truly, the music of our great Symphony Orchestra rightfully belongs.

Second, they will be offered during the month of May in what will be known as "The San Francisco Spring Music Festival."

The 1949 series will be under the baton of Dimitri Mitropoulos, distinguished conductor, and will present famed artists and soloists at each performance.

We contemplate this music festival will be held annually and hope it is destined to become an outstanding contribution to our city's cultural endeavors.

And, as a result, San Francisco, already looming brightly among the music-conscious communities of the world, should go on to new and loftier heights.

Sincerely,

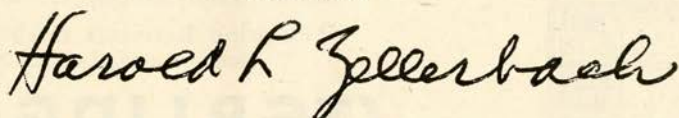
A handwritten signature in cursive script that reads "Harold R. Zellerbach". The signature is written in dark ink and is positioned centrally below the word "Sincerely,".

President

*Magnascope*  
**TELEVISION** *by Magnavox*



The WINDSOR IMPERIAL radio-phonograph with television

STERLING has a complete selection of magnificent period and modern Magnavox Television and Radio Phonograph Combinations. Enjoy the finest picture quality, the most beautiful furniture styling and the thrilling realism of high fidelity sound reproduction. Truly an investment in gracious living!

Radio-Phonographs 179.50 to 895.00

Television Receivers 299.50 to 750.00  
*(may be added at any time)*

**STERLING**  
*Bunster & Saxe*

1049 MARKET • SAN FRANCISCO







GAETANO MEROLA  
GENERAL  
DIRECTOR  
SAN FRANCISCO OPERA COMPANY



# Baldwin

DISTINGUISHED RECOGNITION



*Official Choice of the*

**San Francisco Opera Association**

*For the Eighth Consecutive Year*

## Baldwin

**Open Thursday Evenings Until 9**

310 SUTTER • SAN FRANCISCO • SUTTER 1-8500  
19th & WEBSTER • OAKLAND • HIGATE 4-1636

# SAN FRANCISCO OPERA ASSOCIATION



## OFFICERS

KENNETH MONTEAGLE  
*President*

MRS. STANLEY POWELL  
*Vice-President*

ARTHUR MERRILL BROWN, JR.  
*Vice-President*

CHARLES R. BLYTH  
*Vice-President*

GEORGE T. CAMERON  
*Treasurer*

PAUL POSZ  
*Secretary*

## BOARD OF DIRECTORS

GEORGE WASHINGTON BAKER, JR.  
CHARLES R. BLYTH  
ARTHUR MERRILL BROWN, JR.  
GEORGE T. CAMERON  
WILLIAM W. CROCKER  
MORTIMER FLEISHACKER

ROBERT WATT MILLER  
KENNETH MONTEAGLE  
JOHN FRANCIS NEYLAN  
MRS. STANLEY POWELL  
MRS. HENRY POTTER RUSSELL  
NION R. TUCKER

## EXECUTIVE STAFF

GAETANO MEROLA  
*General Director*

PAUL POSZ  
*Manager*

CURRAN SWINT, *Publicity Director*

ARTHUR FRAHM-MICHAEL D. RICH  
*Ticket Sales*

PHYLLIS AMATI  
*Season Tickets*

EVELYN CROCKETT-CLADE VON BESSER  
*Office Secretaries*



THE SAN FRANCISCO OPERA ASSOCIATION

Presents

**SAN FRANCISCO'S GREATEST DANCE FESTIVAL**

*Only Touring Ballet Company to Play in San Francisco  
This Season*

**THE ONE AND ONLY**

# *Ballet Russe de Monte Carlo*

*Eleven Gala Performances*

*Repertoire*

*Evenings at 8:30*

**Monday Eve., November 29**

LES SYLPHIDES  
\*\*SEVENTH SYMPHONY  
GAITE PARISIENNE

**Tuesday Eve., November 30**

BALLET IMPERIAL  
\*\*PAS DE QUATRE  
CIRQUE DE DEUX  
BEAU DANUBE

**Wednesday Eve., December 1**

SWAN LAKE  
\*QUELQUES FLEURS  
SCHEHERAZADE

**Thursday Eve., December 2**

CONCERTO BAROCCO  
GISELLE  
MADRONOS

**Friday Eve., December 3**

\*\*ROUGE ET NOIR  
SEVENTH SYMPHONY  
GAITE PARISIENNE

**Saturday Mat., December 4**

CIRQUE DE DEUX  
THE NUTCRACKER  
RODEO

*Matinees at 2:30*

**Sunday Mat., December 5**

PAS DE QUATRE  
RAYMONDA  
MADRONOS

**Sunday Eve., December 5**

MOZARTIANA  
PAS DE DEUX  
ROUGE ET NOIR  
QUELQUES FLEURS

**Monday Eve., December 6**

CONCERTO BAROCCO  
PAS DE QUATRE  
COPPELIA

**Tuesday Eve., December 7**

THE NUTCRACKER  
NIGHT SHADOW  
SCHEHERAZADE

**Wednesday Eve., December 8**

PAS DE QUATRE  
SEVENTH SYMPHONY  
QUELQUES FLEURS  
BEAU DANUBE

\* *New*

\*\* *Revival*

★ ★ ★

*Tenth Anniversary Season of*

**THE GREATEST BALLET COMPANY IN THE WORLD**

With a Group of Stars Headed by

**ALEXANDRA DANILOVA • FREDERIC FRANKLIN**

and a Brilliant Corps de Ballet

New Artists    Symphony Orchestra    New Productions

★ ★ ★

Tickets: \$3.60, \$3.00, \$2.40, \$1.80, \$1.20, Tax Incl.

Opera Box Office, City of Paris, EX 2-8585

WAR MEMORIAL OPERA HOUSE

# BOARD OF GOVERNORS

GEORGE WASHINGTON BAKER, JR.  
P. A. BERGEROT  
CHARLES R. BLYTH  
J. BRENDAN BRADY  
H. SEWALL BRADLEY  
ARTHUR MERRILL BROWN, JR.  
GUIDO CAGLIERI  
MRS. GEORGE T. CAMERON  
GEORGE T. CAMERON  
CHARLES A. CHRISTIN  
TEMPLETON CROCKER  
WILLIAM W. CROCKER  
GEORGE E. CROTHERS  
MRS. FRANK P. DEERING  
MISS MARY C. DUNHAM  
SIDNEY M. EHRMAN  
MRS. WILLIAM M. FITZHUGH  
MORTIMER FLEISHHACKER  
A. P. GIANNINI  
RANDOLPH HALE  
REUBEN B. HALE  
MRS. LAWRENCE W. HARRIS  
J. EMMETT HAYDEN  
TIMOTHY HEALY  
EDWARD D. KEIL  
CHARLES H. KENDRICK  
MRS. MARCUS S. KOSHLAND

LEWIS A. LAPHAM  
MRS. STINE LEIS  
M. E. LOMBARDI  
MISS SALLIE MAYNARD  
WILLIAM GLADSTONE MERCHANT  
MRS. C. O. G. MILLER  
ROBERT WATT MILLER  
KENNETH MONTEAGLE  
GUIDO MUSTO  
MRS. JOHN FRANCIS NEYLAN  
JOHN FRANCIS NEYLAN  
RALPH L. PHELPS  
MRS. STANLEY POWELL  
STANLEY POWELL  
MRS. LEON RICHARDSON  
MRS. HENRY POTTER RUSSELL  
A. SBARBORO  
FRED R. SHERMAN  
MRS. M. C. SLOSS  
RALPH J. A. STERN  
MRS. SIGMUND STERN  
MRS. DAVID ARMSTRONG TAYLOR  
M. C. THRELKELD  
NION R. TUCKER  
RANDOLPH C. WALKER  
WHITNEY WARREN, JR.



## WAR MEMORIAL OPERA HOUSE

(OWNED AND OPERATED BY THE CITY AND COUNTY OF SAN FRANCISCO  
THROUGH THE BOARD OF TRUSTEES OF THE WAR MEMORIAL)

### BOARD OF TRUSTEES

D. LYLE GHIRARDELLI  
*President*  
BEN BAGGENSTOS  
SIDNEY M. EHRMAN

WILBUR A. HENDERSON  
*Vice-President*  
FRANK A. FLYNN  
DAN S. HEWITT  
MILTON W. KLETTER

CHARLES B. KLEUPFER  
GUIDO J. MUSTO  
RICHARD H. NEWHALL  
RALPH J. A. STERN

EDWARD SHARKEY  
*Managing Director of  
The War Memorial*

E. LAWRENCE GEORGE  
*Secretary to the Board  
of Trustees*

---

*Buffet Service in Basement Promenade and Dress Circle during all performances*

---

LIBRETTOS AND OPERA GLASSES IN FOYER . HEAD SETS FOR THE DEAF ARE AVAILABLE  
AT TABLE IN MAIN FOYER . ATTENDANT WILL CONNECT WITH SEAT LOCATION UPON  
REQUEST . FOR LOST AND FOUND INFORMATION, INQUIRE AT CHECK ROOM NO. 1

WILLIAM A. MEADE, *Director of House Service*



# TOPS

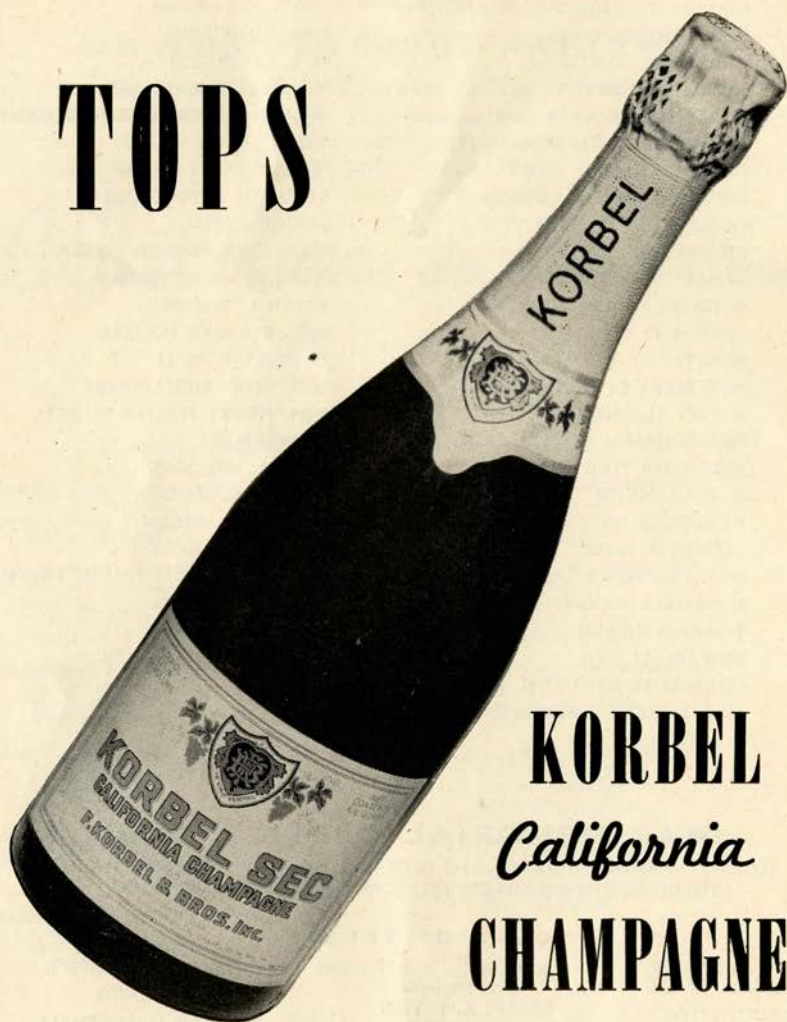

**KORBEL**  
*California*  
**CHAMPAGNE**

PRODUCED AND BOTTLED AT OUR WINERY

---

**F. KORBEL & BROS., INC.**  
Guerneville, California

DISTRIBUTORS:

"21" BRANDS, INC.  
NEW YORK, N.Y.

TRADER DISTRIBUTING CO.  
SAN FRANCISCO

# SAN FRANCISCO OPERA COMPANY

## SEASON 1948

### CONDUCTORS

KURT HERBERT ADLER    PAUL BREISACH    PIETRO CIMARA    ERICH LEINSDORF  
DICK MARZOLLO    GAETANO MEROLA    WILLIAM STEINBERG

### MUSICAL STAFF

GLAUCO CUIREL, ANTONIO DELL'OREFICE, TIBOR KOZMA, KARL KRITZ, WALTER TAUSSIG, HERMANN WEIGERT, *Assistant Conductors*; KURT HERBERT ADLER, *Chorus Director and Musical Secretary*; WILLIAM CHRISTENSEN, *Choreographer and Ballet Master*; MADI BACON, *Director Boys Chorus*; NAOUM BLINDER, *Concert Master*; BORIS BLINDER, *Principal Cellist*; JULIUS HAUG, *Orchestra Manager*; ALMA HAUG, *Librarian*; DORA DI TANO, *Chorus and Ballet Accompanist*

### STAGE DIRECTION

ARMANDO AGNINI, *Stage and Technical Director*; WILLIAM WYMETAL, *Stage Director*; ETIENNE BARONI, *Stage Manager*; GLYNN ROSS, *Assistant Stage Director*

### ARTISTS

LICIA ALBANESE <i>Soprano</i>	JOHN GARRIS <i>Tenor</i>	JAN PEERCE <i>Tenor</i>
EVARISTO ALIBERTINI <i>Bass</i>	HERTA GLAZ <i>Contralto</i>	CLAUDIA PINZA <i>Soprano</i>
LORENZO ALVARY <i>Bass</i>	TITO GOBBI <i>Baritone</i>	EZIO PINZA <i>Bass</i>
SHERRIL ALVER <i>Soprano</i>	MARY JANE GRAY <i>Soprano</i>	REGINA RESNIK <i>Soprano</i>
JAMES ATTARIAN <i>Tenor</i>	PAUL GUENTER <i>Baritone</i>	BETTIE SANDERSON <i>Soprano</i>
SALVATORE BACCALONI <i>Bass</i>	LOIS HARTZELL <i>Soprano</i>	BIDU SAYAO <i>Soprano</i>
EILEEN BALDWIN <i>Soprano</i>	COLIN HARVEY <i>Baritone</i>	JAMES SCHWABACHER <i>Tenor</i>
KURT BAUM <i>Tenor</i>	WINIFRED HEIDT <i>Contralto</i>	RICHARD SHARRETT'S <i>Bass</i>
EULA BEAL <i>Contralto</i>	ELMA HEITMAN <i>Soprano</i>	ROBERTO SILVA <i>Bass</i>
NORMAN BENSON <i>Baritone</i>	ESTHER V. HESSLING <i>Contralto</i>	EBE STIGNANI <i>Soprano</i>
MARIO BINCI <i>Tenor</i>	HERBERT JANSSEN <i>Baritone</i>	SET SVANHOLM <i>Tenor</i>
JUSSI BJOERLING <i>Tenor</i>	RAOUL JOBIN <i>Tenor</i>	FERRUCCIO TAGLIAVINI <i>Tenor</i>
BIANCA BRUNI <i>Soprano</i>	DOROTHY KIRSTEN <i>Soprano</i>	ITALO TAJO <i>Bass</i>
LELIA CAMBI <i>Soprano</i>	CHARLES KULLMAN <i>Tenor</i>	CLARAMAE TURNER <i>Contralto</i>
HELEN F. CAREY <i>Contralto</i>	KATHLEEN LAWLOR <i>Soprano</i>	THEODOR UPPMAN <i>Baritone</i>
GEORGE CEHANOVSKY <i>Baritone</i>	MAX LICHTEGG <i>Tenor</i>	GIUSEPPE VALDENGO <i>Baritone</i>
LESLIE CHABAY <i>Tenor</i>	DESIRE LIGETI <i>Bass</i>	FRANCESCO VALENTINO <i>Baritone</i>
NADINE CONNER <i>Soprano</i>	MAX LORENZINI <i>Baritone</i>	ASTRID VARNAY <i>Soprano</i>
CAESAR CURZI <i>Tenor</i>	PATRICK McVEY <i>Baritone</i>	PAUL WALTJ <i>Tenor</i>
ALESSIO DE PAOLIS <i>Tenor</i>	BENJAMIN A. MARTIN <i>Baritone</i>	DOROTHY WARENSKJOLD <i>Soprano</i>
DANIEL DUNO <i>Baritone</i>	SARA MENKES <i>Soprano</i>	LEONARD WARREN <i>Baritone</i>
CLOE ELMO <i>Contralto</i>	NICOLA MOSCONA <i>Bass</i>	ROBERT WEEDE <i>Baritone</i>
JOHN FORD <i>Bass</i>	ROBIN NELSON <i>Bass</i>	MARTINA ZUBIRI <i>Soprano</i>
	WALTER OLITZKI <i>Baritone</i>	



**LIGHT and  
MELLOW**

*Regal*  *Pale*



# C H O R A L E N S E M B L E

## MISSES

SHERRIL ALVER  
CARMEN ANDREATTA  
EILEEN BALDWIN  
JOSEPHINE BARBANO  
ELINOR BERTRAM  
MARGARET BIEDMA  
EILEEN BROWNE  
BIANCA BRUNI  
JEAN BURLINGHAM  
LELIA CAMBI  
ROSE CARDINALE

HELEN F. CAREY  
ELEANOR CORYELL  
ELOISE FARRELL  
MARY JANE GRAY  
IRENE HALICKI  
THORA HARPER  
ELMA HEITMAN  
ESTHER V. HESSLING  
ORTHELLA HUGHES  
SYBIL LOUISE KNAPP  
KATHLEEN LAWLOR  
MARY LENIHAN

MARY MARGARET LUCAS  
MARGERY McCARTHY  
GRETA NELSON  
JO O'CONNELL  
ELIZABETH PHARRIS  
BETTIE SANDERSON  
WINIFRED K. SCHAMP  
MARY JANE SPRY  
MARY JEAN TURNBULL  
VIRGINIA WILCOX  
MARTINA ZUBIRI

## MESSRS.

EVARISTO ALIBERTINI  
ANTHONY ALONZO  
JAMES ATTARIAN  
NORMAN BENSON  
LOUIS BRAUNSTEIN  
WILLIS BURROUGHS  
MARTIN CLARK  
CECIL COOPER  
NICHOLAS CRESCI  
CAESAR CURZI  
GALLIANO DANELUZ  
FLOYD DAVIS  
AMERIGO DEL GRANDE  
FREDERICK D. FRASER  
JOSEPH GIAMMONCO

PAUL GUENTER  
COLIN HARVEY  
EDSON B. HOEL  
FREDERICK HUTCHINSON  
GEORGE D. JENSEN  
JOSEPH LAZZARINI  
VERNON LOOMER  
MAX LORENZINI  
AUGUSTO LOURENZO  
PATRICK McVEY  
GUILIO MANCINI  
BENJAMIN A. MARTIN  
CARLO MENNUCCI  
BRADFORD MORSE  
ALEXANDER M. MURRAY

ROBIN NELSON  
WILLIAM A. ROONEY  
ATTILIO C. ROSSI  
HOWARD SOLVE  
ALLEN SCHMIDLING  
CHARLES SEGALE  
JOHN SEGALE  
AUSTIN THOMSON  
ANDREW M. SNEDDON  
DEMY TREVOR  
ALBERTO VANNUCCI  
EDWIN J. VANNUCCI  
FRED WAHLIN  
HERMAN WISEMAN

## BOYS' CHORUS

TOMMY BATTAGLIA  
DONALD BAUMAN  
RONALD BOURDON  
TEDDY BURTON  
MICHAEL BUTCHER  
RONALD GHEZZI  
GEORGE GORBATENKO  
JEFFREY HOLM

WARD HOLMES  
RICHARD MADDOX  
WILLIAM MARKEL  
KENNETH METZGER  
DONALD MORRISON  
CARL NEHM  
ACHILLE PALADINI  
ROLAND PERACCA

MICHAEL SCAFANI  
DENNIS SMITH  
DERREL SMITH  
STANLEY SMITH  
RICHARD VALLI  
JAMES WEBSTER  
MICHAEL ZELLER

## BALLET

RUBY ASQUITH, *Prima Ballerina*

### MISSES

SALLY BAILEY  
BONNY BELL  
VELERIE BOOTH  
JANE BOWEN  
CELENA CUMMINGS  
BETTY CUNEO  
VADJA DEL ORO  
PATRICIA DUNN  
JOAN EDGERTON  
CAROLYN GEORGE  
NANCY JOHNSON  
PATRICIA JOHNSTON  
ARLAND LE CRONE

### MISSES

MARGARET LLOYDS  
JANICE MITTOFF  
JUDY NATHANSON  
ROSALIE PROSCH  
MARCIANNE RAUB  
DOLORES RICHARDSON  
JANET SASSON  
SHARON SHORE  
GERALDINE VASQUEZ  
JOAN VICKERS  
SALLIE WHALEN  
SYLVIA WILLIAMS

### MESSRS.

ALTON BASUINO  
RICHARD BURGESS  
JAMES CURTIS  
ROBERT FRELLSON  
JAMES HICKS  
CLIFF JONES  
JOSE MANERO  
PETER NELSON  
DONALD SPOTTWOOD  
ROLAND VASQUEZ

## PRODUCTION

EUGENE B. DUNKEL  
*Scenic Artist*

A. L. MITCHELL  
*Master Electrician*

EARL SIMMONS  
*Master Mechanic*

EARL McGUIRE  
*Master Carpenter*

JOHN T. HEAVEY  
*Master of Properties*

## FOR WAR MEMORIAL OPERA HOUSE

R. G. WAKEMAN  
*Master Carpenter*

EDWARD J. ZETTEL  
*Master Electrician*

WALLACE FLETTER  
*Master of Properties*

## COSTUMES AND WIGS BY GOLDSTEIN & CO.

ALEXANDER AGNINI  
*Wardrobe Master*

INEZ DODSON HALL  
*Wardrobe Mistress*

EVERETT MASON  
*Makeup Artist*

SUE MCGOWAN  
*Hairdresser*

## PROGRAM

PISANI PRINTING & PUBLISHING COMPANY, PUBLISHERS, DESIGNERS AND PRINTERS



... **THRILL AGAIN TO THE  
MEMORABLE PERFOR  
OF THESE GREAT**



Licia Albanese



Ferruccio Tagliavini



Jan Peerce

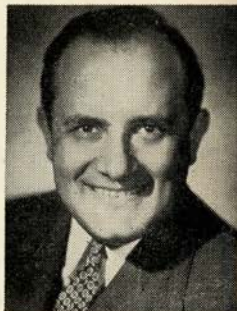

Leonard Warren

You'll enjoy over and over the great performances of complete operatic works and many favorite arias and excerpts by this, and an ever increasing group of artists that record for RCA Victor. Come to your favorite of these record stores where you can find recorded music for your every mood.



**The World's Great Artists Are**

<p><b>WHITNEY RECORDS</b> WITH WATERS &amp; ROSS 625 SUTTER - OR 3-0226</p>	<p><b>Lloyd Wolmer Co.</b> 1315 Burlingame Ave., DI 3-2788 BURLINGAME "Everything in Music and Home Appliances"</p>	<p><b>HOY'S RADIO &amp; MUSIC STORE</b> Open evenings for your convenience 312 Sir Francis Drake Blvd. San Anselmo Phone San Anselmo 2961</p>
<p><b>Sherman, Clay &amp; Co.</b> SUTTER and KEARNY STS. For your listening convenience and comfort in Sherman, Clay's beautiful record department with its 34 sound-proofed, air-conditioned record listening rooms.</p>	<p><b>THE RECORD ALBUM</b> "Everything in Recorded Music" 3310 Lakeshore, Oakland TEmplebar 2-5656</p>	<p><b>DOUGHTY'S</b> One of the most complete stocks of Opera, Classical and Popular Records 5031 Geary Blvd. Bet. 14th &amp; 15th Ave. BAyview 1-0056</p>

MANANCE  
ARTISTS,

Masterpieces of  
Opera

ON RCA VICTOR  
RECORDS



Be sure to listen to the RCA Victor "Music You Want, When You Want It" show of the air over KNBC . . . Sundays . . . 3:30 P.M. PDT. . . . starting September 26th. You'll hear many new selections that will add charm and enjoyment to your library. Your favorite record store has them. Ask today.

On RCA VICTOR Records



**City Paris**

San Francisco, Calif.  
DOuglas 2-4500

Radio-Record Salon  
Mezzanine

**BERMAN'S**

*Outstanding selection of  
Victor Records*

650 Grand Ave., Oakland  
TEmplesbar 2-5233

**Al Wallace  
MUSIC SHOP**

FOR RECORD SERVICE  
659 Geary St. TU 5-2826  
*Classical - Popular*  
Free Parking Open Evenings

**Radio Service Company**

See Us for  
Records - Radios - Appliances  
Television

7202 East 14th St., Oakland  
SWestwood 8-7011

**TUPPER & REED**

*"Say it with Music"*

2271 Shattuck Avenue  
Berkeley

THornwall 3-9820

**A. CAVALLI & CO.**  
Since 1880

1441 STOCKTON STREET

*Specializing in Italian  
Records and Operas*

GA. 1-4219 Open Eves till 9 p.m.



City  Paris

*from our*

*Godrián*

*collection*



*exclusively ours*

*The Gown Salon  
Third Floor*

# Music and Stage Direction

## *San Francisco* OPERA COMPANY



★ BREISACH  
★ STEINBERG  
★ LEINS DORF  
★ MARZOLLO

★ CIMARA  
★ ADLER  
★ AGNINI  
★ WYMETAL

★ TAUSSIG  
★ KRITZ  
★ WEIGERT  
★ DELL'OREFICE



★ CHRISTENSEN  
★ KOZMA  
★ BARONE  
★ ROSS





*Beaulieu Vineyard*

**BV**  
**WINES**



**B**EAULIEU VINEYARD, a family estate, lies in the heart of California's famed Napa Valley — one of the world's finest wine-producing areas. Its vintage wines — originated from the same aristocratic grape varieties which produce the great white and red wines of Europe — are featured on the wine lists of America's leading hotels, restaurants and clubs.

*Beaulieu Vineyard*

FOUNDED AND OWNED CONTINUOUSLY BY THE DE LATOUR FAMILY SINCE 1900

Vineyards and Winery at Rutherford, Napa County, California

# ARTISTS OF

## *San Francisco*

### OPERA COMPANY



- ★ SAYAO
- ★ JOBIN
- ★ ALBANESE
- ★ WARREN



- ★ PEERCE
- ★ ELMO
- ★ KULLMAN
- ★ CONNER

- ★ MENKES
- ★ SVANHOLM
- ★ VARNAY
- ★ WEEDE



- ★ GOBBI
- ★ STIGNANI
- ★ LICHTEGG
- ★ CLAUDIA PINZA



- ★ BEAL
- ★ JANSSEN
- ★ HARTZELL
- ★ VALDENGO





*Enjoy refreshing*  
**ACME**  
**BEER**



ACME BREWERIES • San Francisco



# R E P E R T O I R E

## REGULAR SUBSCRIPTION PERFORMANCES

- FALSTAFF (*Verdi*) . . . . . *Tuesday Night*, September 14, at 8:00  
 With Mmes. Albanese, Resnik, Stignani, Glaz, Lawlor; Messrs. Baccaloni, Weede, Lichtegg,  
 De Paolis, Garris, Alvary, Guenter  
 STEINBERG, *Conductor*
- MANON (*Massenet*) . . . . . *Friday Night*, September 17, at 8:00  
 With Mmes. Sayao, Hartzell, Zubiri, Sanderson, Alver; Messrs. Jobin, Valentino, Alvary,  
 Olitzki, De Paolis, Cehanovsky, Curzi, Lorenzini  
 BREISACH, *Conductor*
- DIE MEISTERSINGER VON NURNBERG (*Wagner*) . . . . . *Tuesday Night*, September 21, at 7:30  
 With Mmes. Varnay, Glaz, Hessling; Messrs. Kullman, Janssen, Moscona, Garris, Olitzki,  
 Chabay, De Paolis, Ford, Cehanovsky, Ligeti, Walti, Duno, Schwabacher, Uppman, Sharretts  
 STEINBERG, *Conductor*
- LA FORZA DEL DESTINO (*Verdi*) . . . . . *Friday Night*, September 24, at 8:00  
 With Mmes. Menkes, Turner, Baldwin, Cambi; Messrs. Baum, Warren, Pinza, Baccaloni,  
 De Paolis, Alvary, Ford, Cehanovsky  
 MEROLA, *Conductor*
- CAVALLERIA RUSTICANA (*Mascagni*) . . . . . *Tuesday Night*, September 28, at 8:00  
 With Mmes. Stignani, Glaz, Turner; Messrs. Binci, Valentino  
 MEROLA, *Conductor*

Followed by

- I PAGLIACCI (*Leoncavallo*)  
 With Mme. Albanese; Messrs. Baum, Weede, Cehanovsky, Chabay, Benson, Curzi  
 CIMARA, *Conductor*
- BORIS GODOUNOFF (*Moussorgsky*) . . . . . *Friday Night*, October 1, at 8:00  
 With Mmes. Heidt, Beal, Turner, Zubiri, Hartzell, Bruni, Carey; Messrs. Pinza, De Paolis,  
 Kullman, Baccaloni, Cehanovsky, Alvary, Garris, Silva, Walti, Harvey, Martin, Ligeti,  
 Olitzki, Ford, Chabay  
 LEINSDORF, *Conductor*
- CARMEN (*Bizet*) . . . . . *Tuesday Night*, October 5, at 8:00  
 With Mmes. Heidt, Conner, Hartzell, Turner; Messrs. Kullman, Valdengo, De Paolis,  
 Cehanovsky, Alvary, Uppman  
 LEINSDORF, *Conductor*
- MADAMA BUTTERFLY (*Puccini*) . . . . . *Friday Night*, October 8, at 8:00  
 With Mmes. Kirsten, Glaz, Gray; Messrs. Peerce, Valdengo, De Paolis, Alvary, Olitzki,  
 Cehanovsky, Harvey  
 CIMARA, *Conductor*
- ELIXIR OF LOVE (*Donizetti*) . . . . . *Monday Night*, October 11, at 8:00  
 With Mmes. Sayao, Hartzell; Messrs. Tagliavini, Gobbi, Baccaloni  
 BREISACH, *Conductor*
- SIEGFRIED (*Wagner*) . . . . . *Thursday Night*, October 14, at 7:30  
 With Mmes. Varnay, Beal, Hartzell; Messrs. Svanholm, Janssen, Garris, Olitzki, Ligeti  
 LEINSDORF, *Conductor*

## POPULAR SUBSCRIPTION PERFORMANCES

- LA TRAVIATA (*Verdi*) . . . . . *Thursday Night*, September 16, at 8:00  
 With Mmes. Albanese, Gray, Lawlor; Messrs. Peerce, Valdengo, De Paolis, Cehanovsky,  
 Ligeti, Olitzki, Lorenzini  
 CIMARA, *Conductor*
- LA BOHEME (*Puccini*) . . . . . *Thursday Night*, September 23, at 8:00  
 With Mmes. Sayao, Hartzell; Messrs. Peerce, Tajo, Valentino, Cehanovsky, Baccaloni,  
 Lorenzini, Benson, Curzi  
 MEROLA, *Conductor*
- IL TROVATORE (*Verdi*) . . . . . *Thursday Night*, September 30, at 8:00  
 With Mmes. Menkes, Elmo, Baldwin; Messrs. Baum, Warren, Moscona, Chabay, Benson  
 MARZOLLO, *Conductor*
- FALSTAFF (*Verdi*) . . . . . *Thursday Night*, October 7, at 8:00  
 With same cast as Regular Series except Warenskjold will be Nanette and Elmo, Dame  
 Quickly  
 STEINBERG, *Conductor*
- OTELLO (*Verdi*) . . . . . *Saturday Night*, October 16, at 8:00  
 With Mmes. Albanese, Turner; Messrs. Svanholm, Warren, Ligeti, De Paolis, Chabay,  
 Cehanovsky, Nelson  
 STEINBERG, *Conductor*

## NON-SUBSCRIPTION PERFORMANCES

- DON GIOVANNI (*Mozart*) . . . . . *Sunday Matinee*, September 19, at 2:00  
 With Mmes. Sayao, Pinza, Resnik; Messrs. Pinza, Baccaloni, Lichtegg, Alvary, Ligeti  
 BREISACH, *Conductor*
- BARBER OF SEVILLE (*Rossini*) . . . . . *Wednesday Night*, September 22, at 8:00  
 With Mmes. Conner, Turner; Messrs. Valdengo, Garris, Tajo, Baccaloni, De Paolis, Chabay  
 BREISACH, *Conductor*
- RIGOLETTO (*Verdi*) . . . . . *Sunday Matinee*, September 26, at 2:00  
 With Mmes. Conner, Glaz, Baldwin, Heitman, Lawlor; Messrs. Peerce, Warren, Alvary,  
 Ligeti, Chabay, Cehanovsky, Harvey  
 ADLER, *Conductor*
- DON GIOVANNI (*Mozart*) . . . . . *Wednesday Night*, September 29, at 8:00  
 With same cast as Sunday performance except Tajo will be Leporello  
 BREISACH, *Conductor*
- BARBER OF SEVILLE (*Rossini*) . . . . . *Saturday Matinee*, October 2, at 2:00  
 With same cast as first performance except Gobbi will be Figaro and Cehanovsky, Fiorella  
 BREISACH, *Conductor*
- LA GIOCONDA (*Ponchielli*) . . . . . *Sunday Matinee*, October 3, at 2:00  
 With Mmes. Varnay, Stignani, Turner; Messrs. Baum, Valentino, Moscona, Ligeti, McVey,  
 Benson, Curzi, Nelson, Alibertini, Attarian  
 MARZOLLO, *Conductor*

Continued on Next Page



## REPERTOIRE—Continued

- MANON (*Massenet*) . . . . . *Monday Night*, October 4, at 8:00  
 With same cast as Regular Series performance except Mascona will be Count Des Grieux.  
 BREISACH, *Conductor*
- LA FORZA DEL DESTINO (*Verdi*) . . . . . *Wednesday Night*, October 6, at 8:00  
 With same cast as Regular Series performance except Weede will be Don Carlo  
 MARZOLLO, *Conductor*
- DIE MEISTERSINGER VON NURNBERG (*Wagner*) . . . . . *Sunday Matinee*, October 10, at 1:30  
 With same cast as Regular Series performance  
 STEINBERG, *Conductor*
- LA BOHEME (*Puccini*) . . . . . *Tuesday Night*, October 12, at 8:00  
 With Mmes. Albanese, Hartzell; Messrs. Bjoerling, Tajo, Valentino, Cehanovsky, Baccaloni,  
 Lorenzini, Benson, Curzi . . . . . MEROLA, *Conductor*
- LA TRAVIATA (*Verdi*) . . . . . *Friday Night*, October 15, at 8:00  
 With Mmes. Kirsten, Zubiri, Lawlor; Messrs. Tagliavini, Weede, Chabay, Cehanovsky,  
 Ligeti, Olitzki, Lorenzini . . . . . CIMARA, *Conductor*
- CARMEN (*Bizet*) . . . . . *Sunday Matinee*, October 17, at 2:00  
 With same cast as Regular Series performance except Jobin will be Don Jose and  
 Warenskjold, Micaela . . . . . LEINSDORF, *Conductor*

### MATINEES FOR YOUNG PEOPLE

- Presented by the San Francisco Opera Guild*  
 LA BOHEME (*Verdi*) . . . . . *Friday*, October 8 and 15, at 1:00

### SPECIAL PORTOLA FESTIVAL PERFORMANCE CIVIC AUDITORIUM

- ACT II from LA FORZA DEL DESTINO (*Verdi*), CARMEN (*Bizet*) and  
 BARBER OF SEVILLE (*Rossini*) . . . . . *Wednesday Night*, October 13, at 8:00

# QUALITY

*Style* . . . . and a reputation  
 in the making of smart  
 Men's Clothing . . .

## WILLIAMS AND BERG CO.

GENERAL ENGLISH TAILORS

110 SUTTER STREET FRENCH AMERICAN BANK BUILDING

# ARTISTS OF

## *San Francisco* OPERA COMPANY



- ★ TAGLIAVINI
- ★ HEIDT
- ★ BJOERLING
- ★ KIRSTEN

- ★ RESNIK
- ★ BAUM
- ★ GLAZ
- ★ BACCALONI

- ★ PINZA
- ★ TURNER
- ★ TAJO
- ★ BALDWIN



- ★ MOSCONA
- ★ VALENTINO
- ★ GARRIS
- ★ ALVARY



- ★ BINCI
- ★ OLTZKI
- ★ DE PAOLIS
- ★ CEHANOVSKY





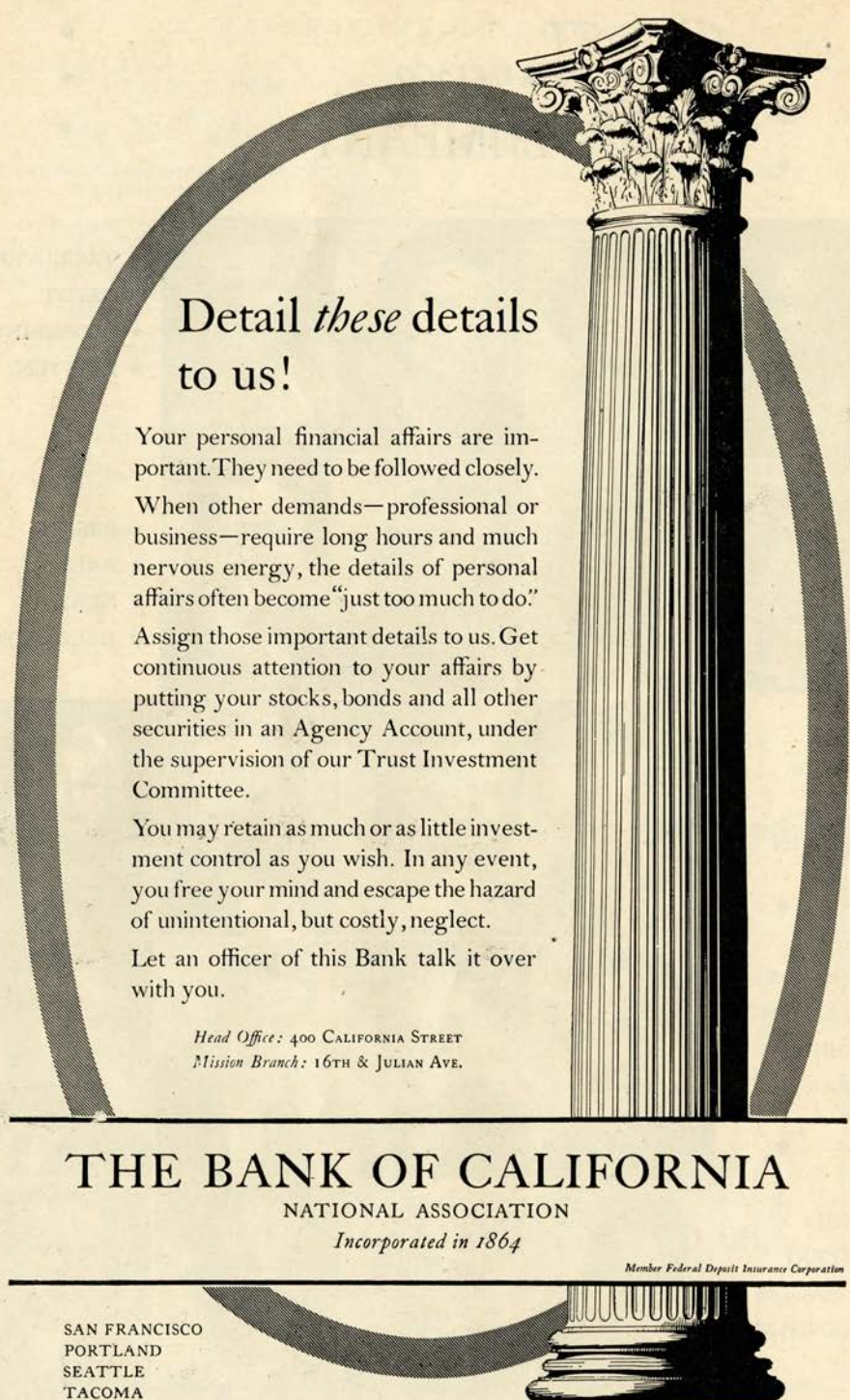

## Detail *these* details to us!

Your personal financial affairs are important. They need to be followed closely.

When other demands—professional or business—require long hours and much nervous energy, the details of personal affairs often become “just too much to do.”

Assign those important details to us. Get continuous attention to your affairs by putting your stocks, bonds and all other securities in an Agency Account, under the supervision of our Trust Investment Committee.

You may retain as much or as little investment control as you wish. In any event, you free your mind and escape the hazard of unintentional, but costly, neglect.

Let an officer of this Bank talk it over with you.

*Head Office: 400 CALIFORNIA STREET*

*Mission Branch: 16TH & JULIAN AVE.*

---

# THE BANK OF CALIFORNIA

NATIONAL ASSOCIATION

*Incorporated in 1864*

*Member Federal Deposit Insurance Corporation*

---

SAN FRANCISCO  
PORTLAND  
SEATTLE  
TACOMA

THURSDAY NIGHT, OCTOBER 7, at 8:00

# Falstaff

Comic opera in three acts. Music by Giuseppe Verdi.

Text by Boito after "The Merry Wives of Windsor" by Shakespeare.

## THE CAST

Sir John Falstaff.....	SALVATORE BACCALONI	
Fenton, a young nobleman.....	MAX LICHTEGG	
Ford, a wealthy burgher.....	ROBERT WEEDE	
Dr. Caius, a physician.....	JOHN GARRIS	
Bardolph.....	} Followers of Falstaff {	.....ALESSIO DE PAOLIS
Pistol.....		.....LORENZO ALVARY
Mistress Ford.....	REGINA RESNIK	
Nanette, her daughter.....	*DOROTHY WARENSKJOLD	
Dame Quickly.....	CLOE ELMO	
Mistress Page.....	HERTA GLAZ	
A Page.....	KATHLEEN LAWLOR	
Innkeeper.....	PAUL GUENTER	

\* San Francisco Opera debut

*Servants of Inn, Servants of Ford*

*Burghers and Street Folk, Maskers as Elves, Fairies, Witches*

Corps de Ballet

♪ ♪ ♪

**STAGE DIRECTOR**

**CONDUCTOR**

**CHORUS DIRECTOR**

WILLIAM WYMETAL

WILLIAM STEINBERG

KURT HERBERT ADLER

ARMANDO AGNINI, Technical Director

♪ ♪ ♪

**TIME AND PLACE:** Fifteenth Century; Windsor.

Act I: Scene 1: Room at the Garter Inn  
Scene 2: Courtyard at Ford's Home

Act II: Scene 1: Same as Act I, Scene 1  
Scene 2: Room in Ford's Home

Act III: Scene 1: Same as Act I, Scene 1  
Scene 2: Windsor Forest at Night

---

TICKETS FOR ALL REMAINING PERFORMANCES ARE  
AVAILABLE AT OPERA BOX OFFICE, CITY OF PARIS

---

*Encores not permitted — Bell rings three minutes before curtain rises*



## The Story of "Falstaff"

ACT I—Falstaff and his trusty followers, Bardolph and Pistol, are driving their ribald sport with Dr. Caius whom they have just robbed. After the Doctor leaves the fat knight unfolds his latest scheme for making money. He will make love to the two wealthy wives, Mistress Ford and Mistress Page. He asks Bardolph and Pistol to deliver to each an identical note of affection he has written. They balk. Falstaff kicks them out and sends the notes by a page. (Scene 2) Mistress Ford and Mistress Page meet and compare notes. They are identical. With Nanette and Dame Quickly they plan revenge upon Falstaff and depart. Entering with Ford, Dr. Caius and Fenton, Bardolph and Pistol disclose Falstaff's amorous project. They, too, plan revenge. Ford will visit Falstaff in disguise and lure him into a trap. They leave while Fenton and Nanette enjoy a love scene which is soon interrupted by the returning women.

ACT II—Dame Quickly delivers to Falstaff a note from Mistress Ford making an appointment for the afternoon. The fat knight is overjoyed. Ford is announced under the name of Brook. He pretends to love Mistress Ford and offers Falstaff a fee if he will aid him in his hopeless quest. Falstaff agrees and discloses that he has a rendezvous with the lady that very afternoon. This astounds Ford who now believes that his wife is deceiving him after all. Falstaff leaves to don his best attire for the adventure of the afternoon. (Scene 2) Dame Quickly tells the women of her visit to Falstaff and that he soon will arrive. Perceiving him coming they retire. Falstaff enters and immediately begins making violent love to Mistress Ford. Mistress Quickly rushes in crying that Ford is coming on the hunt for his wife's lover. Falstaff hides behind a screen as Ford and his friends arrive. Ford searches a basket of dirty linen which the women had provided for the occasion but finds nothing. During his search of other parts of the house Falstaff is hidden in the basket. Fenton and Nanette take advantage of the screen for a little love-making. Ford returns and, hearing a kiss from behind the screen, thinks he has Falstaff. Disgusted at his error he continues his search while Mistress Ford commands the servants to carry the basket of linen with the now almost suffocating Falstaff to the window and dump its contents into the river.

ACT III—Dame Quickly comes to express Mistress Ford's sorrow at the occurrence of the day before and to make a new appointment in Windsor Park for the night. Sir John falls into the trap. Ford is taken into the secret this time. Dame Quickly overhears Ford promising Dr. Caius to let him have Nanette as his wife immediately and runs to warn the lovers. (Scene 2) Fenton and Nanette arrive and pledge their vows anew. Mistress Ford meets Falstaff and he again begins making mad love. The men, disguised as elves and nymphs bear down on him and beat him unmercifully. Ford, satisfied with his vengeance on Falstaff, consents to the wedding of Nanette and Fenton, to the happiness of all.



# ARTISTS OF

## • *San Francisco* • OPERA COMPANY



★ LIGETI  
★ GRAY  
★ CHABAY  
★ ZUBIRI  
★ WALTJ



★ LAWLOR  
★ UPPMAN  
★ FORD  
★ SHARRETT  
★ WARENSKJOLD

★ BENSON  
★ SANDERSON  
★ HARVEY  
★ HEITMAN  
★ SCHWABACHER



★ ALVER  
★ McVEY  
★ CAREY  
★ NELSON  
★ HESSLING



★ CURZI  
★ SILVA  
★ DUNO  
★ ATTARIAN  
★ LORENZINI





*In 1948 as in 1870...*



*Since 1870 discriminating music lovers have looked to  
Sherman, Clay for everything fine in music.*

**Sherman  Clay**

*Jim Fennell*



FRIDAY NIGHT, OCTOBER 8, at 8:00

# Madama Butterfly

Opera in three acts. Music by Giacomo Puccini.

Text by Giacosa and Illica. Founded on the book by John L. Long  
and on the drama of David Belasco.

## THE CAST

Madama Butterfly (Cho-Cho San) .....	DOROTHY KIRSTEN
Pinkerton, Lieutenant in the U.S. Navy.....	JAN PEERCE
Suzuki, Cho-Cho San's servant.....	HERTA GLAZ
Sharpless, U.S. Consul at Nagasaki.....	GIUSEPPE VALDENGO
Goro, a marriage broker.....	ALESSIO DE PAOLIS
The Bonze, Cho-Cho San's Uncle.....	LORENZO ALVARY
Prince Yamadori.....	GEORGE CEHANOVSKY
Kate Pinkerton.....	MARY JANE GRAY
The Imperial Commissioner.....	WALTER OLITZKI
The Official Registrar.....	COLIN HARVEY
Trouble .....	MICHELE TRACY

*Cho-Cho San's Relatives and Friends, Servants*



### STAGE DIRECTOR

ARMANDO AGNINI

### CONDUCTOR

PIETRO CIMARA

### CHORUS DIRECTOR

KURT HERBERT ADLER



**TIME AND PLACE:** About 1900; Nagasaki, Japan

Act I: Exterior of Pinkerton's House

Act II: Interior of Butterfly's Home

Act III: Same as Act II, next morning

*Because of copyright the story of the opera cannot be printed.*

---

TICKETS FOR ALL REMAINING PERFORMANCES ARE  
AVAILABLE AT OPERA BOX OFFICE, CITY OF PARIS

---

*Encores not permitted — Bell rings three minutes before curtain rises*



**T**HE FACT that YOU are attending this performance is proof that you are very interested in fine music.

It is to YOU that we are directing this message.

### OPERA AND CONCERT

is a monthly magazine devoted to music and allied arts. It has won the highest praise of the public and members of the profession.

### OPERA AND CONCERT

takes the reader behind the scenes for interviews with those who are making the great *arts* live—intimate chats with composers, singers, instrumentalists, and conductors—leaders in their fields.

### OPERA AND CONCERT

also keeps the reader abreast of the fast moving events in the worlds of radio, books, fashions, etc. And it dares to tell the truth.

Subscribe now to *OPERA AND CONCERT*. It will enhance your appreciation of the musical events you attend. The price of a year's subscription is only \$2.00.

#### OPERA AND CONCERT

700 Montgomery Building, San Francisco, Calif. DOuglas 2-4150

Gentlemen:

Please enter my subscription to *Opera and Concert* for one year.

I enclose \$2.00

Bill me for \$2.00

Name .....

Street..... Zone.....

City..... State.....



...it's always  
a pleasure

*I.W. Harper*



Distilled before the war and bottled in bond  
under the supervision of the U. S. Government.

precious pre-war bottled in bond

**I.W. HARPER**

the gold medal whiskey  since 1872



A Schenley Mark of Merit Whiskey

KENTUCKY STRAIGHT BOURBON WHISKEY, BOTTLED IN BOND, 100 PROOF.  
BERNHEIM DISTILLING COMPANY, INC., LOUISVILLE, KENTUCKY



*Amazing New  
Record*

**THAT PLAYS UP TO 45 MINUTES . . .**



**THE SENSATIONAL NONBREAKABLE**

**COLUMBIA  
LONG PLAYING  
RECORD**

MICROGROOVE

A whole symphony—a whole popular album—on one 12-inch or 10-inch record! Now over 100 Columbia selections available at sensational savings! See them—hear them today!

**Dohrmann's**  
ON UNION SQUARE

RADIO • RECORD SHOP • THIRD FLOOR



# Brilliant Opera Repertoire



Trade-marks "Columbia," "Masterworks" and  Reg. U. S. Pat. Off.

**The Metropolitan Opera  
Association records  
complete operas  
exclusively for ...**

## HUMPERDINCK:

### Hansel and Gretel

Complete. A Metropolitan Opera Association Production. Sung in English. With **Risë Stevens, Nadine Conner, Thelma Votipka, John Brownlee, Claramae Turner, Lillian Raymond, and Max Rudolf** conducting the Chorus and Orchestra of the Metropolitan Opera Association.  
Columbia Masterworks Set MOP-26  
(Two volumes)

## VERDI:

**La Traviata** Complete. First complete post-war opera recording. Soloists, chorus and orchestra of the Opera House, Rome, conducted by **Vincenzo Bellezza**  
Columbia Masterworks Set MOP-25  
(Two volumes)

**Lily Pons** with orchestra conducted by **Pietro Cimara**  
**Two Famous Coloratura Arias**  
Columbia Masterworks Set MM-561

**Ezio Pinza with Bruno Walter** conducting the Metropolitan Opera Orchestra  
**Mozart Operatic Arias**  
Columbia Masterworks Set MM-643

**Helen Traubel** with **Charles O'Connell** conducting orchestra  
**Italian Operatic Arias**  
Columbia Masterworks Set MM-675

**Jennie Tourel** with **Pietro Cimara** conducting the Metropolitan Opera Orchestra  
**Jennie Tourel in Rossini Arias**  
Columbia Masterworks Set MM-691

**Torsten Ralf with Fritz Busch** conducting the Metropolitan Opera Orchestra  
**Wagnerian Excerpts**  
Columbia Masterworks Set MM-634

**Bidú Sayão** with the Metropolitan Opera Orchestra conducted by **Fausto Ciova**  
**Celebrated Operatic Arias** (Mozart, Bellini, Puccini, Massenet, Gounod)  
Columbia Masterworks Set MM-612

**Raoul Jobin** with **Wilfred Pelletier** conducting the Metropolitan Opera Orchestra  
**Romantic Arias** (From French operas)  
Columbia Masterworks Set MM-696



# Columbia Records

MASTERWORKS





## *Peacock Court...*

for your "before the opera" dinners—a savoury cuisine; or for "after the opera" our Special Opera Suppers—delicacies created for you by our new Chef Harmon, served until 1 A.M.!

## *Top of the Mark...*

two internationally famed traditions—the San Francisco Opera Seasons, and cocktails at the TOP! After the opera, meet your friends here to top off the evening!

HOTEL

# *Mark Hopkins*

HIGH ATOP NOB HILL IN SAN FRANCISCO  
Geo. D. Smith • General Manager

## want to enjoy the easy life?

Take a 39-day vacation cruise to the Orient aboard the new

**S. S. PRESIDENT WILSON**  
**S. S. PRESIDENT CLEVELAND**

*America's finest postwar luxury liners*



Life at sea is a wonderful world of its own... for comfort, parties and deck sports... for superb service and delicious food.

**Ports of call:** San Francisco and Los Angeles to Honolulu, Manila, Hong Kong, Shanghai, Kobe and Yokohama

Round trip, \$1260 up.

**See your bonded travel agent.**



Plan now for a 100-day Round-the-World cruise on the luxurious Presidents Polk or Monroe.

## **AMERICAN PRESIDENT LINES**

*Your American Hotel Abroad*

Write or call for free cruise booklet  
152 Geary St., San Francisco • YU 6-6000

# OPERA BOX HOLDERS

Season 1948

- |   |                                                                                          |   |                                                                                                                                    |
|---|------------------------------------------------------------------------------------------|---|------------------------------------------------------------------------------------------------------------------------------------|
| A | MR. AND MRS. GAETANO MEROLA                                                              | O | MR. AND MRS. WILLIAM W. CROCKER<br>MRS. HENRY POTTER RUSSELL                                                                       |
| B | MR. AND MRS. KARL C. WEBER<br>MRS. CRESCENT PORTER HALE                                  | P | MR. AND MRS. GEORGE WASHINGTON BAKER, JR.<br>MRS. JULLIARD McDONALD<br>MR. AND MRS. E. GEOFFREY MONTGOMERY<br>MRS. LEWIS H. LAPHAM |
| C | MRS. SIGMUND STERN                                                                       | Q | MR. AND MRS. SIDNEY M. EHRMAN                                                                                                      |
| D | MRS. FRANK P. DEERING<br>MR. AND MRS. OSCAR SUTRO, JR.<br>MR. AND MRS. R. GWIN FOLLIS    | R | MR. AND MRS. ARTHUR DALE KING                                                                                                      |
| E | MRS. FELIX S. MCGINNIS                                                                   | S | MRS. MARCUS S. KOSHILAND<br>JUDGE AND MRS. M. C. SLOSS                                                                             |
| F | MRS. DAVID ARMSTRONG TAYLOR                                                              | T | MR. AND MRS. CLARENCE LORAN JOHNSTON<br>MRS. WILLIAM CAVALIER                                                                      |
| G | MRS. SAMUEL KNIGHT<br>MR. AND MRS. CHARLES B. HENDERSON                                  | U | MR. AND MRS. CHARLES L. HARNEY                                                                                                     |
| H | MR. AND MRS. C. O. G. MILLER<br>MR. AND MRS. F. W. McNEAR                                | V | MRS. PRENTIS COBB HALE                                                                                                             |
| J | MRS. I. W. HELLMAN                                                                       | W | MRS. EPPS J. MILLER<br>MRS. ARLINE M. ROLKIN                                                                                       |
| K | MR. AND MRS. GEORGE T. CAMERON<br>MR. AND MRS. KENNETH MONTEAGLE                         | X | MR. AND MRS. J. E. FRENCH                                                                                                          |
| L | MR. AND MRS. JOSEPH T. GRACE<br>MRS. GEORGE EDWIN BENNETT<br>MR. AND MRS. NION R. TUCKER | Y | MR. AND MRS. P. C. HALE, JR.<br>MR. AND MRS. FREDERICK WHITMAN                                                                     |
| M | MR. AND MRS. MORTIMER FLEISHHACKER                                                       | Z | MR. AND MRS. JOHN BARNARD BAILEY<br>MR. AND MRS. JOHN B. CELLA<br>MR. AND MRS. LOUIS A. PETRI<br>MR. AND MRS. BURTON B. TURNER     |
| N | MR. AND MRS. CHARLES R. BLYTH<br>MRS. RICHARD McCREERY                                   |   |                                                                                                                                    |

MONROE-  
ANDREW

DISTINCTIVE  
MEN'S WEAR

386 Post Street



for Truly Beautiful Hair

Lysle of the Fairmont, San Francisco's most luxurious salon of beauty, offers you beautiful hair styling with the new magic formula 51-X.

*Lysle*  
OF THE *Fairmont*



---

THE CONCERT DIVISION OF THE  
**San Francisco Opera Association**

GAETANO MEROLA, *General Director*

PAUL POSZ, *Manager*

SEASON 1948 - 1949  
**DISTINGUISHED CONCERT COURSE**

Wednesday Evening, November 10  
**DOROTHY MAYNOR, *Soprano***

Tuesday Evening, November 16  
**NELSON EDDY, *Baritone***

Monday Evening, November 29 to  
Wednesday Evening, December 8  
**BALLET Russe DE MONTE  
CARLO**

Tuesday Evening, January 25  
**HAZEL SCOTT, *Pianist***

Wednesday Evening, January 26  
**CASADESUS, *Pianist***

Wednesday Evening, February 2  
**LEONARD WARREN, *Baritone***

Wednesday Evening, February 9  
**BURL IVES, *Folk Singer***

Wednesday Evening, February 23  
**CHRISTOPHER LYNCH, *Tenor***

Monday Evening, February 28  
**MARYLA JONAS, *Pianist***

Tuesday Evening, March 15  
**DE PAUR'S INFANTRY  
CHORUS**

Tuesday Evening, April 5  
**DRAPER and ADLER**  
Tap Dancer Supreme Harmonica Virtuoso

Friday Evening, April 22  
**JAMES MELTON, *Tenor***

Wednesday Evening, April 27  
**HEIFETZ, *Violinist***

Tuesday Evening, May 3  
**HELEN TRAUBEL, *Soprano***

**TICKET PRICES**

Ballet Russe, Eddy, Lynch, Melton, Heifetz  
\$3.60, \$3.00, \$2.40, \$1.80, \$1.20, Tax Included

All Other Attractions  
\$3.00, \$2.40, \$1.80, \$1.50, \$1.20, Tax Included

**Opera Box Office — City of Paris — EX. 2-8585**

**WAR MEMORIAL OPERA HOUSE**

**SPECIAL ATTRACTION!**

**THE SAN FRANCISCO OPERA ASSOCIATION**

*Presents*

**LILY PONS, *Coloratura Soprano***

**ANDRE KOSTELANETZ, *Conductor***

*with*

*Symphony Orchestra of 92 Musicians*

**Wednesday Evening, March 16**

**CIVIC AUDITORIUM**

# HOW TO PRONOUNCE THEIR NAMES

LICIA ALBANESE	RAOUL JOBIN	<i>Rah-ool Zhoh-ban'</i>
<i>Lee'-chee-ah Ahl-bah-nay'-zay</i>	DESIRE LIGETI	<i>Dah-zee-ray' Lig'-eti</i>
LORENZO ALVARY	GAETANO MEROLA	<i>Gah-yay-tahn'-oh Mare'-oh-lah</i>
<i>Lorenzo Ahl-vah'-ry</i>	NICOLA MOSCONA	<i>Nee'-ko-lah Maws-ko'-nah</i>
ARMANDO AGNINI	CLAUDIA PINZA	<i>Cloud'-ee-yah Peen'-zah</i>
<i>Ar-mahn'-dow Ah-nee'-nee</i>	EZIO PINZA	<i>Et'-see-oh Peen'-zah</i>
SALVATORE BACCALONI	BIDU SAYAO	<i>Bee'-do Sa-yah'-oh</i>
<i>Sahl-vah-tow'-ray Bach-ah-low'-nee</i>	EBE STIGNANI	<i>Ey-bay Steen-yah'-nee</i>
MARIO BINCI	GIUSEPPE VALDENGIO	<i>Jus-zep'-peh Val-den'-go</i>
<i>Mah'-ree-o Been'-chee</i>	SET SVANHOLM	<i>Seht Svan'-holm</i>
JUSSI BJOERLING	FRANCESCO VALENTINO	<i>Francesco Vah-lenn-teen'-oh</i>
<i>You-see Bee-yurl'-ing</i>	FERRUCCIO TAGLIAVINI	<i>Feh-rooch'-ee-o Tahl-yah-vee'-nee</i>
ETIENNE BARONE	ITALO TAJO	<i>Ee-tahl'-o Tah-yo</i>
<i>Et-yehn Bah-row'-nay</i>	ASTRID VARNAY	<i>Astrid Var-nigh'</i>
GEORGE CEHANOVSKY	VITTORIO WEINBERG	<i>Vee-tor'-ree-o Weinberg</i>
<i>George Chay-han-off' skee</i>		
LESLIE CHABAY		
<i>Leslie Shah-buy'</i>		
GLAUCO CURIEL		
<i>Glauco Cure-yell'</i>		
ANTONIO DELL'OREFICE		
<i>Antonio Dell-or-reff'-ee-chay</i>		
ALESSIO DE PAOLIS		
<i>Ah-less'-see-oh Deh--Pah'-oh-leece</i>		
CLOE ELMO		
<i>Cloe Ale-mo</i>		
HERTA GLAZ		
<i>Hair-tah Glahz</i>		
TITO GOBBI		
<i>Tee-to Go-bee</i>		

## MAESTRO NINO COMEL

Teacher of Josephine Tuminia, Metropolitan and S. F. Opera Co.  
 Claramae Turner, Metropolitan and S. F. Opera Co.  
 Kayton Nesbitt, San Francisco Opera Co.  
 Bart Arotca, 1946 winner of the Gainsborough Music Foundation Scholarship

### VOICE COACHING

45 Maiden Lane, San Francisco 8, California

DOuglas 2-6379

GRaystone 4-0054

## ELIZABETH WILLS

FOR TEN YEARS—  
VOICE TEACHER OF

## FLORENCE QUARTARARO

METROPOLITAN AND  
SAN FRANCISCO OPERAS

701 PINE STREET, SAN FRANCISCO

SUTTER 1-1584



Hear the San Francisco  
Opera Stars



- TAJO** Album Mozartiano . . . six rare concert arias by Mozart.
- STIGNANI** Arias from Norma, Barbiere, Amico Fritz, Mignon, Trovatore
- ELMO** Arias from Adriana Lecouvreur, Werther, Gioconda, Fedora, Trovatore, Tristan; Duets from Gioconda and Aida
- TAGLIAVINI** L'Amico Fritz (complete opera)
- LA FORZA DEL DESTINO** (complete), with Caniglia, Masini, Stignani, Pasero, Tagliabue, Nessi, etc.

These and other great Italian Operatic and Instrumental Music are superbly recorded on CETRA-SORIA RECORDS.

At your dealer now.

**RAXOR CORPORATION**  
43 West 64th Street, New York, N.Y.

Here  
**SAVINGS**  
EARN 2½%  
Current Rate

FEDERALLY INSURED

SAFE FOR SAVINGS SINCE 1885



OUR 63rd YEAR

**160 SUTTER**  
**SAN FRANCISCO**

MILO R. ROBBINS • PRESIDENT

## Opera and Music Lovers

# KSMO

Gives you the world's greatest music night and day. . . Hear these fine musical programs *every day*. . .

- 9:00 AM—SYMPHONIC VARIATIONS  
(Concerti and Tone Poems)
- 10:00 AM—POPS CONCERT  
(Boston Pops)
- 1:30 PM—SIDEWALK CAFE—CITY OF PARIS (Continental)
- 2:30 PM—SLOANE'S "AT HOME"  
(Light Classical)
- 3:00 PM—CONCERT GRAND  
(Piano Classics)
- 4:00 PM—SYMPHONICALLY YOURS  
(Symphony)
- 7:00 PM—HILLSDALE HOUR  
(Short Classics)
- 7:30 PM—AT THE BALLET  
(Ballet)
- 8:00 PM—DEEMS TAYLOR CONCERT
- 8:30 PM—THE GOLD CURTAIN  
(Opera)
- 9:00 PM—CONCERT AT NINE  
(Classical)
- 10:00 PM—TREASURY OF MUSIC  
(Definitely Classical)

**KSMO**  
The Music Station for the Bay Area  
1550 ON YOUR DIAL



Custom Made Draperies

Interior Decorators

Finer Furniture

# HENRIQUES

267 Hamilton Ave., Palo Alto



CHORAL ENSEMBLE OF SAN FRANCISCO OPERA COMPANY



BOYS CHORUS OF SAN FRANCISCO OPERA COMPANY

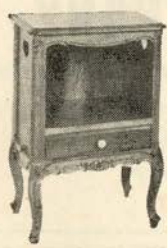

**DAINI BROS.**  
PACIFIC AT POLK STREET

Fine Imported and Custom Furniture

Phone ORdway 3-4540



# GUARANTOR MEMBERS

*of the*

## SAN FRANCISCO OPERA ASSOCIATION

Mrs. L. C. Abbott  
 Mr. and Mrs. W. Lindley Abbott  
 Mr. and Mrs. C. Edgar Adams  
 Mr. and Mrs. C. Robert Adams  
 Mr. and Mrs. N. Harris Ades  
 Mrs. John S. Adler  
 Bertram E. Alanson  
 Mrs. Agnes Aldrich  
 Mrs. Annette S. Alexander  
 Constance H. Alexander  
 Mrs. Wallace M. Alexander  
 Sal Alioto  
 Dr. and Mrs. Emmet Allen  
 Lucy H. Allyne  
 Jose M. Alonso  
 Thomas E. Ambrose  
 E. R. Armsby  
 Edward W. Arnold  
 Mrs. Edward R. Bacon  
 Elsa M. Baker  
 Mr. and Mrs. George W. Baker, Jr.  
 Mrs. William Paul Baker  
 A. R. Baldwin  
 Baldwin Piano Company  
 Mr. and Mrs. B. A. Banker  
 M. Patricia Bannan  
 Mr. and Mrs. Harry L. Barbash  
 Dr. and Mrs. Otto Barkan  
 Mr. and Mrs. John B. Bailey  
 Mrs. John Thomas Barnett  
 Peter Barnett  
 J. F. Barrett  
 Nestor Barrett

Evelyn H. Barron  
 Mrs. Edward F. Barron  
 Irving Bartel  
 Florence Colby Battram  
 Mrs. Duke F. Baxter  
 Dominic A. Bazzanella  
 Mr. and Mrs. Robert S. Beall  
 Mr. and Mrs. Stephen D. Bechtel  
 Dr. George H. Becker  
 Dr. and Mrs. Walter Beckh  
 Mr. and Mrs. Frank G. Belcher  
 Mr. and Mrs. F. N. Belgrano, Jr.  
 Mrs. W. H. Bell  
 Mr. and Mrs. David Benioff  
 Mr. and Mrs. Dudley G. Bennett  
 Mrs. George E. Bennett  
 Mrs. Walter H. Bentley  
 Avram Bercovich  
 Mr. and Mrs. Peter Bercut  
 Albert J. Bernard  
 Franklin L. Besley  
 Dr. and Mrs. Elbridge J. Best  
 Dr. and Mrs. Tholow Binkley  
 Ernest E. Bischler  
 Mrs. Arthur R. Bishop  
 Newton Bissinger  
 Mr. and Mrs. Norman K. Blanchard  
 W. Harry Blatchly  
 Mrs. Naoum Blinder  
 Louis Bloch  
 Dr. and Mrs. Arthur L. Bloomfield  
 Mr. and Mrs. Charles R. Blyth

Mrs. Walter W. Boardman  
 Leon Bocqueraz  
 Mrs. C. M. Boggs  
 Ann Bohigan  
 Mrs. Robert C. Bolton  
 Merle Boomhower  
 Mr. and Mrs. Joseph N. Borroughs  
 Mr. and Mrs. George H. Bowman  
 Louise A. Boyd  
 Mrs. Davenport Bradley  
 Mr. and Mrs. Edward Bransten  
 Mr. and Mrs. Walter C. Brauns  
 G. Temple Bridgman  
 Mrs. William Ellery Briggs  
 Mrs. John F. Brooke  
 Mrs. Julia Fox Brooke  
 George W. Brooks  
 Louis L. Brounstein  
 Arthur Brown, Jr.  
 Mrs. Louis C. Brown  
 Ralph Brown  
 Walter D. Brown  
 Mrs. E. E. Brownell  
 Mrs. Frank Brucato  
 Starr Bruce  
 Frank E. Buck  
 Leonard W. Buck  
 Thomas Buck  
 Dr. and Mrs. Edward J. Buckley  
 Mr. and Mrs. F. Neil Buckley  
 Mrs. Daniel W. Burbank  
 Mr. and Mrs. R. G. Burmister

Established

1 8 6 8

*Proud Tradition . . .*

Costuming has been called an art. The art that makes artists stand out at their very best.

Costuming, as an art, requires a skilled designer, adequate equipment and wide experience.

## GOLDSTEIN & COMPANY

offers you all these to meet your every need

*For 26 years costumer of the San Francisco Opera Association and  
 80 years of service to the citizens of San Francisco*

989 Market Street  
 GARfield 1-5150

## GUARANTOR MEMBERS—Continued

Jr. and Mrs. Edmund Butler  
 Mrs. Felix Butte  
 Mrs. Arthur Bowles Cahill  
 John R. Cahill  
 Lewis S. Callaghan  
 Dr. William Otis Callaway  
 Mr. and Mrs. George T. Cameron  
 Mr. and Mrs. Craig Carrier  
 Dr. William A. Carroll  
 Mr. and Mrs. H. K. Cassidy  
 Mrs. William Cavalier  
 Mrs. Augustine Cazenave  
 Mr. and Mrs. John B. Cella  
 Mrs. Concetta Cenni  
 Mrs. Selah Chamberlain  
 Selah Chamberlain, Jr.  
 Mr. and Mrs. Elbert M. Chandler  
 Dr. and Mrs. Lee S. Cherney  
 Mrs. Drew Chidester  
 Mrs. W. F. Chipman  
 Charles A. Christin  
 Antone Cincotta  
 Dr. and Mrs. J. J. Citron  
 Madame Clara  
 Mrs. Baylies V. Clark  
 S. G. Clark  
 Mrs. Tobin Clark  
 Mr. and Mrs. Robert A. Clarke  
 Herbert E. Clayburgh  
 Donald W. Cleary  
 Lindsey W. Cochran  
 Mr. and Mrs. John P. Coghlan  
 Mrs. Betty Cohn  
 Mr. and Mrs. George D. Cohn  
 Mrs. Max M. Cohn  
 Mr. and Mrs. Cedric Coldwell  
 Mr. and Mrs. Colbert Coldwell  
 Persis H. Coleman  
 H. D. Collier  
 Alton H. Collins  
 Mr. and Mrs. Jesse C. Colman  
 Joseph J. Coney  
 Mary R. Conlin  
 Dr. and Mrs. Frederick C. Cordes  
 John Foster Corlett  
 Alan H. Critcher

Arthur S. Crites  
 Carrie Bell Crocker  
 Mr. and Mrs. William W. Crocker  
 George E. Crothers  
 Thomas B. Crowley  
 Dr. and Mrs. Leon Cuenin  
 Clarence W. Cumming  
 Mrs. Chester Dahl  
 Mr. and Mrs. Ture Dahlstrom  
 Alan S. Dale  
 Mr. and Mrs. Vernon S. Dallman  
 Countess Lillian Dandini  
 Mr. and Mrs. George S. Daniels  
 Arnaldo D'Anneo  
 Mr. and Mrs. V. D. Dardi  
 Ralph K. Davies  
 Mrs. Vivian H. Davies  
 Mr. and Mrs. Alvin Davis  
 Everett W. Davis  
 Florence E. Dean  
 Mrs. Charles J. Deering  
 Mrs. Frank P. Deering  
 Dr. Karl J. Deissler  
 Mrs. Georges de Latour  
 Mrs. Arthur de Lorimier  
 Mr. and Mrs. Louis Demartini  
 Mrs. Walter A. de Martini  
 Frank H. Denman  
 Charles E. Denton  
 Mr. and Mrs. John Michael Desch  
 Mr. and Mrs. Richard Detert  
 Mrs. Robert T. Devlin  
 Mrs. Benjamin H. Dibblee  
 Mrs. Donald R. Dickey  
 Mrs. B. J. Dietrich  
 Mario Di Grazia  
 Dr. and Mrs. Victor Dillon  
 Mrs. L. W. Dinkelspiel  
 Mrs. Samuel Dinkelspiel  
 Nathaniel S. Dodge  
 Mr. and Mrs. R. Stanley Dollar  
 Mr. and Mrs. Robert Dollar II  
 Mrs. Emma Domb  
 Julie D. Donish  
 O. Dewey Donnel, Jr.  
 Mrs. F. A. Dorn  
 D. C. Dorward

F. M. Dorward  
 Mrs. Harold S. Doulton  
 Mrs. Paul M. Downing  
 Mr. and Mrs. Richard E. Doyle  
 Charles Dreifus, Jr.  
 Mr. and Mrs. Ted Dreyer  
 Miles R. Drobisch  
 Hollis G. Duckworth  
 J. A. Ducournau  
 Mrs. J. H. Duhig  
 Mrs. Lambert Dunbar  
 Mrs. Charles Dunphy  
 Mrs. Dunn Dutton  
 Mrs. James J. Dwyer  
 Mrs. George E. Ebricht  
 Dwight Edwards  
 Mrs. Francis Milner Edwards  
 Dr. Muriel E. Edwards  
 Mr. and Mrs. Albert L. Ehrman  
 Alexis L. Ehrman, Jr.  
 Mrs. Alfred Ehrman  
 Mrs. Joseph Ehrman, Jr.  
 Mrs. S. W. Ehrman  
 Mr. and Mrs. Sidney M. Ehrman  
 Mr. and Mrs. Stewart P. Elliott  
 John W. Elwood  
 Mark C. Elworthy  
 Mrs. Carl F. Ernst  
 Herbert W. Erskine  
 Milton H. Esberg, Jr.  
 Mrs. Milton H. Esberg  
 Dr. Roberto F. Escamilla  
 Louis Ets-Hokin  
 Dr. and Mrs. Harold K. Faber  
 Mrs. Paul I. Fagan  
 C. L. Faucette  
 Philip R. Faymonville  
 Alfred Fellner  
 Mrs. R. Craig Ferguson  
 Mr. and Mrs. William F. Fielder  
 George F. Fisher, Jr.  
 Marshal H. Fisher  
 Mrs. Grace L. Fisk  
 Rosemary R. Fitzgerald  
 Mr. and Mrs. Mortimer  
 Fleishhacker



*Glasses*

*As new as this minute. As modern as tomorrow*  
 MADE TO YOUR EYE PHYSICIAN'S PRESCRIPTION

OAKLAND  
 BERKELEY  
 PALO ALTO

**FERRARI-NICOLAUS** *Dispensing Opticians*

444 POST STREET SAN FRANCISCO 2, YUKON 6-0136

# PASTENE'S

CLEMENT AT 24th AVENUE

**ROCKING CHAIR  
 LOUNGE  
 FINE FOOD**

**AUTUMN IMPORTATIONS of Shirtings and Tie Silks**

Shirts \$10.50 to \$40.00      Ties \$2.50 to \$7.50  
 Hand Painted Ties \$18.00 to \$35.00

## D. C. HEGER IMPORTERS

MEN'S APPAREL TO MEASURE

170 Sutter Street, San Francisco



The following NCAC and HUOK artists are appearing with the San Francisco Opera Company this season:

EULA BEAL  
SALVATORE BACCALONI  
KURT BAUM  
HERTA GLAZ  
WINIFRED HEIDT  
RAOUL JOBIN  
SARA MENKES

JAN PEERCE  
CLAUDIA PINZA  
EZIO PINZA  
EBE STIGNANI  
CLARAMAE TURNER  
GIUSEPPE VALDENGIO  
ASTRID VARNAY

ROBERT WEEDE

## NATIONAL CONCERT AND ARTISTS CORPORATION

MARKS LEVINE, *Director, Concert Division*

*Exclusive booking direction for*

HUOK ATTRACTIONS, INC., HUOK ARTISTS, INC., and HUOK PRODUCTIONS, INC.  
*Pacific Coast Division:*

ALEXANDER F. HAAS, *Vice-President*

810 Auditorium Bldg., Los Angeles 13, Calif.



# Alioto's

SEA FOODS  
STEAKS  
CHOPS

Recommended by  
**DUNCAN HINES**  
in  
ADVENTURES IN  
GOOD EATING

Owned and Operated by  
**MRS. ROSE ALIOTO & SONS**

TWO DINING ROOMS  
SEVEN & EIGHT  
**FISHERMAN'S WHARF**

# BELFAST

Sparkling WATER  
MADE IN U.S.A.



keeps drinks *livelier longer!*

## GUARANTOR MEMBERS—Continued

Mrs. James L. Flood  
 Judge Thomas M. Foley  
 R. Gwin Follis  
 John F. Forbes  
 Mr. and Mrs. Lawrence C. Ford  
 Francis F. Forsell  
 Paul G. Fourman  
 T. G. Franck  
 Mrs. Morris Frank  
 Mr. and Mrs. J. E. French  
 Mrs. W. H. French  
 Dr. and Mrs. Charles L. Freytag  
 Mrs. Henry B. Friedrichs  
 Arthur J. Fritz  
 Kenneth E. Fultz-Vayette  
 Angelo A. Fusco  
 Nelly Gaffney  
 Louis P. Gainsborough  
 Maurice A. Gale  
 Mr. and Mrs. Peter A. Galioni  
 Mrs. L. Galtie  
 Crissie Gardner  
 Mrs. Elsie S. Garin  
 Joseph J. Geary  
 Mr. and Mrs. Henry Gede, Jr.  
 Dr. Ernst Gehrels  
 Mrs. Gibson Gerlack  
 Mrs. Charles E. Germane  
 D. Lyle Ghirardelli  
 L. M. Giannini  
 Dr. and Mrs. Arthur Collis  
 Gibson  
 George B. Gillson  
 Don Gilmore  
 Harry Gittings, Jr.  
 Mr. and Mrs. A. Warren  
 Glickman  
 Louis J. Glicksberg

Edward James Goldie  
 Mr. and Mrs. Maurice L.  
 Goldman  
 Mr. and Mrs. Louis S. Goldstein  
 Lutie D. Goldstein  
 Mr. and Mrs. C. Ray Goman  
 Jack Gomperts  
 Mrs. Isaac Goodman  
 Mr. and Mrs. Lester Goodman  
 Mr. and Mrs. Walter M. Gordon  
 Dr. William A. Gorman  
 Mr. and Mrs. Joseph T. Grace  
 Mr. and Mrs. Chalmers G.  
 Graham  
 Mrs. Joseph D. Grant  
 Countess Gratsos  
 Mrs. Maurice S. Greenberg  
 Mr. and Mrs. Stuart N.  
 Greenberg  
 Mrs. F. S. Greenlee  
 Farnham P. Griffiths  
 Gayle V. Grubb  
 Mr. and Mrs. Berthold  
 Guggenlime  
 Gustav G. Gumpel  
 Albert Haas  
 Mrs. Crescent Porter Hale  
 Marshal Hale, Jr.  
 Mrs. Prentis Cobb Hale  
 Prentis Cobb Hale, Jr.  
 Randolph Hale  
 R. B. Hale  
 Herbert E. Hall  
 Eminel P. Halsted  
 Mrs. J. L. Hanna  
 Marshall S. Hanrahan  
 Rupert C. Hansen  
 Jane Ann Harden  
 Mrs. Robert D. Harden

Mr. and Mrs. Max J. Harn  
 Mr. and Mrs. Charles L. Harney  
 Mrs. John R. Harris  
 Mrs. L. W. Harris  
 Gregory A. Harrison  
 Dr. Marlow B. Harrison  
 Maurice E. Harrison  
 Mrs. Henry H. Hart  
 Dr. and Mrs. Clarence E. Hass  
 Mr. and Mrs. Harry Hastings, Jr.  
 Mrs. Russell P. Hastings  
 Mrs. Juanita Hatch  
 Mr. and Mrs. Elystus L. Hayes  
 Mrs. Timothy Hayes  
 Roy S. Haynes  
 Mrs. J. K. Hecht  
 Mrs. D. C. Heger  
 Mrs. E. S. Heller  
 Mr. and Mrs. Walter D. Heller  
 Walter S. Heller  
 Mrs. I. W. Helman  
 Mrs. Charles B. Henderson  
 Mrs. Robert C. Henderson  
 George Herrington  
 Dr. Ernest Hessing  
 Mr. and Mrs. Albert Henry Hill  
 Harry H. Hilp  
 Mr. and Mrs. Leslie W. Hills  
 Reuben Wilmarth Hills III  
 Mr. and Mrs. Walter J. Hollings  
 Hazel G. Holly  
 Dr. and Mrs. George H. Holt  
 Charles J. Holzmueller  
 Osgood Hooker  
 Mr. and Mrs. L. Arundel  
 Hopkins  
 Robert A. Hornby  
 Mrs. H. A. Hornlein  
 J. W. Howell



**Julius Castle**  
 ATOP TELEGRAPH HILL  
 Overlooking Beautiful  
 San Francisco Bay  
 Serving Luncheon and Dinner  
 Reservation:  
 Call DOuglas 2-3042  
**DRIVE UP UNION**  
**TURN LEFT ON MONTGOMERY**



LADIES . . .

Make Reservations Now

for the



SAN MATEO - SAN FRANCISCO

FASHION SHOW

Sponsored by Joseph Magnin

FRIDAY NOON, SEPT. 17  
 and Every Other Friday at 12:15

Hammond Organ Music by  
 Bill Nokes

40th and El Camino Real  
 San Mateo  
 Phone FIreside 5-1651



Creators of Fine Printing



PISANI PRINTING  
& PUBLISHING CO.

700 MONTGOMERY BLDG.  
SUTTER 1-4772



### MAESTRO CESAR CIANFONI

Voice Specialist — Opera Coach — Conductor  
Member Italian Society of Composers, Rome (Italy)  
Ten years Director Detroit Opera Co.  
VOICE BUILDING -- TONE PLACEMENT  
STUDIO 1154 O'FARRELL ST., Tel. GRaystone 4-8228  
Inquire regarding Sight Singing, Theory and Harmony Classes

### RITA VOLK

Teacher of Bel Canto  
OPERA, CONCERT, RADIO  
Original Languages

Former Instructor at the American College in Istanbul, Turkey  
Appointments by Phone Only—TUXedo 5-3120 and MONTrose 4-2980  
465 Geary Street, Studio 30 and 1565—46th Ave.



**SAN FRANCISCO CONSERVATORY of MUSIC, Inc.**  
3435 Sacramento Street • Tel. WALnut 1-3496

All Branches of Music  
Class Work Accredited with University of California Extension Division  
Authorized for G.I. Instruction

Normal Courses with Diploma

Special Children's Classes

MONTHLY RECITALS • BRANCHES IN BURLINGAME, BERKELEY, MARIN

### STELLA SPRAGUE BEST

Italian Method • Bel Canto • Pupils prepared for Grand Opera and Concert  
2845 Van Ness Ave. GRaystone 4-2786

## GUARANTOR MEMBERS—Continued

Mrs. V. W. Hoxie  
 Robert Hulbert  
 Jacquelin Hume  
 Frederic G. Humphrey  
 Phelps Stokes Hunter  
 Marian Huntington  
 Mrs. James Irvine  
 Dr. S. Nicholas Jacobs  
 Mr. and Mrs. Tevis Jacobs  
 Mrs. Conrad Jansen  
 Robert J. Jansen  
 Mrs. Charles A. Jewel  
 Mr. and Mrs. Clarence Loran  
 Johnston  
 Mrs. Holloway Jones  
 Dr. Horace Jones  
 Nelson E. Jones  
 William Josephian  
 Major Gen. and Mrs. Kenyon  
 Joyce  
 Jean Juillard  
 Mrs. Ira Kahn  
 Samuel Kahn  
 Henry J. Kaiser  
 Mr. and Mrs. Augustin C. Keane  
 Mrs. Charles J. Keenan  
 Edward D. Keil  
 Mrs. Philip Kelley  
 Mr. and Mrs. Charles Kendrick  
 Mr. and Mrs. Easton Kent  
 Mr. and Mrs. Marion H. Kent  
 Mr. and Mrs. Theodore Kessler  
 Elizabeth O. Kiechle  
 W. K. Kilpatrick  
 Mr. and Mrs. Arthur Dale King  
 Percy L. King  
 Mrs. Francis Kirkham  
 Frank E. Kitchens  
 Mrs. J. R. Kleinjung  
 Paul L. Kleinsorge  
 Mrs. William E. Kleinsorge

Robert L. Kline  
 William R. Knapp  
 Mrs. Samuel Knight  
 Mrs. John Bryant Knox  
 Caroline Korbel  
 Elsa R. Korbel  
 Mrs. Jesse Koshland  
 Mrs. Marcus S. Koshland  
 Frederick J. Koster  
 Dr. and Mrs. Henry A.  
 Kreuzmann  
 Mr. and Mrs. E. V. Krick  
 Valentine Kriloff  
 Gus Kroesen  
 Mrs. Fred H. Kruse  
 Esther Kuenz  
 Joseph C. Lacey  
 Mr. and Mrs. Gustave Lachman  
 Mrs. Albert G. Lang  
 Mrs. Lewis H. Lapham  
 Mrs. H. M. Lawrence  
 Arthur P. Lazarus  
 Mr. and Mrs. L. H. Lazarus  
 Bernice Lucille Lee  
 Edwin Leitch  
 Dr. and Mrs. Milton B. Lennon  
 Mr. and Mrs. W. A. Leonetti  
 Leopold Lerner  
 Mr. and Mrs. John A. Lesoie  
 Mrs. J. B. Levison  
 Mr. and Mrs. G. Irwin Lewis  
 Mrs. Alexander Lewthwaite  
 Mrs. Jesse Lilienthal  
 Philip N. Lilienthal  
 Mr. and Mrs. Samuel Lilienthal  
 Mr. and Mrs. John Lincoln  
 Mr. and Mrs. William  
 Lindenberger  
 Clarence R. Lindner  
 Mr. and Mrs. Paul Lindsey  
 F. L. Lipman

Mrs. Norman B. Livermore  
 Carl Livingston  
 Lawrence Livingston  
 Mr. and Mrs. James K. Lohead  
 Mrs. John S. Logan  
 Carl D. Lovotti  
 James Rowland Lowe  
 Mrs. Amy D. Lowengart  
 Mrs. A. J. Lowrey  
 Donald G. Lucas  
 Mrs. R. F. Luce  
 Mr. and Mrs. Angelo Lucido  
 Roger Lueck  
 Jack H. Lund  
 Louis R. Lurie  
 Edmunds Lyman  
 Melvin E. Lyon  
 James W. McAlister  
 Mrs. Thomas R. McCarron  
 Mr. and Mrs. A. M. McCarty  
 Mrs. William H. McCormick  
 Mrs. Richard S. McCreery  
 Mrs. Juilliard McDonald  
 Mrs. Mark L. McDonald  
 Mrs. C. S. McDowell  
 Thomas E. McEvoy  
 Mrs. Felix McGinnis  
 Campbell McGregor  
 A. C. McLaren  
 Florence F. McLelland  
 Mrs. F. W. McNear  
 Mrs. George P. McNear  
 Mr. and Mrs. Victor Maas  
 Mrs. William Mackenzie  
 Mr. and Mrs. John B. Mackinlay  
 Mrs. Lacy Mac Lean  
 Mr. and Mrs. Richard Maddox  
 Marshall P. Madison  
 Grover A. Magnin  
 I. Magnin & Company  
 H. A. Magnuson



**SAN FRANCISCO**  
*Ballet School*  
 HAROLD CHRISTENSEN, *director*

**WILLAM CHRISTENSEN** *ballet master*  
 San Francisco Opera Company  
 San Francisco Ballet School

**ADULTS — BEGINNERS — CHILDREN**

236 Van Ness Ave.      San Francisco 2, California      Underhill 1-4422

# Rickey's

**LUNCHEON • DINNER • AFTER THEATER**

**TOWN HOUSE**

san francisco

**STUDIO CLUB**

palo alto



\*\*\*\*\* *San Francisco Opera Stars* \*\*\*\*\*  
 Managed by COLUMBIA ARTISTS MANAGEMENT Inc.



Albanese      Alvary      Binci      Bjoerling      Conner      Elmo



Kirsten      Kullman      Sayao      Tagliavini      Tajo      Warren

COLUMBIA CONCERTS, Inc., 113 West 57th St., New York  
 San Francisco Representative, Paul Posz, War Memorial Opera House

**HANCOCK  
 BROS.**

BONDED TICKET PRINTERS



25 JESSIE STREET  
 San Francisco 5, California

DOuglas 2-2191

**CARDINAL RICHELIEU ROOM**

Van Ness at Geary—Just a 2 minute drive  
 Hors d'Oeuvres Served During Cocktail Hour  
 MILAN LAMBERT at the Organ

**RICHELIEU HOTEL**

Leopold Lerner, Manager

*In San Francisco...*

500 Rooms  
 from \$3.50 Single  
 from \$6- Double

★      ★  
 ★      ★

*you are  
 welcome  
 at  
 the HOTEL  
 WHITCOMB*

MARKET STREET  
 AT EIGHTH

Karl C. Weber, President & General Manager

RESTAURANT of DISTINCTION  
 • FEATURING •  
 ITALIAN CUISINE  
 CHARCOAL BROILER  
 REFRESHING DRINKS

**Panelli's**

453 Pine Street, San Francisco, DO. 2-7198

## GUARANTOR MEMBERS—Continued

F. Bruce Maiden  
 Mrs. J. W. Mailliard, Jr.  
 Mrs. T. P. Mailliard  
 Mr. and Mrs. Joseph Mancini  
 George M. Mann  
 Mr. and Mrs. George M. Mardikian  
 Mrs. Randolph Wyatt Martenet  
 A. C. Mattel  
 Harry D. Maxwell  
 R. A. May  
 Mrs. Jack Meier  
 Evelyn Mendessolle  
 Mr. and Mrs. William Gladstone Merchant  
 Edith A. Merein  
 Mrs. M. M. Merillion  
 Mr. and Mrs. Gaetano Merola  
 Mrs. Julian J. Meyer  
 E. Olga Meyer  
 Ernest W. A. Michaelis  
 Mrs. Epps J. Miller  
 Mr. and Mrs. C. O. G. Miller  
 Mr. and Mrs. Robert F. Miller  
 Mr. and Mrs. Robert Watt Miller  
 Edward M. Mills  
 Mrs. Maxwell C. Milton  
 Mrs. Sidney Modlin  
 Mrs. Edward F. Moffatt  
 James K. Moffitt

Charles W. Moisson  
 Mario Mondin  
 Mr. and Mrs. Kenneth Monteagle  
 Paige Monteagle  
 Mr. and Mrs. E. Geoffrey Montgomery  
 Frederick H. Montgomery  
 Anthony C. Morici  
 Mrs. Doris F. Morley  
 Mrs. Joseph A. Moore  
 Mrs. Philip C. Morse  
 Mrs. H. D. Mortenson  
 Raymond M. Mosher  
 Mrs. E. M. Motte  
 Guido J. Musto  
 Laura Musto  
 E. M. Nagel  
 Mr. and Mrs. Ralph R. Nelson  
 Julia M. Neppert  
 Arthur A. Newhouse  
 Dr. and Mrs. Alfred Newman  
 John Francis Neylan  
 George W. Nickel  
 Blanche R. Nixon  
 Dr. and Mrs. Charles A. Noble, Jr.  
 Mrs. Deborah C. O'Brien  
 Richard J. O'Brien  
 Mary L. Obujen

Harry Ogilvie  
 Carl F. Ohliger  
 Benjamin J. Older  
 Mr. and Mrs. Edwin Letts Oliver  
 Duncan H. Olmstead  
 Mrs. Warren Olney, Jr.  
 Mr. and Mrs. Ralph P. Olsen  
 Mr. and Mrs. William H. Orrick  
 Dudley E. Ott  
 Mr. and Mrs. W. Wallace Owen  
 Dr. B. H. Page  
 Charles R. Page  
 Mrs. Stuart D. Paine  
 Mrs. S. H. Palmer  
 Lorriene Parisen  
 William J. Parker  
 Philip P. Paschel  
 Dr. Sadie D. Patek  
 Gertrude Pauson  
 J. W. Pauson  
 D. D. Pebbles  
 Helen M. Perkins  
 G. Baltzer Peterson  
 Howard Peterson  
 T. S. Peterson  
 Mrs. Grattan D. Phillips  
 Mrs. Herman Phleger  
 Mrs. Milton Pilhashy  
 Mr. and Mrs. Gioacchino Pisani

50

th Year

Est. 1898

Agents Allied Van Lines

*Your Household and Office Furniture is moved with the same care and efficiency we use on the elaborate sets and properties of the Opera.*

## CITY TRANSFER & STORAGE CO.

### JOHN WALKER & CO.

WINES and SPIRITS

111 Montgomery Street      YUkon 6-2707—08

*All Proprietary Brands at Competitive Prices*

**WHISKIES OF QUALITY**

**JACK DANIEL**—Old Time Tennessee Sour Mash Whiskey 90 Proof

**JOHN BEGG**—Liqueur Scotch Whisky 86.8 Proof

Free Delivery Service Entire Bay Area      Shipments Made Throughout California

*Charge Account Privileges*

*Gift and Bon Voyage Packaging*

## THE 3 LITTLE SWISS.

"THE BEST FOOD FOR THE BEST PEOPLE"

SAINT MORITZ  
 RESTAURANT  
 530 BROADWAY



## GUARANTOR MEMBERS—Continued

Mr. and Mrs. Harold D. Pischel	Mrs. Frank Schwabacher	Joseph S. Thompson
Jules S. P. Podesta	Mrs. Louis A. Schwabacher	Mrs. William Timson
Aram Poladian	H. S. Scott	C. R. Tobin
Mr. and Mrs. Jerome V. Powell	Mrs. Wallace E. Scott	Mr. and Mrs. Joseph O. Tobin
Mr. and Mrs. Stanley Powell	Marcella C. Sedgely	Richard M. Tobin
Colonel and Mrs. John Sedgwick Pratt	Mrs. A. Setrakian	Mr. and Mrs. Edward Topham, Jr.
Dorothy Puett	R. H. Shainwald	Ernest J. Torregano
Mr. and Mrs. John Baird Quigley	Mr. and Mrs. R. S. Shainwald	Mrs. Maude R. Torrey
Melesio Quintero	Mrs. Nelson Towne Shaw	Mrs. Nicholas Torrieri, Sr.
Mrs. Carl Raiss	Fred R. Sherman	Dr. H. G. Trimble
Robert Ransohoff	Mrs. Robert Stanton Sherman	Dwight K. Tripp
Dr. Frederick Leet Reichert	Mrs. Clarissa Shortall	Mrs. Alfred Tubbs
Dr. R. H. Reid	Roy L. Shrutleff	Mr. and Mrs. Nion R. Tucker
Dr. George G. Reinle	Frank Simmons	Barbara B. Turner
Robert S. Reis	R. O. Simon	Mr. and Mrs. William B. Tyler
Dr. Ralph A. Reynolds	Ray Simonds	J. Richard Van Reekum
Mrs. Herbert W. Richards	Mrs. Norman J. Sinclair	Paul Verdier
Hermann A. Richardson	May Sinshemer	Mr. and Mrs. Van Vissing
Mrs. W. J. Richardson	Mrs. Edgar Sixton	Midgley
Milo R. Robbins	Genevieve Six	Stanley R. Vinnicombe
Dr. and Mrs. James W. Roberts	Edith Slack	Dr. and Mrs. C. E. Voigt
Mr. and Mrs. Gregory Robinson	Sidney Sloane	Mr. and Mrs. Daniel Volkmann
Mrs. Harrison S. Robinson	Judge and Mrs. M. C. Sloss	Dr. E. P. M. Von Gehren
Dr. Frank H. Rodin	Stanley C. Smallwood	Dr. Hans von Geldern
Mrs. Nathan Rogers	Delancey C. Smith	Mr. and Mrs. Alexander H. Von Hafften
Mrs. Edward M. Rolkin	Mr. and Mrs. Ferdinand Smith	Mrs. G. A. Voute
Col. and Mrs. Robert A. Roos	Mr. and Mrs. Melville L. Smith	George Wagner
Ralph S. Rose	Philip Smith	Mr. and Mrs. C. B. Wallace
John N. Rosekrans	H. M. Snyder	Mary Wallace
Leland S. Rosener	Jack Soderlund	Morton Wallace
Lenore Rosenfeld	George Willard Somers	Mrs. Irene Wallen
Alexander Ross	Eldridge T. Spencer	Whitney Warren
Donald L. Ross	Mrs. C. O. Spurgeon	Karl C. Weber
Mr. and Mrs. Edmund A. Rossi	Mrs. E. B. Stanwood	Michel D. Weill
Robert D. Rossi	Dr. and Mrs. J. H. Stark	Mrs. Shirley Weissich
Mrs. William P. Roth	G. A. Starkweather	Dr. and Mrs. Henry M. Weyrauch
W. Lansing Rothschild	Glen C. Stater	Mrs. T. J. Whalen
John Rothschild	Mr. and Mrs. Harold S. Stein	Mr. and Mrs. George B. White
Oliver Rousseau	Molly Steines	Mrs. Millard C. White
Ken F. Royce	Gwynne Stern	Mr. and Mrs. Frederick Crocker Whitman
Dr. J. Elliott Royer	Mrs. Sigmund Stern	Mr. and Mrs. Rich Whitmore
Mr. and Mrs. David Rubenstein	Mr. and Mrs. Ralph J. A. Stern	Robert L. Wiel
Mr. and Mrs. A. S. Russell	Mrs. G. J. Stickney	Brayton Wilbur
Mr. and Mrs. Leon B. Russell	Claude Albon Stiehl	Mr. and Mrs. Charles F. Williams
Michael J. Ryan	George Stimmel	Stephen Williams
Paul A. Ryan	R. I. Stone	Willard F. Williamson
Orla St. Clair	Benka Strickler	Mr. and Mrs. Walter F. Willmette
Mr. and Mrs. George Saks	John Strickler	Frank M. Wilson
Mrs. M. J. Savage	Dr. and Mrs. John Philip Strickler	Mrs. J. L. Wolf
Elizabeth Scamman	Walter H. Sullivan	Dr. and Mrs. Bertram L. Wolfsohn
Robert H. Scanlon	Ernest J. Sultan	Mr. and Mrs. Gilbert S. Woods
Mrs. Karl Schaefer	Roger Sturtevant	Mr. and Mrs. Dwayne G. Young
Mr. and Mrs. Carl Schaubey	Bert Orrell Summers	Mrs. V. Zabura
Elsa Schilling	Mrs. Alfred Sutro	H. L. Zellerbach
Mrs. Walter Schilling	Mr. and Mrs. Oscar Sutro, Jr.	J. D. Zellerbach
George B. Schirmer	Louis Sutter	Mrs. John G. Ziel
Mrs. Edward G. Schmiedell	Mrs. Lorna W. Talbot	Edgar T. Zook
Nat Schmulowitz	Mrs. David Armstrong Taylor	Dr. and Mrs. Nicholas Zuardo
Mrs. Guy Schoonmaker	George S. Terrill	
Mr. and Mrs. Albert Schwabacher	Mr. and Mrs. Charles Tesseyman	
James H. Schwabacher	George C. Thierbach	
	Mrs. Myron I. Thomas	

## CONTRIBUTORS TO 1948 SEASON

**Constant J. Auger**  
**Blum's**  
**Baldwin Piano Co.**  
**Borden's Dairy Delivery Co.**  
**Davis-Schonwasser**  
**The Emporium**  
**Nelly Gaffney**

**Hale Brothers Stores, Inc.**  
**H. Liebes & Co.**  
**Livingston Brothers**  
**Macy's**  
**I. Magnin & Co.**  
**Maison Mendessolle**  
**Merrill's Drug Center**  
**Palace Hotel**

**Ransohoff's**  
**Roos Brothers**  
**Schneider Brothers, Inc.**  
**Standard Oil Co. of California**  
**The White House**  
**Weinstein and Company**  
**Williams & Berg Co.**

*How did it start?*

---

## **"EXECUTOR"**

---

*From the Latin verb exsequi—"to follow to the end"—comes our word Executor, which in law means: a person appointed in a Will to see that its provisions are carried into effect.*

The duties of the executor of a Will have always been exacting. They grow increasingly so as the laws become more numerous and complex.

Hence, a bank or trust company is a good choice as executor . . . being widely experienced and responsible and, moreover, *always ready for the job.* Fees are set by law . . . are the same for an individual as for a bank.

*Ask for folder describing the responsibilities of Executorship.*

TRUST DEPARTMENT

## **Wells Fargo Bank & UNION TRUST CO.**

SAN FRANCISCO · 20

*Established 1852*

*Hear the*  
**Wells Fargo Music Hour**  
*a program for music-lovers*  
**10 TO 11 NIGHTLY, SUNDAY THRU FRIDAY**  
**KJBS - 1100 on your dial**



# ABC CHESTERFIELD

ALWAYS MILDER BETTER TASTING COOLER SMOKING

"Of course I smoke Chesterfields  
because they're Milder"

*Susan Hayward*

CO-STARRING IN WALTER WANGER'S  
"TAP ROOTS"  
COLOR BY TECHNICOLOR  
A UNIVERSAL INTERNATIONAL RELEASE



## WHY... I smoke Chesterfield

(FROM A SERIES OF STATEMENTS BY PROMINENT TOBACCO FARMERS)

"Liggett & Myers buy as fine tobacco as there is grown. They buy only mild, sweet cigarette tobacco."

"I smoke only Chesterfield cigarettes and I have smoked them right from the start."

*P.V. Hardy*

TOBACCO FARMER, MULLINS, S. C.

