

Tristan und Isolde

1947

Thursday, October 2, 1947 7:30 PM

Monday, October 13, 1947 7:30 PM

SFO\_PUB\_01\_SFO\_1947\_17

Publications Collection

San Francisco Opera Archives

25<sup>th</sup>  
*Anniversary*  
*of the San Francisco*  
*Opera Company*

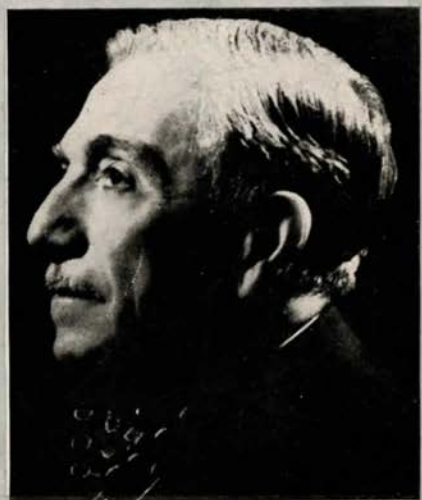

GAETANO MEROLA  
*General Director*

# Livingston Bros.

## LIVINGSTON'S

invites each one  
of you to shop  
in an atmosphere  
of warmth  
and interest  
at Livingston's!



*Opera  
Collection  
of Distinction*

LIVINGSTON BROS • GRANT AVENUE at GEARY



# Brilliant Opera Repertoire



Trade-marks "Columbia," "Masterworks" and  Reg. U. S. Pat. Off.

**The Metropolitan Opera  
Association records  
complete operas  
exclusively for ...**

## HUMPERDINCK:

### Hansel and Gretel

Complete. A Metropolitan Opera Association Production. Sung in English. With **Risë Stevens, Nadine Conner, Thelma Votipka, John Brownlee, Claramae Turner, Lillian Raymond, and Max Rudolf** conducting the Chorus and Orchestra of the Metropolitan Opera Association.  
Columbia Masterworks Set MOP-26  
(Two volumes)

## VERDI:

**La Traviata** Complete. First complete post-war opera recording. Soloists, chorus and orchestra of the Opera House, Rome, conducted by **Vincenzo Bellezza**  
Columbia Masterworks Set MOP-25  
(Two volumes)

**Lily Pons** with orchestra conducted by **Pietro Cimara**  
**Two Famous Coloratura Arias**  
Columbia Masterworks Set MM-561

**Ezio Pinza with Bruno Walter** conducting the Metropolitan Opera Orchestra  
**Mozart Operatic Arias**  
Columbia Masterworks Set MM-643

**Helen Traubel** with **Charles O'Connell** conducting orchestra  
**Italian Operatic Arias**  
Columbia Masterworks Set MM-675

**Jennie Tourel** with **Pietro Cimara** conducting the Metropolitan Opera Orchestra  
**Jennie Tourel in Rossini Arias**  
Columbia Masterworks Set MM-691

**Torsten Ralf with Fritz Busch** conducting the Metropolitan Opera Orchestra  
**Wagnerian Excerpts**  
Columbia Masterworks Set MM-634

**Bidú Sayão** with the Metropolitan Opera Orchestra conducted by **Fausto Cleva**  
**Celebrated Operatic Arias** (Mozart, Bellini, Puccini, Massenet, Gounod)  
Columbia Masterworks Set MM-612

**Raoul Jobin** with **Wilfred Pelletier** conducting the Metropolitan Opera Orchestra  
**Romantic Arias** (From French operas)  
Columbia Masterworks Set MM-696



# Columbia Records

MASTERWORKS

"LIBIAMO NE'  
LIETI CALICI"

*Traviata*



Alfred. *con grazia leggerissimo*

Li - bia - mo, li - bia - mo ne' lie - ti ca - li - ci,

*pp*

che la - bel - lez - za - in - fio - ra; e la - - - - - fug - ge - vol, fug -

*pp*

ge - vol o - - - - - ra s'in - ne - brii - a - - - - - vo - lut - - - - - ra

• For more than half a century, delicious, mellow Italian Swiss Colony wines have enabled San Franciscans to heed this melodic invitation to a joyous toast, from the pen of the great Verdi.

## ITALIAN SWISS COLONY

*California Wines*

ALL VARIETIES  
BOTTLED OR IN BULK

*Since 1881*

GENERAL OFFICES  
SAN FRANCISCO



Use Elevators During Intermissions

Buffet Service in Lower Foyer.

Bell rings 3 minutes before curtain



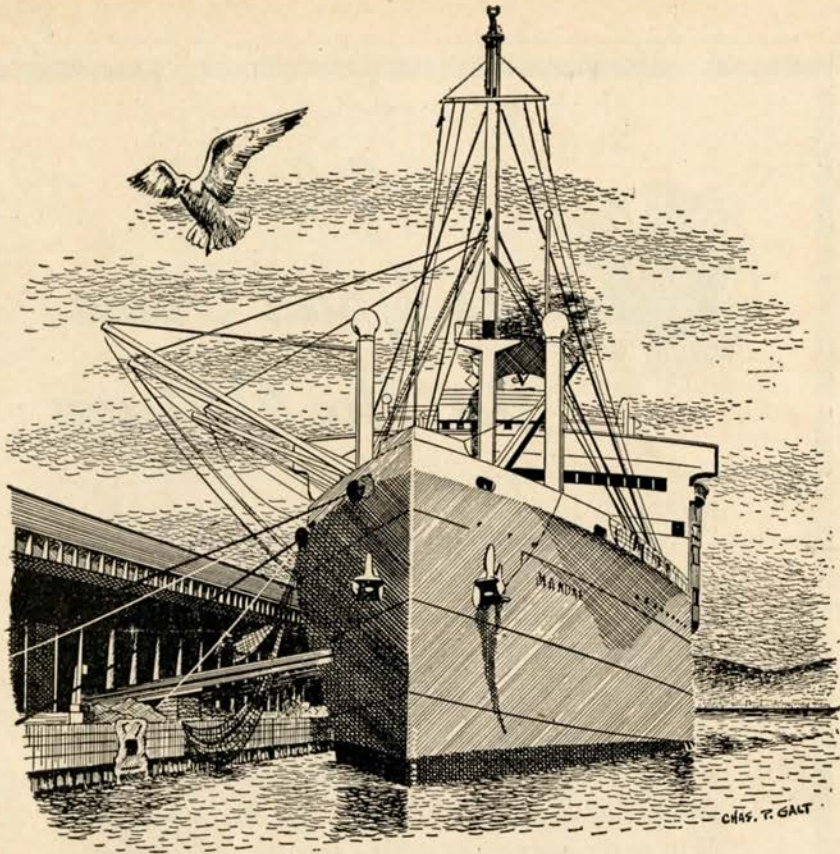

## THE TRIP OF A LIFETIME

Financial responsibilities have always prevented you from taking that trip. Personal responsibilities such as the clipping of coupons when due, the depositing of dividend checks, assembling information for tax purposes, collection of rents, all require constant vigilance.

It is not necessary, however, for you to give your time and attention to these details. An Agency account with The San Francisco Bank would make this trip possible because it would relieve you of personal financial worries.

---

## THE SAN FRANCISCO BANK

*Savings* Inc. Feb. 10, 1868 • Member Federal Deposit Insurance Corp. *Trust*

↘ 526 California Street, San Francisco ↙

PARKER S. MADDUX, PRESIDENT

---

STERLING  
BY

*Kirk*

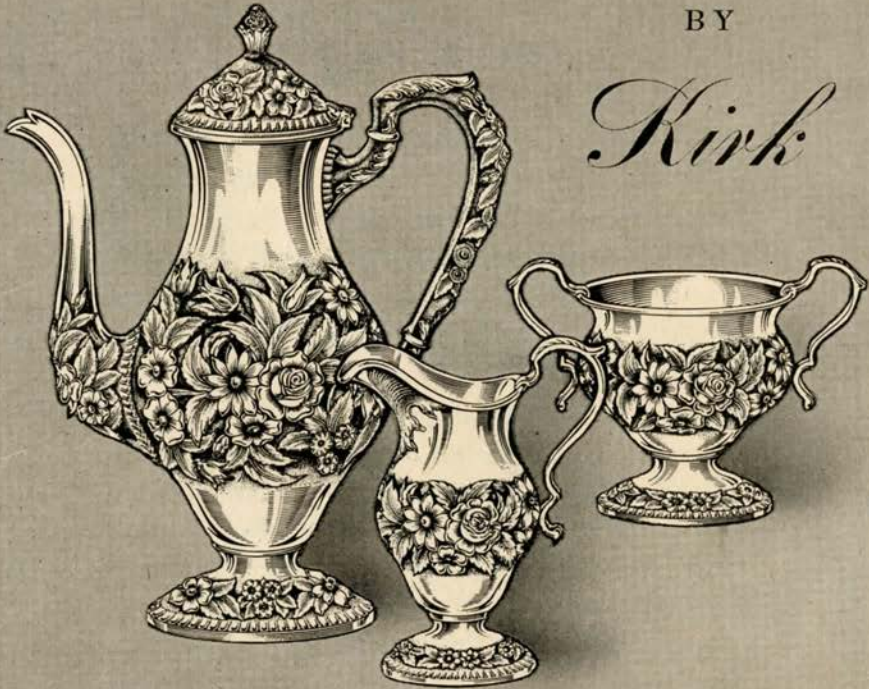

EXCLUSIVE WITH GRANAT

*P*roduced by America's oldest silversmiths, Kirk sterling silver hollowware and flatware is to be found only at Granat Bros in Northern California. Kirk patterns (including the famous Repousse illustrated) are never discontinued...they are created by great craftsmen in the finest traditions of heirloom beauty and quality.

GRANAT BROS

SHREVE TREAT & EACRET

SAN FRANCISCO

OAKLAND



## 1923-1947

*With this season the San Francisco Opera Association celebrates the twenty-fifth anniversary of the San Francisco Opera Company. It is a most propitious season marking, as it does, a quarter century of progress that has carried the fame of the company throughout the music world.*

*Founded by a small group who had faith in the music appreciation of San Franciscans, the record of the company has more than justified the soundness of that belief. At the season's close, the company will have given 548 performances of 74 operas.*

*No other city, with the single exception of New York, can cite such an unbroken record in grand opera. And yet, the San Francisco Opera Company no longer belongs to this city alone, but to the entire Pacific Coast. Annually, a number of these cities look forward to being host to the company. All of this, we feel, is a tribute not alone to the artistry and good management of the company, but to the people of San Francisco whose support has made this accomplishment possible.*

*The San Francisco Opera Association is grateful for this support and the untiring efforts and ability of Gaetano Merola, General Director of the company since its inception.*

*Kenneth Monteagle*

*President*





# *A Will Is Your Voice In The Future*

Wartime discoveries pointed the way to improved long-range weather forecasts, but predicting the course of human events, even from hour to hour, remains beyond the scope of science.

Because of this uncertainty, a Will assumes great importance, and in effect, becomes your voice in the future. You cannot know what the future holds for your family, but by making a Will and naming a capable executor and trustee now, you are assured that your estate will be administered by careful, experienced people who will carry out your wishes for the benefit of your heirs.

Without obligation to you, our Trust Officers will be glad to share the benefits of their experience with you and your attorney in a discussion of estate plans.

## **CROCKER FIRST NATIONAL BANK**

SAN FRANCISCO

OAKLAND

*Member Federal Deposit Insurance Corporation*

# SAN FRANCISCO OPERA ASSOCIATION



## OFFICERS

KENNETH MONTEAGLE  
PRESIDENT

MRS. STANLEY POWELL  
VICE-PRESIDENT

ARTHUR MERRILL BROWN, JR.  
VICE-PRESIDENT

CHARLES R. BLYTH  
VICE-PRESIDENT

GEORGE T. CAMERON  
TREASURER

PAUL POSZ  
SECRETARY

## BOARD OF DIRECTORS

GEORGE WASHINGTON BAKER, JR.  
CHARLES R. BLYTH  
ARTHUR MERRILL BROWN, JR.  
GEORGE T. CAMERON  
WILLIAM W. CROCKER  
MORTIMER FLEISHHACKER

ROBERT WATT MILLER  
KENNETH MONTEAGLE  
JOHN FRANCIS NEYLAN  
MRS. STANLEY POWELL  
MRS. HENRY POTTER RUSSELL  
NIDN R. TUCKER

## EXECUTIVE STAFF

PAUL POSZ  
MANAGER

CURRAN SWINT, PUBLICITY DIRECTOR

ARTHUR FRAHM-MICHAEL D. RICH  
TICKET SALES

PHYLLIS AMATI  
SEASON TICKETS

EVELYN CROCKETT-GLADE VON BESSER  
OFFICE SECRETARIES



# The Art Commission of San Francisco

## TO GAETANO MEROLA AND THE MEMBERS OF THE SAN FRANCISCO OPERA ASSOCIATION

On this, the Twenty-fifth Anniversary of Opera in San Francisco, we desire to mark that epoch and to pause and hear, in memory, the hundred arias that have enchanted the music-loving people of San Francisco, and to appraise the renown and distinction which the Opera has brought to the City of San Francisco.

To you, and to the men and women who have made possible this great and graceful contribution to the life of our community, we present at this hour our tribute of praise and offer the warmth of our cordial regard.

Sincerely,



President of the Art Commission

### THE ART COMMISSION OF SAN FRANCISCO

ROGER D. LAPHAM, *Mayor*  
EDWARD D. KEIL, *President*  
ERNEST A. BORN  
BENIAMINO BUFANO  
THOMAS D. CHURCH  
JOHN J. CUDDY  
HERBERT FLEISHHACKER  
J. EMMETT HAYDEN

OSCAR LEWIS  
E. SPENCER MACKY  
EDWARD S. MOORE  
PAUL A. RYAN  
FLORENTINE SCHAGE  
PAUL VERDIER  
MICHEL WEILL  
LLOYD L. WILSON

JOSEPH H. DYER, JR., *Secretary*

# BOARD OF GOVERNORS

GEORGE WASHINGTON BAKER, JR.	RANDOLPH HALE	MRS. JOHN FRANCIS NEYLAN
P. A. BERGEROT	REUBEN B. HALE	JOHN FRANCIS NEYLAN
CHARLES R. BLYTH	MRS. LAWRENCE W. HARRIS	RALPH L. PHELPS
J. BRENDAN BRADY	J. EMMET HAYDEN	MRS. M. C. PORTER
H. SEWALL BRADLEY	TIMOTHY HEALY	MRS. STANLEY POWELL
ARTHUR MERRILL BROWN, JR.	EDWARD D. KEIL	STANLEY POWELL
GUIDO CAGLIERI	CHARLES H. KENDRICK	MRS. LEON RICHARDSON
MRS. GEORGE T. CAMERON	MRS. MARCUS S. KOSHLAND	ANGELO J. ROSSI
GEORGE T. CAMERON	LEWIS A. LAPHAM	MRS. HENRY POTTER RUSSELL
CHARLES A. CHRISTIN	MRS. STINE LEIS	A. SBARBORD
TEMPLETON CROCKER	J. B. LEVISON	FRED R. SHERMAN
WILLIAM W. CROCKER	M. E. LOMBARDI	MRS. M. C. SLOSS
GEORGE E. CROTHERS	MISS RUTH W. LORING	RALPH J. A. STERN
MRS. FRANK P. DEERING	MISS SALLIE MAYNARD	MRS. SIGMUND STERN
MISS MARY C. DUNHAM	WILLIAM GLADSTONE MERCHANT	MRS. DAVID ARMSTRONG TAYLOR
SIDNEY M. EHRMAN	MRS. C. O. G. MILLER	M. C. THRELKELD
MRS. WILLIAM M. FITZHUGH	ROBERT W. MILLER	NION R. TUCKER
MORTIMER FLEISHHACKER	KENNETH MONTEAGLE	RANDOLPH C. WALKER
A. P. GIANNINI	GUIDO MUSTO	WHITNEY WARREN, JR.



## WAR MEMORIAL OPERA HOUSE

(OWNED AND OPERATED BY THE CITY AND COUNTY OF SAN FRANCISCO  
THROUGH THE BOARD OF TRUSTEES OF THE WAR MEMORIAL)

### BOARD OF TRUSTEES

DAN S. HEWITT PRESIDENT	D. LYLE GHIRARDELLI VICE-PRESIDENT	GUIDO J. MUSTO
BEN BAGGENSTOS	WILBUR A. HENDERSON	RICHARD H. NEWHALL
SIDNEY M. EHRMAN	MILTON W. KLETTER	RALPH J. A. STERN
FRANK A. FLYNN	CHARLES B. KLEUPFER	
EDWARD SHARKEY MANAGING DIRECTOR OF THE WAR MEMORIAL		E. LAWRENCE GEORGE SECRETARY TO THE BOARD OF TRUSTEES

---

*Buffet Service in Basement Promenade and Dress Circle during all performances*

---

LIBRETTOS AND OPERA GLASSES IN FOYER · HEAD SETS FOR THE DEAF ARE  
AVAILABLE AT TABLE IN MAIN FOYER · ATTENDANT WILL CONNECT  
WITH SEAT LOCATION UPON REQUEST · FOR LOST AND FOUND  
INFORMATION, INQUIRE AT CHECK ROOM NO. 1

WILLIAM A. MEADE, DIRECTOR OF HOUSE SERVICE



THE STANDARD HOUR

NBC SYMPHONY

R. C. A. VICTOR

LIGHT AND MELLOW

HARVEST OF STARS

VOICE OF FIRESTONE

*For the Great  
shows of Radio*

MANHATTAN MERRY-GO-ROUND

KNOW YOUR SYMPHONY

CAVALCADE OF AMERICA

FRED WARING

AMERICAN ALBUM

TELEPHONE HOUR

**KPO**

**680 ON YOUR DIAL**

**NBC IN SAN FRANCISCO**



# SAN FRANCISCO OPERA COMPANY

GAETANO MEROLA  
GENERAL DIRECTOR

PAUL POSZ  
MANAGER

ARMANDO AGNINI  
STAGE AND TECHNICAL DIRECTOR

ETIENNE BARONE  
STAGE MANAGER

WILLIAM WYMETAL  
STAGE DIRECTOR

KURT HERBERT ADLER  
CHORUS DIRECTOR

WILLIAM CHRISTENSEN  
BALLET MASTER

JESSIE BOEKEN  
SECRETARY



## CONDUCTORS and ASSISTANTS

GAETANO MEROLA PAUL BREISACH WILLIAM STEINBERG WILFRED PELLETIER  
PIETRO CIMARA ITALO MONTEMEZZI KURT HERBERT ADLER DICK MARZOLLO  
KARL KRITZ WALTER TAUSSIG GLAUCO CURIEL ANTONIO DELL'OREFICE  
WILLIAM WOLSKI, CONCERT MASTER JULIUS HAUG, PERSONNEL MANAGER

## ARTISTS

LICIA ALBANESE SOPRANO	LOIS HARTZELL SOPRANO	BETA POPPER SOPRANO
EVARISTO ALIBERTINI BASS	COLIN HARVEY BARITONE	FLORENCE QUARTARARO SOPRANO
LORENZO ALVARY BASS	ELMA HEITMAN SOPRANO	REGINA RESNIK SOPRANO
SALVATORE BACCALONI BASS	ESTER V. HESSLING CONTRALTO	STELLA ROMAN SOPRANO
EILEEN BALDWIN CONTRALTO	RAOUL JOBIN TENOR	BIDU SAYAD SOPRANO
KURT BAUM TENOR	DOROTHY KIRSTEN SOPRANO	ALLEN SCHMIDLING TENOR
NORMAN BENSON BARITONE	CHARLES KULLMAN TENOR	MARTIAL SINGHER BARITONE
DDRA BISH SOPRANO	KATHLEEN LAWLOR SOPRANO	MARY JANE SPRY SOPRANO
EILEEN BROWNE SOPRANO	ERICH LAWRENCE TENOR	SET SVANHOLM TENOR
BEVERLY CAMPBELL SOPRANO	VIRGILIO LAZZARI BASS	GEORGE TALLONE TENOR
GEORGE CEHANOVSKY BARITONE	DESIRE LIGETI BASS	BLANCHE THEBOM CONTRALTO
LESLIE CHABAY TENOR	MAX LORENZINI BARITONE	LAWRENCE TIBBETT BARITONE
NADINE CONNER SOPRANO	PATRICK McVEY BARITONE	HELEN TRAUBEL SOPRANO
ELEANOR CORYELL SOPRANO	BENJAMIN MARTIN BARITONE	MARY JEAN TURNBULL SOPRANO
GEORGE CZAPLICKI BARITONE	NICOLA MOSCONA BASS	CLARAMAE TURNER CONTRALTO
GALLIANO DANELUZ TENOR	ROBIN NELSON BASS	GIUSEPPE VALDENGO BARITONE
FLOYD DAVIS TENOR	KAYTON NESBITT TENOR	FRANCESCO VALENTINO BARITONE
ALESSIO DE PAOLIS TENOR	WALTER OLITZKI BARITONE	EDWIN VANNUCCI BASS
HERTA GLAZ CONTRALTO	JAN PEERCE TENOR	THELMA VOTIPKA SOPRANO
MARY JANE GRAY SOPRANO	DELPHIA PHILLIPS SOPRANO	LEONARD WARREN BARITONE
PAUL GUENTER BARITONE	CLAUDIA PINZA SOPRANO	ROBERT WEEDE BARITONE
THORA HARPER SOPRANO	EZIO PINZA BASS	MARTINA ZUBIRI SOPRANO
MARGARET HARSHAW CONTRALTO	LILY PONS SOPRANO	



## *To Gaetano Merola...*

The Musical Association of San Francisco happily participates in this 25th Anniversary celebration.

Through your patience, sagacity, and artistic aims the San Francisco Opera has become an institution of lasting value to the collective musical activity of the nation as well as to the audiences of the Pacific Coast.

Your great spirit, manifesting itself in behalf of music which shall have lasting importance to its public, is an asset we pay homage to—with the sincere wish that you will continue to guide us for many years to come.

May the future bring you the fulfillment of your fondest dreams.

*Leonora Wood Armsby*

## *Congratulations!*

San Francisco owes an immense debt of gratitude to the San Francisco Opera Association, and to General Director Gaetano Merola. May I add my personal congratulations to the City's thanks on the occasion of the Association's 25th Anniversary.

*Elmer E. Robinson*

Judge of the Superior Court

# C H O R A L E N S E M B L E

## MISSSES

EILEEN BALDWIN  
DORA BISH  
KATHERINE BRAVOS  
JOANNE BREHM  
EILEEN BROWNE  
BIANCA BRUNI  
LELIA GAMBÌ  
BEVERLY CAMPBELL  
HELEN F. CAREY  
ELEANOR CORYELL  
JANET DDDD  
ELOISE FARRELL  
MARY JANE GRAY  
THORA HARPER  
ELMA HEITMAN

ESTHER V. HESSLING  
ORTHELLA HUGHES  
SYBIL LOUISE KNAPP  
ELAINE KOYKER  
KATHLEEN LAWLOR  
MARY LENIHAN  
DOROTHY MCINTYRE  
RIA PALMER  
DELPHIA PHILLIPS  
CHARLOTTE LOUISE  
WINIFRED H. SCHAMP  
VERA SOLAX  
MARY JANE SPRY  
VIVIAN C. STEWART  
MARY JANE TURNBULL  
MARTINA ZUBIRI

DORA DITANO, ACCOMPANIST

## MESSRS.

EVARISTO ALIBERTINI  
ANTHONY ALONZO  
GEORGE ARGYRES  
JAMES ATTARIAN  
NORMAN BENSON  
LOUIS BRAUNSTEIN  
WILLIS BURROUGHS  
CECK COOPER  
GALLIANO DANELUZ  
FLOYD DAVIS  
AMERIGO DEL GRANDE  
PHILIP DOAN  
FREDERICK D. FRASER  
JOHN GETAS  
JOSEPH GIAMMANCO  
PAUL GUENTER  
COLIN HARVEY  
EDSON B. HOEL  
GEORGE D. JENSEN  
EUPELL LABHARD  
ERICH LAWRENCE  
MAX LORENZINI  
GIULIO MANCINI  
BENJAMIN A. MARTIN  
PATRICK MCVEY  
CARLO MENNUCCI  
ALEXANDER M. MURRAY  
ROBIN NELSON  
ANATOLE K. PICHUGIN  
WILLIAM A. ROONEY  
ATTILIO C. ROSSI  
PAUL SCHAGEN  
ALLEN SCHMIDLING  
STANLEY SMITH  
ANDREW M. SNEDDON  
SALVATORE TRIPOLI  
ALBERTO VANNUCCI  
EDWIN J. VANNUCCI  
FRED WAHLIN  
HERMAN WISEMAN

## BALLET

RUBY ASQUITH, PRIMA BALLERINA

WILLAM CHRISTENSEN, CHOREODGRAPHER, BALLET MASTER

### SOLOISTS

#### MISSSES

ROSALIE PROSCH  
LOIS TREADWELL  
JOAN VICKERS

#### MISSSES

WANA WILLIAMS  
SALLIE WHALEN

#### MISSSES

BONNIE BELL  
VELERIE BOOTH  
BETTY CUNEO  
AUDREY GREENLY  
PATRICIA JOHNSTON  
JUDITH NATHANSON

#### MESSRS.

RICHARD BURGESS  
JAMES CURTIS  
WILLIAM HAY  
JOSE MANERO  
MARCUS NELSON  
PETER NELSON

### PRINCIPAL DANCERS

### CORPS DE BALLET

#### MISSSES

SALLY BAILEY  
JOAN BENNETT  
JANE BOWEN  
JOAN EDGERTON

#### MISSSES

NANCY JOHNSON  
ARLAND LE CRONE  
MARGRET LLOYDS

#### MISSSES

MARIANNE PETERSON  
VALLA RAMEY  
MARCIANNE RAUB

#### MISSSES

DELDORES RICHARDSON  
JANET SASSOON  
SHARON SHORE  
SYLVIA WILLIAMS

### PRODUCTION

EUGENE B. DUNKEL  
FRITZ KRAENKE  
SCENIC ARTISTS

EARL SIMMONS  
MASTER MECHANIC

PAUL PINELL  
MASTER CARPENTER

ALVIN GENTSCHER  
MASTER ELECTRICIAN

JOHN T. HEAVEY  
MASTER OF PROPERTIES

### FOR WAR MEMORIAL OPERA HOUSE

R. G. WAKEMAN  
MASTER CARPENTER

EDWARD J. ZETTEL  
MASTER ELECTRICIAN

WALLACE FLETTER  
MASTER OF PROPERTIES

### COSTUMES AND WIGS BY GOLDSTEIN & CO.

ALEXANDER AGNINI  
WARDROBE MASTER

INEZ DODSON  
WARDROBE MISTRESS

SUE MCGOWAN  
HAIRDRESSER

EVERETT MASON  
MAKEUP ARTIST

### PROGRAM

PISANI PRINTING & PUBLISHING COMPANY, PUBLISHERS, DESIGNERS AND PRINTERS



# RCA VICTOR ARTISTS

who will appear with the

# SAN FRANCISCO OPERA

LICIA ALBANESE



JAN PEECE



LEONARD WARREN



BLANCHE THEBOM

*For the music you want when you want it--*

*Consult these Dealers for your*



## Sherman, Clay & Co.

SUTTER and KEARNY STS.  
For your listening convenience and comfort in Sherman, Clay's beautiful record department with its 34 sound-proofed, air-conditioned record listening rooms.

## LLOYD A. WOLLMER CO.

1315 Burlingame Ave  
Burlingame 3-2788

*"Everything in Music and Home Appliances"*

*You will delight in the Large Selection of your favorite Recordings at*

## A 1 RADIO MUSIC STORE

816 Irving near 9th Avenue  
Overland 1-6587

## HOY'S RADIO & MUSIC STORE

*Open evenings for your convenience*

312 Sir Francis Drake Blvd.  
San Anselmo  
Phone San Anselmo 2961

## DOUGHTY'S

One of the most complete stocks of Opera, Classical and Popular Records  
5031 Geary Blvd.  
Bet. 14th & 15th Ave.  
Bayview 1-0056

# COMPANY DURING 1947



LAWRENCE TIBBETT



FLORENCE QUARTARARO



HELEN TRAUBEL



DOROTHY KIRSTEN



Recognized through the years for their faithful reproduction, RCA Victor Records continue to bring you the finest in recorded music. You will find the world's greatest artists in RCA Victor's Great Catalogue of Music.

## RCA Victor Record Requirements

<p><b>West Portal Radio and Music Store</b> 78 West Portal Ave. OVERland 1-2595 One of the largest record shops in the Bay Area. "For the Hard-to-Get Records Try Us."</p>	<p><b>BERMAN'S</b> <i>Outstanding selection of Victor Records</i> 650 Grand Ave., Oakland TEmplebar 2-5233</p>	<p>MARINA <i>Music</i> A TREASURY OF MUSIC HOUSE</p>
<p>Bill Baldwin      Barbara Turner <b>RECORD ROOM</b> Open noon till midnight FAIRMONT HOTEL SUtter 1-8823</p>	<p><b>TUPPER &amp; REED</b> "Say it with Music" 2271 Shattuck Avenue Berkeley THornwall 3-9820</p>	<p><i>Home Furnishers since 1856</i> <b>BREUNER'S</b> Broadway at 21st Street Oakland</p>



# Beaulieu Vineyard

## BV

### WINES



**B**EAULIEU VINEYARD is a family estate . . . located in the lovely Napa Valley of Northern California. Today, as for nearly half a century, we take pride in the quality of our wines. Our 600 acres of vines grow wine grapes of the finest strains. Thus the yield is far lighter than that of grapes of lesser quality.

Our old-world-type of winery has a storage capacity equal to five times our yearly production — thus we have ample facilities to develop our inventory of fine wines in small cooperage until bottle-ripe, and to bin them afterwards.

As a consequence of our painstaking methods, production is limited and our wines are not available everywhere.

#### FIVE REPRESENTATIVE BEAULIEU VINEYARD WINES

**GEORGES DE LATOUR PRIVATE RESERVE CABERNET:** An eminent wine, made solely with Cabernet Sauvignon grapes.

**BEAULIEU NAPA VALLEY MUSCAT DE FRONTIGNAN:** This wine has been acclaimed by experts as the finest dessert wine produced in America. A wine for entertaining.

**BEAUMONT:** Made with the famous Pinot Noir grapes (original cuttings from Cote d'Or district of France).



**BEAULAIR:** One of the fine white wines of the Napa Valley. Made with Johannesberger Riesling grapes.

**BEAUROSE.** A light, agreeable vinrosé. To be served very chilled. The hostess wine for lunch.

## Beaulieu Vineyard

FOUNDED AND OWNED CONTINUOUSLY BY THE DE LATOUR FAMILY SINCE 1900

Vineyards and Winery at Rutherford, Napa County, California

ARTISTS OF   
*San Francisco*  
 OPERA COMPANY 



★ PONS



★ ALBANESE  
 ★ PEERCE  
 ★ QUARTARARO  
 ★ KULLMAN



★ SAYAO  
 ★ JOBIN  
 ★ TRAUBEL  
 ★ EZIO PENZA



★ GLAZ  
 ★ TIBBETT  
 ★ SINGHER  
 ★ VALENTINO



★ ROMAN  
 ★ WARREN  
 ★ KIRSTEN  
 ★ BAUM



★ THEBOM  
 ★ SVANHOLM  
 ★ CONNER  
 ★ BACCALONI





# Baldwin



"THE SAN FRANCISCO OPERA COMPANY, celebrating its 25th Anniversary, has honored the Baldwin Piano for the past seven years by choosing Baldwin as its official piano. The Baldwin Piano Company takes great pride in once again renewing its association with the San Francisco Opera Company. A glance at some of the great musical organizations and concert artists listed here gives ample proof of the distinction which has earned for Baldwin the name of 'TODAY'S GREAT PIANO.'"



310 SUTTER STREET . . . SAN FRANCISCO  
1828 WEBSTER STREET . . . OAKLAND

## Concert Artists and Organizations who use the Baldwin

Albanese, Licia  
Arrau, Claudio  
Battista, Joseph  
Bauer, Harold  
Beecham, Sir Thomas  
Behrend, Jeanne  
Bernstein, Leonard  
Biro, Sari  
Blitzstein, Marc  
Brereton, Robert  
Burgin, Richard  
Chapple, Stanley  
Cleva, Fausto  
Copland, Aaron  
D'Autili, Glauco  
Echaniz, Jose  
Eidus, Arnold  
Ericourt, Daniel  
Fiedler, Arthur  
Flagstad, Kirsten  
Foas, Lukas  
Francescatti, Zino  
Francois, Samson  
Giannini, Dusolina  
Gieseking, Walter  
Goldovsky, Boris  
Goldsand, Robert  
Goossens, Eugene  
Hacker, William  
Huehn, Julius  
Iturbi, Amparo  
Iturbi, Jose  
Johnson, Douglas  
Johnson, Thor  
Jones, J. Randolph  
Kippis, Alexander  
Kitain, Robert  
Koussevitzky, Serge  
Labunski, Wiktor  
Lev, Ray  
Luboshutz & Nemenoff  
Mannino, Franco  
Martini, Nino  
Milhaud, Darius  
Moiseiwitsch, Benno  
Monteux, Pierre  
Nelson, Monte  
Pennario, Leonard  
Piatigorsky, Gregor  
Pinza, Ezio  
Podolsky, Leo  
Pons, Lily  
Ponselle, Rosa  
Posselt, Ruth  
Quartararo, Florence  
Rosenthal, Manuel  
Sanroma, Jesus Maria  
Schmitz, E. Robert  
Shure, Leonard  
Spivakovsky, Tossy  
Stravinsky, Igor  
Szigeti, Joseph  
Tapia-Caballero  
Tansman, Alexander  
Tetley-Kardos, Richard  
Thibaud, Jacques  
Traubel, Helen  
Weede, Robert  
Wittgenstein, Paul

Berkshire Music Center  
Cincinnati Symphony  
Orchestra  
Chicago Opera Company  
Boston Symphony  
Orchestra  
New Friends of Music,  
New York  
San Francisco  
Opera Association  
Cincinnati Summer  
Opera Association

---

THE CONCERT DIVISION OF THE  
**San Francisco Opera Association**

GAETANO MEROLA, *General Director*

PAUL POSZ, *Manager*

SEASON 1947 - 1948

**DISTINGUISHED CONCERT COURSE**

Sunday Matinee, November 16

**FATHER FLANNAGAN'S  
BOYS' TOWN CHOIR**

Tuesday Evening, November 18

**FRANCESCATTI, Violinist**

Wednesday Evening, November 19 to  
Wednesday Evening, November 26

**BALLET RUSSE DE MONTE  
CARLO**

Tuesday Evening, January 6

**LAWRENCE TIBBETT, Baritone**

Tuesday Evening, January 20

**JENNIE TOUREL, Soprano**

Friday Evening, January 23

**EUGENE LIST, Pianist, and  
CARROLL GLENN, Violinist**

Tuesday Evening, February 3

**JUSSI BJOERLING, Tenor**

Sunday Matinee, February 15

**DON COSSACKS (Platoff)**

Tuesday Evening, February 24

**RUDOLF FIRKUSNY, Pianist**

Monday Evening, March 1

**ARTUR SCHNABEL, Pianist**

Tuesday Evening, March 30

**NADINE CONNER, Soprano**

Friday Evening, April 2

**YALE GLEE CLUB**

Tuesday Evening, April 6

**DRAPER and ADLER**

**Tap Dancer Supreme Harmonica Virtuoso**

Tuesday Evening, April 13

**ROSARIO and ANTONIO**

**And Company of Spanish Dancers**

Friday Evening, April 16

**EZIO and CLAUDIA PINZA**

**Bass Soprano**

Tuesday Evening, April 20

**MENUHIN, Violinist**

Tuesday Evening, May 4

**MYRLA JONAS, Pianist**

**TICKET PRICES**

Ballet Russe, Bjoerling, Schnabel, Ezio and Claudia Pinza, Menuhin  
\$3.60, \$3.00, \$2.40, \$1.80, \$1.20, Tax Included

All Other Attractions  
\$3.00, \$2.40, \$1.80, \$1.50, \$1.20, Tax Included

**Opera Box Office — City of Paris — EX. 2-8585**

**WAR MEMORIAL OPERA HOUSE**

**RETURN ENGAGEMENT**

**PAUL POSZ Presents**

**THE**

**Philadelphia Orchestra**

**EUGENE ORMANDY, Conductor**

**110 Musicians**

**TRANSCONTINENTAL TOUR**

**Thurs. May 20 and Sat. May 22, 1948**

**WAR MEMORIAL OPERA HOUSE**



Worthy of  
the Finest Crystal..



BEER GLASSES  
BY  
GUMP'S

The Finest  
**ACME**  
ever brewed...



ACME BREWERIES • San Francisco, Los Angeles



# R E P E R T O I R E

## REGULAR SERIES

- LA TRAVIATA (*Verdi*) . . . . . *Tuesday Night*, September 16, at 8:00  
 With Albanese, Votipka, Lawlor, Peerce, Warren, Cehanovsky, De Paolis, Olitzki, Ligeti,  
 Lorenzini . . . . . MEROLA, *Conductor*
- DON GIOVANNI (*Mozart*) . . . . . *Friday Night*, September 19, at 8:00  
 With Roman, Quartararo, Albanese, Pinza, Baccaloni, Kullman, Alvary, Ligeti  
 . . . . . BREISACH, *Conductor*
- MADAMA BUTTERFLY (*Puccini*) . . . . . *Monday Night*, September 22, at 8:00  
 With Albanese, Glaz, Votipka, Peerce, Valentino, De Paolis, Cehanovsky, Lazzari, Olitzki,  
 Harvey . . . . . CIMARA, *Conductor*
- GOTTERDAMMERUNG (*Wagner*) . . . . . *Friday Night*, September 26, at 7:30  
 With Traubel, Resnik, Harshaw, Glaz, Turner, Votipka, Hartzell, Popper, Svanholm,  
 Czaplicki, Alvary, Olitzki, Guenter, Benson, Daneluz . . . . . STEINBERG, *Conductor*
- LA GIOCONDA (*Ponchielli*) . . . . . *Tuesday Night*, September 30, at 8:00  
 With Roman, Thebom, Harshaw, Baum, Warren, Moscona, Chabay, Ligeti, Benson, Nelson,  
 Alibertini, Tallone . . . . . MARZOLLO, *Conductor*
- LOUISE (*Charpentier*) . . . . . *Friday Night*, October 3, at 8:00  
 With Kirsten, Turner, Pinza, Jobin, Hartzell, Popper, Gray, Votipka, Zubiri, Coryell,  
 Lawlor, Heitman, Phillips, Campbell, Harper, Hessling, Baldwin, Browne, Spry, Bish,  
 Nathanson, De Paolis, Lazzari, Ligeti, Cehanovsky, Olitzki, Chabay, Nesbitt, Martin, Davis,  
 McVey, Lawrence, Schmidling, Harvey, Lorenzini, Daneluz  
 . . . . . BREISACH, *Conductor*
- OTELLO (*Verdi*) . . . . . *Tuesday Night*, October 7, at 8:00  
 With Albanese, Votipka, Svanholm, Tibbett, De Paolis, Lazzari, Chabay, Cehanovsky,  
 Nelson . . . . . STEINBERG, *Conductor*
- PELLEAS ET MELISANDE (*Debussy*) . . . . . *Friday Night*, October 10, at 8:00  
 With Sayao, Harshaw, Zubiri, Singher, Tibbett, Alvary, Ligeti  
 . . . . . PELLETIER, *Conductor*
- L'AMORE DEI TRE RE (*Montemezzi*) . . . . . *Tuesday Night*, October 14, at 8:00  
 With Kirsten, Turner, Lawlor, Turnbull, Baldwin, Pinza, Kullman, Weede, De Paolis,  
 Nesbitt . . . . . MONTEMEZZI, *Conductor*
- LUCIA DI LAMMERMOOR (*Donizetti*) . . . . . *Friday Night*, October 17, at 8:00  
 With Pons, Votipka, Peerce, Valentino, Lazzari, Chabay, Tallone  
 . . . . . CIMARA, *Conductor*

## POPULAR SERIES

- ROMEO AND JULIET (*Gounod*) . . . . . *Thursday Night*, September 18, at 8:00  
 With Sayao, Glaz, Turner, Jobin, Singher, Moscona, De Paolis, Ligeti, Cehanovsky, Harvey,  
 Tallone . . . . . PELLETIER, *Conductor*
- AIDA (*Verdi*) . . . . . *Thursday Night*, September 25, at 8:00  
 With Roman, Thebom, Votipka, Baum, Warren, Moscona, Alvary, Chabay  
 . . . . . BREISACH, *Conductor*
- TRISTAN UND ISOLDE (*Wagner*) . . . . . *Thursday Night*, October 2, at 7:30  
 With Traubel, Thebom, Svanholm, Czaplicki, Alvary, Ligeti, Olitzki, Chabay  
 . . . . . STEINBERG, *Conductor*
- GOTTERDAMMERUNG (*Wagner*) . . . . . *Thursday Night*, October 9, at 7:30  
 With same cast as Regular Series performance
- LA GIOCONDA (*Ponchielli*) . . . . . *Thursday Night*, October 16, at 8:00  
 With same cast as Regular Series performance

## EXTRA PERFORMANCES

- FAUST (*Gounod*) . . . . . *Sunday Matinee*, September 21, at 2:00  
 With Claudia Pinza, Glaz, Turner, Jobin, Ezio Pinza, Valdengo, Cehanovsky  
 . . . . . PELLETIER, *Conductor*
- LA BOHEME (*Puccini*) . . . . . *Sunday Matinee*, September 28, at 2:00  
 With Sayao, Hartzell, Hessling, Peerce, Valentino, Moscona, Baccaloni, Cehanovsky,  
 Lorenzini, Vannucci, Tallone . . . . . MEROLA, *Conductor*
- MARRIAGE OF FIGARO (*Mozart*) . . . . . *Sunday Matinee*, October 5, at 2:00  
 With Quartararo, Sayao, Thebom, Glaz, Zubiri, Phillips, Gray, Pinza, Baccaloni, Singher,  
 De Paolis, Ligeti, Chabay . . . . . STEINBERG, *Conductor*
- RIGOLETTO (*Verdi*) . . . . . *Sunday Matinee*, October 12, at 2:00  
 With Pons, Glaz, Votipka, Heitman, Lawlor, Tibbett, Peerce, Alvary, Cehanovsky, Chabay,  
 Harvey, Ligeti . . . . . CIMARA, *Conductor*
- LOUISE (*Charpentier*) . . . . . *Sunday Matinee*, October 19, at 2:00  
 With same cast as Regular Performance

## ADDED PERFORMANCES

- ROMEO AND JULIET (*Gounod*) . . . . . *Wednesday Night*, September 24, at 8:00  
 With same cast as Popular Series performance
- LA TRAVIATA (*Verdi*) . . . . . *Saturday Matinee*, October 4, at 2:00  
 With same cast as Regular Series performance except Kullman will be Alfredo Germont  
 and ADLER, *Conductor*
- FAUST (*Gounod*) . . . . . *Monday Night*, October 6, at 8:00  
 With same cast as Extra performance except Weede will be Valentine
- DON GIOVANNI (*Mozart*) . . . . . *Wednesday Night*, October 8, at 8:00  
 With same cast as Regular Series performance except Resnik will be Donna Elvira and  
 Conner, Zerlina
- TRISTAN UND ISOLDE (*Wagner*) . . . . . *Monday Night*, October 13, at 7:30  
 With same cast as Popular Series performance
- LA BOHEME (*Puccini*) . . . . . *Wednesday Night*, October 15, at 8:00  
 With same cast as Extra performance except Lazzari will be Colline
- MADAMA BUTTERFLY (*Puccini*) . . . . . *Saturday Night*, October 18, at 8:00  
 With same cast as Regular Series performance except Kullman will be Pinkerton and  
 Alvary The Bonze

## OPERAS FOR YOUNG PEOPLE

*Presented by the San Francisco Opera Guild*

- LA TRAVIATA (*Verdi*) . . . . . *Friday Matinees*, October 10 and 17, at 1:00  
 With Conner, Votipka, Lawlor, Kullman, Tibbett, De Paolis, Cehanovsky, Ligeti, Olitzki,  
 Lorenzini . . . . . MEROLA, *Conductor*, October 10 . . . . . ADLER, *Conductor*, October 17



# Cordon Rouge



SERVED  
CHILLED  
AT THE BUFFET

BY THE  
BOTTLE  
OR GLASS

*Champagnes of the highest quality*

## G. H. Mumm & Co

SOCIÉTÉ VINICOLE DE CHAMPAGNE-SUCCESSEUR

**REIMS**

G. H. Mumm Champagne (Societe Vinicole de Champagne, Successors) and Associates, Inc.  
610 FIFTH AVENUE, NEW YORK, N. Y.

BY APPOINTMENT TO HIS



LATE MAJESTY KING GEORGE V

THIS WINE IS IDENTICAL WITH THAT SOLD IN ENGLAND

Sole Agent for U.S.A.

**WILLIAMS IMPORTERS, A DIVISION OF R. C. WILLIAMS & CO., INC.**

610 5th Avenue, New York

149 California St., San Francisco

THURSDAY NIGHT, OCTOBER 2, at 7:30

# † TRISTAN UND ISOLDE

Opera in three acts. Music and Text by Richard Wagner.

## THE CAST

Tristan, a Cornish Knight, nephew of King Mark.....	SET SVANHOLM
Isolde, Princess of Ireland.....	HELEN TRAUBEL
Brangane, Isolde's friend and attendant.....	BLANCHE THEBOM
King Mark of Cornwall.....	LORENZO ALVARY
Kurvenal, Tristan's devoted servant.....	GEORGE CZAPLICKI
Melot, one of King Mark's courtiers.....	WALTER OLITZKI
Shepherd .....	LESLIE CHABAY
Steersman .....	DESIRE LIGETI
A Sailor's Voice.....	LESLIE CHABAY

*Sailor Lad, Sailors, Knights, Esquires, Men-at-Arms.*



<b>STAGE DIRECTOR</b>	<b>CONDUCTOR</b>	<b>CHORUS DIRECTOR</b>
WILLIAM WYMETAL	WILLIAM STEINBERG	KURT HERBERT ADLER



**TIME AND PLACE:** Legendary

Act I: On Board a Vessel Nearing the Cornish Coast

Act II: Garden Before Isolde's Castle; Summer Night

Act III: Garden of Tristan's Estate in Brittany

†Added performance of "Tristan und Isolde," October 13

---

TICKETS FOR EXTRA PERFORMANCES  
AT OPERA BOX OFFICE, CITY OF PARIS

---

*Encores not permitted — Bell rings three minutes before curtain rises*



## The Story of "Tristan und Isolde"

Prologue: Sent to capture Cornwall to collect tribute, Morold, a chieftain affianced to the Irish princess, Isolde, is slain by Tristan, favorite nephew of King Mark of Cornwall. For his own wounds, Tristan, incognito, seeks the aid of Isolde, famed for her healing. Recognizing him by a notch in his sword as the slayer of her betrothed, Isolde plans to kill Tristan but falls in love with him and stays her hand. But Tristan sees in her only a queenly wife for King Mark. Presently Tristan returns to Ireland to bespeak Isolde for the bride of his uncle. Isolde accepts and they take ship for Cornwall. Tristan has now come to realize his own love for Isolde but bound by honor has carefully remained away from her during the voyage. As the ship nears Cornwall's shores, the drama begins.

ACT I—Infuriated at Tristan's apparent indifference and despondent at the thought of her approaching loveless marriage, Isolde tells Brangane the story of her unrequited love for Tristan and, commanding her to prepare a poisonous draught, summons Tristan to her presence. Brangane, sensing disaster, substitutes a love potion for the poison cup. When Tristan comes Isolde reproaches him for the death of Morold. He offers his sword for her revenge but she, feigning forgiveness, proposes they drink a pledge of peace. Together they drain the cup prepared by Brangane and succumbing to its rapturous charm remain oblivious to their surroundings as the vessel reaches shore.

ACT II—Isolde, wedded to King Mark, has continued her relations with Tristan. They are suspected by Melot, a knight of the court, who arranges a pretended hunt in the hope of trapping the lovers. As the curtain rises Brangane confesses to Isolde her substitution of the love philtre. Fearing the hunt a ruse, she warns Isolde not to signal for a meeting with Tristan. But Isolde, lost in the intoxication of the love potion, will not heed and waves a beckoning handkerchief. The unexpected return of the hunters interrupts a long and ardent love scene. King Mark bitterly reproaches Tristan and offers him banishment. But Melot, shouting treason, rushes forward, sword in hand. Tristan draws in turn but, seeking only death with honor, drops his guard and receives a mortal wound.

ACT III—Tristan lies delirious in his castle where he has been taken by Kurvenal who has sent for Isolde knowing that only she can cure his master's wounds. In a lucid moment Kurvenal tells Tristan of Isolde's expected coming. The pipe of a shepherd, posted to signal the approach of her ship, takes on a joyous note. Kurvenal, crying out that Isolde comes, rushes off. Tristan, overcome by joy, tears at his bandaged wounds and staggering to his feet as Isolde arrives, dies in her arms. King Mark, having learned of the love potion, has followed in forgiveness close behind Isolde. Kurvenal, barring entrance, slays Melot and is killed by the soldiers. King Mark invokes a blessing on the dead as Isolde sings to her dead love the immortal Liebestod.

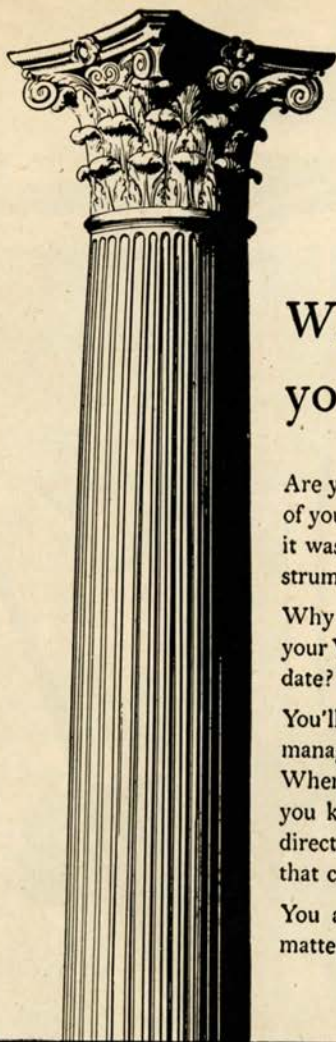

## Which changed last— your estate, or your Will?

Are you keeping your Will current with the condition of your estate? Whether your estate now is larger than it was, or smaller—your old Will still is the legal instrument under which it would be distributed.

Why not sit down with one of our officers and analyze your Will—make the revisions that will bring it up to date? Then have an attorney draw up the papers.

You'll find the long experience of our staff of estate managers can become of definite value to your heirs. When you appoint this Bank to manage your estate, you know it will be distributed exactly as your Will directs—promptly and without the hazards and delay that can come from inexperienced management.

You are under no obligation when you discuss the matter thoroughly with one of our officers.

*Head Office: 400 CALIFORNIA STREET  
Mission Branch: 16TH & JULIAN AVENUE*

**THE BANK OF  
CALIFORNIA**  
NATIONAL ASSOCIATION

*Founded in 1864*

SAN FRANCISCO · PORTLAND · SEATTLE · TACOMA

*Member Federal Deposit Insurance Corporation*





**THE SYMBOL OF  
EVERYTHING FINE IN MUSIC SINCE 1870**

*Down through the years music lovers in the West have looked to Sherman, Clay for the world's finest musical merchandise. Since 1870, Sherman, Clay has been the exclusive home of virtually all the famous names in the world of music.*

**Sherman  Clay**

*San Francisco: Kearny at Sutter • 2539 Mission Street • Oakland: Broadway at Hobart*



ARTISTS OF 



*San Francisco*  
OPERA COMPANY

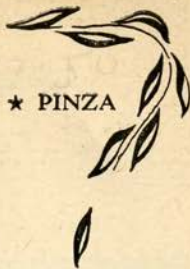

★ PINZA 



★ DE PAOLIS

★ VOTIPKA

★ ALVARY

★ RESNIK



★ WEEDE

★ HARSHAW

★ MOSCONA

★ CEHANOVSKY



★ HARTZELL

★ TURNER

★ VALDENG0

★ CZAPLICKI



★ ZUBIRI

★ LIGETI

★ CHABAY

★ LAZZARI



★ POPPER

★ OLITZKI

★ HEITMAN

★ LAWLOR





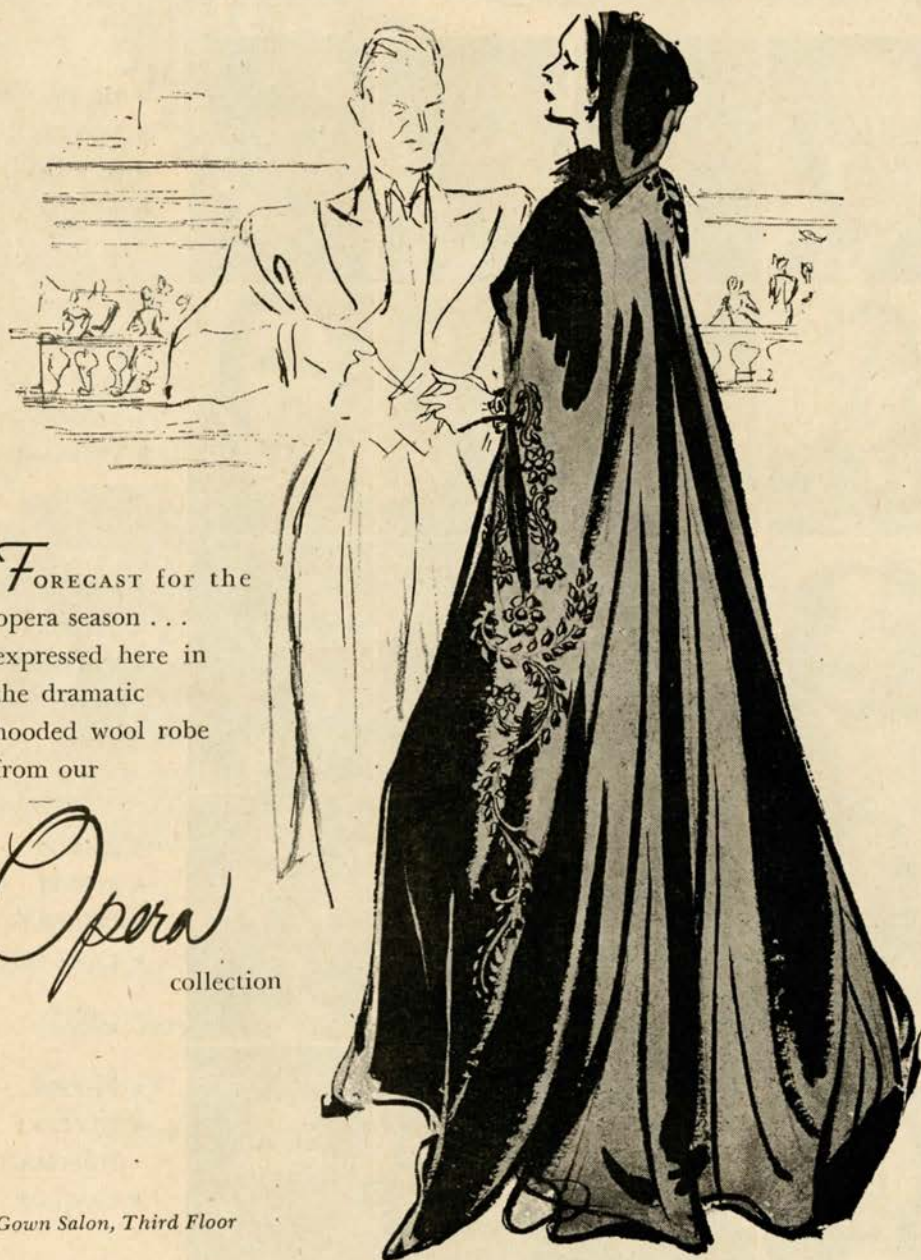

FORECAST for the  
opera season . . .  
expressed here in  
the dramatic  
hooded wool robe  
from our

*Opera*  
collection

Gown Salon, Third Floor



STEINBERG

BREISACH

*Music and Stage Direction*  
San Francisco Opera Company



PELLETIER



CIMARA



MONTEMEZZI



MARZOLLO



AGNINI



WYMETAL



ADLER



TAUSSIG



KRITZ



CURIEL



DELL'OREFICE



CHRISTENSEN

*Philco... for the utmost enjoyment  
of recorded music*

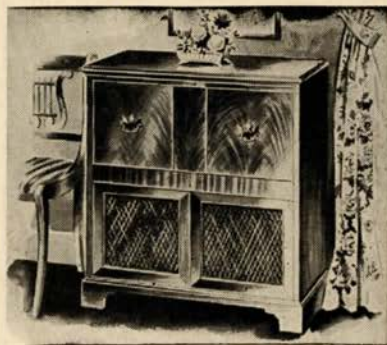

The music you love to hear sounds even better on a beautiful new Philco Radio-Phonograph Combination. The sensational new Scratch Eliminator eliminates surface noise yet preserves brilliant "highs" and overtones. Come in today for a demonstration . . . we have Philcos styled and priced to meet your every requirement.

*radio balcony*

**SCHWABACHER-FREY**

MARKET OPPOSITE GRANT AVENUE



Thorough Analysis  
Experienced Judgment  
Complete Facilities  
*....for Investors*



**DEAN WITTER & CO.**

NEW YORK STOCK EXCHANGE

SAN FRANCISCO STOCK EXCHANGE

FRIDAY NIGHT, OCTOBER 3, at 8:00

# † LOUISE

A Musical Romance in four acts. Text and Music by Gustave Charpentier.  
*First performance by the San Francisco Opera Company*

## THE CAST

Louise .....	*DOROTHY KIRSTEN
Her Mother .....	CLARAMAE TURNER
Her Father .....	EZIO PINZA
Julien, a poet.....	RAOUL JOBIN
Irma .....	LOIS HARTZELL
Camille .....	**MARY JANE GRAY
Gertrude .....	BETA POPPER
Apprentice .....	MARTINA ZUBIRI
Elise .....	**ELEANOR CORYELL
Blanche .....	DELPHIA PHILLIPS
Suzanne .....	KATHLEEN LAWLOR
Forewoman .....	ELMA HEITMAN
Marguerite .....	**BEVERLY CAMPBELL
Madeleine .....	**THORA HARPER
Street Sweeper.....	**MARY JEAN TURNBULL
Newspaper Girl.....	ESTHER V. HESSLING
Young Rag Picker.....	EILEEN BALDWIN
Milk Woman.....	**EILEEN BROWNE
Coal Picker.....	**MARY JANE SPRY
Street Arab.....	MARTINA ZUBIRI
Birdfood Vendor.....	**DORA BISH
Artichoke Vendor.....	THELMA VOTIPKA
Watercress Vendor } .....	BETA POPPER
Chair Mender } .....	
Noctambulist } .....	
King of the Fools } .....	ALESSIO DE PAOLIS
Rag Picker.....	VIRGILIO LAZZARI
Junk Man.....	DESIRE LIGETI
Song Writer.....	GEORGE CEHANOVSKY
First Philosopher.....	WALTER OLITZKI
Second Philosopher.....	BENJAMIN MARTIN
Painter .....	**FLOYD DAVIS
Sculptor .....	PATRICK McVEY
Poet .....	ERICH LAWRENCE
Student .....	ALLEN SCHMIDLING
First Policeman.....	COLIN HARVEY
Second Policeman.....	MAX LORENZINI
Old Clothes Man.....	GEORGE TALLONE
Carrot Vendor.....	KAYTON NESBITT
Rag Vendor.....	GEORGE CEHANOVSKY
Green Pea Vendor.....	GALLIANO DANELUZ

## ACT III

The Dancer..... JUDITH NATHANSON

*Girls at the Dressmaking Establishment, Street Peddlers, Citizens.*

\* San Francisco debut.

\*\* San Francisco Opera Company debut.

### STAGE DIRECTOR

ARMANDO AGNINI

### CONDUCTOR

PAUL BREISACH

### CHORUS DIRECTOR

KURT HERBERT ADLER

**TIME AND PLACE:** About 1900; Paris

Act I: Home of Louise in Tenement

Act II: Scene 1: Street in Montmartre District

Scene 2: A Dressmaking Shop

Act III: Cottage and Terrace atop Montemartre

Act IV: Same as Act I

Settings designed by Eugene B. Dunkel and Armando Agnini. Painted by Dunkel and constructed in the Studios of the San Francisco Opera Association.

†Extra performance of "Louise," Sunday Matinee, October 19.

TICKETS FOR EXTRA PERFORMANCES  
AT OPERA BOX OFFICE, CITY OF PARIS

*Encores not permitted — Bell rings three minutes before curtain rises*



## The Story of "Louise"

ACT I—The laws of France forbid the marriage of young people of either sex without the consent of their parents. Louise is the daughter of working people. She is in love with Julien, a young poet, but her parents look upon him with disfavor. As the opera opens Louise, hurrying through her house work, runs to the window to greet Julien who has a lodging across the alley. Julien sings of his love for her. The Mother, entering, overhears the love-making from window to window and sets the girl to her tasks. The Father comes home from his toil. He has received a letter, the second, from Julien asking consent to his marriage with Louise. He talks gently to the girl about it. But the mother grows more bitter in her tirade against Julien and slaps Louise when she remonstrates. The father reasons with Louise in a kindly way and she promises to try and forget her love.

ACT II—Scene 1: It is early morning and the strange street types peculiar to Paris appear. Julien and his friends come to await Louise who works in a nearby dress-making shop. She arrives accompanied by her mother. The mother leaves and Julien asks Louise for the answer to his letter. When she tells him it is unfavorable he begs her to elope. But she refuses and goes into the shop. Scene 2: The girls sing at their work and tease Louise with being in love. Outside Julien's voice is heard passionately wooing Louise in serenade. The girls applaud. But when the singing continues until it grows tiresome they ask him to stop. He refuses and they load him with sarcasm and abuse. Louise, pleading illness, leaves the shop and goes away with Julien.

ACT III—Julien and Louise find happiness in love. Below them the great, wonderful city begins to glow with light. Fireworks light up the sky. The lovers embrace and go inside. As they disappear the Bohemians come to decorate the house. For Louise is to be crowned Queen of the Montmartre. The King of Fools arrives and the ceremony is ready to begin. Julien and Louise come out and form the center of the throng. With a triumphant chorus the maidens set the crown upon her head. In the midst of the gayety Louise's mother comes upon the scene. She tells Louise that her father has been ill and is about to die. The mother begs Julien to allow Louise to go home. He agrees upon the condition that she will return to him.

ACT IV—Louise discovers that she has been duped into coming home and is held a virtual prisoner. She is sullen and rebellious. The father reasons with her. But the lure of Paris and the love of Julien are too strong. Her passion grows out of bounds and she attempts to get away. The father stops her. She calls wildly for Julien. The father, losing all patience, is about to strike her but holds his hand and orders her from the house. Terrified, Louise runs into the street. In despair the poor old father goes to the window and would call her back. But it is too late. Paris again has claimed her.

**LIGHT and  
MELLOW**

*Regal Pale*







### *Peacock Court...*

for your "before the opera" dinners—a savoury cuisine; or for "after the opera" our Special Opera Suppers—delicacies created for you by our new Chef Pierre, served until 1 A. M.!

### *Top of the Mark...*

two internationally famed traditions—the San Francisco Opera Seasons, and cocktails at the TOP! After the opera, meet your friends here to top off the evening!

★

**HOTEL**

# *Mark Hopkins*

HIGH ATOP NOB HILL IN SAN FRANCISCO  
Geo. D. Smith • General Manager

AGAIN

# *Bal Tabarin*

*neons  
gleam*



calling all guests  
to celebrate  
at the grand

## Re-Opening Revues

8:40 and 12

launching a season  
of sparkling shows

**Cross & Dunn  
Mata & Hari  
BOB DUPONT  
CHARLOTTE  
Helene HUGHES  
DANCERS  
VINCENT RAFF  
AND HIS MUSIC**

OPEN 7 to 2

**BAL TABARIN  
THEATRE RESTAURANT  
1025 COLUMBUS AVE.  
ORDWAY 3-3030**

# OPERA BOX HOLDERS

## Season 1947

- A MR. AND MRS. GAETANO MEROLA  
 B MR. AND MRS. KARL C. WEBER  
 MRS. CRESCENT PORTER HALE  
 C MRS. SIGMUND STERN  
 D MRS. FRANK P. DEERING  
 MR. AND MRS. OSCAR SUTRO, JR.  
 MR. AND MRS. R. G. FOLLIS  
 E MRS. GEORGE EDWIN BENNETT  
 MRS. DAVENPORT BRADLEY  
 MR. AND MRS. R. STANLEY DOLLAR  
 F MRS. DAVID ARMSTRONG TAYLOR  
 G MRS. J. D. GRANT  
 MRS. SAMUEL KNIGHT  
 MR. AND MRS. FRANK G. BELCHER  
 H MR. AND MRS. C. O. G. MILLER  
 MR. AND MRS. F. W. MCGNEAR  
 J MRS. I. W. HELLMAN  
 K MR. AND MRS. GEORGE T. CAMERON  
 MR. AND MRS. KENNETH MONTEAGLE  
 L MR. AND MRS. NION R. TUCKER  
 MR. AND MRS. JOSEPH T. GRACE  
 M MR. AND MRS. MORTIMER FLEISHACKER  
 N MR. AND MRS. CHARLES R. BLYTH  
 MRS. RICHARD MCCREERY
- O MR. AND MRS. WILLIAM W. CROCKER  
 MR. AND MRS. ANDRE DE LIMUR  
 MRS. HENRY POTTER RUSSELL  
 P MR. AND MRS. GEORGE WASHINGTON BAKER, JR.  
 MRS. JUILLIARD McDONALD  
 MR. CLARENCE LINDNER  
 MR. AND MRS. E. GEOFFREY MONTGOMERY  
 Q MR. AND MRS. SIDNEY M. EHRMAN  
 R MR. AND MRS. ARTHUR DALE KING  
 S MRS. MARCUS S. KOSHLAND  
 JUDGE AND MRS. M. C. SLOSS  
 T MR. AND MRS. CLARENCE LORAN JOHNSTON  
 MRS. WILLIAM CAVALIER  
 U MR. AND MRS. CHARLES L. HARNEY  
 V MRS. PRENTIS COBB HALE  
 W MRS. EPPS J. MILLER  
 MRS. ARLINE M. ROLKIN  
 X MR. AND MRS. J. E. FRENCH  
 Y MR. AND MRS. P. C. HALE, JR.  
 MR. AND MRS. FREDERICK WHITMAN  
 Z MR. AND MRS. JOHN BARNARD BAILEY  
 MR. AND MRS. JOHN C. CELLA  
 MR. AND MRS. LOUIS A. PETRI  
 MR. AND MRS. BURTON B. TURNER

MONROE-  
ANDREW

DISTINCTIVE  
MEN'S WEAR

386 Post Street



Orchids-naturally!

Traditionally from  
 America's Most  
 Famous Florists

Podesta &  
 Baldocchi

224 GRANT AVE. AND IN THE FAIRMONT HOTEL  
 TELEPHONE SUTTER 1-6200



THE MARK OF A  
DISTINCTIVE HOME

**HENRIQUES**

CURTAINS • INTERIOR DECORATING • PAPER RIFES



*NOW SHOWING . . .*  
ADVANCE FALL  
DRAPERY FABRICS

267 HAMILTON AVE.  
Palo Alto • Tel: 2-3522



*Alioto's*

SEA FOODS  
STEAKS  
CHOPS

Recommended by  
**DUNCAN HINES**  
in  
ADVENTURES IN  
GOOD EATING

Under Management of  
**MARIO J. ALIOTO**  
TWO DINING ROOMS  
SEVEN & EIGHT  
**FISHERMAN'S WHARF**

**OPERA and MUSIC LOVERS**  
**KSMO**

Gives you the world's greatest music  
night and day. . . Hear these fine  
musical programs *every day*. . .

- 9:00 AM—TREASURES IN MUSIC  
(Concert)
- 1:30 PM—SIDEWALK CAFE  
(Continental)
- 2:00 PM—PERRY ASKAM'S SCRAP-  
BOOK (Operetta) (Perry  
Askam in Person)
- 3:00 PM—SYMPHONICALLY YOURS  
(Symphony)
- 4:00 PM—COMPOSERS' CORNER  
(Classical)
- 4:30 PM—AT THE BALLET  
(Ballet)
- 5:00 PM—CASA DEL MAR  
(Authentic Latin Music)
- 6:30 PM—CANDLELIGHT AND WINE  
(Dinner Music)
- 7:30 PM—THE GOLD CURTAIN  
(Opera)
- 8:00 PM—FESTIVAL OF MUSIC  
(Light Classical)
- 9:00 PM—CONCERT AT NINE  
(Classical)

Remember—it's KSMO for the world's  
greatest music—night and day, every day  
of the week . . . 1550 on your dial . . .

**KSMO**  
**1550 ON YOUR DIAL**

**P** RESTAURANT of DISTINCTION  
• FEATURING •  
ITALIAN CUISINE  
CHARCOAL BROILER  
REFRESHING DRINKS

**panelli's**

453 Pine Street San Francisco Douglas 7198

**HANCOCK BROS.**  
BONDED TICKET PRINTERS

★  
25 JESSIE STREET Douglas 2-2191  
San Francisco 5, California

**CITY TRANSFER &  
STORAGE CO.**

SERVES SAN FRANCISCO OPERA CO.  
**WHY NOT YOU?**  
MOVING - STORAGE - SHIPPING  
333 TURK STREET PRospect 5-3060



# ARTISTS OF *San Francisco* OPERA COMPANY



★ TALLONE



★ VANNUCCI  
★ PHILLIPS  
★ HARVEY  
★ BALDWIN



★ CORYELL  
★ BENSON  
★ BROWNE  
★ LORENZINI



★ McVEY  
★ HESSLING  
★ DANELUZ  
★ GRAY



★ CAMPBELL  
★ DAVIS  
★ TURNBULL  
★ LAWRENCE



★ NELSON  
★ SPRY  
★ MARTIN  
★ HARPER



★ ALIBERTINI  
★ SCHMIDLING  
★ BISH  
★ GUENTER



# VILLA

# Chartier



El Camino Real  
20 O'Farrell

San Mateo  
San Francisco

## Food of Distinction

The Villa offers you wondrous cuisine served in an atmosphere of quiet refinement. The soft candle light and attentive service has made the Villa the Bay Area's most charming dining place. The Villa's well stocked wine cellars offer you a selection of the world's finest bottled vintages—chilled properly to bring out their full, rich flavor.

DINNER FROM 5 TO 10 — SUNDAYS AND HOLIDAYS 3 TO 10 P.M.

**PARISIENNE ROOM**  
Open 12 Noon to Midnight  
Bill Nokes at the Hammond

Garden Patio Service  
Luncheon from 12 to 2:30

El Camino Real at 40th Ave., San Mateo

For Reservations Phone San Mateo 5-1652

**EMERSON MURFEE, YOUR HOST, ANNOUNCES  
THE OPENING OF ANOTHER VILLA CHARTIER  
IN SAN FRANCISCO**

**OCTOBER 1**

**20 O'Farrell (Just off Grant Avenue)**

**Telephone YUkon 6-0401**

The same excellent cuisine served in quiet refinement, finest bottled vintages, Hammond organ music.

LUNCHEON — DINNER — DAILY

**Special Cellar Luncheon and Cocktail Lounge for men**

# HOW TO PRONOUNCE THEIR NAMES

LICIA ALBANESE <i>Lee'-chee-ah Ahl-bah-nay'-zay</i>	GAETANO MEROLA <i>Gah-yay-tahn'-oh Mare'-oh-lah</i>
LORENZO ALVARY <i>Lorenzo Ahl-yah'-ry</i>	NICOLA MOSCONA <i>Nee'-ko-lah Maws-ko'-nah</i>
ARMANDO AGNINI <i>Ar-mahn'-dow Ah-nee'-nee</i>	ITALO MONTEMEZZI <i>Ee-tah'-lo Mon-tee-met'-zee</i>
SALVATORE BACCALONI <i>Sahl-yah-tow'-ray Bach-ah-low'-nee</i>	WILFRED PELLETIER <i>Wilfred Pell-eh-tee'-ay</i>
ETIENNE BARONE <i>Et-yehn Bah-row'-nay</i>	CLAUDIA PINZA <i>Cloud'-ee-yah Peen'-zah</i>
GEORGE CEHANOVSKY <i>George Chay-han-off'skee</i>	EZIO PINZA <i>Et'-see-oh Peen'zah</i>
LESLIE CHABAY <i>Leslie Chah-buy'</i>	LILY PONS <i>Lee-lee Pawnce</i>
GLAUCO CURIEL <i>GlaucO Cure-yell'</i>	FLORENCE QUARTARARO <i>Florence Quar-tah-rah'-row</i>
GEORGE CZAPLICKI <i>George Chop-litz'-kee</i>	STELLA ROMAN <i>Stay-lah Row-mahn'</i>
ANTONIO DELL'OREFICE <i>Antonio Dell-or-reff'-ee-chay</i>	BIDU SAYAO <i>Bee'-do Sa-yah'-oh</i>
ALESSIO DE PAOLIS <i>Ah-less'-see-oh Deh Pah'-oh-leece</i>	GIUSEPPE VALDENGO <i>Jus-zep'-peh Val-den'-go</i>
HERTA GLAZ <i>Hair-tah Glahz</i>	SET SVANHOLM <i>Seht Svan'-holm</i>
RAOUL JOBIN <i>Rah-ool Zhoh-ban'</i>	FRANCESCO VALENTINO <i>Francesco Vah-lenn-teen'-oh</i>
DESIRE LIGETI <i>Dah-zee-ray' Lig'-eti</i>	

\*\*\*\*\* *Columbia Concerts* INC. \*\*\*\*\*

Management

## WORLD FAMOUS ARTISTS

*Appearing 1947 San Francisco Opera Season*

ALBANESE	KIRSTEN	TIBBETT
ALVARY	KULLMAN	TRAUBEL
CONNER	PONS	WARREN
HARSHAW	SAYAO	

*Appearing San Francisco Opera Concert Series, 1947-1948*

BJOERLING	FRANCESCATTI	MENUHIN
CONNER	GLENN	TIBBETT
FIRKUSNY	JONAS	TOUREL
	LIST	

COLUMBIA CONCERTS, Inc., 113 West 57th St., New York  
 San Francisco Representative, Paul Posz, War Memorial Opera House  
 Los Angeles Representative, L. E. Behymer, Philharmonic Auditorium





*It Stands Alone*

## KORBEL BRUT IS TOPS IN AMERICAN CHAMPAGNE

For well over half a century, Korbel has been one of the great names in American Champagne; it won the highest award at the Panama-Pacific Exposition in 1915; its consistent high quality, since Repeal, has earned it a unique place among the sparkling wines of this country.

Legally, there are two sorts of wine which can be labelled "Champagne" in the United States. The less expensive and less fine is made by the "cuvée close," or bulk fermentation process; superior Champagne, on the other hand, is fermented in the bottle, and the slow, laborious method used in the

Korbel Winery is in all respects identical with that followed in the French Champagne cellars of Epernay and Reims.

The Korbel vineyards, still surrounded by Redwoods, are in the Russian River Valley, some fifty miles north of San Francisco and not far from the northern edge of Sonoma County. The rolling hills of this cool northern district are admirably suited to the production of the dry white wines out of which the annual Korbel cuvée is made.

Bone dry, this is a "Brut" in the true sense of the word.

# KORBEL

BRUT • SEC • ROUGE • PINK

21 BRANDS, INC.

17 E. 52nd ST., NEW YORK CITY

Distributed by

**TRADERS DISTRIBUTING CO.**

314 FRONT STREET, SAN FRANCISCO, CALIFORNIA



**GUARANTOR MEMBERS**  
*of the*  
**SAN FRANCISCO OPERA ASSOCIATION**

Mrs. L. C. Abbott  
Mr. and Mrs. W. Lindley Abbott  
Mr. and Mrs. C. Edgar Adams  
Mr. and Mrs. C. Robert Adams  
Albert N. Ades  
Mrs. John S. Adler  
Agnes Aldrich  
Mrs. Annette S. Alexander  
Mrs. Wallace M. Alexander  
Lucy H. Allyne  
Jose M. Alonso  
T. E. Ambrose  
Dr. Edmund F. Anderson  
Thelma Anderson  
Mr. and Mrs. Clinton A. Andrews  
Dr. Lawrence M. Arnstein  
Louis H. Aubert  
Mr. and Mrs. Edward R. Bacon  
Mrs. Francis S. Baer  
Elsa M. Baker  
Mr. and Mrs. George W.  
Baker, Jr.  
Mrs. William P. Baker  
A. R. Baldwin  
Baldwin Piano Co.  
Mr. and Mrs. B. A. Banker  
M. Patricia Bannan  
Harry L. Barbash  
Mrs. John Thomas Barnett  
Peter Barnett

Mr. and Mrs. J. F. Barrett  
Nestor Barrett  
Miss E. H. Barron  
Mrs. Edward F. Barron  
Mr. and Mrs. Irving Bartel  
Mrs. Duke F. Baxter  
Dominic A. Bazzanella  
Mr. and Mrs. Robert S. Beall  
S. D. Bechtel  
Dr. Walter Beckh  
Beetz Brothers and Co. Inc.  
Dr. Bernard C. Begley  
Mr. and Mrs. Frank G. Belcher  
Mr. and Mrs. F. N. Belgrano, Jr.  
Mrs. W. H. Bell  
Mr. and Mrs. David Benioff  
Mr. and Mrs. Dudley G. Bennett  
Mrs. George E. Bennett  
Mrs. Raisch Bennett  
Mrs. Walter H. Bentley  
Mrs. Jean Bercut  
Peter Bercut  
Franklin L. Besley  
Dr. and Mrs. Elbridge J. Best  
Dr. and Mrs. Tholow Binkley  
Ernest E. Bischler  
Mrs. James H. Bishop  
Newton Bissinger  
Mrs. R. Bitker  
W. Harry Blatchly

Louis Bloch  
Mrs. Arthur L. Bloomfield  
Mr. and Mrs. Charles R. Blyth  
Mrs. Walter Whitney Boardman  
Mrs. Angus Gordon Boggs  
Mrs. T. H. Boggs  
Mrs. F. Eldred Boland  
Mrs. Robert C. Bolton  
Merle Boomhower  
Philip S. Boone  
Mrs. J. N. Borroughs  
Lial Bothwell  
George H. Bowman  
Mr. and Mrs. Francis Evans  
Boyd  
Louise A. Boyd  
Mrs. Davenport Bradley  
Mr. and Mrs. Walter C. Brauns  
G. Temple Bridgman  
Mrs. William Ellery Briggs  
Mrs. John F. Brooks  
Mrs. Julia Fox Brooke  
George W. Brooks  
Dr. LeRoy Brooks  
Louis Brounstein  
Arthur Brown, Jr.  
Arthur M. Brown, Jr.  
Mr. and Mrs. James A. Brown  
Mr. and Mrs. Louis C. Brown  
Ralph Brown



*SAN FRANCISCO TRADITION*

**BEFORE THE OPERA**

*... Dine in the exquisite Garden Court*

**AFTER THE OPERA**

*... Dance in the Rose Room to the  
fascinating music of*

**RAYMOND SCOTT**

*and his orchestra*

*The Palace Hotel*

EDMOND A. RIEDER, *General Manager*



**CONGRATULATIONS AND THANKS TO MAESTRO  
GAETANO MEROLA AND THE S.F. OPERA ASSOCIATION  
FOR 25 YEARS OF DISTINGUISHED SERVICE TO MUSIC**

The following NCAC and HUOK artists are appearing with  
the San Francisco Opera Company this season:

GEORGE CZAPLICKI  
HERTA GLAZ  
JAN PEERCE  
CLAUDIA PINZA  
EZIO PINZA

MARTIAL SINGHER  
BLANCHE THEBOM  
CLARAMAE TURNER  
RAOUL JOBIN  
ROBERT WEEDE

FLORENCE QUARTARARO

**NATIONAL CONCERT AND ARTISTS CORPORATION**

ALFRED H. MORTON, *President*

MARKS LEVINE, *Director, Concert Division*

*Exclusive booking direction for*

HUOK ATTRACTIONS, INC., HUOK ARTISTS, INC., and HUOK PRODUCTIONS, INC.

*Western Representatives:*

Alexander F. Haas, 79 Post Street, San Francisco

L. E. Behymer, Auditorium Building, Los Angeles

*Congratulations*

ON THE SILVER ANNIVERSARY OF THE FOUNDING OF THE SAN FRANCISCO OPERA COMPANY, WE PAUSE TO ACKNOWLEDGE THE GREAT ACCOMPLISHMENT OF THIS FINE CIVIC INSTITUTION. TO MAESTRO GAETANO MEROLA, ROBERT I. BENTLEY, WALLACE M. ALEXANDER, ROBERT W. MILLER, KENNETH MONTEAGLE, THE BOARD OF DIRECTORS AND OTHERS, A WORD OF HIGH PRAISE FOR THE ACHIEVEMENTS ATTAINED IN GIVING THE PEOPLE OF THE WEST THE FINEST IN GRAND OPERA, THUS FULFILLING THE CULTURAL AND ARTISTIC DEMANDS OF THE COMMUNITY.

WITH PARDONABLE PRIDE WE ARE INDEED HAPPY TO HAVE BEEN ABLE TO COLLABORATE WITH THEM IN SUPPLYING ALL COSTUMES FOR A QUARTER OF A CENTURY.

**GOLDSTEIN & CO.**

TELEPHONE GARFIELD 1-5150

989 MARKET STREET

## GUARANTOR MEMBERS—Continued

<p>Walter D. Brown Mrs. E. E. Brownell Mrs. Frank J. Brucato Starr Bruce Frank E. Buck Dr. Leonard W. Buck Thomas Buck Dr. and Mrs. Edward J. Buckley Mrs. F. Neil Buckley Mrs. Daniel W. Burbank R. G. Burmister Dr. and Mrs. Edmund Butler Mrs. Felix C. Butte Mr. and Mrs. John R. Cahill Lewis S. Callaghan Dr. William Otis Callaway Mr. and Mrs. George T. Cameron Estelle Carpenter Mr. and Mrs. Lewis G. Carpenter Mr. and Mrs. Craig Carrier Mr. and Mrs. H. K. Cassidy Castilleja School Mrs. William Cavalier Mrs. Augustine Cazenave Mr. and Mrs. John B. Cella Concetta Cenni Jacqueline Chambelland Selah Chamberlain, Jr. Mr. and Mrs. Elbert M. Chandler Dr. and Mrs. Lee S. Cherney Drew Chidester Mrs. W. F. Chipman Charles A. Christin Dr. Margaret Chung John E. Church John J. Cimino Antone Cincotta Dr. J. J. Citron Madame Clara Mrs. Baylies V. Clark S. G. Clark</p>	<p>Mrs. Tobin Clark Mrs. Warren D. Clark Mr. and Mrs. Robert A. Clarke Herbert E. Clayburgh Donald W. Cleary Mr. and Mrs. John P. Coghlan Mr. and Mrs. George D. Cohn Mrs. Max M. Cohn Mrs. Cedric Coldwell Mr. and Mrs. Colbert Coldwell Mrs. Andrew M. Cole Persis H. Coleman H. D. Collier Alton H. Collins Mr. and Mrs. Jesse C. Colman Mr. and Mrs. Joseph J. Coney Frank T. Conkling Mary R. Conlin Marie Conneau Dr. and Mrs. Frederick C. Cordes John F. Corlett Arthur S. Crites Carrie Bell Crocker Mr. and Mrs. W. W. Crocker George E. Crothers Thomas B. Crowley Dr. Leon G. Cuenin Margaret F. Cushman Mrs. Chester Dahl Mrs. T. Dahlquist Mrs. Vernon S. Dallman Countess Lillian R. Dandini Mr. and Mrs. A. D'Anneo Mr. and Mrs. Phillips S. Davies Mr. and Mrs. Ralph K. Davies Mr. and Mrs. Alvin Davis Mr. and Mrs. Stuart Davis Florence E. Dean Mrs. Charles J. Deering Mrs. Frank P. Deering Dr. Karl J. Deissler</p>	<p>Mrs. Georges de Latour Mrs. Arthur J. de Lorimier Mrs. Walter de Martini Frank H. Denman Mr. and Mrs. Alberto de Nola Charles E. Denton Mr. and Mrs. John Michael Desch Mr. and Mrs. Richard Detert George de Vajda Mrs. Robert T. Devlin Mrs. Donald R. Dickey Mrs. Thorn Dickinson Mrs. B. J. Dietrich Mr. and Mrs. Mario Di Grazia Mrs. W. T. Dinneen Mr. and Mrs. Lloyd W. Dinkelspiel Mrs. Samuel L. Dinkelspiel N. S. Dodge, Sr. R. Stanley Dollar Mrs. Robert Dollar II Mrs. Leo Domb Julie D. Donish Dewey Donnell Mrs. F. A. Dorn D. C. Dorward F. M. Dorward Mrs. Harold Doulton Mrs. Paul M. Downing Mrs. Richard E. Doyle Mrs. William Erwin Dozier Ted Dreyer J. A. Ducournan Mrs. J. H. Duhig Mrs. Lambert Dunbar Mrs. Frank H. Dunne Mrs. Charles Dunphy Jacqueline B. Dwyer Dr. and Mrs. George Ebright Dwight Edwards Mrs. Francis Milner Edwards</p>
---	---	---

# OPERA ART SCHOOL

UNDER

Maestro **ALEXANDER SLOUTZKY**

Opera and Symphony Conductor

Formerly

WITH IMPERIAL OPERA IN ST. PETERSBURG  
COACHING FOR CONCERT, OPERA and RADIO

**ELENA BOURSKAYA**—Opera Singer

Voice Training — Opera and Concert Repertoire

PERFECTION OF VOCAL TECHNIQUE

ARTISTIC INTERPRETATION—MISE-EN-SCENE

Business Manager—**HELENE CROSNIER**

2929 Washington St.

WEst 1-2926 or SE. 1-3683

San Francisco 15, California

*Audition by Appointment*

## ELIZABETH WILLS

FOR TEN YEARS—  
VOICE TEACHER OF

## FLORENCE QUARTARARO

METROPOLITAN AND  
SAN FRANCISCO OPERAS

701 PINE STREET, SAN FRANCISCO

SUTTER 1-1584





# VANESSI'S

## GOOD FOOD

Lovable  
Livable  
Fast and  
Seaworthy



Wheeler  
40' *SS*  
"Sunlounge"

*A Quality Boat Handled by*

## Anderson and Cristofani

Innes Ave. and Griffith St.

San Francisco

*Boat Building and Repairing Since 1897*

AFTER THE OPERA

# PASTENE'S

CLEMENT AT 24TH AVE.

FINE FOOD  
DISTINCTIVE  
ATMOSPHERE  
ROCKING CHAIR  
LOUNGE WITH  
TWO OPEN FIREPLACES

AUTUMN IMPORTATIONS of Shirts and Tie Silks

Shirts \$10.50 to \$40.00

Ties \$2.50 to \$7.50

Hand Painted Ties \$18.00 to \$35.00

## D. C. HEGER IMPORTERS

MEN'S APPAREL TO MEASURE

170 Sutter Street, San Francisco

## GUARANTOR MEMBERS—Continued

Dr. Muriel E. Edwards  
 Mr. and Mrs. Albert L. Ehrman  
 Mrs. Alfred Ehrman  
 Mr. and Mrs. Sidney M. Ehrman  
 Mrs. S. W. Ehrman  
 Robert C. Eiffert  
 Miriam M. Elkus  
 Mr. and Mrs. Stewart P. Elliott  
 H. A. Ellis  
 Curt F. Elsbach  
 Mark C. Elworthy  
 Harry Epstein  
 Mrs. Carl F. Ernst  
 Milton H. Esberg, Jr.  
 Mrs. Milton H. Esberg  
 Mrs. Roberto Escamilla  
 Louis Ets-Hokin  
 Dr. and Mrs. Harold K. Faber  
 Mr. and Mrs. Paul I. Fagan  
 C. L. Faucette  
 Lionel B. Feigenbaum  
 Mrs. R. Craig Ferguson  
 Mrs. Wm. F. Fielder  
 Mr. and Mrs. Marshall H. Fisher  
 Mrs. Grace Lewis Fisk  
 Rosemary Fitzgerald  
 Mrs. William M. Fitzhugh  
 Mr. and Mrs. Mortimer Fleshacker  
 Thomas M. Foley  
 Mr. and Mrs. R. G. Follis  
 John F. Forbes

Mr. and Mrs. Edward T. Ford  
 Mr. and Mrs. Lawrence C. Ford  
 Francis F. Forsell  
 Paul G. Fourman  
 Mrs. Morris Frank  
 Mr. and Mrs. J. E. French  
 Mrs. W. H. French  
 Dr. and Mrs. Charles L. Freytag  
 Mrs. Henry B. Friedrichs  
 William Fries  
 Kenneth E. Fultz-Vayette  
 Angelo A. Fusco  
 Nelly Gaffney  
 Louis P. Gainsborough  
 Mr. and Mrs. Maurice A. Gale  
 Mrs. L. Galtie  
 Crissie Gardner  
 Elsie Jane Garin  
 Mr. and Mrs. H. P. Garin  
 Mr. and Mrs. Henry Gede, Jr.  
 Dr. Ernst Gehrels  
 Mr. and Mrs. Alvin Gerlack  
 Mrs. Charles E. Germane  
 Mark L. Gerstel  
 D. Lyle Ghirardelli  
 L. M. Giannini  
 Dr. and Mrs. Arthur Collis Gibson  
 George B. Gillson  
 Dr. and Mrs. Frank R. Girard  
 Mr. and Mrs. Harry F. Gittings, Jr.  
 Mr. and Mrs. Warren Glickman  
 Mr. and Mrs. Louis J. Glicksberg

Mrs. George C. Goheen  
 Edward James Goldie  
 Mr. and Mrs. Maurice L. Goldman  
 Mr. and Mrs. Louis S. Goldstein  
 Lutie D. Goldstein  
 Mr. and Mrs. C. Ray Goman  
 Jack Gomperts  
 Mrs. J. D. Goodfellow  
 Mrs. Isaac Goodman  
 Mr. and Mrs. Lester Goodman  
 Walter Gordon  
 Dr. William A. Gorman  
 Mr. and Mrs. Joseph T. Grace  
 Mrs. Chalmers G. Graham  
 Mrs. Ludovica D. Graham  
 Mrs. Joseph D. Grant  
 Mrs. C. Gratsos  
 Mrs. Maurice S. Greenberg  
 Mr. and Mrs. Stuart N. Greenberg  
 Mrs. F. S. Greenlee  
 Farnham P. Griffiths  
 S. V. R. Gros  
 Mr. and Mrs. Berthold Guggenheim  
 Mr. and Mrs. Gustav G. Gumpel  
 Albert Haas  
 Alexander Haas  
 Frej Hagelberg  
 Hale Brothers Stores, Inc.  
 Mrs. Crescent Porter Hale  
 Marshall Hale, Jr.  
 Mrs. Prentis Cobb Hale

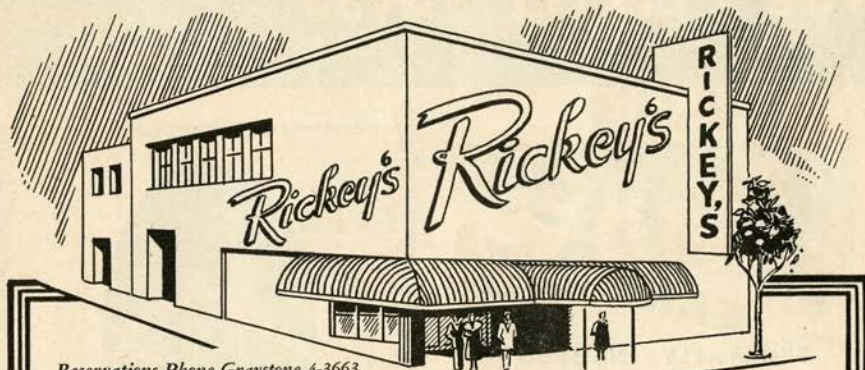

Reservations Phone Graystone 4-3663

NOW OPEN

**Rickey's**  
 TOWN HOUSE

LUNCHEON • DINNER • AFTER THE THEATRE

VAN NESS AVE. AT CLAY ST.

SAN FRANCISCO

On the Peninsula it's RICKEY'S STUDIO CLUB at Palo Alto



**SURPRISE YOUR PARTY . . .**

BRING YOUR FRIEND TO DINE  
THIS SIDE OF HEAVEN IN MARVELOUS MARIN

*French and American Cuisine a Gourmet's Delight*

FINE CELLAR AND CHAMPAGNE LOUNGE

**MAISON MARIN**

NOVATO, CALIF.  
26 Miles North of  
Golden Gate Bridge

Telephone Novato 108M

On Redwood Highway 101

**RIVIERA**

DOuglas 2-4292

R E O P E N I N G  
A B O U T S E P T . 2 5  
R E D E C O R A T E D  
N E W M A N A G E M E N T

**THE 3 LITTLE SWISS.**

"THE BEST FOOD FOR THE BEST PEOPLE"

SAINT MORITZ  
RESTAURANT  
530 BROADWAY

Your  
**SAVINGS**  
EARN **2½%**  
Current Rate

FEDERALLY INSURED

☆ ☆ ☆ AT ☆ ☆ ☆



OUR 63<sup>rd</sup> YEAR  
**160 SUTTER**  
SAN FRANCISCO  
MILO R. ROBBINS • PRESIDENT



At the Civic Center

Conveniently near to San Francisco's  
Opera House, the Hotel Whitcomb  
offers exceptional facilities for din-  
ners, luncheons and banquets.

KARL C. WEBER  
President and General Manager

**HOTEL WHITCOMB**

## GUARANTOR MEMBERS—Continued

- Prentis C. Hale, Jr.  
 Randolph Hale  
 Herbert E. Hall  
 Eminel P. Halsted  
 J. L. Hanna  
 Mr. and Mrs. Richard W. Hanna  
 Mr. and Mrs. Marshall S. Hanrahan  
 Rupert C. Hansen  
 Jane Ann Harden  
 Mrs. Robert D. Harden  
 Mr. and Mrs. Harold L. Hardwick  
 W. G. Harman  
 Max J. Harn  
 Mr. and Mrs. Charles L. Harney  
 Mrs. John R. Harris  
 Mrs. L. W. Harris  
 Gregory A. Harrison  
 Dr. Marlow B. Harrison  
 Maurice E. Harrison  
 Mrs. Henry H. Hart  
 Dr. Clarence E. Hass  
 Mr. and Mrs. Harry Hastings, Jr.  
 Mr. and Mrs. Russell P. Hastings  
 Mrs. Juanita O. Hatch  
 Mr. and Mrs. Elystus L. Hayes  
 Mrs. Timothy Hayes  
 Arthur W. Hazen  
 E. K. Heller  
 Mrs. E. S. Heller  
 Mr. and Mrs. Walter D. Heller  
 Mr. and Mrs. Walter S. Heller  
 Mrs. I. W. Hellman  
 Jennie Crocker Henderson  
 Mr. and Mrs. David Heskin  
 Dr. and Mrs. Ernest E. Hessing  
 Albert H. Hill  
 Mr. and Mrs. Leslie W. Hills  
 Harry H. Hilp  
 Barnard J. Hirsch  
 Mr. and Mrs. Walter J. Hollings  
 Hazel G. Holly  
 Dr. and Mrs. George H. Holt  
 Charles J. Holzmüller  
 Osgood Hooker  
 Mr. and Mrs. L. Arundel Hopkins  
 Robert A. Hornby  
 Mrs. H. A. Hornlein  
 Mrs. S. Hornstein  
 Mrs. James Horsburgh  
 Mrs. Ernst Horowitz  
 J. W. Howell  
 Mrs. V. W. Hoxie  
 Robert Hulbert  
 Frederic G. Humphrey  
 Dr. and Mrs. Harvey S. Hunsberger  
 Schuyler M. Hunt  
 Marian Huntington
- Mrs. James Irvine  
 Dr. S. Nicholas Jacobs  
 Tevis Jacobs  
 Mrs. Conrad Jansen  
 Robert J. Jansen  
 C. Gordon John  
 Ector R. Johnson  
 Mr. and Mrs. Clarence Lorán Johnston  
 Mrs. Holloway Jones  
 Maj. and Mrs. Kenyon A. Joyce  
 Jean Juillard  
 KGO-American Broadcasting Co. Inc.  
 Mrs. Ira Kahn  
 Mr. and Mrs. Samuel Kahn  
 Henry J. Kaiser  
 Walter F. Kaplan  
 Mrs. Charles J. Keenan  
 Mr. and Mrs. Edward D. Keil  
 Mrs. Philip Kelley  
 H. C. Kelsey  
 Charles Kendrick  
 Mrs. Gerald D. Kennedy  
 Mr. and Mrs. Easton Kent  
 Mr. and Mrs. Marian H. Kent  
 W. K. Kilpatrick  
 Mr. and Mrs. Arthur Dale King  
 Percy L. King  
 Dr. and Mrs. John J. Kingston  
 Gertrude M. Kinney  
 Frank E. Kitchens  
 Mr. and Mrs. Henry O. Klein  
 Mrs. Josephine R. Kleinjung  
 Paul L. Kleinsorge  
 Mrs. William E. Kleinsorge  
 Robert L. Kline  
 Mrs. Samuel Knight  
 Max W. Koenig  
 Dr. Harrison J. Kolb  
 Caroline Korb  
 Elsa R. Korb  
 Mrs. Jesse Koshland  
 Mrs. Marcus S. Koshland  
 Frederick J. Koster  
 Dr. and Mrs. H. Kreutzmann  
 Mr. and Mrs. E. V. Krick  
 Valentine Kriloff  
 Gus Kroesen  
 Mrs. Fred H. Kruse  
 Esther Kuenz  
 Joseph C. Lacey  
 Mr. and Mrs. Gustave Lachman  
 Mrs. Albert George Lang  
 Mrs. Phillip Van Horne Lansdale  
 Mrs. H. M. Lawrence  
 Dr. Mary Layman  
 Arthur P. Lazarus  
 Mr. and Mrs. L. H. Lazarus  
 Bernice L. Lee  
 Mr. and Mrs. Ralph C. Lee
- Edwin Letich  
 Dr. and Mrs. Milton B. Lennon  
 Mr. and Mrs. Walter Leonetti  
 Leopold Lerner  
 Mr. and Mrs. John A. Lesoie  
 Mr. and Mrs. R. L. Levin  
 Mr. and Mrs. J. B. Levison  
 Mrs. G. I. Lewis  
 Mrs. A. J. Lewthwaite  
 Philip N. Lienthal  
 Mr. and Mrs. Samuel Lienthal  
 Mr. and Mrs. John Lincoln  
 Mr. and Mrs. William J. Lindenberger  
 Clarence R. Lindner  
 Mr. and Mrs. Paul J. Lindsey  
 F. L. Lipman  
 Mrs. Norman B. Livermore  
 Livingston Brothers, Inc.  
 Mr. and Mrs. Lawrence Livingston  
 James K. Lochead  
 Mrs. John S. Logan  
 Carl D. Lovotti  
 James Rowland Lowe  
 Mrs. Amy D. Lowengart  
 Mrs. A. J. Lowrey  
 Mr. and Mrs. Angelo Lucido  
 Jack H. Lund  
 Louis R. Lurie  
 Edmunds Lyman  
 James W. McAlister  
 Mrs. Thomas R. McCarron  
 Mr. and Mrs. A. M. McCarty  
 F. J. McClain  
 Mrs. W. H. McCormick  
 Mrs. Richard S. McCreery  
 Geraldine G. McDonald  
 Mrs. Mark L. McDonald  
 Thomas E. McEvoy  
 Mrs. John McGaw  
 Mrs. Felix S. McGinnis  
 Mrs. Frances McKee  
 Mr. and Mrs. Harold R. McKinnon  
 Mrs. Emma B. McNear  
 Mr. and Mrs. George P. McNear  
 Mrs. Esther J. McRae  
 Mr. and Mrs. Victor Maas  
 Edmund B. MacDonald  
 Mrs. Ronald Mack  
 Mr. and Mrs. John B. Mackinlay  
 Mrs. Lacy MacLean  
 Mr. and Mrs. Richard S. Maddox  
 Marshall P. Madison  
 Mr. and Mrs. Grover A. Magnin  
 I. Magnin and Company  
 F. Bruce Maiden  
 Mrs. J. W. Mailliard, Jr.  
 Mrs. Thomas Page Mailliard  
 Mr. and Mrs. Joseph Mancini  
 Patricia Ann Marcus

# MAESTRO NINO COMEL

*has just returned from Europe*

Teacher of Josephine Tuminia, Metropolitan and S. F. Opera Co.  
 Claramae Turner, Metropolitan and S. F. Opera Co.  
 Kayton Nesbitt, San Francisco Opera Co.

Bart Arotca, 1946 winner of the Gainsborough Music Foundation Scholarship

## VOICE COACHING

45 Maiden Lane, San Francisco 8, California

DOuglas 2-6379

GRaystone 4-0054





**IN**

*Yes, Gensler-Lee sells more  
Diamonds than any other  
Jeweler in the West.  
Credit, too!*

**CALIFORNIA**

**IT'S**

**GENSLER-LEE**

**FOR**

**DIAMONDS!**

---

**WEST'S LARGEST JEWELERS  
STORES TO SERVE YOU ALL OVER CALIFORNIA!**

## GUARANTOR MEMBERS—Continued

<p>Mr. and Mrs. George M. Mardikian          Mr. and Mrs. Randolph Wyatt Martenet          Rev. Edward Martin          A. C. Mattei          Mrs. Jack Maxfield          Dr. Alice F. Maxwell          Mr. and Mrs. Harry D. Maxwell          William A. Meade          Jack L. Meier          William Wallace Mein, Jr.          Evelyn Mendessolle          Edith A. Mereen          Mrs. M. M. Merillion          Mr. and Mrs. Gaetano Merola          Mrs. H. C. Merritt, Jr.          E. Olga Meyer          Mrs. George H. G. Meyer          Mrs. Julian J. Meyer          Mr. and Mrs. Van Vissing Midgley          Mr. and Mrs. C. O. G. Miller          Mrs. Epps J. Miller          Mrs. Harry East Miller          Robert Watt Miller          Edward M. Mills          Mrs. Maxwell C. Milton          Mrs. Edward F. Moffatt          James K. Moffitt          Charles W. Moisson          Mario Mondin          Mr. and Mrs. Kenneth Monteagle          Mr. and Mrs. Paige Monteagle          Mr. and Mrs. E. Geoffrey Montgomery</p>	<p>Frederick H. Montgomery          Mrs. Joseph A. Moore          Anthony C. Morici          Mrs. Philip C. Morse          Mrs. H. D. Mortenson          Raymond M. Mosher          Mrs. E. M. Motte          Guido J. Musto          Laura Musto          E. M. Nagel          National Broadcasting Company          Mr. and Mrs. Ralph R. Nelson          Julia M. Neppert          Arthur Newhouse          Dr. and Mrs. Alfred Newman          John Frances Neylan          George W. Nickel          Mrs. Emma L. Nielsen          Dr. and Mrs. Charles A. Noble, Jr.          Deborah C. O'Brien          Richard J. O'Brien          Mary L. Obujen          Harry Ogilvie          Carl F. Ohliger          Benjamin Older          Mr. and Mrs. Edwin Letts Oliver          Duncan H. Olmsted          Mrs. Warren Olney, Jr.          Ralph P. Olsen          Ralph Oppenheimer          George R. Orme          Robert St. John Orr          Mr. and Mrs. William H. Orrick          Dr. and Mrs. Eugene E. Ostwald          Dudley E. Ott          Alfred P. Otto</p>	<p>Mr. and Mrs. W. Wallace Owen          Dr. B. H. Page          Mr. and Mrs. Charles R. Page          Mrs. S. H. Palmer          Lorraine Parisen          Mrs. Harold R. Parker          Lieut. Wm. J. Parker          Philip P. Paschel          Mrs. Henry Passow          Dr. Sadie D. Patek          Gertrude Pauson          J. W. Pauson          Laura Cartwright Payne          Helen M. Perkins          Mrs. Howard Peterson          Mrs. Oscar Butler Perry          John Petricciani          George W. Phillips, Jr.          Mrs. Margaret A. Phillips          Mrs. Herman Phleger          Mrs. Milton Pilhashy          Mr. and Mrs. Gioacchino Pisani          Mr. and Mrs. Harold D. Pischel          Jules S. P. Podesta          Aram Poladian          Mrs. Paul Posz          J. V. Powell          Mr. and Mrs. Stanley Powell          Mr. and Mrs. Harald Pracht          Col. and Mrs. John Sedgwick Pratt          Mr. and Mrs. John B. Quigley          Melesio Quintero          Mrs. Carl Raiss          E. Recchia          Dr. and Mrs. Frederick Leet Reichert</p>
--	--	---



always an expression of good taste



polk at california

AMERICA'S MOST DISTINGUISHED CONFECTIONS

*After the Opera . . . Meet me at*

**John's Rendezvous**

Finest Food in San Francisco  
 Dancing Entertainment Every Night  
 50 OSGOOD PLACE DOUGLAS 2-8375  
 Off Broadway between Sansome  
 and Montgomery







*Fine Antiques*

★

*Excellent  
Craftsmanship*

★

K. H. LENGFELD

*Interior Decorator*

★

1409 SUTTER STREET, SAN FRANCISCO

QUALITY

*Style . . .* and a reputation  
in the making of smart  
Men's Clothing . . .

**WILLIAMS AND BERG CO.**

GENERAL ENGLISH TAILORS

110 SUTTER STREET FRENCH AMERICAN BANK BUILDING

## GUARANTOR MEMBERS—Continued

Dr. R. H. Reid Robert S. Reis Dr. Ralph A. Reynolds Mrs. Herbert W. Richards H. A. Richardson Mrs. W. J. Richardson Milo R. Robbins Mr. and Mrs. Harrison S. Robinson Dr. Frank H. Rodin Mrs. Nathan Rogers Mrs. Arline Miller Rolkin Col. and Mrs. Robert A. Roos Mr. and Mrs. Robert A. Roos, Jr. Ralph S. Rose John N. Rosekrans Leland S. Rosener Alexander F. Ross Donald L. Ross Mr. and Mrs. Edmund A. Rossi Mrs. Angela Wing Roth Mrs. William P. Roth John Rothschild W. Lansing Rothschild Oliver M. Rousseau Ken F. Royce Milo Rowell, Jr. Dr. J. Elliott Royer Mr. and Mrs. David Rubenstein Frank K. Runyan Mr. and Mrs. A. S. Russell Mr. and Mrs. Leon B. Russell Michael J. Ryan Paul A. Ryan Orla St. Clair Mrs. M. J. Savage Elizabeth Scamman Robert H. Scanlon Mr. and Mrs. Karl Schaefer	Mr. and Mrs. Carl Schaubye Elsie Schilling Dr. and Mrs. Walter Schilling George B. Schirmer Mrs. Edward G. Schmeidell Nat Schmulowitz Robert Schnebly Mr. and Mrs. Otto A. Schoning Mrs. Guy D. Schoonmaker Mr. and Mrs. Albert E. Schwabacher Mrs. Frank M. Schwabacher James H. Schwabacher Mrs. Louis A. Schwabacher Mr. and Mrs. Harry S. Scott Dr. and Mrs. Henry W. Scott Mr. and Mrs. Wallace E. Scott Marcella C. Sedgely Eleanor S. van Loben Sels Mrs. A. Setrakian Mr. and Mrs. R. H. Shainwald Mr. and Mrs. R. S. Shainwald Edward Sharp Mrs. Nelson Towne Shaw Fred R. Sherman Mrs. Clarissa Shortall Frank Simmons R. O. Simon Mr. and Mrs. Ray Simonds Mrs. Norman J. Sinclair May Sinsheimer Mrs. Edgar Sinton Genevieve Six Edith Slack Mr. and Mrs. Sidney Sloane Mrs. Leon Sloss Judge and Mrs. M. C. Sloss Stanley C. Smallwood Erward J. Smiddy	Mr. and Mrs. Charles Watt Smith DeLancey C. Smith Marguerite Brack Smith Mr. and Mrs. Melville L. Smith H. M. Snyder George Willard Somers Mr. and Mrs. Herbert L. Sommer Eldridge T. Spencer Joseph E. Spinetta Mrs. E. B. Stanwood Dr. and Mrs. John H. Stark G. A. Starkweather Glen C. Stater Mr. and Mrs. Harold S. Stein Molly Steines Ralph J. A. Stern Mrs. Sigmund Stern Mr. and Mrs. G. Jerome Stickney Claude Albon Stiehl George Stimmel R. I. Stone Miss Benka Strickler Dr. and Mrs. John Philip Strickler John Strickler III Roger Sturtevant Walter H. Sullivan Ernest J. Sultan Bert Orrell Summers Mr. and Mrs. Leland Susman Mrs. Alfred Sutro Mr. and Mrs. Oscar Sutro, Jr. Louis Sutter Ernest J. Sweetland Benjamin H. Swig Mr. and Mrs. Curran Swint Mrs. Andrew B. Talbot
--	---	---

# Academy of Music of San Francisco

## on Russian Hill

Piano: Lev Shorr Violin: Frances Wiener, Harry Moulin Viola: Ferenc Molnar, Peggy Neal Cello: Boris Blinder, Aurora Cravero Bass: Philip Karp Harp: Kathryn Julyé Modern Piano: Otto Clare Clarinet and Saxophone: Philip Bovero Flute: Merrill Jordan, Irwin Goad Oboe: Merrill Remington, George Hall Chamber Music: Ferenc Molnar	Bassoon: Ernest Kubitschek Trumpet: Charles Bubb Trombone: Rudolph Pierce Horn: Thomas Chestnut Tympani Percussion Vibraphone Marimba } Edson Gilham Theory-Harmony: Thomas Chestnut Voice and Solfege: Verna Osborne, Phalan Tassie Vocal Coach: Kathryn Julyé
--	---

Authentic Russian Ballet and Pantomime  
**Direction, Alexis Kosloff, Jr.**

**Radio Workshop—Direction, Gilbert Thomas**

Complete instruction in creative phases of  
 Radio Writing — Production — Announcing — Acting

**TUDOR HALL—Available for recitals**

1001 Vallejo at Taylor

Phone GRaystone 4-3196



## GUARANTOR MEMBERS—Continued

Mrs. David Armstrong-Taylor  
 Arnold Ternquist  
 George S. Terrill  
 Charles Tesseyman  
 George C. Thierbach  
 Mrs. Myron Thomas  
 Joseph S. Thompson  
 L. Deming Tilton  
 Mr. and Mrs. William Timson  
 C. R. Tobin  
 Joseph O. Tobin  
 Mr. and Mrs. Edward  
 Topham, Jr.  
 Mr. and Mrs. Ernest J.  
 Torregano  
 Mrs. Maude Redman Torrey  
 R. B. Torsen  
 Mr. and Mrs. John A. Traina  
 Dr. and Mrs. Harold Guyon  
 Trimble  
 Mr. and Mrs. Dwight R. Tripp  
 Antonio Tuason  
 Mrs. Alfred Tubbs  
 Mr. and Mrs. Nion R. Tucker  
 Barbara B. Turner  
 Mrs. William B. Tyler

Paul J. Velguth  
 Mrs. Mary Viadro  
 Stanley R. Vinnicombe  
 Dr. and Mrs. C. E. Voigt  
 Mrs. Daniel Volkmann  
 Dr. E. P. M. von Gehren  
 Dr. and Mrs. Hans von Geldern  
 Mr. and Mrs. A. H. von Hafften  
 George Wagner  
 George Wale, Jr.  
 C. B. Wallace  
 Mary Wallace  
 Morton Wallace  
 Mrs. Irene Wallen  
 Mary M. Walsh  
 Whitney Warren  
 Mr. and Mrs. Karl Christian  
 Weber  
 Michel D. Weill  
 Nathaniel S. West  
 Dr. and Mrs. Henry M.  
 Weyrauch  
 George B. White  
 Mrs. Millard C. White  
 William A. P. White  
 Mr. and Mrs. Rich Whitmore

Robert L. Wiel  
 Mr. and Mrs. Brayton Wilbur  
 Mr. and Mrs. Charles F.  
 Williams  
 Stephen Williams  
 Mr. and Mrs. Willard F.  
 Williams  
 Mr. and Mrs. W. F. Willmette  
 Frank M. Wilson  
 Mrs. Charles Wiper, Jr.  
 Mrs. J. L. Wolf  
 Dr. Bertram Wolfsohn  
 Lillian M. Wollitz  
 Mr. and Mrs. Gilbert S. Woods  
 Mr. and Mrs. Dwayne G. Young  
 Estelle C. Young  
 Mrs. V. Zaruba  
 Mr. and Mrs. Harold L.  
 Zellerbach  
 Mr. and Mrs. J. D. Zellerbach  
 Mr. and Mrs. Lorenzo Zerillo  
 Mr. and Mrs. John G. Ziel  
 Edgar T. Zook  
 Dr. and Mrs. Nicholas Zuardo  
 Kenneth C. Zwerin

## CONTRIBUTORS TO 1947 SEASON

Constant J. Auger  
 Blum's  
 Borden's Dairy Delivery Co.  
 California Notion & Toy Co.  
 City of Paris  
 City Transfer & Storage Co.  
 George Daniels  
 Davis-Schonwasser  
 The Emporium  
 Nelly Gaffney

Hale Brothers Stores, Inc.  
 Hastings  
 Carolyn Kelsey  
 K. H. Lengfeld  
 H. Liebes & Co.  
 Livingston Brothers  
 I Magnin & Co.  
 Joseph Magnin Co., Inc.  
 Maison Mendessolle  
 Merrill's Drug Center  
 Musicians' Union

O'Connor, Moffatt & Co.  
 Palace Hotel  
 Ransohoff's  
 Roos Brothers  
 St. Francis Hotel  
 Schneider Brothers, Inc.  
 Standard Oil Co. of California  
 The White House  
 Yellow Cab Co.  
 Weinstein and Company

## THE SAN FRANCISCO OPERA ASSOCIATION

Presents

### SAN FRANCISCO'S GREATEST DANCE FESTIVAL

*An Unprecedented Ballet Revue*

THE ONE AND ONLY

# *Ballet Russe de Monte Carlo*

*Ten Gala Performances—Three Spectacular New Productions*

#### MADRONES

Ballet in One Act by Antonio Cobos.  
 Music by Moszkowski, Yardier and others.  
 Costumes by Casillo of Elizabeth Arden.

#### CIRQUE DE DEUX

Choreography by Ruthanna Boris.  
 Music by Gounod. Costumes and Scenery  
 by Robert Davidson

#### LOLA MONTES

Choreography by Edward Caton. Story by Dr. N. Wolf. Music by Fred Witt.  
 Costumes by Raul Pene du Bois and Paolo d'Anna

ALEXANDRA DANILOVA  
 NATHALIE KRASSOVSKA  
 RUTHANNA BORIS  
 MARY ELLEN MOYLAN  
 GERTRUDE TYVEN  
 TATIANA GRANTZEVA

YVONNE CHOUTEAU  
 NORA WHITE  
 VIDA BROWN  
 PATRICIA WILDE  
 FREDERIC FRANKLIN  
 LEON DANIELIAN

MICHEL KATCHAROFF  
 NIKITA TALIN  
 ROBERT LINDGREN  
 STANLEY ZOMPAKOS  
 ARMAND PICON  
 FRANK HOBI  
 PETER DEIGN



*Brilliant Corps de Ballet • Symphony Orchestra • Company of 125*

Tickets: \$3.60, \$3.00, \$2.40, \$1.80, \$1.20, Tax Incl.—Opera Box Office, City of Paris, EX. 2-8585

WED. NOV. 19 TO WED. NOV. 26, 8:30 — MATS. SAT.-SUN. 2:30

## WAR MEMORIAL OPERA HOUSE

### STELLA SPRAGUE BEST

Italian Method • Bel Canto • Pupils prepared for Grand Opera and Concert  
 2845 Van Ness Ave. Graystone 4-2786

## **The settlement of an estate**

promptly, efficiently and economically, depends primarily upon the *executor* . . . on his experience, his ability to give full and uninterrupted attention to his duties, and his reliability.

Thus a bank or trust company makes an ideal executor . . . widely experienced, fully responsible, *always* on the job.

*Ask for folder describing this Bank's executorship service.*

TRUST DEPARTMENT

## **Wells Fargo Bank & UNION TRUST CO.**

SAN FRANCISCO · 20

*Established 1852*

Member Federal Deposit Insurance  
Corporation

*Hear the*

### **Wells Fargo Music Hour**

*a program for music-lovers*

**10 TO 11 NIGHTLY, SUNDAY THRU FRIDAY**

**KJBS - 1100 on your dial**



With the  
**KINGS of SPORTS**  
it's **CHESTERFIELD**

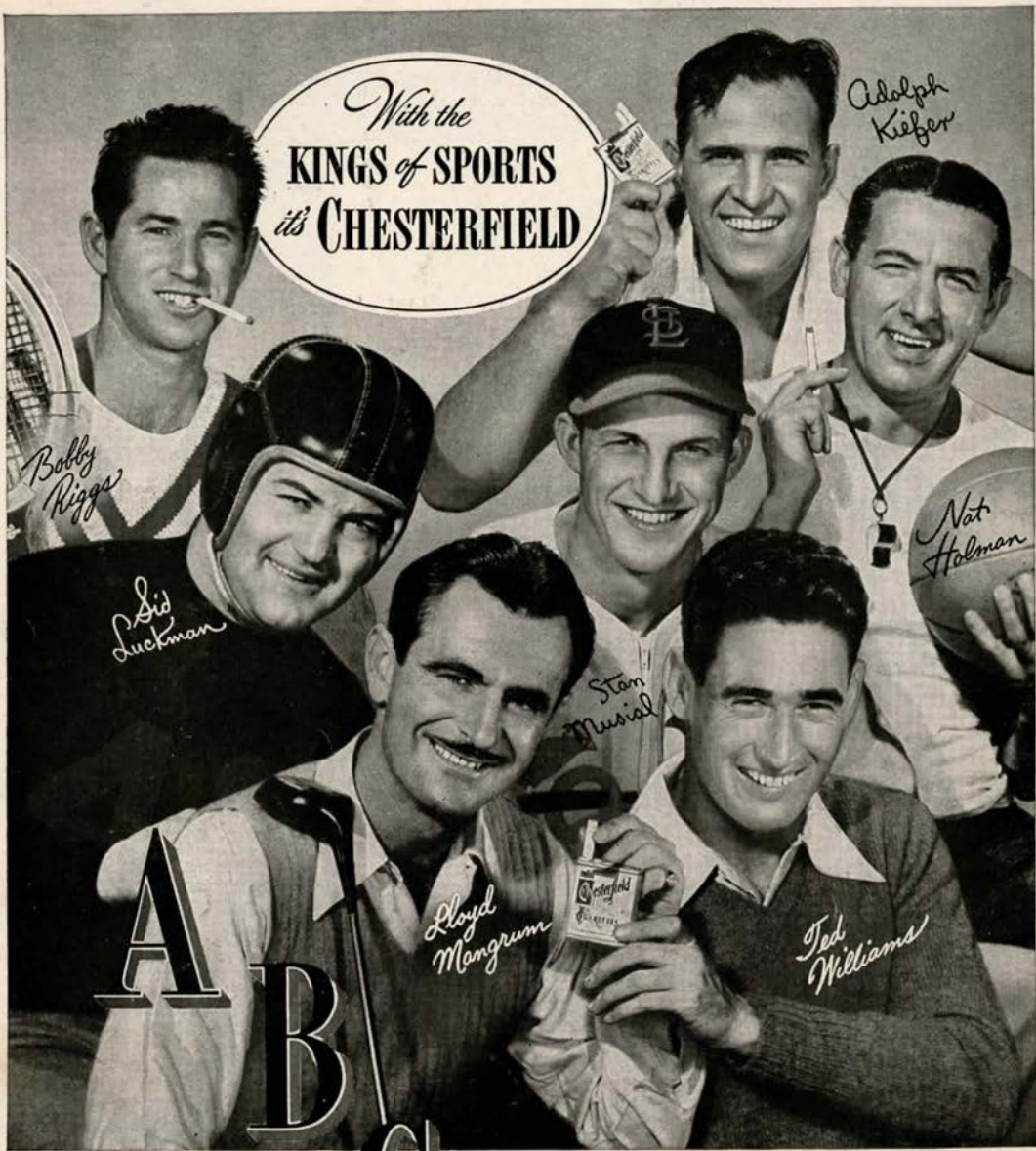

**ALWAYS BUY CHESTERFIELD**



- A** Always Milder
- B** Better Tasting
- C** Cooler Smoking

*The Sum Total  
of Smoking Pleasure*

MONDAY NIGHT, OCTOBER 13, at 7:30

# TRISTAN UND ISOLDE

Opera in three acts. Music and Text by Richard Wagner.

## THE CAST

Tristan, a Cornish Knight, nephew of King Mark.....	SET SVANHOLM
Isolde, Princess of Ireland.....	HELEN TRAUBEL
Brangane, Isolde's friend and attendant.....	MARGARET HARSHAW
King Mark of Cornwall.....	LORENZO ALVARY
Kurvenal, Tristan's devoted servant.....	GEORGE CZAPLICKI
Melot, one of King Mark's courtiers.....	WALTER OLITZKI
Shepherd .....	LESLIE CHABAY
Steersman .....	DESIRE LIGETI
A Sailor's Voice.....	LESLIE CHABAY

*Sailor Lad, Sailors, Knights, Esquires, Men-at-Arms.*



### STAGE DIRECTOR

WILLIAM WYMETAL

### CONDUCTOR

WILLIAM STEINBERG

### CHORUS DIRECTOR

KURT HERBERT ADLER



### TIME AND PLACE: *Legendary*

Act I: On Board a Vessel Nearing the Cornish Coast

Act II: Garden Before Isolde's Castle; Summer Night

Act III: Garden of Tristan's Estate in Brittany

---

TICKETS FOR EXTRA PERFORMANCES  
AT OPERA BOX OFFICE, CITY OF PARIS

---

*Encores not permitted — Bell rings three minutes before curtain rises*