

Rigoletto

1947

Sunday, October 12, 1947 8:00 PM

SFO\_PUB\_01\_SFO\_1947\_14

Publications Collection

San Francisco Opera Archives

25<sup>th</sup>  
*Anniversary*  
*of the San Francisco*  
*Opera Company*

---

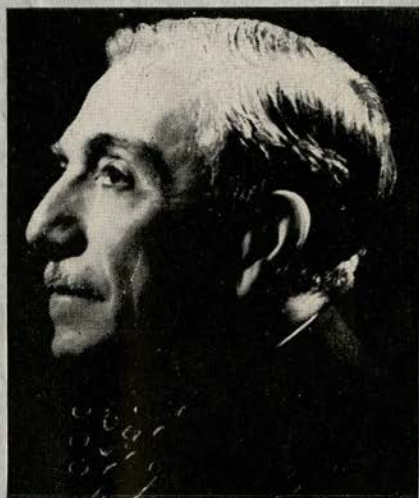

GAETANO MEROLA  
*General Director*

# Livingston Bros.

LIVINGSTON'S

invites each one  
of you to shop  
in an atmosphere  
of warmth  
and interest  
at Livingston's!



*Opera  
Collection  
of Distinction*

LIVINGSTON BROS • GRANT AVENUE at GEARY

# Brilliant Opera Repertoire

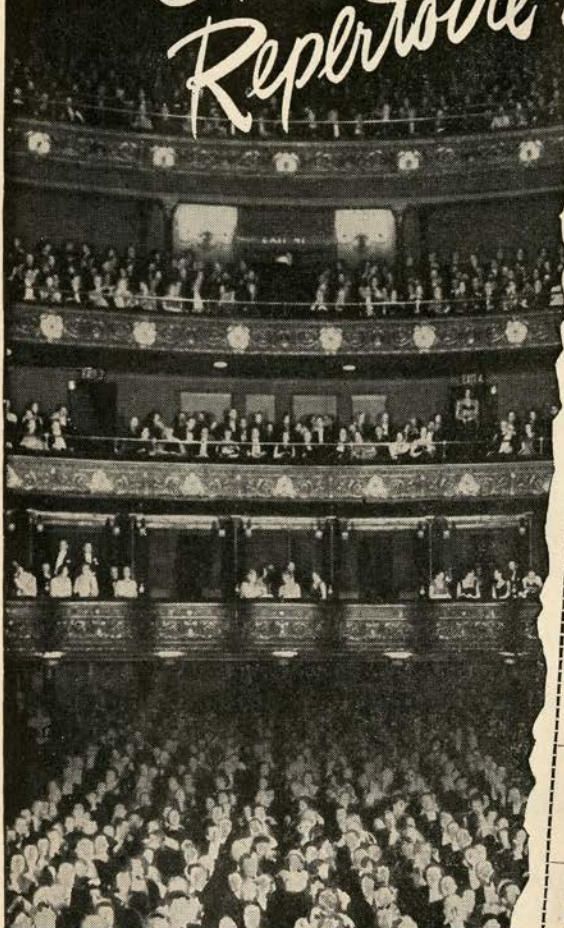

Trade-marks "Columbia," "Masterworks" and  Reg. U. S. Pat. Off.

**The Metropolitan Opera  
Association records  
complete operas  
exclusively for ...**

## HUMPERDINCK:

### Hansel and Gretel

Complete. A Metropolitan Opera Association Production. Sung in English. With **Risë Stevens, Nadine Conner, Thelma Votipka, John Brownlee, Claramae Turner, Lillian Raymond, and Max Rudolf** conducting the Chorus and Orchestra of the Metropolitan Opera Association.  
Columbia Masterworks Set MOP-26  
(Two volumes)

## VERDI:

**La Traviata** Complete. First complete post-war opera recording. Soloists, chorus and orchestra of the Opera House, Rome, conducted by **Vincenzo Bellezza**  
Columbia Masterworks Set MOP-25  
(Two volumes)

**Lily Pons** with orchestra conducted by **Pietro Cimara**  
**Two Famous Coloratura Arias**  
Columbia Masterworks Set MM-561

**Ezio Pinza with Bruno Walter** conducting the Metropolitan Opera Orchestra  
**Mozart Operatic Arias**  
Columbia Masterworks Set MM-643

**Helen Traubel** with **Charles O'Connell** conducting orchestra  
**Italian Operatic Arias**  
Columbia Masterworks Set MM-675

**Jennie Tourel** with **Pietro Cimara** conducting the Metropolitan Opera Orchestra  
**Jennie Tourel in Rossini Arias**  
Columbia Masterworks Set MM-691

**Torsten Ralf with Fritz Busch** conducting the Metropolitan Opera Orchestra  
**Wagnerian Excerpts**  
Columbia Masterworks Set MM-634

**Bidú Sayão** with the Metropolitan Opera Orchestra conducted by **Fausto Cleva**  
**Celebrated Operatic Arias** (Mozart, Bellini, Puccini, Massenet, Gounod)  
Columbia Masterworks Set MM-612

**Raoul Jobin** with **Wilfred Pelletier** conducting the Metropolitan Opera Orchestra  
**Romantic Arias** (From French operas)  
Columbia Masterworks Set MM-696



# Columbia Records

MASTERWORKS

**"LIBIAMO NE'  
LIETI CALICI"**

*Traviata*



Alfred. *con grazia leggerissimo*

Li - bia - mo, li - bia - mo ne' lie - ti ca - li - ci,  
*pp* che la - bel - lez - za - in - flo - ra; e la - - - - fug - ge - vol, fug -  
*pp* ge - vol o - - - - ra s'in - ne - bri - a - vo - lut - - - - ta

• For more than half a century, delicious, mellow Italian Swiss Colony wines have enabled San Franciscans to heed this melodic invitation to a joyous toast, from the pen of the great Verdi.

**ITALIAN SWISS COLONY**

*California Wines*

ALL VARIETIES  
BOTTLED OR IN BULK

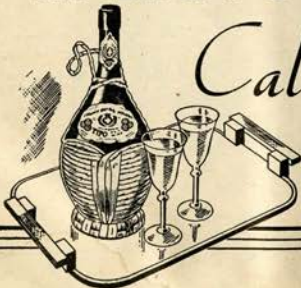

*Since 1881*

GENERAL OFFICES  
SAN FRANCISCO

Use Elevators During Intermissions

Buffet Service in Lower Foyer.

Bell rings 3 minutes before curtain

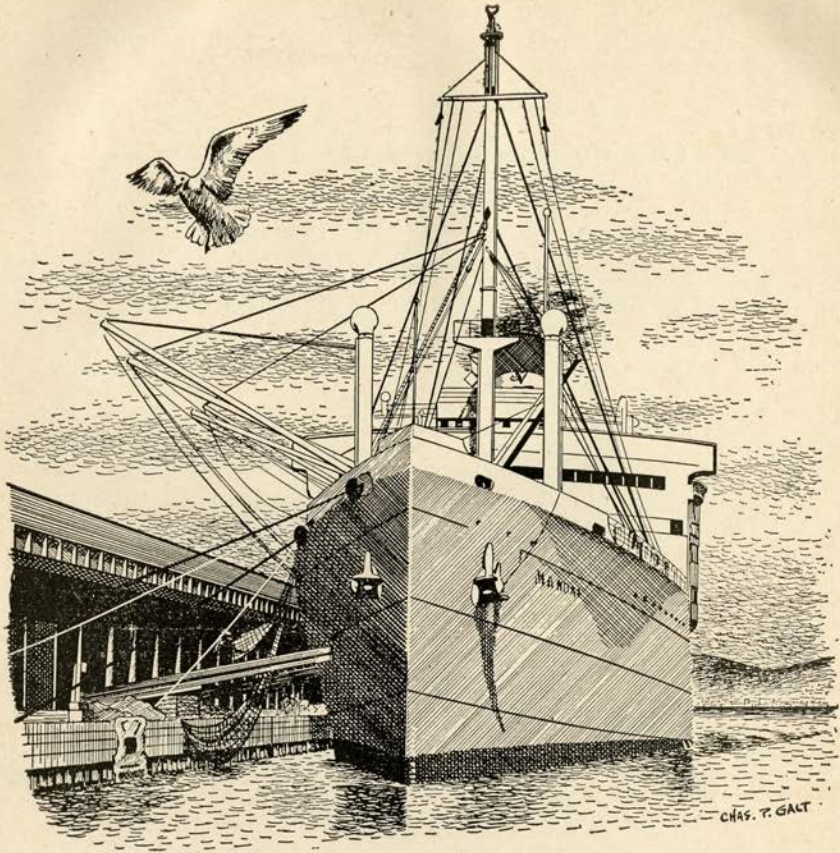

## THE TRIP OF A LIFETIME

Financial responsibilities have always prevented you from taking that trip. Personal responsibilities such as the clipping of coupons when due, the depositing of dividend checks, assembling information for tax purposes, collection of rents, all require constant vigilance.

It is not necessary, however, for you to give your time and attention to these details. An Agency account with The San Francisco Bank would make this trip possible because it would relieve you of personal financial worries.

---

# THE SAN FRANCISCO BANK

*Savings* Inc. Feb. 10, 1868 • Member Federal Deposit Insurance Corp. *Trust*

➤ 526 California Street, San Francisco ➤

PARKER S. MADDUX, PRESIDENT

---

# Platinum Diamond Watches

DESIGNED AND MADE BY GRANAT

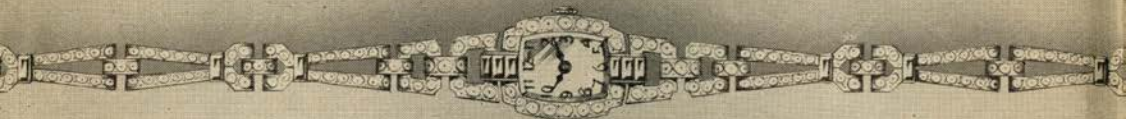

**D**iamonds and platinum are combined by our master artists and craftsmen into watches of great charm and distinction. You may have your watch designed and executed to your order...or you may select from the largest collection of fine diamond watches in Northern California.

## GRANAT BROS

SHREVE TREAT & EACRET

SAN FRANCISCO

OAKLAND

## 1923-1947

*With this season the San Francisco Opera Association celebrates the twenty-fifth anniversary of the San Francisco Opera Company. It is a most propitious season marking, as it does, a quarter century of progress that has carried the fame of the company throughout the music world.*

*Founded by a small group who had faith in the music appreciation of San Franciscans, the record of the company has more than justified the soundness of that belief. At the season's close, the company will have given 548 performances of 74 operas.*

*No other city, with the single exception of New York, can cite such an unbroken record in grand opera. And yet, the San Francisco Opera Company no longer belongs to this city alone, but to the entire Pacific Coast. Annually, a number of these cities look forward to being host to the company. All of this, we feel, is a tribute not alone to the artistry and good management of the company, but to the people of San Francisco whose support has made this accomplishment possible.*

*The San Francisco Opera Association is grateful for this support and the untiring efforts and genius of Gaetano Merola, General Director of the company since its inception.*

*Kenneth Monteagle*

President





# *A Will Is Your Voice In The Future*

Wartime discoveries pointed the way to improved long-range weather forecasts, but predicting the course of human events, even from hour to hour, remains beyond the scope of science.

Because of this uncertainty, a Will assumes great importance, and in effect, becomes your voice in the future. You cannot know what the future holds for your family, but by making a Will and naming a capable executor and trustee now, you are assured that your estate will be administered by careful, experienced people who will carry out your wishes for the benefit of your heirs.

Without obligation to you, our Trust Officers will be glad to share the benefits of their experience with you and your attorney in a discussion of estate plans.

## **CROCKER FIRST NATIONAL BANK**

SAN FRANCISCO

OAKLAND

*Member Federal Deposit Insurance Corporation*

# SAN FRANCISCO OPERA ASSOCIATION



## OFFICERS

KENNETH MONTEAGLE  
PRESIDENT

MRS. STANLEY POWELL  
VICE-PRESIDENT

ARTHUR MERRILL BROWN, JR.  
VICE-PRESIDENT

CHARLES R. BLYTH  
VICE-PRESIDENT

GEORGE T. CAMERON  
TREASURER

PAUL POSZ  
SECRETARY

## BOARD OF DIRECTORS

GEORGE WASHINGTON BAKER, JR.  
CHARLES R. BLYTH  
ARTHUR MERRILL BROWN, JR.  
GEORGE T. CAMERON  
WILLIAM W. CROCKER  
MORTIMER FLEISHHACKER

ROBERT WATT MILLER  
KENNETH MONTEAGLE  
JOHN FRANCIS NEYLAN  
MRS. STANLEY POWELL  
MRS. HENRY POTTER RUSSELL  
NION R. TUCKER

## EXECUTIVE STAFF

PAUL POSZ  
MANAGER

CURRAN SWINT, PUBLICITY DIRECTOR

ARTHUR FRAHM-MICHAEL D. RICH  
TICKET SALES

PHYLLIS AMATI  
SEASON TICKETS

EVELYN CROCKETT-CLADE VON BESSER  
OFFICE SECRETARIES

# The Art Commission of San Francisco

TO GAETANO MEROLA AND THE MEMBERS OF  
THE SAN FRANCISCO OPERA ASSOCIATION

On this, the Twenty-fifth Anniversary of Opera in San Francisco, we desire to mark that epoch and to pause and hear, in memory, the hundred arias that have enchanted the music-loving people of San Francisco, and to appraise the renown and distinction which the Opera has brought to the City of San Francisco.

To you, and to the men and women who have made possible this great and graceful contribution to the life of our community, we present at this hour our tribute of praise and offer the warmth of our cordial regard.

Sincerely,



President of the Art Commission

## THE ART COMMISSION OF SAN FRANCISCO

ROGER D. LAPHAM, *Mayor*  
EDWARD D. KEIL, *President*  
ERNEST A. BORN  
BENIAMINO BUFANO  
THOMAS D. CHURCH  
JOHN J. CUDDY  
HERBERT FLEISHHACKER  
J. EMMETT HAYDEN

OSCAR LEWIS  
E. SPENCER MACKY  
EDWARD S. MOORE  
PAUL A. RYAN  
FLORENTINE SCHAGE  
PAUL VERDIER  
MICHEL WEILL  
LLOYD L. WILSON

JOSEPH H. DYER, JR., *Secretary*

# BOARD OF GOVERNORS

GEORGE WASHINGTON BAKER, JR.	RANDOLPH HALE	MRS. JOHN FRANCIS NEYLAN
P. A. BERGEROT	REUBEN B. HALE	JOHN FRANCIS NEYLAN
CHARLES R. BLYTH	MRS. LAWRENCE W. HARRIS	RALPH L. PHELPS
J. BRENDAN BRADY	J. EMMET HAYDEN	MRS. M. C. PORTER
H. SEWALL BRADLEY	TIMOTHY HEALY	MRS. STANLEY POWELL
ARTHUR MERRILL BROWN, JR.	EDWARD D. KEIL	STANLEY POWELL
GUIDO CAGLIERI	CHARLES H. KENDRICK	MRS. LEON RICHARDSON
MRS. GEORGE T. CAMERON	MRS. MARCUS S. KOSHLAND	ANGELO J. ROSSI
GEORGE T. CAMERON	LEWIS A. LAPHAM	MRS. HENRY POTTER RUSSELL
CHARLES A. CHRISTIN	MRS. STINE LEIS	A. SBARBORD
TEMPLETON CROCKER	J. B. LEVISON	FRED R. SHERMAN
WILLIAM W. CROCKER	M. E. LOMBARDI	MRS. M. C. SLOSS
GEORGE E. CROTHERS	MISS RUTH W. LORING	RALPH J. A. STERN
MRS. FRANK P. DEERING	MISS SALLIE MAYNARD	MRS. SIGMUND STERN
MISS MARY C. DUNHAM	WILLIAM GLADSTONE MERCHANT	MRS. DAVID ARMSTRONG TAYLOR
SIDNEY M. EHRMAN	MRS. C. D. G. MILLER	M. C. THRELKELD
MRS. WILLIAM M. FITZHUGH	ROBERT W. MILLER	NIDN R. TUCKER
MORTIMER FLEISHHACKER	KENNETH MONTEAGLE	RANDOLPH C. WALKER
A. P. GIANNINI	GUIDO MUSTO	WHITNEY WARREN, JR.



## WAR MEMORIAL OPERA HOUSE

(OWNED AND OPERATED BY THE CITY AND COUNTY OF SAN FRANCISCO  
THROUGH THE BOARD OF TRUSTEES OF THE WAR MEMORIAL)

### BOARD OF TRUSTEES

DAN S. HEWITT PRESIDENT	D. LYLE GHIRARDELLI VICE-PRESIDENT	GUIDO J. MUSTO
BEN BAGGENSTOS	WILBUR A. HENDERSON	RICHARD H. NEWHALL
SIDNEY M. EHRMAN	MILTON W. KLETTER	RALPH J. A. STERN
FRANK A. FLYNN	CHARLES B. KLEUPFER	
EDWARD SHARKEY MANAGING DIRECTOR OF THE WAR MEMORIAL		E. LAWRENCE GEORGE SECRETARY TO THE BOARD OF TRUSTEES

---

*Buffet Service in Basement Promenade and Dress Circle during all performances*

---

LIBRETTOS AND OPERA GLASSES IN FOYER · HEAD SETS FOR THE DEAF ARE  
AVAILABLE AT TABLE IN MAIN FOYER · ATTENDANT WILL CONNECT  
WITH SEAT LOCATION UPON REQUEST · FOR LOST AND FOUND  
INFORMATION, INQUIRE AT CHECK ROOM NO. 1  
WILLIAM A. MEADE, DIRECTOR OF HOUSE SERVICE

THE STANDARD HOUR

NBC SYMPHONY

R. C. A. VICTOR

LIGHT AND MELLOW

HARVEST OF STARS

VOICE OF FIRESTONE

*For the Great  
Shows of Radio*

MANHATTAN MERRY-GO-ROUND

KNOW YOUR SYMPHONY

CAVALCADE OF AMERICA

FRED WARING

AMERICAN ALBUM

**KPO**

TELEPHONE HOUR

**680 ON YOUR DIAL**

**NBC IN SAN FRANCISCO**



# SAN FRANCISCO OPERA COMPANY

GAETANO MEROLA  
GENERAL DIRECTOR

PAUL POSZ  
MANAGER

ARMANDO AGNINI  
STAGE AND TECHNICAL DIRECTOR

ETIENNE BARONE  
STAGE MASTER

WILLIAM WYMETAL  
STAGE DIRECTOR

KURT HERBERT ADLER  
CHORUS DIRECTOR

WILLIAM CHRISTENSEN  
BALLET MASTER

JESSIE BOEKEN  
SECRETARY



## CONDUCTORS and ASSISTANTS

GAETANO MEROLA PAUL BREISACH WILLIAM STEINBERG WILFRED PELLETIER  
PIETRO CIMARA ITALO MONTEMEZZI KURT HERBERT ADLER DICK MARZOLLO  
KARL KRITZ WILLIAM TAUSSIG GLAUCO CURIEL ANTONIO DELL'OREFICE  
WILLIAM WOLSKI, CONCERT MASTER JULIUS HAUG, PERSONNEL MANAGER

## ARTISTS

LICIA ALBANESE SOPRANO	LOIS HARTZELL SOPRANO	BETA POPPER SOPRANO
EVARISTO ALIBERTINI BASS	COLIN HARVEY BARITONE	FLORENCE QUARTARARO SOPRANO
LORENZO ALVARY BASS	ELMA HEITMAN SOPRANO	REGINA RESNIK SOPRANO
SALVATORE BACCALONI BASS	ESTER V. HESSLING CONTRALTO	STELLA ROMAN SOPRANO
EILEEN BALDWIN CONTRALTO	RAOUL JOBIN TENOR	BIDU SAYAD SOPRANO
KURT BAUM TENOR	DOROTHY KIRSTEN SOPRANO	ALLEN SCHMIDLING TENOR
NORMAN BENSON BARITONE	CHARLES KULLMAN TENOR	MARTIAL SINGHER BARITONE
DORA BISH SOPRANO	KATHLEEN LAWLOR SOPRANO	MARY JANE SPRY SOPRANO
EILEEN BROWNE SOPRANO	ERICH LAWRENCE TENOR	SET SVANHOLM TENOR
BEVERLY CAMPBELL SOPRANO	VIRGILIO LAZZARI BASS	GEORGE TALLONE TENOR
GEORGE CEHANOVSKY BARITONE	DESIRE LIGETI BASS	BLANCHE THEBOM CONTRALTO
LESLIE CHABAY TENOR	MAX LORENZINI BARITONE	LAWRENCE TIBBETT BARITONE
NADINE CONNER SOPRANO	PATRICK McVEY BARITONE	HELEN TRAUDEL SOPRANO
ELEANOR CORYELL SOPRANO	BENJAMIN MARTIN BARITONE	MARY JEAN TURNBULL SOPRANO
GEORGE CZAPLICKI BARITONE	NICOLA MOSCONA BASS	CLARAMAE TURNER CONTRALTO
GALLIANO DANELUZ TENOR	ROBIN NELSON BASS	GIUSEPPE VALDENGIO BARITONE
FLOYD DAVIS TENOR	KAYTON NESBITT TENOR	FRANCESCO VALENTINO BARITONE
ALESSIO DE PAOLIS TENOR	WALTER DLITZKI BARITONE	EDWIN VANNUCCI BASS
HERTA GLAZ CONTRALTO	JAN PEECE TENOR	THELMA VOTIPKA SOPRANO
MARY JANE GRAY SOPRANO	DELPHIA PHILLIPS SOPRANO	LEONARD WARREN BARITONE
PAUL GUENTER BARITONE	CLAUDIA PINZA SOPRANO	ROBERT WEEDE BARITONE
THORA HARPER SOPRANO	EZIO PINZA BASS	MARTINA ZUBIRI SOPRANO
MARGARET HARSHAW CONTRALTO	LILY PONS SOPRANO	

## *To Gaetano Merola...*

The Musical Association of San Francisco happily participates in this 25th Anniversary celebration.

Through your patience, sagacity, and artistic aims the San Francisco Opera has become an institution of lasting value to the collective musical activity of the nation as well as to the audiences of the Pacific Coast.

Your great spirit, manifesting itself in behalf of music which shall have lasting importance to its public, is an asset we pay homage to—with the sincere wish that you will continue to guide us for many years to come.

May the future bring you the fulfillment of your fondest dreams.

*Leonora Wood Armsby*

## *Congratulations!*

San Francisco owes an immense debt of gratitude to the San Francisco Opera Association, and to General Director Gaetano Merola. May I add my personal congratulations to the City's thanks on the occasion of the Association's 25th Anniversary.

*Elmer E. Robinson*

Judge of the Superior Court

# C H O R A L E N S E M B L E

## MISSES

EILEEN BALDWIN  
DORA BISH  
KATHERINE BRAVOS  
JOANNE BREHM  
EILEEN BROWNE  
BIANCA BRUNI  
LELIA GAMBI  
BEVERLY CAMPBELL  
HELEN F. CAREY  
ELEANOR CORYELL  
JANET DODD  
ELOISE FARRELL  
MARY JANE GRAY  
THORA HARPER  
ELMA HEITMAN

ESTHER V. HESSLING  
ORTHELLA HUGHES  
SYBIL LOUISE KNAPP  
ELAINE KOYKER  
KATHLEEN LAWLOR  
MARY LENIHAN  
DOROTHY MCINTYRE  
RIA PALMER  
DELPHIA PHILLIPS  
CHARLOTTE LOUISE  
WINIFRED H. SCHAMP  
VERA SOLAX  
MARY JANE SPRY  
VIVIAN C. STEWART  
MARY JANE TURNBULL  
MARTINA ZUBIRI

DORA DITANO, ACCOMPANIST

## MESSRS.

ERICH LAWRENCE  
MAX LORENZINI  
GIULIO MANCINI  
BENJAMIN A. MARTIN  
PATRICK MCVIEY  
CARLO MENNUCCI  
ALEXANDER M. MURRAY  
ROBIN NELSON  
ANATOLE K. PICHUGIN  
WILLIAM A. RODNEY  
ATTILIO C. ROSSI  
PAUL SCHAGEN  
ALLEN SCHMIDLING  
STANLEY SMITH  
ANDREW M. SNEDDON  
SALVATORE TRIPOLI  
ALBERTO VANNUCCI  
EDWIN J. VANNUCCI  
FRED WAHLIN  
HERMAN WISEMAN

## BALLET

RUBY ASQUITH, PRIMA BALLERINA

WILLAM CHRISTENSEN, CHOREOGRAPHER, BALLET MASTER

### SOLOISTS

#### MISSES

ROSALIE PROSCH  
LOIS TREADWELL  
JOAN VICKERS

#### MISSES

WANA WILLIAMS  
SALLIE WHALEN

#### MISSES

BONNIE BELL  
VELERIE BOOTH  
BETTY CUNEO  
AUDREY GREENLY  
PATRICIA JOHNSTON  
JUDITH NATHANSON

#### MESSRS.

RICHARD BURGESS  
JAMES CURTIS  
WILLIAM HAY  
JOSE MANERO  
MARCUS NELSON  
PETER NELSON

### CORPS DE BALLET

#### MISSES

SALLY BAILEY  
JOAN BENNETT  
JANE BOWEN  
JOAN EDGERTON

#### MISSES

NANCY JOHNSON  
ARLAND LE CRONE  
MARGRET LLOYDS

#### MISSES

MARIANNE PETERSON  
VALLA RAMEY  
MARCIANNE RAUB

#### MISSES

DELORES RICHARDSON  
JANET SASSOON  
SHARON SHORE  
SYLVIA WILLIAMS

### PRODUCTION

EUGENE B. DUNKEL  
FRITZ KRAENKE

#### SCENIC ARTISTS

EARL SIMMONS  
MASTER MECHANIC

PAUL PINELL  
MASTER CARPENTER

ALVIN GENTSCHEL  
MASTER ELECTRICIAN

JOHN T. HEAVEY  
MASTER OF PROPERTIES

### FOR WAR MEMORIAL OPERA HOUSE

R. G. WAKEMAN  
MASTER CARPENTER

EDWARD J. ZETTEL  
MASTER ELECTRICIAN

WALLACE FLETTER  
MASTER OF PROPERTIES

### COSTUMES AND WIGS BY GOLDSTEIN & CO.

ALEXANDER AGNINI  
WARDROBE MASTER

INEZ DODSON  
WARDROBE MISTRESS

SUE MCGOWAN  
HAIRDRESSER

EVERETT MASON  
MAKEUP ARTIST

### PROGRAM

PISANI PRINTING & PUBLISHING COMPANY, PUBLISHERS, DESIGNERS AND PRINTERS



# RCA VICTOR ARTISTS

who will appear with the

# SAN FRANCISCO OPERA

LICIA ALBANESE



JAN PEERCE



LEONARD WARREN



BLANCHE THEBOM

*For the music you want when you want it--*

Consult these Dealers for your



CALIFORNIA

Music  
HOUSE

A TREASURY OF MUSIC

## Sherman, Clay & Co.

SUTTER and KEARNY STS.

For your listening convenience and comfort in Sherman, Clay's beautiful record department with its 34 sound-proofed, air-conditioned record listening rooms.

## LLOYD A. WOLLMER CO.

1315 Burlingame Ave  
Burlingame 3-2788

"Everything in Music and Home Appliances"

You will delight in the Large Selection of your favorite Recordings at

## A 1 RADIO MUSIC STORE

816 Irving near 9th Avenue  
OVERland 1-6587

## HOY'S RADIO & MUSIC STORE

Open evenings for your convenience

312 Sir Francis Drake Blvd.  
San Anselmo  
Phone San Anselmo 2961

## DOUGHTY'S

One of the most complete stocks of Opera, Classical and Popular Records  
5031 Geary Blvd.  
Bet. 14th & 15th Ave.  
BAYview 1-0056

# COMPANY DURING 1947



LAWRENCE TIBBETT



FLORENCE  
QUARTARARO



HELEN TRAUBEL



DOROTHY KIRSTEN



Recognized through the years for their faithful reproduction, RCA Victor Records continue to bring you the finest in recorded music. You will find the world's greatest artists in RCA Victor's Great Catalogue of Music.

## RCA Victor Record Requirements

### West Portal Radio and Music Store

78 West Portal Ave.  
Overland 1-2595  
One of the largest record  
shops in the Bay Area.  
"For the Hard-to-Get Records  
Try Us."

Bill Baldwin  
Barbara Turner

### RECORD ROOM

Open noon till midnight  
FAIRMONT HOTEL  
SUtter 1-8823

### BERMAN'S

Outstanding selection of  
Victor Records

650 Grand Ave., Oakland  
TEmplebar 2-5233

### TUPPER & REED

"Say it with Music"

2271 Shattuck Avenue  
Berkeley  
THornwall 3-9820



Home Furnishers since 1856

### BREUNER'S

Broadway at 21st Street  
Oakland

*Beaulieu Vineyard*

**BV**

**WINES**



**B**EAULIEU VINEYARD is a family estate . . . located in the lovely Napa Valley of Northern California. Today, as for nearly half a century, we take pride in the quality of our wines. Our 600 acres of vines grow wine grapes of the finest strains. Thus the yield is far lighter than that of grapes of lesser quality.

Our old-world-type of winery has a storage capacity equal to five times our yearly production — thus we have ample facilities to develop our inventory of fine wines in small cooperage until bottle-ripe, and to bin them afterwards.

As a consequence of our painstaking methods, production is limited and our wines are not available everywhere.

**FIVE REPRESENTATIVE BEAULIEU VINEYARD WINES**

**GEORGES DE LATOUR PRIVATE RESERVE CABERNET:** An eminent wine, made solely with Cabernet Sauvignon grapes.

**BEAULIEU NAPA VALLEY MUSCAT DE FRONTIGNAN:** This wine has been acclaimed by experts as the finest dessert wine produced in America. A wine for entertaining.

**BEAUMONT:** Made with the famous Pinot Noir grapes (original cuttings from Cote d'Or district of France).

**BEAUCLAIR:** One of the fine white wines of the Napa Valley. Made with Johannesberger Riesling grapes.

**BEAUROSE.** A light, agreeable vinrosé. To be served very chilled. The hostess wine for lunch.

*Beaulieu Vineyard*

FOUNDED AND OWNED CONTINUOUSLY BY THE DE LATOUR FAMILY SINCE 1900  
Vineyards and Winery at Rutherford, Napa County, California

ARTISTS OF 

*San Francisco*

OPERA COMPANY



★ PONS



★ ALBANESE  
★ PEERCE  
★ QUARTARARO  
★ KULLMAN

★ SAYAO  
★ JOBIN  
★ TRAUBEL  
★ EZIO PINZA

★ GLAZ  
★ TIBBETT  
★ SINGHER  
★ VALENTINO

★ ROMAN  
★ WARREN  
★ KIRSTEN  
★ BAUM

★ THEBOM  
★ SVANHOLM  
★ CONNER  
★ BACCALONI



# Baldwin



**"THE SAN FRANCISCO OPERA COMPANY,** celebrating its 25th Anniversary, has honored the Baldwin Piano for the past seven years by choosing Baldwin as its official piano. The Baldwin Piano Company takes great pride in once again renewing its association with the San Francisco Opera Company. A glance at some of the great musical organizations and concert artists listed here gives ample proof of the distinction which has earned for Baldwin the name of **"TODAY'S GREAT PIANO."**



**310 SUTTER STREET . . . SAN FRANCISCO  
1828 WEBSTER STREET . . . OAKLAND**

## Concert Artists and Organizations who use the Baldwin

Albanese, Licia  
Arrau, Claudio  
Battista, Joseph  
Bauer, Harold  
Beecham, Sir Thomas  
Behrend, Jeanne  
Bernstein, Leonard  
Biro, Sari  
Blitzstein, Marc  
Brezeton, Robert  
Burgin, Richard  
Chapple, Stanley  
Cleva, Fausto  
Copland, Aaron  
D'Attili, Glauco  
Echaniz, Jose  
Eidus, Arnold  
Ericourt, Daniel  
Fiedler, Arthur  
Flagstad, Kirsten  
Foss, Lukas  
Francescatti, Zino  
Francois, Samson  
Giannini, Dusolina  
Gieseking, Walter  
Goldovsky, Boris  
Goldsand, Robert  
Goossens, Eugene  
Hacker, William  
Huehn, Julius  
Iturbi, Amparo  
Iturbi, Jose  
Johnson, Douglas  
Johnson, Thor  
Jones, J. Randolph  
Kippnis, Alexander  
Kitain, Robert  
Koussevitzky, Serge  
Labunski, Wiktor  
Lev, Ray  
Luboshutz & Nemenoff  
Mannino, Franco  
Martini, Nino  
Milhaud, Darius  
Moiseiwitch, Benno  
Monteux, Pierre  
Nelson, Monte  
Pennario, Leonard  
Piatigorsky, Gregor  
Pinza, Ezio  
Podolsky, Leo  
Pons, Lily  
Ponselle, Rosa  
Posaelt, Ruth  
Quartarero, Florence  
Rosenthal, Manuel  
Sanroma, Jesus Maria  
Schmitz, E. Robert  
Shure, Leonard  
Spivakovsky, Tossy  
Stravinsky, Igor  
Szigeti, Joseph  
Tapia-Caballero  
Tansman, Alexander  
Tetley-Kardos, Richard  
Thibaud, Jacques  
Traubel, Helen  
Weede, Robert  
Wittgenstein, Paul

Berkshire Music Center  
Cincinnati Symphony  
Orchestra  
Chicago Opera Company  
Boston Symphony  
Orchestra  
New Friends of Music,  
New York  
San Francisco  
Opera Association  
Cincinnati Summer  
Opera Association

THE SAN FRANCISCO OPERA ASSOCIATION

Presents

SAN FRANCISCO'S GREATEST DANCE FESTIVAL

An Unprecedented Ballet Revue

THE ONE AND ONLY

*Ballet Russe de Monte Carlo*

Ten Gala Performances—Three Spectacular New Productions

Repertoire

Wednesday Eve. Nov. 19

BALLET IMPERIAL  
\*MADRONOS  
PAS DE DEUX  
GAITE PARISIENNE

Thursday Eve. Nov. 20

SWAN LAKE  
\*CIRQUE DE DEUX  
BLUE BIRD  
SCHEHERAZADE

Friday Eve. Nov. 21

CONCERTO BAROCCO  
\*LOLA MONTEZ  
PAS DE DEUX CLASSIQUE  
LE BEAU DANUBE

Saturday Mat. Nov. 22

LES SYLPHIDES  
BLUE BIRD  
THE NUTCRACKER

Saturday Eve. Nov. 22

SWAN LAKE  
THE NUTCRACKER  
SCHEHERAZADE

\* First time in San Francisco.

ALEXANDRA DANILOVA  
NATHALIE KRASSOVSKA  
RUTHANNA BORIS  
MARY ELLEN MOYLAN  
GERTRUDE TYVEN  
TATIANA GRANTZEVA

YVONNE CHOUTEAU  
NORA WHITE  
VIDA BROWN  
PATRICIA WILDE  
FREDERIC FRANKLIN  
LEON DANIELIAN  
MICHEL KATCHAROFF

NIKITA TALIN  
ROBERT LINDGREN  
STANLEY ZOMPAKOS  
ARMAND PICON  
FRANK HOBI  
PETER DEIGN

Sunday Mat. Nov. 23

RAYMONDA (3 Acts)  
BLUE BIRD  
RODEO

Sunday Eve. Nov. 23

AMERICAN CHOREOGRAPHER'S  
EVENING  
FRANKIE AND JOHNNY  
LOLA MONTEZ  
CIRQUE DE DEUX  
RODEO

Monday Eve. Nov. 24

RAYMONDA (3 Acts)  
CIRQUE DE DEUX  
MADRONOS

Tuesday Eve. Nov. 25

THE NUTCRACKER  
MADRONOS  
GAITE PARISIENNE

Wednesday Eve. Nov. 26

DANSES CONCERTANTES  
LOLA MONTEZ  
CIRQUE DE DEUX  
LE BEAU DANUBE

★  
Brilliant Corps de Ballet • Symphony Orchestra • Company of 125

Tickets: \$3.60, \$3.00, \$2.40, \$1.80, \$1.20, Tax Incl.—Opera Box Office, City of Paris, EX. 2-8585

WAR MEMORIAL OPERA HOUSE

Father Flanagan's

**BOYS' TOWN CHOIR**

"Nothing Short of Marvelous"

OPERA HOUSE, SUN. MAT., NOV. 16, 2:30

Tickets: \$3.00, \$2.40, \$1.80, \$1.50, \$1.20 Tax Incl., Opera Box Office,  
City of Paris, EXbrook 2-8585

Worthy of  
the Finest Crystal..



BEER GLASSES  
BY  
GUMP'S

The Finest  
**ACME**  
ever brewed...



ACME BREWERIES • San Francisco, Los Angeles

# R E P E R T O I R E

## REGULAR SERIES

- LA TRAVIATA (*Verdi*) . . . . . Tuesday Night, September 16, at 8:00  
 With Albanese, Votipka, Lawlor, Peerce, Warren, Cehanovsky, De Paolis, Olitzki, Ligeti,  
 Lorenzini . . . . . MEROLA, Conductor
- DON GIOVANNI (*Mozart*) . . . . . Friday Night, September 19, at 8:00  
 With Roman, Quartararo, Albanese, Pinza, Baccaloni, Kullman, Alvary, Ligeti  
 . . . . . BREISACH, Conductor
- MADAMA BUTTERFLY (*Puccini*) . . . . . Monday Night, September 22, at 8:00  
 With Albanese, Glaz, Votipka, Peerce, Valentino, De Paolis, Cehanovsky, Lazzari, Olitzki,  
 Harvey . . . . . CIMARA, Conductor
- GOTTERDAMMERUNG (*Wagner*) . . . . . Friday Night, September 26, at 7:30  
 With Traubel, Resnik, Harshaw, Glaz, Turner, Votipka, Hartzell, Popper, Svanholm,  
 Czapliski, Alvary, Olitzki, Guenter, Benson, Daneluz . . . . . STEINBERG, Conductor
- LA GIOCONDA (*Ponchielli*) . . . . . Tuesday Night, September 30, at 8:00  
 With Roman, Thebom, Harshaw, Baum, Warren, Moscona, Chabay, Ligeti, Benson, Nelson,  
 Alibertini, Tallone . . . . . MARZOLLO, Conductor
- LOUISE (*Charpentier*) . . . . . Friday Night, October 3, at 8:00  
 With Kirsten, Turner, Pinza, Jobin, Hartzell, Popper, Gray, Votipka, Zubiri, Coryell,  
 Lawlor, Heitman, Phillips, Campbell Harper, Hessling, Baldwin, Browne, Spry, Bish,  
 Nathanson, De Paolis, Lazzari, Ligeti, Cehanovsky, Olitzki, Chabay, Nesbitt, Martin, Davis,  
 McVey, Lawrence, Schmidling, Harvey, Lorenzini, Daneluz  
 . . . . . BREISACH, Conductor
- OTELLO (*Verdi*) . . . . . Tuesday Night, October 7, at 8:00  
 With Albanese, Votipka, Svanholm, Tibbett, De Paolis, Lazzari, Chabay, Cehanovsky,  
 Nelson . . . . . STEINBERG, Conductor
- PELLEAS ET MELISANDE (*Debussy*) . . . . . Friday Night, October 10, at 8:00  
 With Sayao, Harshaw, Zubiri, Singher, Tibbett, Alvary, Ligeti  
 . . . . . PELLETIER, Conductor
- L'AMORE DEI TRE RE (*Montemezzi*) . . . . . Tuesday Night, October 14, at 8:00  
 With Kirsten, Turner, Lawlor, . . . . . Turnbull, Baldwin, Pinza, Kullman, Weede, De Paolis,  
 Nesbitt . . . . . MONTEMEZZI, Conductor
- LUCIA DI LAMMERMOOR (*Donizetti*) . . . . . Friday Night, October 17, at 8:00  
 With Pons, Votipka, Peerce, Valentino, Lazzari, Chabay, Tallone  
 . . . . . CIMARA, Conductor

## POPULAR SERIES

- ROMEO AND JULIET (*Gounod*) . . . . . Thursday Night, September 18, at 8:00  
 With Sayao, Glaz, Turner, Jobin, Singher, Moscona, De Paolis, Ligeti, Cehanovsky, Harvey,  
 Tallone . . . . . PELLETIER, Conductor
- AIDA (*Verdi*) . . . . . Thursday Night, September 25, at 8:00  
 With Roman, Thebom, Votipka, Baum, Warren, Moscona, Alvary, Chabay  
 . . . . . BREISACH, Conductor
- TRISTAN UND ISOLDE (*Wagner*) . . . . . Thursday Night, October 2, at 7:30  
 With Traubel, Thebom, Svanholm, Czapliski, Alvary, Ligeti, Olitzki, Chabay  
 . . . . . STEINBERG, Conductor
- GOTTERDAMMERUNG (*Wagner*) . . . . . Thursday Night, October 9, at 7:30  
 With same cast as Regular Series performance . . . . .
- LA GIOCONDA (*Ponchielli*) . . . . . Thursday Night, October 16, at 8:00  
 With same cast as Regular Series performance . . . . .

## EXTRA PERFORMANCES

- FAUST (*Gounod*) . . . . . Sunday Matinee, September 21, at 2:00  
 With Claudia Pinza, Glaz, Turner, Jobin, Ezio Pinza, Valdengo, Cehanovsky  
 . . . . . PELLETIER, Conductor
- LA BOHEME (*Puccini*) . . . . . Sunday Matinee, September 28, at 2:00  
 With Sayao, Hartzell, Hessling, Peerce, Valentino, Moscona, Baccaloni, Cehanovsky,  
 Lorenzini, Vannucci, Tallone . . . . . MEROLA, Conductor
- MARRIAGE OF FIGARO (*Mozart*) . . . . . Sunday Matinee, October 5, at 2:00  
 With Quartararo, Sayao, Thebom, Glaz, Zubiri, Phillips, Gray, Pinza, Baccaloni, Singher,  
 De Paolis, Ligeti, Chabay . . . . . STEINBERG, Conductor
- RIGOLETTO (*Verdi*) . . . . . Sunday Matinee, October 12, at 2:00  
 With Pons, Glaz, Votipka, Heitman, Lawlor, Tibbett, Peerce, Alvary, Cehanovsky, Chabay,  
 Harvey, Ligeti . . . . . CIMARA, Conductor
- LOUISE (*Charpentier*) . . . . . Sunday Matinee, October 19, at 2:00  
 With same cast as Regular Performance . . . . .

## ADDED PERFORMANCES

- ROMEO AND JULIET (*Gounod*) . . . . . Wednesday Night, September 24, at 8:00  
 With same cast as Popular Series performance . . . . .
- LA TRAVIATA (*Verdi*) . . . . . Saturday Matinee, October 4, at 2:00  
 With same cast as Regular Series performance except Kullman will be Alfredo Germont  
 and ADLER, Conductor
- FAUST (*Gounod*) . . . . . Monday Night, October 6, at 8:00  
 With same cast as Extra performance except Weede will be Valentine
- DON GIOVANNI (*Mozart*) . . . . . Wednesday Night, October 8, at 8:00  
 With same cast as Regular Series performance except Resnik will be Donna Elvira and  
 Conner, Zerlina
- TRISTAN UND ISOLDE (*Wagner*) . . . . . Monday Night, October 13, at 7:30  
 With same cast as Popular Series performance . . . . .
- LA BOHEME (*Puccini*) . . . . . Wednesday Night, October 15, at 8:00  
 With same cast as Extra performance except Lazzari will be Colline
- MADAMA BUTTERFLY (*Puccini*) . . . . . Saturday Night, October 18, at 8:00  
 With same cast as Regular Series performance except Kullman will be Pinkerton and  
 Alvary The Bonze

## OPERAS FOR YOUNG PEOPLE

*Presented by the San Francisco Opera Guild*

- LA TRAVIATA (*Verdi*) . . . . . Friday Matinees, October 10 and 17, at 1:00  
 With Conner, Votipka, Lawlor, Kullman, Tibbett, De Paolis, Cehanovsky, Ligeti, Olitzki,  
 Lorenzini . . . . . MEROLA, Conductor, October 10 . . . . . ADLER, Conductor, October 17





SERVED  
CHILLED  
AT THE BUFFET

BY THE  
BOTTLE  
OR GLASS

*Champagnes of the highest quality*

# G. H. Mumm & Co

SOCIÉTÉ VINICOLE DE CHAMPAGNE. SUCCESSEUR

**REIMS**

G. H. Mumm Champagne (Société Vinicole de Champagne, Successeurs) and Associates, Inc.  
610 FIFTH AVENUE, NEW YORK, N. Y.

BY APPOINTMENT TO HIS



LATE MAJESTY KING GEORGE V

THIS WINE IS IDENTICAL WITH THAT SOLD IN ENGLAND

Sole Agent for U.S.A.

WILLIAMS IMPORTERS, A DIVISION OF R. C. WILLIAMS & CO., INC.  
610 5th Avenue, New York

149 California St., San Francisco

FRIDAY NIGHT, OCTOBER 10, at 8:00

# PELLEAS ET MELISANDE

Lyric drama in five acts and thirteen scenes. Music by Claude Debussy.

Text by Maurice Maeterlinck.

## THE CAST

Arkel, King of Allemonde.....	LORENZO ALVARY
Genevieve, his daughter-in-law.....	MARGARET HARSHAW
Golaud, her elder son.....	LAWRENCE TIBBETT
Pelleas, her younger son.....	MARTIAL SINGHER
Melisande .....	BIDU SAYAO
Yniold, son of Golaud.....	MARTINA ZUBIRI
Le Medicin.....	DESIRE LIGETI

*Servants, Paupers, etc.*



### STAGE DIRECTOR

WILLIAM WYMETAL

### CONDUCTOR

WILFRED PELLETIER

### CHORUS DIRECTOR

KURT HERBERT ADLER



### TIME AND PLACE: *Legendary*

Act I: Scene 1: A Forest  
Scene 2: A Room in the Castle  
Scene 3: Terrace outside the Castle

Act II: Scene 1: A Well in the Park  
Scene 2: Golaud's Chamber  
Scene 3: A Grotto

*No Intermission between Acts II and III*

Act III: Scene 1: A Tower of the Castle  
Scene 2: Vaults of the Castle  
Scene 3: Terrace outside the Vaults  
Scene 4: Same as Scene 1

*No Intermission between Acts III and IV*

Act IV: Scene 1: Same as Scene 2, Act II  
Scene 2: Same as Scene 1, Act I

Act V: Melisande's Bedchamber

---

TICKETS FOR EXTRA PERFORMANCES  
AT OPERA BOX OFFICE, CITY OF PARIS

---

*Encores not permitted — Bell rings three minutes before curtain rises*

## The Story of "Pelleas Et Melisande"

ACT I—Melisande, a mystic maiden with wonderful long yellow hair, sits weeping on the edge of a pond. She is discovered by Golaud, a mighty hunter. He calms her fright and asks her why she weeps. Melisande tells him she has been cruelly treated and has run away. She has lost her crown in the pond but will not let Golaud recover it. Golaud is fascinated and takes her away with him. Scene 2: Genevieve reads a letter to the ailing Arkel. It is to Pelleas from Golaud telling that he has wed a strange maiden, Melisande, but even now, after six months, knows nothing of her. He asks that Pelleas intercede for him and if a light is placed in the tower of the castle overlooking the sea, he will know that his bride will be received. If there is no light he will sail on never to return. Arkel has desired for purposes of state that Golaud, who had lost his first wife, marry Ursula. But accepting the decree of fate, he consents to receive Melisande. Pelleas, a wild and passionate youth, enters and is told to place the light for his brother Golaud. Scene 3: As Genevieve shows Melisande about the grounds of the castle, Pelleas enters. They see a ship sailing out of the darkening sea. Melisande recognizes it as the one in which she had come. It grows darker. Genevieve goes in search of Yniold. Left alone, Pelleas tells Melisande that he plans to leave at morn to attend his sick friend, Marcellus.

ACT II—Pelleas recites the legend of the healing power of "The Blind Men's Well," of which the bottom has never been seen. Melisande looks into the well and wonders if something bright were shining below could it perhaps be seen. She leans over, Pelleas bidding her be careful. Melisande tosses into the air the ring Golaud had given her. It falls into the well as the noon hour is heard to strike. Scene 2: Golaud tells Melisande of the strange incidents attending his accident while hunting. Just as he had counted the last stroke of the twelve o'clock bell, he related, his horse, suddenly and without apparent cause, had bolted in fright. His injuries, however, are not serious. He begs Melisande not to weary herself when she attempts to administer to his wants. She bursts into tears and at his anxious inquiry, tells him she is not happy. Golaud asks if it is because of Pelleas whom, he has noticed, seldom speaks of her. It is not Pelleas, she answers, but the continued gloom of the castle. Consoling her, he takes her hand and sees that his marriage ring is not upon her finger. He asks where it is. Only that morning, she tells him, when on the shore gathering shells for Yniold the ring had slipped off and the tide had come in before she could find it. Golaud commands her to go in search for it at once despite the night, telling her that the ring has a potent value of which she does not know. Melisande is frightened and goes out weeping. Scene 3: Pelleas and Melisande arrive at the grotto but, having brought no light, decide to await the rising moon before entering. Pelleas describes the grotto, telling Melisande that she must explore it well. The moon lights the grotto entrance disclosing three sleeping paupers. Melisande, frightened, begs Pelleas to take her away.

*(Continued)*

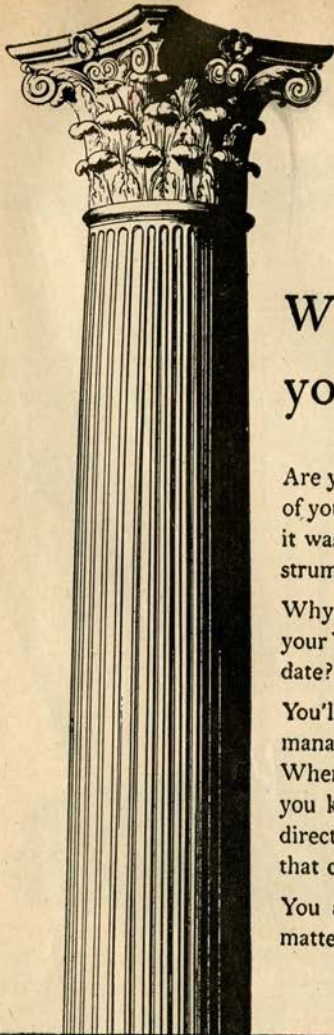

## Which changed last— your estate, or your Will?

Are you keeping your Will current with the condition of your estate? Whether your estate now is larger than it was, or smaller—your old Will still is the legal instrument under which it would be distributed.

Why not sit down with one of our officers and analyze your Will—make the revisions that will bring it up to date? Then have an attorney draw up the papers.

You'll find the long experience of our staff of estate managers can become of definite value to your heirs. When you appoint this Bank to manage your estate, you know it will be distributed exactly as your Will directs—promptly and without the hazards and delay that can come from inexperienced management.

You are under no obligation when you discuss the matter thoroughly with one of our officers.

*Head Office: 400 CALIFORNIA STREET  
Mission Branch: 16TH & JULIAN AVENUE*

### THE BANK OF CALIFORNIA NATIONAL ASSOCIATION

*Founded in 1864*

SAN FRANCISCO · PORTLAND · SEATTLE · TACOMA

*Member Federal Deposit Insurance Corporation*



*THE SYMBOL OF  
EVERYTHING FINE IN MUSIC SINCE 1870*

*Down through the years music lovers in the West have looked to Sherman, Clay for the world's finest musical merchandise. Since 1870, Sherman, Clay has been the exclusive home of virtually all the famous names in the world of music.*

**Sherman  Clay**

*San Francisco: Kearny at Tuller • 2532 Mission Street • Oakland: Broadway at Hobart*

The Story of "Pelleas Et Melisande" (*Continued*)

ACT III—Melisande sings as she combs her hair by the window. Pelleas, passing beneath, asks her to bend down that he might behold her hair unbound. He is enchanted with her beauty and asks that she lean further out so that he may kiss her hand—but he can not yet reach it with his lips. Melisande leans further and her mass of golden hair streams down and envelops him. In ecstasy he folds her tresses about him. Golaud comes upon the scene and, laughing nervously, chides them for playing like children in the dark. Scene 2: Golaud leads Pelleas into the stagnant vaults of the castle where the air is putrid with death. "Do you see that chasm?" he asks. Pelleas, sickened by the stifling stench, demands that they go into the open air. Scene 3: Pelleas is relieved and thankfully compares the brightness of the scene to the dark dankness of the cavern. Golaud then tells him that he has observed that there might be something between him and Melisande and commands that he avoid her, but not too pointedly. Scene 4: Yniold, questioned by Golaud, tells him that Pelleas and Melisande are often together and once he had seen them kiss. A light is seen in Melisande's window. Golaud lifts Yniold up so that the boy can see within. He tells Golaud that Pelleas is with Melisande but that they do not speak or do anything except sadly look at each other. Golaud lifts him down and they depart.

ACT IV—Pelleas regretfully informs Melisande that Arkel has commanded him to undertake a voyage and that he intends to obey. They make a farewell appointment and separate. Melisande returns with Arkel. He has a premonition that Melisande has not long to live and tells her how much he has pitied her through the depressing months of his illness. He sees only innocence in her eyes but Golaud, entering furiously, believes her guilty. He upbraids her in a torrent of bitter words and, grasping her by the hair, pulls her back and forth roughly. Arkel interferes and Golaud, declaring that he will leave confirmation of his suspicions to chance, strides madly from the room. Scene 2: Pelleas and Melisande, who is late, meet at the well. They declare their mutual love but in their rapture overstay the time and the doors of the castle are heard closing. Golaud, who has been watching, rushes upon them. Sensing death at his hands, Pelleas and Melisande despairingly embrace. Golaud strikes down Pelleas as Melisande flees in terror.

ACT V—Melisande is now the mother of a child and her life hangs by a thread. Golaud, remorseful, now knows that Melisande was innocent and begs her forgiveness. Listlessly she grants it. The serving women enter and Melisande quietly passes away. Old King Arkel takes his great-grandchild in his arms declaring: "A life is ended, a life begins."



FORECAST for the  
opera season . . .  
expressed here in  
the dramatic  
hooded wool robe  
from our

*Opera*  
collection

Gown Salon, Third Floor

*Music and Stage Direction*  
**San Francisco Opera Company**



STEINBERG

BREISACH



PELLETIER



CIMARA



MONTEMEZZI



MARZOLLO



AGNINI



WYMETÄ



ADLER



TAUSSIG



KRITZ



CURIEL



DELL'OREFICE



CHRISTENS

*Philco . . . for the utmost enjoyment  
of recorded music*

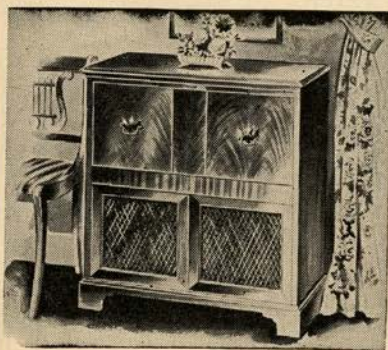

The music you love to hear sounds even better on a beautiful new Philco Radio-Phonograph Combination. The sensational new Scratch Eliminator eliminates surface noise yet preserves brilliant "highs" and overtones. Come in today for a demonstration . . . we have Philcos styled and priced to meet your every requirement.

*radio balcony*

**SCHWABACHER-FREY**

MARKET OPPOSITE GRANT AVENUE



Thorough Analysis  
Experienced Judgment  
Complete Facilities  
*....for Investors*

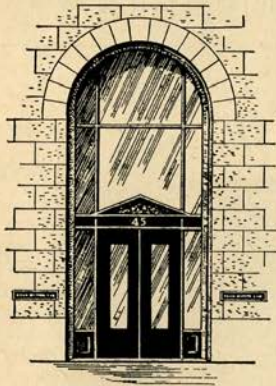

**DEAN WITTER & CO.**

NEW YORK STOCK EXCHANGE

SAN FRANCISCO STOCK EXCHANGE

SUNDAY MATINEE, OCTOBER 12, at 2:00

# RIGOLETTO

Opera in four acts. Music by Giuseppe Verdi.

Text by Francesco Maria Piave, founded on Victor Hugo's drama  
"Le Roi s'Amuse."

## THE CAST

Rigoletto, a hunchback, jester to the Duke.....LAWRENCE TIBBETT  
Gilda, his daughter.....LILY PONS  
Duke of Mantua, a tilted profligate.....JAN PEERCE  
Sparafucile, a hired assassin.....VIRGILIO LAZZARI  
Maddalena, his sister.....HERTA GLAZ  
Count Monterone.....DESIRE LIGETI  
Count Ceprano.....COLIN HARVEY  
Borsa .....LESLIE CHABAY  
Marullo .....GEORGE CEHANOVSKY  
Countess Ceprano.....ELMA HEITMAN  
Giovanna .....THELMA VOTIPKA  
Page.....KATHLEEN LAWLOR

*Courtiers, Pages, Servants.*

Corps de Ballet



**STAGE DIRECTOR**  
ARMANDO AGNINI

**CONDUCTOR**  
PIETRO CIMARA

**CHORUS DIRECTOR**  
KURT HERBERT ADLER



**TIME AND PLACE:** Sixteenth Century; Mantua and Vicinity  
Act I: Ballroom in the Duke's Palace  
Act II: A Street Outside Rigoletto's House  
Act III: Hall in the Duke's Palace  
Act IV: Ruined Inn in a Lonely Spot—Sparafucile's Home

---

TICKETS FOR EXTRA PERFORMANCES  
AT OPERA BOX OFFICE, CITY OF PARIS

---

*Encores not permitted — Bell rings three minutes before curtain rises*

## The Story of "Rigoletto"

ACT I—The court of the Duke of Mantua is a place of debauchery. Rigoletto, a hunchback jester, whose biting wit has made him many enemies among the courtiers, panders to the Duke's depravity. The jester has a daughter, Gilda. But knowing so intimately the follies of his time he has kept her in a far quarter of the city to hide her fact and person from his profligate associates. The Duke, however, has seen her several times in church and, disguised as a student, has won her love. The curtain rises on a fete in the palace of the Duke who tells his confidant, Borsa, of the unknown beauty. But charms at hand are not to be overlooked and he courts the Countess Ceprano under the very eyes of her husband. Marullo has discovered Rigoletto's secret but believes Gilda to be his mistress. He plans with the courtiers for her abduction to avenge themselves on the jester. Monterone, who has lost his wife and daughter to the Duke, comes to the fete and pronounces a father's curse on Rigoletto and his master much to the terification of the hunchback.

ACT II—Rigoletto hurriedly steals to the house where Gilda is kept secluded. He meets Sparafucile, a professional killer, and promises to bear him in mind should he wish to make away with any enemies. Entering the courtyard of his home, Rigoletto embraces Gilda tenderly and, remembering the curse, commands her never to leave the house. As they talk the Duke, in student's guise, slips into the yard through connivance with Gilda's maid. The Duke and Gilda are exchanging vows following the departure of Rigoletto, when they hear approaching voices and the Duke hurries away. Rigoletto meets the party of courtiers who have come to carry out their plan for the abduction of Gilda. To mislead him they ask his aid in abducting the Countess Ceprano. Rigoletto submits to blindfolding and holds the ladder down which they carry Gilda. Left alone he removes the blind and realizes that he has been duped.

ACT III—The Duke, having returned to the hunchback's home to find his bird flown, is now back at the palace disconsolate. Informed that Rigoletto's "Mistress" has been captured and is in the next room he hastens in to her. Rigoletto enters and, despite pitiable jocular attempts at concealment, breaks down and heartbrokenly admits the abducted girl to be his daughter. The door opens and Gilda rushes into his arms as he vows vengeance on the Duke.

ACT IV—To prove the Duke's falseness to Gilda who still loves him, Rigoletto takes her to Sparafucile's inn where she hears her lover with Maddalena, the inn-keeper's sister. Heartbroken she goes away with her father to prepare for flight from the city. Rigoletto returns and bargains with Sparafucile for the murder of the Duke. Gilda, beaten back to the inn for shelter from a storm which has arisen, hears Sparafucile promise Maddalena to spare the Duke's life if another person comes to the inn who might be murdered in his stead. Gilda enters, is killed and her body, in a sack, is delivered to Rigoletto.

**LIGHT and  
MELLOW**

*Regal / Pale*



### *Peacock Court...*

for your "before the opera" dinners—a savoury cuisine; or for "after the opera" our Special Opera Suppers—delicacies created for you by our new Chef Pierre, served until 1 A. M.!

### *Top of the Mark...*

two internationally famed traditions—the San Francisco Opera Seasons, and cocktails at the TOP! After the opera, meet your friends here to top off the evening!

★

**HOTEL**

# *Mark Hopkins*

HIGH ATOP NOB HILL IN SAN FRANCISCO  
Geo. D. Smith • General Manager

AGAIN

# *Bal Tabarin*

*neons  
gleam*



calling all guests  
to celebrate  
at the grand

## Re-Opening Revues

8:40 and 12

launching a season  
of sparkling shows

**Cross & Dunn  
Mata & Hari  
BOB DUPONT  
CHARLOTTE  
Helene HUGHES  
DANCERS  
VINCENT RAFF  
AND HIS MUSIC**

OPEN 7 to 2

**BAL TABARIN  
THEATRE RESTAURANT  
1025 COLUMBUS AVE.  
ORDWAY 3-3030**

# OPERA BOX HOLDERS

Season 1947

- A MR. AND MRS. GAETANO MEROLA  
 B MR. AND MRS. KARL C. WEBER  
 MRS. CRESCENT PORTER HALE  
 C MRS. SIGMUND STERN  
 D MRS. FRANK P. DEERING  
 MR. AND MRS. OSCAR SUTRO, JR.  
 MR. AND MRS. R. G. FOLLIS  
 E MRS. GEORGE EDWIN BENNETT  
 MRS. DAVENPORT BRADLEY  
 MR. AND MRS. R. STANLEY DOLLAR  
 F MRS. DAVID ARMSTRONG TAYLOR  
 G MRS J. D. GRANT  
 MRS. SAMUEL KNIGHT  
 MR. AND MRS. FRANK G. BELCHER  
 H MR. AND MRS. C. O. G. MILLER  
 MR. AND MRS. F. W. McNEAR  
 J MRS. I. W. HELLMAN  
 K MR. AND MRS. GEORGE T. CAMERON  
 MR. AND MRS. KENNETH MONTEAGLE  
 L MR. AND MRS. NION R. TUCKER  
 MR. AND MRS. JOSEPH T. GRACE  
 M MR. AND MRS. MORTIMER FLEISHHACKER  
 N MR. AND MRS. CHARLES R. BLYTH  
 MRS. RICHARD McCREERY  
 O MR. AND MRS. WILLIAM W. CROCKER  
 MR. AND MRS. ANDRE DE LIMUR  
 MRS. HENRY POTTER RUSSELL  
 P MR. AND MRS. GEORGE WASHINGTON BAKER, JR.  
 MRS. JUILLIARD McDONALD  
 MR. CLARENCE LINDNER  
 MR. AND MRS. E. GEOFFREY MONTGOMERY  
 Q MR. AND MRS. SIDNEY M. EHRMAN  
 R MR. AND MRS. ARTHUR DALE KING  
 S MRS. MARCUS S. KOSHLAND  
 JUDGE AND MRS. M. C. SLOSS  
 T MR. AND MRS. CLARENCE LORAN JOHNSTON  
 MRS. WILLIAM CAVALIER  
 U MR. AND MRS. CHARLES L. HARNEY  
 V MRS. PRENTIS COBB HALE  
 W MRS. EPPS J. MILLER  
 MRS. ARLINE M. ROLKIN  
 X MR. AND MRS. J. E. FRENCH  
 Y MR. AND MRS. P. C. HALE, JR.  
 MR. AND MRS. FREDERICK WHITMAN  
 Z MR. AND MRS. JOHN BARNARD BAILEY  
 MR. AND MRS. JOHN C. CELLA  
 MR. AND MRS. LOUIS A. PETRI  
 MR. AND MRS. BURTON B. TURNER

MONROE-  
ANDREW

DISTINCTIVE  
MEN'S WEAR

386 Post Street



Orchids-naturally!

Traditionally from  
America's Most  
Famous Florists

Podesta &  
Baldocchi

224 GRANT AVE. AND IN THE FAIRMONT HOTEL  
TELEPHONE SUTTER 1-6200

THE MARK OF A  
DISTINCTIVE HOME

# HENRIQUES

• CURTAINS • INTERIOR DECORATING • PAPERIES •



NOW SHOWING . . .  
ADVANCE FALL  
DRAPERY FABRICS

267 HAMILTON AVE.  
Palo Alto • Tel: 2-3522



# Alioto's

SEA FOODS  
STEAKS  
CHOPS

Recommended by  
**DUNCAN HINES**  
in  
ADVENTURES IN  
GOOD EATING

•

Under Management of  
**MARIO J. ALIOTO**

TWO DINING ROOMS  
SEVEN & EIGHT  
**FISHERMAN'S WHARF**

## OPERA and MUSIC LOVERS KSMO

Gives you the world's greatest music  
night and day. . . . Hear these fine  
musical programs *every day*. . . .

- 9:00 AM—TREASURES IN MUSIC  
(Concert)
- 1:30 PM—SIDEWALK CAFE  
(Continental)
- 2:00 PM—PERRY ASKAM'S SCRAP-  
BOOK (Operetta) (Perry  
Askam in Person)
- 3:00 PM—SYMPHONICALLY YOURS  
(Symphony)
- 4:00 PM—COMPOSERS' CORNER  
(Classical)
- 4:30 PM—AT THE BALLET  
(Ballet)
- 5:00 PM—CASA DEL MAR  
(Authentic Latin Music)
- 6:30 PM—CANDLELIGHT AND WINE  
(Dinner Music)
- 7:30 PM—THE GOLD CURTAIN  
(Opera)
- 8:00 PM—FESTIVAL OF MUSIC  
(Light Classical)
- 9:00 PM—CONCERT AT NINE  
(Classical)

Remember—it's KSMO for the world's  
greatest music—night and day, every day  
of the week . . . 1550 on your dial . . .

**KSMO**  
**1550 ON YOUR DIAL**

# Panelli's

RESTAURANT of DISTINCTION  
• FEATURING •  
ITALIAN CUISINE  
CHARCOAL BROILER  
REFRESHING DRINKS

453 Pine Street San Francisco Douglas 7198

**HANCOCK BROS.**  
BONDED TICKET PRINTERS

★  
25 JESSIE STREET DOUGLAS 2-2191  
San Francisco 5, California

**CITY TRANSFER &  
STORAGE CO.**

SERVES SAN FRANCISCO OPERA CO.  
**WHY NOT YOU?**  
MOVING - STORAGE - SHIPPING  
333 TURK STREET PROSPECT 5-3060

# ARTISTS OF *San Francisco* OPERA COMPANY



★ TALLONE



★ VANNUCCI

★ PHILLIPS

★ HARVEY

★ BALDWIN



★ CORYELL

★ BENSON

★ BROWNE

★ LORENZINI



★ McVEY

★ HESSLING

★ DANELUZ

★ GRAY



★ CAMPBELL

★ DAVIS

★ TURNBULL

★ LAWRENCE



★ NELSON

★ SPRY

★ MARTIN

★ HARPER



★ ALIBERTINI

★ SCHMIDLING

★ BISH

★ GUENTER



# VILLA

# Chartier



El Camino Real  
20 O'Farrell

San Mateo  
San Francisco

## Food of Distinction

The Villa offers you wondrous cuisine served in an atmosphere of quiet refinement. The soft candle light and attentive service has made the Villa the Bay Area's most charming dining place. The Villa's well stocked wine cellars offer you a selection of the world's finest bottled vintages—chilled properly to bring out their full, rich flavor.

DINNERS FROM 5 TO 10 — SUNDAYS AND HOLIDAYS 3 TO 10 P. M.

**PARISIENNE ROOM**  
Open 12 Noon to 2 A. M.  
Bill Nokes at the Hammond

**Garden Patio Service**  
Luncheon from 12 to 2:30

El Camino Real at 40th Ave., San Mateo

For Reservations Phone San Mateo 5-1652

**EMERSON MURFEE, YOUR HOST, ANNOUNCES  
THE OPENING OF ANOTHER VILLA CHARTIER  
IN SAN FRANCISCO**

**SEPTEMBER 28**

**20 O'Farrell (Just off Grant Avenue)**

**Telephone YUkon 6-0401**

The same excellent cuisine served in quiet refinement, finest bottled vintages, Hammond organ music.

**LUNCHEON — DINNER — DAILY**

**Special Smorgasbord Cellar Luncheon for men only.**

# HOW TO PRONOUNCE THEIR NAMES

LICIA ALBANESE	GAETANO MEROLA
<i>Lee'-chee-ah Ahl-bah-nay'-zay</i>	<i>Gah-yay-tahn'-oh Mare'-oh-lah</i>
LORENZO ALVARY	NICOLA MOSCONA
<i>Lorenzo Ahl-vah'-ry</i>	<i>Nee'-ko-lah Maws-ko'-nah</i>
ARMANDO AGNINI	ITALO MONTEMEZZI
<i>Ar-mahn'-dow Ah-nee'-nee</i>	<i>Ee-tah'-lo Mon-tee-met'-zee</i>
SALVATORE BACCALONI	WILFRED PELLETIER
<i>Sahl-yah-tow'-ray Bach-ah-low'-nee</i>	<i>Wilfred Pell-eh-tee'-ay</i>
ETIENNE BARONE	CLAUDIA PINZA
<i>Et-yehn Bah-row'-nay</i>	<i>Cloud'-ee-yah Peen'-zah</i>
GEORGE CEHANOVSKY	EZIO PINZA
<i>George Chay-han-off'skee</i>	<i>Et'-see-oh Peen'zah</i>
LESLIE CHABAY	LILY PONS
<i>Leslie Chah-buy'</i>	<i>Lee-lee Pawnce</i>
GLAUCO CURIEL	FLORENCE QUARTARARO
<i>Glauco Cure-yell'</i>	<i>Florence Quar-tah-rah'-row</i>
GEORGE CZAPLICKI	STELLA ROMAN
<i>George Chop-litz'-kee</i>	<i>Stay-lah Row-mahn'</i>
ANTONIO DELL'OREFICE	BIDU SAYAO
<i>Antonio Dell-or-reff'-ee-chay</i>	<i>Bee'-do Sa-yah'-oh</i>
ALESSIO DE PAOLIS	GIUSEPPE VALDENGO
<i>Ah-less'-see-oh Deh Pah'-oh-leece</i>	<i>Jus-zep'-peh Val-den'-go</i>
HERTA GLAZ	SET SVANHOLM
<i>Hair-tah Glahz</i>	<i>Seht Svan'-holm</i>
RAOUL JOBIN	FRANCESCO VALENTINO
<i>Rah-ool Zhoh-ban'</i>	<i>Francesco Vah-lenn-teen'-oh</i>
DESIRE LIGETI	
<i>Dah-zee-ray' Lig'-eti</i>	

\*\*\*\*\* *Columbia Concerts* INC. \*\*\*\*\*

Management

## WORLD FAMOUS ARTISTS

*Appearing 1947 San Francisco Opera Season*

ALBANESE	KIRSTEN	TIBBETT
ALVARY	KULLMAN	TRAUBEL
CONNER	PONS	WARREN
HARSHAW	SAYAO	

*Appearing San Francisco Opera Concert Series, 1947-1948*

BJOERLING	FRANCESCATTI	MENUHIN
CONNER	GLENN	TIBBETT
FIRKUSNY	JONAS	TOUREL
	LIST	

COLUMBIA CONCERTS, Inc., 113 West 57th St., New York  
 San Francisco Representative, Paul Posz, War Memorial Opera House  
 Los Angeles Representative, L. E. Behymer, Philharmonic Auditorium

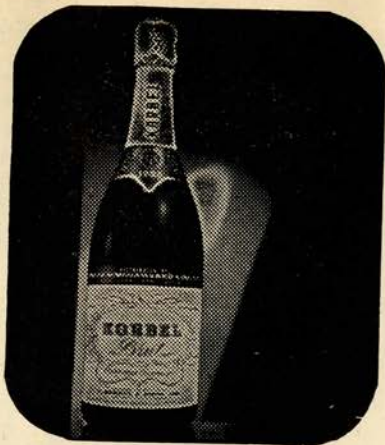

*It Stands Alone*

## **KORBEL BRUT IS TOPS IN AMERICAN CHAMPAGNE**

For well over half a century, Korbel has been one of the great names in American Champagne; it won the highest award at the Panama-Pacific Exposition in 1915; its consistent high quality, since Repeal, has earned it a unique place among the sparkling wines of this country.

Legally, there are two sorts of wine which can be labelled "Champagne" in the United States. The less expensive and less fine is made by the "cuvee close," or bulk fermentation process; superior Champagne, on the other hand, is fermented in the bottle, and the slow, laborious method used in the

Korbel Winery is in all respects identical with that followed in the French Champagne cellars of Epernay and Reims.

The Korbel vineyards, still surrounded by Redwoods, are in the Russian River Valley, some fifty miles north of San Francisco and not far from the northern edge of Sonoma County. The rolling hills of this cool northern district are admirably suited to the production of the dry white wines out of which the annual Korbel cuvee is made.

Bone dry, this is a "Brut" in the true sense of the word.

# **KORBEL**

**BRUT • SEC • ROUGE • PINK**

**21 BRANDS, INC.**

**17 E. 52nd ST., NEW YORK CITY**

Distributed by

**TRADERS DISTRIBUTING CO.**

**314 FRONT STREET, SAN FRANCISCO, CALIFORNIA**

**GUARANTOR MEMBERS**  
of the  
**SAN FRANCISCO OPERA ASSOCIATION**

Mrs. L. C. Abbott	Mr. and Mrs. J. F. Barrett	Louis Bloch
Mr. and Mrs. W. Lindley Abbott	Nestor Barrett	Mrs. Arthur L. Bloomfield
Mr. and Mrs. C. Edgar Adams	Miss E. H. Barron	Mr. and Mrs. Charles R. Blyth
Mr. and Mrs. C. Robert Adams	Mrs. Edward F. Barron	Mrs. Walter Whitney Boardman
Albert N. Ades	Mr. and Mrs. Irving Bartel	Mrs. Angus Gordon Boggs
Mrs. John S. Adler	Mrs. Duke F. Baxter	Mrs. T. H. Boggs
Agnes Aldrich	Dominic A. Bazzanella	Mrs. F. Eldred Boland
Mrs. Annette S. Alexander	Mr. and Mrs. Robert S. Beall	Mrs. Robert C. Bolton
Mrs. Wallace M. Alexander	S. D. Bechtel	Merle Boomhower
Lucy H. Allyne	Dr. Walter Beckh	Philip S. Boone
Jose M. Alonso	Beetz Brothers and Co. Inc.	Mrs. J. N. Borroughs
T. E. Ambrose	Dr. Bernard C. Begley	Lial Bothwell
Dr. Edmund F. Anderson	Mr. and Mrs. Frank G. Belcher	George H. Bowman
Thelma Anderson	Mr. and Mrs. F. N. Belgrano, Jr.	Mr. and Mrs. Francis Evans
Mr. and Mrs. Clinton A. Andrews	Mrs. W. H. Bell	Boyd
Dr. Lawrence M. Arnstein	Mr. and Mrs. David Benioff	Louise A. Boyd
Louis H. Aubert	Mr. and Mrs. Dudley G. Bennett	Mrs. Davenport Bradley
Mr. and Mrs. Edward R. Bacon	Mrs. George E. Bennett	Mr. and Mrs. Walter C. Brauns
Mrs. Francis S. Baer	Mrs. Raisch Bennett	G. Temple Bridgman
Elsa M. Baker	Mrs. Walter H. Bentley	Mrs. William Ellery Briggs
Mr. and Mrs. George W. Baker, Jr.	Mrs. Jean Bercut	Mrs. John F. Brooks
Mrs. William P. Baker	Peter Bercut	Mrs. Julia Fox Brooke
A. R. Baldwin	Franklin L. Besley	George W. Brooks
Baldwin Piano Co.	Dr. and Mrs. Elbridge J. Best	Dr. LeRoy Brooks
Mr. and Mrs. B. A. Banker	Dr. and Mrs. Tholow Binkley	Louis Brounstein
M. Patricia Bannan	Ernest E. Bischler	Arthur Brown, Jr.
Harry L. Barbash	Mrs. James H. Bishop	Arthur M. Brown, Jr.
Mrs. John Thomas Barnett	Newton Bissinger	Mr. and Mrs. James A. Brown
Peter Barnett	Mrs. R. Bitker	Mr. and Mrs. Louis C. Brown
	W. Harry Blatchly	Ralph Brown

**SAN FRANCISCO TRADITION**



**BEFORE THE OPERA**

*...Dine in the exquisite Garden Court*

**AFTER THE OPERA**

*...Dance in the Rose Room to the  
fascinating music of*

**RAYMOND SCOTT**

*and his orchestra*

*The Palace Hotel*

EDMOND A. RIEDER, General Manager

**CONGRATULATIONS AND THANKS TO MAESTRO  
GAETANO MEROLA AND THE S.F. OPERA ASSOCIATION  
FOR 25 YEARS OF DISTINGUISHED SERVICE TO MUSIC**

The following NCAC and HUOK artists are appearing with  
the San Francisco Opera Company this season:

GEORGE CZAPLICKI  
HERTA GLAZ  
JAN PEERCE  
CLAUDIA PINZA  
EZIO PINZA

MARTIAL SINGHER  
BLANCHE THEBOM  
CLARAMAE TURNER  
RAOUL JOBIN  
ROBERT WEEDE

FLORENCE QUARTARARO

**NATIONAL CONCERT AND ARTISTS CORPORATION**

ALFRED H. MORTON, *President*

MARKS LEVINE, *Director, Concert Division*

*Exclusive booking direction for*

HUOK ATTRACTIONS, INC., HUOK ARTISTS, INC., and HUOK PRODUCTIONS, INC.

*Western Representatives:*

Alexander F. Haas, 79 Post Street, San Francisco

L. E. Behymer, Auditorium Building, Los Angeles

*Congratulations*

ON THE SILVER ANNIVERSARY OF THE FOUNDING OF THE SAN FRANCISCO OPERA COMPANY, WE PAUSE TO ACKNOWLEDGE THE GREAT ACCOMPLISHMENT OF THIS FINE CIVIC INSTITUTION. TO MAESTRO GAETANO MEROLA, ROBERT I. BENTLEY, WALLACE M. ALEXANDER, ROBERT W. MILLER, KENNETH MONTEAGLE, THE BOARD OF DIRECTORS AND OTHERS, A WORD OF HIGH PRAISE FOR THE ACHIEVEMENTS ATTAINED IN GIVING THE PEOPLE OF THE WEST THE FINEST IN GRAND OPERA, THUS FULFILLING THE CULTURAL AND ARTISTIC DEMANDS OF THE COMMUNITY.

WITH PARDONABLE PRIDE WE ARE INDEED HAPPY TO HAVE BEEN ABLE TO COLLABORATE WITH THEM IN SUPPLYING ALL COSTUMES FOR A QUARTER OF A CENTURY.

**GOLDSTEIN & CO.**

TELEPHONE GARFIELD 1-5150

989 MARKET STREET

## GUARANTOR MEMBERS—Continued

Walter D. Brown Mrs. E. E. Brownell Mrs. Frank J. Brucato Starr Bruce Frank E. Buck Dr. Leonard W. Buck Thomas Buck Dr. and Mrs. Edward J. Buckley Mrs. F. Neil Buckley Mrs. Daniel W. Burbank R. G. Burmister Dr. and Mrs. Edmund Butler Mrs. Felix C. Butte Mr. and Mrs. John R. Cahill Lewis S. Callaghan Dr. William Otis Callaway Mr. and Mrs. George T. Cameron Estelle Carpenter Mr. and Mrs. Lewis G. Carpenter Mr. and Mrs. Craig Carrier Mr. and Mrs. H. K. Cassidy Castilleja School Mrs. William Cavalier Mrs. Augustine Cazenave Mr. and Mrs. John B. Cella Concetta Cenni Jacqueline Chambelland Selah Chamberlain, Jr. Mr. and Mrs. Elbert M. Chandler Dr. and Mrs. Lee S. Cherney Drew Chidester Mrs. W. F. Chipman Charles A. Christ Dr. Margaret Chung John E. Church John J. Cimino Antone Cincotta Dr. J. J. Citron Madame Clara Mrs. Baylies V. Clark S. G. Clark	Mrs. Tobin Clark Mrs. Warren D. Clark Mr. and Mrs. Robert A. Clarke Herbert E. Clayburgh Donald W. Cleary Mr. and Mrs. John P. Coghlan Mr. and Mrs. George D. Cohn Mrs. Max M. Cohn Mrs. Cedric Coldwell Mr. and Mrs. Colbert Coldwell Mrs. Andrew M. Cole Persis H. Coleman H. D. Collier Alton H. Collins Mr. and Mrs. Jesse C. Colman Mr. and Mrs. Joseph J. Coney Frank T. Conkling Mary R. Conlin Marie Conneau Dr. and Mrs. Frederick C. Cordes John F. Corlett Arthur S. Crites Carrie Bell Crocker Mr. and Mrs. W. W. Crocker George E. Crothers Thomas B. Crowley Dr. Leon G. Cuenin Margaret F. Cushman Mrs. Chester Dahl Mrs. T. Dahlquist Mrs. Vernon S. Dallman Countess Lillian R. Dandini Mr. and Mrs. A. D'Anneo Mr. and Mrs. Phillips S. Davies Mr. and Mrs. Ralph K. Davies Mr. and Mrs. Alvin Davis Mr. and Mrs. Stuart Davis Florence E. Dean Mrs. Charles J. Deering Mrs. Frank P. Deering Dr. Karl J. Deissler	Mrs. Georges de Latour Mrs. Arthur J. de Lorimier Mrs. Walter de Martini Frank H. Denman Mr. and Mrs. Alberto de Nola Charles E. Denton Mr. and Mrs. John Michael Desch Mr. and Mrs. Richard Detert George de Vajda Mrs. Robert T. Devlin Mrs. Donald R. Dickey Mrs. Thorn Dickinson Mrs. B. J. Dietrich Mr. and Mrs. Mario Di Grazia Mrs. W. T. Dinneen Mr. and Mrs. Lloyd W. Dinkelspiel Mrs. Samuel L. Dinkelspiel N. S. Dodge, Sr. R. Stanley Dollar Mrs. Robert Dollar II Mrs. Leo Domb Julie D. Donish Dewey Donnell Mrs. F. A. Dorn D. C. Dorward F. M. Dorward Mrs. Harold Doulton Mrs. Paul M. Downing Mrs. Richard E. Doyle Mrs. William Erwin Dozier Ted Dreyer J. A. Ducournan Mrs. J. H. Duhig Mrs. Lambert Dunbar Mrs. Frank H. Dunne Mrs. Charles Dunphy Jacqueline B. Dwyer Dr. and Mrs. George Ebright Dwight Edwards Mrs. Francis Milner Edwards
--	--	---

# OPERA ART SCHOOL

UNDER

Maestro **ALEXANDER SLOUTZKY**

Opera and Symphony Conductor

Formerly

WITH IMPERIAL OPERA IN ST. PETERSBURG  
 COACHING FOR CONCERT, OPERA and RADIO

**ELENA BOURSKAYA**—Opera Singer

Voice Training — Opera and Concert Repertoire

PERFECTION OF VOCAL TECHNIQUE

ARTISTIC INTERPRETATION—MISE-EN-SCENE

Business Manager—**HELENE CROSNIER**

2929 Washington St.

San Francisco 15, California

WEst 1-2926 or SE. 1-3683

*Audition by Appointment*

## ELIZABETH WILLS

FOR TEN YEARS—  
VOICE TEACHER OF

## FLORENCE QUARTARARO

METROPOLITAN AND  
SAN FRANCISCO OPERAS

701 PINE STREET, SAN FRANCISCO

SUTTER 1-1584



# VANESSI'S GOOD FOOD

Lovable  
Livable  
Fast and  
Seaworthy



Wheeler  
40'  
"Sunlounge"

*A Quality Boat Handled by*

## Anderson and Cristofani

Innes Ave. and Griffith St.

San Francisco

*Boat Building and Repairing Since 1897*

AFTER THE OPERA

# PASTENE'S

CLEMENT AT 24TH AVE.

FINE FOOD  
DISTINCTIVE  
ATMOSPHERE  
ROCKING CHAIR  
LOUNGE WITH  
TWO OPEN FIREPLACES

AUTUMN IMPORTATIONS of Shirtings and Tie Silks

Shirts \$10.50 to \$40.00

Ties \$2.50 to \$7.50

Hand Painted Ties \$18.00 to \$35.00

## D. C. HEGER IMPORTERS

MEN'S APPAREL TO MEASURE

170 Sutter Street, San Francisco

## GUARANTOR MEMBERS—Continued

Dr. Muriel E. Edwards  
 Mr. and Mrs. Albert L. Ehrman  
 Mrs. Alfred Ehrman  
 Mr. and Mrs. Sidney M. Ehrman  
 Mrs. S. W. Ehrman  
 Robert C. Eiffert  
 Miriam M. Elkus  
 Mr. and Mrs. Stewart P. Elliott  
 H. A. Ellis  
 Curt F. Elsbach  
 Mark C. Elworthy  
 Harry Epstein  
 Mrs. Carl F. Ernst  
 Milton H. Esberg, Jr.  
 Mrs. Milton H. Esberg  
 Mrs. Roberto Escamilla  
 Louis Ets-Hokin  
 Dr. and Mrs. Harold K. Faber  
 Mr. and Mrs. Paul I. Fagan  
 C. L. Faucette  
 Lionel B. Feigenbaum  
 Mrs. R. Craig Ferguson  
 Mrs. Wm. F. Fielder  
 Mr. and Mrs. Marshall H. Fisher  
 Mrs. Grace Lewis Fisk  
 Rosemary Fitzgerald  
 Mrs. William M. Fitzhugh  
 Mr. and Mrs. Mortimer Fleshacker  
 Thomas M. Foley  
 Mr. and Mrs. R. G. Follis  
 John F. Forbes

Mr. and Mrs. Edward T. Ford  
 Mr. and Mrs. Lawrence C. Ford  
 Francis F. Forsell  
 Paul G. Fourman  
 Mrs. Morris Frank  
 Mr. and Mrs. J. E. French  
 Mrs. W. H. French  
 Dr. and Mrs. Charles L. Freytag  
 Mrs. Henry B. Friedrichs  
 William Fries  
 Kenneth E. Fultz-Vayette  
 Angelo A. Fusco  
 Nelly Gaffney  
 Louis P. Gainsborough  
 Mr. and Mrs. Maurice A. Gale  
 Mrs. L. Galtie  
 Crissie Gardner  
 Elsie Jane Garin  
 Mr. and Mrs. H. P. Garin  
 Mr. and Mrs. Henry Gede, Jr.  
 Dr. Ernst Gehrels  
 Mr. and Mrs. Alvin Gerlack  
 Mrs. Charles E. Germane  
 Mark L. Gerstel  
 D. Lyle Ghirardelli  
 L. M. Giannini  
 Dr. and Mrs. Arthur Collis Gibson  
 George B. Gillson  
 Dr. and Mrs. Frank R. Girard  
 Mr. and Mrs. Harry F. Gittings, Jr.  
 Mr. and Mrs. Warren Glickman  
 Mr. and Mrs. Louis J. Glicksberg

Mrs. George C. Goheen  
 Edward James Goldie  
 Mr. and Mrs. Maurice L. Goldman  
 Mr. and Mrs. Louis S. Goldstein  
 Lutfie D. Goldstein  
 Mr. and Mrs. C. Ray Goman  
 Jack Gomperts  
 Mrs. J. D. Goodfellow  
 Mrs. Isaac Goodman  
 Mr. and Mrs. Lester Goodman  
 Walter Gordon  
 Dr. William A. Gorman  
 Mr. and Mrs. Joseph T. Grace  
 Mrs. Chalmers G. Graham  
 Mrs. Ludovica D. Graham  
 Mrs. Joseph D. Grant  
 Mrs. C. Gratsos  
 Mrs. Maurice S. Greenberg  
 Mr. and Mrs. Stuart N. Greenberg  
 Mrs. F. S. Greenlee  
 Farnham P. Griffiths  
 S. V. R. Gros  
 Mr. and Mrs. Berthold Guggenheim  
 Mr. and Mrs. Gustav G. Gumpel  
 Albert Haas  
 Alexander Haas  
 Frej Hagelberg  
 Hale Brothers Stores, Inc.  
 Mrs. Crescent Porter Hale  
 Marshall Hale, Jr.  
 Mrs. Prentis Cobb Hale

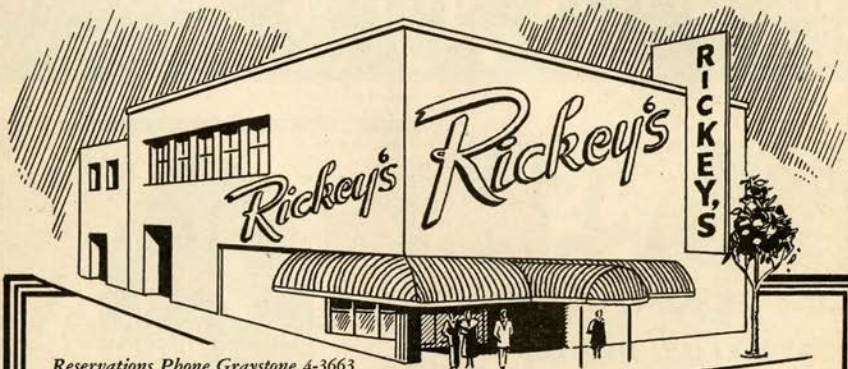

Reservations Phone Graystone 4-3663

NOW OPEN

**Rickey's**  
 TOWN HOUSE

LUNCHEON • DINNER • AFTER THE THEATRE

VAN NESS AVE. AT CLAY ST.

SAN FRANCISCO

On the Peninsula it's RICKEY'S STUDIO CLUB at Palo Alto



**SURPRISE YOUR PARTY . . .**

BRING YOUR FRIEND TO DINE  
THIS SIDE OF HEAVEN IN MARVELOUS MARIN

*French and American Cuisine a Gourmet's Delight*

FINE CELLAR AND CHAMPAGNE LOUNGE

**MAISON MARIN**

NOVATO, CALIF.  
26 Miles North of  
Golden Gate Bridge

Telephone Novato 108M

On Redwood Highway 101

**RIVIERA**

DOuglas 2-4292

R E O P E N I N G  
A B O U T S E P T . 2 5  
R E D E C O R A T E D  
N E W M A N A G E M E N T

**THE 3 LITTLE SWISS.**

"THE BEST FOOD FOR THE BEST PEOPLE"

SAINT MORITZ  
RESTAURANT  
530 BROADWAY

Your  
**SAVINGS**  
EARN **2½%**  
Current Rate

FEDERALLY INSURED

☆☆☆ AT ☆☆☆



OUR 63<sup>rd</sup> YEAR

**160 SUTTER**  
SAN FRANCISCO

MILO R. ROBBINS • PRESIDENT



MARKET STREET  
AT EIGHTH

At the Civic Center

Conveniently near to San Francisco's  
Opera House, the Hotel Whitcomb  
offers exceptional facilities for din-  
ners, luncheons and banquets.

KARL C. WEBER  
President and General Manager

**HOTEL WHITCOMB**

## GUARANTOR MEMBERS—Continued

- Prentis C. Hale, Jr.  
 Randolph Hale  
 Herbert E. Hall  
 Eminel P. Halsted  
 J. L. Hanna  
 Mr. and Mrs. Richard W. Hanna  
 Mr. and Mrs. Marshall S. Hanrahan  
 Rupert C. Hansen  
 Jane Ann Harden  
 Mrs. Robert D. Harden  
 Mr. and Mrs. Harold L. Hardwick  
 W G. Harman  
 Max J. Harn  
 Mr. and Mrs. Charles L. Harney  
 Mrs. John R. Harris  
 Mrs. L. W. Harris  
 Gregory A. Harrison  
 Dr. Marlow B. Harrison  
 Maurice E. Harrison  
 Mrs. Henry H. Hart  
 Dr. Clarence E. Hass  
 Mr. and Mrs. Harry Hastings, Jr.  
 Mr. and Mrs. Russell P. Hastings  
 Mrs. Juanita O. Hatch  
 Mr. and Mrs. Elystus L. Hayes  
 Mrs. Timothy Hayes  
 Arthur W. Hazen  
 E. K. Heller  
 Mrs. E. S. Heller  
 Mr. and Mrs. Walter D. Heller  
 Mr. and Mrs. Walter S. Heller  
 Mrs. I. W. Hellman  
 Mrs. Crocker Henderson  
 Mr. and Mrs. David Heskin  
 Dr. and Mrs. Ernest E. Hessing  
 Albert H. Hill  
 Mr. and Mrs. Leslie W. Hills  
 Harry H. Hilp  
 Barnard J. Hirsch  
 Mr. and Mrs. Walter J. Hollings  
 Hazel G. Holly  
 Dr. and Mrs. George H. Holt  
 Charles J. Holzmueллер  
 Osgood Hooker  
 Mr. and Mrs. L. Arundel Hopkins  
 Robert A. Hornby  
 Mrs. H. A. Hornlein  
 Mrs. S. Hornstein  
 Mrs. James Horsburgh  
 Mrs. Ernst Horowitz  
 J. W. Howell  
 Mrs. V. W. Hoxie  
 Robert Hulbert  
 Frederic G. Humphrey  
 Dr. and Mrs. Harvey S. Hunsberger  
 Schuyler M. Hunt  
 Marian Huntington
- Mrs. James Irvine  
 Dr. S. Nicholas Jacobs  
 Tevis Jacobs  
 Mrs. Conrad Jansen  
 Robert J. Jansen  
 C. Gordon John  
 Ector R. Johnson  
 Mr. and Mrs. Clarence Lorán Johnston  
 Mrs. Holloway Jones  
 Maj. and Mrs. Kenyon A. Joyce  
 Jean Juillard  
 KGO-American Broadcasting Co. Inc.  
 Mrs. Ira Kahn  
 Mr. and Mrs. Samuel Kahn  
 Henry J. Kaiser  
 Walter F. Kaplan  
 Mrs. Charles J. Keenan  
 Mr. and Mrs. Edward D. Keil  
 Mrs. Phillip Kelley  
 H. C. Kelsey  
 Charles Kendrick  
 Mrs. Gerald D. Kennedy  
 Mr. and Mrs. Easton Kent  
 Mr. and Mrs. Marian H. Kent  
 W. K. Kilpatrick  
 Mr. and Mrs. Arthur Dale King  
 Percy L. King  
 Dr. and Mrs. John J. Kingston  
 Gertrude M. Kinney  
 Frank E. Kitchens  
 Mr. and Mrs. Henry O. Klein  
 Mrs. Josephine R. Kleinjung  
 Paul L. Kleinsorge  
 Mrs. William E. Kleinsorge  
 Robert L. Kline  
 Mrs. Samuel Knight  
 Max W. Koenig  
 Dr. Harrison J. Kolb  
 Caroline Korbel  
 Elsa R. Korbel  
 Mrs. Jesse Koshland  
 Mrs. Marcus S. Koshland  
 Frederick J. Koster  
 Dr. and Mrs. H. Kreutzmann  
 Mr. and Mrs. E. V. Krick  
 Valentine Kriloff  
 Gus Kroesen  
 Mrs. Fred H. Kruse  
 Esther Kuenz  
 Joseph C. Lacey  
 Mr. and Mrs. Gustave Lachman  
 Mrs. Albert George Lang  
 Mrs. Philip Van Horne Lansdale  
 Mrs. H. M. Lawrence  
 Dr. Mary Layman  
 Arthur P. Lazarus  
 Mr. and Mrs. L. H. Lazarus  
 Bernice L. Lee  
 Mr. and Mrs. Ralph C. Lee
- Edwin Letich  
 Dr. and Mrs. Milton B. Lennon  
 Mr. and Mrs. Walter Leonetti  
 Leopold Lerner  
 Mr. and Mrs. John A. Lesoine  
 Mr. and Mrs. R. L. Levin  
 Mr. and Mrs. J. B. Levison  
 Mrs. G. I. Lewis  
 Mrs. A. J. Lewthwaite  
 Philip N. Lilienthal  
 Mr. and Mrs. Samuel Lilienthal  
 Mr. and Mrs. John Lincoln  
 Mr. and Mrs. William J. Lindenberger  
 Clarence R. Lindner  
 Mr. and Mrs. Paul J. Lindsey  
 F. L. Lipman  
 Mrs. Norman B. Livermore  
 Livingston Brothers, Inc.  
 Mr. and Mrs. Lawrence Livingston  
 James K. Lothead  
 Mrs. John S. Logan  
 Carl D. Lovotti  
 James Rowland Lowe  
 Mrs. Amy D. Lowengart  
 Mrs. A. J. Lowrey  
 Mr. and Mrs. Angelo Lucido  
 Jack H. Lund  
 Louis R. Lurie  
 Edmunds Lyman  
 James W. McAlister  
 Mrs. Thomas R. McCarron  
 Mr. and Mrs. A. M. McCarty  
 F. J. McClain  
 Mrs. W. H. McCormick  
 Mrs. Richard S. McCreery  
 Geraldine G. McDonald  
 Mrs. Mark L. McDonald  
 Thomas E. McEvoy  
 Mrs. John McGaw  
 Mrs. Felix S. McGinnis  
 Mrs. Frances McKee  
 Mr. and Mrs. Harold R. McKinnon  
 Mrs. Emma B. McNear  
 Mr. and Mrs. George P. McNear  
 Mrs. Esther J. McRae  
 Mr. and Mrs. Victor Maas  
 Edmund B. MacDonald  
 Mrs. Ronald Mack  
 Mr. and Mrs. John B. Mackinlay  
 Mrs. Lacy MacLean  
 Mr. and Mrs. Richard S. Maddox  
 Marshall P. Madison  
 Mr. and Mrs. Grover A. Magnin  
 I. Magnin and Company  
 F. Bruce Maiden  
 Mrs. J. W. Mailliard, Jr.  
 Mrs. Thomas Page Mailliard  
 Mr. and Mrs. Joseph Mancini  
 Patricia Ann Marcus

# MAESTRO NINO COMEL

*has just returned from Europe*

Teacher of Josephine Tuminia, Metropolitan and S. F. Opera Co.  
 Claramae Turner, Metropolitan and S. F. Opera Co.  
 Kayton Nesbitt, San Francisco Opera Co.

Bart Arotca, 1946 winner of the Gainsborough Music Foundation Scholarship

## VOICE COACHING

45 Maiden Lane, San Francisco 8, California

DOuglas 2-6379

GRaystone 4-0054



**IN**

*Yes, Gensler-Lee sells more  
Diamonds than any other  
Jeweler in the West.  
Credit, too!*

**CALIFORNIA**

**IT'S**

**GENSLER-LEE**

**FOR**

**DIAMONDS!**

---

**WEST'S LARGEST JEWELERS  
STORES TO SERVE YOU ALL OVER CALIFORNIA!**

## GUARANTOR MEMBERS—Continued

- |   |   |   |
|---|---|---|
| <p>Mr. and Mrs. George M. Mardikian<br/>Mr. and Mrs. Randolph Wyatt Martenet<br/>Rev. Edward Martin<br/>A. C. Mattei<br/>Mrs. Jack Maxfield<br/>Dr. Alice F. Maxwell<br/>Mr. and Mrs. Harry D. Maxwell<br/>William A. Meade<br/>Jack L. Meier<br/>William Wallace Mein, Jr.<br/>Evelyn Mendessolle<br/>Edith A. Mereen<br/>Mrs. M. M. Merillion<br/>Mr. and Mrs. Gaetano Merola<br/>Mrs. H. C. Merritt, Jr.<br/>E. Olga Meyer<br/>Mrs. George H. G. Meyer<br/>Mrs. Julian J. Meyer<br/>Mr. and Mrs. Van Vissing Midgley<br/>Mr. and Mrs. C. O. G. Miller<br/>Mrs. Epps J. Miller<br/>Mrs. Harry East Miller<br/>Robert Watt Miller<br/>Edward M. Mills<br/>Mrs. Maxwell C. Milton<br/>Mrs. Edward F. Moffatt<br/>James K. Moffitt<br/>Charles W. Moisson<br/>Mario Mondin<br/>Mr. and Mrs. Kenneth Monteagle<br/>Mr. and Mrs. Paige Monteagle<br/>Mr. and Mrs. E. Geoffrey Montgomery</p> | <p>Frederick H. Montgomery<br/>Mrs. Joseph A. Moore<br/>Anthony C. Morici<br/>Mrs. Philip C. Morse<br/>Mrs. H. D. Mortenson<br/>Raymond M. Mosher<br/>Mrs. E. M. Motte<br/>Guido J. Musto<br/>Laura Musto<br/>E. M. Nagel<br/>National Broadcasting Company<br/>Mr. and Mrs. Ralph R. Nelson<br/>Julia M. Neppert<br/>Arthur Newhouse<br/>Dr. and Mrs. Alfred Newman<br/>John Frances Neylan<br/>George W. Nickel<br/>Mrs. Emma L. Nielsen<br/>Dr. and Mrs. Charles A. Noble, Jr.<br/>Deborah C. O'Brien<br/>Richard J. O'Brien<br/>Mary L. Obujen<br/>Harry Ogilvie<br/>Carl F. Ohliger<br/>Benjamin Older<br/>Mr. and Mrs. Edwin Letts Oliver<br/>Duncan H. Olmsted<br/>Mrs. Warren Olney, Jr.<br/>Ralph P. Olsen<br/>Ralph Oppenheimer<br/>George R. Orme<br/>Robert St. John Orr<br/>Mr. and Mrs. William H. Orrick<br/>Dr. and Mrs. Eugene E. Ostwald<br/>Dudley E. Ott<br/>Alfred P. Otto</p> | <p>Mr. and Mrs. W. Wallace Owen<br/>Dr. B. H. Page<br/>Mr. and Mrs. Charles R. Page<br/>Mrs. S. H. Palmer<br/>Lorriene Parisen<br/>Mrs. Harold R. Parker<br/>Lieut. Wm. J. Parker<br/>Philip P. Paschel<br/>Mrs. Henry Passow<br/>Dr. Sadie D. Patek<br/>Gertrude Pauson<br/>J. W. Pauson<br/>Laura Cartwright Payne<br/>Helen M. Perkins<br/>Mrs. Howard Peterson<br/>Mrs. Oscar Butler Perry<br/>John Petricciani<br/>George W. Phillips, Jr.<br/>Mrs. Margaret A. Phillips<br/>Mrs. Herman Phleger<br/>Mrs. Milton Pilhashy<br/>Mr. and Mrs. Gioacchino Pisani<br/>Mr. and Mrs. Harold D. Pischel<br/>Jules S. P. Podesta<br/>Aram Poladian<br/>Mrs. Paul Posz<br/>J. V. Powell<br/>Mr. and Mrs. Stanley Powell<br/>Mr. and Mrs. Harald Pracht<br/>Col. and Mrs. John Sedgwick Pratt<br/>Mr. and Mrs. John B. Quigley<br/>Melesio Quintero<br/>Mrs. Carl Raiss<br/>E. Recchia<br/>Dr. and Mrs. Frederick Leet Reichert</p> |
|---|---|---|



always an expression of good taste



polk at california

AMERICA'S MOST DISTINGUISHED CONFECTIONS

*After the Opera . . . Meet me at*

***John's Rendezvous***

Finest Food in San Francisco  
Dancing Entertainment Every Night  
50 OSGOOD PLACE DOUGLAS 2-8375  
Off Broadway between Sansome  
and Montgomery



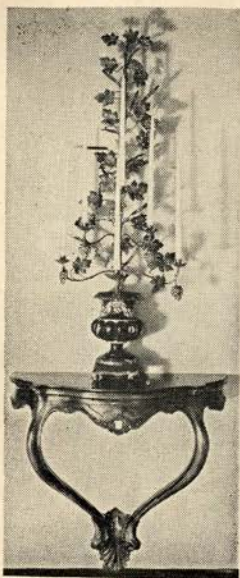

*Fine Antiques*

★

*Excellent  
Craftsmanship*

★

K. H. LENGFELD

*Interior Decorator*

★

1409 SUTTER STREET, SAN FRANCISCO

QUALITY

*Style . . .* and a reputation  
in the making of smart  
Men's Clothing . . .

WILLIAMS AND BERG CO.

GENERAL ENGLISH TAILORS

110 SUTTER STREET FRENCH AMERICAN BANK BUILDING

## GUARANTOR MEMBERS—Continued

Dr. R. H. Reid Robert S. Reis Dr. Ralph A. Reynolds Mrs. Herbert W. Richards H. A. Richardson Mrs. W. J. Richardson Milo R. Robbins Mr. and Mrs. Harrison S. Robinson Dr. Frank H. Rodin Mrs. Nathan Rogers Mrs. Arline Miller Rolkin Col. and Mrs. Robert A. Roos Mr. and Mrs. Robert A. Roos, Jr. Ralph S. Rose John N. Rosekrans Leland S. Rosener Alexander F. Ross Donald L. Ross Mr. and Mrs. Edmund A. Rossi Mrs. Angela Wing Roth Mrs. William P. Roth John Rothschild W. Lansing Rothschild Oliver M. Rousseau Ken F. Royce Milo Rowell, Jr. Dr. J. Elliott Royer Mr. and Mrs. David Rubenstein Frank K. Runyan Mr. and Mrs. A. S. Russell Mr. and Mrs. Leon B. Russell Michael J. Ryan Paul A. Ryan Orla St. Clair Mrs. M. J. Savage Elizabeth Scamman Robert H. Scanlon Mr. and Mrs. Karl Schaefer	Mr. and Mrs. Carl Schaubye Else Schilling Dr. and Mrs. Walter Schilling George B. Schirmer Mrs. Edward G. Schmeidell Nat Schmulowitz Robert Schnebly Mr. and Mrs. Otto A. Schoning Mrs. Guy D. Schoonmaker Mr. and Mrs. Albert E. Schwabacher Mrs. Frank M. Schwabacher James H. Schwabacher Mrs. Louis A. Schwabacher Mr. and Mrs. Harry S. Scott Dr. and Mrs. Henry W. Scott Mr. and Mrs. Wallace E. Scott Marcella C. Sedgely Eleanor S. van Loben Sels Mrs. A. Setrakian Mr. and Mrs. R. H. Shainwald Mr and Mrs. R. S. Shainwald Edward Sharp Mrs. Nelson Towne Shaw Fred R. Sherman Mrs. Clarissa Shortall Frank Simmons R. O. Simon Mr. and Mrs. Ray Simonds Mrs. Norman J. Sinclair May Sinsheimer Mrs. Edgar Sinton Genevieve Six Edith Slack Mr. and Mrs. Sidney Sloane Mrs. Leon Sloss Judge and Mrs. M. C. Sloss Stanley C. Smallwood Edward J. Smiddy	Mr. and Mrs. Charles Watt Smith DeLancey C. Smith Marguerite Brack Smith Mr. and Mrs. Melville L. Smith H. M. Snyder George Willard Somers Mr. and Mrs. Herbert L. Sommer Eldridge T. Spencer Joseph E. Spinetta Mrs. E. B. Stanwood Dr. and Mrs. John H. Stark G. A. Starkweather Glen C. Stater Mr. and Mrs. Harold S. Stein Molly Steines Ralph J. A. Stern Mrs. Sigmund Stern Mr. and Mrs. G. Jerome Stickney Claude Albon Stiehl George Stimmel R. I. Stone Miss Benka Strickler Dr. and Mrs. John Philip Strickler John Strickler III Roger Sturtevant Walter H. Sullivan Ernest J. Sultan Bert Orrell Summers Mr. and Mrs. Leland Susman Mrs. Alfred Sutro Mr. and Mrs. Oscar Sutro, Jr. Louis Sutter Ernest J. Sweetland Benjamin H. Swig Mr. and Mrs. Curran Swint Mrs. Andrew B. Talbot
--	---	---

# Academy of Music of San Francisco

## on Russian Hill

Piano: Lev Shorr Violin: Frances Wiener, Harry Moulin Viola: Ferenc Molnar, Peggy Neal Cello: Boris Blinder, Aurora Cravero Bass: Philip Karp Harp: Kathryn Julyé Modern Piano: Otto Clare Clarinet and Saxophone: Philip Bovero Flute: Merrill Jordan, Irwin Goad Oboe: Merrill Remington, George Hall Chamber Music: Ferenc Molnar	Bassoon: Ernest Kubitschek Trumpet: Charles Bubb Trombone: Rudolph Pierce Horn: Thomas Chestnut Tympni Percussion Vibraphone Marimba Edson Gilham Theory-Harmony: Thomas Chestnut Voice and Solfege: Verna Osborne, Phalan Tassie Vocal Coach: Kathryn Julyé
--	--

Authentic Russian Ballet and Pantomime  
**Direction, Alexis Kosloff, Jr.**

**Radio Workshop—Direction, Gilbert Thomas**

Complete instruction in creative phases of  
 Radio Writing — Production — Announcing — Acting

**TUDOR HALL—Available for recitals**

1001 Vallejo at Taylor

Phone GRaystone 4-3196

## GUARANTOR MEMBERS—Continued

Mrs. David Armstrong-Taylor  
Arnold Ternquist  
George S. Terrill  
Charles Tesseyman  
George C. Thierbach  
Mrs. Myron Thomas  
Joseph S. Thompson  
L. Deming Tilton  
Mr. and Mrs. William Timson  
C. R. Tobin  
Joseph O. Tobin  
Mr. and Mrs. Edward  
Topham, Jr.  
Mr. and Mrs. Ernest J.  
Torregano  
Mrs. Maude Redman Torrey  
R. B. Torsen  
Mr. and Mrs. John A. Traina  
Dr. and Mrs. Harold Guyon  
Trimble  
Mr. and Mrs. Dwight R. Tripp  
Antonio Tuason  
Mrs. Alfred Tubbs  
Mr. and Mrs. Nion R. Tucker  
Barbara B. Turner  
Mrs. William B. Tyler

Paul J. Velguth  
Mrs. Mary Viadro  
Stanley R. Vinnicombe  
Dr. and Mrs. C. E. Voigt  
Mrs. Daniel Volkmann  
Dr. E. P. M. von Gehren  
Dr. and Mrs. Hans von Geldern  
Mr. and Mrs. A. H. von Hafften  
George Wagner  
George Wale, Jr.  
C. B. Wallace  
Mary Wallace  
Morton Wallace  
Mrs. Irene Wallen  
Mary M. Walsh  
Whitney Warren  
Mr. and Mrs. Karl Christian  
Weber  
Michel D. Weill  
Nathaniel S. West  
Dr. and Mrs. Henry M.  
Weyrauch  
George B. White  
Mrs. Millard C. White  
William A. P. White  
Mr. and Mrs. Rich Whitmore

Robert L. Wiel  
Mr. and Mrs. Brayton Wilbur  
Mr. and Mrs. Charles F.  
Williams  
Stephen Williams  
Mr. and Mrs. Willard F.  
Williamson  
Mr. and Mrs. W. F. Willmette  
Frank M. Wilson  
Mrs. Charles Wiper, Jr.  
Mrs. J. L. Wolf  
Dr. Bertram Wolfsohn  
Lillian M. Wollitz  
Mr. and Mrs. Gilbert S. Woods  
Mr. and Mrs. Dwayne G. Young  
Estelle C. Young  
Mrs. V. Zaruba  
Mr. and Mrs. Harold L.  
Zellerbach  
Mr. and Mrs. J. D. Zellerbach  
Mr. and Mrs. Lorenzo Zerillo  
Mr. and Mrs. John G. Ziel  
Edgar T. Zook  
Dr. and Mrs. Nicholas Zuardo  
Kenneth C. Zwerin

## CONTRIBUTORS TO 1947 SEASON

Constant J. Auger

Blum's

Borden's Dairy Delivery Co.

California Notion & Toy Co.

City of Paris

City Transfer & Storage Co.

George Daniels

Davis-Schonwasser

The Emporium

Nelly Gaffney

Hale Brothers Stores, Inc.

Hastings

Carolyn Kelsey

K. H. Lengfeld

H. Liebes & Co.

Livingston Brothers

I Magnin & Co.

Joseph Magnin Co., Inc.

Maison Mendessolle

Merrill's Drug Center

Musicians' Union

O'Connor, Moffatt & Co.

Palace Hotel

Ransohoff's

Roos Brothers

St. Francis Hotel

Schneider Brothers, Inc.

Standard Oil Co. of California

The White House

Yellow Cab Co.

Weinstein and Company

## THE SAN FRANCISCO OPERA ASSOCIATION

Presents

### SAN FRANCISCO'S GREATEST DANCE FESTIVAL

An Unprecedented Ballet Revue

THE ONE AND ONLY

# Ballet Russe de Monte Carlo

Ten Gala Performances—Three Spectacular New Productions

### MADRONES

Ballet in One Act by Antonio Cobos.  
Music by Moszkowski, Yardier and others.  
Costumes by Casillo of Elizabeth Arden.

### CIRQUE DE DEUX

Choreography by Ruthanna Boris.  
Music by Gounod. Costumes and Scenery  
by Robert Davidson

### LOLA MONTES

Choreography by Edward Caton. Story by Dr. N. Wolf. Music by Fred Witt.  
Costumes by Raoul Pene du Bois and Paolo d'Anna

ALEXANDRA DANILOVA  
NATHALIE KRASSOVSKA  
RUTHANNA BORIS  
MARY ELLEN MOYLAN  
GERTRUDE TYVEN  
TATIANA GRANTZEVA

YVONNE CHOUTEAU  
NORA WHITE  
VIDA BROWN  
PATRICIA WILDE  
FREDERIC FRANKLIN  
LEON DANIELIAN

MICHEL KATCHAROFF  
NIKITA TALIN  
ROBERT LINDGREN  
STANLEY ZOMPAKOS  
ARMAND PICON  
FRANK HOBBI  
PETER DEIGN



Brilliant Corps de Ballet • Symphony Orchestra • Company of 125

Tickets: \$3.60, \$3.00, \$2.40, \$1.80, \$1.20, Tax Incl.—Opera Box Office, City of Paris, EX. 2-8585

WED. NOV. 19 TO WED. NOV. 26, 8:30 — MATS. SAT.-SUN. 2:30

WAR MEMORIAL OPERA HOUSE

### STELLA SPRAGUE BEST

Italian Method • Bel Canto • Pupils prepared for Grand Opera and Concert  
2845 Van Ness Ave. GRaystone 4-2786

## **The settlement of an estate**

promptly, efficiently and economically, depends primarily upon the *executor* . . . on his experience, his ability to give full and uninterrupted attention to his duties, and his reliability.

Thus a bank or trust company makes an ideal executor . . . widely experienced, fully responsible, *always* on the job.

*Ask for folder describing this Bank's executorship service.*

TRUST DEPARTMENT

## **Wells Fargo Bank & UNION TRUST CO.**

SAN FRANCISCO · 20

*Established 1852*

Member Federal Deposit Insurance  
Corporation

*Hear the*

### **Wells Fargo Music Hour**

*a program for music-lovers*

**10 TO 11 NIGHTLY, SUNDAY THRU FRIDAY**

**KJBS - 1100 on your dial**



With the  
**KINGS of SPORTS**  
it's **CHESTERFIELD**



**A**  
**B**

**ALWAYS BUY CHESTERFIELD**



- A** Always Milder
- B** Better Tasting
- C** Cooler Smoking

*The Sum Total  
of Smoking Pleasure*