

Otello

1947

Tuesday, October 7, 1947 8:00 PM

SFO_PUB_01_SFO_1947_12

Publications Collection

San Francisco Opera Archives

25th
Anniversary
of the San Francisco
Opera Company

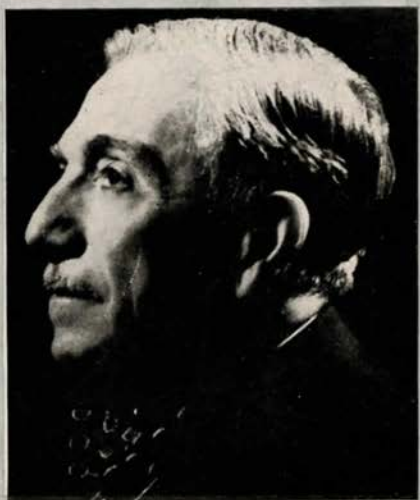

GAETANO MEROLA
General Director

Livingston Bros.

LIVINGSTON'S

invites each one
of you to shop
in an atmosphere
of warmth
and interest
at Livingston's!



*Opera
Collection
of Distinction*

LIVINGSTON BROS • GRANT AVENUE at GEARY

Brilliant Opera Repertoire



Trade-marks "Columbia," "Masterworks" and  Reg. U. S. Pat. Off.

**The Metropolitan Opera
Association records
complete operas
exclusively for ...**

HUMPERDINCK:

Hansel and Gretel

Complete. A Metropolitan Opera Association Production. Sung in English. With **Risë Stevens, Nadine Conner, Thelma Votipka, John Brownlee, Claramae Turner, Lillian Raymond, and Max Rudolf** conducting the Chorus and Orchestra of the Metropolitan Opera Association.
Columbia Masterworks Set MOP-26
(Two volumes)

VERDI:

La Traviata Complete. First complete post-war opera recording. Soloists, chorus and orchestra of the Opera House, Rome, conducted by **Vincenzo Bellezza**
Columbia Masterworks Set MOP-25
(Two volumes)

Lily Pons with orchestra conducted by **Pietro Cimara**
Two Famous Coloratura Arias
Columbia Masterworks Set MM-561

Ezio Pinza with Bruno Walter conducting the Metropolitan Opera Orchestra
Mozart Operatic Arias
Columbia Masterworks Set MM-643

Helen Traubel with **Charles O'Connell** conducting orchestra
Italian Operatic Arias
Columbia Masterworks Set MM-675

Jennie Tourel with **Pietro Cimara** conducting the Metropolitan Opera Orchestra
Jennie Tourel in Rossini Arias
Columbia Masterworks Set MM-691

Torsten Ralf with Fritz Busch conducting the Metropolitan Opera Orchestra
Wagnerian Excerpts
Columbia Masterworks Set MM-634

Bidú Sayão with the Metropolitan Opera Orchestra conducted by **Fausto Cleva**
Celebrated Operatic Arias (Mozart, Bellini, Puccini, Massenet, Gounod)
Columbia Masterworks Set MM-612

Raoul Jobin with **Wilfred Pelletier** conducting the Metropolitan Opera Orchestra
Romantic Arias (From French operas)
Columbia Masterworks Set MM-696



Columbia Records

MASTERWORKS

"LIBIAMO NE'
LIETI CALICI"

Traviata



Alfred. *con grazia leggerissimo*

Li - bia - mo, li - bia - mo ne' lie - ti ca - li - ci,

pp

che la - bel - lez - za - in - fio - ra; e la - - - - fug - ge - vol, fug -

pp

ge - vol o - - - - ra s'in - ne - brii - a - vo - lut - - - - ra

• For more than half a century, delicious, mellow Italian Swiss Colony wines have enabled San Franciscans to heed this melodic invitation to a joyous toast, from the pen of the great Verdi.

ITALIAN SWISS COLONY

California Wines

ALL VARIETIES
BOTTLED OR IN BULK



Since 1881

GENERAL OFFICES
SAN FRANCISCO

Use Elevators During Intermissions

Buffet Service in Lower Foyer.

Bell rings 3 minutes before curtain

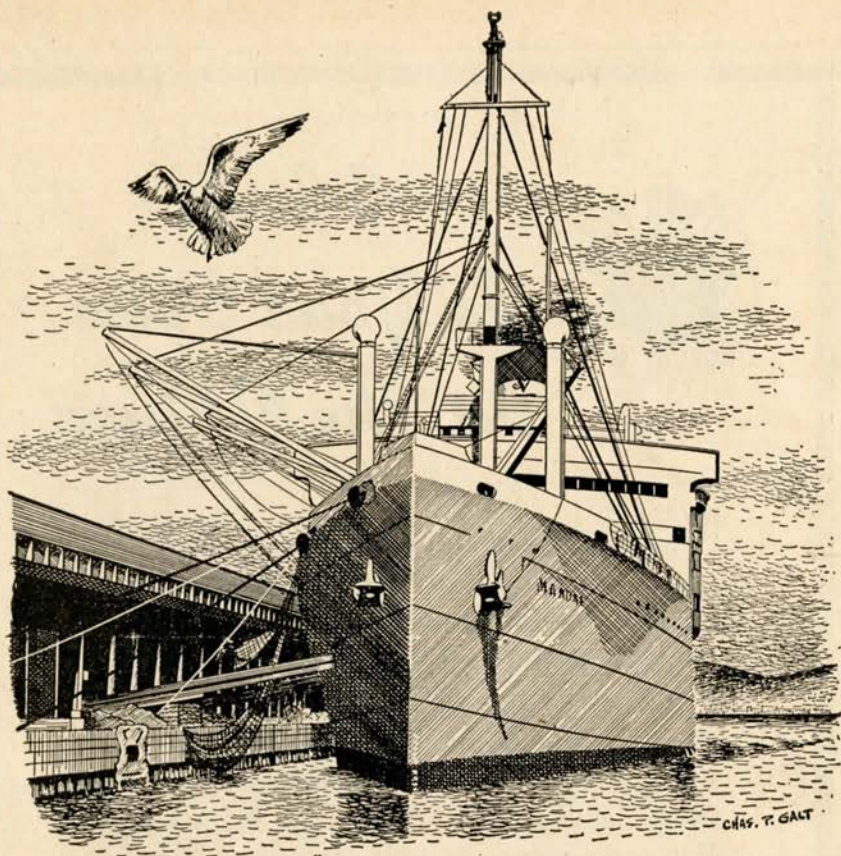

THE TRIP OF A LIFETIME

Financial responsibilities have always prevented you from taking that trip. Personal responsibilities such as the clipping of coupons when due, the depositing of dividend checks, assembling information for tax purposes, collection of rents, all require constant vigilance.

It is not necessary, however, for you to give your time and attention to these details. An Agency account with The San Francisco Bank would make this trip possible because it would relieve you of personal financial worries.

THE SAN FRANCISCO BANK

Savings Inc. Feb. 10, 1868 • Member Federal Deposit Insurance Corp. *Trust*

↘ 526 California Street, San Francisco ↙

PARKER S. MADDUX, PRESIDENT



A Will Is Your Voice In The Future

Wartime discoveries pointed the way to improved long-range weather forecasts, but predicting the course of human events, even from hour to hour, remains beyond the scope of science.

Because of this uncertainty, a Will assumes great importance, and in effect, becomes your voice in the future. You cannot know what the future holds for your family, but by making a Will and naming a capable executor and trustee now, you are assured that your estate will be administered by careful, experienced people who will carry out your wishes for the benefit of your heirs.

Without obligation to you, our Trust Officers will be glad to share the benefits of their experience with you and your attorney in a discussion of estate plans.

CROCKER FIRST NATIONAL BANK

SAN FRANCISCO

OAKLAND

Member Federal Deposit Insurance Corporation

1923-1947

With this season the San Francisco Opera Association celebrates the twenty-fifth anniversary of the San Francisco Opera Company. It is a most propitious season marking, as it does, a quarter century of progress that has carried the fame of the company throughout the music world.

Founded by a small group who had faith in the music appreciation of San Franciscans, the record of the company has more than justified the soundness of that belief. At the season's close, the company will have given 548 performances of 74 operas.

No other city, with the single exception of New York, can cite such an unbroken record in grand opera. And yet, the San Francisco Opera Company no longer belongs to this city alone, but to the entire Pacific Coast. Annually, a number of these cities look forward to being host to the company. All of this, we feel, is a tribute not alone to the artistry and good management of the company, but to the people of San Francisco whose support has made this accomplishment possible.

The San Francisco Opera Association is grateful for this support and the untiring efforts and ability of Gaetano Merola, General Director of the company since its inception.

Kenneth Monteagle

President

STERLING
BY

Kirk

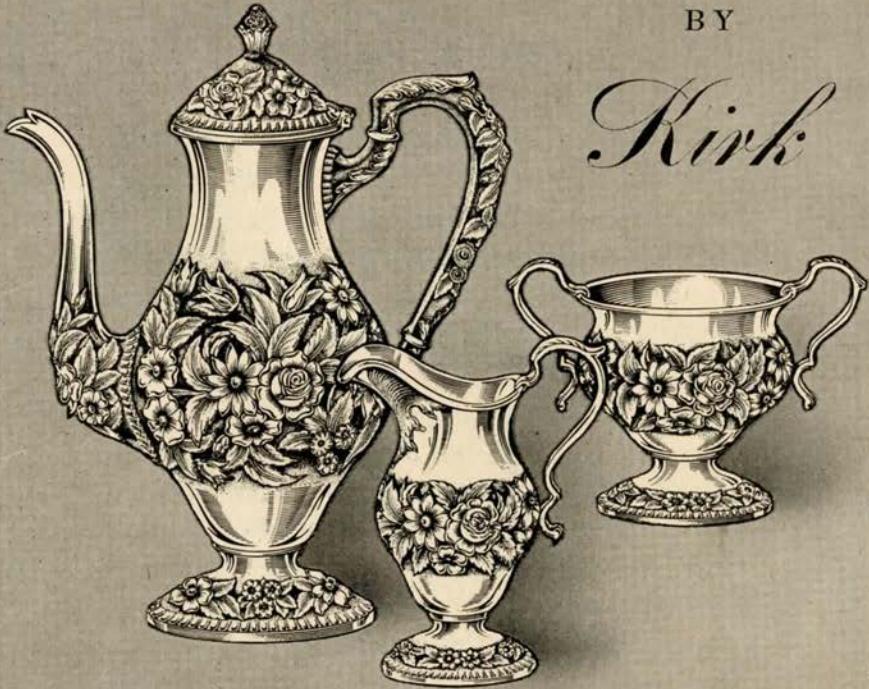

EXCLUSIVE WITH GRANAT

*P*roduced by America's oldest silversmiths, Kirk sterling silver hollowware and flatware is to be found only at Granat Bros in Northern California. Kirk patterns (including the famous Repousse illustrated) are never discontinued...they are created by great craftsmen in the finest traditions of heirloom beauty and quality.

GRANAT BROS

SHREVE TREAT & EACRET

SAN FRANCISCO

OAKLAND

SAN FRANCISCO OPERA ASSOCIATION



OFFICERS

KENNETH MONTEAGLE
PRESIDENT

MRS. STANLEY POWELL
VICE-PRESIDENT

ARTHUR MERRILL BROWN, JR.
VICE-PRESIDENT

CHARLES R. BLYTH
VICE-PRESIDENT

GEORGE T. CAMERON
TREASURER

PAUL POSZ
SECRETARY

BOARD OF DIRECTORS

GEORGE WASHINGTON BAKER, JR.
CHARLES R. BLYTH
ARTHUR MERRILL BROWN, JR.
GEORGE T. CAMERON
WILLIAM W. CROCKER
MORTIMER FLEISHHACKER

ROBERT WATT MILLER
KENNETH MONTEAGLE
JOHN FRANCIS NEYLAN
MRS. STANLEY POWELL
MRS. HENRY POTTER RUSSELL
NIDN R. TUCKER

EXECUTIVE STAFF

PAUL POSZ
MANAGER

CURRAN SWINT, PUBLICITY DIRECTOR

ARTHUR FRAHM-MICHAEL D. RICH
TICKET SALES

PHYLLIS AMATI
SEASON TICKETS

EVELYN CROCKETT-GLADE VON BESSER
OFFICE SECRETARIES

The Art Commission of San Francisco

TO GAETANO MEROLA AND THE MEMBERS OF THE SAN FRANCISCO OPERA ASSOCIATION

On this, the Twenty-fifth Anniversary of Opera in San Francisco, we desire to mark that epoch and to pause and hear, in memory, the hundred arias that have enchanted the music-loving people of San Francisco, and to appraise the renown and distinction which the Opera has brought to the City of San Francisco.

To you, and to the men and women who have made possible this great and graceful contribution to the life of our community, we present at this hour our tribute of praise and offer the warmth of our cordial regard.

Sincerely,

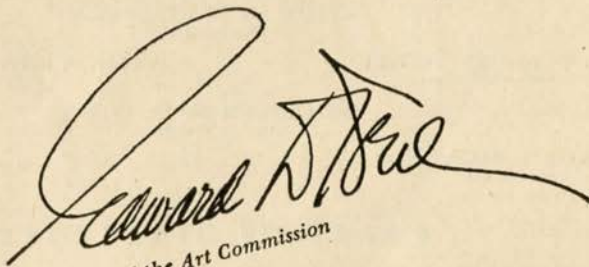

President of the Art Commission

THE ART COMMISSION OF SAN FRANCISCO

ROGER D. LAPHAM, *Mayor*
EDWARD D. KEIL, *President*
ERNEST A. BORN
BENIAMINO BUFANO
THOMAS D. CHURCH
JOHN J. CUDDY
HERBERT FLEISHHACKER
J. EMMETT HAYDEN

OSCAR LEWIS
E. SPENCER MACKY
EDWARD S. MOORE
PAUL A. RYAN
FLORENTINE SCHAGE
PAUL VERDIER
MICHEL WEILL
LLOYD L. WILSON

JOSEPH H. DYER, JR., *Secretary*

BOARD OF GOVERNORS

GEORGE WASHINGTON BAKER, JR.	RANDOLPH HALE	MRS. JOHN FRANCIS NEYLAN
P. A. BERGEROT	REUBEN B. HALE	JOHN FRANCIS NEYLAN
CHARLES R. BLYTH	MRS. LAWRENCE W. HARRIS	RALPH L. PHELPS
J. BRENDAN BRADY	J. EMMET HAYDEN	MRS. M. C. PORTER
H. SEWALL BRADLEY	TIMOTHY HEALY	MRS. STANLEY POWELL
ARTHUR MERRILL BROWN, JR.	EDWARD D. KEIL	STANLEY POWELL
GUIDO CAGLIERI	CHARLES H. KENDRICK	MRS. LEON RICHARDSON
MRS. GEORGE T. CAMERON	MRS. MARCUS S. KOSHLAND	ANGELO J. ROSSI
GEORGE T. CAMERON	LEWIS A. LAPHAM	MRS. HENRY POTTER RUSSELL
CHARLES A. CHRISTIN	MRS. STINE LEIS	A. SBARBORD
TEMPLETON CROCKER	J. B. LEVISON	FRED R. SHERMAN
WILLIAM W. CROCKER	M. E. LOMBARDI	MRS. M. C. SLOSS
GEORGE E. CROTHERS	MISS RUTH W. LORING	RALPH J. A. STERN
MRS. FRANK P. DEERING	MISS SALLIE MAYNARD	MRS. SIGMUND STERN
MISS MARY C. DUNHAM	WILLIAM GLADSTONE MERCHANT	MRS. DAVID ARMSTRONG TAYLOR
SIDNEY M. EHRMAN	MRS. C. O. G. MILLER	M. C. THRELKELD
MRS. WILLIAM M. FITZHUGH	ROBERT W. MILLER	NION R. TUCKER
MORTIMER FLEISHHACKER	KENNETH MONTEAGLE	RANDOLPH C. WALKER
A. P. GIANNINI	GUIDO MUSTO	WHITNEY WARREN, JR.



WAR MEMORIAL OPERA HOUSE

(OWNED AND OPERATED BY THE CITY AND COUNTY OF SAN FRANCISCO
THROUGH THE BOARD OF TRUSTEES OF THE WAR MEMORIAL)

BOARD OF TRUSTEES

DAN S. HEWITT PRESIDENT	D. LYLE GHIRARDELLI VICE-PRESIDENT	GUIDO J. MUSTO
BEN BAGGENSTOS	WILBUR A. HENDERSON	RICHARD H. NEWHALL
SIDNEY M. EHRMAN	MILTON W. KLETTER	RALPH J. A. STERN
FRANK A. FLYNN	CHARLES B. KLEUPFER	
EDWARD SHARKEY MANAGING DIRECTOR OF THE WAR MEMORIAL		E. LAWRENCE GEORGE SECRETARY TO THE BOARD OF TRUSTEES

Buffet Service in Basement Promenade and Dress Circle during all performances

LIBRETTOS AND OPERA GLASSES IN FOYER · HEAD SETS FOR THE DEAF ARE
AVAILABLE AT TABLE IN MAIN FOYER · ATTENDANT WILL CONNECT
WITH SEAT LOCATION UPON REQUEST · FOR LOST AND FOUND
INFORMATION, INQUIRE AT CHECK ROOM NO. 1

WILLIAM A. MEADE, DIRECTOR OF HOUSE SERVICE

THE STANDARD HOUR

NBC SYMPHONY

R. C. A. VICTOR

LIGHT AND MELLOW

HARVEST OF STARS

VOICE OF FIRESTONE

*For the Great
shows of Radio*

MANHATTAN MERRY-GO-ROUND

KNOW YOUR SYMPHONY

CAVALCADE OF AMERICA

FRED WARING

AMERICAN ALBUM

TELEPHONE HOUR

KPO

680 ON YOUR DIAL

NBC IN SAN FRANCISCO



SAN FRANCISCO OPERA COMPANY

GAETANO MEROLA
GENERAL DIRECTOR

PAUL POSZ
MANAGER

ARMANDO AGNINI
STAGE AND TECHNICAL DIRECTOR

ETIENNE BARONE
STAGE MANAGER

WILLIAM WYMETAL
STAGE DIRECTOR

KURT HERBERT ADLER
CHORUS DIRECTOR

WILLIAM CHRISTENSEN
BALLET MASTER

JESSIE BOEKEN
SECRETARY



CONDUCTORS and ASSISTANTS

GAETANO MEROLA PAUL BREISACH WILLIAM STEINBERG WILFRED PELLETIER
PIETRO CIMARA ITALO MONTEMEZZI KURT HERBERT ADLER DICK MARZOLLO
KARL KRITZ WALTER TAUSSIG GLAUCO CUIRIEL ANTONIO DELL'OREFICE
WILLIAM WOLSKI, CONCERT MASTER JULIUS HAUG, PERSONNEL MANAGER

ARTISTS

LICIA ALBANESE SOPRANO	LOIS HARTZELL SOPRANO	BETA POPPER SOPRANO
EVARISTO ALIBERTINI BASS	COLIN HARVEY BARITONE	FLORENCE QUARTARARO SOPRANO
LORENZO ALVARY BASS	ELMA HEITMAN SOPRANO	REGINA RESNIK SOPRANO
SALVATORE BACCALONI BASS	ESTER V. HESSLING CONTRALTO	STELLA ROMAN SOPRANO
EILEEN BALDWIN CONTRALTO	RAOUL JOBIN TENOR	BIDU SAYAD SOPRANO
KURT BAUM TENOR	DOROTHY KIRSTEN SOPRANO	ALLEN SCHMIDLING TENOR
NORMAN BENSON BARITONE	CHARLES KULLMAN TENOR	MARTIAL SINGHER BARITONE
DDRA BISH SOPRANO	KATHLEEN LAWLOR SOPRANO	MARY JANE SPRY SOPRANO
EILEEN BROWNE SOPRANO	ERICH LAWRENCE TENOR	SET SVANHOLM TENOR
BEVERLY CAMPBELL SOPRANO	VIRGILIO LAZZARI BASS	GEORGE TALLONE TENOR
GEORGE CEHANOVSKY BARITONE	DESIRE LIGETI BASS	BLANCHE THEBOM CONTRALTO
LESLIE CHABAY TENOR	MAX LORENZINI BARITONE	LAWRENCE TIBBETT BARITONE
NADINE CONNER SOPRANO	PATRICK McVEY BARITONE	HELEN TRAUBEL SOPRANO
ELEANOR CORYELL SOPRANO	BENJAMIN MARTIN BARITONE	MARY JEAN TURNBULL SOPRANO
GEORGE CZAPLICKI BARITONE	NICOLA MOSCONA BASS	CLARAMAE TURNER CONTRALTO
GALLIANO DANELUZ TENOR	ROBIN NELSON BASS	GIUSEPPE VALDENGO BARITONE
FLOYD DAVIS TENOR	KAYTON NESBITT TENOR	FRANCESCO VALENTINO BARITONE
ALESSIO DE PAOLIS TENOR	WALTER OLITZKI BARITONE	EDWIN VANNUCCI BASS
HERTA GLAZ CONTRALTO	JAN PEERCE TENOR	THELMA VOTIPKA SOPRANO
MARY JANE GRAY SOPRANO	DELPHIA PHILLIPS SOPRANO	LEONARD WARREN BARITONE
PAUL GUENTER BARITONE	CLAUDIA PINZA SOPRANO	ROBERT WEEDE BARITONE
THORA HARPER SOPRANO	EZIO PINZA BASS	MARTINA ZUBIRI SOPRANO
MARGARET HARSHAW CONTRALTO	LILY PONS SOPRANO	

To Gaetano Merola...

The Musical Association of San Francisco happily participates in this 25th Anniversary celebration.

Through your patience, sagacity, and artistic aims the San Francisco Opera has become an institution of lasting value to the collective musical activity of the nation as well as to the audiences of the Pacific Coast.

Your great spirit, manifesting itself in behalf of music which shall have lasting importance to its public, is an asset we pay homage to—with the sincere wish that you will continue to guide us for many years to come.

May the future bring you the fulfillment of your fondest dreams.

Leonora Wood Armsby

Congratulations!

San Francisco owes an immense debt of gratitude to the San Francisco Opera Association, and to General Director Gaetano Merola. May I add my personal congratulations to the City's thanks on the occasion of the Association's 25th Anniversary.

Elmer E. Robinson

Judge of the Superior Court

C H O R A L E N S E M B L E

MISSSES

EILEEN BALDWIN
DORA BISH
KATHERINE BRAVOS
JOANNE BREHM
EILEEN BROWNE
BIANCA BRUNI
LELIA GAMBÌ
BEVERLY CAMPBELL
HELEN F. CAREY
ELEANOR CORYELL
JANET DDDD
ELOISE FARRELL
MARY JANE GRAY
THORA HARPER
ELMA HEITMAN

ESTHER V. HESSLING
ORTHELLA HUGHES
SYBIL LOUISE KNAPP
ELAINE KOYKER
KATHLEEN LAWLOR
MARY LENIHAN
DOROTHY MCINTYRE
RIA PALMER
DELPHIA PHILLIPS
CHARLOTTE LOUISE
WINIFRED H. SCHAMP
VERA SOLAX
MARY JANE SPRY
VIVIAN C. STEWART
MARY JANE TURNBULL
MARTINA ZUBIRI

DORA DITANO, ACCOMPANIST

MESSRS.

EVARISTO ALIBERTINI
ANTHONY ALONZO
GEORGE ARGYRES
JAMES ATTARIAN
NORMAN BENSON
LOUIS BRAUNSTEIN
WILLIS BURROUGHS
CECK COOPER
GALLIANO DANELUZ
FLOYD DAVIS
AMERIGO DEL GRANDE
PHILIP DOAN
FREDERICK D. FRASER
JOHN GETAS
JOSEPH GIAMMANCO
PAUL GUENTER
COLIN HARVEY
EDSON B. HOEL
GEORGE D. JENSEN
EUPELL LABHARD
ERICH LAWRENCE
MAX LORENZINI
GIULIO MANCINI
BENJAMIN A. MARTIN
PATRICK MCVEY
CARLO MENNUGCI
ALEXANDER M. MURRAY
ROBIN NELSON
ANATOLE K. PICHUGIN
WILLIAM A. ROONEY
ATTILIO C. ROSSI
PAUL SCHAGEN
ALLEN SCHMIDLING
STANLEY SMITH
ANDREW M. SNEDDON
SALVATORE TRIPOLI
ALBERTO VANNUCCI
EDWIN J. VANNUCCI
FRED WAHLIN
HERMAN WISEMAN

BALLET

RUBY ASQUITH, PRIMA BALLERINA

WILLAM CHRISTENSEN, CHOREODGRAPHER, BALLET MASTER

SOLOISTS

MISSSES

ROSALIE PROSCH
LOIS TREADWELL
JOAN VICKERS

MISSSES

WANA WILLIAMS
SALLIE WHALEN

MISSSES

BONNIE BELL
VELERIE BOOTH
BETTY CUNEO
AUDREY GREENLY
PATRICIA JOHNSTON
JUDITH NATHANSON

MESSRS.

RICHARD BURGESS
JAMES CURTIS
WILLIAM HAY
JOSE MANERO
MARCUS NELSON
PETER NELSON

PRINCIPAL DANCERS

CORPS DE BALLET

MISSSES

SALLY BAILEY
JOAN BENNETT
JANE BOWEN
JOAN EDGERTON

MISSSES

NANCY JOHNSON
ARLAND LE CRONE
MARGRET LLOYDS

MISSSES

MARIANNE PETERSON
VALLA RAMEY
MARCIANNE RAUB

MISSSES

DELDORES RICHARDSON
JANET SASSOON
SHARON SHORE
SYLVIA WILLIAMS

PRODUCTION

EUGENE B. DUNKEL
FRITZ KRAENKE
SCENIC ARTISTS

EARL SIMMONS
MASTER MECHANIC

PAUL PINELL
MASTER CARPENTER

ALVIN GENTSCHER
MASTER ELECTRICIAN

JOHN T. HEAVEY
MASTER OF PROPERTIES

FOR WAR MEMORIAL OPERA HOUSE

R. G. WAKEMAN
MASTER CARPENTER

EDWARD J. ZETTEL
MASTER ELECTRICIAN

WALLACE FLETTER
MASTER OF PROPERTIES

COSTUMES AND WIGS BY GOLDSTEIN & CO.

ALEXANDER AGNINI
WARDROBE MASTER

INEZ DODSON
WARDROBE MISTRESS

SUE MCGOWAN
HAIRDRESSER

EVERETT MASON
MAKEUP ARTIST

PROGRAM

PISANI PRINTING & PUBLISHING COMPANY, PUBLISHERS, DESIGNERS AND PRINTERS

RCA VICTOR ARTISTS

who will appear with the

SAN FRANCISCO OPERA

LICIA ALBANESE



JAN PEERCE



LEONARD WARREN



BLANCHE THEBOM

For the music you want when you want it--

Consult these Dealers for your



Sherman, Clay & Co.

SUTTER and KEARNY STS.
For your listening convenience and comfort in Sherman, Clay's beautiful record department with its 34 sound-proofed, air-conditioned record listening rooms.

LLOYD A. WOLLMER CO.

1315 Burlingame Ave
Burlingame 3-2788

"Everything in Music and Home Appliances"

You will delight in the Large Selection of your favorite Recordings at

A 1 RADIO MUSIC STORE

816 Irving near 9th Avenue
Overland 1-6587

HOY'S RADIO & MUSIC STORE

Open evenings for your convenience

312 Sir Francis Drake Blvd.
San Anselmo
Phone San Anselmo 2961

DOUGHTY'S

One of the most complete stocks of Opera, Classical and Popular Records
5031 Geary Blvd.
Bet. 14th & 15th Ave.
Bayview 1-0056

COMPANY DURING 1947



LAWRENCE TIBBETT



FLORENCE QUARTARARO



HELEN TRAUBEL



DOROTHY KIRSTEN



Recognized through the years for their faithful reproduction, RCA Victor Records continue to bring you the finest in recorded music. You will find the world's greatest artists in RCA Victor's Great Catalogue of Music.

RCA Victor Record Requirements

<p>West Portal Radio and Music Store 78 West Portal Ave. OVERland 1-2595 One of the largest record shops in the Bay Area. "For the Hard-to-Get Records Try Us."</p>	<p>BERMAN'S <i>Outstanding selection of Victor Records</i> 650 Grand Ave., Oakland TEmplebar 2-5233</p>	<p>MARINA <i>Music</i> A TREASURY OF MUSIC HOUSE</p>
<p>Bill Baldwin Barbara Turner RECORD ROOM Open noon till midnight FAIRMONT HOTEL SUtter 1-8823</p>	<p>TUPPER & REED "Say it with Music" 2271 Shattuck Avenue Berkeley THornwall 3-9820</p>	<p><i>Home Furnishers since 1856</i> BREUNER'S Broadway at 21st Street Oakland</p>

Beaulieu Vineyard

BV

WINES



BEAULIEU VINEYARD is a family estate . . . located in the lovely Napa Valley of Northern California. Today, as for nearly half a century, we take pride in the quality of our wines. Our 600 acres of vines grow wine grapes of the finest strains. Thus the yield is far lighter than that of grapes of lesser quality.

Our old-world-type of winery has a storage capacity equal to five times our yearly production — thus we have ample facilities to develop our inventory of fine wines in small cooperage until bottle-ripe, and to bin them afterwards.

As a consequence of our painstaking methods, production is limited and our wines are not available everywhere.

FIVE REPRESENTATIVE BEAULIEU VINEYARD WINES

GEORGES DE LATOUR PRIVATE RESERVE CABERNET: An eminent wine, made solely with Cabernet Sauvignon grapes.

BEAULIEU NAPA VALLEY MUSCAT DE FRONTIGNAN: This wine has been acclaimed by experts as the finest dessert wine produced in America. A wine for entertaining.

BEAUMONT: Made with the famous Pinot Noir grapes (original cuttings from Cote d'Or district of France).



BEAULAIR: One of the fine white wines of the Napa Valley. Made with Johannesberger Riesling grapes.

BEAUROSE. A light, agreeable vinrosé. To be served very chilled. The hostess wine for lunch.

Beaulieu Vineyard

FOUNDED AND OWNED CONTINUOUSLY BY THE DE LATOUR FAMILY SINCE 1900

Vineyards and Winery at Rutherford, Napa County, California

ARTISTS OF 
San Francisco
 OPERA COMPANY 



★ PONS



★ ALBANESE
 ★ PEERCE
 ★ QUARTARARO
 ★ KULLMAN



★ SAYAO
 ★ JOBIN
 ★ TRAUBEL
 ★ EZIO PENZA



★ GLAZ
 ★ TIBBETT
 ★ SINGHER
 ★ VALENTINO



★ ROMAN
 ★ WARREN
 ★ KIRSTEN
 ★ BAUM



★ THEBOM
 ★ SVANHOLM
 ★ CONNER
 ★ BACCALONI



Baldwin



"THE SAN FRANCISCO OPERA COMPANY, celebrating its 25th Anniversary, has honored the Baldwin Piano for the past seven years by choosing Baldwin as its official piano. The Baldwin Piano Company takes great pride in once again renewing its association with the San Francisco Opera Company. A glance at some of the great musical organizations and concert artists listed here gives ample proof of the distinction which has earned for Baldwin the name of 'TODAY'S GREAT PIANO.'"



310 SUTTER STREET . . . SAN FRANCISCO
1828 WEBSTER STREET . . . OAKLAND

Concert Artists and Organizations who use the Baldwin

Albanese, Licia
Arrau, Claudio
Battista, Joseph
Bauer, Harold
Beecham, Sir Thomas
Behrend, Jeanne
Bernstein, Leonard
Biro, Sari
Blitzstein, Marc
Brereton, Robert
Burgin, Richard
Chapple, Stanley
Cleva, Fausto
Copland, Aaron
D'Autili, Glauco
Echaniz, Jose
Eidus, Arnold
Ericourt, Daniel
Fiedler, Arthur
Flagstad, Kirsten
Foas, Lukas
Francescatti, Zino
Francois, Samson
Giannini, Dusolina
Gieseking, Walter
Goldovsky, Boris
Goldsand, Robert
Goossens, Eugene
Hacker, William
Huehn, Julius
Iturbi, Amparo
Iturbi, Jose
Johnson, Douglas
Johnson, Thor
Jones, J. Randolph
Kippis, Alexander
Kitain, Robert
Koussevitzky, Serge
Labunski, Wiktor
Ley, Ray
Luboshutz & Nemenoff
Mannino, Franco
Martini, Nino
Milhaud, Darius
Moiseiwitsch, Benno
Monteux, Pierre
Nelson, Monte
Pennario, Leonard
Piatigorsky, Gregor
Pinza, Ezio
Podolsky, Leo
Pons, Lily
Ponselle, Rosa
Posselt, Ruth
Quartararo, Florence
Rosenthal, Manuel
Sanroma, Jesus Maria
Schmitz, E. Robert
Shure, Leonard
Spivakovsky, Tossy
Stravinsky, Igor
Szigeti, Joseph
Tapia-Caballero
Tansman, Alexander
Tetley-Kardos, Richard
Thibaud, Jacques
Traubel, Helen
Weede, Robert
Wittgenstein, Paul

Berkshire Music Center
Cincinnati Symphony
Orchestra
Chicago Opera Company
Boston Symphony
Orchestra
New Friends of Music,
New York
San Francisco
Opera Association
Cincinnati Summer
Opera Association

THE SAN FRANCISCO OPERA ASSOCIATION

Presents

SAN FRANCISCO'S GREATEST DANCE FESTIVAL

An Unprecedented Ballet Revue

THE ONE AND ONLY

Ballet Russe de Monte Carlo

Ten Gala Performances—Three Spectacular New Productions

Repertoire

Wednesday Eve. Nov. 19

BALLET IMPERIAL
*MADRONOS
PAS DE DEUX
GAITE PARISIENNE

Thursday Eve. Nov. 20

SWAN LAKE
*CIRQUE DE DEUX
BLUE BIRD
SCHEHERAZADE

Friday Eve. Nov. 21

CONCERTO BAROCCO
*LOLA MONTEZ
PAS DE DEUX CLASSIQUE
LE BEAU DANUBE

Saturday Mat. Nov. 22

LES SYLPHIDES
BLUE BIRD
THE NUTCRACKER

Saturday Eve. Nov. 22

SWAN LAKE
THE NUTCRACKER
SCHEHERAZADE

* First time in San Francisco.

Sunday Mat. Nov. 23

RAYMONDA (3 Acts)
BLUE BIRD
RODEO

Sunday Eve. Nov. 23

AMERICAN CHOREOGRAPHER'S
EVENING
FRANKIE AND JOHNNY
LOLA MONTEZ
CIRQUE DE DEUX
RODEO

Monday Eve. Nov. 24

RAYMONDA (3 Acts)
CIRQUE DE DEUX
MADRONOS

Tuesday Eve. Nov. 25

THE NUTCRACKER
MADRONOS
GAITE PARISIENNE

Wednesday Eve. Nov. 26

DANSES CONCERTANTES
LOLA MONTEZ
CIRQUE DE DEUX
LE BEAU DANUBE

ALEXANDRA DANILOVA
NATHALIE KRASSOVSKA
RUTHANNA BORIS
MARY ELLEN MOYLAN
GERTRUDE TYVEN
TATIANA GRANTZEVA

YVONNE CHOUTEAU
NORA WHITE
VIDA BROWN
PATRICIA WILDE
FREDERIC FRANKLIN
LEON DANIELIAN
MICHEL KATCHAROFF

NIKITA TALIN
ROBERT LINDGREN
STANLEY ZOMPAKOS
ARMAND PICON
FRANK HOBI
PETER DEIGN



Brilliant Corps de Ballet • Symphony Orchestra • Company of 125

Tickets: \$3.60, \$3.00, \$2.40, \$1.80, \$1.20, Tax Incl.—Opera Box Office, City of Paris, EX. 2-8585

WAR MEMORIAL OPERA HOUSE

Father Flanagan's

BOYS' TOWN CHOIR

"Nothing Short of Marvelous"

OPERA HOUSE, SUN. MAT., NOV. 16, 2:30

Tickets: \$3.00, \$2.40, \$1.80, \$1.50, \$1.20 Tax Incl., Opera Box Office,
City of Paris, EXbrook 2-8585

Worthy of
the Finest Crystal..



BEER GLASSES
BY
GUMP'S

The Finest
ACME
ever brewed...



ACME BREWERIES • San Francisco, Los Angeles

R E P E R T O I R E

REGULAR SERIES

- LA TRAVIATA (*Verdi*) *Tuesday Night*, September 16, at 8:00
 With Albanese, Votipka, Lawlor, Peerce, Warren, Cehanovsky, De Paolis, Olitzki, Ligeti,
 Lorenzini MEROLA, *Conductor*
- DON GIOVANNI (*Mozart*) *Friday Night*, September 19, at 8:00
 With Roman, Quartararo, Albanese, Pinza, Baccaloni, Kullman, Alvary, Ligeti
 BREISACH, *Conductor*
- MADAMA BUTTERFLY (*Puccini*) *Monday Night*, September 22, at 8:00
 With Albanese, Glaz, Votipka, Peerce, Valentino, De Paolis, Cehanovsky, Lazzari, Olitzki,
 Harvey CIMARA, *Conductor*
- GOTTERDAMMERUNG (*Wagner*) *Friday Night*, September 26, at 7:30
 With Traubel, Resnik, Harshaw, Glaz, Turner, Votipka, Hartzell, Popper, Svanholm,
 Czapliski, Alvary, Olitzki, Guenter, Benson, Daneluz STEINBERG, *Conductor*
- LA GIOCONDA (*Ponchielli*) *Tuesday Night*, September 30, at 8:00
 With Roman, Thebom, Harshaw, Baum, Warren, Moscona, Chabay, Ligeti, Benson, Nelson,
 Alibertini, Tallone MARZOLLO, *Conductor*
- LOUISE (*Charpentier*) *Friday Night*, October 3, at 8:00
 With Kirsten, Turner, Pinza, Jobin, Hartzell, Popper, Gray, Votipka, Zubiri, Coryell,
 Lawlor, Heitman, Phillips, Campbell, Harper, Hessling, Baldwin, Browne, Spry, Bish,
 Nathanson, De Paolis, Lazzari, Ligeti, Cehanovsky, Olitzki, Chabay, Nesbitt, Martin, Davis,
 McVey, Lawrence, Schmidling, Harvey, Lorenzini, Daneluz
 BREISACH, *Conductor*
- OTELLO (*Verdi*) *Tuesday Night*, October 7, at 8:00
 With Albanese, Votipka, Svanholm, Tibbett, De Paolis, Lazzari, Chabay, Cehanovsky,
 Nelson STEINBERG, *Conductor*
- PELLEAS ET MELISANDE (*Debussy*) *Friday Night*, October 10, at 8:00
 With Sayao, Harshaw, Zubiri, Singher, Tibbett, Alvary, Ligeti
 PELLETIER, *Conductor*
- L'AMORE DEI TRE RE (*Montemezzi*) *Tuesday Night*, October 14, at 8:00
 With Kirsten, Turner, Lawlor, Turnbull, Baldwin, Pinza, Kullman, Weede, De Paolis,
 Nesbitt MONTEMEZZI, *Conductor*
- LUCIA DI LAMMERMOOR (*Donizetti*) *Friday Night*, October 17, at 8:00
 With Pons, Votipka, Peerce, Valentino, Lazzari, Chabay, Tallone
 CIMARA, *Conductor*

POPULAR SERIES

- ROMEO AND JULIET (*Gounod*) *Thursday Night*, September 18, at 8:00
 With Sayao, Glaz, Turner, Jobin, Singher, Moscona, De Paolis, Ligeti, Cehanovsky, Harvey,
 Tallone PELLETIER, *Conductor*
- AIDA (*Verdi*) *Thursday Night*, September 25, at 8:00
 With Roman, Thebom, Votipka, Baum, Warren, Moscona, Alvary, Chabay
 BREISACH, *Conductor*
- TRISTAN UND ISOLDE (*Wagner*) *Thursday Night*, October 2, at 7:30
 With Traubel, Thebom, Svanholm, Czapliski, Alvary, Ligeti, Olitzki, Chabay
 STEINBERG, *Conductor*
- GOTTERDAMMERUNG (*Wagner*) *Thursday Night*, October 9, at 7:30
 With same cast as Regular Series performance
- LA GIOCONDA (*Ponchielli*) *Thursday Night*, October 16, at 8:00
 With same cast as Regular Series performance

EXTRA PERFORMANCES

- FAUST (*Gounod*) *Sunday Matinee*, September 21, at 2:00
 With Claudia Pinza, Glaz, Turner, Jobin, Ezio Pinza, Valdengo, Cehanovsky
 PELLETIER, *Conductor*
- LA BOHEME (*Puccini*) *Sunday Matinee*, September 28, at 2:00
 With Sayao, Hartzell, Hessling, Peerce, Valentino, Moscona, Baccaloni, Cehanovsky,
 Lorenzini, Vannucci, Tallone MEROLA, *Conductor*
- MARRIAGE OF FIGARO (*Mozart*) *Sunday Matinee*, October 5, at 2:00
 With Quartararo, Sayao, Thebom, Glaz, Zubiri, Phillips, Gray, Pinza, Baccaloni, Singher,
 De Paolis, Ligeti, Chabay STEINBERG, *Conductor*
- RIGOLETTO (*Verdi*) *Sunday Matinee*, October 12, at 2:00
 With Pons, Glaz, Votipka, Heitman, Lawlor, Tibbett, Peerce, Alvary, Cehanovsky, Chabay,
 Harvey, Ligeti CIMARA, *Conductor*
- LOUISE (*Charpentier*) *Sunday Matinee*, October 19, at 2:00
 With same cast as Regular Performance

ADDED PERFORMANCES

- ROMEO AND JULIET (*Gounod*) *Wednesday Night*, September 24, at 8:00
 With same cast as Popular Series performance
- LA TRAVIATA (*Verdi*) *Saturday Matinee*, October 4, at 2:00
 With same cast as Regular Series performance except Kullman will be Alfredo Germont
 and ADLER, *Conductor*
- FAUST (*Gounod*) *Monday Night*, October 6, at 8:00
 With same cast as Extra performance except Weede will be Valentine
- DON GIOVANNI (*Mozart*) *Wednesday Night*, October 8, at 8:00
 With same cast as Regular Series performance except Resnik will be Donna Elvira and
 Conner, Zerlina
- TRISTAN UND ISOLDE (*Wagner*) *Monday Night*, October 13, at 7:30
 With same cast as Popular Series performance
- LA BOHEME (*Puccini*) *Wednesday Night*, October 15, at 8:00
 With same cast as Extra performance except Lazzari will be Colline
- MADAMA BUTTERFLY (*Puccini*) *Saturday Night*, October 18, at 8:00
 With same cast as Regular Series performance except Kullman will be Pinkerton and
 Alvary The Bonze

OPERAS FOR YOUNG PEOPLE

Presented by the San Francisco Opera Guild

- LA TRAVIATA (*Verdi*) *Friday Matinees*, October 10 and 17, at 1:00
 With Conner, Votipka, Lawlor, Kullman, Tibbett, De Paolis, Cehanovsky, Ligeti, Olitzki,
 Lorenzini MEROLA, *Conductor*, October 10 ADLER, *Conductor*, October 17



SERVED
CHILLED
AT THE BUFFET

BY THE
BOTTLE
OR GLASS

Champagnes of the highest quality

G. H. Mumm & Co

SOCIÉTÉ VINICOLE DE CHAMPAGNE SUCCESSEUR

REIMS

G. H. Mumm Champagne (Societe Vinicole de Champagne, Successors) and Associates, Inc.
610 FIFTH AVENUE, NEW YORK, N. Y.



BY APPOINTMENT TO HIS

LATE MAJESTY KING GEORGE V

THIS WINE IS IDENTICAL WITH THAT SOLD IN ENGLAND

Sole Agent for U.S.A.

WILLIAMS IMPORTERS, A DIVISION OF R. C. WILLIAMS & CO., INC.
610 5th Avenue, New York

149 California St., San Francisco

MONDAY NIGHT, OCTOBER 6, at 8:00

FAUST

Opera in a prologue and four acts. Music by Charles Gounod.

Text by Barbier and Carré, after Goethe's tragedy.

THE CAST

Faust, a learned philosopher.....	RAOUL JOBIN
Mephistopheles.....	EZIO PINZA
Marguerite	CLAUDIA PINZA
Valentine, her brother.....	ROBERT WEEDE
Siebel, a young soldier in love with Marguerite.....	HERTA GLAZ
Martha, chaperon of Marguerite.....	CLARAMAE TURNER
Wagner.....	GEORGE CEHANOVSKY

Students, Soldiers, Villagers, Sorcerers.

Corps de Ballet



STAGE DIRECTOR

WILLIAM WYMETAL

CONDUCTOR

WILFRED PELLETIER

CHORUS DIRECTOR

KURT HERBERT ADLER



TIME AND PLACE: Germany during the Sixteenth Century

Prologue: Faust's Study

Act I: A Public Square — The Kermesse

Act II: Marguerite's Garden

Act III: Scene 1: In the Cathedral

Scene 2: The Soldier's Chorus

Scene 3: Marguerite's Garden several
months later

Act IV: The Prison

TICKETS FOR EXTRA PERFORMANCES
AT OPERA BOX OFFICE, CITY OF PARIS

Encores not permitted — Bell rings three minutes before curtain rises

The Story of "Faust"

PROLOGUE—Faust, an aged philosopher, having passed his lonesome life in study, longs for his lost youth and is planning suicide when attracted by the joyousness of the young people about him. Mephistopheles, the devil incarnate, appears in answer to a summons uttered in desperation. With the beautiful Marguerite as a lure he does not find it difficult to bargain with the old philosopher for his soul, and a magic potion brings him youth.

ACT I—Valentine, about to leave for the war, entrusts his sister, Marguerite, to Siebel who loves her. It is Kermess time and there is festive drinking. Faust and Mephistopheles mingle with the townspeople. Mephistopheles, scorning proffered wine, causes a nectar vintage to flow from the sign over the inn door. He proposes a toast to Marguerite. Valentine resents this with his sword, which Mephistopheles breaks in two. When Valentine holds the two pieces before him in the shape of a cross Mephistopheles shrinks away. In the midst of dancing which now begins, Marguerite appears. She is charmed by Faust, who had retained the wisdom of his years when he became invested with the form and charm of youth.

ACT II—Siebel leaves flowers at Marguerite's door. They wither before the curse of Mephistopheles (uttered in Act I) and cannot be revived. Later Faust comes with his now constant companion, Mephistopheles, and places a casket of jewels at her window. Together, they hide to watch Marguerite when she opens her door to the flowers and to the jewels. Marguerite revels in the ornaments. Her rapturous song brings the querulous Martha, her companion, to the scene. Mephistopheles draws Martha into an amusing flirtation while Faust approaches Marguerite, who is completely won by his ardent protestations of love. Bidding Faust farewell, Marguerite wafts him a kiss as she enters the house. The casement opens and the enraptured Marguerite pours out the happiness of her heart into the night. Faust rushes to the window and clasps her in his arms where she lies fainting.

ACT III—A year and a half have passed. Marguerite, abandoned in her shame and deserted by Faust, cannot find peace from the scorn of her townsmen even in church. But Siebel, true to Valentine's trust in him, remains faithful to her. Valentine returns from the fighting to find Faust haunting Marguerite's window and Mephistopheles serenading her with an insulting song. Engaging in sword play to avenge his sister, Valentine is killed by Faust and dies, cursing her.

ACT IV—Marguerite, half demented, is in prison awaiting execution for the murder of her child. She takes happiness in the visit of Faust, who, with Mephistopheles, has come to deliver her. In her joy at again being in his arms, her life passes out and Mephistopheles' curses avail nothing against the sword of the archangel who guides the soul of Marguerite to heaven as Faust is dragged to perdition by his infernal master to fulfill his compact.

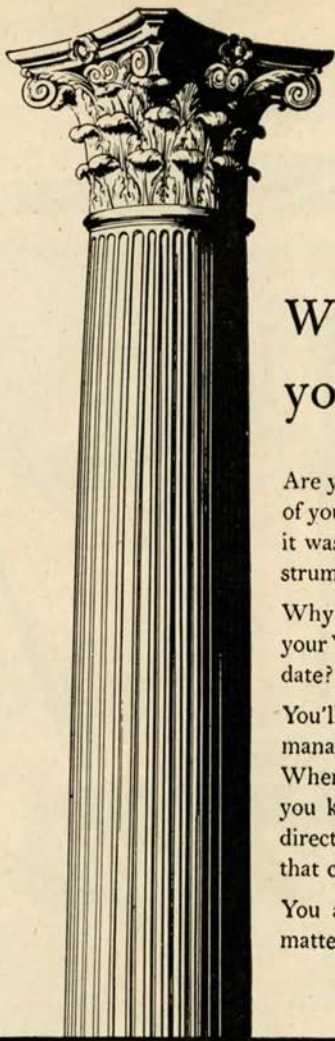

Which changed last— your estate, or your Will?

Are you keeping your Will current with the condition of your estate? Whether your estate now is larger than it was, or smaller—your old Will still is the legal instrument under which it would be distributed.

Why not sit down with one of our officers and analyze your Will—make the revisions that will bring it up to date? Then have an attorney draw up the papers.

You'll find the long experience of our staff of estate managers can become of definite value to your heirs. When you appoint this Bank to manage your estate, you know it will be distributed exactly as your Will directs—promptly and without the hazards and delay that can come from inexperienced management.

You are under no obligation when you discuss the matter thoroughly with one of our officers.

*Head Office: 400 CALIFORNIA STREET
Mission Branch: 16TH & JULIAN AVENUE*

**THE BANK OF
CALIFORNIA**
NATIONAL ASSOCIATION

Founded in 1864

SAN FRANCISCO · PORTLAND · SEATTLE · TACOMA

Member Federal Deposit Insurance Corporation



**THE SYMBOL OF
EVERYTHING FINE IN MUSIC SINCE 1870**

Down through the years music lovers in the West have looked to Sherman, Clay for the world's finest musical merchandise. Since 1870, Sherman, Clay has been the exclusive home of virtually all the famous names in the world of music.

Sherman  Clay

San Francisco: Kearny at Sutter • 2539 Mission Street • Oakland: Broadway at Hobart

ARTISTS OF 
San Francisco
OPERA COMPANY

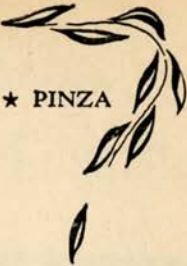
★ PINZA



★ DE PAOLIS
★ VOTIPKA
★ ALVARY
★ RESNIK



★ WEEDE
★ HARSHAW
★ MOSCONA
★ CEHANOVSKY



★ HARTZELL
★ TURNER
★ VALDENIGO
★ CZAPLICKI



★ ZUBIRI
★ LIGETI
★ CHABAY
★ LAZZARI



★ POPPER
★ OLITZKI
★ HEITMAN
★ LAWLOR



City  **Paris**
SAN MATEO VALLEJO.
SAN FRANCISCO



*F*ORECAST for the
opera season . . .
expressed here in
the dramatic
hooded wool robe
from our

Opera
collection

Gown Salon, Third Floor

Music and Stage Direction
San Francisco Opera Company



STEINBERG

BREISACH



PELLETIER



CIMARA



MONTEMEZZI



MARZOLLO



AGNINI



WYMETAL



ADLER



TAUSSIG



KRITZ



CURIEL



DELL'OREFICE



CHRISTENSE

*Philco . . . for the utmost enjoyment
of recorded music*

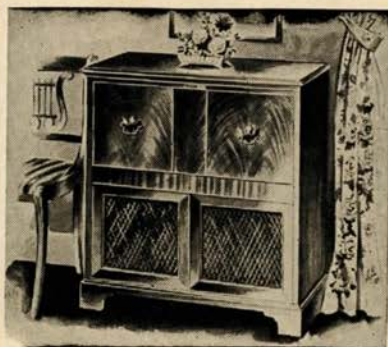

The music you love to hear sounds even better on a beautiful new Philco Radio-Phonograph Combination. The sensational new Scratch Eliminator eliminates surface noise yet preserves brilliant "highs" and overtones. Come in today for a demonstration . . . we have Philcos styled and priced to meet your every requirement.

radio balcony

SCHWABACHER-FREY

MARKET OPPOSITE GRANT AVENUE

Thorough Analysis
Experienced Judgment
Complete Facilities
....for Investors



DEAN WITTER & CO.

NEW YORK STOCK EXCHANGE

SAN FRANCISCO STOCK EXCHANGE

TUESDAY NIGHT, OCTOBER 7, at 8:00

OTELLO

Lyric drama in four acts. Music by Giuseppe Verdi. Text by Arrigo Boito.

THE CAST

Otello, the Moor.....	SET SVANHOLM
Desdemona, his wife.....	LICIA ALBANESE
Iago, his ensign.....	LAWRENCE TIBBETT
Cassio, his lieutenant.....	ALESSIO DE PAOLIS
Emilia, wife of Iago.....	THELMA VOTIPKA
Roderigo, a Venetian gentleman.....	LESLIE CHABAY
Lodovico, an ambassador.....	VIRGILIO LAZZARI
Montanó, predecessor of Otello in government of Cyprus	GEORGE CEHANOVSKY
Herald.....	ROBIN NELSON

Soldiers, Sailors, Venetians, Cypriots, Children, an Innkeeper.



STAGE DIRECTOR

ARMANDO AGNINI

CONDUCTOR

WILLIAM STEINBERG

CHORUS DIRECTOR

KURT HERBERT ADLER



TIME AND PLACE: End of Fifteenth Century; a Seaport in Cyprus

Act I: Outside the Castle

Act II: A Hall on the Ground Floor of the Castle

Act III: The Great Hall of the Castle

Act IV: The Bedroom of Desdemona.

TICKETS FOR EXTRA PERFORMANCES
AT OPERA BOX OFFICE, CITY OF PARIS

Encores not permitted — Bell rings three minutes before curtain rises

The Story of "Otello"

ACT I—Citizens and soldiers are gathered to greet the ship of Otello returning victorious through a raging storm. Otello, brought ashore in a small boat, announces that the Turkish fleet has been destroyed and enters the castle to meet the awaiting Desdemona. Iago, determined to gain the power that is now Otello's, and Roderigo, who desires Desdemona, ply Cassio with wine. Brain-befuddled Cassio is adroitly led to quarrel with Montano, who is wounded, and the disturbance becomes a riot. Otello, emerging from the castle, quells the uproar and in punishment relieves Cassio of his command.

ACT II—Iago, in furtherance of his plan to overthrow Otello, urges Cassio to enlist the aid of Desdemona in the effort to gain back his post. Cassio goes in search of her. Iago bids Otello watch his wife, cunningly awakening his jealousy. The Moor seeks out Desdemona and questions her. She innocently pleads the cause of Cassio and Otello's jealous suspicions take definite form. Desdemona endeavors to wipe his perspiring brow with a handkerchief which was his first gift to her. In anger he tears it from her hand. Emilia picks up the handkerchief, but is forced to surrender it to Iago as Otello berates the bewildered and alarmed Desdemona. Following the scene with Desdemona, Iago adds to the flame of Otello's jealousy when he tells him that he has seen Desdemona's handkerchief in Cassio's possession. The Moor's rage leaps out of bounds. Iago offers to help him to vengeance and they take oath to punish the guilty.

ACT III—Otello takes no interest in the announced arrival of Lodovico, Venetian ambassador. He thinks only of his wife and her presumed perfidy. The puzzled Desdemona evades her husband when he seeks to borrow the lost handkerchief. Cassio enters seeking forgiveness. Iago bids Otello hide, and contrives, by half-audible conversation with Cassio, to permit the Moor to hear only that which will inflame his suspicions. Cassio, in innocence, produces the handkerchief saying he had found it in his rooms. Otello goes mad with jealous anger and at Iago's suggestion grimly plots to strangle Desdemona in the bed he believes she has dishonored. Lodovico arrives and proclaims that Otello has been called to higher honors in Venice. Otello announces his departure for the morrow, but unable to control his anger, publicly berates Desdemona. The populace hail Otello in his new honor, but are silenced by Iago.

ACT IV—As she retires the heartbroken Desdemona tells the wondering Emilia the despairing story of a lover lost in maidenhood. Otello enters and charges the now awakened Desdemona with an intrigue with Cassio. Refusing to accept her denial he grips strangling hands about her throat as the alarmed Emilia gains entrance. Emilia's screams summon the people. Otello denounces the woman he has killed, showing the handkerchief in proof. But Emilia explains its false evidence and the remorseful Otello brings his unhappy life to an end.

**LIGHT and
MELLOW**

Regal Pale





Peacock Court...

for your "before the opera" dinners—a savoury cuisine; or for "after the opera" our Special Opera Suppers—delicacies created for you by our new Chef Pierre, served until 1 A. M.!

Top of the Mark...

two internationally famed traditions—the San Francisco Opera Seasons, and cocktails at the TOP! After the opera, meet your friends here to top off the evening!

★

HOTEL

Mark Hopkins

HIGH ATOP NOB HILL IN SAN FRANCISCO
Geo. D. Smith • General Manager

AGAIN

Bal Tabarin

*neons
gleam*



calling all guests
to celebrate
at the grand

Re-Opening Revues

8:40 and 12

launching a season
of sparkling shows

**Cross & Dunn
Mata & Hari
BOB DUPONT
CHARLOTTE
Helene HUGHES
DANCERS
VINCENT RAFF
AND HIS MUSIC**

OPEN 7 to 2

**BAL TABARIN
THEATRE RESTAURANT
1025 COLUMBUS AVE.
ORDWAY 3-3030**

OPERA BOX HOLDERS

Season 1947

- A MR. AND MRS. GAETANO MEROLA
 B MR. AND MRS. KARL C. WEBER
 MRS. CRESCENT PORTER HALE
 C MRS. SIGMUND STERN
 D MRS. FRANK P. DEERING
 MR. AND MRS. OSCAR SUTRO, JR.
 MR. AND MRS. R. G. FOLLIS
 E MRS. GEORGE EDWIN BENNETT
 MRS. DAVENPORT BRADLEY
 MR. AND MRS. R. STANLEY DOLLAR
 F MRS. DAVID ARMSTRONG TAYLOR
 G MRS. J. D. GRANT
 MRS. SAMUEL KNIGHT
 MR. AND MRS. FRANK G. BELCHER
 H MR. AND MRS. C. O. G. MILLER
 MR. AND MRS. F. W. MCGNEAR
 J MRS. I. W. HELLMAN
 K MR. AND MRS. GEORGE T. CAMERON
 MR. AND MRS. KENNETH MONTEAGLE
 L MR. AND MRS. NION R. TUCKER
 MR. AND MRS. JOSEPH T. GRACE
 M MR. AND MRS. MORTIMER FLEISHACKER
 N MR. AND MRS. CHARLES R. BLYTH
 MRS. RICHARD MCCREERY
- O MR. AND MRS. WILLIAM W. CROCKER
 MR. AND MRS. ANDRE DE LIMUR
 MRS. HENRY POTTER RUSSELL
 P MR. AND MRS. GEORGE WASHINGTON BAKER, JR.
 MRS. JUILLIARD McDONALD
 MR. CLARENCE LINDNER
 MR. AND MRS. E. GEOFFREY MONTGOMERY
 Q MR. AND MRS. SIDNEY M. EHRMAN
 R MR. AND MRS. ARTHUR DALE KING
 S MRS. MARCUS S. KOSHLAND
 JUDGE AND MRS. M. C. SLOSS
 T MR. AND MRS. CLARENCE LORAN JOHNSTON
 MRS. WILLIAM CAVALIER
 U MR. AND MRS. CHARLES L. HARNEY
 V MRS. PRENTIS COBB HALE
 W MRS. EPPS J. MILLER
 MRS. ARLINE M. ROLKIN
 X MR. AND MRS. J. E. FRENCH
 Y MR. AND MRS. P. C. HALE, JR.
 MR. AND MRS. FREDERICK WHITMAN
 Z MR. AND MRS. JOHN BARNARD BAILEY
 MR. AND MRS. JOHN C. CELLA
 MR. AND MRS. LOUIS A. PETRI
 MR. AND MRS. BURTON B. TURNER

MONROE-
ANDREW

DISTINCTIVE
MEN'S WEAR

386 Post Street



Orchids-naturally!

Traditionally from
 America's Most
 Famous Florists

Podesta &
 Baldocchi

224 GRANT AVE. AND IN THE FAIRMONT HOTEL
 TELEPHONE SUTTER 1-6200

THE MARK OF A
DISTINCTIVE HOME

HENRIQUES

• CURTAINS • INTERIOR DECORATING • DRAPERIES •



NOW SHOWING . . .
ADVANCE FALL
DRAPERY FABRICS

267 HAMILTON AVE.
Palo Alto • Tel: 2-3522



Alioto's

SEA FOODS
STEAKS
CHOPS

Recommended by
DUNCAN HINES
in
ADVENTURES IN
GOOD EATING

•

Under Management of
MARIO J. ALIOTO

TWO DINING ROOMS
SEVEN & EIGHT
FISHERMAN'S WHARF

OPERA and MUSIC LOVERS
KSMO

Gives you the world's greatest music night and day. . . . Hear these fine musical programs *every day*. . . .

9:00 AM—TREASURES IN MUSIC
(Concert)

1:30 PM—SIDEWALK CAFE
(Continental)

2:00 PM—PERRY ASKAM'S SCRAP-BOOK (Operetta) (Perry Askam in Person)

3:00 PM—SYMPHONICALLY YOURS
(Symphony)

4:00 PM—COMPOSERS' CORNER
(Classical)

4:30 PM—AT THE BALLET
(Ballet)

5:00 PM—CASA DEL MAR
(Authentic Latin Music)

6:30 PM—CANDLELIGHT AND WINE
(Dinner Music)

7:30 PM—THE GOLD CURTAIN
(Opera)

8:00 PM—FESTIVAL OF MUSIC
(Light Classical)

9:00 PM—CONCERT AT NINE
(Classical)

Remember—it's KSMO for the world's greatest music—night and day, every day of the week . . . 1550 on your dial . . .

KSMO
1550 ON YOUR DIAL

P RESTAURANT of DISTINCTION
• FEATURING •
ITALIAN CUISINE
CHARCOAL BROILER
REFRESHING DRINKS

Panelli's

453 Pine Street San Francisco Douglas 7198

AIR, STEAMSHIP,
HOTEL RESERVATIONS
FOREIGN ITINERARIES

HALEY CORPORATION
Travel Service
NEW YORK • SAN FRANCISCO

Allen L. Oddie, Manager
RUSS BLDG. DO 2-6527

Artists Of *San Francisco* Opera Company



★ NESBITT
★ TALLONE



★ VANNUCCI
★ PHILLIPS
★ HARVEY
★ BALDWIN



★ CORYELL
★ BENSON
★ BROWNE
★ LORENZINI



★ McVEY
★ HESSLING
★ DANELUZ
★ GRAY



★ CAMPBELL
★ DAVIS
★ TURNBULL
★ LAWRENCE



★ NELSON
★ SPRY
★ MARTIN
★ HARPER



★ ALIBERTINI
★ SCHMIDLING
★ BISH
★ GUENTER

VILLA

Chartier



El Camino Real
20 O'Farrell

San Mateo
San Francisco

Food of Distinction

The Villa offers you wondrous cuisine served in an atmosphere of quiet refinement. The soft candle light and attentive service has made the Villa the Bay Area's most charming dining place. The Villa's well stocked wine cellars offer you a selection of the world's finest bottled vintages—chilled properly to bring out their full, rich flavor.

DINNER FROM 5 TO 10 — SUNDAYS AND HOLIDAYS 3 TO 10 P.M.

PARISIENNE ROOM
Open 12 Noon to Midnight
Bill Nokes at the Hammond

Garden Patio Service
Luncheon from 12 to 2:30

El Camino Real at 40th Ave., San Mateo

For Reservations Phone San Mateo 5-1652

**EMERSON MURFEE, YOUR HOST, ANNOUNCES
THE OPENING OF ANOTHER VILLA CHARTIER
IN SAN FRANCISCO**

OCTOBER 1

20 O'Farrell (Just off Grant Avenue)

Telephone YUkon 6-0401

The same excellent cuisine served in quiet refinement, finest bottled vintages, Hammond organ music.

LUNCHEON — DINNER — DAILY

Special Cellar Luncheon and Cocktail Lounge for men

HOW TO PRONOUNCE THEIR NAMES

LICIA ALBANESE

Lee'-chee-ah Ahl-bah-nay'-zay

LORENZO ALVARY

Lorenzo Ahl-yah'-ry

ARMANDO AGNINI

Ar-mahn'-dow Ah-nee'-nee

SALVATORE BACCALONI

Sahl-yah-tow'-ray Bach-ah-low'-nee

ETIENNE BARONE

Et-yehn Bah-row'-nay

GEORGE CEHANOVSKY

George Chay-han-off'skee

LESLIE CHABAY

Leslie Chah-buy'

GLAUCO CURIEL

Glaucio Cure-yell'

GEORGE CZAPLICKI

George Chop-litz'-kee

ANTONIO DELL'OREFICE

Antonio Dell-or-reff'-ee-chay

ALESSIO DE PAOLIS

Ah-less'-see-oh Deh Pah'-oh-leece

HERTA GLAZ

Hair-tah Glahz

RAOUL JOBIN

Rah-ool Zhoh-ban'

DESIRE LIGETI

Dah-zee-ray' Lig'-eti

GAETANO MEROLA

Gah-yay-tahn'-oh Mare'-oh-lah

NICOLA MOSCONA

Nee'-ko-lah Maws-ko'-nah

ITALO MONTEMEZZI

Ee-tah'-lo Mon-tee-met'-zee

WILFRED PELLETIER

Wilfred Pell-eh-tee'-ay

CLAUDIA PINZA

Cloud'-ee-yah Peen'-zah

EZIO PINZA

Et'-see-oh Peen'zah

LILY PONS

Lee-lee Pawnce

FLORENCE QUARTARARO

Florence Quar-tah-rah'-row

STELLA ROMAN

Stay-lah Row-mahn'

BIDU SAYAO

Bee'-do Sa-yah'-oh

GIUSEPPE VALDENGO

Jus-zep'-peh Val-den'-go

SET SVANHOLM

Seht Svan'-holm

FRANCESCO VALENTINO

Francesco Vah-lenn-teen'-oh

***** *Columbia Concerts* INC. *****

Management

WORLD FAMOUS ARTISTS

Appearing 1947 San Francisco Opera Season

ALBANESE

KIRSTEN

TIBBETT

ALVARY

KULLMAN

TRAUBEL

CONNER

PONS

WARREN

HARSHAW

SAYAO

Appearing San Francisco Opera Concert Series, 1947-1948

BJOERLING

FRANCESCATTI

MENUHIN

CONNER

GLENN

TIBBETT

FIRKUSNY

JONAS

TOUREL

LIST

COLUMBIA CONCERTS, Inc., 113 West 57th St., New York
 San Francisco Representative, Paul Posz, War Memorial Opera House
 Los Angeles Representative, L. E. Behymer, Philharmonic Auditorium



It Stands Alone

KORBEL BRUT IS TOPS IN AMERICAN CHAMPAGNE

For well over half a century, Korbel has been one of the great names in American Champagne; it won the highest award at the Panama-Pacific Exposition in 1915; its consistent high quality, since Repeal, has earned it a unique place among the sparkling wines of this country.

Legally, there are two sorts of wine which can be labelled "Champagne" in the United States. The less expensive and less fine is made by the "cuvee close," or bulk fermentation process; superior Champagne, on the other hand, is fermented in the bottle, and the slow, laborious method used in the

Korbel Winery is in all respects identical with that followed in the French Champagne cellars of Epernay and Reims.

The Korbel vineyards, still surrounded by Redwoods, are in the Russian River Valley, some fifty miles north of San Francisco and not far from the northern edge of Sonoma County. The rolling hills of this cool northern district are admirably suited to the production of the dry white wines out of which the annual Korbel cuvee is made.

Bone dry, this is a "Brut" in the true sense of the word.

KORBEL

BRUT • SEC • ROUGE • PINK

21 BRANDS, INC.

17 E. 52nd ST., NEW YORK CITY

Distributed by

TRADERS DISTRIBUTING CO.

314 FRONT STREET, SAN FRANCISCO, CALIFORNIA

GUARANTOR MEMBERS
of the
SAN FRANCISCO OPERA ASSOCIATION

Mrs. L. C. Abbott
Mr. and Mrs. W. Lindley Abbott
Mr. and Mrs. C. Edgar Adams
Mr. and Mrs. C. Robert Adams
Albert N. Ades
Mrs. John S. Adler
Agnes Aldrich
Mrs. Annette S. Alexander
Mrs. Wallace M. Alexander
Lucy H. Allyne
Jose M. Alonso
T. E. Ambrose
Dr. Edmund F. Anderson
Thelma Anderson
Mr. and Mrs. Clinton A. Andrews
Dr. Lawrence M. Arnstein
Louis H. Aubert
Mr. and Mrs. Edward R. Bacon
Mrs. Francis S. Baer
Elsa M. Baker
Mr. and Mrs. George W.
Baker, Jr.
Mrs. William P. Baker
A. R. Baldwin
Baldwin Piano Co.
Mr. and Mrs. B. A. Banker
M. Patricia Bannan
Harry L. Barbash
Mrs. John Thomas Barnett
Peter Barnett

Mr. and Mrs. J. F. Barrett
Nestor Barrett
Miss E. H. Barron
Mrs. Edward F. Barron
Mr. and Mrs. Irving Bartel
Mrs. Duke F. Baxter
Dominic A. Bazzanella
Mr. and Mrs. Robert S. Beall
S. D. Bechtel
Dr. Walter Beckh
Beetz Brothers and Co. Inc.
Dr. Bernard C. Begley
Mr. and Mrs. Frank G. Belcher
Mr. and Mrs. F. N. Belgrano, Jr.
Mrs. W. H. Bell
Mr. and Mrs. David Benioff
Mr. and Mrs. Dudley G. Bennett
Mrs. George E. Bennett
Mrs. Raisch Bennett
Mrs. Walter H. Bentley
Mrs. Jean Bercut
Peter Bercut
Franklin L. Besley
Dr. and Mrs. Elbridge J. Best
Dr. and Mrs. Tholow Binkley
Ernest E. Bischler
Mrs. James H. Bishop
Newton Bissinger
Mrs. R. Bitker
W. Harry Blatchly

Louis Bloch
Mrs. Arthur L. Bloomfield
Mr. and Mrs. Charles R. Blyth
Mrs. Walter Whitney Boardman
Mrs. Angus Gordon Boggs
Mrs. T. H. Boggs
Mrs. F. Eldred Boland
Mrs. Robert C. Bolton
Merle Boomhower
Philip S. Boone
Mrs. J. N. Borroughs
Lial Bothwell
George H. Bowman
Mr. and Mrs. Francis Evans
Boyd
Louise A. Boyd
Mrs. Davenport Bradley
Mr. and Mrs. Walter C. Brauns
G. Temple Bridgman
Mrs. William Ellery Briggs
Mrs. John F. Brooks
Mrs. Julia Fox Brooke
George W. Brooks
Dr. LeRoy Brooks
Louis Brounstein
Arthur Brown, Jr.
Arthur M. Brown, Jr.
Mr. and Mrs. James A. Brown
Mr. and Mrs. Louis C. Brown
Ralph Brown



SAN FRANCISCO TRADITION

BEFORE THE OPERA

... Dine in the exquisite Garden Court

AFTER THE OPERA

*... Dance in the Rose Room to the
fascinating music of*

RAYMOND SCOTT

and his orchestra

The Palace Hotel

EDMOND A. RIEDER, *General Manager*

**CONGRATULATIONS AND THANKS TO MAESTRO
GAETANO MEROLA AND THE S.F. OPERA ASSOCIATION
FOR 25 YEARS OF DISTINGUISHED SERVICE TO MUSIC**

The following NCAC and HUOK artists are appearing with
the San Francisco Opera Company this season:

GEORGE CZAPLICKI
HERTA GLAZ
JAN PEERCE
CLAUDIA PINZA
EZIO PINZA

MARTIAL SINGHER
BLANCHE THEBOM
CLARAMAE TURNER
RAOUL JOBIN
ROBERT WEEDE

FLORENCE QUARTARARO

NATIONAL CONCERT AND ARTISTS CORPORATION

ALFRED H. MORTON, *President*

MARKS LEVINE, *Director, Concert Division*

Exclusive booking direction for

HUOK ATTRACTIONS, INC., HUOK ARTISTS, INC., and HUOK PRODUCTIONS, INC.

Western Representatives:

Alexander F. Haas, 79 Post Street, San Francisco

L. E. Behymer, Auditorium Building, Los Angeles

Congratulations

ON THE SILVER ANNIVERSARY OF THE FOUNDING OF THE SAN FRANCISCO OPERA COMPANY, WE PAUSE TO ACKNOWLEDGE THE GREAT ACCOMPLISHMENT OF THIS FINE CIVIC INSTITUTION. TO MAESTRO GAETANO MEROLA, ROBERT I. BENTLEY, WALLACE M. ALEXANDER, ROBERT W. MILLER, KENNETH MONTEAGLE, THE BOARD OF DIRECTORS AND OTHERS, A WORD OF HIGH PRAISE FOR THE ACHIEVEMENTS ATTAINED IN GIVING THE PEOPLE OF THE WEST THE FINEST IN GRAND OPERA, THUS FULFILLING THE CULTURAL AND ARTISTIC DEMANDS OF THE COMMUNITY.

WITH PARDONABLE PRIDE WE ARE INDEED HAPPY TO HAVE BEEN ABLE TO COLLABORATE WITH THEM IN SUPPLYING ALL COSTUMES FOR A QUARTER OF A CENTURY.

GOLDSTEIN & CO.

TELEPHONE GARFIELD 1-5150

989 MARKET STREET

GUARANTOR MEMBERS—Continued

Walter D. Brown Mrs. E. E. Brownell Mrs. Frank J. Brucato Starr Bruce Frank E. Buck Dr. Leonard W. Buck Thomas Buck Dr. and Mrs. Edward J. Buckley Mrs. F. Neil Buckley Mrs. Daniel W. Burbank R. G. Burmister Dr. and Mrs. Edmund Butler Mrs. Felix C. Butte Mr. and Mrs. John R. Cahill Lewis S. Callaghan Dr. William Otis Callaway Mr. and Mrs. George T. Cameron Estelle Carpenter Mr. and Mrs. Lewis G. Carpenter Mr. and Mrs. Craig Carrier Mr. and Mrs. H. K. Cassidy Castilleja School Mrs. William Cavalier Mrs. Augustine Cazenave Mr. and Mrs. John B. Cella Concetta Cenni Jacqueline Chambelland Selah Chamberlain, Jr. Mr. and Mrs. Elbert M. Chandler Dr. and Mrs. Lee S. Cherney Drew Chidester Mrs. W. F. Chipman Charles A. Christin Dr. Margaret Chung John E. Church John J. Cimino Antone Cincotta Dr. J. J. Citron Madame Clara Mrs. Baylies V. Clark S. G. Clark	Mrs. Tobin Clark Mrs. Warren D. Clark Mr. and Mrs. Robert A. Clarke Herbert E. Clayburgh Donald W. Cleary Mr. and Mrs. John P. Coghlan Geraldine D. Cohen Mr. and Mrs. George D. Cohn Mrs. Max M. Cohn Mrs. Cedric Coldwell Mr. and Mrs. Colbert Coldwell Mrs. Andrew M. Cole Persis H. Coleman H. D. Collier Alton H. Collins Mr. and Mrs. Jesse C. Colman Mr. and Mrs. Joseph J. Coney Frank T. Conkling Mary R. Conlin Marie Conneau Dr. and Mrs. Frederick C. Cordes John F. Corlett Arthur S. Crites Carrie Bell Crocker Mr. and Mrs. W. W. Crocker George E. Crothers Thomas B. Crowley Dr. Leon G. Cuenin Margaret F. Cushman Mrs. Chester Dahl Mrs. T. Dahlquist Mrs. Vernon S. Dallman Countess Lillian R. Dandini Mr. and Mrs. A. D'Anneo Mr. and Mrs. Phillips S. Davies Mr. and Mrs. Ralph K. Davies Mr. and Mrs. Alvin Davis Mr. and Mrs. Stuart Davis Florence E. Dean Mrs. Charles J. Deering Mrs. Frank P. Deering Dr. Karl J. Deissler	Mrs. Georges de Latour Mrs. Arthur J. de Lorimier Mrs. Walter de Martini Frank H. Denman Mr. and Mrs. Alberto de Nola Charles E. Denton Mr. and Mrs. John Michael Desch Mr. and Mrs. Richard Detert George de Vajda Mrs. Robert T. Devlin Mrs. Donald R. Dickey Mrs. Thorn Dickinson Mrs. B. J. Dietrich Mr. and Mrs. Mario Di Grazia Mrs. W. T. Dinneen Mr. and Mrs. Lloyd W. Dinkelspiel Mrs. Samuel L. Dinkelspiel N. S. Dodge, Sr. R. Stanley Dollar Mrs. Robert Dollar II Mrs. Leo Domb Julie D. Donish Dewey Donnell Mrs. F. A. Dorn D. C. Dorward F. M. Dorward Mrs. Harold Doulton Mrs. Paul M. Downing Mrs. Richard E. Doyle Mrs. William Erwin Dozier Ted Dreyer J. A. Ducournan Mrs. J. H. Duhig Mrs. Lambert Dunbar Mrs. Frank H. Dunne Mrs. Charles Dunphy Jacqueline B. Dwyer Dr. and Mrs. George Ebright Dwight Edwards Mrs. Francis Milner Edwards
--	--	---

OPERA ART SCHOOL

UNDER

Maestro **ALEXANDER SLOUTZKY**

Opera and Symphony Conductor

Formerly

WITH IMPERIAL OPERA IN ST. PETERSBURG
COACHING FOR CONCERT, OPERA and RADIO

ELENA BOURSKAYA—Opera Singer

Voice Training — Opera and Concert Repertoire

PERFECTION OF VOCAL TECHNIQUE

ARTISTIC INTERPRETATION—MISE-EN-SCENE

Business Manager—**HELENE CROSNIER**

2929 Washington St.

San Francisco 15, California

WEst 1-2926 or SE. 1-3683

Audition by Appointment

ELIZABETH WILLS

FOR TEN YEARS—
VOICE TEACHER OF

FLORENCE QUARTARARO

METROPOLITAN AND
SAN FRANCISCO OPERAS

701 PINE STREET, SAN FRANCISCO

SUTTER 1-1584



VANESSI'S

GOOD FOOD

Lovable
Livable
Fast and
Seaworthy



Wheeler
40'
"Sunlounge"

A Quality Boat Handled by

Anderson and Cristofani

Innes Ave. and Griffith St.

San Francisco

Boat Building and Repairing Since 1897

AFTER THE OPERA

PASTENE'S

CLEMENT AT 24TH AVE.

FINE FOOD
DISTINCTIVE
ATMOSPHERE
ROCKING CHAIR
LOUNGE WITH
TWO OPEN FIREPLACES

AUTUMN IMPORTATIONS of Shirts and Tie Silks

Shirts \$10.50 to \$40.00 Ties \$2.50 to \$7.50
Hand Painted Ties \$18.00 to \$35.00

D. C. HEGER IMPORTERS

MEN'S APPAREL TO MEASURE
170 Sutter Street, San Francisco

GUARANTOR MEMBERS—Continued

Dr. Muriel E. Edwards
 Mr. and Mrs. Albert L. Ehrman
 Mrs. Alfred Ehrman
 Mr. and Mrs. Sidney M. Ehrman
 Mrs. S. W. Ehrman
 Robert C. Eiffert
 Miriam M. Elkus
 Mr. and Mrs. Stewart P. Elliott
 H. A. Ellis
 Curt F. Elsbach
 Mark C. Elworthy
 Harry Epstein
 Mrs. Carl F. Ernst
 Milton H. Esberg, Jr.
 Mrs. Milton H. Esberg
 Mrs. Roberto Escamilla
 Louis Ets-Hokin
 Dr. and Mrs. Harold K. Faber
 Mr. and Mrs. Paul I. Fagan
 C. L. Faucette
 Lionel B. Feigenbaum
 Mrs. R. Craig Ferguson
 Mrs. Wm. F. Fielder
 Mr. and Mrs. Marshall H. Fisher
 Mrs. Grace Lewis Fisk
 Rosemary Fitzgerald
 Mrs. William M. Fitzhugh
 Mr. and Mrs. Mortimer Fleshhacker
 Thomas M. Foley
 Mr. and Mrs. R. G. Follis
 John F. Forbes

Mr. and Mrs. Edward T. Ford
 Mr. and Mrs. Lawrence C. Ford
 Francis F. Forsell
 Paul G. Fourman
 Mrs. Morris Frank
 Mr. and Mrs. J. E. French
 Mrs. W. H. French
 Dr. and Mrs. Charles L. Freytag
 Mrs. Henry B. Friedrichs
 William Fries
 Kenneth E. Fultz-Vayette
 Angelo A. Fusco
 Nelly Gaffney
 Louis P. Gainsborough
 Mr. and Mrs. Maurice A. Gale
 Mrs. L. Galtie
 Crissie Gardner
 Elsie Jane Garin
 Mr. and Mrs. H. P. Garin
 Mr. and Mrs. Henry Gede, Jr.
 Dr. Ernst Gehrels
 Mr. and Mrs. Alvin Gerlack
 Mrs. Charles E. Germane
 Mark L. Gerstel
 D. Lyle Ghirardelli
 L. M. Giannini
 Dr. and Mrs. Arthur Collis Gibson
 George B. Gillson
 Dr. and Mrs. Frank R. Girard
 Mr. and Mrs. Harry F. Gittings, Jr.
 Mr. and Mrs. Warren Glickman
 Mr. and Mrs. Louis J. Glicksberg

Mr. George C. Goheen
 Edward James Goldie
 Mr. and Mrs. Maurice L. Goldman
 Mr. and Mrs. Louis S. Goldstein
 Lutie D. Goldstein
 Mr. and Mrs. C. Ray Goman
 Jack Gomperts
 Mrs. J. D. Goodfellow
 Mrs. Isaac Goodman
 Mr. and Mrs. Lester Goodman
 Walter Gordon
 Dr. William A. Gorman
 Mr. and Mrs. Joseph T. Grace
 Mrs. Chalmers G. Graham
 Mrs. Ludovica D. Graham
 Mrs. Joseph D. Grant
 Mrs. C. Gratsos
 Mrs. Maurice S. Greenberg
 Mr. and Mrs. Stuart N. Greenberg
 Mrs. F. S. Greenlee
 Farnham P. Griffiths
 S. V. R. Gros
 Mr. and Mrs. Berthold Guggenheimer
 Mr. and Mrs. Gustav G. Gumpel
 Albert Haas
 Alexander Haas
 Frej Hagelberg
 Hale Brothers Stores, Inc.
 Mrs. Crescent Porter Hale
 Marshall Hale, Jr.
 Mrs. Prentis Cobb Hale

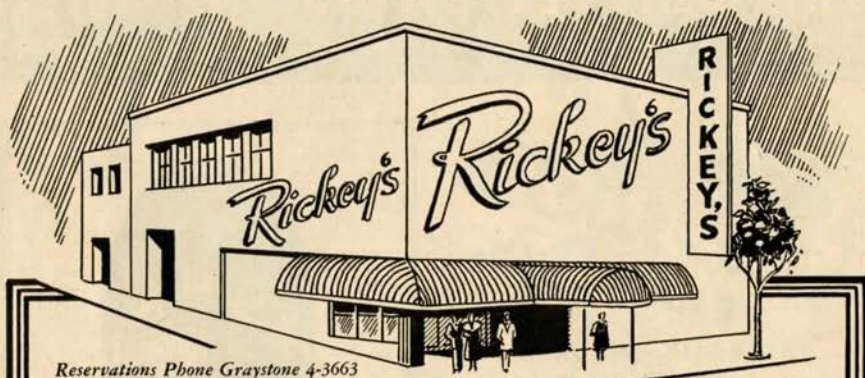

Reservations Phone Graystone 4-3663

NOW OPEN

Rickey's

TOWN HOUSE

LUNCHEON • DINNER • AFTER THE THEATRE

VAN NESS AVE. AT CLAY ST.

SAN FRANCISCO

On the Peninsula it's RICKEY'S STUDIO CLUB at Palo Alto

SURPRISE YOUR PARTY . . .

BRING YOUR FRIEND TO DINE
THIS SIDE OF HEAVEN IN MARVELOUS MARIN

French and American Cuisine a Gourmet's Delight

FINE CELLAR AND CHAMPAGNE LOUNGE

MAISON MARIN

NOVATO, CALIF.
26 Miles North of
Golden Gate Bridge

Telephone Novato 108M

On Redwood Highway 101

RIVIERA

DOuglas 2-4292

NOW OPEN

**REDECORATED
NEW MANAGEMENT**

THE 3 LITTLE SWISS.

"THE BEST FOOD FOR THE BEST PEOPLE"

**SAINT MORITZ
RESTAURANT**

530 BROADWAY

Your
SAVINGS
EARN **2½%**
Current Rate

FEDERALLY INSURED

☆☆☆ AT ☆☆☆



OUR 63rd YEAR

**160 SUTTER
SAN FRANCISCO**

MILO R. ROBBINS • PRESIDENT



At the Civic Center

Conveniently near to San Francisco's
Opera House, the Hotel Whitcomb
offers exceptional facilities for din-
ners, luncheons and banquets.

KARL C. WEBER
President and General Manager

HOTEL WHITCOMB

GUARANTOR MEMBERS—Continued

- Prentis C. Hale, Jr.
 Randolph Hale
 Herbert E. Hall
 Eminel P. Halsted
 J. L. Hanna
 Mr. and Mrs. Richard W. Hanna
 Mr. and Mrs. Marshall S. Hanrahan
 Rupert C. Hansen
 Jane Ann Harden
 Mrs. Robert D. Harden
 Mr. and Mrs. Harold L. Hardwick
 W. G. Harman
 Max J. Harn
 Mr. and Mrs. Charles L. Harney
 Mrs. John R. Harris
 Mrs. L. W. Harris
 Gregory A. Harrison
 Dr. Marlow B. Harrison
 Maurice E. Harrison
 Mrs. Henry H. Hart
 Dr. Clarence E. Hass
 Mr. and Mrs. Harry Hastings, Jr.
 Mr. and Mrs. Russell P. Hastings
 Mrs. Juanita O. Hatch
 Mr. and Mrs. Elystus L. Hayes
 Mrs. Timothy Hayes
 Arthur W. Hazen
 E. K. Heller
 Mrs. E. S. Heller
 Mr. and Mrs. Walter D. Heller
 Mr. and Mrs. Walter S. Heller
 Mrs. I. W. Hellman
 Jennie Crocker Henderson
 Mr. and Mrs. David Heskin
 Dr. and Mrs. Ernest E. Hessing
 Albert H. Hill
 Mr. and Mrs. Leslie W. Hills
 Harry H. Hilp
 Barnard J. Hirsch
 Mr. and Mrs. Walter J. Hollings
 Hazel G. Holly
 Dr. and Mrs. George H. Holt
 Charles J. Holzmueller
 Osgood Hooker
 Mr. and Mrs. L. Arundel Hopkins
 Robert A. Hornby
 Mrs. H. A. Hornlein
 Mrs. S. Hornstein
 Mrs. James Horsburgh
 Mrs. Ernst Horowitz
 J. W. Howell
 Mrs. V. W. Hoxie
 Robert Hulbert
 Frederic G. Humphrey
 Dr. and Mrs. Harvey S. Hunsberger
 Schuyler M. Hunt
 Marian Huntington
- Mrs. James Irvine
 Dr. S. Nicholas Jacobs
 Tevis Jacobs
 Mrs. Conrad Jansen
 Robert J. Jansen
 C. Gordon John
 Ector R. Johnson
 Mr. and Mrs. Clarence Lorán Johnston
 Mrs. Holloway Jones
 Maj. and Mrs. Kenyon A. Joyce
 Jean Juillard
 KGO-American Broadcasting Co. Inc.
 Mrs. Ira Kahn
 Mr. and Mrs. Samuel Kahn
 Henry J. Kaiser
 Walter F. Kaplan
 Mrs. Charles J. Keenan
 Mr. and Mrs. Edward D. Keil
 Mrs. Philip Kelley
 H. C. Kelsey
 Charles Kendrick
 Mrs. Gerald D. Kennedy
 Mr. and Mrs. Easton Kent
 Mr. and Mrs. Marian H. Kent
 W. K. Kilpatrick
 Mr. and Mrs. Arthur Dale King
 Percy L. King
 Dr. and Mrs. John J. Kingston
 Gertrude M. Kinney
 Frank E. Kitchens
 Mr. and Mrs. Henry O. Klein
 Mrs. Josephine R. Kleinjung
 Paul L. Kleinsorge
 Mrs. William E. Kleinsorge
 Robert L. Kline
 Mrs. Samuel Knight
 Max W. Koenig
 Dr. Harrison J. Kolb
 Caroline Korbel
 Elsa R. Korbel
 Mrs. Jesse Koshland
 Mrs. Marcus S. Koshland
 Frederick J. Koster
 Dr. and Mrs. H. Kreutzmann
 Mr. and Mrs. E. V. Krick
 Valentine Kriloff
 Gus Kroesen
 Mrs. Fred H. Kruse
 Esther Kuenz
 Joseph C. Lacey
 Mr. and Mrs. Gustave Lachman
 Mrs. Albert George Lang
 Mrs. Philip Van Horne Lansdale
 Mrs. H. M. Lawrence
 Dr. Mary Layman
 Arthur P. Lazarus
 Mr. and Mrs. L. H. Lazarus
 Bernice L. Lee
 Mr. and Mrs. Ralph C. Lee
- Edwin Letich
 Dr. and Mrs. Milton B. Lennon
 Mr. and Mrs. Walter Leonetti
 Leopold Lerner
 Mr. and Mrs. John A. Lesoie
 Mr. and Mrs. R. L. Levin
 Mr. and Mrs. J. B. Levison
 Mrs. G. I. Lewis
 Mrs. A. J. Lewthwaite
 Philip N. Lilienthal
 Mr. and Mrs. Samuel Lilienthal
 Mr. and Mrs. John Lincoln
 Mr. and Mrs. William J. Lindenberger
 Clarence R. Lindner
 Mr. and Mrs. Paul J. Lindsey
 F. L. Lipman
 Mrs. Norman B. Livermore
 Livingston Brothers, Inc.
 Mr. and Mrs. Lawrence Livingston
 James K. Lothead
 Mrs. John S. Logan
 Carl D. Lovotti
 James Rowland Lowe
 Mrs. Amy D. Lowengart
 Mrs. A. J. Lowrey
 Mr. and Mrs. Angelo Lucido
 Jack H. Lund
 Louis R. Lurie
 Edmunds Lyman
 James W. McAlister
 Mrs. Thomas R. McCarron
 Mr. and Mrs. A. M. McCarty
 F. J. McClain
 Mrs. W. H. McCormick
 Mrs. Richard S. McCreery
 Geraldine G. McDonald
 Mrs. Mark L. McDonald
 Thomas E. McEvoy
 Mrs. John McGaw
 Mrs. Felix S. McGinnis
 Mrs. Frances McKee
 Mr. and Mrs. Harold R. McKinnon
 Mrs. Emma B. McNear
 Mr. and Mrs. George P. McNear
 Mrs. Esther J. McRae
 Mr. and Mrs. Victor Maas
 Edmund B. MacDonald
 Mrs. Ronald Mack
 Mr. and Mrs. John B. Mackinlay
 Mrs. Lacy MacLean
 Mr. and Mrs. Richard S. Maddox
 Marshall P. Madison
 Mr. and Mrs. Grover A. Magnin
 I. Magnin and Company
 F. Bruce Maiden
 Mrs. J. W. Mailliard, Jr.
 Mr. Thomas Page Mailliard
 Mr. and Mrs. Joseph Mancini
 Patricia Ann Marcus

MAESTRO NINO COMEL

has just returned from Europe

Teacher of Josephine Tuminia, Metropolitan and S. F. Opera Co.
 Claramae Turner, Metropolitan and S. F. Opera Co.
 Kayton Nesbitt, San Francisco Opera Co.

Bart Arotca, 1946 winner of the Gainsborough Music Foundation Scholarship

VOICE COACHING

45 Maiden Lane, San Francisco 8, California

DOuglas 2-6379

GRaystone 4-0054



IN

*Yes, Gensler-Lee sells more
Diamonds than any other
Jeweler in the West.
Credit, too!*

CALIFORNIA

IT'S

GENSLER-LEE

FOR

DIAMONDS!

**WEST'S LARGEST JEWELERS
STORES TO SERVE YOU ALL OVER CALIFORNIA!**

GUARANTOR MEMBERS—Continued

Mr. and Mrs. George M. Mardikian	Frederick H. Montgomery	Mr. and Mrs. W. Wallace Owen
Mr. and Mrs. Randolph Wyatt Martenet	Mrs. Joseph A. Moore	Dr. B. H. Page
Rev. Edward Martin	Anthony C. Morici	Mr. and Mrs. Charles R. Page
A. C. Mattel	Mrs. Philip C. Morse	Mrs. S. H. Palmer
Mrs. Jack Maxfield	Mrs. H. D. Mortenson	Lorriene Parisen
Dr. Alice F. Maxwell	Raymond M. Mosher	Mrs. Harold R. Parker
Mr. and Mrs. Harry D. Maxwell	Mrs. E. M. Motte	Lieuf. Wm. J. Parker
William A. Meade	Guido J. Musto	Philip P. Paschel
Jack L. Meier	Laura Musto	Mrs. Henry Passow
William Wallace Mein, Jr.	E. M. Nagel	Dr. Sadie D. Patek
Evelyn Mendessolle	National Broadcasting Company	Gertrude Pauson
Edith A. Mereen	Mr. and Mrs. Ralph R. Nelson	J. W. Pauson
Mrs. M. M. Merillion	Julia M. Neppert	Laura Cartwright Payne
Mr. and Mrs. Gaetano Merola	Arthur Newhouse	Helen M. Perkins
Mrs. H. C. Merritt, Jr.	Dr. and Mrs. Alfred Newman	Mrs. Howard Peterson
E. Olga Meyer	John Frances Neylan	Mrs. Oscar Butler Perry
Mrs. George H. G. Meyer	George W. Nickel	John Pettricciani
Mrs. Julian J. Meyer	Mrs. Emma L. Nielsen	George W. Phillips, Jr.
Mr. and Mrs. Van Vissing Midgley	Dr. and Mrs. Charles A. Noble, Jr.	Mrs. Margaret A. Phillips
Mr. and Mrs. C. O. G. Miller	Deborah C. O'Brien	Mrs. Herman Pilieger
Mrs. Epps J. Miller	Richard J. O'Brien	Mrs. Milton Pilhasny
Mrs. Harry East Miller	Mary L. Obujen	Mr. and Mrs. Gioacchino Pisani
Robert Watt Miller	Harry Ogilvie	Mr. and Mrs. Harold D. Pischel
Edward M. Mills	Carl F. Ohliger	Jules S. P. Podesta
Mrs. Maxwell C. Milton	Benjamin Older	Aram Poladian
Mrs. Edward F. Moffatt	Mr. and Mrs. Edwin Letts Oliver	Mrs. Paul Posz
James K. Moffitt	Duncan H. Olmsted	J. V. Powell
Charles W. Moisson	Mrs. Warren Olney, Jr.	Mr. and Mrs. Stanley Powell
Mario Mondin	Ralph P. Olsen	Mr. and Mrs. Harold Pracht
Mr. and Mrs. Kenneth Monteagle	Ralph Oppenheimer	Col. and Mrs. John Sedgwick Pratt
Mr. and Mrs. Paige Monteagle	George R. Orme	Mr. and Mrs. John B. Quigley
Mr. and Mrs. E. Geoffrey Montgomery	Robert St. John Orr	Melesio Quintero
	Mr. and Mrs. William H. Orrick	Mrs. Carl Raiss
	Dr. and Mrs. Eugene E. Ostwald	E. Recchia
	Dudley E. Ott	Dr. and Mrs. Frederick Leet Reichert
	Alfred P. Otto	



always an expression of good taste



polk at california

AMERICA'S MOST DISTINGUISHED CONFECTIONS

After the Opera . . . Meet me at

John's Rendezvous

*Finest Food in San Francisco
Dancing Entertainment Every Night
50 OSGOOD PLACE DOouglas 2-8375
Off Broadway between Sansome
and Montgomery*





Fine Antiques

★

*Excellent
Craftsmanship*

★

K. H. LENGFELD

Interior Decorator

★

1409 SUTTER STREET, SAN FRANCISCO

QUALITY

Style . . . and a reputation
in the making of smart
Men's Clothing . . .

WILLIAMS AND BERG CO.

GENERAL ENGLISH TAILORS

110 SUTTER STREET FRENCH AMERICAN BANK BUILDING

GUARANTOR MEMBERS—Continued

- | | | |
|---|---|---|
| <p>Dr. R. H. Reid
Robert S. Reis
Dr. Ralph A. Reynolds
Mrs. Herbert W. Richards
H. A. Richardson
Mrs. W. J. Richardson
Milo R. Robbins
Mr. and Mrs. Harrison S. Robinson
Dr. Frank H. Rodin
Mrs. Nathan Rogers
Mrs. Arline Miller Rolkin
Col. and Mrs. Robert A. Roos
Mr. and Mrs. Robert A. Roos, Jr.
Ralph S. Rose
John N. Rosekrans
Leland S. Rosene
Alexander F. Ross
Donald L. Ross
Mr. and Mrs. Edmund A. Rossi
Mrs. Angela Wing Roth
Mrs. William P. Roth
John Rothschild
W. Lansing Rothschild
Oliver M. Rousseau
Ken F. Royce
Milo Rowell, Jr.
Dr. J. Elliott Royer
Mr. and Mrs. David Rubenstein
Frank K. Runyan
Mr. and Mrs. A. S. Russell
Mr. and Mrs. Leon B. Russell
Michael J. Ryan
Paul A. Ryan
Orla St. Clair
Mrs. M. J. Savage
Elizabeth Scamman
Robert H. Scanlon
Mr. and Mrs. Karl Schaefer</p> | <p>Mr. and Mrs. Carl Schaubye
Else Schilling
Dr. and Mrs. Walter Schilling
George B. Schirmer
Mrs. Edward G. Schmeidell
Nat Schmulowitz
Robert Schnebly
Mr. and Mrs. Otto A. Schoning
Mrs. Guy D. Schoonmaker
Mr. and Mrs. Albert E. Schwabacher
Mrs. Frank M. Schwabacher
James H. Schwabacher
Mrs. Louis A. Schwabacher
Mr. and Mrs. Harry S. Scott
Dr. and Mrs. Henry W. Scott
Mr. and Mrs. Wallace E. Scott
Marcella C. Sedgely
Eleanor S. van Loben Sels
Mrs. A. Setrakian
Mr. and Mrs. R. H. Shainwald
Mr and Mrs. R. S. Shainwald
Edward Sharp
Mrs. Nelson Towne Shaw
Fred R. Sherman
Mrs. Clarissa Shortall
Frank Simmons
R. O. Simon
Mr. and Mrs. Ray Simonds
Mrs. Norman J. Sinclair
May Sinsheimer
Mrs. Edgar Sinton
Genevieve Six
Edith Slack
Mr. and Mrs. Sidney Sloane
Mrs. Leon Sloss
Judge and Mrs. M. C. Sloss
Stanley C. Smallwood
Edward J. Smiddy</p> | <p>Mr. and Mrs. Charles Watt
Smith
DeLancey C. Smith
Marguerite Brack Smith
Mr. and Mrs. Melville L. Smith
H. M. Snyder
George Willard Somers
Mr. and Mrs. Herbert L. Sommer
Eldridge T. Spencer
Joseph E. Spinetta
Mrs. E. B. Stanwood
Dr. and Mrs. John H. Stark
G. A. Starkweather
Glen C. Stater
Mr. and Mrs. Harold S. Stein
Molly Steines
Ralph J. A. Stern
Mrs. Sigmund Stern
Mr. and Mrs. G. Jerome Stickney
Claude Albon Stieh
George Stimmel
R. I. Stone
Miss Benka Strickler
Dr. and Mrs. John Philip Strickler
John Strickler III
Roger Sturtevant
Walter H. Sullivan
Ernest J. Sultan
Bert Orrell Summers
Mr. and Mrs. Leland Susman
Mrs. Alfred Sutro
Mr. and Mrs. Oscar Sutro, Jr.
Louis Sutter
Ernest J. Sweetland
Benjamin H. Swig
Mr. and Mrs. Curran Swint
Mrs. Andrew B. Talbot</p> |
|---|---|---|

Academy of Music of San Francisco

on Russian Hill

- | | |
|---|--|
| <p>Piano: Lev Shorr
Violin: Frances Wiener,
Harry Moulin
Viola: Ferenc Molnar, Peggy Neal
Cello: Boris Blinder, Aurora Cravero
Bass: Philip Karp
Harp: Kathryn Julyé
Modern Piano: Otto Clare
Clarinet and Saxophone: Philip Bovero
Flute: Merrill Jordan, Irwin Goad
Oboe: Merrill Remington,
George Hall
Chamber Music: Ferenc Molnar</p> | <p>Bassoon: Ernest Kubitschek
Trumpet: Charles Bubb
Trombone: Rudolph Pierce
Horn: Thomas Chestnut
Tympani
Percussion
Vibraphone
Marimba
Edson Gilham
Theory-Harmony: Thomas Chestnut
Voice and Solfege: Verna Osborne,
Phalan Tassie
Vocal Coach: Kathryn Julyé</p> |
|---|--|

Authentic Russian Ballet and Pantomime
Direction, Alexis Kosloff, Jr.

Radio Workshop—Direction, Gilbert Thomas

Complete instruction in creative phases of
Radio Writing — Production — Announcing — Acting

TUDOR HALL—Available for recitals

1001 Vallejo at Taylor

Phone GRaystone 4-3196

GUARANTOR MEMBERS—Continued

<p>Mrs. David Armstrong-Taylor Arnold Ternquist George S. Terrill Charles Tesseyan George C. Thierbach Mrs. Myron Thomas Joseph S. Thompson L. Deming Tilton Mr. and Mrs. William Timson C. R. Tobin Joseph O. Tobin Mr. and Mrs. Edward Topham, Jr. Mr. and Mrs. Ernest J. Torregano Mrs. Maude Redman Torrey R. B. Torsen Mr. and Mrs. John A. Traina Dr. and Mrs. Harold Guyon Trimble Mr. and Mrs. Dwight R. Tripp Antonio Tuason Mrs. Alfred Tubbs Mr. and Mrs. Nion R. Tucker Barbara B. Turner Mrs. William B. Tyler</p>	<p>Paul J. Velguth Mrs. Mary Viadro Stanley R. Vinnicombe Dr. and Mrs. C. E. Voigt Mrs. Daniel Volkmann Dr. E. P. M. von Gehren Dr. and Mrs. Hans von Geldern Mr. and Mrs. A. H. von Hafften George Wagner George Wale, Jr. C. B. Wallace Mary Wallace Morton Wallace Mrs. Irene Wallen Mary M. Walsh Whitney Warren Mr. and Mrs. Karl Christian Weber Michel D. Weill Nathaniel S. West Dr. and Mrs. Henry M. Weyrauch George B. White Mrs. Millard C. White William A. P. White Mr. and Mrs. Rich Whitmore</p>	<p>Robert L. Wiel Mr. and Mrs. Brayton Wilbur Mr. and Mrs. Charles F. Williams Stephen Williams Mr. and Mrs. Willard F. Williamson Mr. and Mrs. W. F. Willmette Frank M. Wilson Mrs. Charles Wiper, Jr. Mrs. J. L. Wolf Dr. Bertram Wolfsohn Lillian M. Wollitz Mr. and Mrs. Gilbert S. Woods Mr. and Mrs. Dwayne G. Young Estelle C. Young Mrs. V. Zaruba Mr. and Mrs. Harold L. Zellerbach Mr. and Mrs. J. D. Zellerbach Mr. and Mrs. Lorenzo Zerillo Mr. and Mrs. John G. Ziel Edgar T. Zook Dr. and Mrs. Nicholas Zuardo Kenneth C. Zwerin</p>
---	--	--

CONTRIBUTORS TO 1947 SEASON

<p>Constant J. Auger Blum's Borden's Dairy Delivery Co. California Notion & Toy Co. City of Paris City Transfer & Storage Co. George Daniels Davis-Schonwasser The Emporium Nelly Gaffney</p>	<p>Hale Brothers Stores, Inc. Hastings Carolyn Kelsey K. H. Lengfeld H. Liebes & Co. Livingston Brothers I Magnin & Co. Joseph Magnin Co., Inc. Maison Mendessolle Merrill's Drug Center Musicians' Union</p>	<p>O'Connor, Moffatt & Co. Palace Hotel Ransohoff's Roos Brothers St. Francis Hotel Schneider Brothers, Inc. Standard Oil Co. of California The White House Yellow Cab Co. Weinstein and Company</p>
---	---	--

RETURN ENGAGEMENT

PAUL POSZ *Presents*

THE

Philadelphia Orchestra

EUGENE ORMANDY, *Conductor*

110 Musicians

TRANSCONTINENTAL TOUR

Thurs. May 20 and Sat. May 22, 1948

WAR MEMORIAL OPERA HOUSE

The Amazing Pianist in Her First San Francisco Recital

HAZEL SCOTT

Star of Motion Pictures, Concert, Radio

"From Bach to Boogie-Woogie"

OPERA HOUSE, SAT. EVE., OCT. 25, 8:30

Tickets: \$3.00, \$2.40, \$1.80, \$1.50, \$1.20 Tax Incl., Opera Box Office,
City of Paris, EXbrook 2-8585

STELLA SPRAGUE BEST

Italian Method • Bel Canto • Pupils prepared for Grand Opera and Concert
2845 Van Ness Ave.

GRaystone 4-2786

The settlement of an estate

promptly, efficiently and economically, depends primarily upon the *executor* . . . on his experience, his ability to give full and uninterrupted attention to his duties, and his reliability.

Thus a bank or trust company makes an ideal executor . . . widely experienced, fully responsible, *always* on the job.

Ask for folder describing this Bank's executorship service.

TRUST DEPARTMENT

Wells Fargo Bank & UNION TRUST CO.

SAN FRANCISCO · 20

Established 1852

Member Federal Deposit Insurance
Corporation

Hear the

Wells Fargo Music Hour

a program for music-lovers

10 TO 11 NIGHTLY, SUNDAY THRU FRIDAY

KJBS - 1100 on your dial

With the
KINGS of SPORTS
it's **CHESTERFIELD**

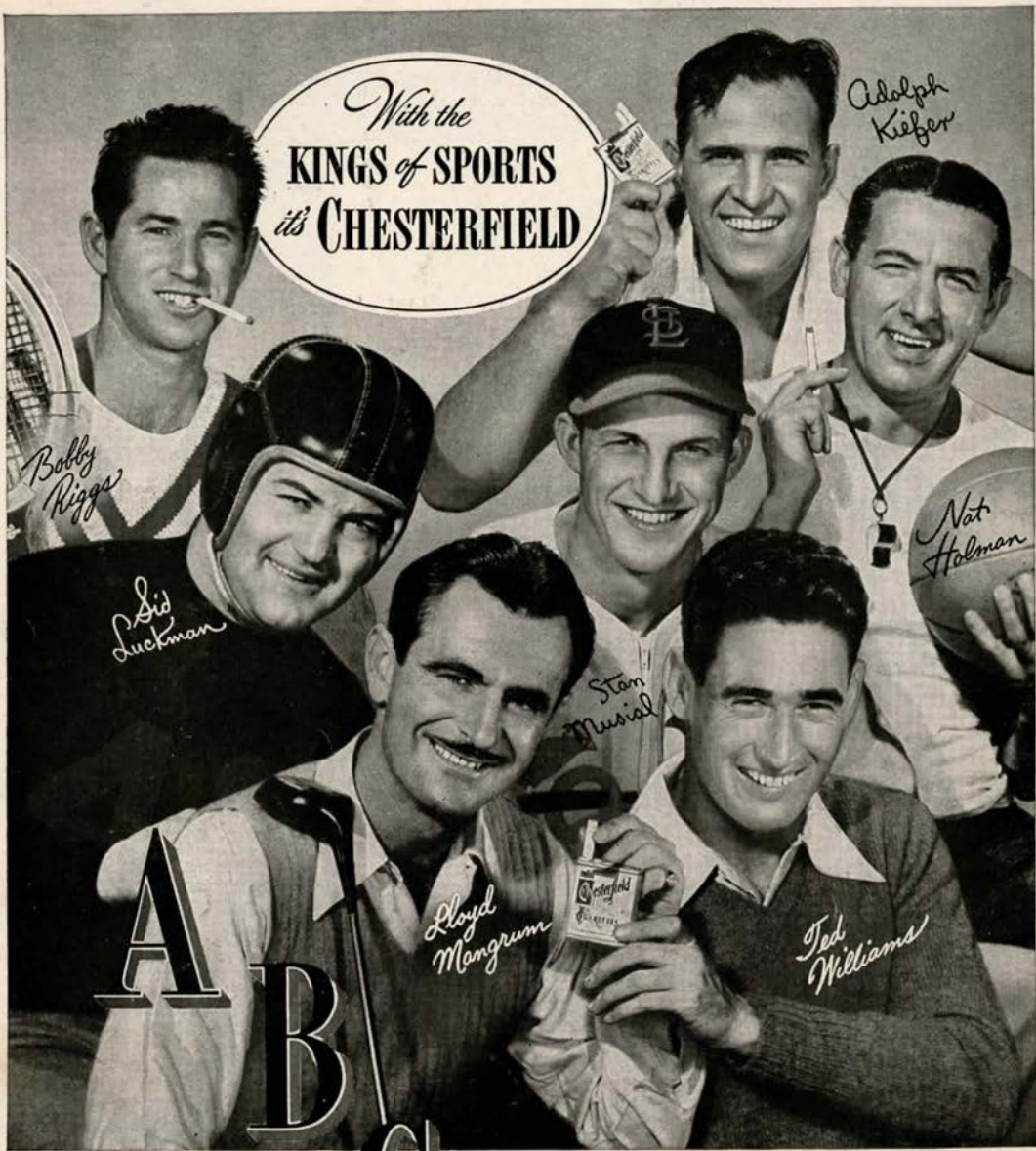

ALWAYS BUY CHESTERFIELD



- A** Always Milder
- B** Better Tasting
- C** Cooler Smoking

*The Sum Total
of Smoking Pleasure*