

Le Nozze di Figaro
(The Marriage of Figaro)

1947

Sunday, October 5, 1947 2:00 PM

SFO_PUB_01_SFO_1947_11

Publications Collection

San Francisco Opera Archives

10/4-10/5/47

25th

Anniversary
of the San Francisco
Custom Company



WILLIAM W. WALKER
President of the Company

Livingston Bros.

LIVINGSTON'S

invites each one
of you to shop
in an atmosphere
of warmth
and interest
at Livingston's!



*Opera
Collection
of Distinction*

LIVINGSTON BROS • GRANT AVENUE at GEARY

Brilliant Opera Repertoire

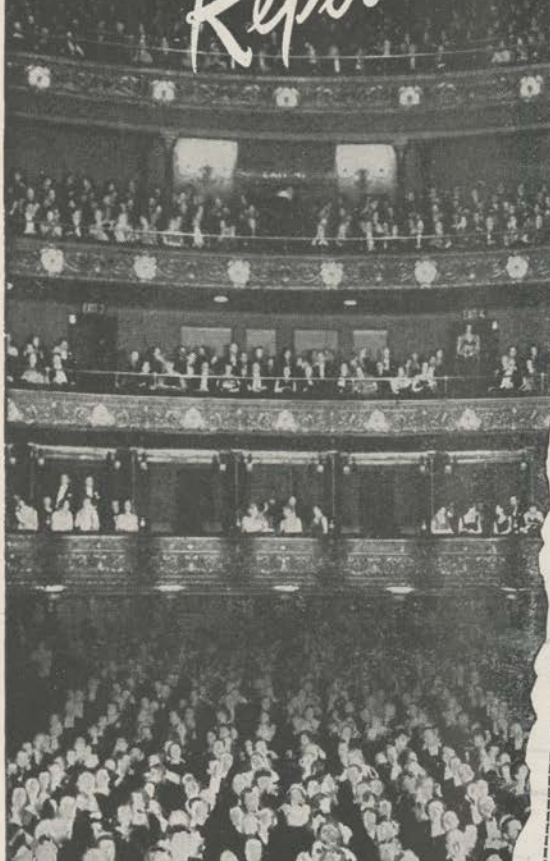

Trade-marks "Columbia," "Masterworks" and  Reg. U. S. Pat. Off.

**The Metropolitan Opera
Association records
complete operas
exclusively for...**

HUMPERDINCK:

Hansel and Gretel

Complete. A Metropolitan Opera Association Production. Sung in English. With **Risë Stevens, Nadine Conner, Thelma Votipka, John Brownlee, Claramae Turner, Lillian Raymond, and Max Rudolf** conducting the Chorus and Orchestra of the Metropolitan Opera Association.
Columbia Masterworks Set MOP-26
(Two volumes)

VERDI:

La Traviata

Complete. First complete post-war opera recording. Soloists, chorus and orchestra of the Opera House, Rome, conducted by **Vincenzo Bellezza**
Columbia Masterworks Set MOP-25
(Two volumes)

Lily Pons

with orchestra conducted by **Pietro Cimara**
Two Famous Coloratura Arias
Columbia Masterworks Set MM-561

Ezio Pinza with Bruno

Walter conducting the Metropolitan Opera Orchestra
Mozart Operatic Arias
Columbia Masterworks Set MM-643

Helen Traubel

with **Charles O'Connell** conducting orchestra
Italian Operatic Arias
Columbia Masterworks Set MM-675

Jennie Tourel

with **Pietro Cimara** conducting the Metropolitan Opera Orchestra
Jennie Tourel in Rossini Arias
Columbia Masterworks Set MM-691

Torsten Ralf with Fritz

Busch conducting the Metropolitan Opera Orchestra
Wagnerian Excerpts
Columbia Masterworks Set MM-634

Bidú Sayão

with the Metropolitan Opera Orchestra conducted by **Fausto Cleva**
Celebrated Operatic Arias (Mozart, Bellini, Puccini, Massenet, Gounod)
Columbia Masterworks Set MM-612

Raoul Jobin

with **Wilfred Pelletier** conducting the Metropolitan Opera Orchestra
Romantic Arias (From French operas)
Columbia Masterworks Set MM-696



Columbia Records

MASTERWORKS

**"LIBIAMO NE'
LIETI CALICI"**

Traviata



Alfred. *con grazia leggierrissimo*

Li - bia - mo, li - bia - mo ne' lie - ti ca - li - ci,
pp che la - bel - lez - za - in - fio - ra; e, la — fug - ge - vol, fug -
pp ge - vol o - ra s'in - ne - brii - a - vo - lut - ta

• For more than half a century, delicious, mellow Italian Swiss Colony wines have enabled San Franciscans to heed this melodic invitation to a joyous toast, from the pen of the great Verdi.

ITALIAN SWISS COLONY

California Wines

ALL VARIETIES
BOTTLED OR IN BULK

Since 1881

GENERAL OFFICES
SAN FRANCISCO

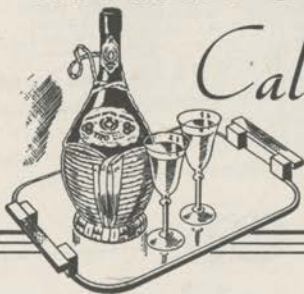

Use Elevators During Intermissions

Buffet Service in Lower Foyer.

Bell rings 3 minutes before curtain

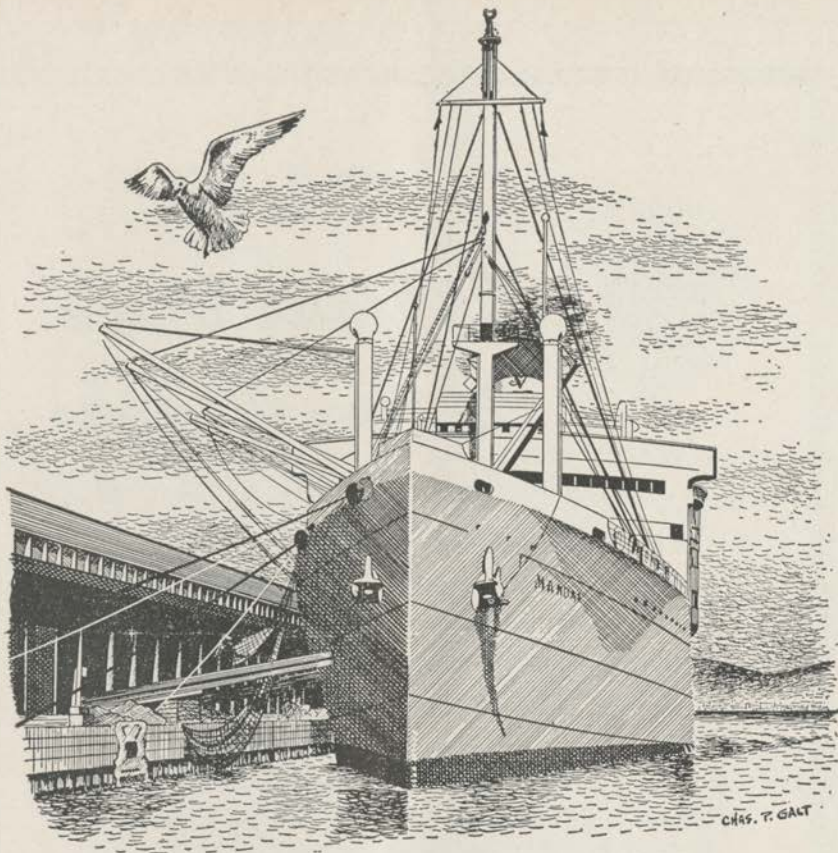

THE TRIP OF A LIFETIME

Financial responsibilities have always prevented you from taking that trip. Personal responsibilities such as the clipping of coupons when due, the depositing of dividend checks, assembling information for tax purposes, collection of rents, all require constant vigilance.

It is not necessary, however, for you to give your time and attention to these details. An Agency account with The San Francisco Bank would make this trip possible because it would relieve you of personal financial worries.

THE SAN FRANCISCO BANK

Savings Inc. Feb. 10, 1868 • Member Federal Deposit Insurance Corp. *Trust*

>> 526 California Street, San Francisco <<

PARKER S. MADDUX, PRESIDENT



A Will Is Your Voice In The Future

Wartime discoveries pointed the way to improved long-range weather forecasts, but predicting the course of human events, even from hour to hour, remains beyond the scope of science.

Because of this uncertainty, a Will assumes great importance, and in effect, becomes your voice in the future. You cannot know what the future holds for your family, but by making a Will and naming a capable executor and trustee now, you are assured that your estate will be administered by careful, experienced people who will carry out your wishes for the benefit of your heirs.

Without obligation to you, our Trust Officers will be glad to share the benefits of their experience with you and your attorney in a discussion of estate plans.

CROCKER FIRST NATIONAL BANK

SAN FRANCISCO

OAKLAND

Member Federal Deposit Insurance Corporation

1923-1947

With this season the San Francisco Opera Association celebrates the twenty-fifth anniversary of the San Francisco Opera Company. It is a most propitious season marking, as it does, a quarter century of progress that has carried the fame of the company throughout the music world.

Founded by a small group who had faith in the music appreciation of San Franciscans, the record of the company has more than justified the soundness of that belief. At the season's close, the company will have given 548 performances of 74 operas.

No other city, with the single exception of New York, can cite such an unbroken record in grand opera. And yet, the San Francisco Opera Company no longer belongs to this city alone, but to the entire Pacific Coast. Annually, a number of these cities look forward to being host to the company. All of this, we feel, is a tribute not alone to the artistry and good management of the company, but to the people of San Francisco whose support has made this accomplishment possible.

The San Francisco Opera Association is grateful for this support and the untiring efforts and genius of Gaetano Merola, General Director of the company since its inception.

Kenneth Monteaqle

President

STERLING
BY

Kirk

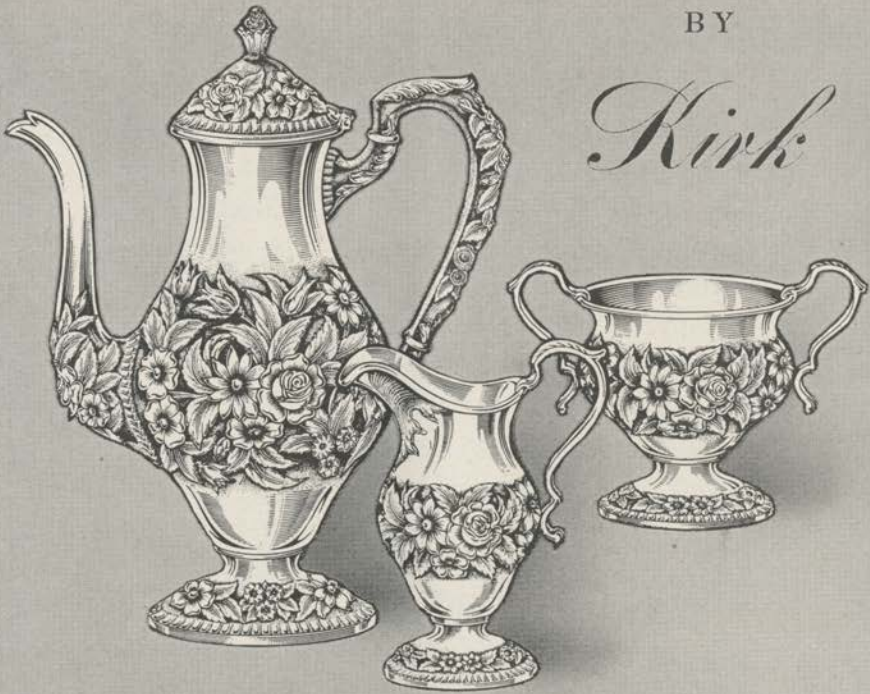

EXCLUSIVE WITH GRANAT

*P*roduced by America's oldest silversmiths, Kirk sterling silver hollowware and flatware is to be found only at Granat Bros in Northern California. Kirk patterns (including the famous Repousse illustrated) are never discontinued...they are created by great craftsmen in the finest traditions of heirloom beauty and quality.

GRANAT BROS

SHREVE TREAT & EACRET

SAN FRANCISCO

OAKLAND

SAN FRANCISCO OPERA ASSOCIATION



OFFICERS

KENNETH MONTEAGLE
PRESIDENT

MRS. STANLEY POWELL
VICE-PRESIDENT

ARTHUR MERRILL BROWN, JR.
VICE-PRESIDENT

CHARLES R. BLYTH
VICE-PRESIDENT

GEORGE T. CAMERON
TREASURER

PAUL POSZ
SECRETARY

BOARD OF DIRECTORS

GEORGE WASHINGTON BAKER, JR.
CHARLES R. BLYTH
ARTHUR MERRILL BROWN, JR.
GEORGE T. CAMERON
WILLIAM W. CROCKER
MORTIMER FLEISHHACKER

ROBERT WATT MILLER
KENNETH MONTEAGLE
JOHN FRANCIS NEYLAN
MRS. STANLEY POWELL
MRS. HENRY POTTER RUSSELL
NION R. TUCKER

EXECUTIVE STAFF

PAUL POSZ
MANAGER

CURRAN SWINT, PUBLICITY DIRECTOR

ARTHUR FRAHM-MICHAEL D. RICH
TICKET SALES

PHYLLIS AMATI
SEASON TICKETS

EVELYN CROCKETT-GLADE VON BESSER
OFFICE SECRETARIES

The Art Commission of San Francisco

TO GAETANO MEROLA AND THE MEMBERS OF THE SAN FRANCISCO OPERA ASSOCIATION

On this, the Twenty-fifth Anniversary of Opera in San Francisco, we desire to mark that epoch and to pause and hear, in memory, the hundred arias that have enchanted the music-loving people of San Francisco, and to appraise the renown and distinction which the Opera has brought to the City of San Francisco.

To you, and to the men and women who have made possible this great and graceful contribution to the life of our community, we present at this hour our tribute of praise and offer the warmth of our cordial regard.

Sincerely,

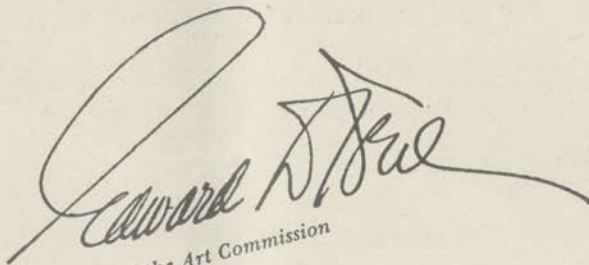

President of the Art Commission

THE ART COMMISSION OF SAN FRANCISCO

ROGER D. LAPHAM, *Mayor*
EDWARD D. KEIL, *President*
ERNEST A. BORN
BENIAMINO BUFANO
THOMAS D. CHURCH
JOHN J. CUDDY
HERBERT FLEISHHACKER
J. EMMETT HAYDEN

OSCAR LEWIS
E. SPENCER MACKY
EDWARD S. MOORE
PAUL A. RYAN
FLORENTINE SCHAGE
PAUL VERDIER
MICHEL WEILL
LLOYD L. WILSON

JOSEPH H. DYER, JR., *Secretary*

BOARD OF GOVERNORS

GEORGE WASHINGTON BAKER, JR.	RANDOLPH HALE	MRS. JOHN FRANCIS NEYLAN
P. A. BERGEROT	REUBEN B. HALE	JOHN FRANCIS NEYLAN
CHARLES R. BLYTH	MRS. LAWRENCE W. HARRIS	RALPH L. PHELPS
J. BRENDAN BRADY	J. EMMET HAYDEN	MRS. M. C. PORTER
H. SEWALL BRADLEY	TIMOTHY HEALY	MRS. STANLEY POWELL
ARTHUR MERRILL BROWN, JR.	EDWARD D. KEIL	STANLEY POWELL
GUIDO CAGLIERI	CHARLES H. KENDRICK	MRS. LEON RICHARDSON
MRS. GEORGE T. CAMERON	MRS. MARCUS S. KOSHLAND	ANGELO J. ROSSI
GEORGE T. CAMERON	LEWIS A. LAPHAM	MRS. HENRY POTTER RUSSELL
CHARLES A. CHRISTIN	MRS. STINE LEIS	A. SBARBORO
TEMPLETON CROCKER	J. B. LEVISON	FRED R. SHERMAN
WILLIAM W. CROCKER	M. E. LOMBARDI	MRS. M. C. SLOSS
GEORGE E. CROTHERS	MISS RUTH W. LORING	RALPH J. A. STERN
MRS. FRANK P. DEERING	MISS SALLIE MAYNARD	MRS. SIGMUND STERN
MISS MARY C. DUNHAM	WILLIAM GLADSTONE MERCHANT	MRS. DAVID ARMSTRONG TAYLOR
SIDNEY M. EHRMAN	MRS. C. O. G. MILLER	M. C. THRELKELD
MRS. WILLIAM M. FITZHUGH	ROBERT W. MILLER	NIDN R. TUCKER
MORTIMER FLEISHHACKER	KENNETH MONTEAGLE	RANDOLPH C. WALKER
A. P. GIANNINI	GUIDO MUSTO	WHITNEY WARREN, JR.



WAR MEMORIAL OPERA HOUSE

(OWNED AND OPERATED BY THE CITY AND COUNTY OF SAN FRANCISCO
THROUGH THE BOARD OF TRUSTEES OF THE WAR MEMORIAL)

BOARD OF TRUSTEES

DAN S. HEWITT PRESIDENT	D. LYLE GHIRARDELLI VICE-PRESIDENT	GUIDO J. MUSTO
BEN BAGGENSTOS	WILBUR A. HENDERSON	RICHARD H. NEWHALL
SIDNEY M. EHRMAN	MILTON W. KLETTER	RALPH J. A. STERN
FRANK A. FLYNN	CHARLES B. KLEUPFER	
EDWARD SHARKEY MANAGING DIRECTOR OF THE WAR MEMORIAL		E. LAWRENCE GEORGE SECRETARY TO THE BOARD OF TRUSTEES

Buffet Service in Basement Promenade and Dress Circle during all performances

LIBRETTOS AND OPERA GLASSES IN FOYER · HEAD SETS FOR THE DEAF ARE
AVAILABLE AT TABLE IN MAIN FOYER · ATTENDANT WILL CONNECT
WITH SEAT LOCATION UPON REQUEST · FOR LOST AND FOUND
INFORMATION, INQUIRE AT CHECK ROOM NO. 1

WILLIAM A. MEADE, DIRECTOR OF HOUSE SERVICE

THE STANDARD HOUR

NBC SYMPHONY

R. C. A. VICTOR

LIGHT AND MELLOW

HARVEST OF STARS

VOICE OF FIRESTONE

*For the Great
Shows of Radio*

MANHATTAN MERRY-GO-ROUND

KNOW YOUR SYMPHONY

CAVALCADE OF AMERICA

FRED WARING

AMERICAN ALBUM

TELEPHONE HOUR

KPO

680 ON YOUR DIAL

NBC IN SAN FRANCISCO



SAN FRANCISCO OPERA COMPANY

GAETANO MEROLA
GENERAL DIRECTOR

PAUL POSZ
MANAGER

ARMANDO AGNINI
STAGE AND TECHNICAL DIRECTOR

ETIENNE BARONE
STAGE MANAGER

WILLIAM WYMETAL
STAGE DIRECTOR

KURT HERBERT ADLER
CHORUS DIRECTOR

WILLIAM CHRISTENSEN
BALLET MASTER

JESSIE BOEKEN
SECRETARY



CONDUCTORS and ASSISTANTS

GAETANO MEROLA PAUL BREISACH WILLIAM STEINBERG WILFRED PELLETIER
PIETRO CIMARA ITALO MONTEMEZZI KURT HERBERT ADLER DICK MARZOLLO
KARL KRITZ WALTER TAUSSIG GLAUCO CURIEL ANTONIO DELL'OREFICE
WILLIAM WOLSKI, CONCERT MASTER JULIUS HAUG, PERSONNEL MANAGER

ARTISTS

LICIA ALBANESE SOPRANO	LOIS HARTZELL SOPRANO	BETA POPPER SOPRANO
EVARISTO ALIBERTINI BASS	COLIN HARVEY BARITONE	FLORENCE QUARTARARO SOPRANO
LORENZO ALVARY BASS	ELMA HEITMAN SOPRANO	REGINA RESNIK SOPRANO
SALVATORE BACCALONI BASS	ESTER V. HESSLING CONTRALTO	STELLA ROMAN SOPRANO
EILEEN BALDWIN CONTRALTO	RADUL JOBIN TENOR	BIDU SAYAO SOPRANO
KURT BAUM TENOR	DOROTHY KIRSTEN SOPRANO	ALLEN SCHMIDLING TENOR
NORMAN BENSON BARITONE	CHARLES KULLMAN TENOR	MARTIAL SINGHER BARITONE
DORA BISH SOPRANO	KATHLEEN LAWLOR SOPRANO	MARY JANE SPRY SOPRANO
EILEEN BROWNE SOPRANO	ERICH LAWRENCE TENOR	SET SVANHOLM TENOR
BEVERLY CAMPBELL SOPRANO	VIRGILIO LAZZARI BASS	GEORGE TALLONE TENOR
GEORGE CEHANOVSKY BARITONE	DESIRE LIGETI BASS	BLANCHE THEBOM CONTRALTO
LESLIE CHABAY TENOR	MAX LORENZINI BARITONE	LAWRENCE TIBBETT BARITONE
NADINE CONNER SOPRANO	PATRICK McVEY BARITONE	HELEN TRAUBEL SOPRANO
ELEANOR CORYELL SOPRANO	BENJAMIN MARTIN BARITONE	MARY JEAN TURNBULL SOPRANO
GEORGE CZAPLICKI BARITONE	NICOLA MOSCONA BASS	CLARAMAE TURNER CONTRALTO
GALLIANO DANELUZ TENOR	ROBIN NELSON BASS	GIUSEPPE VALDENGIO BARITONE
FLOYD DAVIS TENOR	KAYTON NESBITT TENOR	FRANCESCO VALENTINO BARITONE
ALESSIO DE PADLIS TENOR	WALTER OLITZKI BARITONE	EDWIN VANNUCCI BASS
HERTA GLAZ CONTRALTO	JAN PEERCE TENOR	THELMA VOTIPKA SOPRANO
MARY JANE GRAY SOPRANO	DELPHIA PHILLIPS SOPRANO	LEONARD WARREN BARITONE
PAUL GUENTER BARITONE	CLAUDIA PINZA SOPRANO	ROBERT WEEDE BARITONE
THORA HARPER SOPRANO	EZIO PINZA BASS	MARTINA ZUBIRI SOPRANO
MARGARET HARSHAW CONTRALTO	LILY PONS SOPRANO	

To Gaetano Merola...

The Musical Association of San Francisco happily participates in this 25th Anniversary celebration.

Through your patience, sagacity, and artistic aims the San Francisco Opera has become an institution of lasting value to the collective musical activity of the nation as well as to the audiences of the Pacific Coast.

Your great spirit, manifesting itself in behalf of music which shall have lasting importance to its public, is an asset we pay homage to—with the sincere wish that you will continue to guide us for many years to come.

May the future bring you the fulfillment of your fondest dreams.

Leonora Wood Armsby

Congratulations!

San Francisco owes an immense debt of gratitude to the San Francisco Opera Association, and to General Director Gaetano Merola. May I add my personal congratulations to the City's thanks on the occasion of the Association's 25th Anniversary.

Elmer E. Robinson

Judge of the Superior Court

C H O R A L E N S E M B L E

MISSES

EILEEN BALDWIN
DORA BISH
KATHERINE BRAVOS
JOANNE BREHM
EILEEN BROWNE
BIANCA BRUNI
LELIA GAMBÌ
BEVERLY CAMPBELL
HELEN F. CAREY
ELEANOR CORYELL
JANET DODD
ELDIS FARELL
MARY JANE GRAY
THORA HARPER
ELMA HEITMAN

ESTHER V. HESSLING
ORTHELLA HUGHES
SYBIL LOUISE KNAPP
ELAINE KOYKER
KATHLEEN LAWLOR
MARY LENIHAN
DOROTHY MCINTYRE
RIA PALMER
DELPHIA PHILLIPS
CHARLOTTE LOUISE
WINIFRED H. SCHAMP
VERA SOLAX
MARY JANE SPRY
VIVIAN C. STEWART
MARY JANE TURNBULL
MARTINA ZUBIRI

DORA DITAND, ACCOMPANIST

MESSRS.

ERICH LAWRENCE
MAX LDREZINI
GIULIO MANCINI
BENJAMIN A. MARTIN
PATRICK MCVEY
CARLO MENNUECCI
ALEXANDER M. MURRAY
ROBIN NELSON
ANATOLE K. PICHUGIN
WILLIAM A. ROONEY
ATTILIO C. ROSSI
PAUL SCHAGEN
ALLEN SCHMIDLING
STANLEY SMITH
ANDREW M. SNEEDON
SALVATORE TRIPOLI
ALBERTO VANNUCCI
EDWIN J. VANNUCCI
FRED WAHLIN
HERMAN WISEMAN

EVARISTO ALIBERTINI
ANTHONY ALONZO
GEORGE ARGYRES
JAMES ATTARIAN
NORMAN BENSON
LOUIS BRAUNSTEIN
WILLIS BURROUGHS
CECK DOOPER
GALLIANO DANELUZ
FLOYD DAVIS
AMERIGO DEL GRANDE
PHILIP DOAN
FREDERICK D. FRASER
JOHN GETAS
JOSEPH GIAMMANCO
PAUL GUENTER
COLIN HARVEY
EDSON B. HOEL
GEORGE D. JENSEN
EUELL LAGHARD

BALLET

RUBY ASQUITH, PRIMA BALLERINA

WILLAM CHRISTENSEN, CHOREOGRAPHER, BALLET MASTER

SOLOISTS

MISSES

ROSALIE PROSCH
LOIS TREADWELL
JOAN VICKERS

MISSES

WANA WILLIAMS
SALLIE WHALEN

PRINCIPAL DANCERS

MISSES

BONNIE BELL
VELERIE BOOTH
BETTY CUNEO
AUDREY GREENLY
PATRICIA JOHNSTON
JUDITH NATHANSON

MESSRS.

RICHARD BURGESS
JAMES CURTIS
WILLIAM HAY
JOSE MANERO
MARCUS NELSON
PETER NELSON

CORPS DE BALLET

MISSES

SALLY BAILEY
JOAN BENNETT
JANE BOWEN
JOAN EDBERTON

MISSES

NANCY JOHNSON
ARLAND LE CRONE
MARGRET LLOYDS

MISSES

MARIANNE PETERSON
VALLA RAMEY
MARCIANNE RAUB

MISSES

DELORES RICHARDSON
JANET SASSOOD
SHARON SHORE
SYLVIA WILLIAMS

PRODUCTION

EUGENE B. DUNKEL
FRITZ KRAENKE

SCENIC ARTISTS

EARL SIMMONS
MASTER MECHANIC

PAUL PINELL
MASTER CARPENTER

ALVIN GENTSCHEL
MASTER ELECTRICIAN

JOHN T. HEAVEY
MASTER OF PROPERTIES

FOR WAR MEMORIAL OPERA HOUSE

R. G. WAKEMAN
MASTER CARPENTER

EDWARD J. ZETTEL
MASTER ELECTRICIAN

WALLACE FLETTER
MASTER OF PROPERTIES

COSTUMES AND WIGS BY GOLDSTEIN & CO.

ALEXANDER AGNINI
WARDROBE MASTER

INEZ DODSON
WARDROBE MISTRESS

SUE MCGOWAN
HAIRDRESSER

EVERETT MASON
MAKEUP ARTIST

PROGRAM

PISANI PRINTING & PUBLISHING COMPANY, PUBLISHERS, DESIGNERS AND PRINTERS

RCA VICTOR ARTISTS

who will appear with the

SAN FRANCISCO OPERA

LICIA ALBANESE



JAN PEERCE



LEONARD WARREN



BLANCHE THEBOM

For the music you want when you want it--

Consult these Dealers for your



Sherman, Clay & Co.

SUTTER and KEARNY STS.
For your listening convenience and comfort in Sherman, Clay's beautiful record department with its 34 sound-proofed, air-conditioned record listening rooms.

LLOYD A. WOLLMER CO.

1315 Burlingame Ave
Burlingame 3-2788

"Everything in Music and Home Appliances"

You will delight in the Large Selection of your favorite Recordings at

A 1 RADIO MUSIC STORE

816 Irving near 9th Avenue
OVERland 1-6587

HOY'S RADIO & MUSIC STORE

Open evenings for your convenience
312 Sir Francis Drake Blvd.
San Anselmo
Phone San Anselmo 2961

DOUGHTY'S

One of the most complete stocks of Opera, Classical and Popular Records
5031 Geary Blvd.
Bet. 14th & 15th Ave.
BAYview 1-0056

COMPANY DURING 1947



LAWRENCE TIBBETT



FLORENCE QUARTARARO



HELEN TRAUBEL



DOROTHY KIRSTEN



Recognized through the years for their faithful reproduction, RCA Victor Records continue to bring you the finest in recorded music. You will find the world's greatest artists in RCA Victor's Great Catalogue of Music.

RCA Victor Record Requirements

West Portal Radio and Music Store

78 West Portal Ave.
OVERland 1-2595

One of the largest record shops in the Bay Area.
"For the Hard-to-Get Records Try Us."

Bill Baldwin Barbara Turner

RECORD ROOM

Open noon till midnight
FAIRMONT HOTEL
SUtter 1-8823

BERMAN'S

Outstanding selection of
Victor Records

650 Grand Ave., Oakland
TEmplebar 2-5233

TUPPER & REED

"Say it with Music"

2271 Shattuck Avenue
Berkeley
THornwall 3-9820



Home Furnishers since 1856

BREUNER'S

Broadway at 21st Street
Oakland

Beaulieu Vineyard

BV

WINES



BEAULIEU VINEYARD is a family estate . . . located in the lovely Napa Valley of Northern California. Today, as for nearly half a century, we take pride in the quality of our wines. Our 600 acres of vines grow wine grapes of the finest strains. Thus the yield is far lighter than that of grapes of lesser quality.

Our old-world-type of winery has a storage capacity equal to five times our yearly production — thus we have ample facilities to develop our inventory of fine wines in small cooperage until bottle-ripe, and to bin them afterwards.

As a consequence of our painstaking methods, production is limited and our wines are not available everywhere.

FIVE REPRESENTATIVE BEAULIEU VINEYARD WINES

GEORGES DE LATOUR PRIVATE RESERVE CABERNET: An eminent wine, made solely with Cabernet Sauvignon grapes.

BEAULIEU NAPA VALLEY MUSCAT DE FRONTIGNAN: This wine has been acclaimed by experts as the finest dessert wine produced in America. A wine for entertaining.

BEAUMONT: Made with the famous Pinot Noir grapes (original cuttings from Cote d'Or district of France).

BEAUCLAIR: One of the fine white wines of the Napa Valley. Made with Johannesberger Riesling grapes.

BEAUROSE. A light, agreeable vinrosé. To be served very chilled. The hostess wine for lunch.

Beaulieu Vineyard

FOUNDED AND OWNED CONTINUOUSLY BY THE DE LATOUR FAMILY SINCE 1900
Vineyards and Winery at Rutherford, Napa County, California

ARTISTS OF 



San Francisco

OPERA COMPANY



★ PONS 



★ ALBANESE
★ PEERCE
★ QUARTARARO
★ KULLMAN



★ SAYAO
★ JOBIN
★ TRAUBEL
★ EZIO PINZA



★ GLAZ
★ TIBBETT
★ SINGHER
★ VALENTINO



★ ROMAN
★ WARREN
★ KIRSTEN
★ BAUM



★ THEBOM
★ SVANHOLM
★ CONNER
★ BACCALONI

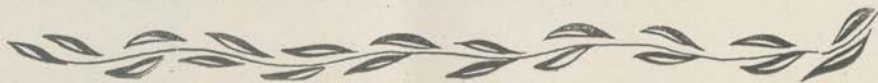

Baldwin



"THE SAN FRANCISCO OPERA COMPANY, celebrating its 25th Anniversary, has honored the Baldwin Piano for the past seven years by choosing Baldwin as its official piano. The Baldwin Piano Company takes great pride in once again renewing its association with the San Francisco Opera Company. A glance at some of the great musical organizations and concert artists listed here gives ample proof of the distinction which has earned for Baldwin the name of 'TODAY'S GREAT PIANO'."



310 SUTTER STREET . . . SAN FRANCISCO
1828 WEBSTER STREET . . . OAKLAND

Concert Artists and Organizations who use the Baldwin

Albanese, Licia
Arrau, Claudio
Battista, Joseph
Bauer, Harold
Beecham, Sir Thomas
Behrend, Jeanne
Bernstein, Leonard
Bico, Sari
Blitzstein, Marc
Bregeron, Robert
Burgin, Richard
Chapple, Stanley
Cleva, Fausto
Copland, Aaron
D'Attili, Glauco
Echaniz, Jose
Eidus, Arnold
Ericourt, Daniel
Fiedler, Arthur
Flagstad, Kirsten
Foss, Lukas
Francescatti, Zino
Francois, Samson
Giannini, Dusolina
Gieseking, Walter
Goldovsky, Boris
Goldsand, Robert
Gossens, Eugene
Hacker, William
Huehn, Julius
Iturbi, Amparo
Iturbi, Jose
Johnson, Douglas
Johnson, Thor
Jones, J. Randolph
Kipnis, Alexander
Kitain, Robert
Koussevitzky, Serge
Labunski, Wiktor
Lev, Ray
Luboshutz & Nemenoff
Mannino, Franco
Martini, Nino
Milhaud, Darius
Moiseiwitsch, Benno
Monteux, Pierre
Nelson, Monte
Pennario, Leonard
Piatigorsky, Gregor
Pinza, Ezio
Pedolsky, Leo
Pons, Lily
Ponselle, Rosa
Posselt, Ruth
Quartararo, Florence
Rosenthal, Manuel
Sanroma, Jesus Maria
Schmitz, E. Robert
Shure, Leonard
Spivakovsky, Tossy
Stravinsky, Igor
Szigeti, Joseph
Tapia-Caballero
Tansman, Alexander
Tetley-Kardos, Richard
Thibaud, Jacques
Traubel, Helen
Weede, Robert
Wittgenstein, Paul

Berkshire Music Center
Cincinnati Symphony
Orchestra
Chicago Opera Company
Boston Symphony
Orchestra
New Friends of Music,
New York
San Francisco
Opera Association
Cincinnati Summer
Opera Association

THE CONCERT DIVISION OF THE
San Francisco Opera Association

GAETANO MEROLA, *General Director*

PAUL POSZ, *Manager*

SEASON 1947 - 1948

DISTINGUISHED CONCERT COURSE

Sunday Matinee, November 16
**FATHER FLANNAGAN'S
BOYS' TOWN CHOIR**

Tuesday Evening, November 18
FRANCESCATTI, Violinist

Wednesday Evening, November 19 and
Wednesday Evening, November 26
**BALLET RUSSE DE MONTE
CARLO**

Tuesday Evening, January 6
LAWRENCE TIBBETT, Baritone

Tuesday Evening, January 20
JENNIE TOUREL, Soprano

Friday Evening, January 23
**EUGENE LIST, Pianist, and
CARROLL GLENN, Violinist**

Tuesday Evening, February 3
JUSSI BJOERLING, Tenor

Sunday Matinee, February 15
DON COSSACKS (Platoff)

Tuesday Evening, February 24
RUDOLF FIRKUSNY, Pianist

Monday Evening, March 1
ARTUR SCHNABEL, Pianist

Tuesday Evening, March 30
NADINE CONNER, Soprano

Friday Evening, April 2
YALE GLEE CLUB

Tuesday Evening, April 6
DRAPER and ADLER
Tap Dancer Supreme Harmonica Virtuoso

Tuesday Evening, April 13
ROSARIO and ANTONIO
And Company of Spanish Dancers

Friday Evening, April 16
EZIO and CLAUDIA PINZA
Bass Soprano

Tuesday Evening, April 20
MENUHIN, Violinist

Tuesday Evening, May 4
MYRLA JONAS, Pianist

TICKET PRICES

Ballet Russe, Bjoerling, Schnabel, Ezio and Claudia Pinza, Menuhin
\$3.60, \$3.00, \$2.40, \$1.80, \$1.20, Tax Included

All Other Attractions
\$3.00, \$2.40, \$1.80, \$1.50, \$1.20, Tax Included

Opera Box Office — City of Paris — EX. 2-8585

WAR MEMORIAL OPERA HOUSE

RETURN ENGAGEMENT

PAUL POSZ Presents

THE

Philadelphia Orchestra

EUGENE ORMANDY, Conductor

110 Musicians

TRANSCONTINENTAL TOUR

Thurs. May 20 and Sat. May 22, 1948

WAR MEMORIAL OPERA HOUSE

Worthy of
the Finest Crystal..



BEER GLASSES
BY
GUMP'S

The Finest
ACME
ever brewed...

R E P E R T O I R E

REGULAR SERIES

- LA TRAVIATA (*Verdi*) *Tuesday Night, September 16, at 8:00*
 With Albanese, Votipka, Lawlor, Peerce, Warren, Cehanovsky, De Paolis, Olitzki, Lorenzini
 MEROLA, Conductor
- DON GIOVANNI (*Mozart*) *Friday Night, September 19, at 8:00*
 With Roman, Quartararo, Albanese, Pinza, Baccaloni, Kullman, Alvary, Ligeti
 BREISACH, Conductor
- MADAMA BUTTERFLY (*Puccini*) *Monday Night, September 22, at 8:00*
 With Albanese, Glaz, Votipka, Peerce, Valentino, De Paolis, Cehanovsky, Lazzari, Olitzki, Harvey
 CIMARA, Conductor
- GOTTERDAMMERUNG (*Wagner*) *Friday Night, September 26, at 7:30*
 With Traubel, Resnik, Harshaw, Glaz, Turner, Votipka, Hartzell, Popper, Svanholm, Czapliski, Alvary, Olitzki, Guenter, Benson, Daneluz
 STEINBERG, Conductor
- LA GIOCONDA (*Ponchielli*) *Tuesday Night, September 30, at 8:00*
 With Roman, Thebom, Harshaw, Baum, Warren, Moscona, Chabay, Ligeti, Benson, Nelson, Alibertini, Tallone
 MARZOLLO, Conductor
- LOUISE (*Charpentier*) *Friday Night, October 3, at 8:00*
 With Kirsten, Turner, Pinza, Jobin, Hartzell, Popper, Gray, Votipka, Zubiri, Coryell, Lawlor, Heitman, Phillips, Campbell, Harper, Hessling, Baldwin, Browne, Spry, Bish, Nathanson, De Paolis, Lazzari, Ligeti, Cehanovsky, Olitzki, Chabay, Nesbitt, Martin, Davis, McVey, Lawrence, Schmidling, Harvey, Lorenzini, Daneluz
 BREISACH, Conductor
- OTELLO (*Verdi*) *Tuesday Night, October 7, at 8:00*
 With Albanese, Votipka, Svanholm, Tibbett, De Paolis, Lazzari, Chabay, Cehanovsky, Nelson
 STEINBERG, Conductor
- PELLEAS ET MELISANDE (*Debussy*) *Friday Night, October 10, at 8:00*
 With Sayao, Harshaw, Zubiri, Singher, Tibbett, Alvary, Ligeti
 PELLETIER, Conductor
- L'AMORE DEI TRE RE (*Montemezzi*) *Tuesday Night, October 14, at 8:00*
 With Kirsten, Turner, Lawlor, Turnbull, Baldwin, Pinza, Kullman, Weede, De Paolis, Nesbitt
 MONTEMEZZI, Conductor
- LUCIA DI LAMMERMOOR (*Donizetti*) *Friday Night, October 17, at 8:00*
 With Pons, Votipka, Peerce, Valentino, Lazzari, Chabay, Tallone
 CIMARA, Conductor

POPULAR SERIES

- ROMEO AND JULIET (*Gounod*) *Thursday Night, September 18, at 8:00*
 With Sayao, Glaz, Turner, Jobin, Singher, Moscona, De Paolis, Ligeti, Cehanovsky, Harvey, Tallone
 PELLETIER, Conductor
- AIDA (*Verdi*) *Thursday Night, September 25, at 8:00*
 With Roman, Thebom, Votipka, Baum, Warren, Moscona, Alvary, Chabay
 BREISACH, Conductor
- TRISTAN UND ISOLDE (*Wagner*) *Thursday Night, October 2, at 8:00*
 With Traubel, Thebom, Svanholm, Czapliski, Alvary, Ligeti, Olitzki, Chabay
 STEINBERG, Conductor
- GOTTERDAMMERUNG (*Wagner*) *Thursday Night, October 9, at 7:30*
 With same cast as Regular Series performance
- LA GIOCONDA (*Ponchielli*) *Thursday Night, October 16, at 8:00*
 With same cast as Regular Series performance

EXTRA PERFORMANCES

- FAUST (*Gounod*) *Sunday Matinee, September 21, at 2:00*
 With Claudia Pinza, Glaz, Turner, Jobin, Ezio Pinza, Valdengo, Cehanovsky
 PELLETIER, Conductor
- LA BOHEME (*Puccini*) *Sunday Matinee, September 28, at 2:00*
 With Sayao, Hartzell, Hessling, Peerce, Valentino, Moscona, Baccaloni, Cehanovsky, Lorenzini, Vannucci, Tallone
 MEROLA, Conductor
- MARRIAGE OF FIGARO (*Mozart*) *Sunday Matinee, October 5, at 2:00*
 With Quartararo, Sayao, Thebom, Glaz, Zubiri, Phillips, Gray, Pinza, Baccaloni, Singher, De Paolis, Ligeti, Chabay
 STEINBERG, Conductor
- RIGOLETTO (*Verdi*) *Sunday Matinee, October 12, at 2:00*
 With Pons, Glaz, Votipka, Heitman, Lawlor, Tibbett, Peerce, Alvary, Cehanovsky, Chabay, Harvey, Ligeti
 CIMARA, Conductor
- LOUISE (*Charpentier*) *Sunday Matinee, October 19, at 2:00*
 With same cast as Regular Performance

ADDED PERFORMANCES

- ROMEO AND JULIET (*Gounod*) *Wednesday Night, September 24, at 8:00*
 With same cast as Popular Series performance
- LA TRAVIATA (*Verdi*) *Saturday Matinee, October 4, at 2:00*
 With same cast as Regular Series performance except Kullman will be Alfredo Germont and ADLER, Conductor
- FAUST (*Gounod*) *Monday Night, October 6, at 8:00*
 With same cast as Extra performance except Weede will be Valentine
- DON GIOVANNI (*Mozart*) *Wednesday Night, October 8, at 8:00*
 With same cast as Regular Series performance except Resnik will be Donna Elvira and Conner, Zerlina
- TRISTAN UND ISOLDE (*Wagner*) *Monday Night, October 13, at 8:00*
 With same cast as Popular Series performance
- LA BOHEME (*Puccini*) *Wednesday Night, October 15, at 8:00*
 With same cast as Extra performance except Lazzari will be Colline
- MADAMA BUTTERFLY (*Puccini*) *Saturday Night, October 18, at 8:00*
 With same cast as Regular Series performance except Kullman will be Pinkerton and Alvary The Bonze

OPERAS FOR YOUNG PEOPLE

Presented by the San Francisco Opera Guild

- LA TRAVIATA (*Verdi*) *Friday Matinees, October 10 and 17, at 1:00*
 With Conner, Votipka, Lawlor, Kullman, Tibbett, De Paolis, Cehanovsky, Ligeti, Olitzki, Lorenzini
 MEROLA, Conductor

Cordon Rouge



SERVED
CHILLED
AT THE BUFFET

BY THE
BOTTLE
OR GLASS

Champagnes of the highest quality

G. H. Mumm & Co

SOCIÉTÉ VINICOLE DE CHAMPAGNE SUCCESSEUR

REIMS

G. H. Mumm Champagne (Societe Vinicole de Champagne, Successors) and Associates, Inc.
610 FIFTH AVENUE, NEW YORK, N. Y.

BY APPOINTMENT TO HIS



LATE MAJESTY KING GEORGE V

THIS WINE IS IDENTICAL WITH THAT SOLD IN ENGLAND

Sole Agent for U.S.A.

WILLIAMS IMPORTERS, A DIVISION OF R. C. WILLIAMS & CO., INC.
610 5th Avenue, New York 149 California St., San Francisco

SATURDAY MATINEE, OCTOBER 4, at 2:00

†LA TRAVIATA

Opera in four acts. Music by Giuseppe Verdi.

Text by Piave, after Dumas' "La Dame aux Camelias."

THE CAST

Violetta Valery, a lady of the demi-monde.....	LICIA ALBANESE
Alfredo Germont, lover of Violetta.....	CHARLES KULLMAN
Giorgio Germont, his father.....	LEONARD WARREN
Gaston, Viscount of Letorieres.....	ALESSIO DE PAOLIS
Baron Douphol, a rival of Alfredo.....	GEORGE CEHANOVSKY
Flora, friend of Violetta.....	THELMA VOTIPKA
Annina, maid of Violetta.....	KATHLEEN LAWLOR
Dr. Granville.....	DESIRE LIGETI
Marquis d'Obigny.....	WALTER OLITZKI
Major-domo.....	MAX LORENZINI

Ladies and Gentlemen, Friends of Violetta and Flora

Solo Dancers: Jocelyn Vollmar, Peter Nelson

Corps de Ballet

Choreography by Willam Christensen



CONDUCTOR

KURT HERBERT ADLER

STAGE DIRECTOR

ARMANDO AGNINI



TIME AND PLACE: About 1840; Paris and Environs

Act I: Drawing-room in the House of Violetta

Act II: A Villa near Paris

Act III: Garden of Flora's Palace

Act IV: Violetta's Bed Chamber

†Opera Guild Matinees of "La Traviata" for Young People, October 10 and 17

TICKETS FOR EXTRA PERFORMANCES
AT OPERA BOX OFFICE, CITY OF PARIS

Encores not permitted — Bell rings three minutes before curtain rises

The Story of "La Traviata"

ACT I—A party is in progress in the salon of Violetta's home, and Alfredo, who has come with friends, succumbs to the charms and beauty of the hostess. The guests retire to an adjoining room to dance, but Violetta, who is suffering from the early stages of consumption, is prevented from joining them by a severe coughing-spell, and remains on the lounge to recover. Alfredo remains with her, expressing first his solicitation and then his love, which deeply touches Violetta. Later, when the guests have departed, Violetta contemplates this great new love which has come to her.

ACT II—Violetta has deserted her former life and friends, and is living most happily with Alfredo in a small country house near Paris to which they have retired. Alfredo, upon learning from Annina that Violetta has quietly been selling her jewelry to aid in defraying expenses, departs for Paris to get money with which to repay her. Alfredo's father (Germont) arrives and succeeds in persuading Violetta that she must give up Alfredo and their happiness, not only because Alfredo's own career is threatened by this liaison, but also because its continuance will jeopardize the marriage of Alfredo's sister, for whom the father also pleads. As Germont departs, Violetta writes a note of farewell to Alfredo, but he returns before she finishes. She hides the letter and conceals her real feelings. When Alfredo tells her he has heard his father is to visit them, she departs on the pretext of leaving them alone, but sends the letter back by messenger. When Germont arrives he finds his son in despair, and vainly attempts to stir him by recalling memories of his home in "fair Provence."

ACT III—Alfredo returns to Paris seeking Violetta and finds her with her new companion, Baron Douphol, at a ball being held at the palace of her friend Flora. Alfredo, winning heavily at the gaming-table, challenges the Baron to a game and adds further to his winnings. When the guests retire for supper, Violetta returns, followed at her request by Alfredo, whom she implores to leave, fearful of the prospect of a duel between the two men. Alfredo bitterly charges her with falseness, which, remembering her promise to Germont, she does not deny. Alfredo summons the guests and before them all denounces her, throwing at her feet his winnings of the evening. As Violetta faints, Germont arrives seeking his son. He alone knows the tragic significance of the scene, but for the sake of his son and daughter cannot disclose it.

ACT IV—Violetta is now confined to her bed by the ravages of the disease from which she has suffered, and, although the doctor attempts to cheer and reassure her, she knows she has not long to live. She is cheered by a letter from Germont, who would seek to undo the damage he has done, and writes that Alfredo is returning to seek her pardon. But she feels it will be too late. Alfredo arrives, and in the great happiness of the moment they plan to leave Paris; but the excitement proves too much, and, as Germont and the doctor arrive, Violetta collapses in her lover's arms.

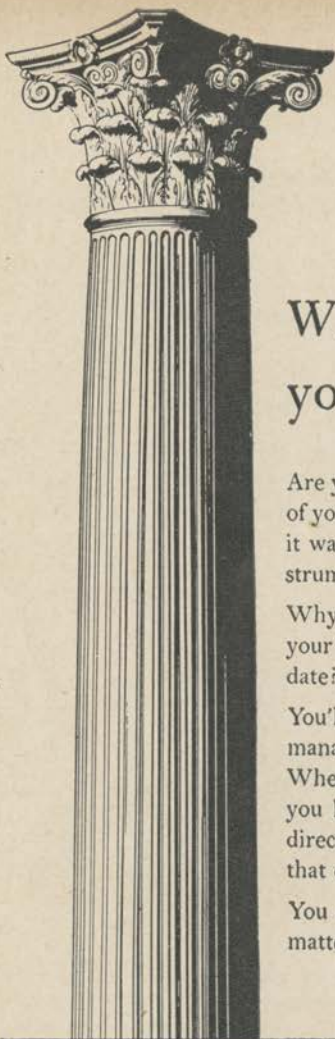

Which changed last— your estate, or your Will?

Are you keeping your Will current with the condition of your estate? Whether your estate now is larger than it was, or smaller—your old Will still is the legal instrument under which it would be distributed.

Why not sit down with one of our officers and analyze your Will—make the revisions that will bring it up to date? Then have an attorney draw up the papers.

You'll find the long experience of our staff of estate managers can become of definite value to your heirs. When you appoint this Bank to manage your estate, you know it will be distributed exactly as your Will directs—promptly and without the hazards and delay that can come from inexperienced management.

You are under no obligation when you discuss the matter thoroughly with one of our officers.

*Head Office: 400 CALIFORNIA STREET
Mission Branch: 16TH & JULIAN AVENUE*

**THE BANK OF
CALIFORNIA**
NATIONAL ASSOCIATION

Founded in 1864

SAN FRANCISCO · PORTLAND · SEATTLE · TACOMA

Member Federal Deposit Insurance Corporation



*THE SYMBOL OF
EVERYTHING FINE IN MUSIC SINCE 1870*

*Down through the years music lovers in the West
have looked to Sherman, Clay for the world's finest
musical merchandise. Since 1870, Sherman, Clay
has been the exclusive home of virtually all the
famous names in the world of music.*

Sherman  Clay

San Francisco: Kearny at Sutter • 2539 Mission Street • Oakland: Broadway at Hobart

ARTISTS OF 



San Francisco

OPERA COMPANY



★ PINZA 



★ DE PAOLIS

★ VOTIPKA

★ ALVARY

★ RESNIK



★ WEEDE

★ HARSHAW

★ MOSCONA

★ CEHANOVSKY



★ HARTZELL

★ TURNER

★ VALDENGO

★ CZAPLICKI



★ ZUBIRI

★ LIGETI

★ CHABAY

★ LAZZARI



★ POPPER

★ OLITZKI

★ HEITMAN

★ LAWLOR





*F*ORECAST for the
opera season . . .
expressed here in
the dramatic
hooded wool robe
from our

Opera
collection

Gown Salon, Third Floor



STEINBERG

BREISACH

Music and Stage Direction
San Francisco Opera Company



PELLETIER



CIMARA



MONTEMEZZI



MARZOLLO



AGNINI



WYMETAL



ADLER



TAUSSIG



KRITZ



CURIEL



DELL'OREFICE



CHRISTENSEN

*Philco . . . for the utmost enjoyment
of recorded music*

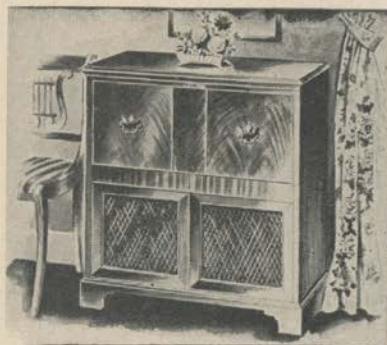

The music you love to hear sounds even better on a beautiful new Philco Radio-Phonograph Combination. The sensational new Scratch Eliminator eliminates surface noise yet preserves brilliant "highs" and overtones. Come in today for a demonstration . . . we have Philcos styled and priced to meet your every requirement.

radio balcony

SCHWABACHER-FREY
MARKET OPPOSITE GRANT AVENUE

Thorough Analysis
Experienced Judgment
Complete Facilities
....for Investors

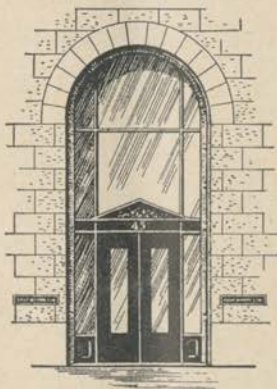

DEAN WITTER & CO.

NEW YORK STOCK EXCHANGE

SAN FRANCISCO STOCK EXCHANGE

SUNDAY MATINEE, OCTOBER 5, at 2:00

MARRIAGE OF FIGARO

Opera in four acts. Music by Wolfgang Amadeus Mozart.

Text by Lorenzo da Ponte. Founded on the trilogy by Beaumarchais.

THE CAST

Figaro, the Barber, valet of the count.....	EZIO PINZA
Count Almaviva, a Spanish noble.....	MARTIAL SINGHER
Countess Almaviva, his wife.....	FLORENCE QUARTARARO
Susanna, maid of the Countess.....	BIDU SAYAO
Cherubino, page to the Countess.....	BLANCHE THEBOM
Marcellina, servant to Bartolo.....	HERTA GLAZ
Barberina, Basilio's cousin.....	MARTINA ZUBIRI
Doctor Bartolo, rejected lover of Susanna.....	SALVATORE BACCALONI
Antonio, a gardener.....	DESIRE LIGETI
Don Basilio, a busy-body.....	ALESSIO DE PAOLIS
Don Curzio, a judge.....	LESLIE CHABAY
Peasant girls.....	DELPHIA PHILLIPS, MARY JANE GRAY

Peasants, Officers of the Court, Valets, Bravos

Corps de Ballet



STAGE DIRECTOR

WILLIAM WYMETAL

CONDUCTOR

WILLIAM STEINBERG

CHORUS DIRECTOR

KURT HERBERT ADLER



TIME AND PLACE: Seventeenth Century; near Seville

(The action is a direct continuation of "The Barber of Seville.")

Act I: Unused Room in the Chateau of Count Almaviva

Act II: Apartment of the Countess

Act III: Throne Room in the Chateau

Act IV: Garden of the Chateau

TICKETS FOR EXTRA PERFORMANCES
AT OPERA BOX OFFICE, CITY OF PARIS

Encores not permitted — Bell rings three minutes before curtain rises

The Story of "Marriage of Figaro"

ACT I—Figaro, in preparation for his approaching marriage to Susanna, makes ready the room assigned them by Count Almaviva. But his gay spirits are dampened when Susanna tells him the Count is casting desirous eyes upon her. Marcellina, with whom Figaro had previously entered into a marriage contract, enters with Dr. Bartolo and demands that he live up to the agreement. Susanna overhears. They depart as Cherubino, deeply in love with Countess Almaviva, enters and tells of his infatuation. He hides when a knock announces the Count who relates his suspicions of Cherubino. He, too, is interrupted by a knock and also hides. It is Basilio. Cherubino is exiled to the army.

ACT II—Susanna has confessed to the countess the unwelcome attentions of the Count. Figaro enters and they plot to make the count jealous by telling him the Countess is to meet a lover in the garden that evening. The plan is to send Marcellina to impersonate the Countess, and Cherubino, in feminine attire, to meet the Count in place of Susanna. Cherubino is dressed to represent Susanna and hidden in a closet as the Count enters. Hearing a noise, the Count demands the closet door open. On their refusal he goes for an implement to force entry. Cherubino slips out and Susanna takes his place. The Count returns, opens the door, discovers Susanna and apologizes. Marcellina, entering, demands that the Count compel Figaro to marry her.

ACT III—The Count threatens Susanna that he will force Figaro to marry Marcellina unless she accept his attentions. Susanna pretends to encourage him and agrees to meet him that evening. Both believe their ends gained and separate as Figaro enters. Susanna exults to Figaro that their marriage is victorious as they depart. The Count overhears. Figaro returns with Marcellina, a lawyer and Dr. Bartolo. They demand that he marry Marcellina or pay heavy damages. But it develops, through a birth-mark on his arm, that Figaro is really Marcellina's long-lost son. Mother and son embrace as Susanna enters. The embrace is satisfactorily explained. Susanna tells the Countess of the impending success of their scheme. The Countess dictates a letter making a tryst with the Count. (Scene 2) : The marriage is performed. Susanna contrives to slip a note to the Count. Cherubino is discovered in his girl's attire and sentenced to marry Barbarina.

ACT IV—Figaro conceals himself when Susanna, in the guise of the Countess, and the Countess, disguised as Susanna, enter. The Countess also hides. Susanna awaiting the coming of the Count, sings an impassioned love song to fire the jealousy of the hidden Figaro. Cherubino, entering, sees Susanna, thinks she is the Countess and tries to kiss her. The Count comes upon the scene and makes ardent love to the supposed Susanna. The real Susanna reveals herself to Figaro who embraces her. The Count, demands explanations and all ends in happiness.

**LIGHT and
MELLOW**

Regal / Pale



Peacock Court...

for your "before the opera" dinners—a savoury cuisine; or for "after the opera" our Special Opera Suppers—delicacies created for you by our new Chef Pierre, served until 1 A. M.!

Top of the Mark...

two internationally famed traditions—the San Francisco Opera Seasons, and cocktails at the TOP! After the opera, meet your friends here to top off the evening!

★

HOTEL

Mark Hopkins

HIGH ATOP NOB HILL IN SAN FRANCISCO
Geo. D. Smith • General Manager

AGAIN

Bal Tabarin

*neons
gleam*



calling all guests
to celebrate
at the grand

Re-Opening Revues

8:40 and 12

launching a season
of sparkling shows

**Cross & Dunn
Mata & Hari
BOB DUPONT
CHARLOTTE
Helene HUGHES
DANCERS
VINCENT RAFF
AND HIS MUSIC**

OPEN 7 to 2

**BAL TABARIN
THEATRE RESTAURANT
1025 COLUMBUS AVE.
ORDWAY 3-3030**

OPERA BOX HOLDERS

Season 1947

- A MR. AND MRS. GAETANO MEROLA
 B MR. AND MRS. KARL C. WEBER
 MRS. CRESCENT PORTER HALE
 C MRS. SIGMUND STERN
 D MRS. FRANK P. DEERING
 MR. AND MRS. OSCAR SUTRO, JR.
 MR. AND MRS. R. G. FOLLIS
 E MRS. GEORGE EDWIN BENNETT
 MRS. DAVENPORT BRADLEY
 MR. AND MRS. R. STANLEY DOLLAR
 F MRS. DAVID ARMSTRONG TAYLOR
 G MRS. J. D. GRANT
 MRS. SAMUEL KNIGHT
 MR. AND MRS. FRANK G. BELCHER
 H MR. AND MRS. C. O. G. MILLER
 MR. AND MRS. F. W. MCNEAR
 J MRS. I. W. HELLMAN
 K MR. AND MRS. GEORGE T. CAMERON
 MR. AND MRS. KENNETH MONTEAGLE
 L MR. AND MRS. NION R. TUCKER
 MR. AND MRS. JOSEPH T. GRACE
 M MR. AND MRS. MORTIMER FLEISHACKER
 N MR. AND MRS. CHARLES R. BLYTH
 MRS. RICHARD MCCREERY
 O MR. AND MRS. WILLIAM W. CROCKER
 MR. AND MRS. ANDRE DE LIMUR
 MRS. HENRY POTTER RUSSELL
 P MR. AND MRS. GEORGE WASHINGTON BAKER, JR.
 MRS. JULLIARD McDONALD
 MR. CLARENCE LINDNER
 MR. AND MRS. E. GEOFFREY MONTGOMERY
 Q MR. AND MRS. SIDNEY M. EHRMAN
 R MR. AND MRS. ARTHUR DALE KING
 S MRS. MARCUS S. KOSHLAND
 JUDGE AND MRS. M. C. SLOSS
 T MR. AND MRS. CLARENCE LORAN JOHNSTON
 MRS. WILLIAM CAVALIER
 U MR. AND MRS. CHARLES L. HARNEY
 V MRS. PRENTIS COBB HALE
 W MRS. EPPS J. MILLER
 MRS. ARLINE M. ROLKIN
 X MR. AND MRS. J. E. FRENCH
 Y MR. AND MRS. P. C. HALE, JR.
 MR. AND MRS. FREDERICK WHITMAN
 Z MR. AND MRS. JOHN BARNARD BAILEY
 MR. AND MRS. JOHN C. CELLA
 MR. AND MRS. LOUIS A. PETRI
 MR. AND MRS. BURTON B. TURNER

MONROE-
ANDREW

DISTINCTIVE
MEN'S WEAR

386 Post Street



Traditionally from
 America's Most
 Famous Florists

Podesta &
 Baldocchi

224 GRANT AVE. AND IN THE FAIRMONT HOTEL
 TELEPHONE SUTTER 1-6200

THE MARK OF A
DISTINCTIVE HOME

HENRIQUES

CHAIRS • INTERIOR DECORATING • DRAPERIES



NOW SHOWING . . .
ADVANCE FALL
DRAPERY FABRICS

267 HAMILTON AVE.
Palo Alto • Tel: 2-3522



Alioto's

SEA FOODS
STEAKS
CHOPS

Recommended by
DUNCAN HINES
in
ADVENTURES IN
GOOD EATING

Under Management of
MARIO J. ALIOTO

TWO DINING ROOMS
SEVEN & EIGHT
FISHERMAN'S WHARF

OPERA and MUSIC LOVERS
KSMO

Gives you the world's greatest music
night and day. . . Hear these fine
musical programs every day. . .

- 9:00 AM—TREASURES IN MUSIC
(Concert)
- 1:30 PM—SIDEWALK CAFE
(Continental)
- 2:00 PM—PERRY ASKAM'S SCRAP-
BOOK (Operetta) (Perry
Askam in Person)
- 3:00 PM—SYMPHONICALLY YOURS
(Symphony)
- 4:00 PM—COMPOSERS' CORNER
(Classical)
- 4:30 PM—AT THE BALLET
(Ballet)
- 5:00 PM—CASA DEL MAR
(Authentic Latin Music)
- 6:30 PM—CANDLELIGHT AND WINE
(Dinner Music)
- 7:30 PM—THE GOLD CURTAIN
(Opera)
- 8:00 PM—FESTIVAL OF MUSIC
(Light Classical)
- 9:00 PM—CONCERT AT NINE
(Classical)

Remember—it's KSMO for the world's
greatest music—night and day, every day
of the week . . . 1550 on your dial . . .

KSMO
1550 ON YOUR DIAL

P RESTAURANT of DISTINCTION
• FEATURING •
ITALIAN CUISINE
CHARCOAL BROILER
REFRESHING DRINKS

Panelli's

453 Pine Street San Francisco Douglas 7198

HANCOCK BROS.
BONDED TICKET PRINTERS

25 JESSIE STREET ★ DOUGLAS 2-2191
San Francisco 5, California

**CITY TRANSFER &
STORAGE CO.**

SERVES SAN FRANCISCO OPERA CO.
WHY NOT YOU?
MOVING - STORAGE - SHIPPING
333 TURK STREET PROSPECT 5-3060

Artists Of *San Francisco* Opera Company



★ NESBITT
★ TALLONE



★ VANNUCCI
★ PHILLIPS
★ HARVEY
★ BALDWIN



★ CORYELL
★ BENSON
★ BROWNE
★ LORENZINI



★ McVEY
★ HESSLING
★ DANELUZ
★ GRAY



★ CAMPBELL
★ DAVIS
★ TURNBULL
★ LAWRENCE



★ NELSON
★ SPRY
★ MARTIN
★ HARPER



★ ALIBERTINI
★ SCHMIDLING
★ BISH
★ GUENTER

VILLA

Chartier



El Camino Real
20 O'Farrell

San Mateo
San Francisco

Food of Distinction

The Villa offers you wondrous cuisine served in an atmosphere of quiet refinement. The soft candle light and attentive service has made the Villa the Bay Area's most charming dining place. The Villa's well stocked wine cellars offer you a selection of the world's finest bottled vintages—chilled properly to bring out their full, rich flavor.

DINNER FROM 5 TO 10 — SUNDAYS AND HOLIDAYS 3 TO 10 P.M.

PARISIENNE ROOM
Open 12 Noon to Midnight
Bill Nokes at the Hammond

Garden Patio Service
Luncheon from 12 to 2:30

El Camino Real at 40th Ave., San Mateo

For Reservations Phone San Mateo 5-1652

**EMERSON MURFEE, YOUR HOST, ANNOUNCES
THE OPENING OF ANOTHER VILLA CHARTIER
IN SAN FRANCISCO**

OCTOBER 1

20 O'Farrell (Just off Grant Avenue)

Telephone YUkon 6-0401

The same excellent cuisine served in quiet refinement, finest bottled vintages, Hammond organ music.

LUNCHEON — DINNER — DAILY

Special Cellar Luncheon and Cocktail Lounge for men

HOW TO PRONOUNCE THEIR NAMES

LICIA ALBANESE

Lee'-chee-ah Ahl-bah-nay'-zay

LORENZO ALVARY

Lorenzo Ahl-vah'-ry

ARMANDO AGNINI

Ar-mahn'-dow Ah-nee'-nee

SALVATORE BACCALONI

Sahl-vah-tow'-ray Bach-ah-low'-nee

ETIENNE BARONE

Et-yehn Bah-row'-nay

GEORGE CEHANOVSKY

George Chay-han-off'skee

LESLIE CHABAY

Leslie Chah-buy'

GLAUCO CURIEL

Glauco Cure-yell'

GEORGE CZAPLICKI

George Chop-litz'-kee

ANTONIO DELL'OREFICE

Antonio Dell-or-reff'-ee-chay

ALESSIO DE PAOLIS

Ah-less'-see-oh Deh Pah'-oh-leece

HERTA GLAZ

Hair-tah Glahz

RAOUL JOBIN

Rah-ool Zhoh-ban'

DESIRE LIGETI

Dah-zee-ray' Lig'-eti

GAETANO MEROLA

Gah-yay-tahn'-oh Mare'-oh-lah

NICOLA MOSCONA

Nee'-ko-lah Maws-ko'-nah

ITALO MONTEMEZZI

Ee-tah'-lo Mon-tee-met'-zee

WILFRED PELLETIER

Wilfred Pell-eh-tee'-ay

CLAUDIA PINZA

Cloud'-ee-yah Peen'-zah

EZIO PINZA

Et'-see-oh Peen'-zah

LILY PONS

Lee-lee Pawnce

FLORENCE QUARTARARO

Florence Quar-tah-rah'-row

STELLA ROMAN

Stay-lah Row-mahn'

BIDU SAYAO

Bee'-do Sa-yah'-oh

GIUSEPPE VALDENGIO

Jus-zep'-peh Val-den'-go

SET SVANHOLM

Seht Svan'-holm

FRANCESCO VALENTINO

Francesco Vah-lenn-teen'-oh

Columbia Concerts INC.

Management

WORLD FAMOUS ARTISTS

Appearing 1947 San Francisco Opera Season

ALBANESE

KIRSTEN

TIBBETT

ALVARY

KULLMAN

TRAUBEL

CONNER

PONS

WARREN

HARSHAW

SAYAO

Appearing San Francisco Opera Concert Series, 1947-1948

BJOERLING

FRANCESCATTI

MENUHIN

CONNER

GLENN

TIBBETT

FIRKUSNY

JONAS

TOUREL

LIST

COLUMBIA CONCERTS, Inc., 113 West 57th St., New York
 San Francisco Representative, Paul Posz, War Memorial Opera House
 Los Angeles Representative, L. E. Behymer, Philharmonic Auditorium



It Stands Alone

KORBEL BRUT IS TOPS IN AMERICAN CHAMPAGNE

For well over half a century, Korbel has been one of the great names in American Champagne; it won the highest award at the Panama-Pacific Exposition in 1915; its consistent high quality, since Repeal, has earned it a unique place among the sparkling wines of this country.

Legally, there are two sorts of wine which can be labelled "Champagne" in the United States. The less expensive and less fine is made by the "cuvee close," or bulk fermentation process; superior Champagne, on the other hand, is fermented in the bottle, and the slow, laborious method used in the

Korbel Winery is in all respects identical with that followed in the French Champagne cellars of Epernay and Reims.

The Korbel vineyards, still surrounded by Redwoods, are in the Russian River Valley, some fifty miles north of San Francisco and not far from the northern edge of Sonoma County. The rolling hills of this cool northern district are admirably suited to the production of the dry white wines out of which the annual Korbel cuvee is made.

Bone dry, this is a "Brut" in the true sense of the word.

KORBEL

BRUT • SEC • ROUGE • PINK

21 BRANDS, INC.

17 E. 52nd ST., NEW YORK CITY

Distributed by

TRADERS DISTRIBUTING CO.

314 FRONT STREET, SAN FRANCISCO, CALIFORNIA

GUARANTOR MEMBERS
of the
SAN FRANCISCO OPERA ASSOCIATION

Mrs. L. C. Abbott
Mr. and Mrs. W. Lindley Abbott
Mr. and Mrs. C. Edgar Adams
Mr. and Mrs. C. Robert Adams
Albert N. Ades
Mrs. John S. Adler
Agnes Aldrich
Mrs. Annette S. Alexander
Mrs. Wallace M. Alexander
Lucy H. Allyne
Jose M. Alonso
T. E. Ambrose
Dr. Edmund F. Anderson
Thelma Anderson
Mr. and Mrs. Clinton A. Andrews
Dr. Lawrence M. Arnstein
Louis H. Aubert
Mr. and Mrs. Edward R. Bacon
Mrs. Francis S. Baer
Elsa M. Baker
Mr. and Mrs. George W.
Baker, Jr.
Mrs. William P. Baker
A. R. Baldwin
Baldwin Piano Co.
Mr. and Mrs. B. A. Banker
M. Patricia Bannan
Harry L. Barbash
Mrs. John Thomas Barnett
Peter Barnett

Mr. and Mrs. J. F. Barrett
Nestor Barrett
Miss E. H. Barron
Mrs. Edward F. Barron
Mr. and Mrs. Irving Bartel
Mrs. Duke F. Baxter
Dominic A. Bazzanella
Mr. and Mrs. Robert S. Beall
S. D. Bechtel
Dr. Walter Beckh
Beetz Brothers and Co. Inc.
Dr. Bernard C. Begley
Mr. and Mrs. Frank G. Belcher
Mr. and Mrs. F. N. Belgrano, Jr.
Mrs. W. H. Bell
Mr. and Mrs. David Benioff
Mr. and Mrs. Dudley G. Bennett
Mrs. George E. Bennett
Mrs. Raisch Bennett
Mrs. Walter H. Bentley
Mrs. Jean Bercut
Peter Bercut
Franklin L. Besley
Dr. and Mrs. Elbridge J. Best
Dr. and Mrs. Tholow Binkley
Ernest E. Bischler
Mrs. James H. Bishop
Newton Bissinger
Mrs. R. Bitker
W. Harry Blatchly

Louis Bloch
Mrs. Arthur L. Bloomfield
Mr. and Mrs. Charles R. Blyth
Mrs. Walter Whitney Boardman
Mrs. Angus Gordon Boggs
Mrs. T. H. Boggs
Mrs. F. Eldred Boland
Mrs. Robert C. Bolton
Merle Boomhower
Phillip S. Boone
Mrs. J. N. Borroughs
Lial Bothwell
George H. Bowman
Mr. and Mrs. Francis Evans
Boyd
Louise A. Boyd
Mrs. Davenport Bradley
Mr. and Mrs. Walter C. Brauns
G. Temple Bridgman
Mrs. William Ellery Briggs
Mrs. John F. Brooks
Mrs. Julia Fox Brooke
George W. Brooks
Dr. LeRoy Brooks
Louis Brounstein
Arthur Brown, Jr.
Arthur M. Brown, Jr.
Mr. and Mrs. James A. Brown
Mr. and Mrs. Louis C. Brown
Ralph Brown

SAN FRANCISCO TRADITION



BEFORE THE OPERA

... Dine in the exquisite Garden Court

AFTER THE OPERA

*... Dance in the Rose Room to the
fascinating music of*

RAYMOND SCOTT

and his orchestra

The Palace Hotel

EDMOND A. RIEDER, *General Manager*

**CONGRATULATIONS AND THANKS TO MAESTRO
GAETANO MEROLA AND THE S.F. OPERA ASSOCIATION
FOR 25 YEARS OF DISTINGUISHED SERVICE TO MUSIC**

The following NCAC and HUOK artists are appearing with
the San Francisco Opera Company this season:

GEORGE CZAPLICKI
HERTA GLAZ
JAN PEERCE
CLAUDIA PINZA
EZIO PINZA

MARTIAL SINGHER
BLANCHE THEBOM
CLARAMAE TURNER
RAOUL JOBIN
ROBERT WEEDE

FLORENCE QUARTARARO

NATIONAL CONCERT AND ARTISTS CORPORATION

ALFRED H. MORTON, President

MARKS LEVINE, Director, Concert Division

Exclusive booking direction for

HUOK ATTRACTIONS, INC., HUOK ARTISTS, INC., and HUOK PRODUCTIONS, INC.

Western Representatives:

Alexander F. Haas, 79 Post Street, San Francisco

L. E. Behymer, Auditorium Building, Los Angeles

Congratulations

ON THE SILVER ANNIVERSARY OF THE FOUNDING OF THE SAN FRANCISCO OPERA COMPANY, WE PAUSE TO ACKNOWLEDGE THE GREAT ACCOMPLISHMENT OF THIS FINE CIVIC INSTITUTION. TO MAESTRO GAETANO MEROLA, ROBERT I. BENTLEY, WALLACE M. ALEXANDER, ROBERT W. MILLER, KENNETH MONTEAGLE, THE BOARD OF DIRECTORS AND OTHERS, A WORD OF HIGH PRAISE FOR THE ACHIEVEMENTS ATTAINED IN GIVING THE PEOPLE OF THE WEST THE FINEST IN GRAND OPERA, THUS FULFILLING THE CULTURAL AND ARTISTIC DEMANDS OF THE COMMUNITY.

WITH PARDONABLE PRIDE WE ARE INDEED HAPPY TO HAVE BEEN ABLE TO COLLABORATE WITH THEM IN SUPPLYING ALL COSTUMES FOR A QUARTER OF A CENTURY.

GOLDSTEIN & CO.

TELEPHONE GARFIELD 1-5150

989 MARKET STREET

GUARANTOR MEMBERS—Continued

Walter D. Brown Mrs. E. E. Brownell Mrs. Frank J. Brucato Starr Bruce Frank E. Buck Dr. Leonard W. Buck Thomas Buck Dr. and Mrs. Edward J. Buckley Mrs. F. Neil Buckley Mrs. Daniel W. Burbank R. G. Burmister Dr. and Mrs. Edmund Butler Mrs. Felix C. Butte Mr. and Mrs. John R. Cahill Lewis S. Callaghan Dr. William Otis Callaway Mr. and Mrs. George T. Cameron Estelle Carpenter Mr. and Mrs. Lewis G. Carpenter Mr. and Mrs. Craig Carrier Mr. and Mrs. H. K. Cassidy Castilleja School Mrs. William Cavalier Mrs. Augustine Cazenave Mr. and Mrs. John B. Cella Concetta Cenni Jacqueline Chambelland Selah Chamberlain, Jr. Mr. and Mrs. Elbert M. Chandler Dr. and Mrs. Lee S. Cherney Drew Chidester Mrs. W. F. Chipman Charles A. Christin Dr. Margaret Chung John E. Church John J. Cimino Antone Cincotta Dr. J. J. Citron Madame Clara Mrs. Baylies V. Clark S. G. Clark	Mrs. Tobin Clark Mrs. Warren D. Clark Mr. and Mrs. Robert A. Clarke Herbert E. Clayburgh Donald W. Cleary Mr. and Mrs. John P. Coghlan Geraldine D. Cohen Mr. and Mrs. George D. Cohn Mrs. Max M. Cohn Mrs. Cedric Coldwell Mr. and Mrs. Colbert Coldwell Mrs. Andrew M. Cole Persis H. Coleman H. D. Collier Alton H. Collins Mr. and Mrs. Jesse C. Colman Mr. and Mrs. Joseph J. Coney Frank T. Conkling Mary R. Conlin Marie Conneau Dr. and Mrs. Frederick C. Cordes John F. Corlett Arthur S. Crites Carrie Bell Crocker Mr. and Mrs. W. W. Crocker George E. Crothers Thomas B. Crowley Dr. Leon G. Cuenin Margaret F. Cushman Mrs. Chester Dahl Mrs. T. Dahlquist Mrs. Vernon S. Dallman Countess Lillian R. Dandini Mr. and Mrs. A. D'Anneo Mr. and Mrs. Phillips S. Davies Mr. and Mrs. Ralph K. Davies Mr. and Mrs. Alvin Davis Mr. and Mrs. Stuart Davis Florence E. Dean Mrs. Charles J. Deering Mrs. Frank P. Deering Dr. Karl J. Deissler	Mrs. Georges de Latour Mrs. Arthur J. de Lorimier Mrs. Walter de Martini Frank H. Denman Mr. and Mrs. Alberto de Nola Charles E. Denton Mr. and Mrs. John Michael Desch Mr. and Mrs. Richard Detert George de Vajda Mrs. Robert T. Devlin Mrs. Donald R. Dickey Mrs. Thorn Dickinson Mrs. B. J. Dietrich Mr. and Mrs. Mario Di Grazia Mrs. W. T. Dinneen Mr. and Mrs. Lloyd W. Dinkelspiel Mrs. Samuel L. Dinkelspiel N. S. Dodge, Sr. R. Stanley Dollar Mrs. Robert Dollar II Mrs. Leo Domb Julie D. Donish Dewey Donnell Mrs. F. A. Dorn D. C. Dorward F. M. Dorward Mrs. Harold Doulton Mrs. Paul M. Downing Mrs. Richard E. Doyle Mrs. William Erwin Dozier Ted Dreyer J. A. Ducournan Mrs. J. H. Duhig Mrs. Lambert Dunbar Mrs. Frank H. Dunne Mrs. Charles Dunphy Jacqueline B. Dwyer Dr. and Mrs. George Ebright Dwight Edwards Mrs. Francis Milner Edwards
------------------------------------------------------------------------------------------------------------------------------------------------------------------------------------------------------------------------------------------------------------------------------------------------------------------------------------------------------------------------------------------------------------------------------------------------------------------------------------------------------------------------------------------------------------------------------------------------------------------------------------------------------------------------------------------------------------------------------------------------------------------------------------------------------------------------------------------------------------------------------------------------------------------------------------------------------------------------------------------------------------------	------------------------------------------------------------------------------------------------------------------------------------------------------------------------------------------------------------------------------------------------------------------------------------------------------------------------------------------------------------------------------------------------------------------------------------------------------------------------------------------------------------------------------------------------------------------------------------------------------------------------------------------------------------------------------------------------------------------------------------------------------------------------------------------------------------------------------------------------------------------------------------------------------------------------------------------------------------------------------------------------------------------------------------------------------------------------------------	-----------------------------------------------------------------------------------------------------------------------------------------------------------------------------------------------------------------------------------------------------------------------------------------------------------------------------------------------------------------------------------------------------------------------------------------------------------------------------------------------------------------------------------------------------------------------------------------------------------------------------------------------------------------------------------------------------------------------------------------------------------------------------------------------------------------------------------------------------------------------------------------------------------------------------------------------------------------------------------------

OPERA ART SCHOOL

UNDER

Maestro **ALEXANDER SLOUTZKY**

Opera and Symphony Conductor

Formerly

WITH IMPERIAL OPERA IN ST. PETERSBURG
COACHING FOR CONCERT, OPERA and RADIO

ELENA BOURSKAYA—Opera Singer

Voice Training — Opera and Concert Repertoire

PERFECTION OF VOCAL TECHNIQUE

ARTISTIC INTERPRETATION—MISE-EN-SCENE

Business Manager—**HELENE CROSNIER**

2929 Washington St.

West 1-2926 or SE. 1-3683

San Francisco 15, California

Audition by Appointment

ELIZABETH WILLS

FOR TEN YEARS—
VOICE TEACHER OF

FLORENCE QUARTARARO

METROPOLITAN AND
SAN FRANCISCO OPERAS

701 PINE STREET, SAN FRANCISCO

SUTTER 1-1584



VANESSI'S

GOOD FOOD

Lovable
Livable
Fast and
Seaworthy



Wheeler
40'
"Sunlounge"

A Quality Boat Handled by

Anderson and Cristofani

Innes Ave. and Griffith St.

San Francisco

Boat Building and Repairing Since 1897

AFTER THE OPERA

PASTENE'S

CLEMENT AT 24TH AVE.

FINE FOOD
DISTINCTIVE
ATMOSPHERE
ROCKING CHAIR
LOUNGE WITH
TWO OPEN FIREPLACES

AUTUMN IMPORTATIONS of Shirtings and Tie Silks

Shirts \$10.50 to \$40.00 Ties \$2.50 to \$7.50
Hand Painted Ties \$18.00 to \$35.00

D. C. HEGER IMPORTERS

MEN'S APPAREL TO MEASURE
170 Sutter Street, San Francisco

GUARANTOR MEMBERS—Continued

<p>Dr. Muriel E. Edwards Mr. and Mrs. Albert L. Ehrman Mrs. Alfred Ehrman Mr. and Mrs. Sidney M. Ehrman Mrs. S. W. Ehrman Robert C. Eiffert Miriam M. Elkus Mr. and Mrs. Stewart P. Elliott H. A. Ellis Curt F. Elsback Mark C. Elworthy Harry Epstein Mrs. Carl F. Ernst Milton H. Esberg, Jr. Mrs. Milton H. Esberg Mrs. Roberto Escamilla Louis Ets-Hokin Dr. and Mrs. Harold K. Faber Mr. and Mrs. Paul I. Fagan C. L. Faucette Lionel B. Feigenbaum Mrs. R. Craig Ferguson Mrs. Wm. F. Fielder Mr. and Mrs. Marshall H. Fisher Mrs. Grace Lewis Fisk Rosemary Fitzgerald Mrs. William M. Fitzhugh Mr. and Mrs. Mortimer Fleshhacker Thomas M. Foley Mr. and Mrs. R. G. Follis John F. Forbes</p>	<p>Mr. and Mrs. Edward T. Ford Mr. and Mrs. Lawrence C. Ford Francis F. Forsell Paul G. Fourman Mrs. Morris Frank Mr. and Mrs. J. E. French Mrs. W. H. French Dr. and Mrs. Charles L. Freytag Mrs. Henry B. Friedrichs William Fries Kenneth E. Fultz-Vayette Angelo A. Fusco Nelly Gaffney Louis P. Gainsborough Mr. and Mrs. Maurice A. Gale Mrs. L. Galtie Crissie Gardner Elsie Jane Garin Mr. and Mrs. H. P. Garin Mr. and Mrs. Henry Gede, Jr. Dr. Ernst Gehrels Mr. and Mrs. Alvin Gerlack Mrs. Charles E. Germane Mark L. Gerstel D. Lyle Ghirardelli L. M. Giannini Dr. and Mrs. Arthur Collis Gibson George B. Gillson Dr. and Mrs. Frank R. Girard Mr. and Mrs. Harry F. Gittings, Jr. Mr. and Mrs. Warren Glickman Mr. and Mrs. Louis J. Glicksberg</p>	<p>Mrs. George C. Goheen Edward James Goldie Mr. and Mrs. Maurice L. Goldman Mr. and Mrs. Louis S. Goldstein Lutie D. Goldstein Mr. and Mrs. C. Ray Goman Jack Gomperts Mrs. J. D. Goodfellow Mrs. Isaac Goodman Mr. and Mrs. Lester Goodman Walter Gordon Dr. William A. Gorman Mr. and Mrs. Joseph T. Grace Mrs. Chalmers G. Graham Mrs. Ludovica D. Graham Mrs. Joseph D. Grant Mrs. C. Gratsos Mrs. Maurice S. Greenberg Mr. and Mrs. Stuart N. Greenberg Mrs. F. S. Greenlee Farnham P. Griffiths S. V. R. Gros Mr. and Mrs. Berthold Guggenhime Mr. and Mrs. Gustav G. Gumpel Albert Haas Alexander Haas Frej Hageberg Hale Brothers Stores, Inc. Mrs. Crescent Porter Hale Marshall Hale, Jr. Mrs. Prentis Cobb Hale</p>
-------------------------------------------------------------------------------------------------------------------------------------------------------------------------------------------------------------------------------------------------------------------------------------------------------------------------------------------------------------------------------------------------------------------------------------------------------------------------------------------------------------------------------------------------------------------------------------------------------------------------------------------------------------------------------------------------------------------------------------------------------------------------------------------------------------------------------	-------------------------------------------------------------------------------------------------------------------------------------------------------------------------------------------------------------------------------------------------------------------------------------------------------------------------------------------------------------------------------------------------------------------------------------------------------------------------------------------------------------------------------------------------------------------------------------------------------------------------------------------------------------------------------------------------------------------------------------------------------------------------------------------------------------------------------------------------------------------------------------------------	---------------------------------------------------------------------------------------------------------------------------------------------------------------------------------------------------------------------------------------------------------------------------------------------------------------------------------------------------------------------------------------------------------------------------------------------------------------------------------------------------------------------------------------------------------------------------------------------------------------------------------------------------------------------------------------------------------------------------------------------------------------------------------------------------------------------------------------------------------

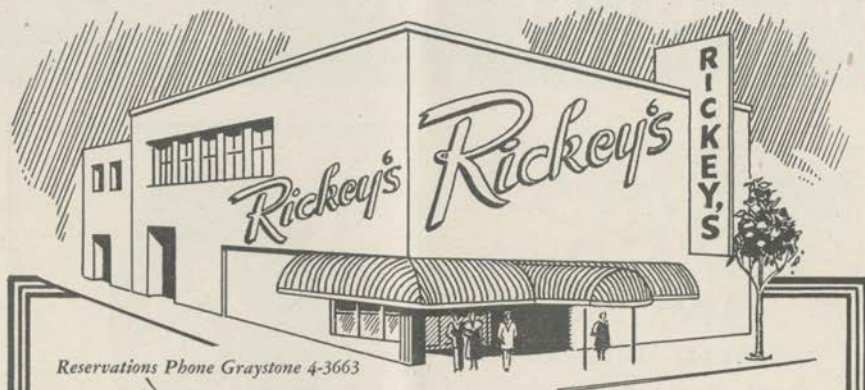

Reservations Phone Graystone 4-3663

NOW OPEN

Rickey's
TOWN HOUSE

LUNCHEON • DINNER • AFTER THE THEATRE

VAN NESS AVE. AT CLAY ST.

SAN FRANCISCO

On the Peninsula it's RICKEY'S STUDIO CLUB at Palo Alto

SURPRISE YOUR PARTY . . .

BRING YOUR FRIEND TO DINE
THIS SIDE OF HEAVEN IN MARVELOUS MARIN

French and American Cuisine a Gourmet's Delight

FINE CELLAR AND CHAMPAGNE LOUNGE

MAISON MARIN

NOVATO, CALIF.
26 Miles North of
Golden Gate Bridge

Telephone Novato 108M

On Redwood Highway 101

RIVIERA

DOuglas 2-4292

NOW OPEN

**REDECORATED
NEW MANAGEMENT**

THE 3 LITTLE SWISS.

"THE BEST FOOD FOR THE BEST PEOPLE"

**SAINT MORITZ
RESTAURANT
530 BROADWAY**

Your
SAVINGS
EARN 2½%
Current Rate

FEDERALLY INSURED

☆ ☆ AT ☆ ☆ ☆



OUR 63rd YEAR

**160 SUTTER
SAN FRANCISCO**

MILO R. ROBBINS • PRESIDENT



MARKET STREET
AT EIGHTH

At the Civic Center

Conveniently near to San Francisco's
Opera House, the Hotel Whitcomb
offers exceptional facilities for din-
ners, luncheons and banquets.

KARL C. WEBER
President and General Manager

HOTEL WHITCOMB

GUARANTOR MEMBERS—Continued

- Prentis C. Hale, Jr.
 Randolph Hale
 Herbert E. Hall
 Eminel P. Halsted
 J. L. Hanna
 Mr. and Mrs. Richard W. Hanna
 Mr. and Mrs. Marshall S. Hanrahan
 Rupert C. Hansen
 Jane Ann Harden
 Mrs. Robert D. Harden
 Mr. and Mrs. Harold L. Hardwick
 W. G. Harman
 Max J. Harn
 Mr. and Mrs. Charles L. Harney
 Mrs. John R. Harris
 Mrs. L. W. Harris
 Gregory A. Harrison
 Dr. Marlow B. Harrison
 Maurice E. Harrison
 Mrs. Henry H. Hart
 Dr. Clarence E. Hass
 Mr. and Mrs. Harry Hastings, Jr.
 Mr. and Mrs. Russell P. Hastings
 Mrs. Juanita O. Hatch
 Mr. and Mrs. Elystus L. Hayes
 Mrs. Timothy Hayes
 Arthur W. Hazen
 E. K. Heller
 Mrs. E. S. Heller
 Mr. and Mrs. Walter D. Heller
 Mr. and Mrs. Walter S. Heller
 Mrs. I. W. Hellman
 Jennie Crocker Henderson
 Mr. and Mrs. David Heskin
 Dr. and Mrs. Ernest E. Hessing
 Albert H. Hill
 Mr. and Mrs. Leslie W. Hills
 Harry H. Hilp
 Barnard J. Hirsch
 Mr. and Mrs. Walter J. Hollings
 Hazel G. Holly
 Dr. and Mrs. George H. Holt
 Charles J. Holzmueller
 Osgood Hooker
 Mr. and Mrs. L. Arundel Hopkins
 Robert A. Hornby
 Mrs. H. A. Hornlein
 Mrs. S. Hornstein
 Mrs. James Horsburgh
 Mrs. Ernst Horowitz
 J. W. Howell
 Mrs. V. W. Hoxie
 Robert Hulbert
 Frederic G. Humphrey
 Dr. and Mrs. Harvey S. Hunsberger
 Schuyler M. Hunt
 Marian Huntington
- Mrs. James Irvine
 Dr. S. Nicholas Jacobs
 Tevis Jacobs
 Mrs. Conrad Jansen
 Robert J. Jansen
 C. Gordon John
 Ector R. Johnson
 Mr. and Mrs. Clarence Lorán Johnston
 Mrs. Holloway Jones
 Maj. and Mrs. Kenyon A. Joyce
 Jean Juillard
 KGO-American Broadcasting Co. Inc.
 Mrs. Ira Kahn
 Mr. and Mrs. Samuel Kahn
 Henry J. Kaiser
 Walter F. Kaplan
 Mrs. Charles J. Keenan
 Mr. and Mrs. Edward D. Keil
 Mrs. Philip Kelley
 H. C. Kelsey
 Charles Kendrick
 Mrs. Gerald D. Kennedy
 Mr. and Mrs. Easton Kent
 Mr. and Mrs. Marian H. Kent
 W. K. Kilpatrick
 Mr. and Mrs. Arthur Dale King
 Percy L. King
 Dr. and Mrs. John J. Kingston
 Gertrude M. Kinney
 Frank E. Kitchens
 Mr. and Mrs. Henry O. Klein
 Mrs. Josephine R. Kleinjung
 Paul L. Kleinsorge
 Mrs. William E. Kleinsorge
 Robert L. Kline
 Mrs. Samuel Knight
 Max W. Koenig
 Dr. Harrison J. Kolb
 Caroline Korbél
 Elsa R. Korbél
 Mrs. Jesse Koshland
 Mrs. Marcus S. Koshland
 Frederick J. Koster
 Dr. and Mrs. H. Kreutzmann
 Mr. and Mrs. E. V. Krick
 Valentine Kriloff
 Gus Kroesen
 Mrs. Fred H. Kruse
 Esther Kuenz
 Joseph C. Lacey
 Mr. and Mrs. Gustave Lachman
 Mrs. Albert George Lang
 Mrs. Philip Van Horne Lansdale
 Mr. H. M. Lawrence
 Dr. Mary Layman
 Arthur P. Lazarus
 Mr. and Mrs. L. H. Lazarus
 Bernice L. Lee
 Mr. and Mrs. Ralph C. Lee
- Edwin Letich
 Dr. and Mrs. Milton B. Lennon
 Mr. and Mrs. Walter Leonetti
 Leopold Lerner
 Mr. and Mrs. John A. Lesoine
 Mr. and Mrs. R. L. Levin
 Mr. and Mrs. J. B. Levison
 Mrs. G. I. Lewis
 Mrs. A. J. Lewthwaite
 Philip N. Lilienthal
 Mr. and Mrs. Samuel Lilienthal
 Mr. and Mrs. John Lincoln
 Mr. and Mrs. William J. Lindenberger
 Clarence R. Lindner
 Mr. and Mrs. Paul J. Lindsey
 F. L. Lipman
 Mrs. Norman B. Livermore
 Livingston Brothers, Inc.
 Mr. and Mrs. Lawrence Livingston
 James K. Lochead
 Mrs. John S. Logan
 Carl D. Lovotti
 James Rowland Lowe
 Mrs. Amy D. Lowengart
 Mrs. A. J. Lowrey
 Mr. and Mrs. Angelo Lucido
 Jack H. Lund
 Louis R. Lurie
 Edmunds Lyman
 James W. McAlister
 Mrs. Thomas R. McCarron
 Mr. and Mrs. A. M. McCarty
 F. J. McClain
 Mrs. W. H. McCormick
 Mrs. Richard S. McCreery
 Geraldine G. McDonald
 Mrs. Mark L. McDonald
 Thomas E. McEvoy
 Mrs. John McGaw
 Mrs. Felix S. McGinnis
 Mrs. Frances McKeé
 Mr. and Mrs. Harold R. McKinnon
 Mrs. Emma B. McNear
 Mr. and Mrs. George P. McNear
 Mrs. Esther J. McRae
 Mr. and Mrs. Victor Maas
 Edmund B. MacDonald
 Mrs. Ronald Mack
 Mr. and Mrs. John B. Mackinlay
 Mrs. Lacy MacLean
 Mr. and Mrs. Richard S. Maddox
 Marshall P. Madison
 Mr. and Mrs. Grover A. Magnin
 I. Magnin and Company
 F. Bruce Maiden
 Mrs. J. W. Mailliard, Jr.
 Mrs. Thomas Page Mailliard
 Mr. and Mrs. Joseph Mancini
 Patricia Ann Marcus

MAESTRO NINO COMEL

has just returned from Europe

Teacher of Josephine Tuminia, Metropolitan and S. F. Opera Co.
 Claramae Turner, Metropolitan and S. F. Opera Co.
 Kayton Nesbitt, San Francisco Opera Co.

Bart Arotca, 1946 winner of the Gainsborough Music Foundation Scholarship

VOICE COACHING

45 Maiden Lane, San Francisco 8, California

DOuglas 2-6379

GRaystone 4-0054



IN

*Yes, Gensler-Lee sells more
Diamonds than any other
Jeweler in the West.
Credit, too!*

CALIFORNIA

IT'S

GENSLER-LEE

FOR

DIAMONDS!

**WEST'S LARGEST JEWELERS
STORES TO SERVE YOU ALL OVER CALIFORNIA!**

GUARANTOR MEMBERS—Continued

- | | | |
|--------------------------------------|------------------------------------|--------------------------------------|
| Mr. and Mrs. George M. Mardikian | Frederick H. Montgomery | Mr. and Mrs. W. Wallace Owen |
| Mr. and Mrs. Randolph Wyatt Martenet | Mrs. Joseph A. Moore | Dr. B. H. Page |
| Rev. Edward Martin | Anthony C. Morici | Mr. and Mrs. Charles R. Page |
| A. C. Mattei | Mrs. Philip C. Morse | Mrs. S. H. Palmer |
| Mrs. Jack Maxfield | Mrs. H. D. Mortenson | Lorriene Parisen |
| Dr. Alice F. Maxwell | Raymond M. Mosher | Mrs. Harold R. Parker |
| Mr. and Mrs. Harry D. Maxwell | Mrs. E. M. Motte | Lieut. Wm. J. Parker |
| William A. Meade | Guido J. Musto | Phillip P. Paschel |
| Jack L. Meier | Laura Musto | Mrs. Henry Passow |
| William Wallace Mein, Jr. | E. M. Nagel | Dr. Sadie D. Patek |
| Evelyn Mendessolle | National Broadcasting Company | Gertrude Pauson |
| Edith A. Mereen | Mr. and Mrs. Ralph R. Nelson | J. W. Pauson |
| Mrs. M. M. Merillion | Julia M. Neppert | Laura Cartwright Payne |
| Mr. and Mrs. Gaetano Merola | Arthur Newhouse | Helen M. Perkins |
| Mrs. H. C. Merritt, Jr. | Dr. and Mrs. Alfred Newman | Mrs. Howard Peterson |
| E. Olga Meyer | John Frances Neylan | Mrs. Oscar Butler Perry |
| Mrs. George H. G. Meyer | George W. Nickel | John Petricciani |
| Mrs. Julian J. Meyer | Mrs. Emma L. Nielsen | George W. Phillips, Jr. |
| Mr. and Mrs. Van Vissing | Dr. and Mrs. Charles A. Noble, Jr. | Mrs. Margaret A. Phillips |
| Midgley | Deborah C. O'Brien | Mrs. Herman Phleger |
| Mr. and Mrs. C. O. G. Miller | Richard J. O'Brien | Mrs. Milton Pilhashy |
| Mrs. Epps J. Miller | Mary L. Obujie | Mr. and Mrs. Gioacchino Pisani |
| Mrs. Harry East Miller | Harry Ogilvie | Mr. and Mrs. Harold D. Pischel |
| Robert Watt Miller | Carl F. Ohliger | Jules S. P. Podesta |
| Edward M. Mills | Benjamin Older | Aram Poladian |
| Mrs. Maxwell C. Milton | Mr. and Mrs. Edwin Letts | Mrs. Paul Posz |
| Mrs. Edward F. Moffatt | Oliver | J. V. Powell |
| James K. Moffitt | Duncan H. Olmsted | Mr. and Mrs. Stanley Powell |
| Charles W. Moisson | Mrs. Warren Olney, Jr. | Mr. and Mrs. Harald Pracht |
| Mario Mondin | Ralph P. Olsen | Col. and Mrs. John Sedgwick |
| Mr. and Mrs. Kenneth Monteagle | Ralph Oppenheimer | Pratt |
| Montgomery | George R. Orme | Mr. and Mrs. John B. Quigley |
| Mr. and Mrs. Paige Monteagle | Robert St. John Orr | Melesio Quintero |
| Mr. and Mrs. E. Geoffrey Montgomery | Mr. and Mrs. William H. Orrick | Mrs. Carl Raiss |
| | Dr. and Mrs. Eugene E. Ostwald | E. Recchia |
| | Dudley E. Ott | Dr. and Mrs. Frederick Leet Reichert |
| | Alfred P. Otto | |



always an expression of good taste



polk at california

AMERICA'S MOST DISTINGUISHED CONFECTIONS

After the Opera . . . Meet me at

John's Rendezvous

*Finest Food in San Francisco
Dancing Entertainment Every Night
50 OSGOOD PLACE DOouglas 2-8375
Off Broadway between Sansome
and Montgomery*





Fine Antiques

★

*Excellent
Craftsmanship*

★

K. H. LENGFELD

Interior Decorator

★

1409 SUTTER STREET, SAN FRANCISCO

QUALITY

Style . . . and a reputation . . .
in the making of smart
Men's Clothing . . .

WILLIAMS AND BERG CO.

GENERAL ENGLISH TAILORS

110 SUTTER STREET FRENCH AMERICAN BANK BUILDING

GUARANTOR MEMBERS—Continued

Dr. R. H. Reid
 Robert S. Reis
 Dr. Ralph A. Reynolds
 Mrs. Herbert W. Richards
 H. A. Richardson
 Mrs. W. J. Richardson
 Milo R. Robbins
 Mr. and Mrs. Harrison S. Robinson
 Dr. Frank H. Rodin
 Mrs. Nathan Rogers
 Mrs. Arline Miller Rolkin
 Col. and Mrs. Robert A. Roos
 Mr. and Mrs. Robert A. Roos, Jr.
 Ralph S. Rose
 John N. Rosekrans
 Leland S. Rosener
 Alexander F. Ross
 Donald L. Ross
 Mr. and Mrs. Edmund A. Rossi
 Mrs. Angela Wing Roth
 Mrs. William P. Roth
 John Rothschild
 W. Lansing Rothschild
 Oliver M. Rousseau
 Ken F. Royce
 Milo Rowell, Jr.
 Dr. J. Elliott Royer
 Mr. and Mrs. David Rubenstein
 Frank K. Runyan
 Mr. and Mrs. A. S. Russell
 Mr. and Mrs. Leon B. Russell
 Michael J. Ryan
 Paul A. Ryan
 Orla St. Clair
 Mrs. M. J. Savage
 Elizabeth Scamman
 Robert H. Scanlon
 Mr. and Mrs. Karl Schaefer

Mr. and Mrs. Carl Schaubye
 Else Schilling
 Dr. and Mrs. Walter Schilling
 George B. Schirmer
 Mrs. Edward G. Schmeidell
 Nat Schmulowitz
 Robert Schnebly
 Mr. and Mrs. Otto A. Schoning
 Mrs. Guy D. Schoonmaker
 Mr. and Mrs. Albert E. Schwabacher
 Mrs. Frank M. Schwabacher
 James H. Schwabacher
 Mrs. Louis A. Schwabacher
 Mr. and Mrs. Harry S. Scott
 Dr. and Mrs. Henry W. Scott
 Mr. and Mrs. Wallace E. Scott
 Marcella C. Sedgely
 Eleanor S. van Loben Sels
 Mrs. A. Setrakian
 Mr. and Mrs. R. H. Shainwald
 Mr and Mrs. R. S. Shainwald
 Edward Sharp
 Mrs. Nelson Towne Shaw
 Fred R. Sherman
 Mrs. Clarissa Shortall
 Frank Simmons
 R. O. Simon
 Mr. and Mrs. Ray Simonds
 Mrs. Norman J. Sinclair
 May Sinsheimer
 Mrs. Edgar Sinton
 Genevieve Six
 Edith Slack
 Mr. and Mrs. Sidney Sloane
 Mrs. Leon Sloss
 Judge and Mrs. M. C. Sloss
 Stanley C. Smallwood
 Edward J. Smiddy

Mr. and Mrs. Charles Watt
 Smith
 DeLancey C. Smith
 Marguerite Brack Smith
 Mr. and Mrs. Melville L. Smith
 H. M. Snyder
 George Willard Somers
 Mr. and Mrs. Herbert L. Sommer
 Eldridge T. Spencer
 Joseph E. Spinetta
 Mrs. E. B. Stanwood
 Dr. and Mrs. John H. Stark
 G. A. Starkweather
 Glen C. Stater
 Mr. and Mrs. Harold S. Stein
 Molly Steines
 Ralph J. A. Stern
 Mrs. Sigmund Stern
 Mr. and Mrs. G. Jerome Stickney
 Claude Albon Stiehl
 George Stimmel
 R. I. Stone
 Miss Benka Strickler
 Dr. and Mrs. John Philip Strickler
 John Strickler III
 Roger Sturtevant
 Walter H. Sullivan
 Ernest J. Sultan
 Bert Orrell Summers
 Mr. and Mrs. Leland Susman
 Mrs. Alfred Sutro
 Mr. and Mrs. Oscar Sutro, Jr.
 Louis Sutter
 Ernest J. Sweetland
 Benjamin H. Swig
 Mr. and Mrs. Curran Swint
 Mrs. Andrew B. Talbot

Academy of Music of San Francisco

on Russian Hill

Piano: Lev Shorr	Bassoon: Ernest Kubitschek
Violin: Frances Wiener, Harry Moulin	Trumpet: Charles Bubb
Viola: Ferenc Molnar, Peggy Neal	Trombone: Rudolph Pierce
Cello: Boris Blinder, Aurora Cravero	Horn: Thomas Chestnut
Bass: Philip Karp	Tympani
Harp: Kathryn Julyé	Percussion
Modern Piano: Otto Clare	Vibraphone
Clarinet and Saxophone: Philip Bovero	Marimba
Flute: Merrill Jordan, Irwin Goad	Theory-Harmony: Thomas Chestnut
Oboe: Merrill Remington, George Hall	Voice and Solfege: Verna Osborne, Phalan Tassie
Chamber Music: Ferenc Molnar	Vocal Coach: Kathryn Julyé

Authentic Russian Ballet and Pantomime
Direction, Alexis Kosloff, Jr.

Radio Workshop—Direction, Gilbert Thomas

Complete instruction in creative phases of
 Radio Writing — Production — Announcing — Acting

TUDOR HALL—Available for recitals

1001 Vallejo at Taylor

Phone GRaystone 4-3196

GUARANTOR MEMBERS—Continued

Mrs. David Armstrong-Taylor
 Arnold Ternquist
 George S. Terrill
 Charles Tesseyman
 George C. Thierbach
 Mrs. Myron Thomas
 Joseph S. Thompson
 L. Deming Tilton
 Mr. and Mrs. William Timson
 C. R. Tobin
 Joseph O. Tobin
 Mr. and Mrs. Edward
 Topham, Jr.
 Mr. and Mrs. Ernest J.
 Torregano
 Mrs. Maude Redman Torrey
 R. B. Torsen
 Mr. and Mrs. John A. Traina
 Dr. and Mrs. Harold Guyon
 Trimble
 Mr. and Mrs. Dwight R. Tripp
 Antonio Tuason
 Mrs. Alfred Tubbs
 Mr. and Mrs. Nion R. Tucker
 Barbara B. Turner
 Mrs. William B. Tyler

Paul J. Velguth
 Mrs. Mary Viadro
 Stanley R. Vinnicombe
 Dr. and Mrs. C. E. Voigt
 Mrs. Daniel Volkmann
 Dr. E. P. M. von Gehren
 Dr. and Mrs. Hans von Geldern
 Mr. and Mrs. A. H. von Hafften
 George Wagner
 George Wale, Jr.
 C. B. Wallace
 Mary Wallace
 Morton Wallace
 Mrs. Irene Wallen
 Mary M. Walsh
 Whitney Warren
 Mr. and Mrs. Karl Christian
 Weber
 Michel D. Weill
 Nathaniel S. West
 Dr. and Mrs. Henry M.
 Weyrauch
 George B. White
 Mrs. Millard C. White
 William A. P. White
 Mr. and Mrs. Rich Whitmore

Robert L. Wiel
 Mr. and Mrs. Brayton Wilbur
 Mr. and Mrs. Charles F.
 Williams
 Stephen Williams
 Mr. and Mrs. Willard F.
 Williamson
 Mr. and Mrs. W. F. Willmette
 Frank M. Wilson
 Mrs. Charles Wiper, Jr.
 Mrs. J. L. Wolf
 Dr. Bertram Wolfsohn
 Lillian M. Wollitz
 Mr. and Mrs. Gilbert S. Woods
 Mr. and Mrs. Dwayne G. Young
 Estelle C. Young
 Mrs. V. Zaruba
 Mr. and Mrs. Harold L.
 Zellerbach
 Mr. and Mrs. J. D. Zellerbach
 Mr. and Mrs. Lorenzo Zerillo
 Mr. and Mrs. John G. Ziel
 Edgar T. Zook
 Dr. and Mrs. Nicholas Zuardo
 Kenneth C. Zwerin

CONTRIBUTORS TO 1947 SEASON

Constant J. Auger
 Blum's
 Borden's Dairy Delivery Co.
 California Notion & Toy Co.
 City of Paris
 City Transfer & Storage Co.
 George Daniels
 Davis-Schonwasser
 The Emporium
 Nelly Gaffney

Hale Brothers Stores, Inc.
 Hastings
 Carolyn Kelsey
 K. H. Lengfeld
 H. Liebes & Co.
 Livingston Brothers
 I Magnin & Co.
 Joseph Magnin Co., Inc.
 Maison Mendessolle
 Merrill's Drug Center
 Musicians' Union

O'Connor, Moffatt & Co.
 Palace Hotel
 Ranshoff's
 Roos Brothers
 St. Francis Hotel
 Schneider Brothers, Inc.
 Standard Oil Co. of California
 The White House
 Yellow Cab Co.
 Weinstein and Company

THE SAN FRANCISCO OPERA ASSOCIATION

Presents

SAN FRANCISCO'S GREATEST DANCE FESTIVAL

An Unprecedented Ballet Revue

THE ONE AND ONLY

Ballet Russe de Monte Carlo

Ten Gala Performances—Three Spectacular New Productions

MADRONES

Ballet in One Act by Antonio Cobos.
 Music by Moszkowski, Yardier and others.
 Costumes by Casillo of Elizabeth Arden.

CIRQUE DE DEUX

Choreography by Ruthanna Boris.
 Music by Gounod. Costumes and Scenery
 by Robert Davidson

LOLA MONTES

Choreography by Edward Caton. Story by Dr. N. Wolf. Music by Fred Witt.
 Costumes by Raoul Pene du Bois and Paolo d'Anna

ALEXANDRA DANILOVA
 NATHALIE KRASSOVSKA
 RUTHANNA BORIS
 MARY ELLEN MOYLAN
 GERTRUDE TYVEN
 TATIANA GRANTZEVA

YVONNE CHOUTEAU
 NORA WHITE
 VIDA BROWN
 PATRICIA WILDE
 FREDERIC FRANKLIN
 LEON DANIELIAN

MICHEL KATCHAROFF
 NIKITA TALIN
 ROBERT LINDGREN
 STANLEY ZOMPAKOS
 ARMAND PICON
 FRANK HOBI
 PETER DEIGN



Brilliant Corps de Ballet • Symphony Orchestra • Company of 125

Tickets: \$3.60, \$3.00, \$2.40, \$1.80, \$1.20, Tax Incl.—Opera Box Office, City of Paris, EX. 2-8585

WED. NOV. 19 TO WED. NOV. 26, 8:30 — MATS. SAT.-SUN. 2:30

WAR MEMORIAL OPERA HOUSE

STELLA SPRAGUE BEST

Italian Method • Bel Canto • Pupils prepared for Grand Opera and Concert

2845 Van Ness Ave.

GRaystone 4-2786

The settlement of an estate

promptly, efficiently and economically, depends primarily upon the *executor* . . . on his experience, his ability to give full and uninterrupted attention to his duties, and his reliability.

Thus a bank or trust company makes an ideal executor . . . widely experienced, fully responsible, *always* on the job.

Ask for folder describing this Bank's executorship service.

TRUST DEPARTMENT

Wells Fargo Bank & UNION TRUST CO.

SAN FRANCISCO · 20

Established 1852

Member Federal Deposit Insurance
Corporation

Hear the

Wells Fargo Music Hour

a program for music-lovers

10 TO 11 NIGHTLY, SUNDAY THRU FRIDAY

KJBS - 1100 on your dial

With the
KINGS of SPORTS
it's **CHESTERFIELD**

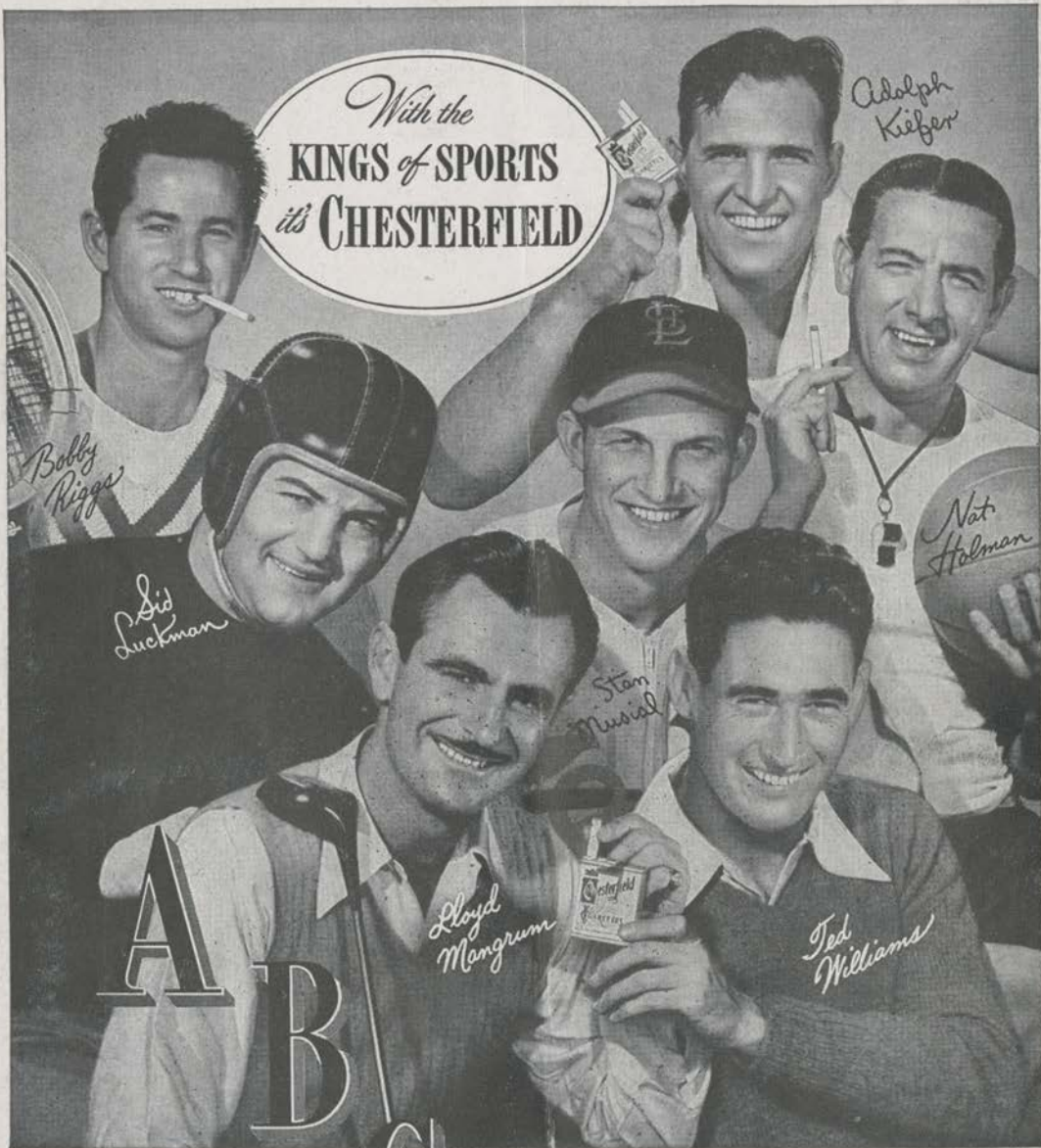

ALWAYS BUY CHESTERFIELD



- A** Always Milder
- B** Better Tasting
- C** Cooler Smoking

*The Sum Total
of Smoking Pleasure*