

Lohengrin

1946

Tuesday, September 17, 1946 8:00 PM

Wednesday, October 9, 1946 8:00 PM

SFO_PUB_01_SFO_1946_10

Publications Collection

San Francisco Opera Archives

Twenty-fourth Annual Season
San Francisco Opera Association
Giuliano Merola General Director



War Memorial Opera House
September 17 to October 20
1946

Livingston Bros.



LIVINGSTON'S

this year

celebrates its

70th Anniversary

1876 - 1946



*Opera
Collections
of Distinction*

LIVINGSTON BROS. • GRANT AVENUE at GEARY

Thorough Analysis
Experienced Judgment
Complete Facilities
....for Investors



DEAN WITTER & CO.

NEW YORK STOCK EXCHANGE

SAN FRANCISCO STOCK EXCHANGE

City  Paris

From our distinguished collection
Gown Salon
Third Floor



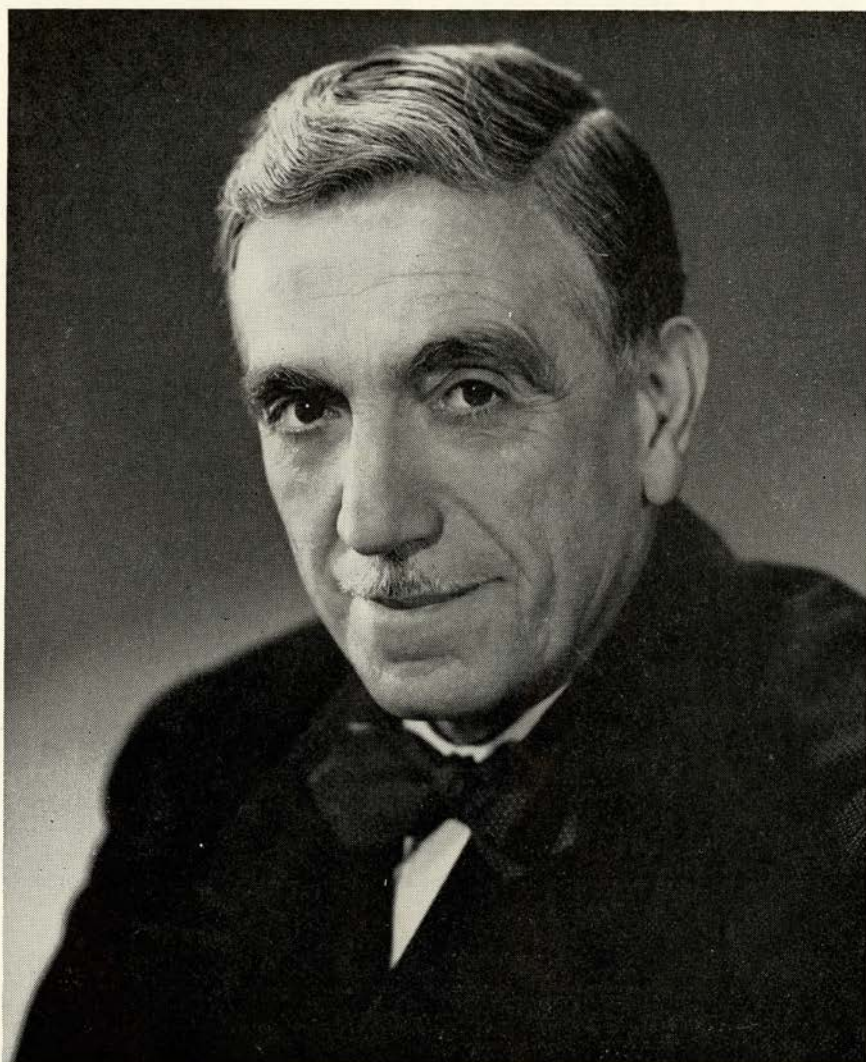

G A E T A N O M E R O L A
G E N E R A L
D I R E C T O R
S A N F R A N C I S C O O P E R A C O M P A N Y

Distinction



The magnificent chords of a master's music... a great aria perfectly sung... true artistry lives for all time! So it is with the exquisite craftsmanship of jewels designed and wrought by hand in our Special Order Division... perfected to achieve that same ageless distinction. Using your own gems or those you may select here, our

Special Order Division will dramatize them in original contemporary designs... creating the jewel that will be your great and distinctive artistry... now and forever.

Sketches and estimates will be gladly submitted without cost or obligation.

GRANAT BROS

SPECIAL ORDER DIVISION

SAN FRANCISCO OPERA ASSOCIATION



OFFICERS

KENNETH MONTEAGLE
PRESIDENT

MRS. STANLEY POWELL
VICE-PRESIDENT

ARTHUR MERRILL BROWN, JR.
VICE-PRESIDENT

CHARLES R. BLYTH
VICE-PRESIDENT

GEORGE T. CAMERON
TREASURER

EDWARD F. MOFFATT
SECRETARY

BOARD OF DIRECTORS

GEORGE WASHINGTON BAKER, JR.
CHARLES R. BLYTH
ARTHUR MERRILL BROWN, JR.
GEORGE T. CAMERON
WILLIAM W. CROCKER
MORTIMER FLEISHHACKER

ROBERT WATT MILLER
KENNETH MONTEAGLE
JOHN FRANCIS NEYLAN
MRS. STANLEY POWELL
MRS. HENRY POTTER RUSSELL
NION R. TUCKER

EXECUTIVE STAFF

PAUL POSZ
MANAGER

CURRAN SWINT, PUBLICITY DIRECTOR

ARTHUR FRAHM-LALIA DECKER
TICKET SALES

PHYLLIS AMATI
SEASON TICKETS

EVELYN CROCKETT
OFFICE SECRETARY



light and mellow

light and mellow

REGAL
PALE
BEER

PALE

REGAL PALE

light and mellow

light and mellow

REGAL
PALE
BEER

PALE

REGAL PALE

rehaq

BOARD OF GOVERNORS

GEORGE WASHINGTON BAKER, JR.	RANDOLPH HALE	GUIDO MUSTO
P. A. BERGEROT	REUBEN B. HALE	MRS. JOHN FRANCIS NEYLAN
CHARLES R. BLYTH	MRS. LAWRENCE W. HARRIS	JOHN FRANCIS NEYLAN
J. BRENDAN BRADY	J. EMMET HAYDEN	RALPH L. PHELPS
H. SEWALL BRADLEY	TIMOTHY HEALY	MRS. M. C. PORTER
ARTHUR MERRILL BROWN, JR.	EDWARD D. KEIL	MRS. STANLEY POWELL
GUIDO CAGLIERI	CHARLES H. KENDRICK	STANLEY POWELL
MRS. GEORGE T. CAMERON	MRS. MARCUS S. KOSHLAND	ANGELO J. ROSSI
GEORGE T. CAMERON	LEWIS A. LAPHAM	MRS. HENRY POTTER RUSSELL
CHARLES A. CHRISTIN	MRS. STINE LEIS	A. SBARBORD
TEMPLETON CROCKER	J. B. LEVISON	FRED R. SHERMAN
WILLIAM W. CROCKER	MISS EDITH LIVERMORE	MRS. M. C. SLOSS
GEORGE E. CROTHERS	M. E. LOMBARDI	RALPH J. A. STERN
MRS. FRANK P. DEERING	MISS RUTH W. LORING	MRS. SIGMUND STERN
MISS MARY C. DUNHAM	MISS SALLIE MAYNARD	MRS. DAVID ARMSTRONG TAYLOR
SIDNEY M. EHRMAN	WILLIAM GLADSTONE MERCHANT	M. C. THRELKELD
MRS. WILLIAM M. FITZHUGH	MRS. C. D. G. MILLER	NION R. TUCKER
MORTIMER FLEISHHACKER	ROBERT W. MILLER	RANDOLPH C. WALKER
A. P. GIANNINI	EDWARD F. MOFFATT	WHITNEY WARREN
	KENNETH MONTEAGLE	



WAR MEMORIAL OPERA HOUSE

(OWNED AND OPERATED BY THE CITY AND COUNTY OF SAN FRANCISCO
THROUGH THE BOARD OF TRUSTEES OF THE WAR MEMORIAL)

BOARD OF TRUSTEES

GUIDO J. MUSTO PRESIDENT	WALTER A. LEONETTI VICE-PRESIDENT	CHARLES B. KLEUPFER
SIDNEY M. EHRMAN	D. LYLE GHIRARDELLI	RICHARD H. NEWHALL
FRANK A. FLYNN	WILBUR A. HENDERSON	RALPH J. A. STERN
ALVIN GERLACK	DANIEL S. HEWITT	

EDWARD SHARKEY
MANAGING DIRECTOR OF
THE WAR MEMORIAL

E. LAWRENCE GEORGE
SECRETARY TO THE BOARD
OF TRUSTEES

Buffet Service in Basement Promenade and Dress Circle during all performances

LIBRETTOS AND OPERA GLASSES IN FOYER . HEAD SETS FOR THE DEAF ARE
AVAILABLE AT TABLE IN MAIN FOYER . ATTENDANT WILL CONNECT
WITH SEAT LOCATION UPON REQUEST . FOR LOST AND FOUND
INFORMATION, INQUIRE AT CHECK ROOM NO. 1

WILLIAM A. MEADE, DIRECTOR OF HOUSE SERVICE

MUNICIPAL CONCERTS

1946-1947

THE ART COMMISSION

EDWARD D. KEIL, PRESIDENT

Presents

**SAN FRANCISCO
SYMPHONY ORCHESTRA**

NOVEMBER 23



T I T O S C H I P A

THE PRINCE OF SINGERS
PIERRE MONTEUX, CONDUCTING

DECEMBER 21



I S A A C S T E R N

UNEQUALLED AMONG VIOLINISTS
PIERRE MONTEUX, CONDUCTING

JANUARY 4



P E R C Y G R A I N G E R

INTERNATIONALLY FAMOUS PIANIST
PIERRE MONTEUX, CONDUCTING

JANUARY 26

TO

FEBRUARY 2



O R I G I N A L B A L L E T R U S S E

A N S. H U R O K A T T R A C T I O N
COL. W. D e B A S I L, DIRECTOR GENERAL
9 S P E C T A C U L A R P E R F O R M A N C E S
ALL WITH SAN FRANCISCO SYMPHONY

FEBRUARY 5



M A R I A N A N D E R S O N

ONE OF THE WORLD'S GREATEST ARTISTS
PIERRE MONTEUX, CONDUCTING

M A R C H 8



F L O R E N C E Q U A R T A R A R O

SAN FRANCISCO SOPRANO — METROPOLITAN OPERA
GAETANO MEROLA, CONDUCTING

SIX STAR SEASON

THE BEST IN MUSIC
FOR THE PEOPLE OF SAN FRANCISCO
WITHIN THE REACH OF ALL

AN ART COMMISSION SERVICE

SAN FRANCISCO OPERA COMPANY

GAETANO MEROLA

GENERAL DIRECTOR

PAUL POSZ

MANAGER

ARMANDO AGNINI
STAGE AND TECHNICAL DIRECTOR

KURT HERBERT ADLER
CHORUS DIRECTOR

ETIENNE BARONE
STAGE MANAGER

WILLAM CHRISTENSEN
BALLET MASTER

JESSIE KEENE
SECRETARY



CONDUCTORS and ASSISTANTS

GAETANO MEROLA	PAUL BREISACH	WILLIAM STEINBERG	GEORGE SEBASTIAN
PIETRO CIMARA	KURT HERBERT ADLER	OTELLO CIRONI	PETER PAUL FUCHS
KARL KRITZ	FRITZ BERENS	ANTONIO DELL'OREFICE	HERMANN WEIGERT
WILLIAM WOLSKI CONCERT MASTER			JULIUS HAUG PERSONNEL MANAGER

ARTISTS

LICIA ALBANESE SOPRANO	JOHN GARRIS TENOR	JAN PEERCE TENOR
LORENZO ALVARY BASS	FLORENCE GEORGE SOPRANO	IVAN PETROFF BARITONE
BRITTA ANDERSON CONTRALTO	HERTA GLAZ CONTRALTO	DELPHIA PHILLIPS SOPRANO
LUCY ARMAGANIAN SOPRANO	PAUL GUENTER BARITONE	EZIO PINZA BASS
SALVATORE BACCALONI BASS	MACK HARRELL BARITONE	LILY PONS SOPRANO
KURT BAUM TENOR	MARGARET HARSHAW CONTRALTO	ELLEN REPP CONTRALTO
MARIO BERINI TENOR	COLIN HARVEY BARITONE	REGINA RESNIK SOPRANO
EILEEN BALDWIN CONTRALTO	ELMA HEITMAN SOPRANO	STELLA ROMAN SOPRANO
JUSSI BJOERLING TENOR	ESTER HESSLING CONTRALTO	WILLIAM ROONEY TENOR
JOANNE BREHMS CONTRALTO	RADUL JOBIN TENOR	MARIA SA EARP SOPRANO
JOHN BROWNLEE BARITONE	MARILYN KING SOPRANO	BETTIE SANDERSON SOPRANO
BIANCA BRUNI SOPRANO	ELEANOR KNAPP SOPRANO	BIDU SAYAD SOPRANO
MARGARET BURNS CONTRALTO	SYBIL LOUISE KNAPP SOPRANO	KENNETH SCHON BARITONE
LORRAINE CALCAGNO CONTRALTO	CHARLES KULLMAN TENOR	SET SVANHOLM TENOR
LEILA CAMBI SOPRANO	KATHLEEN LAWLOR SOPRANO	GEORGE TALLONE TENOR
GEORGE CEHANOVSKY BARITONE	ERICH LAWRENCE TENOR	LAWRENCE TIBBETT BARITONE
NADINE CONNER SOPRANO	LOTTE LEHMANN SOPRANO	JOSEPH TISSIER TENOR
MARY LOU CONNORS SOPRANO	DESIRE LIGETI BASS	FRANCESCO VALENTINO BARITONE
GEORGE CZAPLICKI BARITONE	MAX LORENZINI BARITONE	EDWIN VANNUCCI BARITONE
GALLIANO DANELUZ TENOR	DOROTHY MCINTYRE SOPRANO	ASTRID VARNAY SOPRANO
MURIEL DEMERS CONTRALTO	BENJAMIN MARTIN BARITONE	GERALDINE VITI SOPRANO
ALESSIO DE PADLIS TENOR	NICOLA MOSCONA BASS	THELMA VOTIPKA SOPRANO
LILY DJANEL SOPRANO	KAYTON NESBITT TENOR	MARIAN WOOD SOPRANO
PHILIP DOAN TENOR	JARMILA NOVOTNA SOPRANO	MARTINA ZUBIRI SOPRANO
ELOISE FARRELL SOPRANO	WALTER OLITZKI BARITONE	

Enjoy your Favorite Stars at Home



LILY PONS



EZIO PINZA



RAOUL JOBIN



LOTTE LEHMANN

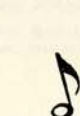

SALVATORE BACCALONI



NADINE CONNER



STELLA ROMAN



CHARLES KULLMAN



BIDU SAYAO

KURT BAUM

Hear the finest renditions of your favorite opera stars beautifully reproduced on Columbia Masterworks Records. To enjoy a repeat performance at home . . .

. . . Visit these Columbia Dealers . . .

Tupper & Reed

*Berkeley's Red Brick
Music House*

2271 Shattuck Ave.
Berkeley
Ph. THornwall 9820

The American Home Appliance Co.

3545 Geary Boulevard
San Francisco 18, Calif.

ROSS CAMERON Record Center

*In the Financial
District*

331 Bush Street
Phone SUTter 2219

West Portal Radio & Music Store

*For those hard to get
Records*

78 West Portal
Phone OVerland 2595

BALDWIN and HAKLIK Record Room

*Open Noon till
Midnight*

Fairmont Hotel
SUTter 8823

Jackson's

*Furnishers of
Homes*

Clay at 13th & 14th Sts.
Oakland, Calif.

COLUMBIA 
Masterworks **RECORDS**

C H O R A L E N S E M B L E

MISSES

BRITTA ANDERSON
LUCY ARMAGANIAN
EILEEN BALDWIN
KATHERINE BRAVOS
JOANNE BREHM
EILEEN BROWNE
BIANCA BRUNI
MARGARET BURNS
LORRAINE CALCAGNO
LEILA CAMBI
MARY LOU CONNORS
ELEANOR CORYELL
MURIEL DEMERS
ELOISE FARRELL
SONYA FREED

THORA HARPER
ELMA HEITMAN
ESTER HESSLING
ORTHELLA HUGHES
MARILYNN KING
SYBIL LOUISE KNAPP
KATHLEEN LAWLOR
DOROTHY MCINTYRE
DELPHIA PHILLIPS
GERTRUDE ROSENBACK
BETTIE SANDERSON
GERALDINE VITI
MARIAN WOOD
MARTINA ZUBIRI

DDRA DI TANO, ACCOMPANIST

MESSRS.

EVARISTO ALIBERTINI
NORMAN ANDERSON
GEORGE ARGYRES
LOUIS BRAUNSTEIN
MARTIN CLARK
CECIL COOPER
GALLIANO DANELUZ
FLOYD DAVIS
AMERIGO DEL GRANDE
PHILIP DOAN
JOHN GETAS
PAUL GUENTER
COLIN HARVEY
EDSON HOEL
GEORGE JENSEN
EUELL LABHARD
ERICH LAWRENCE

MAX LORENZINI
GIULIO MANCINI
BENJAMIN MARTIN
CARLO MANNUCCI
ROBIN NELSON
WILLIAM PETERSON
DONN RANDOM
WILLIAM ROONEY
ATTILIO ROSSI
MARINO SENSI
WILLARD SMITH
GEORGE TALLONE
ALBERT VANNUCCI
EDWIN VANNUCCI
FRED WAHLIN
FREDERIC WILLIAMS
HERMAN WISEMAN

BALLET

WILLAM CHRISTENSEN, CHOREOGRAPHER, BALLET MASTER

SOLOISTS

MISSES
JOCELYN VOLLMAR
ONNA WHITE
CELENA CUMMINGS
LOIS TREADWELL
ROSALIE PROSCH
ANTOINETTE GUHLKE

MESSRS.
PETER NELSON
JOAQUIN FELSCH
JOSE MANERO

PRINCIPAL DANCERS

MISSES
JOAN VICKERS
BETTY CUNEO
CAROLYN WILLIAMS
JUDY NATHANSON
SALLY WHALEN
AUDREY GREENLEY

MESSRS.
MARVIN KRAUTER
WILLIAM HAY
RICHARD BURGESS

CORPS DE BALLET

MISSES
DOLORES RICHARDSON
JOAN BENNETT
NANCY JOHNSON

MISSES
SYLVIA ANN WILLIAMS
BONNIE BELL
JOAN EDGERTON

MISSES
JANET SASSOON
VALLA RAMEY
VERA GOLD

MISSES
MARCIANNE RAUB
VELERIE BOOTH

PRODUCTION

EUGENE B. DUNKEL-FRITZ
GUS SCHNEIDER
SCENIC ARTISTS

EARL SIMMONS
MASTER MECHANIC
PAUL PINELL
MASTER CARPENTER

ARTHUR MITCHELL
MASTER ELECTRICIAN
JOHN T. HEAVEY
MASTER OF PROPERTIES

FOR WAR MEMORIAL OPERA HOUSE

R. G. WAKEMAN
MASTER CARPENTER

EDWARD J. ZETTEL
MASTER ELECTRICIAN

WALLACE FLETTER
MASTER OF PROPERTIES

COSTUMES AND WIGS BY GOLDSTEIN & CO.

ALEXANDER AGNINI
WARDROBE MASTER

INEZ DODSON
WARDROBE MISTRESS

SUE MCGOWAN
HAIRDRESSER

EVERETT MASON
MAKEUP ARTIST

PROGRAM

PISANI PRINTING & PUBLISHING COMPANY, PUBLISHERS, DESIGNERS AND PRINTERS

For the music you want
RCA VICTOR

"The Music America Loves Best!"



LAWRENCE TIBBETT



JAN PEERCE



JARMILA NOVOTNA

Consult these Dealers for your

**JACKSON'S
 RECORDS**

Clay & 14th Streets
 Oakland, California
 TEmplebar 5800

**West Portal Radio
 and Music Store**

78 West Portal Avenue
 OVerland 2595
 One of the Largest Record
 Shops in the Bay Area
 "For the Hard-to-Get
 Records Try Us"

OFFENBACH'S

From Boogie to
 Bach
*Popular and Classical
 Records and Albums*
 1452 Market Street
 UNDERHILL 4204

*"Alameda's Record
 Center"*

**FRANCK'S
 MUSIC
 AND APPLIANCES**
 1349 Park Street
 LAkehurst 3-1021

**ROWLAND
 MUSIC CO.**

"Everything Musical"

38 Mason Street
 YUkon 6-0132

DOUGHTY'S

*One of the most complete
 stocks of Opera, Classical
 and Popular Records*
 5031 Geary Blvd.
 Bet. 14th and 15th Ave.
 BAyview 0056

when you want it —

RECORDS



Recognized through the years for their faithful reproduction, RCA Victor Records continue to bring you the finest in recorded music. You will find the world's greatest artists in RCA Victor's Great Catalog of Music.



JUSSI BJOERLING



LICIA ALBANESE



DOROTHY KIRSTEN

RCA Victor Record Requirements

You will find Victor's
Finest Selections

at

WEINSTEIN CO.
1041 Market Street

HALE BROS.

Record Department

867 Market
SUtter 8000

**The American
Home Appliance
Co.**

3545 Geary Boulevard
San Francisco 18, Calif.

You will delight in the
Large Selection of your
favorite Recordings
at

**A 1 Radio Music
Store**

816 Irving near 9th Avenue
Overland 6587

**O'CONNOR
MOFFATT
and Company**

Stockton at O'Farrell
SUtter 1800

For your listening con-
venience and comfort in
Sherman, Clay's beautiful
new record department . . .

**34 SOUND-PROOFED
AIR CONDITIONED
RECORD ROOMS!**

Beaulieu Vineyard

BV

WINES



BEAULIEU VINEYARD is a family estate . . . located in the lovely Napa Valley of Northern California. Today, as for nearly half a century, we take pride in the quality of our wines. Our 600 acres of vines grow wine grapes of the finest strains. Thus the yield is far lighter than that of grapes of lesser quality.

Our old-world-type of winery has a storage capacity equal to five times our yearly production — thus we have ample facilities to develop our inventory of fine wines in small cooperage until bottle-ripe, and to bin them afterwards.

As a consequence of our painstaking methods, production is limited and our wines are not available everywhere.

FIVE REPRESENTATIVE BEAULIEU VINEYARD WINES

GEORGES DE LATOUR PRIVATE RESERVE CABERNET: An eminent wine, made solely with Cabernet Sauvignon grapes.

BEAULIEU NAPA VALLEY MUSCAT DE FRONTIGNAN: This wine has been acclaimed by experts as the finest dessert wine produced in America. A wine for entertaining.

BEAUMONT: Made with the famous Pinot Noir grapes (original cuttings from Cote d'Or district of France).

BEAUCLAIR: One of the fine white wines of the Napa Valley. Made with Johannesberger Riesling grapes.

BEAUROSE. A light, agreeable vinrosé. To be served very chilled. The hostess wine for lunch.

Beaulieu Vineyard

FOUNDED AND OWNED CONTINUOUSLY BY THE DE LATOUR FAMILY SINCE 1900
Vineyards and Winery at Rutherford, Napa County, California



Music and Stage Direction
SAN FRANCISCO OPERA COMPANY

Left: Right:

SEBASTIAN STEINBERG

CIMARA BREISACH

ADLER AGNINI

KRITZ CHRISTENSEN



*For those who
put quality above price*

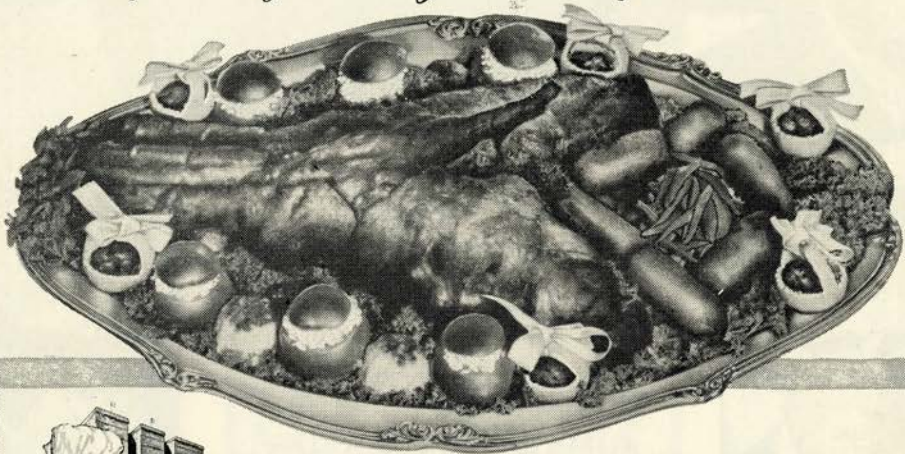

*Executive Chef Georges
Reymond, back at the
St. Francis Hotel after
three years' service in the
Army Air Force as chef to
General George Kenney.*

Roast Baron of Lamb St. Francis

*Magnificent creation by Chef Reymond
of the world famous St. Francis Hotel*

Matching San Francisco's sophistication, the suave St. Francis Hotel again proves its culinary versatility in impressing world dignitaries, with this piece de resistance of Chef Reymond—Roast Baron of Lamb St. Francis! Elaborately banquet-proportioned. Done with the finesse of appearance—the flavorful mastery of taste—characteristically French. Superb cuisine that calls for the perfect complement of Charles Krug's superb Napa Valley Claret or Burgundy.



Charles Krug
Napa Valley Wines

CHARLES KRUG WINERY · ST. HELENA, CALIFORNIA

Artists of the
SAN FRANCISCO OPERA COMPANY

Left:

SVANHOLM

BAUM

SAYAO

TIBBETT

LEHMANN

GARRIS

PINZA

Right:

PONS

JOBIN

VARNAY

VOTIPKA

SCHON

HARSHAW

ALVARY



Command Performance for you

... on San Francisco's **FIRST** station!

KPO has for 24 years been bringing its listeners the greatest shows in radio. This year — with many new additions to the famous NBC Parade of Stars — 680 on your dial brings you command performances by your favorites of symphony, opera, screen and stage. Listed on this page are a few of the outstanding programs at your command on KPO.

RCA VICTOR SHOW
Sunday at 10:00 AM

**NBC SYMPHONY
ORCHESTRA**
Sunday at 1:00 PM

**AMERICAN ALBUM
OF FAMILIAR MUSIC**
Sunday at 5:30 PM

**STANDARD SYMPHONY
HOUR**
Sunday at 7:30 PM

THIS IS YOUR HOME
Sunday at 9:00 PM

KNOW YOUR SYMPHONY
Saturday at 5:00 PM

* **CONTENTED HOUR**
Monday at 6:00 PM

* **TELEPHONE HOUR**
Monday at 8:00 PM

* **VOICE OF FIRESTONE**
Monday at 8:30 PM

* **PLAYHOUSE OF
FAVORITES**
Tuesday at 9:30 PM

* **KRAFT MUSIC HALL**
Thursday at 9 PM

* **THE FRED WARING SHOW**
Monday thru Friday
at 4:00 PM

FIRST in San Francisco

KPO



680 on your dial

Artists of the
SAN FRANCISCO OPERA COMPANY

Left: *Right:*

ALBANESE

RESNIK

PEERCE

BJOERLING

DJANEL

CONNER

MOSCONA

CEHANOVSKY

CZAPLICKI

REPP

GEORGE

PETROFF

BROWNLEE

LIGETI



THE OFFICIAL PIANO OF THE
SAN FRANCISCO OPERA COMPANY

Baldwin



Choose your Piano as the Artists do



Lily Pons

Ezio Pinza

Licia Albanese

Jussi Bjoerling

THE BALDWIN PIANO CO.

310 Sutter Street
San Francisco

1828 Webster Street
Oakland

THE CONCERT DIVISION OF THE

SAN FRANCISCO OPERA ASSOCIATION

GAETANO MEROLA, *General Director*

PAUL POSZ, *Manager*

SEASON 1946 - 1947

DISTINGUISHED CONCERT COURSE

Monday Evening, October 28

STRAUSS FESTIVAL

With OSCAR STRAUSS and his
Concert Orchestra

Friday Evening, November 15 to

Monday Evening, November 24

**BALLET RUSSE DE MONTE
CARLO**

Monday Evening, December 2

LAURITZ MELCHIOR, Tenor

With Concert Orchestra

Tuesday Evening, December 3

DOROTHY MAYNOR, Soprano

Tuesday Evening, December 10

**VRONSKY AND BABIN
Duo-Pianists**

Friday Evening, December 27 to

Sunday Evening, January 5

BALLET THEATRE

Tuesday Evening, January 7

MENUHIN, Violinist

Tuesday Evening, January 21

IGOR GORIN, Baritone

Tuesday Evening, February 4

JENNIE TOUREL, Mezzo-Soprano

Wednesday Evening, February 19

JUSSI BJOERLING, Tenor

Sunday Matinee, February 23

Sunday Evening, February 23

JOOS BALLET

Monday Evening, February 24

CASADESUS, Pianist

Friday Evening, February 28

THE FIRST PIANO QUARTET

Monday Evening, March 3

PAUL ROBESON, Bass

Tuesday Evening, March 18

DRAPER AND ADLER

Tap Dancer Supreme Harmonica Virtuoso

Thursday Evening, March 20

ELEANOR STEBER, Soprano

Wednesday Evening, April 3

TITO GUIZAR, Tenor

Monday Evening, April 14

HEIFETZ, Violinist

Tuesday Evening, April 22

JAMES MELTON, Tenor

Saturday Evening, April 26

MARYLA JONAS, Pianist

TICKET PRICES

Ballet Russe, Ballet Theatre, Melchior, Heifetz, Menuhin, Bjoerling

\$3.60, \$3.00, \$2.40, \$1.80, \$1.20, Tax Included

All Other Attractions

\$3.00, \$2.40, \$1.80, \$1.50, \$1.20, Tax Included

Opera Box Office — City of Paris — EX 8585

WAR MEMORIAL OPERA HOUSE

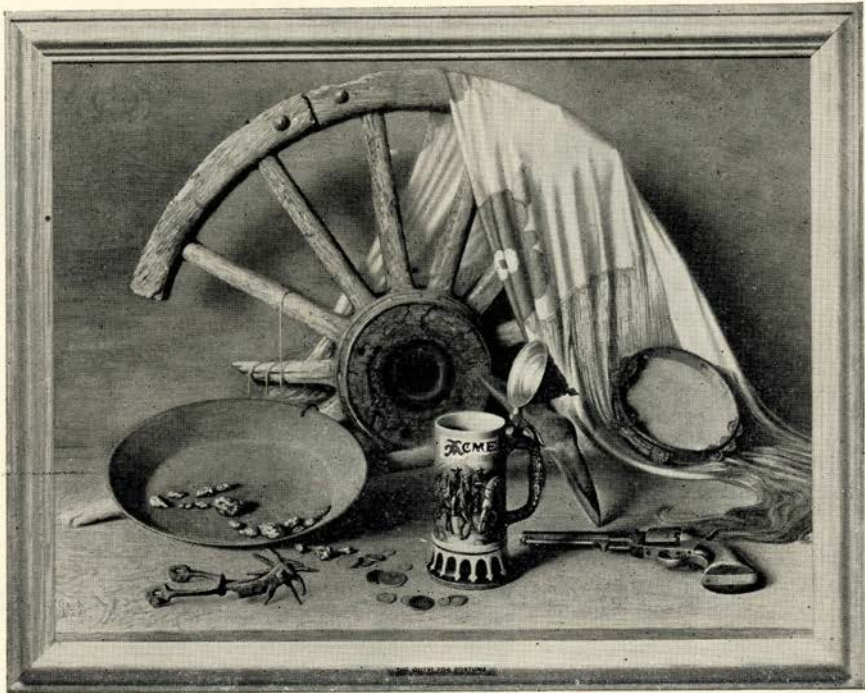

ACME

*...the beer with
the high I. Q.
(It Quenches!)*

ACME BREWERIES, San Francisco



R E P E R T O I R E

REGULAR SERIES

- LOHENGRIN (*Wagner*)
With Varnay, Harshaw, Svanholm, Czapliski, Moscona, Harrell
STEINBERG, Conductor *Tuesday Night, September 17, at 8:00*
- LA TRAVIATA (*Verdi*)
With Albanese, Votipka, Lawlor, Pearce, Valentino, De Paolis, Cehanovsky, Ligeti,
Olitzki, Lorenzini. MEROLA, Conductor *Friday Night, September 20, at 8:00*
- ROMEO AND JULIET (*Gounod*)
With Sayao, Knapp, Votipka, Jobin, Moscona, Brownlee, De Paolis, Tissier, Alvary, Harvey,
Ligeti. BREISACH, Conductor *Tuesday Night, September 24, at 8:00*
- BORIS GODOUNOFF (*Moussorgsky*)
With Pinza, De Paolis, Berini, Baccaloni, Alvary, Cehanovsky, Garris, Schon, Ligeti,
Olitzki, Tissier, Tallone, Glaz, Knapp, Harshaw, Repp, Demers. SEBASTIAN, Conductor *Friday Night, September 27, at 8:00*
- LAKME (*Delibes*)
With Pons, Glaz, Votipka, Zubiri, Knapp, Jobin, Moscona, Cehanovsky, Garris, Martin,
Doan, Tallone. CIMARA, Conductor *Tuesday Night, October 1, at 8:00*
- LA FORZA DEL DESTINO (*Verdi*)
With Roman, Glaz, Votipka, Baum, Valentino, Pinza, Baccaloni, Alvary, De Paolis,
Cehanovsky, Ligeti, Cambi. MEROLA, Conductor *Thursday Night, October 3, at 8:00*
- DER ROSENKAVALIER (*Richard Strauss*)
With Lehmann, Novotna, Conner, Glaz, Votipka, Alvary, Olitzki, De Paolis, Baum,
Garris, Harrell, Tallone, Tissier, Daneluz, King, Cambi, Lawlor, Sanderson, Calcagno.
SEBASTIAN, Conductor *Tuesday Night, October 8, at 8:00*
- FIDELIO (*Beethoven*)
With Resnik, Conner, Berini, Alvary, Schon, Harrell, Garris, Nesbitt, Harvey.
BREISACH, Conductor *Friday Night, October 11, at 8:00*
- MADAMA BUTTERFLY (*Puccini*)
With Albanese, Glaz, Farrell, Kullman, Brownlee, De Paolis, Alvary, Cehanovsky, Olitzki,
Harvey. MEROLA, Conductor *Tuesday Night, October 15, at 8:00*
- MARRIAGE OF FIGARO (*Mozart*)
With Roman, Sayao, Novotna, Glaz, Demers, Pinza, Brownlee, Baccaloni, Ligeti, De Paolis,
Garris, Viti. STEINBERG, Conductor *Friday Night, October 18, at 8:00*

POPULAR SERIES

- CARMEN (*Bizet*)
With Djanel, Conner, Votipka, Glaz, Jobin, Czapliski, Alvary, De Paolis, Cehanovsky.
BREISACH, Conductor *Thursday Night, September 19, at 8:00*
- LA BOHEME (*Puccini*)
With Sayao, Sa Earp, Kullman, Valentino, Cehanovsky, Pinza, Baccaloni, Lorenzini,
Vannucci, Hessling. MEROLA, Conductor *Thursday Night, September 26, at 8:00*
- LOHENGRIN (*Wagner*)
With same cast as Regular Series performance. *Wednesday Night, October 2, at 8:00*
- LUCIA DI LAMMERMOOR (*Donizetti*)
With Pons, Votipka, Pearce, Alvary, Petroff, Garris, Tallone. CIMARA, Conductor *Thursday Night, October 10, at 8:00*
- FIDELIO (*Beethoven*)
With same cast as Regular Series performance. *Thursday Night, October 17, at 8:00*

EXTRA PERFORMANCES

- DON PASQUALE (*Donizetti*)
With Albanese, Baccaloni, Brownlee, Garris, De Paolis. KRITZ, Conductor *Sunday Matinee, September 22, at 2:00*
- CARMEN (*Bizet*)
With same cast as Regular Series performance except George will be Micaela, Harrell,
Escamillo, and Olitzki, Zuniga. *Sunday Matinee, September 29, at 2:00*
- LA TRAVIATA (*Verdi*)
With same cast as Regular Series performance except Harrell will be Giorgio Germont and
Harvey, Baron Douphol. *Monday Night, September 30, at 8:00*
- LAKME (*Delibes*)
With same cast as Regular Series performance. *Sunday Matinee, October 6, at 2:00*
- BORIS GODOUNOFF (*Moussorgsky*)
With same cast as Regular Series Performance. *Monday Night, October 7, at 8:00*
- DER ROSENKAVALIER (*Richard Strauss*)
With same cast as Regular Series performance except Tallone will be A Landlord. *Sunday Matinee, October 13, at 2:00*
- LA BOHEME (*Puccini*)
With Roman, Sa Earp, Bjoerling, Harrell, Cehanovsky, Moscona, Baccaloni, Lorenzini,
Vannucci. CIMARA, Conductor *Monday Night, October 14, at 8:00*
- IL TROVATORE (*Verdi*)
With Roman, Harshaw, Viti, Bjoerling, Valentino, Moscona, Tissier, Vannucci.
ADLER, Conductor *Wednesday Night, October 16, at 8:00*
- RIGOLETTO (*Verdi*)
With Pons, Knapp, Heitman, Calcagno, Lawlor, Tibbett, Pearce, Alvary, Cehanovsky,
Ligeti, Harvey, Tissier. CIMARA, Conductor *Saturday Night, October 19, at 8:00*
- MADAMA BUTTERFLY (*Puccini*)
With same cast as Regular Series performance except Knapp will be Suzuki and Valentino,
Sharpless. *Sunday Matinee October 20, at 2:00*

OPERAS FOR YOUNG PEOPLE

Presented by San Francisco Opera Guild

- CARMEN (*Bizet*)
With same cast as Popular Series performance except George will be Micaela; Knapp,
Mercedes, and Olitzki, Zuniga. *Friday Matinee, October 4, at 1:00*
- DON PASQUALE (*Donizetti*)
With same cast as Popular Series performance except Valentino will be Dr. Malatesta. *Friday Matinee, October 11, at 1:00*

*"I promise to take
you there anytime
you say"*



COCKTAILS
5 P.M.

BEE & RAY
GOMAN'S GAY 90's
555 PACIFIC AVE.
Continuous NAUGHTY
NINETIES *Entertainment*

DINNER
6 P.M.

A LAUGH RIOT "UNCLE TOM'S CABIN" SATIRE 9:30

TUESDAY NIGHT, SEPTEMBER 17, at 8:00

† *Lohengrin*

Opera in three acts. Music and text by Richard Wagner.

THE CAST

Lohengrin, Knight of the Holy Grail.....*SET SVANHOLM
Elsa of Brabant.....*ASTRID VARNAY
Frederick of Telramund, Count of Brabant.....*GEORGE CZAPLICKI
Ortrud, his wife.....MARGARET HARSHAW
Henry the Fowler, King of Germany.....*NICOLA MOSCONA
The King's Herald.....MACK HARRELL
Pages.....**MARTINA ZUBIRI, **MARY LOU CONNORS
BETTIE SANDERSON, **ESTER HESSLING
Nobles.....**GALLIANO DANELUZ, PAUL GUENTER,
**ERICH LAWRENCE, EDWIN VANNUCCI
Brides Maids.....**MARIAN WOOD, **ELOISE FARRELL, BIANCA
BRUNI, **DELPHIA PHILLIPS, **LUCY AR-
MAGANIAN, **GERALDINE VITI, **EILEEN
BALDWIN, **MARGARET BURNS

* *San Francisco debut.*

** *San Francisco Opera debut.*

*Saxons, Thuringen and Brabantian Counts and Nobles, Ladies of Honor,
Pages and Attendants*

STAGE DIRECTOR

ARMANDO AGNINI

CONDUCTOR

WILLIAM STEINBERG

CHORUS DIRECTOR

KURT HERBERT ADLER

TIME AND PLACE: Antwerp, during the First Half of the Tenth Century

Act I: On the Banks of the River Scheldt

Act II: Court of the Palace

Act III: Scene 1: The Bridal Chamber of the Palace

Scene 2: Same as Act I

†**Extra Performance of "Lohengrin," October 2**

TICKETS FOR EXTRA PERFORMANCES
AT OPERA BOX OFFICE, CITY OF PARIS

Encores not permitted — Bell rings three minutes before curtain rises

The Story of "Lohengrin"

ACT I—King Henry, come to enlist the aid of the Knights of Brabant against the invading Huns, finds strife among the nobles. Telramund, who had been appointed by the dying Duke of Brabant as guardian of his children, Elsa and Gottfried, has accused Elsa of having killed her brother and concealed his body. Telramund was betrothed to Elsa but suspecting her of fratricide he has married Ortrud and claimed the Dukedom. King Henry summons Elsa to plead her cause. She makes no statement, but tells of a vision she has had of a knight sent by Heaven to champion her. Telramund demands that Elsa produce her dream knight to combat him. Three calls of the trumpet are sounded, and a knight appears in silver armor, standing in a boat drawn by a swan. He announces that he has been sent by God to defend a slandered maiden and offers himself as her champion, and her husband, provided only that she will never ask his name. Elsa accepts his condition and the knight falls Telramund.

ACT II—Telramund upbraids Ortrud for their downfall, but she explains that the knight had won by sorcery and they need only overcome his power to win their own reinstatement. As they argue Elsa comes to her window, pouring out her love for the young stranger. Making her presence known, Ortrud feigns repentance in order to gain Elsa's ear and implant in her heart the seeds of doubt and suspicion. The light of day is welcomed by a trumpeter. A herald proclaims the banishment of Telramund and the leadership of the mysterious knight as the Guardian of Brabant. Elsa's wedding procession starts. She is about to enter the chapel when Ortrud appears and demands priority over the bride-elect of a nameless knight. Telramund accuses the knight of sorcery, but the King will not listen. The train enters the church, and Elsa and Lohengrin are united.

ACT III—This act opens in the bridal chamber. The seeds of curiosity and distrust which Ortrud has sown in Elsa's mind have ripened. In spite of her conviction that it will destroy her happiness, she questions Lohengrin with increasing vehemence, at last openly demanding to know his secret. At this juncture Telramund breaks into the apartment with four followers, intending to take the life of Lohengrin. A single blow of the knight's sword stretches him lifeless. Lohengrin then places Elsa in the charge of her ladies and orders them to take her to the presence of the king at the Oak of Justice whither he will follow and disclose his identity. (Scene 2) The knight easily justifies his slaying of Telramund. Then, compelled by his wife's unfortunate rashness, he discloses himself as the son of Parsifal, Knight of the Holy Grail, and announces that he must now return to its guardianship. The swan once more appears and as he steps into the boat he bids Elsa an eternal farewell. Before he sails away, however, Ortrud declares to the wondering crowd that the swan is Elsa's brother. Lohengrin at once disenchants the swan, Gottfried appears and rushes into his sister's arms. A white dove flies through the air and Lohengrin sails away as Elsa dies in the embrace of her newly found brother.



Azalea evening

Deep, deep pink with rich overtones of blue...

Monteil's challenge to night light. Complement it
with PERVENCHE, Monteil's newest eye shadow.

Germaine Monteil



great artists
great pianists
great musicians
choose the incomparable

STEINWAY

"instrument of the immortals"

... and like everything fine in music, the
Steinway is exclusive with Sherman, Clay

• Virtually all of the world's greatest artists use the Steinway exclusively. To each of them it is the only piano that measures up to their exacting standards of professional perfection.

Steinway, the world's most perfect piano, should be the first choice of all music-loving homes as well.

The first post-war Steinway spinet piano is now on display. Orders accepted for future delivery.

Sherman  Clay

SHERMAN, CLAY'S 8 PACIFIC COAST STORES ARE LOCATED IN
SAN FRANCISCO • OAKLAND • SAN JOSE • SACRAMENTO • FRESNO • PORTLAND • SEATTLE

THURSDAY NIGHT, SEPTEMBER 19, at 8:00

† Carmen

Opera in four acts. Music by Georges Bizet.

Text by Meilhac and Halv y, after Prosper Merim e's Romance.

THE CAST

Carmen.....	LILY DJANEL
Don Jose.....	RAOUL JOBIN
Micaela.....	NADINE CONNER
Escamillo, the Toreador.....	GEORGE CZAPLICKI
Zuniga, Captain of Dragoons.....	LORENZO ALVARY
Frasquita.....	} Companions of Carmen	{ THELMA VOTIPKA
Mercedes.....		
Dancairo.....	} Smugglers	{ GEORGE CEHANOVSKY
Remendado.....		
Morales, an officer.....	GEORGE CEHANOVSKY

* San Francisco debut.

An Innkeeper, Guide, Soldiers, Citizens, Boys, Cigarette Girls, Gypsies, Smugglers

Solo Dancers: Lois Treadwell, Jose Manero, Rosalie Prosch

Corps de Ballet

Choreography by Willam Christensen

Children's Chorus from San Francisco Conservatory of Music, Reba Kay, director.



STAGE DIRECTOR

ARMANDO AGNINI

CONDUCTOR

*PAUL BREISACH

CHORUS DIRECTOR

KURT HERBERT ADLER



TIME AND PLACE: About 1820; Seville, Spain

Act I: Interior of Cigarette Factory

Act II: A Tavern in Suburbs

Act III: A Rocky Pass in the Mountains at Night

Act IV: Square at Entrance to Bull Ring

†Extra Performance of "Carmen," September 29, Matinee.

Students' Performance of "Carmen," October 4, Matinee

TICKETS FOR EXTRA PERFORMANCES
* AT OPERA BOX OFFICE, CITY OF PARIS

Encores not permitted — Bell rings three minutes before curtain rises

The Story of "Carmen" ACT I

ACT I—Micaela, a country maid to whom Don José, young brigadier, is engaged, seeks her affianced with a message from his mother. He is not on duty, and embarrassed by the attentions of the soldiers, she leaves. The new guard marches in. José is told that Micaela has come to see him, and he sits thinking of her. Cigarette girls stream out from the factory near by, with them, Carmen the gypsy. Attracted by the indifference of handsome Don José Carmen sings directly to him. Throwing him a flower, she leaves him, dazed and bewildered. A moment later a stabbing affray with a rival factory girl leads to the gypsy's arrest and she is placed in the care of José. A few more smiles and José is half persuaded to allow her to escape and to join her later at the Tavern of Lillas Pastia. There is a sudden struggle, the soldier lets go his hold, and Carmen flees.

ACT II—Carmen and a band of gypsies are singing a gay song. She remembers that the soldier who went to prison for her is now at liberty and shortly will join her. Morales, of José's guard, is trying to win her favor, but she laughs at him. The famous bull-fighter Escamillo enters and she devotes herself to him. Morales is enraged. Both men leave and the tavern is closed. The inn-keeper then admits two smugglers who tell their plans to the girls whom they invite to join them. Carmen alone, will not go. She is waiting for José, whose arrival leads to an ardent love scene. But he hears the trumpet sounding the retreat and tells Carmen he must return to his regiment. She is incensed and tells him that she hates him. Desperately he pours out his love and Carmen hurries to paint attractively the life they might lead together in the mountains. Despite her charms José is about to leave when his officer appears and orders him back to line. Resentfully José defies the captain, and escapes to the smugglers' camp with Carmen.

ACT III—José is unhappy in the life of a bandit, and Carmen, tiring of her gloomy lover, dreams of the Toreador. José threatens to kill her if she abandons him. "Death comes as Fate decrees," is her answer. She lays out the cards. They predict that she and her lover will die. Two visitors arrive: Escamillo, to see Carmen, and Micaela with a message from José's dying mother. The jealous José sees only Escamillo and shoots at him. Escamillo goes at once, but challenges José to meet him later. Micaela implores José to go to his mother. They leave together.

ACT IV—Carmen has become Escamillo's adored mistress. Magnificently dressed she comes with him to the entrance of the bull-ring, where he takes leave of her with impassioned song. Then the clouds of tragedy, which Carmen had read in the cards, lower in truth. Don José comes to Carmen to plead with her to be kind with him. Escamillo's name sounds in the arena amid wild applause, and Carmen repulses José with biting scorn. Escamillo's name again rings out, and the cheated José stabs Carmen to the heart.

What's last on your list of things to be done?



These days many a man is finding that there are more things to be done than there are hours in which to do them. So—personal financial affairs go to the bottom of the daily "must" list. "Risky, yes; but somehow it can't be helped."

It can be helped! Your affairs can be kept current.

Open an Agency Account with this Bank. Put your stocks, bonds and other securities under the supervision of our Trust Investment *Committee*. Qualified managers will follow the detail of your affairs and keep you constantly advised.

You retain ownership of your securities, of course; and as much or as little investment control as *you* wish.

Have an officer of this Bank show you how an Agency Account can serve you well.

THE BANK OF CALIFORNIA

NATIONAL ASSOCIATION

Founded in 1864

SAN FRANCISCO · PORTLAND · SEATTLE · TACOMA

Head Office: 400 CALIFORNIA STREET

Mission Branch: 16TH & JULIAN AVENUE

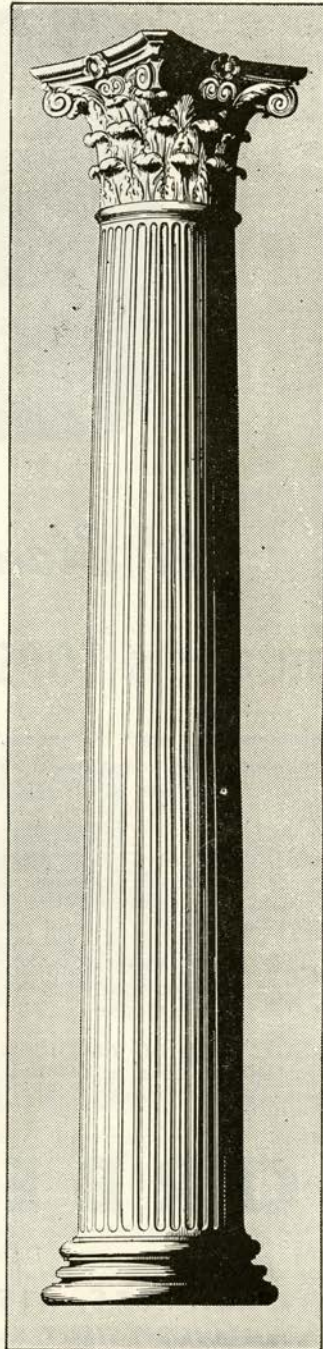

Member Federal Deposit Insurance Corporation

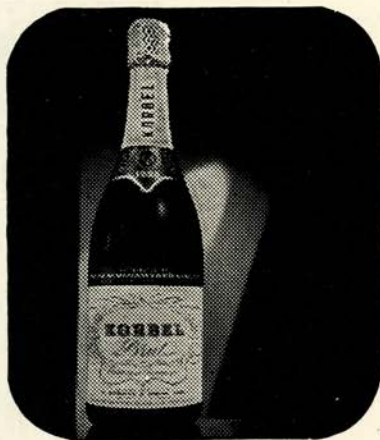

It Stands Alone

KORBEL BRUT IS TOPS IN AMERICAN CHAMPAGNE

Magazines which reach the most sophisticated audience in the United States unanimously give first place in American Champagnes to KORBEL BRUT
WE didn't say it first! THEY DID!

"THE BEST AMERICAN CHAMPAGNE to date is KORBEL BRUT. Our guess is anyone would think it was imported."
—Harper's Bazaar

"PROBABLY THE MOST CHAMPAGNE-LIKE domestic wine is KORBEL BRUT."
—Cue Magazine

"THE OUTSTANDING AMERICAN CHAMPAGNE to date is KORBEL BRUT."
—Town and Country

"EXTREMELY ENJOYABLE, bone-dry and clean-tasting."
—The New Yorker

"AMONG THE FEW FINE CALIFORNIA CHAMPAGNES IS KORBEL BRUT—a special cuvee which has been made as dry as the dryest Champagnes for the English market."
—St. Regis, Peacock Alley, The Ambassador, Plaza En Passant, The Savoyard, The Ritz Carlton, The Hampshire, The Sherry-Netherlands, Pierrot

K O R B E L BRUT ROUGE
 SEC PINK

Distributed by

TRADERS DISTRIBUTING CO.
314 FRONT STREET, SAN FRANCISCO, CALIFORNIA

21 BRANDS, INC.
17 E. 52nd ST., NEW YORK CITY

OPERA BOX HOLDERS

Season 1946

MR. AND MRS. JOHN B. BAILEY
MR. AND MRS. GEORGE WASHINGTON BAKER, JR.
MRS. GEORGE EDWIN BENNETT
MR. AND MRS. CHARLES R. BLYTH
MR. AND MRS. JOHN DAVIS BRADLEY
MR. AND MRS. ROY BRONSON
MR. AND MRS. GEORGE T. CAMERON
MR. AND MRS. JOHN B. CELLA
MR. AND MRS. WILLIAM W. CROCKER
MRS. FRANK P. DEERING
MR. AND MRS. SIDNEY M. EHRMAN
MR. AND MRS. MORTIMER FLEISHHACKER
MR. AND MRS. R. G. FOLLIS
MR. AND MRS. J. E. FRENCH
DR. AND MRS. FRANK R. GIRARD
MR. AND MRS. JOSEPH T. GRACE
MRS. J. D. GRANT
MRS. CRESCENT PORTER HALE
MRS. PRENTIS COBB HALE
MR. AND MRS. CHARLES L. HARNEY
MRS. I. W. HELLMAN
MR. AND MRS. CLARENCE LORAN JOHNSTON

MR. AND MRS. ARTHUR DALE KING
MRS. SAMUEL KNIGHT
MRS. MARCUS S. KOSHLAND
MR. CLARENCE LINDNER
MRS. RICHARD MCCREERY
MRS. JUILLARD McDONALD
MR. AND MRS. F. W. MCNEAR
MR. AND MRS. GAETANO MEROLA
MR. AND MRS. C. O. G. MILLER
MRS. EPPS J. MILLER
MR. AND MRS. KENNETH MONTEAGLE
MRS. RYER NIXON
MR. AND MRS. LOUIS A. PETRI
MRS. ARLINE M. ROLKIN
MRS. HENRY POTTER RUSSELL
JUDGE AND MRS. M. C. SLOSS
MRS. SIGMUND STERN
MR. AND MRS. OSCAR SUTRO, JR.
MRS. DAVID ARMSTRONG TAYLOR
MR. AND MRS. NION R. TUCKER
MR. AND MRS. BURTON B. TURNER
MR. AND MRS. KARL C. WEBER



Food of Distinction

The Villa offers you wondrous cuisine served in an atmosphere of quiet refinement. The soft candle light and attentive service has made the Villa the Peninsula's most charming dining place. The Villa's well stocked wine cellars offer you a selection of the world's finest bottled vintages—chilled properly to bring out their full, rich flavor.

DINNERS FROM 5 TO 10 — SUNDAYS AND HOLIDAYS 3 TO 10 P.M.

PARISIENNE ROOM
Open 12 Noon to 12 Midnight

Your Host
EMERSON MURFEE

Bill Nokes at the Hammond

Luncheon From 12 to 2:30

El Camino Real at Fortieth Avenue, San Mateo

For Reservations Phone San Mateo 5-1651 or 5-1652

CLOSED TUESDAYS



Swirling Mist

of white chiffon . . .

accordion pleated . . .

topped by luminous

natural wild mink

the dress, 98.95

the stole, 1200. plus tax

gown salon
fur salon
third floor

**O'CONNOR
MOFFATT**
AND COMPANY

Artists of the
SAN FRANCISCO OPERA COMPANY

Left:

NOVOTNA

KULLMAN

SA EARP

GLAZ

HARRELL

LAWLOR

BERINI

Right:

VALENTINO

ROMAN

BACCALONI

KNAPP

DE PAOLIS

NESBITT

OLITZKI



The San Francisco Bank

ONE OF THE OLDEST BANKS IN THIS STATE

offers its

Trust Services

as

- Executor of Wills
- Administrator of Estates
- Trustee under wills, agreements and bond issues
- Guardian of Estates
- Custodian for safekeeping of securities
- Stock Transfer Agent
- Stock Registrar



THE SAN FRANCISCO BANK

SAVINGS Inc. Feb. 10, 1868 · Member Federal Deposit Ins. Corp. TRUST

Main Office: 526 CALIFORNIA STREET, SAN FRANCISCO

Branch Offices:

Mission and Twenty-first Sts.

Haight and Belvedere Sts.

Clement St. and Seventh Ave.

West Portal Ave. and Ulloa St.

1528 Fillmore St.

1435 Burlingame Ave., Burlingame

Parker S. Maddux, President

Artists of the
SAN FRANCISCO OPERA COMPANY

Left:

VITI

TISSIER

HESSLING

PHILLIPS

DOAN

GUENTER

SANDERSON

BRUNI

Right:

CALCAGNO

HARVEY

FARRELL

LAWRENCE

ANDERSON

LORENZINI

WOOD

BALDWIN





Simi Vineyard

FINE CALIFORNIA WINES

When entertaining, serve superb SIMI vintage table wines... Burgundy, Cabernet, Carignan, Zinfandel... Larose, Vin Rosé... Sauterne, Chablis... Pale Dry Sherry, Ruby Port... perfected with unhurried care from choicest Sonoma hillside grapes... ask for SIMI... pronounced *See-Me*... at your dealer's.

PARROTT & CO... San Francisco.. Sole U. S. Distributors

Mail
Orders
Now!



Opens
Monday Eve.
Sept. 30th

ONLY NO. CALIFORNIA ENGAGEMENT
TWO PERFORMANCES DAILY—2:30-8:30 *All Seats Reserved*

The THEATRE GUILD *presents*

LAURENCE OLIVIER

in William Shakespeare's
"HENRY V"

In Technicolor

RELEASED THRU UNITED ARTISTS

PRICES: Eves. \$2.40, Mats. \$1.80. (Checks or money orders must be accompanied by stamped, self-addressed envelope.)

STAGE DOOR THEATRE
430 Mason
(nr. Geary)

Eugene O'Neill
says:
"The finest
picture I
have ever
seen."

Artists of the
SAN FRANCISCO OPERA COMPANY

Left: Right:

VANNUCCI

ZUBIRI

DEMERS

TALLONE

MARTIN

KING

HEITMAN

CAMBI

ROONEY

DANELUZ

KNAPP

McINTYRE

ARMAGANIAN

CONNERS

BREHM

BURNS





*D*uquette Room, elegant
fashion salon designed by the
famous Tony Duquette, presents
Fall's most brilliant and
most distinguished fashions!

HALE BROS
Grant Avenue

San Francisco Symphony Orchestra

Pierre Monteux, Conductor



MONTEUX

Presented by

THE MUSICAL ASSOCIATION OF SAN FRANCISCO
LEONORA WOOD ARMSBY, President HOWARD K. SKINNER, Manager

35th Season

WAR MEMORIAL OPERA HOUSE

NOVEMBER 15, 1946 — MAY 31, 1947

Sixteen Friday Afternoons . . .

Sixteen Saturday Evenings

Guest Artists

Pianists:

ROBERT CASADESUS
NIKITA MAGALOFF
JORGEN NIELSEN
ARTUR RUBINSTEIN
PAUL WITTGENSTEIN

Violinists:

MISCHA ELMAN
YEHUDI MENUHIN
JACQUES THIBAUD
Violoncellist:
GREGOR PIATIGORSKY

Vocalist: MAGGIE TEYTE



TEYTE



RUBINSTEIN



MAGALOFF



CASADESUS



PIATIGORSKY



THIBAUD



ELMAN



WITTGENSTEIN



MENUHIN



WALLENSTEIN



ANDREOTTI



BEAL



BEAL



NIELSEN

BETHOVEN NINTH SYMPHONY

with

MUNICIPAL CHORUS
Dr. Hans Leschke, *Director*

and

UNIVERSITY OF CALIFORNIA CHORUS
Edward B. Lawton, Jr., *Director*

Soloists

Norma Andreotti -- Eula Beal -- Mario Berini
Douglas Beattie

THE LOS ANGELES PHILHARMONIC ORCHESTRA

Alfred Wallenstein, *Conductor*

Season Tickets Now On Sale

Symphony Box Office—Sherman, Clay—Sutter &
Kearny Sts.—SU 1331

ERNIE
HECKSCHER
AND HIS ORCHESTRA



For a delicious dinner before, or
a light, tasty supper after the
Opera, call Fritz: EXbrook 3434



HOTEL

Mark Hopkins

GEO. D. SMITH

GENERAL MANAGER

C-A★

We have the only original
Eversharp CA* Repeater
Pen . . . the amazing new
pen that writes up to 3 years
without refilling! Service
guaranteed forever! Hand-
some gold-filled cap, finest pyralin
barrel. A quality pen for those who
appreciate performance superiority.

\$15.00 (plus Federal tax).

* CA means Capillary Action.

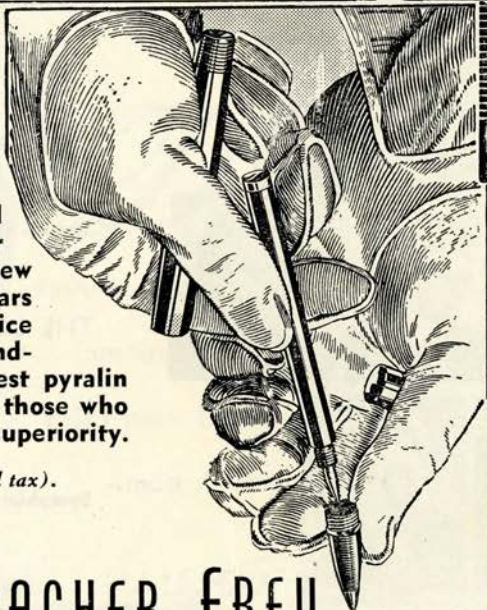

SCHWABACHER-FREY

MARKET OPPOSITE GRANT AVENUE

HOW TO PRONOUNCE THEIR NAMES

LICIA ALBANESE		RAOUL JOBIN	
	<i>Lee'-chee-ah Ahl-bah-nay'-zay</i>		<i>Rah-ool Zhoh-ban'</i>
LORENZO ALVARY		LOTTE LEHMAN	
	<i>Lorenzo Ahl-vah'ry</i>		<i>Lotte Lay'-mahn</i>
ARMANDO AGNINI		GAETANO MEROLA	
	<i>Ar-mahn'-dow Ah-nee'nee</i>		<i>Gah-yay-tahn'-oh Mare'-oh-lah</i>
SALVATORE BACCALONI		NICOLA MOSCONA	
	<i>Sahl-vah-tow'-ray Bach-ah-low'-nee</i>		<i>Nee'-ko-lah Maws-ko'-nah</i>
ETIENNE BARONE		JARMILA NOVOTNA	
	<i>Et-yehn Bah-row'-nay</i>		<i>Yar-mee'-lah Naw-vawt'-nah</i>
MARIO BERINI		IVAN PETROFF	
	<i>Mah'-ree-o Bear-ree'nee</i>		<i>Ee-vahn Pet-roff</i>
JUSSI BJOERLING		EZIO PINZA	
	<i>Yoosi Bee-ur'l'-ing</i>		<i>Et'-see-oh Peen'zah</i>
GEORGE CEHANOVSKY		LILY PONS	
	<i>George Chay-han-off'-skee</i>		<i>Lee-lee Pawnce</i>
OTELLO CERONI		STELLA ROMAN	
	<i>Otello Chay-row'-nee</i>		<i>Stay-lah Row-mahn'</i>
GEORGE CZAPLICKI		MARIA SA EARP	
	<i>George Chop-lick'-ski</i>		<i>Mah-ree'-ah Sa-Yarp'</i>
ANTONIO DELL'OREFICE		BIDU SAYAO	
	<i>Antonio Dell-or-reff'-ee-chay</i>		<i>Bee'-do Sa-yah'-oh</i>
ALESSIO DE PAOLIS		SET SVANHOLM	
	<i>Ah-less'-see-oh Deh Pah'-oh-leece</i>		<i>Seht Svan'-holm</i>
LILY DJANEL		FRANCESCO VALENTINO	
	<i>Lee-lee Zhan-nell</i>		<i>Francesco Vah-lenn-teen'-oh</i>
HERTA GLAZ		ASTRID VARNAY	
	<i>Hair-tah Glahz</i>		<i>Ahstrid Var-nigh'</i>



AMERICA'S MOST FAMOUS FLOWERS

*Podesta &
Baldocchi*

America's Most Famous Florists

224 GRANT AVENUE • SAN FRANCISCO

Telephone SUtter 6200



SAN FRANCISCO TRADITION

BEFORE THE OPERA

...Dine in the exquisite Garden Court

AFTER THE OPERA

...Dance in the Rose Room to the music of

RAYMOND SCOTT

and his orchestra

*The Palace
Hotel*

EDMOND A. RIEDER, General Manager

MONROE-
ANDREW

DISTINCTIVE
MEN'S WEAR

386 Post Street

GARRARD
costs a bit more
GARRARD
because it's the
GARRARD
finest
GARRARD



INSIST ON A GARRARD—
MARK OF DISTINCTION—IN
YOUR NEW COMBINATION

GARRARD
AUTOMATIC RECORD CHANGER
GARRARD

SEE YOUR DEALER OR
WRITE DIRECT FOR BOOKLET
GARRARD SALES CORP.
401 BROADWAY • NEW YORK 13

GUARANTOR MEMBERS

of the

SAN FRANCISCO OPERA ASSOCIATION

Mrs. L. C. Abbott
 W. Lindley Abbott
 C. Edgar Adams
 Mr. and Mrs. C. Robert Adams
 Mrs. Edson Adams
 Albert N. Ades
 Mrs. John S. Adler
 Mrs. Joseph Ahlbach
 Bertram Alanson
 Mrs. Annette Alexander
 Mrs. Walter M. Alexander
 Lucy H. Allyne
 Jose M. Alonso
 T. E. Ambrose
 Dr. Edmund F. Anderson
 A. Andrew
 Florence Aten
 Mrs. Edward R. Bacon
 Mrs. Francis S. Baer
 Frazer A. Bailey
 Mr. and Mrs. John Barnard
 Bailey
 Elsa M. Baker
 Mrs. William P. Baker
 A. R. Baldwin
 Baldwin Piano Co.
 B. A. Banker
 M. Patricia Bannan
 Mrs. John Thomas Barnett
 Peter Barnett
 Mr. and Mrs. J. F. Barrett
 Nestor Barrett
 Genevieve L. Barron
 Mr. and Mrs. Irving Bartel
 A. P. Baukol
 Dora Baxter
 Dominic A. Bazzanella
 Mr. and Mrs. R. S. Beall
 S. D. Bechtel
 Dr. Bernard C. Begley
 Mr. and Mrs. F. N. Belgrano, Jr.
 Mrs. W. H. Bell
 David Benioff
 Mrs. George E. Bennett
 Mrs. Walter H. Bentley
 Mrs. Whitney Bentley
 Pierre Bercut
 Franklin L. Besley
 Dr. and Mrs. Elbridge J. Best
 Dr. T. Binkley
 Mrs. Richard Bird
 Mrs. J. H. Bishop
 Newton Bissinger
 W. H. Blatchly
 Louis Bloch
 Mrs. Arthur L. Bloomfield
 Charles R. Blyth
 Mrs. Walter Whitney Boardman
 Mrs. Angus Gordon Boggs
 C. Boggs
 Merle Boomhower
 Mrs. Robert C. Bolton
 Mrs. J. N. Borroughs
 Lial Bothwell
 George H. Bowman
 Mrs. F. E. Boyd
 Louise A. Boyd
 Philip S. Boone
 Mrs. Davenport Bradley
 Mrs. Edward Bransten
 Mr. and Mrs. Walter Brauns
 G. Temple Bridgman
 Mrs. William Ellery Briggs
 Roy A. Bronson
 Mrs. John F. Brooke
 Julia Fox Brooke
 George W. Brooks
 Dr. LeRoy Brooks
 Louis Brounstein
 Arthur Brown, Jr.
 Arthur M. Brown, Jr.
 James A. Brown
 Mrs. Louis C. Brown
 Ralph Brown
 Walter D. Brown
 Mrs. E. E. Brownell
 Mrs. Frank J. Brucato
 Starr Bruce
 Mr. and Mrs. Leo Bruck
 Frank E. Buck
 Leonard W. Buck
 Thomas Buck
 Dr. and Mrs. E. J. Buckley
 Mr. and Mrs. Neil Buckley
 Sally Burbank
 R. G. Burmister
 Mr. and Mrs. Prentis T. Burtis
 Dr. and Mrs. Edmund Butler
 Mrs. Theresa M. Butler
 Mrs. Felix Butte
 Mr. and Mrs. John R. Cahill
 Lewis Callaghan
 Dr. William Otis Callaway
 George T. Cameron
 Lillian Campbell
 Cyril H. Cane
 Estelle Carpenter
 Mrs. Lewis G. Carpenter
 Craig Carrier
 H. K. Cassidy
 Mrs. Augustine Cazenave
 Mr. and Mrs. John B. Cella
 Selah Chamberlain, Jr.
 Mr. and Mrs. E. M. Chandler
 Dr. and Mrs. Lee S. Cherney
 Drew Chidester
 Faye Childs
 Mrs. W. F. Chipman
 Charles H. Christian
 John E. Church
 John J. Cimino
 Madame Clara
 Mrs. B. V. Clark
 Maul H. Clark
 S. G. Clark
 Mrs. Tobin Clark
 Robert A. Clarke
 Herbert E. Clayburgh
 Donald W. Cleary
 Mr. and Mrs. John P. Coghlan
 Betty Cohn
 Mr. and Mrs. George D. Cohn
 Mrs. Max M. Cohn
 Mr. and Mrs. Colbert Coldwell
 Andrew M. Cole
 Persis H. Coleman
 H. D. Collier
 Alton H. Collins
 Mrs. Jesse C. Colman
 J. J. Coney
 Mary R. Conlin
 Cmdr. John F. Corlett
 Frederick C. Cordes, M.D.
 Dr. Leon G. Cuenin
 Arthur S. Crites
 Carrie Bell Crocker
 W. W. Crocker
 George E. Crothers
 Thomas B. Crowley
 Clarence W. Cumming
 Margaret F. Cushman
 Mrs. Chester Dahl
 Ruth Dahlquist
 Mrs. Vernon S. Dallman
 Countess Lillian R. Dandini
 Ralph K. Davies
 Mr. and Mrs. Alvin Davis
 Mr. and Mrs. Stuart Davis
 Florence E. Dean
 Mrs. Charles J. Deering
 Mrs. Frank P. Deering
 Dr. Karl J. Deissler
 Mrs. George deLatour
 Mrs. Arthur de Lorimer
 Dr. Joseph Del Genovese
 James G. B. De Martini
 Mrs. Walter de Martini
 Frank H. Denman
 Mr. and Mrs. John Michael
 Desch
 Mr. and Mrs. Richard Detert
 Mrs. Robert Devlin
 Mrs. Donald R. Dickey
 Mrs. B. J. Dietrich
 Mario Di Grazia
 Mr. and Mrs. Lloyd W.
 Dinkelspiel
 Mrs. Samuel L. Dinkelspiel
 Nathaniel S. Dodge
 Mrs. Robert Dollar II
 Mrs. Leo Domb
 O. Dewey Donnell, Jr.
 Mrs. F. A. Dorn
 D. C. Dorward
 F. M. Dorward
 Mrs. Paul M. Downing
 Mrs. Richard E. Doyle
 Mrs. J. H. Duhig
 Mrs. Frank H. Dunne
 Mrs. Charles Dunphy
 Mrs. Dunne Dutton
 Jacqueline B. Dwyer
 Dr. and Mrs. George Ebricht
 Dr. Muriel E. Edwards
 Mr. and Mrs. Albert L. Ehrman
 Alexis L. Ehrman, Jr.
 Mrs. Alfred Ehrman
 Sidney M. Ehrman
 Mrs. S. W. Ehrman
 Robert C. Eiffert
 Mr. and Mrs. Stewart P. Elliott
 H. A. Ellis
 John W. Elwood
 Mark C. Elworthy
 Gustav Epstein
 Harry Epstein
 Mrs. Herbert W. Erskine
 Milton H. Esberg, Jr.
 Mrs. Milton H. Esberg
 Mrs. Roberto Escamilla
 Louis Ets-Hokin
 Dr. and Mrs. Harold Faber
 Paul I. Fagan
 Alfred Fasani
 Arthur C. Farlow
 C. L. Faucette
 L. E. Feigenbaum
 Mrs. Clyde P. Finger
 James Fisher-Northrop
 Mr. and Mrs. Marshal H. Fisher
 Mrs. Grace Lewis Fisk
 Rosemary Fitzgerald
 Mrs. William M. Fitzhugh
 Mr. and Mrs. Mortimer
 Fleishacker
 Mr. and Mrs. R. G. Follis
 John Forbes
 Mr. and Mrs. Edward T. Ford
 Francis F. Forsell
 Thomas G. Fourman
 Thomas G. Franck
 Mrs. Morris Frank
 J. E. French
 Mrs. J. E. French, Sr.
 Mrs. W. H. French
 Dr. and Mrs. Charles L. Freytag
 William Fries

*"The Three Little Swiss"
of the
Internationally
Known*

**SAINT MORITZ
RESTAURANT**

530 BROADWAY, SAN FRANCISCO
Telephone DO. 9306

"THE BEST FOOD FOR THE BEST PEOPLE"

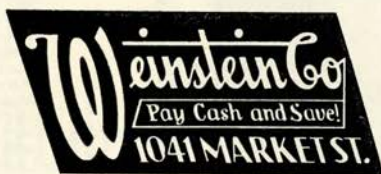

**Seven Stores
to Serve You..**

- 1041 Market
- 119 Post
- 1620 Polk
- 820 Clement
- 615 Market
- 100 Market
- 45 Kearny

GUARANTOR MEMBERS—*Continued*

Kenneth E. Fultz-Vayette Angelo A. Fusco Nelly Gaffney L. P. Gainsborough Mr. and Mrs. Maurice A. Gale L. Galfie C. Gardner Mr. and Mrs. H. P. Garin Gordon L. Gafes Mr. and Mrs. Henry Gede, Jr. Dr. Ernst Gehrels Alvin Gerlack Mrs. Charles E. Germane Mark Gerstle Mrs. D. Ghirardelli D. Lyle Ghirardelli Dr. and Mrs. Arthur Collis Gibson George B. Gillson Mrs. Frank R. Girard Mr. and Mrs. Harry F. Gittings, Jr. Louis J. Glicksberg Lois J. Glickman Leopold Goldberg Edward Goldie Mr. and Mrs. Maurice L. Goldman Mr. and Mrs. Louis S. Goldstein Lutie D. Goldstein Jack Gompertz Elizabeth C. Gonda Mrs. D. Goodfellow Mrs. Isaac Goodman Mr. and Mrs. Lester Goodman Lorraine C. Goodman Walter Gordon Dr. William A. Gorman	Mr. and Mrs. Joseph T. Grace Mrs. L. D. Graham Edith M. Grant Sylvia Gray Mrs. Maurice S. Greenberg Mr. and Mrs. Stuart N. Greenberg Mrs. F. S. Greenlee S. V. R. Gros Lawrence M. Grossman Gayle Grubb Mark E. Guerin Mr. and Mrs. Berthold Guggenhime Gustav Gumpel Albert Haas Mrs. Crescent Porter Hale Marshall Hale, Jr. Mrs. Prentis Cobb Hale Prentis C. Hale, Jr. Randolph Hale R. B. Hale Herbert E. Hall Eminel P. Halsted Mr. and Mrs. Marshall S. Hanrahan Rupert C. Hansen Mrs. Frederick Hanssen Mrs. R. D. Harden Jane Ann Harden W. G. Harman Mrs. Charles L. Harney Irving F. Harris Gregory Harrison Maurice E. Harrison Mrs. Henry H. Hart S. M. Haslett Mr. and Mrs. Russell P.	Hastings Juanita O. Hatch Mr. and Mrs. Elystus L. Hayes Mrs. Timothy Hayes A. W. Hazen J. H. Heinrichsen Mrs. E. S. Heller E. K. Heller Mr. and Mrs. Walter D. Heller Mrs. I. W. Hellman Mrs. Robert Henderson Mrs. Alfred Hertz Mr. and Mrs. David Heskin Dr. Ernest Hessing Ruby Duncan Hicks Albert H. Hill Mr. and Mrs. Leslie W. Hills Harry H. Hilp Barnard J. Hirsch Hazel G. Holby Dr. and Mrs. George H. Holt Osgood Hooker Mrs. L. Arundel Hopkins Mrs. Samuel Hopkins R. F. Horgan Mrs. H. A. Hornlein Robert A. Hornby Mrs. S. Hornstein Mrs. James Horsburgh Mrs. Ernest Horwitz Robert Hulbert Lt. Frederick G. Humphrey Dr. and Mrs. Harvey S. Hunsberger Schuyler M. Hunt Miss M. Huntington Mrs. William Hyman Mrs. James Irvine
--	---	--



Before the Opera . .

Enjoy a delightful dinner at the Whitcomb, conveniently near.

Facilities for serving banquets—large or small—phone Lucian Golins, UNDERhill 9600.

HOTEL WHITCOMB

Market Street at Eighth — At the Civic Center

Karl C. Weber, President and General Manager



**"TO
ELIZABETH WILLS,
MY TEACHER,**

may I express my sincerest gratitude for such excellent training in the development of my voice —of actual voice placement and tone production as well as artistic interpretation. Your careful and exacting guidance will serve as an excellent foundation for any future success I may achieve."

FIORENZA QUARTARARO
Metropolitan Opera Company

Elizabeth Wills Studio
701 Pine St., San Francisco
Phone SUtter 1584

— lovely
hair
is
a
lasting
Impression

Du Puis
of California

Du Puis Salon
OAKLAND 3850 Grand Avenue

THE SAN FRANCISCO SCHOLA CANTORUM

offers

A SPECIAL FOUR MONTHS COURSE

Beginning October 15th

To be taught by a competent staff of teachers
headed by

ZETA V. WOOD, NEW YORK TONE SPECIALIST

This is your opportunity to find out if you have a voice and musical ability to become a professional or a good amateur singer. Enrollments will be accepted after October 1st for morning (ladies), late afternoon (H.S. age) or evening classes (business people).

465 Geary Street, 4th Floor. Phone PRospect 6089

STELLA SPRAGUE BEST
VOICE

Italian Method • Bel Canto • Pupils prepared for Grand Opera and Concert
2845 Van Ness Ave. GRaystone 2786

GIFTS that say "I'm
thinking of YOU"

Internationally famous Lucky Pixies . . . Lovely Smocks and Coolie Coats . . . Musical Bar—Musical Novelties from Switzerland . . . Bone China Miniatures, Miniature cups from England . . . Many unusual Gifts.

THE NATALIE SHOP

12 TILLMAN PLACE
Bet. Sutter & Post Sts.
Off Grant Avenue . . .
Phone: DOuglas 1502

GUARANTOR MEMBERS—Continued

James H. Jackson	Mrs. Jesse Koshland	Carl D. Lovotti
Dr. S. Nicholas Jacobs	Mrs. Marcus S. Koshland	Jack H. Lund
Tevis Jacobs	Frederick J. Koster	Louis R. Lurie
R. J. Jansen	Mr. and Mrs. E. V. Krick	Edmunds Lyman
Mr. and Mrs. Louis Jefferys	Dr. and Mrs. Kreutzmann	Edna May Lyon
Mr. and Mrs. Otto Jeidels	Miss Helen Kriloff	Dr. Robert A. Lyon
C. Gordon John	Gus Kroesen	James W. McAllister
Ector R. Johnson	Esther Kuenz	Mrs. Thomas R. McCarron
Mr. and Mrs. Clarence Lorán Johnston	Joseph C. Lacey	Mrs. W. H. McCormick
Maj. Gen. Kenyon A. Joyce	Mr. and Mrs. Gustave Lachman	Mrs. Richard S. McCreery
Mrs. Chester W. Judson	Mrs. Albert G. Lang	Mr. and Mrs. Juilliard McDonald
Jean Juillard	Mrs. Philip V. H. Lansdale	Mrs. Mark L. McDonald
Mrs. H. Kahn	Mrs. Charles G. Lathrop	Mrs. John McGaw
Mrs. Ira Kahn	Mrs. H. M. Lawrence	Mrs. Felix S. McGinnis
Samuel Kahn	Mary Layman	Campbell McGregor
Henry J. Kaiser	L. H. Lazarus	Mrs. Harold R. McKinnon
Walter F. Kaplan	Mr. and Mrs. Ralph C. Lee	Mr. Alfred McLaughlin
S. Kauffman	Edwin Leitch	Mrs. Clarissa McMahon
Mrs. Charles J. Keenan	Mrs. Milton B. Lennon	A. M. McCarty
Mr. and Mrs. Edward D. Keil	Leopold Lerner	Mr. and Mrs. George P. McNear
H. C. Kelsey	Mrs. John A. Lesoine	Mrs. Victor Maas
Mrs. Gerald D. Kennedy	Mrs. R. L. Levin	Mrs. Ronald Mack
Charles Kendrick	J. D. Levison	Mrs. Mabel MacDonald
Mr. and Mrs. Easton Kent	Mrs. G. I. Lewis	Suzanne K. McDonald
Mr. and Mrs. Marion D. Kent	Mrs. A. J. Lewthwaite	Mrs. Lacy MacLean
Mrs. H. S. Kiersted	Philip N. Lilienthal	Yvonne de O. Mackinlay
Frank E. Kitchens	Mrs. Samuel Lilienthal	Mr. and Mrs. Richard Maddox
Arthur Dale King	Mr. John Lincoln	Marshall P. Madison
Percy L. King	Mr. and Mrs. William J. Lindenberger	Mr. and Mrs. Grover A. Magnin
Dr. and Mrs. John J. Kingston	Clarence R. Lindner	F. Bruce Maiden
John E. Kinney	Mr. and Mrs. Paul J. Lindsey	Mrs. Thomas Page Mailliard, Jr.
R. W. Kinney	F. L. Lipman	Mrs. J. W. Mailliard, Jr.
Mrs. Josephine R. Kleinjung	Mrs. Norman B. Livermore	Mr. and Mrs. Joseph Mancini
Paul L. Kleinsorge	Lawrence Livingston	Hettie Belle Marcus
William E. Kleinsorge	James K. Lochead	Mr. and Mrs. George M. Mardikian
Robert L. Kline	Mrs. John Logan	Mr. and Mrs. Randolph W. Martenet
Mrs. Samuel Knight	James Rowland Lowe	Rev. Edward Martin
Miss Caroline Korbé	Mrs. A. D. Lowengart	A. C. Mattei
Miss Elsa R. Korbé	Mrs. Alan J. Lowrey	

The Old Spinning Wheel



People say: "It's the finest food and best service in town."

Eight-course dinners starting at \$2.50

BALBOA AND LA PLAYA — AT THE BEACH

BAyview 5062

Banquet Rooms

Daily 5 to 12, Sundays 2 to 12

COCKTAILS IN "THE 1906 ROOM" FROM TEN A.M.

**VISIT...
CARDINAL
RICHELIEU
ROOM**

Van Ness at Geary
"Just a Short Walk"

Hors d'Oeuvres Served
During Cocktail Hour

● Milan Lambert
at the Organ

RICHELIEU HOTEL
Leopold Lerner, Manager

IT'S DIFFERENT

Pizza

Try it at the Unique

Lupino's

NEAPOLITAN
RESTAURANT
on the
PENINSULA

Yolanda, your hostess

Specializing in Neapolitan Food
At Its Best

▼
2224 El Camino Real
SAN MATEO, CALIFORNIA



Alioto's
**SEA FOOD
GROTTO**

*Modern as
Tomorrow in a
Picturesque Setting*

Where Excellence
in
Seafood Preparation
has become
A Tradition

*"With the same care and effort expended
in the development of an operatic produc-
tion — our staff always aims to make
YOUR Dining a Festivity."*

Mario J. Alioto

Under the Awnings at
Number **8** Fisherman's Wharf

BELFAST
Sparkling WATER
MADE IN U.S.A.



FAMOUS
SINCE
1877

keeps drinks *livelier longer!*

GUARANTOR MEMBERS—Continued

Mrs. Jack Maxfield
 Dr. Alice F. Maxwell
 Mr. and Mrs. Harry D. Maxwell
 William A. Meade
 William Wallace Mein, Jr.
 Evelyn Mendessolle
 Margaret M. Merillion
 Mr. and Mrs. Gaetano Merola
 Mrs. H. C. Merritt, Jr.
 G. B. Merrill
 Mrs. George H. C. Meyer
 Mrs. Julian J. Meyer
 Van V. Midgley
 Mr. and Mrs. C. O. G. Miller
 Mrs. Harry East Miller
 Robert W. Miller
 Edward M. Mills
 Mrs. Maxwell C. Milton
 Mr. and Mrs. Edward F. Moffatt
 Henrietta Moffat
 James K. Moffitt
 Charles W. Moissin
 Mario Mondin
 Mr. and Mrs. Kenneth
 Monteagle
 Mr. and Mrs. Paige Monteagle
 F. H. Montgomery
 Mrs. Joseph A. Moore
 Anthony C. Morici
 Beatrice N. Morse
 Mrs. Phoebe W. Morsehead
 Frank S. Morsman
 Mrs. E. M. Motte
 Mrs. H. D. Mortenson
 Guido J. Musto
 Laura Musto
 Marion Naffziger
 E. M. Nagel
 Mrs. Harry A. Nauman
 Mr. and Mrs. A. E. Nelson
 Mr. and Mrs. Ralph R. Nelson
 Julia M. Neppert
 Hugo D. Newhouse
 Dr. and Mrs. Alfred Newman
 John Frances Neylan
 George W. Nickel
 Mrs. Ryer Nixon

Dr. and Mrs. Charles A.
 Noble, Jr.
 Mrs. Nelson T. Nowell
 Deborah C. O'Brien
 Richard J. O'Brien
 Mary L. Obujen
 Harry Ogilvie
 Carl F. Ohliger
 Benjamin J. Older
 Mr. and Mrs. Edwin Letts Oliver
 Mrs. Warren Olney, Jr.
 Ralph P. Olsen
 Dr. and Mrs. Eugene E. Ostwald
 George R. Orme
 Robert St. John Orr
 Dudley E. Ott
 Alfred P. Otto
 W. W. Owen
 Dr. B. H. Page
 Mr. and Mrs. Charles R. Page
 A. J. Pahl
 Mrs. S. H. Palmer
 Miss Lorriene Parisen
 Mrs. Harold R. Parker
 Philip V. Paschel
 Mrs. Henry Passow
 Dr. Sadie D. Patek
 Gertrude Pauson
 J. W. Pauson
 Deborah S. Pelissero
 Mrs. O. Butler Perry
 Howard Peterson
 George W. Phillips, Jr.
 Margaret A. Phillips
 Mrs. Herman Phleger
 Mrs. Milton Pilhasny
 H. D. Pischel
 A. Poladian
 Mrs. Ashton H. Potter
 Mr. and Mrs. Stanley Powell
 Mrs. Harold Pracht
 Col. and Mrs. John Sedgewick
 Pratt
 Dr. Edward Purcell
 Mrs. John B. Quigley
 Mrs. Carl Raiss
 R. N. Ramsey

Greig Rattray
 E. Recchia
 Dr. and Mrs. Frederick Leet
 Reichert
 Robert I. Reis
 Ralph A. Reynolds
 Mr. and Mrs. Neville J. Rich
 Mrs. Herbert W. Richards
 H. A. Richardson
 Mrs. W. J. Richardson
 C. A. Rieser
 Myrtle Eleanor Ritchie
 Milo R. Robbins
 Harrison S. Robinson
 Dr. Frank H. Rodin
 Ralph J. Roseling
 Maria U. Rogers
 Arline Miller Rolkin
 Robert A. Roos
 Ralph S. Rose
 John N. Rosekranz
 Leland S. Rosener
 Alexander F. Ross
 Donald L. Ross
 Edmund A. Rossi
 Mrs. Angela Wing Roth
 Mrs. William P. Roth
 John Rothschild
 W. Lansing Rothschild
 Ken F. Royce
 Dr. J. Elliott Royer
 Mohr M. Rubin
 Mr. and Mrs. David Rubenstein
 Frank K. Runyan
 Mrs. Leon B. Russell
 Mr. and Mrs. A. S. Russell
 Michael J. Ryan
 Orla St. Clair
 Charles E. St. Goar
 Charles B. Sanders
 Mrs. M. J. Savage
 R. H. Scanlon
 Mr. and Mrs. Karl Schaefer
 Mr. and Mrs. Carl Schaubye
 Else Schilling
 Walter Schilling
 Henry Schipps

One of
 America's
 finer
 eating
 places . . .



Enjoy
 mellow
 Wurlitzer
 organ music
 while dining

LUNCHEON ☆ DINNER

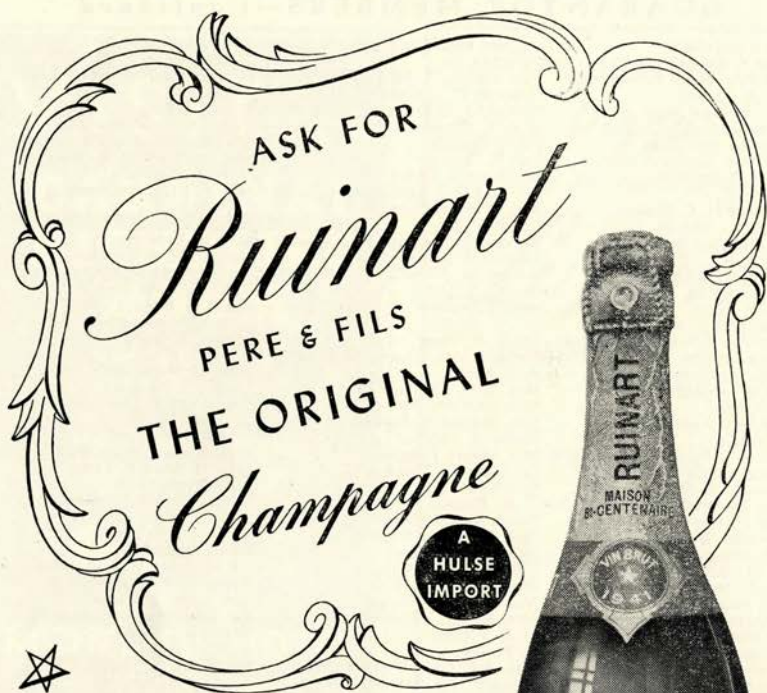

★ A product of the famous vineyards
 and ancient caves of

★ RUINART PERE & FILS

Founded in 1729

The original producers of champagne

HULSE IMPORT CO.
 SAN FRANCISCO

Sole Agent for Western U. S. A.,
 Alaska and Hawaii

PARTIES, INCORPORATED

Charles F. Atlas, Director

240 STOCKTON AT UNION SQUARE · SAN FRANCISCO 8 · EXBROOK 7298

GUARANTOR MEMBERS—Continued

George B. Schirmer
 Alice Schmeidell
 Nat Schmulowitz
 Otto A. Schoning
 Mrs. Guy D. Schoonmaker
 Albert E. Schwabacher
 Frank M. Schwabacher
 James H. Schwabacher
 Mrs. Louis A. Schwabacher
 Mr. and Mrs. H. S. Scott
 Dr. and Mrs. Henry W. Scott
 Wallace E. Scott
 Eleanor S. van Loben Sels
 Mr. and Mrs. R. M. Shainwald
 Mr. and Mrs. R. S. Shainwald
 Mrs. Nelson Towne Shaw
 Robert P. Sheridan
 F. R. Sherman
 Mrs. Frederick M. Shipper
 Mr. and Mrs. Ray Simonds
 R. O. Simon
 Mrs. Norman J. Sinclair
 May Sinzheimer
 Mrs. Edgar Sinton
 Genevieve Six
 Miss Edith Slack
 Mr. and Mrs. Sidney Sloane
 Mrs. Leon Sloss
 Judge and Mrs. M. C. Sloss
 Stanley C. Smalwood
 Edward J. Smiddy
 Mr. and Mrs. Charles Watt
 Smith

Curtis E. Smith
 De Lancey C. Smith
 Louis J. Smith
 S. M. Smith
 H. M. Snyder
 Ralph Soto-Hall
 Mr. and Mrs. Fred H. Spiese
 Harvey L. Spivey
 G. Willard Somers
 Mr. and Mrs. Herbert L. Sommer
 Eldridge T. Spencer
 Mrs. E. B. Stanwood
 Dr. and Mrs. John H. Stark
 G. A. Starkweather
 Glen C. Stater
 Mrs. Harold S. Stein
 Molly Steinis
 Gwynne Stern
 Ralph G. H. Stern
 Mrs. Sigmund Stern
 P. E. Stevens
 Claude Albon Stichl
 R. I. Stone
 John Philip Strickler
 Roger Sturtevant
 Walter H. Sullivan
 Bert Orrell Summers
 E. J. Sultan
 Mrs. Alfred Sutro
 Barbara Sutro
 Oscar Sutro, Jr.
 Louis Sutter
 E. J. Sweetland

Benjamin N. Swig
 Mrs. Powers Symington
 Mrs. Andrew Talbot
 June Tanzer
 Mrs. David Armstrong-Taylor
 George S. Terrell
 Charles Tesseyman
 George C. Thierbach
 Mrs. Myron Thomas
 B. Wade Thompson
 Ina Thrams
 William Timson
 Edward Topham, Jr.
 C. R. Tobin
 Mr. and Mrs. Ernest J.
 Torregano
 Mrs. Maude Redman Torrey
 Mrs. John A. Traina
 Mrs. Joseph Triest
 Dr. and Mrs. Harold Guyon
 Trimble
 Dwight R. Tripp
 Antonio Tuason
 Mrs. Alfred Tubbs
 Mrs. J. Ellis Tucker
 Mr. and Mrs. Nion R. Tucker
 Mrs. G. L. Turner
 Mrs. William B. Tyler
 Stanley R. Vinnicombe
 S. R. Vinnicombe
 Dr. and Mrs. C. E. Voigt
 Mrs. Daniel Volkmann
 Dr. E. P. von Gehren

*Original and Distinctive Framing
 Made to Accentuate the Beauty
 of the Subject.*

Originals — Prints
 Artists' Materials

Manufacturer of Picture Frames

Wholesale and Retail

1450 Polk Street
 Beginners and Advance

4-Day Service
ART CLASSES

ORdway 8011
 Day and Nite Sessions

PANELLI'S

DISTINCTIVE RESTAURANT
 453 PINE STREET, SAN FRANCISCO

VICTOR

Formerly with City of Paris

Specializing in
 Sandwiches • Canapes
 Hot Hors d'Oeuvres
 Buffet Dinners
 Wedding Receptions, etc.



Complete Rental Service
 Gold Medaille de Paris 1936



**GOURMET
 CATERING CO.**

3174—16th Street—HEmlock 7345

GUARANTOR MEMBERS—Continued

Mrs. Helen von Geldern
George Wagner
C. B. Wallace
Mary Wallace
Morton Wallace
Whitney Warren
Mr. and Mrs. Karl Christian
Weber
M. D. Weill
Dr. and Mrs. Henry M.
Weyrauch
Nathaniel S. West
Anna Louise White
George B. White

Mrs. Millard C. White
William A. P. White
Mr. and Mrs. F. C. Whitman
Mr. and Mrs. Rich Whitmore
Mrs. J. R. Wichman
Robert L. Wiel
Brayton Wilbur
Mr. and Mrs. Charles F. Williams
Stephen Williams
Mr. and Mrs. Willard F.
Williamson
Mrs. W. F. Willmette
Frank M. Wilson
Louis E. Wolcher

Mrs. J. L. Wolf
Lillian M. Wollitz
Eugene A. Yates
Mr. and Mrs. Dwayne Young
Mrs. V. Zaruba
Harold L. Zellerbach
J. D. Zellerbach
Mr. and Mrs. Lorenzo Zerillo
Mrs. John G. Ziel
Edgar T. Zook
N. M. Zoph
Nicholas Zuardo
Kenneth C. Zwerin

CONTRIBUTORS TO 1946 SEASON

Constant J. Auger
Blum's
Borden's Dairy Delivery Co.
City of Paris
City Transfer & Storage Co.
Davis-Schonwasser
The Emporium
Fox West Coast Agency
Corp.
Nelly Gaffney
Granat Bros.
Hale Bros.
Joseph's Florist
Carolyn Kelsey

KGO-American Broadcasting
Co., Inc.
K. H. Lengfeld
H. Liebes & Company
Livingston Bros.
I. Magnin & Company
Joseph Magnin
Maison Mendessolle
Merrill's Drug Center
Musicians' Union, Local
No. 6
O'Conner, Moffatt & Co.
Palace Hotel
Pisani Printing & Publishing
Co.

Podesta & Baldocchi
Ransohoff's
Roos Bros.
Safeway Stores
St. Francis Hotel
Schwabacher-Frey
Company
Sherman, Clay & Company
Sommer & Kaufmann
Standard Oil Company of
California
Weinstein & Company
The White House
Yellow Cab Company

Due to the paper shortage the San Francisco Opera Guild has been asked to omit listing its membership this year. Such a list may be found in the Opera Guild Room opposite the private car entrance.

William L. Dreyer

Tree Surgeons and Gardeners of Berkeley

Everything in Tree and Landscape Work
Licensed Insured

Berkeley, California

BERkeley 7472

IMPORTED *China* • *Silver* • *Antiques*



The London Shop

Elegant	Gifts	Exclusive
H. G. White	352 Sutter Street	San Francisco

HANCOCK BROS.

ROLL AND RESERVED SEAT TICKETS

★

25 JESSIE STREET DOUGLAS 2191
San Francisco 5, California

CITY TRANSFER CO.

SERVES SAN FRANCISCO OPERA CO.

WHY NOT YOU?

MOVING - STORAGE - SHIPPING

333 TURK STREET PRespect 3060



VANESSI'S GOOD FOOD



THERE'S AN ART IN FINE BREAD MAKING, TOO

The bakers of Oroweat have mastered the art of baking bread with the home-made flavor.

Oroweat grinds its own grain daily in its 100-year-old grist mill for distinctive flavor and quality.

OROWEAT

"The Grist Mill Bakers"

CALIFORNIA
Music
HOUSE

A TREASURY OF MUSIC

1560 CALIFORNIA,

THE FINEST LIBRARY OF RECORDS ANYWHERE—*Enriched by a Distinguished Environment*

ON CALIFORNIA BET. POLK AND LARKIN — TELEPHONE TUXEDO 1200

THE SAN FRANCISCO OPERA ASSOCIATION

Presents

SAN FRANCISCO'S GREATEST DANCE FESTIVAL

An Unprecedented Ballet Revue

Old Classical

Modern

New Classical

THE ONE AND ONLY

Ballet Russe de Monte Carlo

Eleven Gala Performances

Repertoire

Evenings at 8:30

Fri. Eve., Nov. 15

LES SYLPHIDES
*BAISER DE LA FEE
COMEDIA BALLETTICA
RODEO

Sun. Mat., Nov. 17

MOZARTIANA
THE NUTCRACKER
RODEO

Sun. Eve., Nov. 17

*SERENADE
*RAYMONDA
FRANKIE AND JOHNNY

Mon. Eve., Nov. 18

SWAN LAKE
*NIGHT SHADOW
BLUE BIRD
SCHEHERAZADE

Tues. Eve., Nov. 19

BALLET IMPERIAL
*THE BELLS
COMEDIA BALLETTICA
GAITE PARISIENNE

Matinees at 2:30

Wed. Eve., Nov. 20

DANSES CONCERTANTES
THE NUTCRACKER
SCHEHERAZADE

Thurs. Eve., Nov. 21

THE BELLS
RAYMONDA
SCHEHERAZADE

Fri. Eve., Nov. 22

BALLET IMPERIAL
COMEDIA BALLETTICA
NIGHT SHADOW
RODEO

Sat. Eve., Nov. 23

RAYMONDA
THE BELLS
FRANKIE AND JOHNNY

Sun. Mat., Nov. 24

CONCERTO BAROCCO
RAYMONDA
LE BEAU DANUBE

Sun. Eve., Nov. 24

BAISER DE LA FEE
SCHEHERAZADE
GAITE PARISIENNE

** First time in San Francisco*

ALEXANDRA DANILOVA
NATHALIE KRASSOVSKA
RUTHANNA BORIS
MARIA TALLCHIEF
MARIE-JEANNE
GERTRUDE TYVEN

PAULINE GODDARD
YVONNE CHOUTEAU
NORA WHITE
FREDERIC FRANKLIN
LEON DANIELIAN
NICOLAS MAGALLANES

MICHEL KATCHAROFF
NIKITA TALIN
HERBERT BLISS
ROBERT LINDGREN
STANLEY ZOMPAKOS
CASIMIR KOKITCH



Brilliant Corps de Ballet • Symphony Orchestra • Company of 125

Tickets: \$3.60, \$3.00, \$2.40, \$1.80, \$1.20, Tax Incl.

Opera Box Office, City of Paris, Ex 8585

WAR MEMORIAL OPERA HOUSE

It is called
a "Living Trust"

One can set aside his assets to be held by the Bank *while he lives*, for the benefit of his heirs and dependents, so as to suit special family needs.

And such an arrangement may easily be altered if so desired. At death, it operates as a "Will," but without the delays, cost and formalities of probate.

Ask about this service.

TRUST DEPARTMENT

Wells Fargo
Bank & UNION TRUST CO.

SAN FRANCISCO · 20

Established 1852

Member F. D. I. C.

Hear the

Wells Fargo Music Hour

a program for music-lovers

10 TO 11 NIGHTLY, SUNDAY THRU FRIDAY

KJBS - 1100 on your dial



*Square this with what
you want in a Cigarette*

A
B
C

ALWAYS Milder
BETTER TASTING
COOLER SMOKING

**ALL THE BENEFITS OF
SMOKING PLEASURE**



Always Buy CHESTERFIELD

RIGHT COMBINATION - WORLD'S BEST TOBACCOS - Properly Aged

WEDNESDAY NIGHT, OCTOBER 9, at 8:00

Lohengrin

Opera in three acts. Music and text by Richard Wagner.

THE CAST

Lohengrin, Knight of the Holy Grail.....SET SVANHOLM
Elsa of Brabant.....ASTRID VARNAY
Frederick of Telramund, Count of Brabant.....GEORGE CZAPLICKI
Ortrud, his wife.....MARGARET HARSHAW
Henry the Fowler, King of Germany.....NICOLA MOSCONA
The King's Herald.....MACK HARRELL
Pages.....MARTINA ZUBIRI, MARY LOU CONNORS,
BETTIE SANDERSON, ESTER HESSLING
Nobles.....GALLIANO DANELUZ, PAUL GUENTER,
ERICH LAWRENCE, EDWIN VANNUCCI
Brides Maids.....MARIAN WOOD, ELOISE FARRELL, BIANCA
BRUNI, DELPHIA PHILLIPS, LUCY ARMA-
GANIAN, GERALDINE VITI, EILEEN BALD-
WIN, MARGARET BURNS

*Saxons, Thuringen and Brabantian Counts and Nobles, Ladies of Honor,
Pages and Attendants*



STAGE DIRECTOR
ARMANDO AGNINI

CONDUCTOR
WILLIAM STEINBERG

CHORUS DIRECTOR
KURT HERBERT ADLER



TIME AND PLACE: Antwerp, during the First Half of the Tenth Century

Act I: On the Banks of the River Scheldt

Act II: Court of the Palace

Act III: Scene 1: The Bridal Chamber of the Palace
Scene 2: Same as Act I

**TICKETS FOR EXTRA PERFORMANCES
AT OPERA BOX OFFICE, CITY OF PARIS**

Encores not permitted — Bell rings three minutes before curtain rises