

Lakmé

1946

Sunday, October 1, 1946 1:00 PM

Sunday, October 6, 1946 1:00 PM

SFO\_PUB\_01\_SFO\_1946\_09

Publications Collection

San Francisco Opera Archives

9/30 - 10/1/46

*Twenty-fourth Annual Season*  
*San Francisco Opera Association*  
*Gaetano Merola General Director*



*War Memorial Opera House*  
*September 17 to October 20*  
*1946*

*Livingston Bros.*



LIVINGSTON'S

this year

celebrates its

*70th Anniversary*

1876 - 1946



*Opera  
Collections  
of Distinction*

LIVINGSTON BROS. • GRANT AVENUE at GEARY



Thorough Analysis  
Experienced Judgment  
Complete Facilities  
*....for Investors*

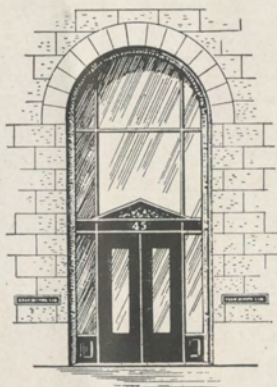

**DEAN WITTER & CO.**

NEW YORK STOCK EXCHANGE

SAN FRANCISCO STOCK EXCHANGE



City  Paris

**F**rom our distinguished collection  
Gown Salon  
Third Floor



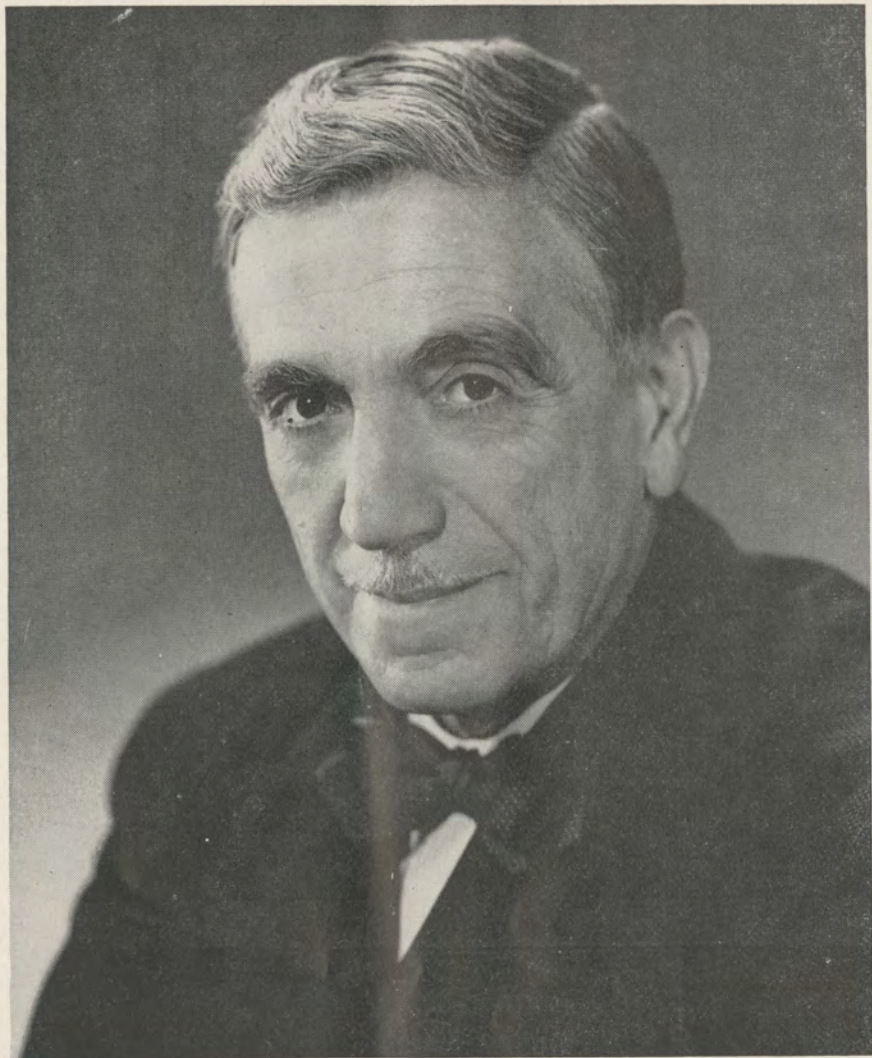

G A E T A N O M E R O L A

G E N E R A L

D I R E C T O R

S A N F R A N C I S C O O P E R A C O M P A N Y



# Distinction



The magnificent chords of a master's music... a great aria perfectly sung... true  
artistry lives for all time! So it is with the exquisite craftsmanship of jewels designed

and wrought by hand in our Special Order Division... perfected to achieve that  
same ageless distinction. Using your own gems or those you may select here, our

Special Order Division will dramatize them in original contemporary designs...  
creating the jewel that will be *your* great and distinctive artistry... now and forever.

Sketches and estimates will be gladly submitted without cost or obligation.

## GRANAT BROS

SPECIAL ORDER DIVISION



# SAN FRANCISCO OPERA ASSOCIATION



## OFFICERS

KENNETH MONTEAGLE  
PRESIDENT

MRS. STANLEY POWELL  
VICE-PRESIDENT

ARTHUR MERRILL BROWN, JR.  
VICE-PRESIDENT

CHARLES R. BLYTH  
VICE-PRESIDENT

GEORGE T. CAMERON  
TREASURER

EDWARD F. MOFFATT  
SECRETARY

## BOARD OF DIRECTORS

GEORGE WASHINGTON BAKER, JR.  
CHARLES R. BLYTH  
ARTHUR MERRILL BROWN, JR.  
GEORGE T. CAMERON  
WILLIAM W. CROCKER  
MORTIMER FLEISHHACKER

ROBERT WATT MILLER  
KENNETH MONTEAGLE  
JOHN FRANCIS NEYLAN  
MRS. STANLEY POWELL  
MRS. HENRY POTTER RUSSELL  
NIDN R. TUCKER

## EXECUTIVE STAFF

PAUL POSZ  
MANAGER

CURRAN SWINT, PUBLICITY DIRECTOR

ARTHUR FRAHM-LALIA DECKER  
TICKET SALES

PHYLLIS AMATI  
SEASON TICKETS

EVELYN CROCKETT  
OFFICE SECRETARY



*light and mellow*

*light and mellow*

REGAL  
PALE  
BEER

PALE

REGAL PALE

*light and mellow*

*light and mellow*

REGAL  
PALE  
BEER

PALE

REGAL PALE

rehaq



# BOARD OF GOVERNORS.

|                              |                            |                             |
|------------------------------|----------------------------|-----------------------------|
| GEORGE WASHINGTON BAKER, JR. | RANDOLPH HALE              | GUIDO MUSTO                 |
| P. A. BERGEROT               | REUBEN B. HALE             | MRS. JOHN FRANCIS NEYLAN    |
| CHARLES R. BLYTH             | MRS. LAWRENCE W. HARRIS    | JOHN FRANCIS NEYLAN         |
| J. BRENDAN BRADY             | J. EMMET HAYDEN            | RALPH L. PHELPS             |
| H. SEWALL BRADLEY            | TIMOTHY HEALY              | MRS. M. C. PORTER           |
| ARTHUR MERRILL BROWN, JR.    | EDWARD D. KEIL             | MRS. STANLEY POWELL         |
| GUIDO CAGLIERI               | CHARLES H. KENDRICK        | STANLEY POWELL              |
| MRS. GEORGE T. CAMERON       | MRS. MARCUS S. KOSHLAND    | ANGELO J. ROSSI             |
| GEORGE T. CAMERON            | LEWIS A. LAPHAM            | MRS. HENRY POTTER RUSSELL   |
| CHARLES A. CHRISTIN          | MRS. STINE LEIS            | A. SBARBORO                 |
| TEMPLETON CROCKER            | J. B. LEVISON              | FRED R. SHERMAN             |
| WILLIAM W. CROCKER           | MISS EDITH LIVERMORE       | MRS. M. C. SLOSS            |
| GEORGE E. CROTHERS           | M. E. LOMBARDI             | RALPH J. A. STERN           |
| MRS. FRANK P. DEERING        | MISS RUTH W. LORING        | MRS. SIGMUND STERN          |
| MISS MARY C. DUNHAM          | MISS SALLIE MAYNARD        | MRS. DAVID ARMSTRONG TAYLOR |
| SIDNEY M. EHRMAN             | WILLIAM GLADSTONE MERCHANT | M. C. THRELKELD             |
| MRS. WILLIAM M. FITZHUGH     | MRS. C. D. G. MILLER       | NION R. TUCKER              |
| MORTIMER FLEISHHACKER        | ROBERT W. MILLER           | RANDOLPH C. WALKER          |
| A. P. GIANNINI               | EDWARD F. MOFFATT          | WHITNEY WARREN              |
|                              | KENNETH MONTEAGLE          |                             |



## WAR MEMORIAL OPERA HOUSE

(OWNED AND OPERATED BY THE CITY AND COUNTY OF SAN FRANCISCO  
THROUGH THE BOARD OF TRUSTEES OF THE WAR MEMORIAL)

### BOARD OF TRUSTEES

|                             |                                      |                     |
|-----------------------------|--------------------------------------|---------------------|
| GUIDO J. MUSTO<br>PRESIDENT | WALTER A. LEONETTI<br>VICE-PRESIDENT | CHARLES B. KLEUPFER |
| SIDNEY M. EHRMAN            | D. LYLE GHIRARDELLI                  | RICHARD H. NEWHALL  |
| FRANK A. FLYNN              | WILBUR A. HENDERSON                  | RALPH J. A. STERN   |
| ALVIN GERLACK               | DANIEL S. HEWITT                     |                     |

EDWARD SHARKEY  
MANAGING DIRECTOR OF  
THE WAR MEMORIAL

E. LAWRENCE GEORGE  
SECRETARY TO THE BOARD  
OF TRUSTEES

---

*Buffet Service in Basement Promenade and Dress Circle during all performances*

---

LIBRETTOS AND OPERA GLASSES IN FOYER . HEAD SETS FOR THE DEAF ARE  
AVAILABLE AT TABLE IN MAIN FOYER . ATTENDANT WILL CONNECT  
WITH SEAT LOCATION UPON REQUEST'. FOR LOST AND FOUND  
INFORMATION, INQUIRE AT CHECK ROOM NO. 1

WILLIAM A. MEADE, DIRECTOR OF HOUSE SERVICE



MUNICIPAL CONCERTS

1946-1947

THE ART COMMISSION

EDWARD D. KEIL, PRESIDENT

Presents

SAN FRANCISCO  
SYMPHONY ORCHESTRA

NOVEMBER 23



TITO SCHIPA

THE PRINCE OF SINGERS  
PIERRE MONTEUX, CONDUCTING

DECEMBER 21



ISAAC STERN

UNEQUALLED AMONG VIOLINISTS  
PIERRE MONTEUX, CONDUCTING

JANUARY 4



PERCY GRAINGER

INTERNATIONALLY FAMOUS PIANIST  
PIERRE MONTEUX, CONDUCTING

JANUARY 26

TO

FEBRUARY 2



ORIGINALBALLETRUSSE

AN S. HUOK ATTRACTION  
COL. W. DeBASIL, DIRECTOR GENERAL  
9 SPECTACULAR PERFORMANCES  
ALL WITH SAN FRANCISCO SYMPHONY

FEBRUARY 5



MARIAN ANDERSON

ONE OF THE WORLD'S GREATEST ARTISTS  
PIERRE MONTEUX, CONDUCTING

MARCH 8



FLORENCE QUARTARARO

SAN FRANCISCO SOPRANO — METROPOLITAN OPERA  
GAETANO MEROLA, CONDUCTING

SIX STAR SEASON

THE BEST IN MUSIC  
FOR THE PEOPLE OF SAN FRANCISCO  
WITHIN THE REACH OF ALL

AN ART COMMISSION SERVICE

# SAN FRANCISCO OPERA COMPANY

GAETANO MEROLA

GENERAL DIRECTOR

PAUL POSZ

MANAGER

ARMANDO AGNINI

STAGE AND TECHNICAL DIRECTOR

KURT HERBERT ADLER

CHORUS DIRECTOR

ETIENNE BARONE

STAGE MANAGER

WILLAM CHRISTENSEN

BALLET MASTER

JESSIE KEENE

SECRETARY



## CONDUCTORS and ASSISTANTS

|                |                    |                      |                   |
|----------------|--------------------|----------------------|-------------------|
| GAETANO MEROLA | PAUL BREISACH      | WILLIAM STEINBERG    | GEORGE SEBASTIAN  |
| PIETRO CIMARA  | KURT HERBERT ADLER | OTELLO CIRONI        | PETER PAUL FUCHS  |
| KARL KRITZ     | FRITZ BERENS       | ANTONIO DELL'OREFICE | HERMANN WEIGERT   |
| WILLIAM WOLSKI |                    |                      | JULIUS HAUG       |
| CONCERT MASTER |                    |                      | PERSONNEL MANAGER |

## ARTISTS

|                                |                               |                                 |
|--------------------------------|-------------------------------|---------------------------------|
| LICIA ALBANESE<br>SOPRANO      | JOHN GARRIS<br>TENOR          | JAN PEERCE<br>TENOR             |
| LORENZO ALVARY<br>BASS         | FLORENCE GEORGE<br>SOPRANO    | IVAN PETROFF<br>BARITONE        |
| BRITTA ANDERSON<br>CONTRALTO   | HERTA GLAZ<br>CONTRALTO       | DELPHIA PHILLIPS<br>SOPRANO     |
| LUCY ARMAGANIAN<br>SOPRANO     | PAUL GUENTER<br>BARITONE      | EZIO PINZA<br>BASS              |
| SALVATORE BACCALONI<br>BASS    | MACK HARRELL<br>BARITONE      | LILY PONS<br>SOPRANO            |
| KURT BAUM<br>TENOR             | MARGARET HARSHAW<br>CONTRALTO | ELLEN REPP<br>CONTRALTO         |
| MARIO BERINI<br>TENOR          | COLIN HARVEY<br>BARITONE      | REGINA RESNIK<br>SOPRANO        |
| EILEEN BALDWIN<br>CONTRALTO    | ELMA HEITMAN<br>SOPRANO       | STELLA ROMAN<br>SOPRANO         |
| JUSSI BJOERLING<br>TENOR       | ESTER HESSLING<br>CONTRALTO   | WILLIAM ROONEY<br>TENOR         |
| JOANNE BREHMS<br>CONTRALTO     | RADUL JOBIN<br>TENOR          | MARIA SA EARP<br>SOPRANO        |
| JOHN BROWNLEE<br>BARITONE      | MARILYN KING<br>SOPRANO       | BETTIE SANDERSON<br>SOPRANO     |
| BIANCA BRUNI<br>SOPRANO        | ELEANOR KNAPP<br>SOPRANO      | BIDU SAYAO<br>SOPRANO           |
| MARGARET BURNS<br>CONTRALTO    | SYBIL LOUISE KNAPP<br>SOPRANO | KENNETH SCHON<br>BARITONE       |
| LORRAINE CALCAGNO<br>CONTRALTO | CHARLES KULLMAN<br>TENOR      | SET SVANHOLM<br>TENOR           |
| LEILA CAMBI<br>SOPRANO         | KATHLEEN LAWLOR<br>SOPRANO    | GEORGE TALLONE<br>TENOR         |
| GEORGE CEHANOVSKY<br>BARITONE  | ERICH LAWRENCE<br>TENOR       | LAWRENCE TIBBETT<br>BARITONE    |
| NADINE CONNER<br>SOPRANO       | LOTTE LEHMANN<br>SOPRANO      | JOSEPH TISSIER<br>TENOR         |
| MARY LOU CONNORS<br>SOPRANO    | DESIRE LIGETI<br>BASS         | FRANCESCO VALENTINO<br>BARITONE |
| GEORGE CZAPLICKI<br>BARITONE   | MAX LORENZINI<br>BARITONE     | EDWIN VANNUCCI<br>BARITONE      |
| GALLIANO DANELUZ<br>TENOR      | DOROTHY MCINTYRE<br>SOPRANO   | ASTRID VARNAY<br>SOPRANO        |
| MURIEL DEMERS<br>CONTRALTO     | BENJAMIN MARTIN<br>BARITONE   | GERALDINE VITI<br>SOPRANO       |
| ALESSIO DE PAOLIS<br>TENOR     | NICOLA MOSCONA<br>BASS        | THELMA VOTIPKA<br>SOPRANO       |
| LILY DJANEL<br>SOPRANO         | KAYTON NESBITT<br>TENOR       | MARIAN WOOD<br>SOPRANO          |
| PHILIP DOAN<br>TENOR           | JARMILA NOVOTNA<br>SOPRANO    | MARTINA ZUBIRI<br>SOPRANO       |
| ELOISE FARRELL<br>SOPRANO      | WALTER DLITZKI<br>BARITONE    |                                 |



# Enjoy your Favorite Stars at Home



LILY PONS



EZIO PINZA



RAOUL JOBIN



LOTTE LEHMANN



SALVATORE BACCALONI



NADINE CONNER



STELLA ROMAN



CHARLES KULLMAN



BIDU SAYAO



KURT BAUM

Hear the finest renditions of your favorite opera stars beautifully reproduced on Columbia Masterworks Records. To enjoy a repeat performance at home . . .

. . . Visit these Columbia Dealers . . .

## Tupper & Reed

*Berkeley's Red Brick  
Music House*

2271 Shattuck Ave.  
Berkeley  
Ph. THornwall 9820

## The American Home Appliance Co.

3545 Geary Boulevard  
San Francisco 18, Calif.

## ROSS CAMERON Record Center

*In the Financial  
District*

331 Bush Street  
Phone SUTter 2219

## West Portal Radio & Music Store

*For those hard to get  
Records*

78 West Portal  
Phone OVerland 2595

## BALDWIN and HAKLIK Record Room

*Open Noon till  
Midnight*

Fairmont Hotel  
SUTter 8823

## Jackson's

*Furnishers of  
Homes*

Clay at 13th & 14th Sts.  
Oakland, Calif.

# COLUMBIA

# *Masterworks* RECORDS



# C H O R A L E N S E M B L E

## MISSES

BRITTA ANDERSON  
LUCY ARMAGANIAN  
EILEEN BALDWIN  
KATHERINE BRAVOS  
JOANNE BREHM  
EILEEN BROWNE  
BIANCA BRUNI  
MARGARET BURNS  
LORRAINE CALCAGNO  
LEILA CAMBI  
MARY LOU CONNORS  
ELEANOR CORYELL  
MURIEL DEMERS  
ELDISE FARRELL  
SONYA FREED

THORA HARPER  
ELMA HEITMAN  
ESTER HESSLING  
ORTHELLA HUGHES  
MARILYNN KING  
SYBIL LOUISE KNAPP  
KATHLEEN LAWLOR  
DOROTHY MCINTYRE  
DELPHIA PHILLIPS  
GERTRUDE ROSENBACK  
BETTIE SANDERSON  
GERALDINE VITI  
MARIAN WOOD  
MARTINA ZUBIRI

## MESRS.

EVARISTO ALIBERTINI  
NORMAN ANDERSON  
GEORGE ARGYRES  
LOUIS BRAUNSTEIN  
MARTIN CLARK  
CECIL COOPER  
GALLIANO DANELUZ  
FLOYD DAVIS  
AMERIGO DEL GRANDE  
PHILIP DOAN  
JOHN GETAS  
PAUL GUENTER  
COLIN HARVEY  
EDSON HOEL  
GEORGE JENSEN  
EUPELL LABHARD  
ERICH LAWRENCE

MAX LORENZINI  
GIULIO MANCINI  
BENJAMIN MARTIN  
CARLO MANNUCCI  
ROBIN NELSON  
WILLIAM PETERSON  
DONN RANDOM  
WILLIAM ROONEY  
ATTILIO ROSSI  
MARINO SENSI  
WILLARD SMITH  
GEORGE TALLONE  
ALBERT VANNUCCI  
EDWIN VANNUCCI  
FRED WAHLIN  
FREDERIC WILLIAMS  
HERMAN WISEMAN

DORA DI TANO, ACCOMPANIST

## BALLET

WILLAM CHRISTENSEN, CHOREOGRAPHER, BALLET MASTER

### SOLOISTS

MISSES  
JOCELYN VOLLMAR  
ONNA WHITE  
CELENA CUMMINGS  
LOIS TREADWELL  
ROSALIE PROSCH  
ANTOINETTE GUHLKE

MESRS.  
PETER NELSON  
JOAQUIN FELSCH  
JOSE MANERO

### PRINCIPAL DANCERS

MISSES  
JOAN VICKERS  
BETTY CUNEO  
CAROLYN WILLIAMS  
JUDY NATHANSON  
SALLY WHALEN  
AUDREY GREENLEY

MESRS.  
MARVIN KRAUTER  
WILLIAM HAY  
RICHARD BURGESS

### CORPS DE BALLET

MISSES  
DOLORES RICHARDSON  
JOAN BENNETT  
NANCY JOHNSON

MISSES  
SYLVIA ANN WILLIAMS  
BONNIE BELL  
JOAN EDGERTON

MISSES  
JANET SASSOON  
VALLA RAMEY  
VERA GOLD

MISSES  
MARCIANNE RAUB  
VELERIE BOOTH

### PRODUCTION

EUGENE B. DUNKEL-FRITZ KRAENKE  
GUS SCHNEIDER  
SCENIC ARTISTS

EARL SIMMONS  
MASTER MECHANIC  
PAUL PINELL  
MASTER CARPENTER

ARTHUR MITCHELL  
MASTER ELECTRICIAN  
JOHN T. HEAVEY  
MASTER OF PROPERTIES

### FOR WAR MEMORIAL OPERA HOUSE

R. G. WAKEMAN  
MASTER CARPENTER

EDWARD J. ZETTEL  
MASTER ELECTRICIAN

WALLACE FLETTER  
MASTER OF PROPERTIES

### COSTUMES AND WIGS BY GOLDSTEIN & CO.

ALEXANDER AIGNI  
WARDROBE MASTER

INEZ DODSON  
WARDROBE MISTRESS

SUE MCGOWAN  
HAIRDRESSER

EVERETT MASON  
MAKEUP ARTIST

### PROGRAM

PISANI PRINTING & PUBLISHING COMPANY, PUBLISHERS, DESIGNERS AND PRINTERS

*For the music you want*  
**RCA VICTOR**

*"The Music America Loves Best!"*



LAWRENCE TIBBETT



JAN PEERCE



JARMILA NOVOTNA

*Consult these Dealers for your*

**JACKSON'S  
 RECORDS**

Clay & 14th Streets  
 Oakland, California  
 TEmplebar 5800

**West Portal Radio  
 and Music Store**

78 West Portal Avenue  
 OVerland 2595  
 One of the Largest Record  
 Shops in the Bay Area  
 "For the Hard-to-Get  
 Records Try Us"

**OFFENBACH'S**

From Boogie to  
 Bach  
*Popular and Classical  
 Records and Albums*  
 1452 Market Street  
 UNDERHILL 4204

*"Alameda's Record  
 Center"*

**FRANCK'S  
 MUSIC  
 AND APPLIANCES**  
 1349 Park Street  
 LAkehurst 3-1021

**ROWLAND  
 MUSIC CO.**

*"Everything Musical"*

38 Mason Street  
 YUkon 6-0132

**DOUGHTY'S**

*One of the most complete  
 stocks of Opera, Classical  
 and Popular Records*

5031 Geary Blvd.  
 Bet. 14th and 15th Ave.  
 BAyview 0056



*when you want it —*

**RECORDS**



Recognized through the years for their faithful reproduction, RCA Victor Records continue to bring you the finest in recorded music. You will find the world's greatest artists in RCA Victor's Great Catalog of Music.

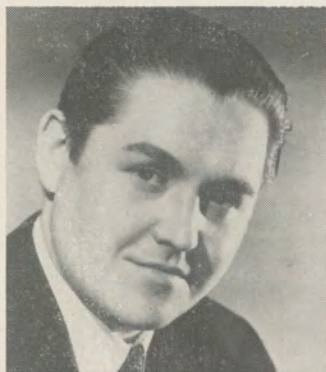

JUSSI BJOERLING



LICIA ALBANESE



DOROTHY KIRSTEN

*RCA Victor Record Requirements*

You will find Victor's  
Finest Selections  
at  
**WEINSTEIN CO.**  
1041 Market Street

**HALE BROS.**  
Record Department  
867 Market  
Sutter 8000

**The American  
Home Appliance  
Co.**

3545 Geary Boulevard  
San Francisco 18, Calif.

You will delight in the  
Large Selection of your  
favorite Recordings  
at  
**A 1 Radio Music  
Store**  
816 Irving near 9th Avenue  
Overland 6587

**O'CONNOR  
MOFFATT  
and Company**

Stockton at O'Farrell  
Sutter 1800

For your listening con-  
venience and comfort in  
Sherman, Clay's beautiful  
new record department . . .  
**34 SOUND-PROOFED  
AIR CONDITIONED  
RECORD ROOMS!**



# Beaulieu Vineyard

## BV WINES



**B**EAULIEU VINEYARD is a family estate . . . located in the lovely Napa Valley of Northern California. Today, as for nearly half a century, we take pride in the quality of our wines. Our 600 acres of vines grow wine grapes of the finest strains. Thus the yield is far lighter than that of grapes of lesser quality.

Our old-world-type of winery has a storage capacity equal to five times our yearly production — thus we have ample facilities to develop our inventory of fine wines in small cooperage until bottle-ripe, and to bin them afterwards.

As a consequence of our painstaking methods, production is limited and our wines are not available everywhere.

### FIVE REPRESENTATIVE BEAULIEU VINEYARD WINES

**GEORGES DE LATOUR PRIVATE RESERVE CABERNET:** An eminent wine, made solely with Cabernet Sauvignon grapes.

**BEAULIEU NAPA VALLEY MUSCAT DE FRONTIGNAN:** This wine has been acclaimed by experts as the finest dessert wine produced in America. A wine for entertaining.

**BEAUMONT:** Made with the famous Pinot Noir grapes (original cuttings from Cote d'Or district of France).

**BEAULAIR:** One of the fine white wines of the Napa Valley. Made with Johannesberger Riesling grapes.

**BEAUROSE.** A light, agreeable vinrosé. To be served very chilled. The hostess wine for lunch.

## Beaulieu Vineyard

FOUNDED AND OWNED CONTINUOUSLY BY THE DE LATOUR FAMILY SINCE 1900  
Vineyards and Winery at Rutherford, Napa County, California



*Music and Stage Direction*  
**SAN FRANCISCO OPERA COMPANY**

*Left: Right:*



SEBASTIAN CIMARA



STEINBERG

CIMARA BREISACH

BREISACH



ADLER



AGNINI



KRITZ



CHRISTENSEN





*For those who  
put quality above price*



*Executive Chef Georges Reymond, back at the St. Francis Hotel after three years' service in the Army Air Force as chef to General George Kenney.*

## Roast Baron of Lamb St. Francis

*Magnificent creation by Chef Reymond of the world famous St. Francis Hotel*

Matching San Francisco's sophistication, the suave St. Francis Hotel again proves its culinary versatility in impressing world dignitaries, with this piece de resistance of Chef Reymond—Roast Baron of Lamb St. Francis! Elaborately banquet-proportioned. Done with the finesse of appearance—the flavorful mastery of taste—characteristically French. Superb cuisine that calls for the perfect complement of Charles Krug's superb Napa Valley Claret or Burgundy.



*Charles Krug  
Napa Valley Wines*

CHARLES KRUG WINERY • ST. HELENA, CALIFORNIA



*Artists of the*  
**SAN FRANCISCO OPERA COMPANY**

*Left:*

SVANHOLM

BAUM

SAYAO

TIBBETT

LEHMANN

GARRIS

PINZA

*Right:*

PONS

JOBIN

VARNAY

VOTIPKA

SCHON

HARSHAW

ALVARY





*Command Performance for you*

... on San Francisco's **FIRST** station!

KPO has for 24 years been bringing its listeners the greatest shows in radio. This year — with many new additions to the famous NBC Parade of Stars — 680 on your dial brings you command performances by your favorites of symphony, opera, screen and stage. Listed on this page are a few of the outstanding programs at your command on KPO.

**RCA VICTOR SHOW**  
Sunday at 11:00 AM

**NBC SYMPHONY**  
Sunday at 2:00 PM

**AMERICAN ALBUM OF  
FAMILIAR MUSIC**  
Sunday at 6:30 PM

**STANDARD HOUR**  
Sunday at 8:30 PM

**VOICE OF FIRESTONE**  
Monday at 5:30 PM

**CONTENTED HOUR**  
Monday at 7:00 PM

\* **CAVALCADE OF AMERICA**  
Monday at 8:30 PM

\* **TELEPHONE HOUR**  
Monday at 9:00 PM

\* **PLAYHOUSE OF  
FAVORITES**  
Tuesday at 9:30 PM

\* **KRAFT MUSIC HALL**  
Thursday at 6:00 PM

\* **KNOW YOUR SYMPHONY**  
Saturday at 5:00 PM

\* **THE FRED WARING SHOW**  
Monday thru Friday  
at 8:00 AM

**FIRST in San Francisco**

**KPO**



**680 on your dial**



*Artists of the*  
**SAN FRANCISCO OPERA COMPANY**

*Left:*      *Right:*

ALBANESE

RESNIK

PEERCE

BJOERLING

DJANEL

CONNER

MOSCONA

CEHANOVSKY

CZAPLICKI

REPP

GEORGE

PETROFF

BROWNLEE

LIGETI





THE OFFICIAL PIANO OF THE  
SAN FRANCISCO OPERA COMPANY

# Baldwin



*Choose your Piano as the Artists do*



Lily Pons

Ezio Pinza

Licia Albanese

Jussi Bjoerling

## THE BALDWIN PIANO CO.

310 Sutter Street  
San Francisco

1828 Webster Street  
Oakland

---

THE CONCERT DIVISION OF THE

**SAN FRANCISCO OPERA ASSOCIATION**

GAETANO MEROLA, *General Director*

PAUL POSZ, *Manager*

SEASON 1946 - 1947

*DISTINGUISHED CONCERT COURSE*

Monday Evening, October 28  
**STRAUSS FESTIVAL**  
With OSCAR STRAUSS and his  
Concert Orchestra

Friday Evening, November 15 to  
Monday Evening, November 24  
**BALLET RUSSE DE MONTE  
CARLO**

Monday Evening, December 2  
**LAURITZ MELCHIOR, Tenor**  
With Concert Orchestra

Tuesday Evening, December 3  
**DOROTHY MAYNOR, Soprano**

Tuesday Evening, December 10  
**VRONSKY AND BABIN**  
Duo-Pianists

Friday Evening, December 27 to  
Sunday Evening, January 5  
**BALLET THEATRE**

Tuesday Evening, January 7  
**MENUHIN, Violinist**

Tuesday Evening, January 21  
**IGOR GORIN, Baritone**

Tuesday Evening, February 4  
**JENNIE TOUREL, Mezzo-Soprano**

Wednesday Evening, February 19  
**JUSSI BJOERLING, Tenor**

Sunday Matinee, February 23  
Sunday Evening, February 23  
**JOOS BALLET**

Monday Evening, February 24  
**CASADESUS, Pianist**

Friday Evening, February 28  
**THE FIRST PIANO QUARTET**

Monday Evening, March 3  
**PAUL ROBESON, Bass**

Tuesday Evening, March 18  
**DRAPER AND ADLER**  
Tap Dancer Supreme Harmonica Virtuoso

Thursday Evening, March 20  
**ELEANOR STEBER, Soprano**

Wednesday Evening, April 3  
**TITO GUIZAR, Tenor**

Monday Evening, April 14  
**HEIFETZ, Violinist**

Tuesday Evening, April 22  
**JAMES MELTON, Tenor**

Saturday Evening, April 26  
**MARYLA JONAS, Pianist**

TICKET PRICES

Ballet Russe, Ballet Theatre, Melchior, Heifetz, Menuhin, Bjoerling  
\$3.60, \$3.00, \$2.40, \$1.80, \$1.20, Tax Included

All Other Attractions

\$3.00, \$2.40, \$1.80, \$1.50, \$1.20, Tax Included

Opera Box Office — City of Paris — EX 8585

WAR MEMORIAL OPERA HOUSE

---





**ACME**

*... the beer with  
the high I. Q.  
(It Quenches!)*

ACME BREWERIES, San Francisco



# R E P E R T O I R E

## REGULAR SERIES

- LOHENGRIN (*Wagner*) *Tuesday Night, September 17, at 8:00*  
 With Varnay, Harshaw, Svanholm, Czaplicki, Moscona, Harrell  
 STEINBERG, Conductor
- LA TRAVIATA (*Verdi*) *Friday Night, September 20, at 8:00*  
 With Albanese, Votipka, Lawlor, Peerce, Valentino, De Paolis, Cehanovsky, Ligeti,  
 Olitzki, Lorenzini. MEROLA, Conductor
- ROMEO AND JULIET (*Gounod*) *Tuesday Night, September 24, at 8:00*  
 With Sayao, Knapp, Votipka, Jobin, Moscona, Brownlee, De Paolis, Tissier, Alvary,  
 Ligeti. BREISACH, Conductor
- BORIS GODOUNOFF (*Moussorgsky*) *Friday Night, September 27, at 8:00*  
 With Pinza, De Paolis, Berini, Baccaloni, Alvary, Cehanovsky, Garris, Schon, Ligeti,  
 Olitzki, Tissier, Tallone, Glaz, Knapp, Harshaw, Repp, Demers. SEBASTIAN, Conductor
- LAKME (*Delibes*) *Tuesday Night, October 1, at 8:00*  
 With Pons, Glaz, Votipka, Zubiri, Knapp, Jobin, Moscona, Cehanovsky, Garris, Martin,  
 Doan, Tallone. CIMARA, Conductor
- LA FORZA DEL DESTINO (*Verdi*) *Thursday Night, October 3, at 8:00*  
 With Roman, Glaz, Votipka, Baum, Valentino, Pinza, Baccaloni, Alvary, De Paolis,  
 Cehanovsky, Ligeti, Cambi. MEROLA, Conductor
- DER ROSENKAVALIER (*Richard Strauss*) *Tuesday Night, October 8, at 8:00*  
 With Lehmann, Novotna, Conner, Glaz, Votipka, Alvary, Olitzki, De Paolis, Baum,  
 Garris, Harrell, Tallone, Tissier, Daneluz, King, Cambi, Lawlor, Sanderson, Calcagno.  
 SEBASTIAN, Conductor
- FIDELIO (*Beethoven*) *Friday Night, October 11, at 8:00*  
 With Resnik, Conner, Berini, Alvary, Schon, Harrell, Garris, Nesbitt, Harvey.  
 BREISACH, Conductor
- MADAMA BUTTERFLY (*Puccini*) *Tuesday Night, October 15, at 8:00*  
 With Albanese, Glaz, Farrell, Kullman, Brownlee, De Paolis, Alvary, Cehanovsky, Olitzki,  
 Harvey. MEROLA, Conductor
- MARRIAGE OF FIGARO (*Mozart*) *Friday Night, October 18, at 8:00*  
 With Roman, Sayao, Novotna, Glaz, Demers, Pinza, Brownlee, Baccaloni, Ligeti, De Paolis,  
 Garris, Zubiri, Viti. STEINBERG, Conductor

## POPULAR SERIES

- CARMEN (*Bizet*) *Thursday Night, September 19, at 8:00*  
 With Djanel, Conner, Votipka, Glaz, Jobin, Czaplicki, Alvary, De Paolis, Cehanovsky.  
 BREISACH, Conductor
- LA BOHEME (*Puccini*) *Thursday Night, September 26, at 8:00*  
 With Sayao, Sa Earp, Kullman, Valentino, Cehanovsky, Pinza, Baccaloni, Lorenzini,  
 Vannucci, Hessling. MEROLA, Conductor
- LOHENGRIN (*Wagner*) *Wednesday Night, October 2, at 8:00*  
 With same cast as Regular Series performance.
- LUCIA DI LAMMERMOOR (*Donizetti*) *Thursday Night, October 10, at 8:00*  
 With Pons, Votipka, Peerce, Alvary, Petroff, Garris, Tallone. CIMARA, Conductor
- FIDELIO (*Beethoven*) *Thursday Night, October 17, at 8:00*  
 With same cast as Regular Series performance.

## EXTRA PERFORMANCES

- DON PASQUALE (*Donizetti*) *Sunday Matinee, September 22, at 2:00*  
 With Albanese, Baccaloni, Brownlee, Garris, De Paolis. KRITZ, Conductor
- CARMEN (*Bizet*) *Sunday Matinee, September 29, at 2:00*  
 With same cast as Regular Series performance except George will be Micaela, Harrell,  
 Escamillo, and Olitzki, Zuniga.
- LA TRAVIATA (*Verdi*) *Monday Night, September 30, at 8:00*  
 With same cast as Regular Series performance except Harrell will be Giorgio Germont and  
 Harvey, Fern Douphol.
- LAKME (*Delibes*) *Sunday Matinee, October 6, at 2:00*  
 With same cast as Regular Series performance.
- BORIS GODOUNOFF (*Moussorgsky*) *Monday Night, October 7, at 8:00*  
 With same cast as Regular Series performance.
- DER ROSENKAVALIER (*Richard Strauss*) *Sunday Matinee, October 13, at 2:00*  
 With same cast as Regular Series performance except Tallone will be A Landlord.
- LA BOHEME (*Puccini*) *Monday Night, October 14, at 8:00*  
 With Roman, Sa Earp, Bjoerling, Harrell, Cehanovsky, Moscona, Baccaloni, Lorenzini,  
 Vannucci. CIMARA, Conductor
- IL TROVATORE (*Verdi*) *Wednesday Night, October 16, at 8:00*  
 With Roman, Harshaw, Viti, Bjoerling, Valentino, Moscona, Tissier, Vannucci.  
 ADLER, Conductor
- RIGOLETTO (*Verdi*) *Saturday Night, October 19, at 8:00*  
 With Pons, Knapp, Heitman, Calcagno, Lawlor, Tibbett, Peerce, Alvary, Cehanovsky,  
 Ligeti, Harvey, Tissier. CIMARA, Conductor
- MADAMA BUTTERFLY (*Puccini*) *Sunday Matinee, October 20, at 2:00*  
 With same cast as Regular Series performance except Knapp will be Suzuki and Valentino,  
 Sharpless.

## OPERAS FOR YOUNG PEOPLE

*Presented by San Francisco Opera Guild*

- CARMEN (*Bizet*) *Friday Matinee, October 4, at 1:00*  
 With same cast as Popular Series performance except George will be Micaela; Knapp,  
 Mercedes, and Olitzki, Zuniga.
- DON PASQUALE (*Donizetti*) *Friday Matinee, October 11, at 1:00*  
 With same cast as Popular Series performance except Valentino will be Dr. Malatesta.



*"I promise to take  
you there anytime  
you say"*



COCKTAILS  
5 P.M.

BEE & RAY  
**GOMAN'S GAY 90's**  
555 PACIFIC AVE.  
*Continuous NAUGHTY  
NINETIES Entertainment*

DINNER  
6 P.M.

A LAUGH RIOT "UNCLE TOM'S CABIN" SATIRE 9:30

MONDAY NIGHT, SEPTEMBER 30, at 8:00

# La Traviata

Opera in four acts. Music by Giuseppe Verdi.

Text by Piave, after Dumas' "La Dame aux Camelias."

## THE CAST

|  |                   |
|--|-------------------|
| Violetta Valery, a lady of the demi-monde..... | LICIA ALBANESE    |
| Alfredo Germont, lover of Violetta.....        | JAN PEERCE        |
| Giorgio Germont, his father.....               | MACK HARRELL      |
| Gaston, Viscount of Letorieres.....            | ALESSIO DE PAOLIS |
| Baron Douphol, a rival of Alfredo.....         | GEORGE CEHANOVSKY |
| Flora, friend of Violetta.....                 | THELMA VOTIPKA    |
| Annina, maid of Violetta.....                  | KATHLEEN LAWLOR   |
| Dr. Granville.....                             | DESIRE LIGETI     |
| Marquis d'Obigny.....                          | WALTER OLITZKI    |
| Major-domo.....                                | MAX LORENZINI     |

*Ladies and Gentlemen, Friends of Violetta and Flora.*

Solo Dancers: Jocelyn Vollmar, Peter Nelson

Corps de Ballet

Choreography by Willam Christensen



### STAGE DIRECTOR

ARMANDO AGNINI

### CONDUCTOR

GAETANO MEROLA

### CHORUS DIRECTOR

KURT HERBERT ADLER



**TIME AND PLACE:** About 1840; Paris and Environs

Act I: Drawing-room in the House of Violetta

Act II: A Villa near Paris

Act III: Garden of Flora's Palace

Act IV: Violetta's Bed Chamber

---

TICKETS FOR EXTRA PERFORMANCES  
AT OPERA BOX OFFICE, CITY OF PARIS

*Encores not permitted — Bell rings three minutes before curtain rises*



## The Story of "La Traviata"

ACT I—A party is in progress in the salon of Violetta's home, and Alfredo, who has come with friends, succumbs to the charms and beauty of the hostess. The guests retire to an adjoining room to dance, but Violetta, who is suffering from the early stages of consumption, is prevented from joining them by a severe coughing-spell, and remains on the lounge to recover. Alfredo remains with her, expressing first his solicitation and then his love, which deeply touches Violetta. Later, when the guests have departed, Violetta contemplates this great new love which has come to her.

ACT II—Violetta has deserted her former life and friends, and is living most happily with Alfredo in a small country house near Paris to which they have retired. Alfredo, upon learning from Annina that Violetta has quietly been selling her jewelry to aid in defraying expenses, departs for Paris to get money with which to repay her. Alfredo's father (Germont) arrives and succeeds in persuading Violetta that she must give up Alfredo and their happiness, not only because Alfredo's own career is threatened by this liaison, but also because its continuance will jeopardize the marriage of Alfredo's sister, for whom the father also pleads. As Germont departs, Violetta writes a note of farewell to Alfredo, but he returns before she finishes. She hides the letter and conceals her real feelings. When Alfredo tells her he has heard his father is to visit them, she departs on the pretext of leaving them alone, but sends the letter back by messenger. When Germont arrives he finds his son in despair, and vainly attempts to stir him by recalling memories of his home in "fair Provence."

ACT III—Alfredo returns to Paris seeking Violetta and finds her with her new companion, Baron Douphol, at a ball being held at the palace of her friend Flora. Alfredo, winning heavily at the gaming-table, challenges the Baron to a game and adds still further to his winnings. When the guests retire for supper, Violetta returns, followed at her request by Alfredo, whom she implores to leave, fearful of the prospect of a duel between the two men. Alfredo bitterly charges her with falseness, which, remembering her promise to Germont, she does not deny. Alfredo summons the guests and before them all denounces her, throwing at her feet his winnings of the evening. As Violetta faints, Germont arrives seeking his son. He alone knows the tragic significance of the scene, but for the sake of his son and daughter cannot disclose it.

ACT IV—Violetta is now confined to her bed by the ravages of the disease from which she has suffered, and, although the doctor attempts to cheer and reassure her, she knows she has not long to live. She is cheered by a letter from Germont, who would seek to undo the damage he has done, and writes that Alfredo is returning to seek her pardon. But she feels it will be too late. Alfredo arrives, and in the great happiness of the moment they plan to leave Paris; but the excitement proves too much, and, as Germont and the doctor arrive, Violetta collapses in her lover's arms.



# Azalea evening

Deep, deep pink with rich overtones of blue...

Monteil's challenge to night light. Complement it  
with PERVENCHE, Monteil's newest eye shadow.

# Germaine Monteil



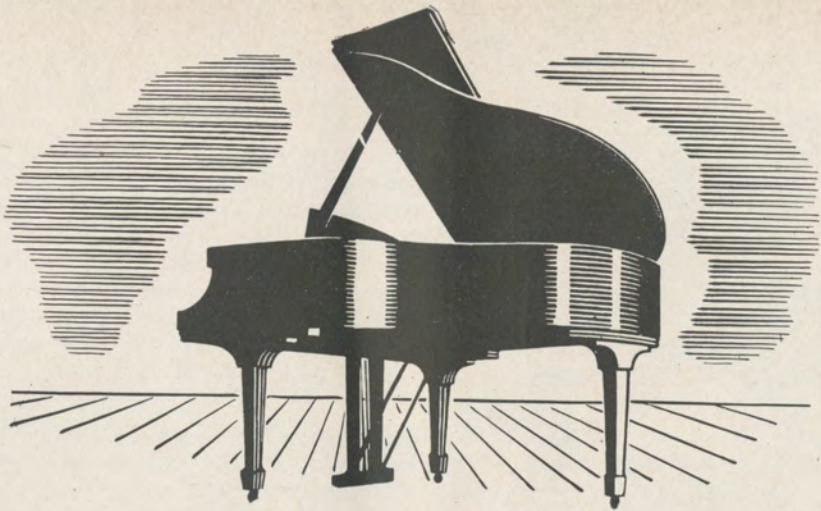

great artists  
great pianists  
great musicians  
choose the incomparable

**STEINWAY**

*"instrument of the immortals"*

... and like everything fine in music, the  
Steinway is exclusive with Sherman, Clay

● Virtually all of the world's greatest artists use the Steinway exclusively. To each of them it is the only piano that measures up to their exacting standards of professional perfection.

Steinway, the world's most perfect piano, should be the first choice of all music-loving homes as well.

*The first post-war Steinway spinet piano is now on display. Orders accepted for future delivery.*

**Sherman  Clay**

SHERMAN, CLAY'S 8 PACIFIC COAST STORES ARE LOCATED IN  
SAN FRANCISCO • OAKLAND • SAN JOSE • SACRAMENTO • FRESNO • PORTLAND • SEATTLE

TUESDAY NIGHT, OCTOBER 1, at 8:00

† *Lakme*

Opera in three acts. Music by Léo Delibes. Text by Gouinet and Gille.

Taken from the story, "Le Mariage de Loti."

THE CAST

|                                     |                                     |
|-------------------------------------|-------------------------------------|
| Lakmé, daughter of Nilakantha.....  | LILY PONS                           |
| Gerald.....                         | } Officers of the }.....RAOUL JOBIN |
| Frederick.....                      |                                     |
| Nilakantha, a Brahmin priest.....   | NICOLA MOSCONA                      |
| Hadji, a Hindu slave.....           | JOHN GARRIS                         |
| Mallika, Lakmé's slave.....         | HERTHA GLAZ                         |
| Mrs. Benson, a governess.....       | THELMA VOTIPKA                      |
| Ellen, the Governor's daughter..... | MARTINA ZUBIRI                      |
| Rose, her companion.....            | ELEANOR KNAPP                       |
| Astrologer.....                     | BENJAMIN MARTIN                     |
| A Sepoy.....                        | PHILIP DOAN                         |
| A Chinese.....                      | GEORGE TALLONE                      |

*Hindoos, Altar Girls, English Officers, and Ladies, Sailors, Soldiers,  
Tourists, Bayaderes, Chinese, Merchants, Fakirs.*

Solo Dancers: Onna White, Joaquin Felsch, Peter Nelson

Corps de Ballet

Choreography by Willam Christensen



STAGE DIRECTOR

ARMANDO AGNINI

CONDUCTOR

PIETRO CIMARA

CHORUS DIRECTOR

KURT HERBERT ADLER



TIME AND PLACE: About 1880; India

Act I: A Sacred Garden

Act II: A Bazaar

Act III: An Indian Forest

†Extra Performance of "Lakme," October 6

---

TICKETS FOR EXTRA PERFORMANCES  
AT OPERA BOX OFFICE, CITY OF PARIS

---

*Encores not permitted — Bell rings three minutes before curtain rises*



## The Story of "Lakmé"

ACT I—Before departing on a journey, Nilakantha, guardian of the Shrine of Ganesa, leaves Lakmé in charge of attendants, warning them that death will be the fate of any foreigner trespassing in the holy gardens. A party of English gentlemen and their ladies wander to the garden in their sightseeing and, heedless of the advice of Frederic, break down the frail fence and enter. Gerald, charmed by the spot and intrigued with the story of Nilakantha and Lakmé as told by Frederic, remains to sketch the design of some jewels when the others depart. Surprised by the return of the attendants he conceals himself, but is discovered by Lakmé. Knowing her outcry would summon the guards from the temple, Lakmé hesitates to bring death to the obviously charmed youth and bids him begone. Gerald answers with a passionate outburst of love. Lakmé, deeply affected, finally prevails upon him to leave just as Nilakantha returns, and, finding the fence broken, declares the intruder must die.

ACT II—Nilakantha knows that the invaders of the holy grounds could be found in the bazaar. Disguised as a beggar, he brings Lakmé thither in the belief that the stranger would recognize her by sight or sound of voice and betray his presence. He orders Lakmé to sing. A crowd gathers, but Gerald is not among them. Nilakantha commands Lakmé to sing again. Gerald, now attracted by the voice, draws near. Their startled recognition is noted by Nilakantha, who contrives to separate Gerald from his friends. Lakmé warns Gerald to flee, but, feeling it beneath his valor as an officer, he refuses and they are surrounded. Nilakantha buries a knife in Gerald's body and makes his escape. But the wound is not mortal, and Lakmé, hoping to win the love of the man the gods have decreed she should hate, has Gerald carried to a hut in the jungle that she may nurse him back to health and strength.

ACT III—Gerald, watched over by Lakmé, recalls the past as his consciousness returns, but seems to heed nothing but his love for the Hindu maiden. A group of young people pass on their way to a sacred spring whose waters insure love's happiness. Besought by Gerald, Lakmé eagerly goes to bring some of the water. Frederic, who has searched out the hidden hut, comes to tell Gerald of a native uprising and remind him of his duty. Gerald half promises to rejoin his regiment, but in his heart would stay with Lakmé. On her return, Lakmé discerns the change in her lover. She drinks of the sacred water and gives some to Gerald. As he drinks it, the wounded officer gives eager ear to the sound of fife and drums and the song of marching soldiers. Lakmé, realizing her love is lost, unobserved plucks daturas from their stems and presses the poison petals to her lips. Nilakantha in rage comes upon them. But Lakmé, warning him that Gerald has drunk of the sacred water and is blessed of the gods, stays his vengeful hand and dies in the arms of her lover.

# What's last on your list of things to be done?

\*\*\*\*\*

\*\*\*

These days many a man is finding that there are more things to be done than there are hours in which to do them. So—personal financial affairs go to the bottom of the daily "must" list. "Risky, yes; but somehow it can't be helped."

It can be helped! Your affairs can be kept current.

Open an Agency Account with this Bank. Put your stocks, bonds and other securities under the supervision of our Trust Investment *Committee*. Qualified managers will follow the detail of your affairs and keep you constantly advised.

You retain ownership of your securities, of course; and as much or as little investment control as *you* wish.

Have an officer of this Bank show you how an Agency Account can serve you well.

## THE BANK OF CALIFORNIA

NATIONAL ASSOCIATION

*Founded in 1864*

SAN FRANCISCO · PORTLAND · SEATTLE · TACOMA

*Head Office: 400 CALIFORNIA STREET*

*Mission Branch: 16TH & JULIAN AVENUE*

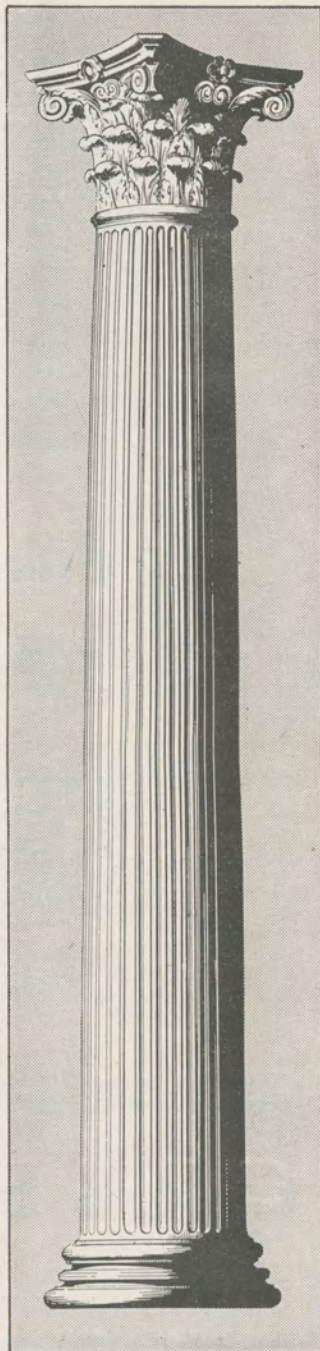

*Member Federal Deposit Insurance Corporation*

\*\*\*\*\*





## *It Stands Alone*

### **KORBEL BRUT IS TOPS IN AMERICAN CHAMPAGNE**

Magazines which reach the most sophisticated audience in the United States unanimously give first place in American Champagnes to KORBEL BRUT  
WE didn't say it first! THEY DID!

"THE BEST AMERICAN CHAMPAGNE to date is KORBEL BRUT. Our guess is anyone would think it was imported."  
—Harper's Bazaar

"PROBABLY THE MOST CHAMPAGNE-LIKE domestic wine is KORBEL BRUT."  
—Cue Magazine

"THE OUTSTANDING AMERICAN CHAMPAGNE to date is KORBEL BRUT."  
—Town and Country

"EXTREMELY ENJOYABLE, bone-dry and clean-tasting."  
—The New Yorker

"AMONG THE FEW FINE CALIFORNIA CHAMPAGNES IS KORBEL BRUT—a special cuvee which has been made as dry as the dryest Champagnes for the English market."  
—St. Regis, Peacock Alley, The Ambassador, Plaza En Passant, The Savoyard, The Ritz Carlton, The Hampshire, The Sherry-Netherlands, Pierrot

**K O R B E L**      BRUT      ROUGE  
                                 SEC      PINK

Distributed by

**TRADERS DISTRIBUTING CO.**  
314 FRONT STREET, SAN FRANCISCO, CALIFORNIA

**21 BRANDS, INC.**

17 E. 52nd ST., NEW YORK CITY

# OPERA BOX HOLDERS

Season 1946

MR. AND MRS. JOHN B. BAILEY  
MR. AND MRS. GEORGE WASHINGTON BAKER, JR.  
MRS. GEORGE EDWIN BENNETT  
MR. AND MRS. CHARLES R. BLYTH  
MR. AND MRS. JOHN DAVIS BRADLEY  
MR. AND MRS. ROY BRONSON  
MR. AND MRS. GEORGE T. CAMERON  
MR. AND MRS. JOHN B. CELLA  
MR. AND MRS. WILLIAM W. CROCKER  
MRS. FRANK P. DEERING  
MR. AND MRS. SIDNEY M. EHRMAN  
MR. AND MRS. MORTIMER FLEISHHACKER  
MR. AND MRS. R. G. FOLLIS  
MR. AND MRS. J. E. FRENCH  
DR. AND MRS. FRANK R. GIRARD  
MR. AND MRS. JOSEPH T. GRACE  
MRS. J. D. GRANT  
MRS. CRESCENT PORTER HALE  
MRS. PRENTIS COBB HALE  
MR. AND MRS. CHARLES L. HARNEY  
MRS. I. W. HELLMAN  
MR. AND MRS. CLARENCE LORAN JOHNSTON

MR. AND MRS. ARTHUR DALE KING  
MRS. SAMUEL KNIGHT  
MRS. MARCUS S. KOSHLAND  
MR. CLARENCE LINDNER  
MRS. RICHARD MCCREERY  
MRS. JUILLARD McDONALD  
MR. AND MRS. F. W. McNEAR  
MR. AND MRS. GAETANO MEROLA  
MR. AND MRS. C. O. G. MILLER  
MRS. EPPS J. MILLER  
MR. AND MRS. KENNETH MONTEAGLE  
MRS. RYER NIXON  
MR. AND MRS. LOUIS A. PETRI  
MRS. ARLINE M. ROLKIN  
MRS. HENRY POTTER RUSSELL  
JUDGE AND MRS. M. C. SLOSS  
MRS. SIGMUND STERN  
MR. AND MRS. OSCAR SUTRO, JR.  
MRS. DAVID ARMSTRONG TAYLOR  
MR. AND MRS. NION R. TUCKER  
MR. AND MRS. BURTON B. TURNER  
MR. AND MRS. KARL C. WEBER



## Food of Distinction

The Villa offers you wondrous cuisine served in an atmosphere of quiet refinement. The soft candle light and attentive service has made the Villa the Peninsula's most charming dining place.

The Villa's well stocked wine cellars offer you a selection of the world's finest bottled vintages—chilled properly to bring out their full, rich flavor.

DINNERS FROM 5 TO 10 — SUNDAYS AND HOLIDAYS 3 TO 10 P.M.

PARISIENNE ROOM  
Open 12 Noon to 12 Midnight

Your Host  
EMERSON MURFEE

Bill Nokes at the Hammond

Luncheon From 12 to 2:30

El Camino Real at Fortieth Avenue, San Mateo

For Reservations Phone San Mateo 5-1651 or 5-1652

CLOSED TUESDAYS



Stockton at O'Farrell

Telephone SUtter 1800



O'CONNOR  
MOFFATT  
AND COMPANY

## Swirling Mist

of white chiffon . . .

accordion pleated . . .

topped by luminous

natural wild mink .

the dress, 98.95

the stole, 1200. plus tax

gown salon  
fur salon  
third floor

*Artists of the*  
**SAN FRANCISCO OPERA COMPANY**

*Left:*

NOVOTNA

KULLMAN

SA EARP

GLAZ

HARRELL

LAWLOR

BERINI

*Right:*

VALENTINO

ROMAN

BACCALONI

KNAPP

DE PAOLIS

NESBITT

OLITZKI





# The San Francisco Bank

ONE OF THE OLDEST BANKS IN THIS STATE

*offers its*

## Trust Services

*as*

- Executor of Wills
- Administrator of Estates
- Trustee under wills, agreements and bond issues
- Guardian of Estates
- Custodian for safekeeping of securities
- Stock Transfer Agent
- Stock Registrar



## THE SAN FRANCISCO BANK

SAVINGS Inc. Feb. 10, 1868 • Member Federal Deposit Ins. Corp. TRUST

Main Office: 526 CALIFORNIA STREET, SAN FRANCISCO

*Branch Offices:*

Mission and Twenty-first Sts.

Haight and Belvedere Sts.

Clement St. and Seventh Ave.

West Portal Ave. and Ulloa St.

1528 Fillmore St.

1435 Burlingame Ave., Burlingame

Parker S. Maddux, President

*Artists of the*  
**SAN FRANCISCO OPERA COMPANY**

*Left:*

VITI

TISSIER

HESSLING

PHILLIPS

DOAN

GUENTER

SANDERSON

BRUNI

*Right:*

CALCAGNO

HARVEY

FARRELL

LAWRENCE

ANDERSON

LORENZINI

WOOD

BALDWIN







# Simi Vineyard

FINE CALIFORNIA WINES

When entertaining, serve superb SIMI vintage table wines... Burgundy, Cabernet, Carignan, Zinfandel... Larose, Vin Rosé... Sauterne, Chablis... Pale Dry Sherry, Ruby Port... perfected with unhurried care from choicest Sonoma hillside grapes... ask for SIMI... pronounced *See-Me*... at your dealer's.

PARROTT & CO... San Francisco... Sole U. S. Distributors

Now  
Playing



Matinees  
Daily  
at 2:30

ONLY NO. CALIFORNIA ENGAGEMENT  
TWO PERFORMANCES DAILY—2:30-8:30 *All Seats Reserved*

*The THEATRE GUILD presents*

## LAURENCE OLIVIER

*in William Shakespeare's*  
**"HENRY V"**

*In Technicolor*

PRICES:

RELEASED THRU UNITED ARTISTS  
Eves. \$2.40, Mats. \$1.80. (Checks or money orders must be accompanied by stamped, self-addressed envelope.)

STAGE DOOR THEATRE  
430 Mason (nr. Geary)  
YU 0156

Eugene O'Neill  
says:  
"The finest  
picture I  
have ever  
seen."



*Artists of the*  
**SAN FRANCISCO OPERA COMPANY**

*Left:*      *Right:*

VANNUCCI

ZUBIRI

DEMERS

TALLONE

MARTIN

KING

HEITMAN

CAMBI

ROONEY

DANELUZ

KNAPP

McINTYRE

ARMAGANIAN

CONNERS

BREHM

BURNS







*D*uquette Room, elegant  
fashion salon designed by the  
famous Tony Duquette, presents  
Fall's most brilliant and  
most distinguished fashions!

HALE BROS  
*Grant Avenue*

# San Francisco Symphony Orchestra

Pierre Monteux, Conductor



MONTEUX

Presented by

THE MUSICAL ASSOCIATION OF SAN FRANCISCO  
LEONORA WOOD ARMSBY, President      HOWARD K. SKINNER, Manager

35th Season

## WAR MEMORIAL OPERA HOUSE

NOVEMBER 15, 1946 — MAY 31, 1947

Sixteen Friday Afternoons . . .

Sixteen Saturday Evenings

### Guest Artists

#### Pianists:

ROBERT CASADESUS  
NIKITA MAGALOFF  
JORGEN NIELSEN  
ARTUR RUBINSTEIN  
PAUL WITTGENSTEIN

#### Violinists:

MISCHA ELMAN  
YEHUDI MENUHIN  
JACQUES THIBAUD

#### Violoncellist:

GREGOR PIATIGORSKY

Vocalist: MAGGIE TEYTE

### BETHOVEN NINTH SYMPHONY

with

MUNICIPAL CHORUS  
Dr. Hans Leschke, *Director*  
and

UNIVERSITY OF CALIFORNIA CHORUS  
Edward B. Lawton, Jr., *Director*

Soloists

Norma Andreotti -- Eula Beal -- Mario Berini  
Douglas Beattie

### THE LOS ANGELES PHILHARMONIC ORCHESTRA

Alfred Wallenstein, *Conductor*

Season Tickets Now On Sale

Symphony Box Office—Sherman, Clay—Sutter &  
Kearny Sts.—SU 1331



TEYTE



RUBINSTEIN



MAGALOFF



CASADESUS



PIATIGORSKY



THIBAUD



ELMAN



WITTGENSTEIN



MENUHIN



WALLENSTEIN



ANDREOTTI



BEAL



NIELSE



ERNIE  
**HECKSCHER**  
AND HIS ORCHESTRA



For a delicious dinner before, or  
a light, tasty supper after the  
Opera, call Fritz: EXbrook 3434



HOTEL

*Mark Hopkins*

GEO. D. SMITH GENERAL MANAGER

C-A★

We have the only original  
Eversharp CA\* Repeater  
Pen . . . the amazing new  
pen that writes up to 3 years  
without refilling! Service  
guaranteed forever! Hand-  
some gold-filled cap, finest pyralin  
barrel. A quality pen for those who  
appreciate performance superiority.

*\$15.00 (plus Federal tax).*

\* CA means Capillary Action.

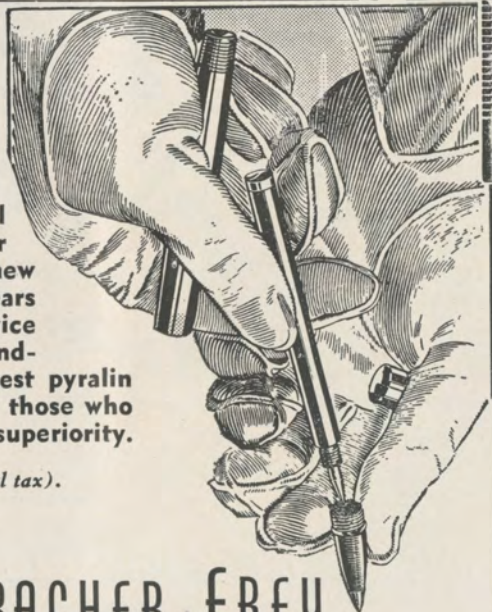

**SCHWABACHER-FREY**

MARKET OPPOSITE GRANT AVENUE

# HOW TO PRONOUNCE THEIR NAMES

|   |                                      |
|---|--------------------------------------|
| LICIA ALBANESE                            | RAOUL JOBIN                          |
| <i>Lee'-chee-ah Ahl-bah-nay'-zay</i>      | <i>Rah-ool Zhoh-ban'</i>             |
| LORENZO ALVARY                            | LOTTE LEHMAN                         |
| <i>Lorenzo Ahl-vah'ry</i>                 | <i>Lotte Lay'-mahn</i>               |
| ARMANDO AGNINI                            | GAETANO MEROLA                       |
| <i>Ar-mahn'-dow Ah-nee'nee</i>            | <i>Gah-yay-tahn'-oh Mare'-oh-lah</i> |
| SALVATORE BACCALONI                       | NICOLA MOSCONA                       |
| <i>Sahl-vah-tow'-ray Bach-ah-low'-nee</i> | <i>Nee'-ko-lah Maws-ko'-nah</i>      |
| ETIENNE BARONE                            | JARMILA NOVOTNA                      |
| <i>Et-yehn Bah-row'-nay</i>               | <i>Yar-mee'-lah Naw-vawt'-nah</i>    |
| MARIO BERINI                              | IVAN PETROFF                         |
| <i>Mah'-ree-o Bear-ree'-nee</i>           | <i>Ee-vahn Pet-roff</i>              |
| JUSSI BJOERLING                           | EZIO PINZA                           |
| <i>Yoosi Bee-url'-ing</i>                 | <i>Ef'-see-oh Peen'zah</i>           |
| GEORGE CEHANOVSKY                         | LILY PONS                            |
| <i>George Chay-han-off'-skee</i>          | <i>Lee-lee Pawnce</i>                |
| OTELLO CERONI                             | STELLA ROMAN                         |
| <i>Otello Chay-row'-nee</i>               | <i>Stay-lah Row-mahn'</i>            |
| GEORGE CZAPLICKI                          | MARIA SA EARP                        |
| <i>George Chop-lick'-ski</i>              | <i>Mah-ree'-ah Sa-Yarp'</i>          |
| ANTONIO DELL'OREFICE                      | BIDU SAYAO                           |
| <i>Antonio Dell-or-reff'-ee-chay</i>      | <i>Bee'-do Sa-yah'-oh</i>            |
| ALESSIO DE PAOLIS                         | SET SVANHOLM                         |
| <i>Ah-less'-see-oh Deh Pah'-oh-leece</i>  | <i>Seht Svan'-holm</i>               |
| LILY DJANEL                               | FRANCESCO VALENTINO                  |
| <i>Lee-lee Zhan-nell</i>                  | <i>Francesco Vah-lenn-teen'-oh</i>   |
| HERTA GLAZ                                | ASTRID VARNAY                        |
| <i>Hair-tah Glahz</i>                     | <i>Ahstrid Var-nigh'</i>             |



## AMERICA'S MOST FAMOUS FLOWERS

*Podesta &  
Baldocchi*

*America's Most Famous Florists*

224 GRANT AVENUE • SAN FRANCISCO

Telephone SUtter 6200





SAN FRANCISCO TRADITION

*BEFORE THE OPERA*

*...Dine in the exquisite Garden Court*

*AFTER THE OPERA*

*...Dance in the Rose Room to the music of*

*RAYMOND SCOTT*

*and his orchestra*

*The Palace  
Hotel*

EDMOND A. RIEDER, General Manager

MONROE-  
ANDREW

DISTINCTIVE  
MEN'S WEAR

386 Post Street

GARRARD

costs a bit more

GARRARD

because it's the

GARRARD

finest

GARRARD

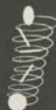

GARRARD

INSIST ON A GARRARD—  
MARK OF DISTINCTION—IN  
YOUR NEW COMBINATION

GARRARD

AUTOMATIC RECORD CHANGER

GARRARD

SEE YOUR DEALER OR  
WRITE DIRECT FOR BOOKLET

**GARRARD SALES CORP.**

401 BROADWAY • NEW YORK 13

# GUARANTOR MEMBERS

*of the*

## SAN FRANCISCO OPERA ASSOCIATION

- Mrs. L. C. Abbott  
W. Lindley Abbott  
C. Edgar Adams  
Mr. and Mrs. C. Robert Adams  
Mrs. Edson Adams  
Albert N. Ades  
Mrs. John S. Adler  
Mrs. Joseph Ahlbach  
Bertram Alanson  
Mrs. Annette Alexander  
Mrs. Walter M. Alexander  
Lucy H. Allyne  
Jose M. Alonso  
T. E. Ambrose  
Dr. Edmund F. Anderson  
A. Andrew  
Dr. Lawrence Arnstein  
Dr. and Mrs. Rea Ashley  
Florence Aten  
Mrs. Edward R. Bacon  
Mrs. Francis S. Baer  
Frazier A. Bailey  
Mr. and Mrs. John Barnard  
Bailey  
Elsa M. Baker  
Mrs. William P. Baker  
A. R. Baldwin  
Baldwin Piano Co.  
B. A. Banker  
M. Patricia Bannan  
Mrs. John Thomas Barnett  
Peter Barnett  
Mr. and Mrs. J. F. Barrett  
Nestor Barrett  
Mrs. Edward F. Barron  
Mr. and Mrs. Irving Bartel  
A. P. Baukol  
Dora Baxter  
Dominic A. Bazzanella  
Mr. and Mrs. R. S. Beall  
S. D. Bechtel  
Dr. Bernard C. Begley  
Mr. and Mrs. F. N. Belgrano, Jr.  
Mrs. W. H. Bell  
David Benioff  
Mrs. George E. Bennett  
Mrs. Walter H. Bentley  
Mrs. Whitney Bentley  
Pierre Bercut  
Franklin L. Besley  
Dr. and Mrs. Elbridge J. Best  
Dr. T. Binkley  
Mrs. Richard Bird  
Mrs. J. H. Bishop  
Newton Bissinger  
W. H. Blatchly  
Louis Bloch  
Mrs. Arthur L. Bloomfield  
Charles R. Blyth  
Mrs. Walter Whitney Boardman  
Mrs. Angus Gordon Boggs  
C. Boggs  
Merle Boomhower  
Mrs. Eldred Bolton  
Mrs. Robert C. Bolton  
Mrs. J. N. Borroughs  
Lial Bothwell  
George H. Bowman  
Mrs. F. E. Boyd  
Louise A. Boyd  
Philip S. Boone  
Mrs. Davenport Bradley  
Mrs. Edward Bransten  
Mr. and Mrs. Walter Brauns  
G. Temple Bridgman  
Mrs. William Ellery Briggs  
Roy A. Bronson  
Mrs. John F. Brooke  
Julia Fox Brooke  
George W. Brooks  
Dr. LeRoy Brooks
- Louis Brounstein  
Arthur Brown, Jr.  
Arthur M. Brown, Jr.  
James A. Brown  
Mrs. Louis C. Brown  
Ralph Brown  
Walter D. Brown  
Mrs. E. E. Brownell  
Mrs. Frank J. Brucato  
Starr Bruce  
Mr. and Mrs. Leo Bruck  
Frank E. Buck  
Leonard W. Buck  
Thomas Buck  
Dr. and Mrs. E. J. Buckley  
Mr and Mrs. Neil Buckley  
Sally Burbank  
R. G. Burmister  
Mr. and Mrs. Prentis T. Burtis  
Dr. and Mrs. Edmund Butler  
Mrs. Theresa M. Butler  
Mrs. Felix Butte  
Mr. and Mrs. John R. Cahill  
Lewis Callaghan  
Dr. William Otis Callaway  
George T. Cameron  
Lillian Campbell  
Cyril H. Cane  
Estelle Carpenter  
Mrs. Lewis G. Carpenter  
Craig Carrier  
H. K. Cassidy  
Mrs. William Cavalier  
Mrs. Augustine Cazenave  
Mr. and Mrs. John B. Cella  
Selah Chamberlain, Jr.  
Mr. and Mrs. E. M. Chandler  
Dr. and Mrs. Lee S. Cherney  
Drew Chidester  
Faye Childs  
Mrs. W. F. Chipman  
Charles A. Christin  
John E. Church  
John J. Cimino  
Madame Clara  
Mrs. B. V. Clark  
Maul H. Clark  
S. G. Clark  
Mrs. Tobin Clark  
Robert A. Clarke  
Herbert E. Clayburgh  
Donald W. Cleary  
Mr. and Mrs. John P. Coghlan  
Betty Cohn  
Mr. and Mrs. George D. Cohn  
Mrs. Max M. Cohn  
Mr. and Mrs. Colbert Coldwell  
Andrew M. Cole  
Persis H. Coleman  
H. D. Collier  
Alton H. Collins  
Mrs. Jesse C. Colman  
J. J. Coney  
Mary R. Conlin  
Mr. and Mrs. John Francis  
Connelly  
Cmdr. John F. Corlett  
Frederick C. Cordes, M.D.  
Arthur S. Crites  
Carrie Bell Crocker  
W. W. Crocker  
George E. Crothers  
Thomas B. Crowley  
Clarence W. Cumming  
Dr. Leon G. Cuenin  
Margaret F. Cushman  
Mrs. Chester Dahl  
Ruth Dahlquist  
Mrs. Vernon S. Dallman  
Countess Lillian R. Dandini  
Ralph K. Davies
- Mr. and Mrs. Alvin Davis  
Mr. and Mrs. Stuart Davis  
Florence E. Dean  
Mrs. Charles J. Deering  
Mrs. Frank P. Deering  
Dr. Karl J. Deissler  
Mrs. George deLaTour  
Dr. Joseph Del Genovese  
Mrs. Arthur de Lorimer  
James G. B. De Martini  
Mrs. Walter de Martini  
Frank H. Denman  
Mr. and Mrs. John Michael  
Desch  
Mr. and Mrs. Richard Detert  
Mrs. Robert Devlin  
Mrs. Donald R. Dickey  
Mrs. B. J. Dietrich  
Mario Di Grazia  
Mr. and Mrs. Lloyd W.  
Dinkelspiel  
Mrs. Samuel L. Dinkelspiel  
Nathaniel S. Dodge  
Mrs. Robert Dollar II  
Mrs. Leo Domb  
O. Dewey Donnell, Jr.  
Mrs. F. A. Dorn  
D. C. Dorward  
F. M. Dorward  
Mrs. Paul M. Downing  
Mrs. Richard E. Doyle  
Mrs. J. H. Duhig  
Mrs. Frank H. Dunne  
Mrs. Charles Dunphy  
Mrs. Dunne Dutton  
Jacqueline B. Dwyer  
Dr. and Mrs. George Ebright  
Dr. Muriel E. Edwards  
Mr. and Mrs. Albert L. Ehrman  
Alexis L. Ehrman, Jr.  
Mrs. Alfred Ehrman  
Sidney M. Ehrman  
Mrs. S. W. Ehrman  
Robert C. Eiffert  
Mr. and Mrs. Stewart P. Elliott  
H. A. Ellis  
John W. Elwood  
Mark C. Elworthy  
Gustav Epstein  
Harry Epstein  
Mrs. Herbert W. Erskine  
Milton H. Esberg, Jr.  
Mrs. Milton H. Esberg  
Mrs. Roberto Escamilla  
Louis Ets-Hokin  
Dr. and Mrs. Harold Faber  
Paul I. Fagan  
Arthur C. Farlow  
Alfred Fasani  
C. L. Faucette  
L. E. Feigenbaum  
Mrs. Clyde P. Finger  
James Fisher-Northrop  
Mr. and Mrs. Marshal H. Fisher  
Mrs. Grace Lewis Fisk  
Rosemary Fitzgerald  
Mrs. William M. Fitzhugh  
Mr. and Mrs. Mortimer  
Fleishacker  
Mr. and Mrs. R. G. Follis  
John Forbes  
Mr. and Mrs. Edward T. Ford  
Francis F. Forsell  
Paul G. Fourman  
Thomas G. Franck  
Mrs. Morris Frank  
J. E. French  
Mrs. J. E. French, Sr.  
Mrs. W. H. French  
Dr. and Mrs. Charles L. Freytag  
William Fries





## Seven Stores to Serve You..

- 1041 Market
- 119 Post
- 1620 Polk
- 820 Clement
- 615 Market
- 100 Market
- 45 Kearny

## GUARANTOR MEMBERS—Continued

- |  |   |   |
|--|---|---|
| Kenneth E. Fultz-Vayette<br>Angelo A. Fusco<br>Nelly Gaffney<br>L. P. Gainsborough<br>Mr. and Mrs. Maurice A. Gale<br>L. Galtie<br>Crissie Gardner<br>Mr. and Mrs. H. P. Garin<br>Gordon L. Gates<br>Mr. and Mrs. Henry Gede, Jr.<br>Dr. Ernst Gehrels<br>Alvin Gerlack<br>Mrs. Charles E. Germane<br>Mark Gerstle<br>Mrs. D. Ghirardelli<br>D. Lyle Ghirardelli<br>Dr. and Mrs. Arthur Collis<br>Gibson<br>George B. Gillson<br>Mrs. Frank R. Girard<br>Mr. and Mrs. Harry F.<br>Gittings, Jr.<br>Mr. and Mrs. Warren Glickman<br>Lois J. Glickman<br>Louis J. Glicksberg<br>Leopold Goldberg<br>Edward Goldie<br>Mr. and Mrs. Maurice L.<br>Goldman<br>Mr. and Mrs. Louis S. Goldstein<br>Lutie D. Goldstein<br>Jack Gompertz<br>Mrs. Thomas C. Gonda<br>Mrs. J. D. Goodfellow<br>Mrs. Isaac Goodman<br>Mr. and Mrs. Lester Goodman<br>Lorraine C. Goodman<br>Walter Gordon<br>Dr. William A. Gorman | Mr. and Mrs. Joseph T. Grace<br>Mrs. L. D. Graham<br>Mrs. Joseph D. Grant<br>Mrs. C. Gratzos<br>Sylvia Gray<br>Mrs. Maurice S. Greenberg<br>Mr. and Mrs. Stuart N.<br>Greenberg<br>Mrs. F. S. Greenlee<br>S. V. R. Gros<br>Lawrence M. Grossman<br>Mark E. Guerin<br>Mr. and Mrs. Berthold<br>Guggenlime<br>Gustav Gumpel<br>Albert Haas<br>Mrs. Crescent Porter Hale<br>Marshall Hale, Jr.<br>Mrs. Prentis Cobb Hale<br>Prentis C. Hale, Jr.<br>Randolph Hale<br>R. B. Hale<br>Herbert E. Hall<br>Eminel P. Halsted<br>Mr. and Mrs. Marshall S.<br>Hanrahan<br>Rupert C. Hansen<br>Mrs. Frederick Hanssen<br>Mrs. R. D. Harden<br>Jane Ann Harden<br>W. G. Harman<br>Mrs. Charles L. Harney<br>Irving F. Harris<br>Mrs. Lawrence Harris<br>Gregory Harrison<br>Maurice E. Harrison<br>Mrs. Henry H. Hart<br>S. M. Haslett<br>Mr. and Mrs. Russell P. | Hastings<br>Juanita O. Hatch<br>Mr. and Mrs. Elystus L. Hayes<br>Mrs. Timothy Hayes<br>A. W. Hazen<br>J. H. Heinrichsen<br>Mrs. E. S. Heller<br>E. K. Heller<br>Mr. and Mrs. Walter S. Heller<br>Mrs. F. J. Hellman<br>Mrs. I. W. Hellman<br>Mrs. Robert Hendersson<br>Mrs. Alfred Hertz<br>Mr. and Mrs. David Heskin<br>Dr. Ernest Hessing<br>Ruby Duncan Hicks<br>Albert H. Hill<br>Mr. and Mrs. Leslie W. Hills<br>Harry H. Hilp<br>Barnard J. Hirsch<br>Hazel G. Holly<br>Dr. and Mrs. George H. Holt<br>Osgood Hooker<br>Mrs. L. Arundel Hopkins<br>Mrs. Samuel Hopkins<br>Robert A. Hornby<br>Mrs. H. A. Hornlein<br>Mrs. S. Hornstein<br>Mrs. James Horsburgh<br>Mrs. Ernest Horwitz<br>Robert Hulbert<br>Lt. Frederick G. Humphrey<br>Dr. and Mrs. Harvey S.<br>Hunsberger<br>Schuyler M. Hunt<br>Miss M. Huntington<br>Mrs. William Hyman<br>Mrs. James Irvine |
|--|---|---|



*Before the Opera . .*

Enjoy a delightful dinner at the Whitcomb, conveniently near.

Facilities for serving banquets—large or small—phone Lucian Golins, UNDERHILL 9600.

**HOTEL WHITCOMB**

Market Street at Eighth — At the Civic Center

Karl C. Weber, President and General Manager





**"TO  
ELIZABETH WILLS,  
MY TEACHER,**

may I express my sincerest gratitude for such excellent training in the development of my voice—of actual voice placement and tone production as well as artistic interpretation. Your careful and exacting guidance will serve as an excellent foundation for any future success I may achieve.

**Fiorenza Quartararo"  
Metropolitan Opera**

Elizabeth Wills Studio  
701 Pine St., San Francisco  
Phone SUtter 1584

lovely  
hair  
is  
a  
lasting  
Impression

*Du Puis*  
of California

Du Puis Salon  
OAKLAND 3850 Grand Avenue

**THE SAN FRANCISCO SCHOLA CANTORUM**

offers

**A SPECIAL FOUR MONTHS COURSE**

**Beginning October 15th**

To be taught by a competent staff of teachers

headed by

**ZETA V. WOOD, NEW YORK TONE SPECIALIST**

This is your opportunity to find out if you have a voice and musical ability to become a professional or a good amateur singer. Enrollments will be accepted after October 1st for morning (ladies), late afternoon (H.S. age) or evening classes (business people).

465 Geary Street, 4th Floor. Phone PRospect 6089

**STELLA SPRAGUE BEST  
VOICE**

Italian Method ● Bel Canto ● Pupils prepared for Grand Opera and Concert  
2845 Van Ness Ave. GRaystone 2786

**GIFTS** *that say "I'm  
thinking of YOU"*

Internationally famous Lucky Pixies . . . Lovely Smocks and Coolie Coats . . . Musical Bar—Musical Novelties from Switzerland . . . Bone China Miniatures, Miniature cups from England . . . Many unusual Gifts.

**THE NATALIE SHOP**

12 TILLMAN PLACE  
Bet. Sutter & Post Sts.  
Off Grant Avenue . . .  
Phone: DOuglas 1502

## GUARANTOR MEMBERS—Continued

James H. Jackson  
 Dr. S. Nicholas Jacobs  
 Tevis Jacobs  
 R. J. Jansen  
 Mr. and Mrs. Louis Jefferys  
 Mr. and Mrs. Otto Jeidels  
 C. Gordon John  
 Ector R. Johnson  
 Mr. and Mrs. Clarence Loran Johnston  
 Maj. Gen. Kenyon A. Joyce  
 Mrs. Chester W. Judson  
 Jean Juillard  
 KGO—American Broadcasting Co.  
 KYA  
 Mrs. H. Kahn  
 Mrs. Ira Kahn  
 Samuel Kahn  
 Henry J. Kaiser  
 Walter F. Kaplan  
 S. Kauffman  
 Mrs. Charles J. Keenan  
 Mr. and Mrs. Edward D. Keil  
 H. C. Kelsey  
 Mrs. Gerald D. Kennedy  
 Charles Kendrick  
 Mr. and Mrs. Easton Kent  
 Mr. and Mrs. Marion H. Kent  
 Mrs. H. S. Kiersted  
 Arthur Dale King  
 Percy L. King  
 Dr. and Mrs. John J. Kingston  
 John E. Kinney  
 R. W. Kinney  
 Frank E. Kitchens  
 Mrs. Josephine R. Kleinjung  
 Paul L. Kleinsorge  
 William E. Kleinsorge  
 Robert L. Kline  
 Mrs. Samuel Knight  
 Miss Caroline Korbel  
 Miss Elsa R. Korbel  
 Mrs. Jesse Koshland  
 Mrs. Marcus S. Koshland  
 Frederick J. Koster  
 Mr. and Mrs. E. V. Krick  
 Dr. and Mrs. H. Kreutzmann  
 Miss Helen Kriloff  
 Gus Kroesen  
 Esther Kuenz  
 Joseph C. Lacey  
 Mr. and Mrs. Gustave Lachman  
 Mrs. Albert G. Lang  
 Mrs. Philip V. H. Lansdale  
 Mrs. Charles G. Lathrop  
 Mrs. H. M. Lawrence  
 Dr. Mary Layman  
 L. H. Lazarus  
 Mr. and Mrs. Ralph C. Lee  
 Edwin Leitch  
 Mrs. Milton B. Lennon  
 Mr. and Mrs. Walter Leonetti  
 Leopold Lerner  
 Mrs. John A. Lesoine  
 Mrs. R. L. Levin  
 J. D. Levison  
 Mrs. G. I. Lewis  
 Mrs. A. J. Lewthwaite  
 Philip N. Lilienthal  
 Mrs. Samuel Lilienthal  
 Mrs. John Lincoln  
 Mr. and Mrs. William J. Lindenberger  
 Clarence R. Lindner  
 Mr. and Mrs. Paul J. Lindsey  
 F. L. Lipman  
 Mrs. Norman B. Livermore  
 Lawrence Livingston  
 James K. Lothead  
 Mrs. John Logan  
 James Rowland Lowe  
 Mrs. A. D. Lowengart  
 Mrs. Alan J. Lowrey  
 Carl D. Lovotti  
 Jack H. Lund  
 Louis R. Lurie  
 Edmunds Lyman  
 Edna May Lyon  
 Dr. Robert A. Lyon  
 James W. McAllister  
 Mrs. Thomas R. McCarron  
 Mrs. W. H. McCormick  
 Mrs. Richard S. McCreery  
 Mr. and Mrs. Juilliard McDonald  
 Mrs. Mark L. McDonald  
 Mrs. John McGaw  
 Mrs. Felix S. McGinnis  
 Campbell McGregor  
 Mrs. Harold R. McKinnon  
 Mrs. Alfred McLaughlin  
 Mrs. Clarissa McMahon  
 A. M. McCarty  
 Mr. and Mrs. George P. McNear  
 Mrs. Victor Maas  
 Mrs. Ronald Mack  
 Mrs. Mabel MacDonald  
 Suzanne K. MacDonald  
 Mrs. Lacy MacLean  
 Yvonne de O. Mackinlay  
 Mr. and Mrs. Richard Maddox  
 Marshall P. Madison  
 Mr. and Mrs. Grover A. Magnin  
 F. Bruce Maiden  
 Mrs. Thomas Page Mailliard  
 Mrs. J. W. Mailliard, Jr.  
 Mr. and Mrs. Joseph Mancini  
 Hettie Belle Marcus  
 Mr. and Mrs. George M. Mardikian  
 Mr. and Mrs. Randolph W. Martenet  
 Rev. Edward Martin  
 A. C. Mattei

## The Old Spinning Wheel



People say: "It's the finest food and best service in town."

Eight-course dinners starting at \$2.50

**BALBOA AND LA PLAYA — AT THE BEACH**

Bayview 5062

Banquet Rooms

Daily 5 to 12, Sundays 2 to 12

COCKTAILS IN "THE 1906 ROOM" FROM TEN A.M.



# VISIT...

## CARDINAL RICHELIEU ROOM

Van Ness at Geary  
"Just a Short Walk"

Hors d'Oeuvres Served  
During Cocktail Hour

● Milan Lambert  
at the Organ

### RICHELIEU HOTEL

Leopold Lerner, Manager

IT'S DIFFERENT

## Pizza

Try it at the Unique

# Lupino's

NEAPOLITAN  
RESTAURANT

on the  
PENINSULA

Yolanda, your hostess

Specializing in Neapolitan Food  
At Its Best

▼  
2224 El Camino Real  
SAN MATEO, CALIFORNIA



# Alioto's SEA FOOD GROTTO

*Modern as  
Tomorrow in a  
Picturesque Setting*

Where Excellence  
in  
Seafood Preparation  
has become  
A Tradition

*"With the same care and effort expended  
in the development of an operatic produc-  
tion — our staff always aims to make  
YOUR Dining a Festivity."*

Mario J. Alioto

Under the Awnings at

Number 8 Fisherman's Wharf

# BELFAST

## Sparkling WATER



keeps drinks *livelier longer!*

## GUARANTOR MEMBERS—*Continued*

Mrs. Jack Maxfield  
 Dr. Alice F. Maxwell  
 Mr. and Mrs. Harry D. Maxwell  
 William A. Meade  
 William Wallace Mein, Jr.  
 Evelyn Mendessolle  
 Mrs. Ralph Merillion  
 Mr. and Mrs. Gaetano Merola  
 Mrs. H. C. Merritt, Jr.  
 G. B. Merrill  
 Mrs. George H. C. Meyer  
 Mrs. Julian J. Meyer  
 Van V. Midgley  
 Mr. and Mrs. C. O. G. Miller  
 Mrs. Harry East Miller  
 Robert Watt Miller  
 Edward M. Mills  
 Mrs. Maxwell C. Milton  
 Mr. and Mrs. Edward F. Moffatt  
 Henrietta Moffatt  
 James K. Moffitt  
 Charles W. Moisson  
 Mario Mondin  
 Mr. and Mrs. Kenneth  
 Monteagle  
 Mr. and Mrs. Paige Monteagle  
 F. H. Montgomery  
 Mrs. Joseph A. Moore  
 Anthony C. Morici  
 Beatrice N. Morse  
 Mrs. Phoebe W. Morsehead  
 Frank S. Morsman  
 Mrs. E. M. Motte  
 Mrs. H. D. Mortenson  
 Guido J. Musto  
 Laura Musto  
 Marion Naffziger  
 E. M. Nagel  
 Mrs. Harry A. Nauman  
 Mr. and Mrs. A. E. Nelson  
 Mr. and Mrs. Ralph R. Nelson  
 Julia M. Neppert  
 Hugo D. Newhouse  
 Dr. and Mrs. Alfred Newman  
 John Frances Neylan  
 George W. Nickel  
 Mrs. Ryer Nixon

Dr. and Mrs. Charles A.  
 Noble, Jr.  
 Mrs. Nelson T. Nowell  
 Deborah C. O'Brien  
 Richard J. O'Brien  
 Mary L. Obujin  
 Harry Ogilvie  
 Carl F. Ohlinger  
 Benjamin J. Older  
 Mr. and Mrs. Edwin Letts Oliver  
 Mrs. Warren Olney, Jr.  
 Ralph P. Olsen  
 Dr. and Mrs. Eugene E. Ostwald  
 George R. Orme  
 Robert St. John Orr  
 Dudley E. Ott  
 Alfred P. Otto  
 W. W. Owen  
 Dr. B. H. Page  
 Mr. and Mrs. Charles R. Page  
 A. J. Pahl  
 Mrs. S. H. Palmer  
 Miss Lorriene Parisen  
 Mrs. Harold R. Parker  
 Philip V. Paschel  
 Mrs. Henry Passow  
 Dr. Sadie D. Patek  
 Gertrude Pauson  
 J. W. Pauson  
 Deborah S. Pelissero  
 Mrs. O. Butler Perry  
 Howard Peterson  
 George W. Phillips, Jr.  
 Mrs. Margaret A. Phillips  
 Mrs. Herman Phleger  
 Mrs. Milton Pilhashy  
 Mr. and Mrs. G. Pisani  
 H. D. Pischel  
 A. Poladian  
 Mrs. Paul Posz  
 Mrs. Ashton H. Potter  
 Mr. and Mrs. Stanley Powell  
 Mrs. Harold Pracht  
 Col. and Mrs. John Sedgewick  
 Pratt  
 Dr. Edward Purcell  
 Mrs. John B. Quigley  
 Mrs. Carl Raiss

R. N. Ramsey  
 Greig Rattray  
 E. Recchia  
 Dr. and Mrs. Frederick Leet  
 Reichert  
 Robert I. Reis  
 Dr. Ralph A. Reynolds  
 Mr. and Mrs. Neville J. Rich  
 Mrs. Herbert W. Richards  
 H. A. Richardson  
 Mrs. W. J. Richardson  
 C. A. Rieser  
 Myrtle Eleanor Ritchie  
 Milo R. Robbins  
 Harrison S. Robinson  
 Dr. Frank H. Rodin  
 Ralph J. Roseling  
 Maria U. Rogers  
 Arline Miller Rolkin  
 Col. Robert A. Roos  
 Ralph S. Rose  
 John N. Rosekrans  
 Leland S. Rosener  
 Alexander F. Ross  
 Donald L. Ross  
 Edmund A. Rossi  
 Mrs. Angela Wing Roth  
 Mrs. William P. Roth  
 John Rothschild  
 W. Lansing Rothschild  
 Ken F. Royce  
 Dr. J. Elliott Royer  
 Mohr M. Rubin  
 Mr. and Mrs. David Rubenstein  
 Frank K. Runyan  
 Mrs. Leon B. Russell  
 Mr. and Mrs. A. S. Russell  
 Michael J. Ryan  
 Orla St. Clair  
 Charles E. St. Goar  
 Charles B. Sanders  
 Mrs. M. J. Savage  
 R. H. Scanlon  
 Mr. and Mrs. Karl Schaefer  
 Mr. and Mrs. Carl Schaubey  
 Else Schilling  
 Dr. Walter Schilling  
 Henry Schippis

One of  
 America's  
 finer  
 eating  
 places . . .



Enjoy  
 mellow  
 Wurlitzer  
 organ music  
 while dining

LUNCHEON ☆ DINNER





A product of the famous vineyards  
 and ancient caves of

★ RUINART PERE & FILS

Founded in 1729

The original producers of champagne

**HULSE IMPORT CO.**  
 SAN FRANCISCO

Sole Agent for Western U. S. A.,  
 Alaska and Hawaii



**PARTIES, INCORPORATED**

Charles F. Atlas, Director

240 STOCKTON AT UNION SQUARE · SAN FRANCISCO 8 · EXBROOK 7298

## GUARANTOR MEMBERS—Continued

George B. Schirmer  
 Mr. E. G. Schmeidell  
 Nat Schmulowitz  
 Otto A. Schoning  
 Mrs. Guy D. Schoonmaker  
 Albert E. Schwabacher  
 Frank M. Schwabacher  
 James H. Schwabacher  
 Mrs. Louis A. Schwabacher  
 Mr. and Mrs. H. S. Scott  
 Dr. and Mrs. Henry W. Scott  
 Wallace E. Scott  
 Eleanor S. van Loben Sels  
 Mr. and Mrs. R. M. Shainwald  
 Mr. and Mrs. R. S. Shainwald  
 Mrs. Nelson Towne Shaw  
 Robert P. Sheridan  
 F. R. Sherman  
 Mrs. Frederick M. Shipper  
 Mr. and Mrs. Ray Simonds  
 R. O. Simon  
 Mrs. Norman J. Sinclair  
 May Sinsheimer  
 Mrs. Edgar Sinton  
 Genevieve Six  
 Miss Edith Slack  
 Mr. and Mrs. Sidney Sloane  
 Mrs. Leon Sloss  
 Judge and Mrs. M. C. Sloss  
 Stanley C. Smallwood  
 Edward J. Smiddy  
 Mr. and Mrs. Charles Watt  
 Smith

Curtis E. Smith  
 DeLancey C. Smith  
 Louis J. Smith  
 Nicol Smith  
 S. M. Smith  
 H. M. Snyder  
 Ralph Soto-Hall  
 G. Willard Somers  
 Mr. and Mrs. Herbert L. Sommer  
 Eldridge T. Spencer  
 Mr. and Mrs. Fred H. Spiess  
 Harvey L. Spivey  
 Mrs. E. B. Stanwood  
 Dr. and Mrs. John H. Stark  
 G. A. Starkweather  
 Glen C. Stater  
 Mrs. Harold S. Stein  
 Molly Steinis  
 Gwynne Stern  
 Ralph J. A. Stern  
 Mrs. Sigmund Stern  
 P. E. Stevens  
 Claude Albon Stichl  
 R. I. Stone  
 Dr. John Philip Strickler  
 Roger Sturtevant  
 Walter H. Sullivan  
 E. J. Sultan  
 Bert Orrell Summers  
 Mrs. Alfred Sutro  
 Barbara Sutro  
 Oscar Sutro, Jr.  
 Louis Sutter  
 E. J. Sweetland

Benjamin N. Swig  
 Capt. and Mrs. Powers Symington  
 Mrs. Andrew Talbot  
 June Tanzer  
 Mrs. David Armstrong Taylor  
 George S. Terrell  
 Charles Tesseyman  
 George C. Thierbach  
 Mrs. Myron Thomas  
 B. Wade Thompson  
 Mrs. Ina Thrams  
 William Timson  
 Edward Topham, Jr.  
 C. R. Tobin  
 Mr. and Mrs. Ernest J.  
 Torregano  
 Mrs. Maude Redman Torrey  
 Mrs. John A. Traina  
 Mrs. Joseph Triest  
 Dr. and Mrs. Harold Guyon  
 Trimble  
 Dwight R. Tripp  
 Antonio Tuason  
 Mrs. Alfred Tubbs  
 Mrs. J. Ellis Tucker  
 Mr. and Mrs. Nion R. Tucker  
 Mrs. G. L. Turner  
 Mrs. William B. Tyler  
 Stanley R. Vinnicombe  
 S. R. Vinnicombe  
 Dr. and Mrs. C. E. Voigt  
 Mrs. Daniel Volkmann  
 Dr. E. P. von Gehren

# Blazo

*Original and Distinctive Framing  
 Made to Accentuate the Beauty  
 of the Subject.*

**Originals — Prints  
 Artists' Materials**

Manufacturer of Picture Frames

Wholesale and Retail

1450 Polk Street

4-Day Service

ORdway 8011

Beginners and Advance

**ART CLASSES**

Day and Nite Sessions

# PANELLI'S

DISTINCTIVE RESTAURANT  
 453 PINE STREET, SAN FRANCISCO

# VICTOR

Formerly with City of Paris

*Specializing in*  
**Sandwiches • Canapes  
 Hot Hors d'Oeuvres  
 Buffet Dinners  
 Wedding Receptions, etc.**



Complete Rental Service  
 Gold Medaille de Paris 1936



**GOURMET  
 CATERING CO.**

3174—16th Street—HEmlock 7345



## GUARANTOR MEMBERS—Continued

Mrs. Helen von Geldern  
George Wagner  
C. B. Wallace  
Mary Wallace  
Morton Wallace  
Whitney Warren  
Mr. and Mrs. Karl Christian  
Weber  
M. D. Weill  
Dr. and Mrs. Henry M.  
Weyrauch  
Nathaniel S. West  
Anna Louise White  
George B. White

Mrs. Millard C. White  
William A. P. White  
Mr. and Mrs. F. C. Whitman  
Mr. and Mrs. Rich Whitmore  
Mrs. J. R. Wichman  
Robert L. Wiel  
Brayton Wilbur  
Mr. and Mrs. Charles F. Williams  
Stephen Williams  
Mr. and Mrs. Willard F.  
Williamson  
Mrs. W. F. Willmette  
Frank M. Wilson  
Charles Wiper, Jr.

Louis E. Wolcher  
Mrs. J. L. Wolf  
Lillian M. Wollitz  
Mr. and Mrs. C. H. Woolsey  
Eugene A. Yates  
Mr. and Mrs. Dwayne Young  
Mrs. V. Zaruba  
Harold L. Zellerbach  
J. D. Zellerbach  
Mr. and Mrs. Lorenzo Zerillo  
Mrs. John G. Ziel  
Edgar T. Zook  
N. M. Zoph  
Nicholas Zuardo  
Kenneth C. Zwerin

## CONTRIBUTORS TO 1946 SEASON

Constant J. Auger  
Blum's  
Borden's Dairy Delivery Co.  
City of Paris  
City Transfer & Storage Co.  
Davis-Schonwasser  
The Emporium  
Fox West Coast Agency  
Corp.  
Nelly Gaffney  
Granat Bros.  
Hale Bros.  
Joseph's Florist  
Carolyn Kelsey

KGO-American Broadcasting  
Co., Inc.  
K. H. Lengfeld  
H. Liebes & Company  
Livingston Bros.  
I. Magnin & Company  
Joseph Magnin  
Maison Mendessolle  
Merrill's Drug Center  
Musicians' Union, Local  
No. 6  
O'Conner, Moffatt & Co.  
Palace Hotel  
Pisani Printing & Publishing  
Co.

Podesta & Baldocchi  
Ransohoff's  
Roos Bros.  
Safeway Stores  
St. Francis Hotel  
Schwabacher-Frey  
Company  
Sherman, Clay & Company  
Sommer & Kaufmann  
Standard Oil Company of  
California  
Weinstein & Company  
The White House  
Yellow Cab Company

Due to the paper shortage the San Francisco Opera Guild has been asked to omit listing its membership this year. Such a list may be found in the Opera Guild Room opposite the private car entrance.

## William L. Dreyer

*Tree Surgeons and Gardeners of Berkeley*

Everything in Tree and Landscape Work  
Licensed                      Insured

Berkeley, California

BERkeley 7472

IMPORTED *China* • *Silver* • *Antiques*



### *The London Shop*

|                |                   |                  |
|----------------|-------------------|------------------|
| <b>Elegant</b> | <b>Gifts</b>      | <b>Exclusive</b> |
| H. G. White    | 352 Sutter Street | San Francisco    |

### HANCOCK BROS.

ROLL AND RESERVED SEAT TICKETS



25 JESSIE STREET

DOuglas 2191

San Francisco 5, California

### CITY TRANSFER CO.

SERVES SAN FRANCISCO OPERA CO.

**WHY NOT YOU?**

MOVING - STORAGE - SHIPPING

333 TURK STREET

PRospect 3060



# VANESSI'S GOOD FOOD



## THERE'S AN ART IN FINE BREAD MAKING, TOO

The bakers of Oroweat have mastered the art of baking bread with the home-made flavor.

Oroweat grinds its own grain daily in its 100-year-old grist mill for distinctive flavor and quality.

# OROWEAT

"The Grist Mill Bakers"

## CALIFORNIA



# Music

## HOUSE

A TREASURY OF MUSIC

1560 CALIFORNIA,

THE FINEST LIBRARY OF RECORDS ANYWHERE—*Enriched by a Distinguished Environment*

ON CALIFORNIA BET. POLK AND LARKIN — TELEPHONE TUXEDO 1200



THE SAN FRANCISCO OPERA ASSOCIATION

Presents

**SAN FRANCISCO'S GREATEST DANCE FESTIVAL**

*An Unprecedented Ballet Revue*

*Old Classical*

*Modern*

*New Classical*

THE ONE AND ONLY

# Ballet Russe de Monte Carlo

*Eleven Gala Performances*

## Repertoire

### *Evenings at 8:30*

**Fri. Eve., Nov. 15**

LES SYLPHIDES  
\*BAISER DE LA FEE  
COMEDIA BALLETTICA  
RODEO

**Sun. Mat., Nov. 17**

MOZARTIANA  
THE NUTCRACKER  
RODEO

**Sun. Eve., Nov. 17**

\*SERENADE  
\*RAYMONDA  
FRANKIE AND JOHNNY

**Mon. Eve., Nov. 18**

SWAN LAKE  
\*NIGHT SHADOW  
BLUE BIRD  
SCHEHERAZADE

**Tues. Eve., Nov. 19**

BALLET IMPERIAL  
\*THE BELLS  
COMEDIA BALLETTICA  
GAITE PARISIENNE

### *Matinees at 2:30*

**Wed. Eve., Nov. 20**

DANSES CONCERTANTES  
THE NUTCRACKER  
SCHEHERAZADE

**Thurs. Eve., Nov. 21**

THE BELLS  
RAYMONDA  
SCHEHERAZADE

**Fri. Eve., Nov. 22**

BALLET IMPERIAL  
COMEDIA BALLETTICA  
NIGHT SHADOW  
RODEO

**Sat. Eve., Nov. 23**

RAYMONDA  
THE BELLS  
FRANKIE AND JOHNNY

**Sun. Mat., Nov. 24**

CONCERTO BAROCCO  
RAYMONDA  
LE BEAU DANUBE

**Sun. Eve., Nov. 24**

BAISER DE LA FEE  
SCHEHERAZADE  
GAITE PARISIENNE

*\* First time in San Francisco*

ALEXANDRA DANILOVA  
NATHALIE KRASSOVSKA  
RUTHANNA BORIS  
MARIA TALLCHIEF  
MARIE-JEANNE  
GERTRUDE TYVEN

PAULINE GODDARD  
YVONNE CHOUTEAU  
NORA WHITE  
FREDERIC FRANKLIN  
LEON DANIELIAN  
NICOLAS MAGALLANES

MICHEL KATCHAROFF  
NIKITA TALIN  
HERBERT BLISS  
ROBERT LINDGREN  
STANLEY ZOMPAKOS  
CASIMIR KOKITCH



*Brilliant Corps de Ballet • Symphony Orchestra • Company of 125*

Tickets: \$3.60, \$3.00, \$2.40, \$1.80, \$1.20, Tax Incl.

Opera Box Office, City of Paris, Ex 8585

WAR MEMORIAL OPERA HOUSE

**It is called**  
**a "Living Trust"**

One can set aside his assets to be held by the Bank *while he lives*, for the benefit of his heirs and dependents, so as to suit special family needs.

And such an arrangement may easily be altered if so desired. At death, it operates as a "Will," but without the delays, cost and formalities of probate.

*Ask about this service.*

TRUST DEPARTMENT

**Wells Fargo**  
**Bank & UNION TRUST CO.**

SAN FRANCISCO · 20

*Established 1852*

Member F. D. I. C.

*Hear the*

**Wells Fargo Music Hour**

*a program for music-lovers*

**10 TO 11 NIGHTLY, SUNDAY THRU FRIDAY**

**KJBS - 1100 on your dial**





*Square this with what  
you want in a Cigarette*

**A**  
**B**  
**C**

**ALWAYS Milder**  
**BETTER TASTING**  
**COOLER SMOKING**

**ALL THE BENEFITS OF  
SMOKING PLEASURE**



**Always Buy CHESTERFIELD**

**RIGHT COMBINATION - WORLD'S BEST TOBACCOS - Properly Aged**

SUNDAY MATINEE, OCTOBER 6, at 1:00

# Lakmé

Opera in three acts. Music by Léo Delibes. Text by Gouinnet and Gille.

Taken from the story, "Le Mariage de Loti."

## THE CAST

|                                     |                     |                         |
|-------------------------------------|---------------------|-------------------------|
| Lakmé, daughter of Nilakantha.....  | LILY PONS           |                         |
| Gerald.....                         | } Officers of the { | RAOUL JOBIN             |
| Frederick.....                      |                     | British Army in India { |
| Nilakantha, a Brahmin priest.....   | NIÇOLA MOSCONA      |                         |
| Hadji, a Hindu slave.....           | JOHN GARRIS         |                         |
| Mallika, Lakmé's slave.....         | HERTHA GLAZ         |                         |
| Mrs. Benson, a governess.....       | THELMA VOTIPKA      |                         |
| Ellen, the Governor's daughter..... | MARTINA ZUBIRI      |                         |
| Rose, her companion.....            | ELEANOR KNAPP       |                         |
| Astrologer.....                     | BENJAMIN MARTIN     |                         |
| A Sepoy.....                        | PHILIP DOAN         |                         |
| A Chinese.....                      | GEORGE TALLONE      |                         |

*Hindoos, Altar Girls, English Officers, and Ladies, Sailors, Soldiers,  
Tourists, Bayaderes, Chinese, Merchants, Fakirs.*

Corps de Ballet

Choreography by Willam Christensen



**STAGE DIRECTOR**

ARMANDO AGNINI

**CONDUCTOR**

PIETRO CIMARA

**CHORUS DIRECTOR**

KURT HERBERT ADLER



**TIME AND PLACE:** About 1880; India

Act I: A Sacred Garden

Act II: A Bazaar

Act III: An Indian Forest

---

TICKETS FOR EXTRA PERFORMANCES  
AT OPERA BOX OFFICE, CITY OF PARIS

---

*Encores not permitted — Bell rings three minutes before curtain rises*