

Carmen

1946

Thursday, September 19, 1946 8:00 PM

Thursday, September 29, 1946 2:00 PM

SFO\_PUB\_01\_SFO\_1946\_03

Publications Collection

San Francisco Opera Archives

*Twenty-fourth Annual Season*  
*San Francisco Opera Association*  
*Giuliano Meola General Director*

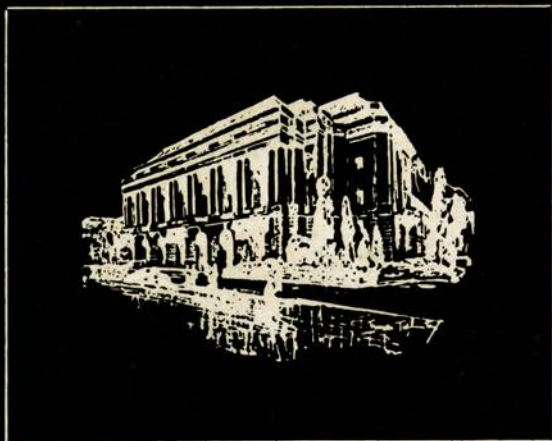

*War Memorial Opera House*  
*September 17 to October 20*

1946

# Livingston Bros.



LIVINGSTON'S

this year

celebrates its

*70th Anniversary*

1876 - 1946



*Opera  
Collections  
of Distinction*

LIVINGSTON BROS. • GRANT AVENUE at GEARY

Thorough Analysis  
Experienced Judgment  
Complete Facilities  
*....for Investors*



**DEAN WITTER & CO.**

NEW YORK STOCK EXCHANGE

SAN FRANCISCO STOCK EXCHANGE



City  Paris

**F**rom our distinguished collection  
Gown Salon  
Third Floor



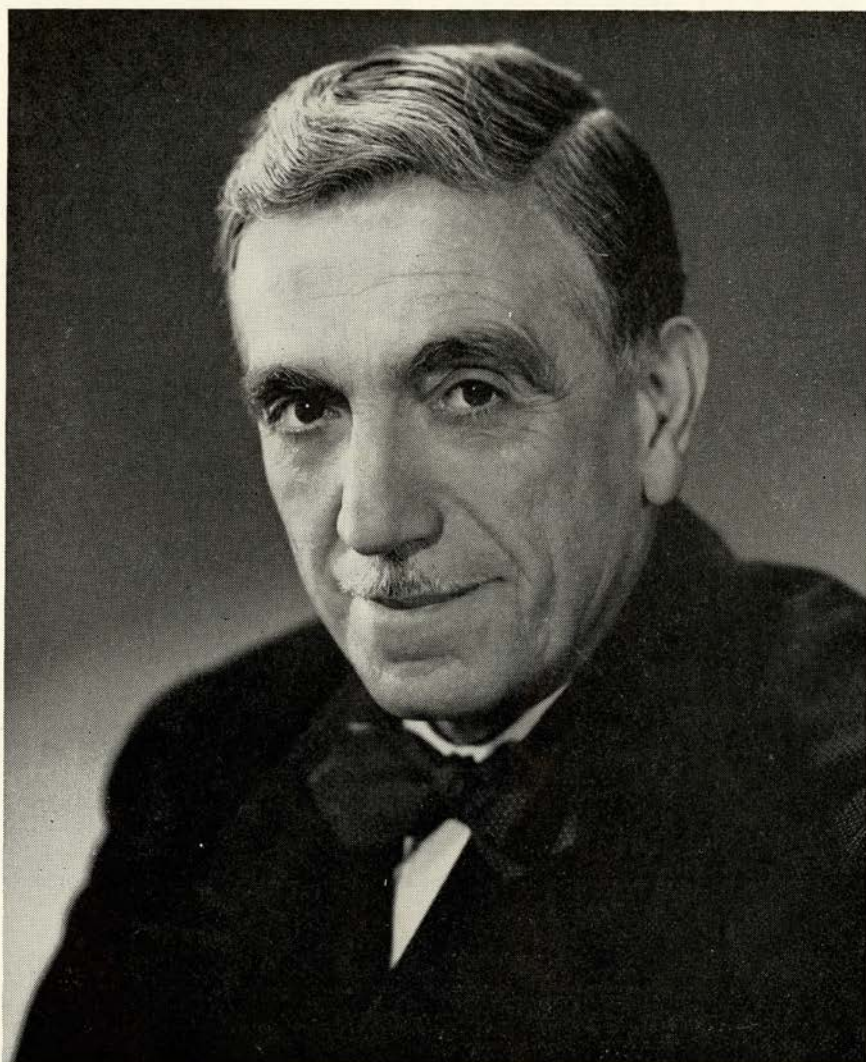

G A E T A N O M E R O L A  
G E N E R A L  
D I R E C T O R  
S A N F R A N C I S C O O P E R A C O M P A N Y



# Distinction



The magnificent chords of a master's music... a great aria perfectly sung... true artistry lives for all time! So it is with the exquisite craftsmanship of jewels designed and wrought by hand in our Special Order Division... perfected to achieve that same ageless distinction. Using your own gems or those you may select here, our

Special Order Division will dramatize them in original contemporary designs... creating the jewel that will be your great and distinctive artistry... now and forever.

Sketches and estimates will be gladly submitted without cost or obligation.

## GRANAT BROS

SPECIAL ORDER DIVISION

# SAN FRANCISCO OPERA ASSOCIATION



## OFFICERS

KENNETH MONTEAGLE  
PRESIDENT

MRS. STANLEY POWELL  
VICE-PRESIDENT

ARTHUR MERRILL BROWN, JR.  
VICE-PRESIDENT

CHARLES R. BLYTH  
VICE-PRESIDENT

GEORGE T. CAMERON  
TREASURER

EDWARD F. MOFFATT  
SECRETARY

## BOARD OF DIRECTORS

GEORGE WASHINGTON BAKER, JR.  
CHARLES R. BLYTH  
ARTHUR MERRILL BROWN, JR.  
GEORGE T. CAMERON  
WILLIAM W. CROCKER  
MORTIMER FLEISHHACKER

ROBERT WATT MILLER  
KENNETH MONTEAGLE  
JOHN FRANCIS NEYLAN  
MRS. STANLEY POWELL  
MRS. HENRY POTTER RUSSELL  
NION R. TUCKER

## EXECUTIVE STAFF

PAUL POSZ  
MANAGER

CURRAN SWINT, PUBLICITY DIRECTOR

ARTHUR FRAHM-LALIA DECKER  
TICKET SALES

PHYLLIS AMATI  
SEASON TICKETS

EVELYN CROCKETT  
OFFICE SECRETARY





*light and mellow*

*light and mellow*

**PALE**

**REGAL PALE**

*light and mellow*

*light and mellow*

**PALE**

**REGAL PALE**

REGAL AMBER BREWING CO. S. F.

rehaq

# BOARD OF GOVERNORS

GEORGE WASHINGTON BAKER, JR.	RANDOLPH HALE	GUIDO MUSTO
P. A. BERGEROT	REUBEN B. HALE	MRS. JOHN FRANCIS NEYLAN
CHARLES R. BLYTH	MRS. LAWRENCE W. HARRIS	JOHN FRANCIS NEYLAN
J. BRENDAN BRADY	J. EMMET HAYDEN	RALPH L. PHELPS
H. SEWALL BRADLEY	TIMOTHY HEALY	MRS. M. C. PORTER
ARTHUR MERRILL BROWN, JR.	EDWARD D. KEIL	MRS. STANLEY POWELL
GUIDO CAGLIERI	CHARLES H. KENDRICK	STANLEY POWELL
MRS. GEORGE T. CAMERON	MRS. MARCUS S. KOSHLAND	ANGELO J. ROSSI
GEORGE T. CAMERON	LEWIS A. LAPHAM	MRS. HENRY POTTER RUSSELL
CHARLES A. CHRISTIN	MRS. STINE LEIS	A. SBARBORD
TEMPLETON CROCKER	J. B. LEVISON	FRED R. SHERMAN
WILLIAM W. CROCKER	MISS EDITH LIVERMORE	MRS. M. C. SLOSS
GEORGE E. CROTHERS	M. E. LOMBARDI	RALPH J. A. STERN
MRS. FRANK P. DEERING	MISS RUTH W. LORING	MRS. SIGMUND STERN
MISS MARY C. DUNHAM	MISS SALLIE MAYNARD	MRS. DAVID ARMSTRONG TAYLOR
SIDNEY M. EHRMAN	WILLIAM GLADSTONE MERCHANT	M. C. THRELKELD
MRS. WILLIAM M. FITZHUGH	MRS. C. D. G. MILLER	NION R. TUCKER
MORTIMER FLEISHHACKER	ROBERT W. MILLER	RANDOLPH C. WALKER
A. P. GIANNINI	EDWARD F. MOFFATT	WHITNEY WARREN
	KENNETH MONTEAGLE	



## WAR MEMORIAL OPERA HOUSE

(OWNED AND OPERATED BY THE CITY AND COUNTY OF SAN FRANCISCO  
THROUGH THE BOARD OF TRUSTEES OF THE WAR MEMORIAL)

### BOARD OF TRUSTEES

GUIDO J. MUSTO PRESIDENT	WALTER A. LEONETTI VICE-PRESIDENT	CHARLES B. KLEUPFER
SIDNEY M. EHRMAN	D. LYLE GHIRARDELLI	RICHARD H. NEWHALL
FRANK A. FLYNN	WILBUR A. HENDERSON	RALPH J. A. STERN
ALVIN GERLACK	DANIEL S. HEWITT	

EDWARD SHARKEY  
MANAGING DIRECTOR OF  
THE WAR MEMORIAL

E. LAWRENCE GEORGE  
SECRETARY TO THE BOARD  
OF TRUSTEES

---

*Buffet Service in Basement Promenade and Dress Circle during all performances*

---

LIBRETTOS AND OPERA GLASSES IN FOYER . HEAD SETS FOR THE DEAF ARE  
AVAILABLE AT TABLE IN MAIN FOYER . ATTENDANT WILL CONNECT  
WITH SEAT LOCATION UPON REQUEST . FOR LOST AND FOUND  
INFORMATION, INQUIRE AT CHECK ROOM NO. 1

WILLIAM A. MEADE, DIRECTOR OF HOUSE SERVICE



MUNICIPAL CONCERTS

1946-1947

THE ART COMMISSION

EDWARD D. KEIL, PRESIDENT

Presents

**SAN FRANCISCO  
SYMPHONY ORCHESTRA**

NOVEMBER 23



**T I T O S C H I P A**

THE PRINCE OF SINGERS  
PIERRE MONTEUX, CONDUCTING

DECEMBER 21



**I S A A C S T E R N**

UNEQUALLED AMONG VIOLINISTS  
PIERRE MONTEUX, CONDUCTING

JANUARY 4



**P E R C Y G R A I N G E R**

INTERNATIONALLY FAMOUS PIANIST  
PIERRE MONTEUX, CONDUCTING

JANUARY 26

TO

FEBRUARY 2



**O R I G I N A L B A L L E T R U S S E**

A N S. H U R O K A T T R A C T I O N  
COL. W. D e B A S I L, DIRECTOR GENERAL  
9 S P E C T A C U L A R P E R F O R M A N C E S  
ALL WITH SAN FRANCISCO SYMPHONY

FEBRUARY 5



**M A R I A N A N D E R S O N**

ONE OF THE WORLD'S GREATEST ARTISTS  
PIERRE MONTEUX, CONDUCTING

M A R C H 8



**F L O R E N C E Q U A R T A R A R O**

SAN FRANCISCO SOPRANO — METROPOLITAN OPERA  
GAETANO MEROLA, CONDUCTING

SIX STAR SEASON

THE BEST IN MUSIC  
FOR THE PEOPLE OF SAN FRANCISCO  
WITHIN THE REACH OF ALL

AN ART COMMISSION SERVICE

# SAN FRANCISCO OPERA COMPANY

GAETANO MEROLA

GENERAL DIRECTOR

PAUL POSZ

MANAGER

ARMANDO AGNINI  
STAGE AND TECHNICAL DIRECTOR

KURT HERBERT ADLER  
CHORUS DIRECTOR

ETIENNE BARONE  
STAGE MANAGER

WILLAM CHRISTENSEN  
BALLET MASTER

JESSIE KEENE  
SECRETARY



## CONDUCTORS and ASSISTANTS

GAETANO MEROLA	PAUL BREISACH	WILLIAM STEINBERG	GEORGE SEBASTIAN
PIETRO CIMARA	KURT HERBERT ADLER	O TELLO CIRONI	PETER PAUL FUCHS
KARL KRITZ	FRITZ BERENS	ANTONIO DELL'OREFICE	HERMANN WEIGERT
WILLIAM WOLSKI CONCERT MASTER			JULIUS HAUG PERSONNEL MANAGER

## ARTISTS

LICIA ALBANESE SOPRANO	JOHN GARRIS TENOR	JAN PEECE TENOR
LORENZO ALVARY BASS	FLORENCE GEORGE SOPRANO	IVAN PETROFF BARITONE
BRITTA ANDERSON CONTRALTO	HERTA GLAZ CONTRALTO	DELPHIA PHILLIPS SOPRANO
LUCY ARMAGANIAN SOPRANO	PAUL GUENTER BARITONE	EZIO PINZA BASS
SALVATORE BACCALONI BASS	MACK HARRELL BARITONE	LILY PONS SOPRANO
KURT BAUM TENOR	MARGARET HARSHAW CONTRALTO	ELLEN REPP CONTRALTO
MARIO BERINI TENOR	COLIN HARVEY BARITONE	REGINA RESNIK SOPRANO
EILEEN BALDWIN CONTRALTO	ELMA HEITMAN SOPRANO	STELLA ROMAN SOPRANO
JUSSI BJOERLING TENOR	ESTER HESSLING CONTRALTO	WILLIAM ROONEY TENOR
JOANNE BREHMS CONTRALTO	RADUL JOBIN TENOR	MARIA SA EARP SOPRANO
JOHN BROWNLEE BARITONE	MARILYN KING SOPRANO	BETTIE SANDERSON SOPRANO
BIANCA BRUNI SOPRANO	ELEANOR KNAPP SOPRANO	BIDU SAYAD SOPRANO
MARGARET BURNS CONTRALTO	SYBIL LOUISE KNAPP SOPRANO	KENNETH SCHON BARITONE
LORRAINE CALCAGNO CONTRALTO	CHARLES KULLMAN TENOR	SET SVANHOLM TENOR
LEILA CAMBI SOPRANO	KATHLEEN LAWLOR SOPRANO	GEORGE TALLONE TENOR
GEORGE CEHANOVSKY BARITONE	ERICH LAWRENCE TENOR	LAWRENCE TIBBETT BARITONE
NADINE CONNER SOPRANO	LOTTE LEHMANN SOPRANO	JOSEPH TISSIER TENOR
MARY LOU CONNORS SOPRANO	DESIRE LIGETI BASS	FRANCESCO VALENTINO BARITONE
GEORGE CZAPLICKI BARITONE	MAX LORENZINI BARITONE	EDWIN VANNUCCI BARITONE
GALLIANO DANELUZ TENOR	DOROTHY MCINTYRE SOPRANO	ASTRID VARNAY SOPRANO
MURIEL DEMERS CONTRALTO	BENJAMIN MARTIN BARITONE	GERALDINE VITI SOPRANO
ALESSIO DE PADLIS TENOR	NICOLA MOSCONA BASS	THELMA VOTIPKA SOPRANO
LILY DJANEL SOPRANO	KAYTON NESBITT TENOR	MARIAN WOOD SOPRANO
PHILIP DOAN TENOR	JARMILA NOVOTNA SOPRANO	MARTINA ZUBIRI SOPRANO
ELOISE FARRELL SOPRANO	WALTER OLITZKI BARITONE	



# Enjoy your Favorite Stars at Home



LILY PONS



EZIO PINZA



RAOUL JOBIN



LOTTE LEHMANN



SALVATORE BACCALONI



NADINE CONNER



STELLA ROMAN



CHARLES KULLMAN



BIDU SAYAO

KURT BAUM

Hear the finest renditions of your favorite opera stars beautifully reproduced on Columbia Masterworks Records. To enjoy a repeat performance at home . . .

. . . Visit these Columbia Dealers . . .

## **Tupper & Reed**

*Berkeley's Red Brick  
Music House*

2271 Shattuck Ave.  
Berkeley  
Ph. THornwall 9820

## **The American Home Appliance Co.**

3545 Geary Boulevard  
San Francisco 18, Calif.

## **ROSS CAMERON Record Center**

*In the Financial  
District*

331 Bush Street  
Phone SUTter 2219

## **West Portal Radio & Music Store**

*For those hard to get  
Records*

78 West Portal  
Phone OVerland 2595

## **BALDWIN and HAKLIK Record Room**

*Open Noon till  
Midnight*

Fairmont Hotel  
SUTter 8823

## **Jackson's**

*Furnishers of  
Homes*

Clay at 13th & 14th Sts.  
Oakland, Calif.

**COLUMBIA**   
*Masterworks* **RECORDS**

# C H O R A L E N S E M B L E

## MISSES

BRITTA ANDERSON  
LUCY ARMAGANIAN  
EILEEN BALDWIN  
KATHERINE BRAVOS  
JOANNE BREHM  
EILEEN BROWNE  
BIANCA BRUNI  
MARGARET BURNS  
LORRAINE CALCAGNO  
LEILA CAMBI  
MARY LOU CONNORS  
ELEANOR CORYELL  
MURIEL DEMERS  
ELOISE FARRELL  
SONYA FREED

THORA HARPER  
ELMA HEITMAN  
ESTER HESSLING  
ORTHELLA HUGHES  
MARILYNN KING  
SYBIL LOUISE KNAPP  
KATHLEEN LAWLOR  
DOROTHY MCINTYRE  
DELPHIA PHILLIPS  
GERTRUDE ROSENBACK  
BETTIE SANDERSON  
GERALDINE VITI  
MARIAN WOOD  
MARTINA ZUBIRI

DDRA DI TANO, ACCOMPANIST

## MESSRS.

EVARISTO ALIBERTINI  
NORMAN ANDERSON  
GEORGE ARGYRES  
LOUIS BRAUNSTEIN  
MARTIN CLARK  
CECIL COOPER  
GALLIANO DANELUZ  
FLOYD DAVIS  
AMERIGO DEL GRANDE  
PHILIP DOAN  
JOHN GETAS  
PAUL GUENTER  
COLIN HARVEY  
EDSON HOEL  
GEORGE JENSEN  
EUELL LABHARD  
ERICH LAWRENCE

MAX LORENZINI  
GIULIO MANCINI  
BENJAMIN MARTIN  
CARLO MANNUCCI  
ROBIN NELSON  
WILLIAM PETERSON  
DONN RANDOM  
WILLIAM ROONEY  
ATTILIO ROSSI  
MARINO SENSI  
WILLARD SMITH  
GEORGE TALLONE  
ALBERT VANNUCCI  
EDWIN VANNUCCI  
FRED WAHLIN  
FREDERIC WILLIAMS  
HERMAN WISEMAN

## BALLET

WILLAM CHRISTENSEN, CHOREOGRAPHER, BALLET MASTER

### SOLOISTS

#### MISSES

JOCELYN VOLLMAR  
ONNA WHITE  
CELENA CUMMINGS  
LOIS TREADWELL  
ROSALIE PROSCH  
ANTOINETTE GUHLKE

#### MESSRS.

PETER NELSON  
JOAQUIN FELSCH  
JOSE MANERO

#### MISSES

JOAN VICKERS  
BETTY CUNEO  
CAROLYN WILLIAMS  
JUDY NATHANSON  
SALLY WHALEN  
AUDREY GREENLEY

#### MESSRS.

MARVIN KRAUTER  
WILLIAM HAY  
RICHARD BURGESS

### CORPS DE BALLET

#### MISSES

DOLORES RICHARDSON  
JOAN BENNETT  
NANCY JOHNSON

#### MISSES

SYLVIA ANN WILLIAMS  
BONNIE BELL  
JOAN EDGERTON

#### MISSES

JANET SASSOON  
VALLA RAMEY  
VERA GOLD

#### MISSES

MARCIANNE RAUB  
VELERIE BOOTH

### PRODUCTION

EUGENE B. DUNKEL-FRITZ  
GUS SCHNEIDER  
SCENIC ARTISTS

EARL SIMMONS  
MASTER MECHANIC  
PAUL PINELL  
MASTER CARPENTER

ARTHUR MITCHELL  
MASTER ELECTRICIAN  
JOHN T. HEAVEY  
MASTER OF PROPERTIES

### FOR WAR MEMORIAL OPERA HOUSE

R. G. WAKEMAN  
MASTER CARPENTER

EDWARD J. ZETTEL  
MASTER ELECTRICIAN

WALLACE FLETTER  
MASTER OF PROPERTIES

### COSTUMES AND WIGS BY GOLDSTEIN & CO.

ALEXANDER AGNINI  
WARDROBE MASTER

INEZ DODSON  
WARDROBE MISTRESS

SUE MCGOWAN  
HAIRDRESSER

EVERETT MASON  
MAKEUP ARTIST

### PROGRAM

PISANI PRINTING & PUBLISHING COMPANY, PUBLISHERS, DESIGNERS AND PRINTERS



*For the music you want*  
**RCA VICTOR**

*"The Music America Loves Best!"*



LAWRENCE TIBBETT



JAN PEERCE



JARMILA NOVOTNA

*Consult these Dealers for your*

**JACKSON'S  
 RECORDS**

Clay & 14th Streets  
 Oakland, California  
 TEmplebar 5800

**West Portal Radio  
 and Music Store**

78 West Portal Avenue  
 OVerland 2595  
 One of the Largest Record  
 Shops in the Bay Area  
 "For the Hard-to-Get  
 Records Try Us"

**OFFENBACH'S**

From Boogie to  
 Bach  
*Popular and Classical  
 Records and Albums*  
 1452 Market Street  
 UNDERHILL 4204

*"Alameda's Record  
 Center"*

**FRANCK'S  
 MUSIC  
 AND APPLIANCES**  
 1349 Park Street  
 LAkehurst 3-1021

**ROWLAND  
 MUSIC CO.**

*"Everything Musical"*

38 Mason Street  
 YUkon 6-0132

**DOUGHTY'S**

*One of the most complete  
 stocks of Opera, Classical  
 and Popular Records*  
 5031 Geary Blvd.  
 Bet. 14th and 15th Ave.  
 BAyview 0056

*when you want it* —

**RECORDS**



Recognized through the years for their faithful reproduction, RCA Victor Records continue to bring you the finest in recorded music. You will find the world's greatest artists in RCA Victor's Great Catalog of Music.



JUSSI BJOERLING



LICIA ALBANESE



DOROTHY KIRSTEN

*RCA Victor Record Requirements*

You will find Victor's  
Finest Selections

at

**WEINSTEIN CO.**  
1041 Market Street

**HALE BROS.**

Record Department

867 Market  
SUtter 8000

**The American  
Home Appliance  
Co.**

3545 Geary Boulevard  
San Francisco 18, Calif.

You will delight in the  
Large Selection of your  
favorite Recordings  
at

**A 1 Radio Music  
Store**

816 Irving near 9th Avenue  
Overland 6587

**O'CONNOR  
MOFFATT  
and Company**

Stockton at O'Farrell  
SUtter 1800

For your listening con-  
venience and comfort in  
Sherman, Clay's beautiful  
new record department . . .

**34 SOUND-PROOFED  
AIR CONDITIONED  
RECORD ROOMS!**



# Beaulieu Vineyard

## BV

### WINES



**B**EAULIEU VINEYARD is a family estate . . . located in the lovely Napa Valley of Northern California. Today, as for nearly half a century, we take pride in the quality of our wines. Our 600 acres of vines grow wine grapes of the finest strains. Thus the yield is far lighter than that of grapes of lesser quality.

Our old-world-type of winery has a storage capacity equal to five times our yearly production — thus we have ample facilities to develop our inventory of fine wines in small cooperage until bottle-ripe, and to bin them afterwards.

As a consequence of our painstaking methods, production is limited and our wines are not available everywhere.

#### FIVE REPRESENTATIVE BEAULIEU VINEYARD WINES

**GEORGES DE LATOUR PRIVATE RESERVE CABERNET:** An eminent wine, made solely with Cabernet Sauvignon grapes.

**BEAULIEU NAPA VALLEY MUSCAT DE FRONTIGNAN:** This wine has been acclaimed by experts as the finest dessert wine produced in America. A wine for entertaining.

**BEAUMONT:** Made with the famous Pinot Noir grapes (original cuttings from Cote d'Or district of France).

**BEAUCLAIR:** One of the fine white wines of the Napa Valley. Made with Johannesberger Riesling grapes.

**BEAUROSE.** A light, agreeable vinrosé. To be served very chilled. The hostess wine for lunch.

## Beaulieu Vineyard

FOUNDED AND OWNED CONTINUOUSLY BY THE DE LATOUR FAMILY SINCE 1900  
Vineyards and Winery at Rutherford, Napa County, California





*Music and Stage Direction*  
**SAN FRANCISCO OPERA COMPANY**

*Left: Right:*

SEBASTIAN STEINBERG

CIMARA BREISACH

ADLER AGNINI

KRITZ CHRISTENSEN





*For those who  
put quality above price*

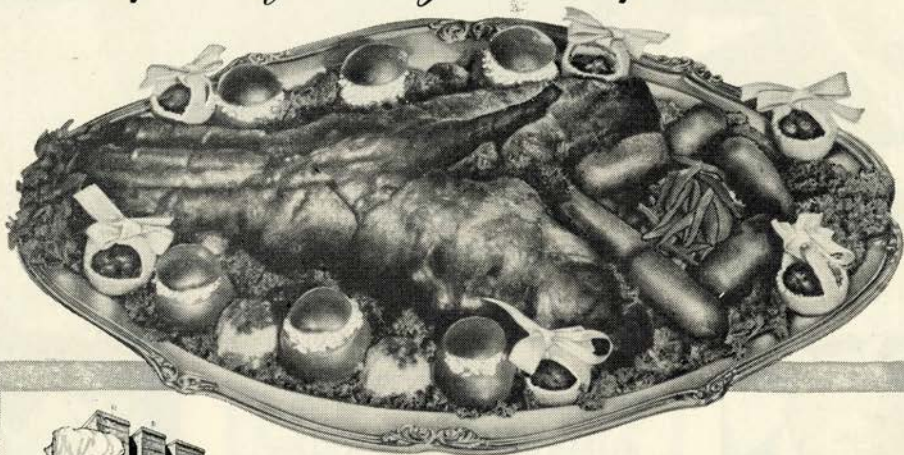

*Executive Chef Georges  
Reymond, back at the  
St. Francis Hotel after  
three years' service in the  
Army Air Force as chef to  
General George Kenney.*

## Roast Baron of Lamb St. Francis

*Magnificent creation by Chef Reymond  
of the world famous St. Francis Hotel*

Matching San Francisco's sophistication, the suave St. Francis Hotel again proves its culinary versatility in impressing world dignitaries, with this piece de resistance of Chef Reymond—Roast Baron of Lamb St. Francis! Elaborately banquet-proportioned. Done with the finesse of appearance—the flavorful mastery of taste—characteristically French. Superb cuisine that calls for the perfect complement of Charles Krug's superb Napa Valley Claret or Burgundy.



Charles Krug  
*Napa Valley Wines*

CHARLES KRUG WINERY · ST. HELENA, CALIFORNIA



*Artists of the*  
**SAN FRANCISCO OPERA COMPANY**

*Left:*

SVANHOLM

BAUM

SAYAO

TIBBETT

LEHMANN

GARRIS

PINZA

*Right:*

PONS

JOBIN

VARNAY

VOTIPKA

SCHON

HARSHAW

ALVARY





*Command Performance for you*

... on San Francisco's **FIRST** station!

KPO has for 24 years been bringing its listeners the greatest shows in radio. This year — with many new additions to the famous NBC Parade of Stars — 680 on your dial brings you command performances by your favorites of symphony, opera, screen and stage. Listed on this page are a few of the outstanding programs at your command on KPO.

**RCA VICTOR SHOW**  
Sunday at 10:00 AM

**NBC SYMPHONY  
ORCHESTRA**  
Sunday at 1:00 PM

**AMERICAN ALBUM  
OF FAMILIAR MUSIC**  
Sunday at 5:30 PM

**STANDARD SYMPHONY  
HOUR**  
Sunday at 7:30 PM

**THIS IS YOUR HOME**  
Sunday at 9:00 PM

**KNOW YOUR SYMPHONY**  
Saturday at 5:00 PM

\* **CONTENTED HOUR**  
Monday at 6:00 PM

\* **TELEPHONE HOUR**  
Monday at 8:00 PM

\* **VOICE OF FIRESTONE**  
Monday at 8:30 PM

\* **PLAYHOUSE OF  
FAVORITES**  
Tuesday at 9:30 PM

\* **KRAFT MUSIC HALL**  
Thursday at 9 PM

\* **THE FRED WARING SHOW**  
Monday thru Friday  
at 4:00 PM

**FIRST** in San Francisco

**KPO**



680 on your dial



*Artists of the*  
**SAN FRANCISCO OPERA COMPANY**

*Left:*      *Right:*

ALBANESE

RESNIK

PEERCE

BJOERLING

DJANEL

CONNER

MOSCONA

CEHANOVSKY

CZAPLICKI

REPP

GEORGE

PETROFF

BROWNLEE

LIGETI





THE OFFICIAL PIANO OF THE  
SAN FRANCISCO OPERA COMPANY

# Baldwin



*Choose your Piano as the Artists do*



Lily Pons

Ezio Pinza

Licia Albanese

Jussi Bjoerling

## THE BALDWIN PIANO CO.

310 Sutter Street  
San Francisco

1828 Webster Street  
Oakland

---

THE CONCERT DIVISION OF THE

# SAN FRANCISCO OPERA ASSOCIATION

GAETANO MEROLA, *General Director*

PAUL POSZ, *Manager*

SEASON 1946 - 1947

## DISTINGUISHED CONCERT COURSE

Monday Evening, October 28

**STRAUSS FESTIVAL**

With OSCAR STRAUSS and his  
Concert Orchestra

Friday Evening, November 15 to

Monday Evening, November 24

**BALLET RUSSE DE MONTE  
CARLO**

Monday Evening, December 2

**LAURITZ MELCHIOR, Tenor**

With Concert Orchestra

Tuesday Evening, December 3

**DOROTHY MAYNOR, Soprano**

Tuesday Evening, December 10

**VRONSKY AND BABIN  
Duo-Pianists**

Friday Evening, December 27 to

Sunday Evening, January 5

**BALLET THEATRE**

Tuesday Evening, January 7

**MENUHIN, Violinist**

Tuesday Evening, January 21

**IGOR GORIN, Baritone**

Tuesday Evening, February 4

**JENNIE TOUREL, Mezzo-Soprano**

Wednesday Evening, February 19

**JUSSI BJOERLING, Tenor**

Sunday Matinee, February 23

Sunday Evening, February 23

**JOOS BALLET**

Monday Evening, February 24

**CASADESUS, Pianist**

Friday Evening, February 28

**THE FIRST PIANO QUARTET**

Monday Evening, March 3

**PAUL ROBESON, Bass**

Tuesday Evening, March 18

**DRAPER AND ADLER**

Tap Dancer Supreme Harmonica Virtuoso

Thursday Evening, March 20

**ELEANOR STEBER, Soprano**

Wednesday Evening, April 3

**TITO GUIZAR, Tenor**

Monday Evening, April 14

**HEIFETZ, Violinist**

Tuesday Evening, April 22

**JAMES MELTON, Tenor**

Saturday Evening, April 26

**MARYLA JONAS, Pianist**

### TICKET PRICES

Ballet Russe, Ballet Theatre, Melchior, Heifetz, Menuhin, Bjoerling

\$3.60, \$3.00, \$2.40, \$1.80, \$1.20, Tax Included

All Other Attractions

\$3.00, \$2.40, \$1.80, \$1.50, \$1.20, Tax Included

Opera Box Office — City of Paris — EX 8585

WAR MEMORIAL OPERA HOUSE

---





# ACME

*...the beer with  
the high I. Q.  
(It Quenches!)*

ACME BREWERIES, San Francisco



# R E P E R T O I R E

## REGULAR SERIES

- LOHENGRIN (*Wagner*)  
With Varnay, Harshaw, Svanholm, Czapliski, Moscona, Harrell  
STEINBERG, Conductor *Tuesday Night, September 17, at 8:00*
- LA TRAVIATA (*Verdi*)  
With Albanese, Votipka, Lawlor, Pearce, Valentino, De Paolis, Cehanovsky, Ligeti,  
Olitzki, Lorenzini. MEROLA, Conductor *Friday Night, September 20, at 8:00*
- ROMEO AND JULIET (*Gounod*)  
With Sayao, Knapp, Votipka, Jobin, Moscona, Brownlee, De Paolis, Tissier, Alvary, Harvey,  
Ligeti. BREISACH, Conductor *Tuesday Night, September 24, at 8:00*
- BORIS GODOUNOFF (*Moussorgsky*)  
With Pinza, De Paolis, Berini, Baccaloni, Alvary, Cehanovsky, Garris, Schon, Ligeti,  
Olitzki, Tissier, Tallone, Glaz, Knapp, Harshaw, Repp, Demers. SEBASTIAN, Conductor *Friday Night, September 27, at 8:00*
- LAKME (*Delibes*)  
With Pons, Glaz, Votipka, Zubiri, Knapp, Jobin, Moscona, Cehanovsky, Garris, Martin,  
Doan, Tallone. CIMARA, Conductor *Tuesday Night, October 1, at 8:00*
- LA FORZA DEL DESTINO (*Verdi*)  
With Roman, Glaz, Votipka, Baum, Valentino, Pinza, Baccaloni, Alvary, De Paolis,  
Cehanovsky, Ligeti, Cambi. MEROLA, Conductor *Thursday Night, October 3, at 8:00*
- DER ROSENKAVALIER (*Richard Strauss*)  
With Lehmann, Novotna, Conner, Glaz, Votipka, Alvary, Olitzki, De Paolis, Baum,  
Garris, Harrell, Tallone, Tissier, Daneluz, King, Cambi, Lawlor, Sanderson, Calcagno.  
SEBASTIAN, Conductor *Tuesday Night, October 8, at 8:00*
- FIDELIO (*Beethoven*)  
With Resnik, Conner, Berini, Alvary, Schon, Harrell, Garris, Nesbitt, Harvey.  
BREISACH, Conductor *Friday Night, October 11, at 8:00*
- MADAMA BUTTERFLY (*Puccini*)  
With Albanese, Glaz, Farrell, Kullman, Brownlee, De Paolis, Alvary, Cehanovsky, Olitzki,  
Harvey. MEROLA, Conductor *Tuesday Night, October 15, at 8:00*
- MARRIAGE OF FIGARO (*Mozart*)  
With Roman, Sayao, Novotna, Glaz, Demers, Pinza, Brownlee, Baccaloni, Ligeti, De Paolis,  
Garris, Zubiri, Viti. STEINBERG, Conductor *Friday Night, October 18, at 8:00*

## POPULAR SERIES

- CARMEN (*Bizet*)  
With Djanel, Conner, Votipka, Glaz, Jobin, Czapliski, Alvary, De Paolis, Cehanovsky.  
BREISACH, Conductor *Thursday Night, September 19, at 8:00*
- LA BOHEME (*Puccini*)  
With Sayao, Sa Earp, Kullman, Valentino, Cehanovsky, Pinza, Baccaloni, Lorenzini,  
Vannucci, Hessling. MEROLA, Conductor *Thursday Night, September 26, at 8:00*
- LOHENGRIN (*Wagner*)  
With same cast as Regular Series performance. *Wednesday Night, October 2, at 8:00*
- LUCIA DI LAMMERMOOR (*Donizetti*)  
With Pons, Votipka, Pearce, Alvary, Petroff, Garris, Tallone. CIMARA, Conductor *Thursday Night, October 10, at 8:00*
- FIDELIO (*Beethoven*)  
With same cast as Regular Series performance. *Thursday Night, October 17, at 8:00*

## EXTRA PERFORMANCES

- DON PASQUALE (*Donizetti*)  
With Albanese, Baccaloni, Brownlee, Garris, De Paolis. KRITZ, Conductor *Sunday Matinee, September 22, at 2:00*
- CARMEN (*Bizet*)  
With same cast as Regular Series performance except George will be Micaela, Harrell,  
Escamillo, and Olitzki, Zuniga. *Sunday Matinee, September 29, at 2:00*
- LA TRAVIATA (*Verdi*)  
With same cast as Regular Series performance except Harrell will be Giorgio Germont and  
Harvey, Baron Douphol. *Monday Night, September 30, at 8:00*
- LAKME (*Delibes*)  
With same cast as Regular Series performance. *Sunday Matinee, October 6, at 2:00*
- BORIS GODOUNOFF (*Moussorgsky*)  
With same cast as Regular Series Performance. *Monday Night, October 7, at 8:00*
- DER ROSENKAVALIER (*Richard Strauss*)  
With same cast as Regular Series performance except Tallone will be A Landlord. *Sunday Matinee, October 13, at 2:00*
- LA BOHEME (*Puccini*)  
With Roman, Sa Earp, Bjoerling, Harrell, Cehanovsky, Moscona, Baccaloni, Lorenzini,  
Vannucci. CIMARA, Conductor *Monday Night, October 14, at 8:00*
- IL TROVATORE (*Verdi*)  
With Roman, Harshaw, Viti, Bjoerling, Valentino, Moscona, Tissier, Vannucci.  
ADLER, Conductor *Wednesday Night, October 16, at 8:00*
- RIGOLETTO (*Verdi*)  
With Pons, Knapp, Heitman, Calcagno, Lawlor, Tibbett, Pearce, Alvary, Cehanovsky,  
Ligeti, Harvey, Tissier. CIMARA, Conductor *Saturday Night, October 19, at 8:00*
- MADAMA BUTTERFLY (*Puccini*)  
With same cast as Regular Series performance except Knapp will be Suzuki and Valentino,  
Sharpless. *Sunday Matinee October 20, at 2:00*

## OPERAS FOR YOUNG PEOPLE

Presented by San Francisco Opera Guild

- CARMEN (*Bizet*)  
With same cast as Popular Series performance except George will be Micaela; Knapp,  
Mercedes, and Olitzki, Zuniga. *Friday Matinee, October 4, at 1:00*
- DON PASQUALE (*Donizetti*)  
With same cast as Popular Series performance except Valentino will be Dr. Malatesta. *Friday Matinee, October 11, at 1:00*



*"I promise to take  
you there anytime  
you say"*



COCKTAILS  
5 P.M.

BEE & RAY  
**GOMAN'S GAY 90's**

555 PACIFIC AVE.

*Continuous* NAUGHTY  
NINETIES *Entertainment*

DINNER  
6 P.M.

A LAUGH RIOT "UNCLE TOM'S CABIN" SATIRE 9:30

TUESDAY NIGHT, SEPTEMBER 17, at 8:00

†  
*Lohengrin*

Opera in three acts. Music and text by Richard Wagner.

THE CAST

Lohengrin, Knight of the Holy Grail.....\*SET SVANHOLM  
Elsa of Brabant.....\*ASTRID VARNAY  
Frederick of Telramund, Count of Brabant.....\*GEORGE CZAPLICKI  
Ortrud, his wife.....MARGARET HARSHAW  
Henry the Fowler, King of Germany.....\*NICOLA MOSCONA  
The King's Herald.....MACK HARRELL  
Pages.....\*\*MARTINA ZUBIRI, \*\*MARY LOU CONNORS  
BETTIE SANDERSON, \*\*ESTER HESSLING  
Nobles.....\*\*GALLIANO DANELUZ, PAUL GUENTER,  
\*\*ERICH LAWRENCE, EDWIN VANNUCCI  
Brides Maids.....\*\*MARIAN WOOD, \*\*ELOISE FARRELL, BIANCA  
BRUNI, \*\*DELPHIA PHILLIPS, \*\*LUCY AR-  
MAGANIAN, \*\*GERALDINE VITI, \*\*EILEEN  
BALDWIN, \*\*MARGARET BURNS

\* *San Francisco debut.*

\*\* *San Francisco Opera debut.*

*Saxons, Thuringen and Brabantian Counts and Nobles, Ladies of Honor,  
Pages and Attendants*

**STAGE DIRECTOR**  
ARMANDO AGNINI

**CONDUCTOR**  
WILLIAM STEINBERG

**CHORUS DIRECTOR**  
KURT HERBERT ADLER

**TIME AND PLACE:** Antwerp, during the First Half of the Tenth Century  
Act I: On the Banks of the River Scheldt  
Act II: Court of the Palace  
Act III: Scene 1: The Bridal Chamber of the Palace  
Scene 2: Same as Act I

†**Extra Performance of "Lohengrin," October 2**

---

TICKETS FOR EXTRA PERFORMANCES  
AT OPERA BOX OFFICE, CITY OF PARIS

---

*Encores not permitted — Bell rings three minutes before curtain rises*



## The Story of "Lohengrin"

ACT I—King Henry, come to enlist the aid of the Knights of Brabant against the invading Huns, finds strife among the nobles. Telramund, who had been appointed by the dying Duke of Brabant as guardian of his children, Elsa and Gottfried, has accused Elsa of having killed her brother and concealed his body. Telramund was betrothed to Elsa but suspecting her of fratricide he has married Ortrud and claimed the Dukedom. King Henry summons Elsa to plead her cause. She makes no statement, but tells of a vision she has had of a knight sent by Heaven to champion her. Telramund demands that Elsa produce her dream knight to combat him. Three calls of the trumpet are sounded, and a knight appears in silver armor, standing in a boat drawn by a swan. He announces that he has been sent by God to defend a slandered maiden and offers himself as her champion, and her husband, provided only that she will never ask his name. Elsa accepts his condition and the knight falls Telramund.

ACT II—Telramund upbraids Ortrud for their downfall, but she explains that the knight had won by sorcery and they need only overcome his power to win their own reinstatement. As they argue Elsa comes to her window, pouring out her love for the young stranger. Making her presence known, Ortrud feigns repentance in order to gain Elsa's ear and implant in her heart the seeds of doubt and suspicion. The light of day is welcomed by a trumpeter. A herald proclaims the banishment of Telramund and the leadership of the mysterious knight as the Guardian of Brabant. Elsa's wedding procession starts. She is about to enter the chapel when Ortrud appears and demands priority over the bride-elect of a nameless knight. Telramund accuses the knight of sorcery, but the King will not listen. The train enters the church, and Elsa and Lohengrin are united.

ACT III—This act opens in the bridal chamber. The seeds of curiosity and distrust which Ortrud has sown in Elsa's mind have ripened. In spite of her conviction that it will destroy her happiness, she questions Lohengrin with increasing vehemence, at last openly demanding to know his secret. At this juncture Telramund breaks into the apartment with four followers, intending to take the life of Lohengrin. A single blow of the knight's sword stretches him lifeless. Lohengrin then places Elsa in the charge of her ladies and orders them to take her to the presence of the king at the Oak of Justice whither he will follow and disclose his identity. (Scene 2) The knight easily justifies his slaying of Telramund. Then, compelled by his wife's unfortunate rashness, he discloses himself as the son of Parsifal, Knight of the Holy Grail, and announces that he must now return to its guardianship. The swan once more appears and as he steps into the boat he bids Elsa an eternal farewell. Before he sails away, however, Ortrud declares to the wondering crowd that the swan is Elsa's brother. Lohengrin at once disenchants the swan, Gottfried appears and rushes into his sister's arms. A white dove flies through the air and Lohengrin sails away as Elsa dies in the embrace of her newly found brother.



# Azalea evening

Deep, deep pink with rich overtones of blue...

Monteil's challenge to night light. Complement it  
with PERVENCHE, Monteil's newest eye shadow.

# Germaine Monteil





great artists  
great pianists  
great musicians  
choose the incomparable

**STEINWAY**

*"instrument of the immortals"*

... and like everything fine in music, the  
Steinway is exclusive with Sherman, Clay

• Virtually all of the world's greatest artists use the Steinway exclusively. To each of them it is the only piano that measures up to their exacting standards of professional perfection.

Steinway, the world's most perfect piano, should be the first choice of all music-loving homes as well.

*The first post-war Steinway spinet piano is now on display. Orders accepted for future delivery.*

**Sherman  Clay**

SHERMAN, CLAY'S 8 PACIFIC COAST STORES ARE LOCATED IN  
SAN FRANCISCO • OAKLAND • SAN JOSE • SACRAMENTO • FRESNO • PORTLAND • SEATTLE

THURSDAY NIGHT, SEPTEMBER 19, at 8:00

# † *Carmen*

Opera in four acts. Music by Georges Bizet.

Text by Meilhac and Halvéy, after Prosper Mérimée's Romance.

## THE CAST

Carmen.....	.....	LILY DJANEL
Don Jose.....	.....	RAOUL JOBIN
Micaela.....	.....	NADINE CONNER
Escamillo, the Toreador.....	.....	GEORGE CZAPLICKI
Zuniga, Captain of Dragoons.....	.....	LORENZO ALVARY
Frasquita.....	} Companions of Carmen	{ THELMA VOTIPKA
Mercedes.....		
Dancairo.....	} Smugglers	{ GEORGE CEHANOVSKY
Remendado.....		
Morales, an officer.....	.....	GEORGE CEHANOVSKY

\* San Francisco debut.

*An Innkeeper, Guide, Soldiers, Citizens, Boys, Cigarette Girls, Gypsies, Smugglers*

Solo Dancers: Lois Treadwell, Jose Manero, Rosalie Prosch

Corps de Ballet

Choreography by Willam Christensen

Children's Chorus from San Francisco Conservatory of Music, Reba Kay, director.



### STAGE DIRECTOR

ARMANDO AGNINI

### CONDUCTOR

\*PAUL BREISACH

### CHORUS DIRECTOR

KURT HERBERT ADLER



**TIME AND PLACE:** About 1820; Seville, Spain

Act I: Interior of Cigarette Factory

Act II: A Tavern in Suburbs

Act III: A Rocky Pass in the Mountains at Night

Act IV: Square at Entrance to Bull Ring

†Extra Performance of "Carmen," September 29, Matinee.

Students' Performance of "Carmen," October 4, Matinee

---

TICKETS FOR EXTRA PERFORMANCES  
\* AT OPERA BOX OFFICE, CITY OF PARIS

---

*Encores not permitted — Bell rings three minutes before curtain rises*



## The Story of "Carmen" ACT I

ACT I—Micaela, a country maid to whom Don José, young brigadier, is engaged, seeks her affianced with a message from his mother. He is not on duty, and embarrassed by the attentions of the soldiers, she leaves. The new guard marches in. José is told that Micaela has come to see him, and he sits thinking of her. Cigarette girls stream out from the factory near by, with them, Carmen the gypsy. Attracted by the indifference of handsome Don José Carmen sings directly to him. Throwing him a flower, she leaves him, dazed and bewildered. A moment later a stabbing affray with a rival factory girl leads to the gypsy's arrest and she is placed in the care of José. A few more smiles and José is half persuaded to allow her to escape and to join her later at the Tavern of Lillas Pastia. There is a sudden struggle, the soldier lets go his hold, and Carmen flees.

ACT II—Carmen and a band of gypsies are singing a gay song. She remembers that the soldier who went to prison for her is now at liberty and shortly will join her. Morales, of José's guard, is trying to win her favor, but she laughs at him. The famous bull-fighter Escamillo enters and she devotes herself to him. Morales is enraged. Both men leave and the tavern is closed. The inn-keeper then admits two smugglers who tell their plans to the girls whom they invite to join them. Carmen alone, will not go. She is waiting for José, whose arrival leads to an ardent love scene. But he hears the trumpet sounding the retreat and tells Carmen he must return to his regiment. She is incensed and tells him that she hates him. Desperately he pours out his love and Carmen hurries to paint attractively the life they might lead together in the mountains. Despite her charms José is about to leave when his officer appears and orders him back to line. Resentfully José defies the captain, and escapes to the smugglers' camp with Carmen.

ACT III—José is unhappy in the life of a bandit, and Carmen, tiring of her gloomy lover, dreams of the Toreador. José threatens to kill her if she abandons him. "Death comes as Fate decrees," is her answer. She lays out the cards. They predict that she and her lover will die. Two visitors arrive: Escamillo, to see Carmen, and Micaela with a message from José's dying mother. The jealous José sees only Escamillo and shoots at him. Escamillo goes at once, but challenges José to meet him later. Micaela implores José to go to his mother. They leave together.

ACT IV—Carmen has become Escamillo's adored mistress. Magnificently dressed she comes with him to the entrance of the bull-ring, where he takes leave of her with impassioned song. Then the clouds of tragedy, which Carmen had read in the cards, lower in truth. Don José comes to Carmen to plead with her to be kind with him. Escamillo's name sounds in the arena amid wild applause, and Carmen repulses José with biting scorn. Escamillo's name again rings out, and the cheated José stabs Carmen to the heart.

# What's last on your list of things to be done?



These days many a man is finding that there are more things to be done than there are hours in which to do them. So—personal financial affairs go to the bottom of the daily "must" list. "Risky, yes; but somehow it can't be helped."

It can be helped! Your affairs can be kept current.

Open an Agency Account with this Bank. Put your stocks, bonds and other securities under the supervision of our Trust Investment *Committee*. Qualified managers will follow the detail of your affairs and keep you constantly advised.

You retain ownership of your securities, of course; and as much or as little investment control as *you* wish.

Have an officer of this Bank show you how an Agency Account can serve you well.

## THE BANK OF CALIFORNIA

NATIONAL ASSOCIATION

*Founded in 1864*

SAN FRANCISCO · PORTLAND · SEATTLE · TACOMA

*Head Office: 400 CALIFORNIA STREET*

*Mission Branch: 16TH & JULIAN AVENUE*

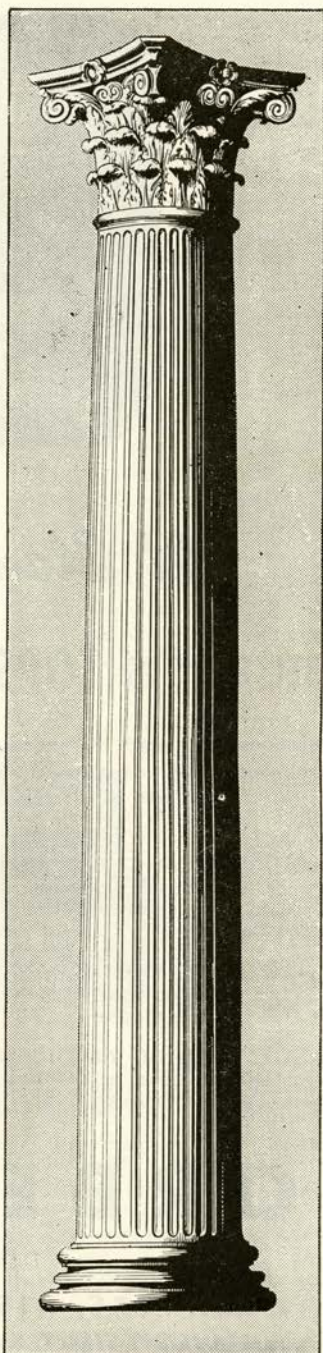

Member Federal Deposit Insurance Corporation



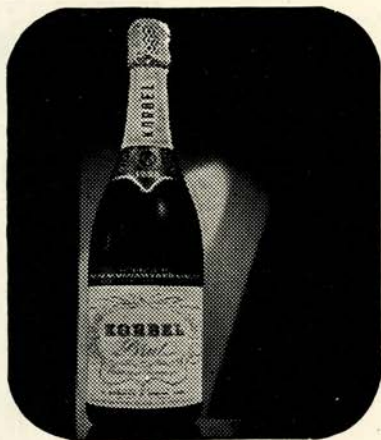

*It Stands Alone*

## KORBEL BRUT IS TOPS IN AMERICAN CHAMPAGNE

Magazines which reach the most sophisticated audience in the United States unanimously give first place in American Champagnes to KORBEL BRUT  
WE didn't say it first! THEY DID!

"THE BEST AMERICAN CHAMPAGNE to date is KORBEL BRUT. Our guess is anyone would think it was imported."  
—Harper's Bazaar

"PROBABLY THE MOST CHAMPAGNE-LIKE domestic wine is KORBEL BRUT."  
—Cue Magazine

"THE OUTSTANDING AMERICAN CHAMPAGNE to date is KORBEL BRUT."  
—Town and Country

"EXTREMELY ENJOYABLE, bone-dry and clean-tasting."  
—The New Yorker

"AMONG THE FEW FINE CALIFORNIA CHAMPAGNES IS KORBEL BRUT—a special cuvee which has been made as dry as the dryest Champagnes for the English market."  
—St. Regis, Peacock Alley, The Ambassador, Plaza En Passant, The Savoyard, The Ritz Carlton, The Hampshire, The Sherry-Netherlands, Pierrot

**K O R B E L**    BRUT    ROUGE  
                         SEC    PINK

Distributed by

**TRADERS DISTRIBUTING CO.**  
314 FRONT STREET, SAN FRANCISCO, CALIFORNIA

**21 BRANDS, INC.**  
17 E. 52nd ST., NEW YORK CITY

# OPERA BOX HOLDERS

Season 1946

MR. AND MRS. JOHN B. BAILEY  
MR. AND MRS. GEORGE WASHINGTON BAKER, JR.  
MRS. GEORGE EDWIN BENNETT  
MR. AND MRS. CHARLES R. BLYTH  
MR. AND MRS. JOHN DAVIS BRADLEY  
MR. AND MRS. ROY BRONSON  
MR. AND MRS. GEORGE T. CAMERON  
MR. AND MRS. JOHN B. CELLA  
MR. AND MRS. WILLIAM W. CROCKER  
MRS. FRANK P. DEERING  
MR. AND MRS. SIDNEY M. EHRMAN  
MR. AND MRS. MORTIMER FLEISHHACKER  
MR. AND MRS. R. G. FOLLIS  
MR. AND MRS. J. E. FRENCH  
DR. AND MRS. FRANK R. GIRARD  
MR. AND MRS. JOSEPH T. GRACE  
MRS. J. D. GRANT  
MRS. CRESCENT PORTER HALE  
MRS. PRENTIS COBB HALE  
MR. AND MRS. CHARLES L. HARNEY  
MRS. I. W. HELLMAN  
MR. AND MRS. CLARENCE LORAN JOHNSTON

MR. AND MRS. ARTHUR DALE KING  
MRS. SAMUEL KNIGHT  
MRS. MARCUS S. KOSHLAND  
MR. CLARENCE LINDNER  
MRS. RICHARD MCCREERY  
MRS. JUILLARD McDONALD  
MR. AND MRS. F. W. MCNEAR  
MR. AND MRS. GAETANO MEROLA  
MR. AND MRS. C. O. G. MILLER  
MRS. EPPS J. MILLER  
MR. AND MRS. KENNETH MONTEAGLE  
MRS. RYER NIXON  
MR. AND MRS. LOUIS A. PETRI  
MRS. ARLINE M. ROLKIN  
MRS. HENRY POTTER RUSSELL  
JUDGE AND MRS. M. C. SLOSS  
MRS. SIGMUND STERN  
MR. AND MRS. OSCAR SUTRO, JR.  
MRS. DAVID ARMSTRONG TAYLOR  
MR. AND MRS. NION R. TUCKER  
MR. AND MRS. BURTON B. TURNER  
MR. AND MRS. KARL C. WEBER



## Food of Distinction

The Villa offers you wondrous cuisine served in an atmosphere of quiet refinement. The soft candle light and attentive service has made the Villa the Peninsula's most charming dining place. The Villa's well stocked wine cellars offer you a selection of the world's finest bottled vintages—chilled properly to bring out their full, rich flavor.

DINNERS FROM 5 TO 10 — SUNDAYS AND HOLIDAYS 3 TO 10 P.M.

PARISIENNE ROOM  
Open 12 Noon to 12 Midnight

Your Host  
EMERSON MURFEE

Bill Nokes at the Hammond

Luncheon From 12 to 2:30

El Camino Real at Fortieth Avenue, San Mateo

For Reservations Phone San Mateo 5-1651 or 5-1652

CLOSED TUESDAYS





# Swirling Mist

of white chiffon . . .

accordion pleated . . .

topped by luminous

natural wild mink

the dress, 98.95

the stole, 1200. plus tax

gown salon  
fur salon  
third floor

**O'CONNOR  
MOFFATT**  
AND COMPANY



*Artists of the*  
**SAN FRANCISCO OPERA COMPANY**

*Left:*

NOVOTNA

KULLMAN

SA EARP

GLAZ

HARRELL

LAWLOR

BERINI

*Right:*

VALENTINO

ROMAN

BACCALONI

KNAPP

DE PAOLIS

NESBITT

OLITZKI





# The San Francisco Bank

ONE OF THE OLDEST BANKS IN THIS STATE

*offers its*

## Trust Services

*as*

- Executor of Wills
- Administrator of Estates
- Trustee under wills, agreements and bond issues
- Guardian of Estates
- Custodian for safekeeping of securities
- Stock Transfer Agent
- Stock Registrar



## THE SAN FRANCISCO BANK

*SAVINGS* Inc. Feb. 10, 1868 · Member Federal Deposit Ins. Corp. *TRUST*

*Main Office:* 526 CALIFORNIA STREET, SAN FRANCISCO

*Branch Offices:*

Mission and Twenty-first Sts.

Haight and Belvedere Sts.

Clement St. and Seventh Ave.

West Portal Ave. and Ulloa St.

1528 Fillmore St.

1435 Burlingame Ave., Burlingame

Parker S. Maddux, President

*Artists of the*  
**SAN FRANCISCO OPERA COMPANY**

*Left:*

*Right:*

- |           |           |
|-----------|-----------|
| VITI      | CALCAGNO  |
| TISSIER   | HARVEY    |
| HESSLING  | FARRELL   |
| PHILLIPS  | LAWRENCE  |
| DOAN      | ANDERSON  |
| GUENTER   | LORENZINI |
| SANDERSON | WOOD      |
| BRUNI     | BALDWIN   |







# Simi Vineyard

FINE CALIFORNIA WINES

When entertaining, serve superb SIMI vintage table wines... Burgundy, Cabernet, Carignan, Zinfandel... Larose, Vin Rosé... Sauterne, Chablis... Pale Dry Sherry, Ruby Port... perfected with unhurried care from choicest Sonoma hillside grapes... ask for SIMI... pronounced *See-Me*... at your dealer's.

PARROTT & CO... San Francisco.. Sole U. S. Distributors

Mail  
Orders  
Now!



Opens  
Monday Eve.  
Sept. 30th

ONLY NO. CALIFORNIA ENGAGEMENT  
TWO PERFORMANCES DAILY—2:30-8:30 *All Seats Reserved*

The THEATRE GUILD *presents*

## LAURENCE OLIVIER

*in William Shakespeare's*  
"HENRY V"

*In Technicolor*

RELEASED THRU UNITED ARTISTS  
Eves. \$2.40, Mats. \$1.80. (Checks  
or money orders must be accom-  
panied by stamped, self-addressed  
envelope.)

PRICES:

STAGE DOOR THEATRE  
430 Mason  
(nr. Geary)

Eugene O'Neill  
*says:*  
"The finest  
picture I  
have ever  
seen."









*D*uquette Room, elegant  
fashion salon designed by the  
famous Tony Duquette, presents  
Fall's most brilliant and  
most distinguished fashions!

HALE BROS  
*Grant Avenue*



# San Francisco Symphony Orchestra

Pierre Monteux, Conductor



MONTEUX

Presented by

**THE MUSICAL ASSOCIATION OF SAN FRANCISCO**  
LEONORA WOOD ARMSBY, President      HOWARD K. SKINNER, Manager

35th Season

## WAR MEMORIAL OPERA HOUSE

NOVEMBER 15, 1946 — MAY 31, 1947

Sixteen Friday Afternoons . . .

Sixteen Saturday Evenings

### Guest Artists

*Pianists:*

ROBERT CASADESUS  
NIKITA MAGALOFF  
JORGEN NIELSEN  
ARTUR RUBINSTEIN  
PAUL WITTGENSTEIN

*Violinists:*

MISCHA ELMAN  
YEHUDI MENUHIN  
JACQUES THIBAUD  
*Violoncellist:*  
GREGOR PIATIGORSKY

*Vocalist:* MAGGIE TEYTE



TEYTE



RUBINSTEIN



MAGALOFF



CASADESUS



PIATIGORSKY



THIBAUD



ELMAN



WITTGENSTEIN



MENUHIN



WALLENSTEIN



ANDREOTTI



BEAL



NIELSEN

## BETHOVEN NINTH SYMPHONY

with

MUNICIPAL CHORUS  
Dr. Hans Leschke, *Director*

and

UNIVERSITY OF CALIFORNIA CHORUS  
Edward B. Lawton, Jr., *Director*

*Soloists*

Norma Andreotti -- Eula Beal -- Mario Berini  
Douglas Beattie

## THE LOS ANGELES PHILHARMONIC ORCHESTRA

Alfred Wallenstein, *Conductor*

Season Tickets Now On Sale

Symphony Box Office—Sherman, Clay—Sutter &  
Kearny Sts.—SU 1331



ERNIE  
**HECKSCHER**  
AND HIS ORCHESTRA



For a delicious dinner before, or  
a light, tasty supper after the  
Opera, call Fritz: EXbrook 3434



HOTEL

*Mark Hopkins*

GEO. D. SMITH

GENERAL MANAGER

**C-A**★

We have the only original  
Eversharp CA\* Repeater  
Pen . . . the amazing new  
pen that writes up to 3 years  
without refilling! Service  
guaranteed forever! Hand-  
some gold-filled cap, finest pyralin  
barrel. A quality pen for those who  
appreciate performance superiority.

**\$15.00** (plus Federal tax).

\* CA means Capillary Action.

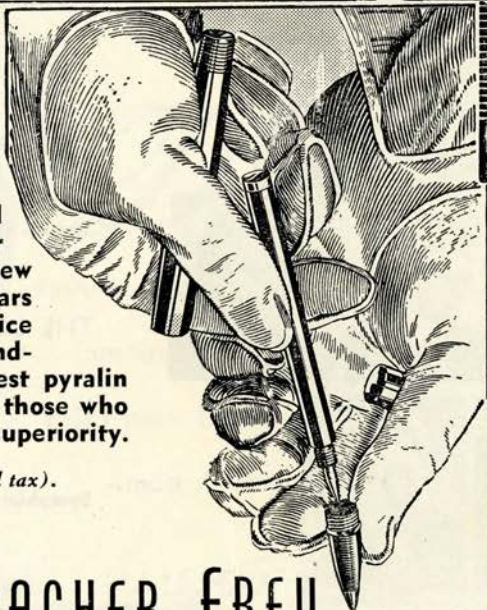

**SCHWABACHER-FREY**

MARKET OPPOSITE GRANT AVENUE

# HOW TO PRONOUNCE THEIR NAMES

LICIA ALBANESE	RAOUL JOBIN
<i>Lee'-chee-ah Ahl-bah-nay'-zay</i>	<i>Rah-ool Zhoh-ban'</i>
LORENZO ALVARY	LOTTE LEHMAN
<i>Lorenzo Ahl-vah'ry</i>	<i>Lotte Lay'-mahn</i>
ARMANDO AGNINI	GAETANO MEROLA
<i>Ar-mahn'-dow Ah-nee'nee</i>	<i>Gah-yay-tahn'-oh Mare'-oh-lah</i>
SALVATORE BACCALONI	NICOLA MOSCONA
<i>Sahl-vah-tow'-ray Bach-ah-low'-nee</i>	<i>Nee'-ko-lah Maws-ko'-nah</i>
ETIENNE BARONE	JARMILA NOVOTNA
<i>Et-yehn Bah-row'-nay</i>	<i>Yar-mee'-lah Naw-vawt'-nah</i>
MARIO BERINI	IVAN PETROFF
<i>Mah'-ree-o Bear-ree'nee</i>	<i>Ee-vahn Pet-roff</i>
JUSSI BJOERLING	EZIO PINZA
<i>Yoosi Bee-ur'l'-ing</i>	<i>Et'-see-oh Peen'zah</i>
GEORGE CEHANOVSKY	LILY PONS
<i>George Chay-han-off'-skee</i>	<i>Lee-lee Pawnce</i>
OTELLO CERONI	STELLA ROMAN
<i>Otello Chay-row'-nee</i>	<i>Stay-lah Row-mahn'</i>
GEORGE CZAPLICKI	MARIA SA EARP
<i>George Chop-lick'-ski</i>	<i>Mah-ree'-ah Sa-Yarp'</i>
ANTONIO DELL'OREFICE	BIDU SAYAO
<i>Antonio Dell-or-reff'-ee-chay</i>	<i>Bee'-do Sa-yah'-oh</i>
ALESSIO DE PAOLIS	SET SVANHOLM
<i>Ah-less'-see-oh Deh Pah'-oh-leece</i>	<i>Seht Svan'-holm</i>
LILY DJANEL	FRANCESCO VALENTINO
<i>Lee-lee Zhan-nell</i>	<i>Francesco Vah-lenn-teen'-oh</i>
HERTA GLAZ	ASTRID VARNAY
<i>Hair-tah Glahz</i>	<i>Ahstrid Var-nigh'</i>



## AMERICA'S MOST FAMOUS FLOWERS

*Podesta &  
Baldocchi*

*America's Most Famous Florists*

224 GRANT AVENUE • SAN FRANCISCO

Telephone SUtter 6200





## SAN FRANCISCO TRADITION

### BEFORE THE OPERA

...Dine in the exquisite Garden Court

### AFTER THE OPERA

...Dance in the Rose Room to the music of

### RAYMOND SCOTT

and his orchestra

# The Palace Hotel

EDMOND A. RIEDER, General Manager

MONROE-  
ANDREW

DISTINCTIVE  
MEN'S WEAR

386 Post Street

GARRARD  
costs a bit more  
GARRARD  
because it's the  
GARRARD  
finest  
GARRARD



INSIST ON A GARRARD—  
MARK OF DISTINCTION—IN  
YOUR NEW COMBINATION

GARRARD  
AUTOMATIC RECORD CHANGER  
GARRARD

SEE YOUR DEALER OR  
WRITE DIRECT FOR BOOKLET

**GARRARD SALES CORP.**  
401 BROADWAY • NEW YORK 13

# GUARANTOR MEMBERS

*of the*

## SAN FRANCISCO OPERA ASSOCIATION

Mrs. L. C. Abbott  
 W. Lindley Abbott  
 C. Edgar Adams  
 Mr. and Mrs. C. Robert Adams  
 Mrs. Edson Adams  
 Albert N. Ades  
 Mrs. John S. Adler  
 Mrs. Joseph Ahlback  
 Bertram Alanson  
 Mrs. Annette Alexander  
 Mrs. Walter M. Alexander  
 Lucy H. Allyne  
 Jose M. Alonso  
 T. E. Ambrose  
 Dr. Edmund F. Anderson  
 A. Andrew  
 Florence Aten  
 Mrs. Edward R. Bacon  
 Mrs. Francis S. Baer  
 Frazer A. Bailey  
 Mr. and Mrs. John Barnard  
 Bailey  
 Elsa M. Baker  
 Mrs. William P. Baker  
 A. R. Baldwin  
 Baldwin Piano Co.  
 B. A. Banker  
 M. Patricia Bannan  
 Mrs. John Thomas Barnett  
 Peter Barnett  
 Mr. and Mrs. J. F. Barrett  
 Nestor Barrett  
 Genevieve L. Barron  
 Mr. and Mrs. Irving Bartel  
 A. P. Baukol  
 Dora Baxter  
 Dominic A. Bazzanella  
 Mr. and Mrs. R. S. Beall  
 S. D. Bechtel  
 Dr. Bernard C. Begley  
 Mr. and Mrs. F. N. Belgrano, Jr.  
 Mrs. W. H. Bell  
 David Benioff  
 Mrs. George E. Bennett  
 Mrs. Walter H. Bentley  
 Mrs. Whitney Bentley  
 Pierre Bercut  
 Franklin L. Besley  
 Dr. and Mrs. Elbridge J. Best  
 Dr. T. Binkley  
 Mrs. Richard Bird  
 Mrs. J. H. Bishop  
 Newton Bissinger  
 W. H. Blatchly  
 Louis Bloch  
 Mrs. Arthur L. Bloomfield  
 Charles R. Blyth  
 Mrs. Walter Whitney Boardman  
 Mrs. Angus Gordon Boggs  
 C. Boggs  
 Merle Boomhower  
 Mrs. Robert C. Bolton  
 Mrs. J. N. Borroughs  
 Lial Bothwell  
 George H. Bowman  
 Mrs. F. E. Boyd  
 Louise A. Boyd  
 Philip S. Boone  
 Mrs. Davenport Bradley  
 Mrs. Edward Bransten  
 Mr. and Mrs. Walter Brauns  
 G. Temple Bridgman  
 Mrs. William Ellery Briggs  
 Roy A. Bronson  
 Mrs. John F. Brooke  
 Julia Fox Brooke  
 George W. Brooks  
 Dr. LeRoy Brooks  
 Louis Brounstein  
 Arthur Brown, Jr.  
 Arthur M. Brown, Jr.  
 James A. Brown  
 Mrs. Louis C. Brown  
 Ralph Brown  
 Walter D. Brown  
 Mrs. E. E. Brownell  
 Mrs. Frank J. Brucato  
 Starr Bruce  
 Mr. and Mrs. Leo Bruck  
 Frank E. Buck  
 Leonard W. Buck  
 Thomas Buck  
 Dr. and Mrs. E. J. Buckley  
 Mr. and Mrs. Neil Buckley  
 Sally Burbank  
 R. G. Burmister  
 Mr. and Mrs. Prentis T. Burtis  
 Dr. and Mrs. Edmund Butler  
 Mrs. Theresa M. Butler  
 Mrs. Felix Butte  
 Mr. and Mrs. John R. Cahill  
 Lewis Callaghan  
 Dr. William Otis Callaway  
 George T. Cameron  
 Lillian Campbell  
 Cyril H. Cane  
 Estelle Carpenter  
 Mrs. Lewis G. Carpenter  
 Craig Carrier  
 H. K. Cassidy  
 Mrs. Augustine Cazenave  
 Mr. and Mrs. John B. Cella  
 Selah Chamberlain, Jr.  
 Mr. and Mrs. E. M. Chandler  
 Dr. and Mrs. Lee S. Cherney  
 Drew Chidester  
 Faye Childs  
 Mrs. W. F. Chipman  
 Charles H. Christian  
 John E. Church  
 John J. Cimino  
 Madame Clara  
 Mrs. B. V. Clark  
 Maul H. Clark  
 S. G. Clark  
 Mrs. Tobin Clark  
 Robert A. Clarke  
 Herbert E. Clayburgh  
 Donald W. Cleary  
 Mr. and Mrs. John P. Coghlan  
 Betty Cohn  
 Mr. and Mrs. George D. Cohn  
 Mrs. Max M. Cohn  
 Mr. and Mrs. Colbert Coldwell  
 Andrew M. Cole  
 Persis H. Coleman  
 H. D. Collier  
 Alton H. Collins  
 Mrs. Jesse C. Colman  
 J. J. Coney  
 Mary R. Conlin  
 Cmdr. John F. Corlett  
 Frederick C. Cordes, M.D.  
 Dr. Leon G. Cuenin  
 Arthur S. Crites  
 Carrie Bell Crocker  
 W. W. Crocker  
 George E. Crothers  
 Thomas B. Crowley  
 Clarence W. Cumming  
 Margaret F. Cushman  
 Mrs. Chester Dahl  
 Ruth Dahlquist  
 Mrs. Vernon S. Dallman  
 Countess Lillian R. Dandini  
 Ralph K. Davies  
 Mr. and Mrs. Alvin Davis  
 Mr. and Mrs. Stuart Davis  
 Florence E. Dean  
 Mrs. Charles J. Deering  
 Mrs. Frank P. Deering  
 Dr. Karl J. Deissler  
 Mrs. George deLatour  
 Mrs. Arthur de Lorimer  
 Dr. Joseph Del Genovese  
 James G. B. De Martini  
 Mrs. Walter de Martini  
 Frank H. Denman  
 Mr. and Mrs. John Michael  
 Desch  
 Mr. and Mrs. Richard Detert  
 Mrs. Robert Devlin  
 Mrs. Donald R. Dickey  
 Mrs. B. J. Dietrich  
 Mario Di Grazia  
 Mr. and Mrs. Lloyd W.  
 Dinkelspiel  
 Mrs. Samuel L. Dinkelspiel  
 Nathaniel S. Dodge  
 Mrs. Robert Dollar II  
 Mrs. Leo Domb  
 O. Dewey Donnell, Jr.  
 Mrs. F. A. Dorn  
 D. C. Dorward  
 F. M. Dorward  
 Mrs. Paul M. Downing  
 Mrs. Richard E. Doyle  
 Mrs. J. H. Duhig  
 Mrs. Frank H. Dunne  
 Mrs. Charles Dunphy  
 Mrs. Dunne Dutton  
 Jacqueline B. Dwyer  
 Dr. and Mrs. George Ebricht  
 Dr. Muriel E. Edwards  
 Mr. and Mrs. Albert L. Ehrman  
 Alexis L. Ehrman, Jr.  
 Mrs. Alfred Ehrman  
 Sidney M. Ehrman  
 Mrs. S. W. Ehrman  
 Robert C. Eiffert  
 Mr. and Mrs. Stewart P. Elliott  
 H. A. Ellis  
 John W. Elwood  
 Mark C. Elworthy  
 Gustav Epstein  
 Harry Epstein  
 Mrs. Herbert W. Erskine  
 Milton H. Esberg, Jr.  
 Mrs. Milton H. Esberg  
 Mrs. Roberto Escamilla  
 Louis Ets-Hokin  
 Dr. and Mrs. Harold Faber  
 Paul I. Fagan  
 Alfred Fasani  
 Arthur C. Farlow  
 C. L. Faucette  
 L. E. Feigenbaum  
 Mrs. Clyde P. Finger  
 James Fisher-Northrop  
 Mr. and Mrs. Marshal H. Fisher  
 Mrs. Grace Lewis Fisk  
 Rosemary Fitzgerald  
 Mrs. William M. Fitzhugh  
 Mr. and Mrs. Mortimer  
 Fleishacker  
 Mr. and Mrs. R. G. Follis  
 John Forbes  
 Mr. and Mrs. Edward T. Ford  
 Francis F. Forsell  
 Thomas G. Fourman  
 Thomas G. Franck  
 Mrs. Morris Frank  
 J. E. French  
 Mrs. J. E. French, Sr.  
 Mrs. W. H. French  
 Dr. and Mrs. Charles L. Freytag  
 William Fries



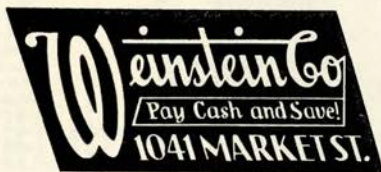

## Seven Stores to Serve You..

- 1041 Market
- 119 Post
- 1620 Polk
- 820 Clement
- 615 Market
- 100 Market
- 45 Kearny

## GUARANTOR MEMBERS—*Continued*

Kenneth E. Fultz-Vayette Angelo A. Fusco Nelly Gaffney L. P. Gainsborough Mr. and Mrs. Maurice A. Gale L. Galfie C. Gardner Mr. and Mrs. H. P. Garin Gordon L. Gafes Mr. and Mrs. Henry Gede, Jr. Dr. Ernst Gehrels Alvin Gerlack Mrs. Charles E. Germane Mark Gerstle Mrs. D. Ghirardelli D. Lyle Ghirardelli Dr. and Mrs. Arthur Collis Gibson George B. Gillson Mrs. Frank R. Girard Mr. and Mrs. Harry F. Gittings, Jr. Louis J. Glicksberg Lois J. Glickman Leopold Goldberg Edward Goldie Mr. and Mrs. Maurice L. Goldman Mr. and Mrs. Louis S. Goldstein Lutie D. Goldstein Jack Gompertz Elizabeth C. Gonda Mrs. D. Goodfellow Mrs. Isaac Goodman Mr. and Mrs. Lester Goodman Lorraine C. Goodman Walter Gordon Dr. William A. Gorman	Mr. and Mrs. Joseph T. Grace Mrs. L. D. Graham Edith M. Grant Sylvia Gray Mrs. Maurice S. Greenberg Mr. and Mrs. Stuart N. Greenberg Mrs. F. S. Greenlee S. V. R. Gros Lawrence M. Grossman Gayle Grubb Mark E. Guerin Mr. and Mrs. Berthold Guggenlime Gustav Gumpel Albert Haas Mrs. Crescent Porter Hale Marshall Hale, Jr. Mrs. Prentis Cobb Hale Prentis C. Hale, Jr. Randolph Hale R. B. Hale Herbert E. Hall Eminel P. Halsted Mr. and Mrs. Marshall S. Hanrahan Rupert C. Hansen Mrs. Frederick Hanssen Mrs. R. D. Harden Jane Ann Harden W. G. Harman Mrs. Charles L. Harney Irving F. Harris Gregory Harrison Maurice E. Harrison Mrs. Henry H. Hart S. M. Haslett Mr. and Mrs. Russell P.	Hastings Juanita O. Hatch Mr. and Mrs. Elystus L. Hayes Mrs. Timothy Hayes A. W. Hazen J. H. Heinrichsen Mrs. E. S. Heller E. K. Heller Mr. and Mrs. Walter D. Heller Mrs. I. W. Hellman Mrs. Robert Henderson Mrs. Alfred Hertz Mr. and Mrs. David Heskin Dr. Ernest Hessing Ruby Duncan Hicks Albert H. Hill Mr. and Mrs. Leslie W. Hills Harry H. Hilp Barnard J. Hirsch Hazel G. Holby Dr. and Mrs. George H. Holt Osgood Hooker Mrs. L. Arundel Hopkins Mrs. Samuel Hopkins R. F. Horgan Mrs. H. A. Hornlein Robert A. Hornby Mrs. S. Hornstein Mrs. James Horsburgh Mrs. Ernest Horwitz Robert Hulbert Lt. Frederick G. Humphrey Dr. and Mrs. Harvey S. Hunsberger Schuyler M. Hunt Miss M. Huntington Mrs. William Hyman Mrs. James Irvine
--	---	--



### *Before the Opera . .*

**Enjoy a delightful dinner at the Whitcomb, conveniently near.**

**Facilities for serving banquets—large or small—phone Lucian Golins, UNDERhill 9600.**

## **HOTEL WHITCOMB**

**Market Street at Eighth — At the Civic Center**

Karl C. Weber, President and General Manager





**"TO  
ELIZABETH WILLS,  
MY TEACHER,**

may I express my sincerest gratitude for such excellent training in the development of my voice —of actual voice placement and tone production as well as artistic interpretation. Your careful and exacting guidance will serve as an excellent foundation for any future success I may achieve."

FIORENZA QUARTARARO  
*Metropolitan Opera Company*

Elizabeth Wills Studio  
701 Pine St., San Francisco  
Phone SUtter 1584

lovely  
hair  
is  
a  
lasting  
impression

*Du Puis*  
of California

Du Puis Salon  
OAKLAND 3850 Grand Avenue

**THE SAN FRANCISCO SCHOLA CANTORUM**

offers

**A SPECIAL FOUR MONTHS COURSE**

**Beginning October 15th**

To be taught by a competent staff of teachers

headed by

**ZETA V. WOOD, NEW YORK TONE SPECIALIST**

This is your opportunity to find out if you have a voice and musical ability to become a professional or a good amateur singer. Enrollments will be accepted after October 1st for morning (ladies), late afternoon (H.S. age) or evening classes (business people).

465 Geary Street, 4th Floor. Phone PRospect 6089

**STELLA SPRAGUE BEST  
VOICE**

Italian Method • Bel Canto • Pupils prepared for Grand Opera and Concert  
2845 Van Ness Ave. GRaystone 2786

**GIFTS** that say "I'm  
thinking of YOU"

Internationally famous Lucky Pixies . . . Lovely Smocks and Coolie Coats . . . Musical Bar—Musical Novelties from Switzerland . . . Bone China Miniatures, Miniature cups from England . . . Many unusual Gifts.

**THE NATALIE SHOP**

12 TILLMAN PLACE  
Bet. Sutter & Post Sts.  
Off Grant Avenue . . .  
Phone: DOuglas 1502

## GUARANTOR MEMBERS—Continued

James H. Jackson	Mrs. Jesse Koshland	Carl D. Lovotti
Dr. S. Nicholas Jacobs	Mrs. Marcus S. Koshland	Jack H. Lund
Tevis Jacobs	Frederick J. Koster	Louis R. Lurie
R. J. Jansen	Mr. and Mrs. E. V. Krick	Edmunds Lyman
Mr. and Mrs. Louis Jefferys	Dr. and Mrs. Kreutzmann	Edna May Lyon
Mr. and Mrs. Otto Jeidels	Miss Helen Kriloff	Dr. Robert A. Lyon
C. Gordon John	Gus Kroesen	James W. McAllister
Ector R. Johnson	Esther Kuenz	Mrs. Thomas R. McCarron
Mr. and Mrs. Clarence Lorán Johnston	Joseph C. Lacey	Mrs. W. H. McCormick
Maj. Gen. Kenyon A. Joyce	Mr. and Mrs. Gustave Lachman	Mrs. Richard S. McCreery
Mrs. Chester W. Judson	Mrs. Albert G. Lang	Mr. and Mrs. Juilliard McDonald
Jean Juillard	Mrs. Philip V. H. Lansdale	Mrs. Mark L. McDonald
Mrs. H. Kahn	Mrs. Charles G. Lathrop	Mrs. John McGaw
Mrs. Ira Kahn	Mrs. H. M. Lawrence	Mrs. Felix S. McGinnis
Samuel Kahn	Mary Layman	Campbell McGregor
Henry J. Kaiser	L. H. Lazarus	Mrs. Harold R. McKinnon
Walter F. Kaplan	Mr. and Mrs. Ralph C. Lee	Mrs. Alfred McLaughlin
S. Kauffman	Edwin Leitch	Mrs. Clarissa McMahon
Mrs. Charles J. Keenan	Mrs. Milton B. Lennon	A. M. McCarty
Mr. and Mrs. Edward D. Keil	Leopold Lerner	Mr. and Mrs. George P. McNear
H. C. Kelsey	Mrs. John A. Lesoine	Mrs. Victor Maas
Mrs. Gerald D. Kennedy	Mrs. R. L. Levin	Mrs. Ronald Mack
Charles Kendrick	J. D. Levison	Mrs. Mabel MacDonald
Mr. and Mrs. Easton Kent	Mrs. G. I. Lewis	Suzanne K. McDonald
Mr. and Mrs. Marion D. Kent	Mrs. A. J. Lewthwaite	Mrs. Lacy MacLean
Mrs. H. S. Kiersted	Philip N. Lilienthal	Yvonne de O. Mackinlay
Frank E. Kitchens	Mrs. Samuel Lilienthal	Mr. and Mrs. Richard Maddox
Arthur Dale King	Mr. John Lincoln	Marshall P. Madison
Percy L. King	Mr. and Mrs. William J. Lindenberger	Mr. and Mrs. Grover A. Magnin
Dr. and Mrs. John J. Kingston	Clarence R. Lindner	F. Bruce Maiden
John E. Kinney	Mr. and Mrs. Paul J. Lindsey	Mrs. Thomas Page Mailliard, Jr.
R. W. Kinney	F. L. Lipman	Mrs. J. W. Mailliard, Jr.
Mrs. Josephine R. Kleinjung	Mrs. Norman B. Livermore	Mr. and Mrs. Joseph Mancini
Paul L. Kleinsorge	Lawrence Livingston	Hettie Belle Marcus
William E. Kleinsorge	James K. Lochead	Mr. and Mrs. George M. Mardikian
Robert L. Kline	Mrs. John Logan	Mr. and Mrs. Randolph W. Martenet
Mrs. Samuel Knight	James Rowland Lowe	Rev. Edward Martin
Miss Caroline Korbé	Mrs. A. D. Lowengart	A. C. Mattei
Miss Elsa R. Korbé	Mrs. Alan J. Lowrey	

# The Old Spinning Wheel



People say: "It's the finest food and best service in town."

Eight-course dinners starting at \$2.50

**BALBOA AND LA PLAYA — AT THE BEACH**

**BAyview 5062**

**Banquet Rooms**

**Daily 5 to 12, Sundays 2 to 12**

**COCKTAILS IN "THE 1906 ROOM" FROM TEN A.M.**



**VISIT...  
CARDINAL  
RICHELIEU  
ROOM**

Van Ness at Geary  
"Just a Short Walk"

Hors d'Oeuvres Served  
During Cocktail Hour

● Milan Lambert  
at the Organ

**RICHELIEU HOTEL**  
Leopold Lerner, Manager

IT'S DIFFERENT

*Pizza*

Try it at the Unique

*Lupino's*

NEAPOLITAN  
RESTAURANT  
on the  
PENINSULA

Yolanda, your hostess

Specializing in Neapolitan Food  
At Its Best

▼  
2224 El Camino Real  
SAN MATEO, CALIFORNIA



*Alioto's*  
**SEA FOOD  
GROTTO**

*Modern as  
Tomorrow in a  
Picturesque Setting*

Where Excellence  
in  
Seafood Preparation  
has become  
A Tradition

*"With the same care and effort expended  
in the development of an operatic produc-  
tion — our staff always aims to make  
YOUR Dining a Festivity."*

Mario J. Alioto

Under the Awnings at  
Number **8** Fisherman's Wharf

**BELFAST**  
*Sparkling WATER*  
MADE IN U.S.A.



FAMOUS  
SINCE  
1877

keeps drinks *livelier longer!*

## GUARANTOR MEMBERS—Continued

Mrs. Jack Maxfield  
 Dr. Alice F. Maxwell  
 Mr. and Mrs. Harry D. Maxwell  
 William A. Meade  
 William Wallace Mein, Jr.  
 Evelyn Mendessolle  
 Margaret M. Merillion  
 Mr. and Mrs. Gaetano Merola  
 Mrs. H. C. Merritt, Jr.  
 G. B. Merrill  
 Mrs. George H. C. Meyer  
 Mrs. Julian J. Meyer  
 Van V. Midgley  
 Mr. and Mrs. C. O. G. Miller  
 Mrs. Harry East Miller  
 Robert W. Miller  
 Edward M. Mills  
 Mrs. Maxwell C. Milton  
 Mr. and Mrs. Edward F. Moffatt  
 Henrietta Moffat  
 James K. Moffitt  
 Charles W. Moissin  
 Mario Mondin  
 Mr. and Mrs. Kenneth  
 Monteagle  
 Mr. and Mrs. Paige Monteagle  
 F. H. Montgomery  
 Mrs. Joseph A. Moore  
 Anthony C. Morici  
 Beatrice N. Morse  
 Mrs. Phoebe W. Morsehead  
 Frank S. Morsman  
 Mrs. E. M. Motte  
 Mrs. H. D. Mortenson  
 Guido J. Musto  
 Laura Musto  
 Marion Naffziger  
 E. M. Nagel  
 Mrs. Harry A. Nauman  
 Mr. and Mrs. A. E. Nelson  
 Mr. and Mrs. Ralph R. Nelson  
 Julia M. Neppert  
 Hugo D. Newhouse  
 Dr. and Mrs. Alfred Newman  
 John Frances Neylan  
 George W. Nickel  
 Mrs. Ryer Nixon

Dr. and Mrs. Charles A.  
 Noble, Jr.  
 Mrs. Nelson T. Nowell  
 Deborah C. O'Brien  
 Richard J. O'Brien  
 Mary L. Obujen  
 Harry Ogilvie  
 Carl F. Ohliger  
 Benjamin J. Older  
 Mr. and Mrs. Edwin Letts Oliver  
 Mrs. Warren Olney, Jr.  
 Ralph P. Olsen  
 Dr. and Mrs. Eugene E. Ostwald  
 George R. Orme  
 Robert St. John Orr  
 Dudley E. Ott  
 Alfred P. Otto  
 W. W. Owen  
 Dr. B. H. Page  
 Mr. and Mrs. Charles R. Page  
 A. J. Pahl  
 Mrs. S. H. Palmer  
 Miss Lorriene Parisen  
 Mrs. Harold R. Parker  
 Philip V. Paschel  
 Mrs. Henry Passow  
 Dr. Sadie D. Patek  
 Gertrude Pauson  
 J. W. Pauson  
 Deborah S. Pelissero  
 Mrs. O. Butler Perry  
 Howard Peterson  
 George W. Phillips, Jr.  
 Margaret A. Phillips  
 Mrs. Herman Phleger  
 Mrs. Milton Pilhasny  
 H. D. Pischel  
 A. Poladian  
 Mrs. Ashton H. Potter  
 Mr. and Mrs. Stanley Powell  
 Mrs. Harold Pracht  
 Col. and Mrs. John Sedgewick  
 Pratt  
 Dr. Edward Purcell  
 Mrs. John B. Quigley  
 Mrs. Carl Raiss  
 R. N. Ramsey

Greig Rattray  
 E. Recchia  
 Dr. and Mrs. Frederick Leet  
 Reichert  
 Robert I. Reis  
 Ralph A. Reynolds  
 Mr. and Mrs. Neville J. Rich  
 Mrs. Herbert W. Richards  
 H. A. Richardson  
 Mrs. W. J. Richardson  
 C. A. Rieser  
 Myrtle Eleanor Ritchie  
 Milo R. Robbins  
 Harrison S. Robinson  
 Dr. Frank H. Rodin  
 Ralph J. Roseling  
 Maria U. Rogers  
 Arline Miller Rolkin  
 Robert A. Roos  
 Ralph S. Rose  
 John N. Rosekranz  
 Leland S. Rosener  
 Alexander F. Ross  
 Donald L. Ross  
 Edmund A. Rossi  
 Mrs. Angela Wing Roth  
 Mrs. William P. Roth  
 John Rothschild  
 W. Lansing Rothschild  
 Ken F. Royce  
 Dr. J. Elliott Royer  
 Mohr M. Rubin  
 Mr. and Mrs. David Rubenstein  
 Frank K. Runyan  
 Mrs. Leon B. Russell  
 Mr. and Mrs. A. S. Russell  
 Michael J. Ryan  
 Orla St. Clair  
 Charles E. St. Goar  
 Charles B. Sanders  
 Mrs. M. J. Savage  
 R. H. Scanlon  
 Mr. and Mrs. Karl Schaefer  
 Mr. and Mrs. Carl Schaubye  
 Else Schilling  
 Walter Schilling  
 Henry Schipps

One of  
 America's  
 finer  
 eating  
 places . . .



Enjoy  
 mellow  
 Wurlitzer  
 organ music  
 while dining

LUNCHEON ☆ DINNER



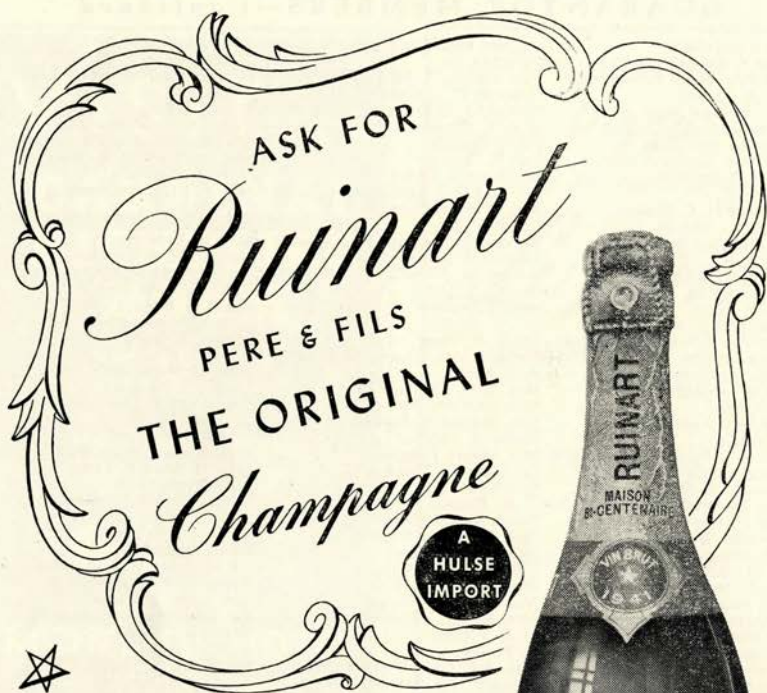

A product of the famous vineyards  
and ancient caves of

★ RUINART PERE & FILS

Founded in 1729

The original producers of champagne

**HULSE IMPORT CO.**  
SAN FRANCISCO

Sole Agent for Western U. S. A.,  
Alaska and Hawaii

**PARTIES, INCORPORATED**

Charles F. Atlas, Director

240 STOCKTON AT UNION SQUARE · SAN FRANCISCO 8 · EXBROOK 7298

## GUARANTOR MEMBERS—Continued

George B. Schirmer  
 Alice Schmeidell  
 Nat Schmulowitz  
 Otto A. Schoning  
 Mrs. Guy D. Schoonmaker  
 Albert E. Schwabacher  
 Frank M. Schwabacher  
 James H. Schwabacher  
 Mrs. Louis A. Schwabacher  
 Mr. and Mrs. H. S. Scott  
 Dr. and Mrs. Henry W. Scott  
 Wallace E. Scott  
 Eleanor S. van Loben Sels  
 Mr. and Mrs. R. M. Shainwald  
 Mr. and Mrs. R. S. Shainwald  
 Mrs. Nelson Towne Shaw  
 Robert P. Sheridan  
 F. R. Sherman  
 Mrs. Frederick M. Shipper  
 Mr. and Mrs. Ray Simonds  
 R. O. Simon  
 Mrs. Norman J. Sinclair  
 May Sinsheimer  
 Mrs. Edgar Sinton  
 Genevieve Six  
 Miss Edith Slack  
 Mr. and Mrs. Sidney Sloane  
 Mrs. Leon Sloss  
 Judge and Mrs. M. C. Sloss  
 Stanley C. Smalwood  
 Edward J. Smiddy  
 Mr. and Mrs. Charles Watt  
 Smith

Curtis E. Smith  
 De Lancey C. Smith  
 Louis J. Smith  
 S. M. Smith  
 H. M. Snyder  
 Ralph Soto-Hall  
 Mr. and Mrs. Fred H. Spiese  
 Harvey L. Spivey  
 G. Willard Somers  
 Mr. and Mrs. Herbert L. Sommer  
 Eldridge T. Spencer  
 Mrs. E. B. Stanwood  
 Dr. and Mrs. John H. Stark  
 G. A. Starkweather  
 Glen C. Stater  
 Mrs. Harold S. Stein  
 Molly Steinis  
 Gwynne Stern  
 Ralph G. H. Stern  
 Mrs. Sigmund Stern  
 P. E. Stevens  
 Claude Albon Stichl  
 R. I. Stone  
 John Philip Strickler  
 Roger Sturtevant  
 Walter H. Sullivan  
 Bert Orrell Summers  
 E. J. Sultan  
 Mrs. Alfred Sutro  
 Barbara Sutro  
 Oscar Sutro, Jr.  
 Louis Sutter  
 E. J. Sweetland

Benjamin N. Swig  
 Mrs. Powers Symington  
 Mrs. Andrew Talbot  
 June Tanzer  
 Mrs. David Armstrong-Taylor  
 George S. Terrell  
 Charles Tesseyman  
 George C. Thierbach  
 Mrs. Myron Thomas  
 B. Wade Thompson  
 Ina Thrams  
 William Timson  
 Edward Topham, Jr.  
 C. R. Tobin  
 Mr. and Mrs. Ernest J.  
 Torregano  
 Mrs. Maude Redman Torrey  
 Mrs. John A. Traina  
 Mrs. Joseph Triest  
 Dr. and Mrs. Harold Guyon  
 Trimble  
 Dwight R. Tripp  
 Antonio Tuason  
 Mrs. Alfred Tubbs  
 Mrs. J. Ellis Tucker  
 Mr. and Mrs. Nion R. Tucker  
 Mrs. G. L. Turner  
 Mrs. William B. Tyler  
 Stanley R. Vinnicombe  
 S. R. Vinnicombe  
 Dr. and Mrs. C. E. Voigt  
 Mrs. Daniel Volkmann  
 Dr. E. P. von Gehren

# Blaso

*Original and Distinctive Framing  
 Made to Accentuate the Beauty  
 of the Subject.*

Originals — Prints  
 Artists' Materials

Manufacturer of Picture Frames

Wholesale and Retail

1450 Polk Street  
 Beginners and Advance

4-Day Service  
**ART CLASSES**

**ORdway 8011**  
 Day and Nite Sessions

# PANELLI'S

DISTINCTIVE RESTAURANT  
 453 PINE STREET, SAN FRANCISCO

# VICTOR

Formerly with City of Paris

*Specializing in*  
 Sandwiches • Canapes  
 Hot Hors d'Oeuvres  
 Buffet Dinners  
 Wedding Receptions, etc.



Complete Rental Service  
 Gold Medaille de Paris 1936



**GOURMET  
 CATERING CO.**

3174—16th Street—HEmlock 7345



## GUARANTOR MEMBERS—Continued

Mrs. Helen von Geldern  
George Wagner  
C. B. Wallace  
Mary Wallace  
Morton Wallace  
Whitney Warren  
Mr. and Mrs. Karl Christian  
Weber  
M. D. Weill  
Dr. and Mrs. Henry M.  
Weyrauch  
Nathaniel S. West  
Anna Louise White  
George B. White

Mrs. Millard C. White  
William A. P. White  
Mr. and Mrs. F. C. Whitman  
Mr. and Mrs. Rich Whitmore  
Mrs. J. R. Wichman  
Robert L. Wiel  
Brayton Wilbur  
Mr. and Mrs. Charles F. Williams  
Stephen Williams  
Mr. and Mrs. Willard F.  
Williamson  
Mrs. W. F. Willmette  
Frank M. Wilson  
Louis E. Wolcher

Mrs. J. L. Wolf  
Lillian M. Wollitz  
Eugene A. Yates  
Mr. and Mrs. Dwayne Young  
Mrs. V. Zaruba  
Harold L. Zellerbach  
J. D. Zellerbach  
Mr. and Mrs. Lorenzo Zerillo  
Mrs. John G. Ziel  
Edgar T. Zook  
N. M. Zoph  
Nicholas Zuardo  
Kenneth C. Zwerin

## CONTRIBUTORS TO 1946 SEASON

Constant J. Auger  
Blum's  
Borden's Dairy Delivery Co.  
City of Paris  
City Transfer & Storage Co.  
Davis-Schonwasser  
The Emporium  
Fox West Coast Agency  
Corp.  
Nelly Gaffney  
Granat Bros.  
Hale Bros.  
Joseph's Florist  
Carolyn Kelsey

KGO-American Broadcasting  
Co., Inc.  
K. H. Lengfeld  
H. Liebes & Company  
Livingston Bros.  
I. Magnin & Company  
Joseph Magnin  
Maison Mendessolle  
Merrill's Drug Center  
Musicians' Union, Local  
No. 6  
O'Conner, Moffatt & Co.  
Palace Hotel  
Pisani Printing & Publishing  
Co.

Podesta & Baldocchi  
Ransohoff's  
Roos Bros.  
Safeway Stores  
St. Francis Hotel  
Schwabacher-Frey  
Company  
Sherman, Clay & Company  
Sommer & Kaufmann  
Standard Oil Company of  
California  
Weinstein & Company  
The White House  
Yellow Cab Company

Due to the paper shortage the San Francisco Opera Guild has been asked to omit listing its membership this year. Such a list may be found in the Opera Guild Room opposite the private car entrance.

## William L. Dreyer

*Tree Surgeons and Gardeners of Berkeley*

Everything in Tree and Landscape Work  
Licensed                      Insured

Berkeley, California

BERkeley 7472

IMPORTED *China* • *Silver* • *Antiques*



*The London Shop*

<b>Elegant</b>	<b>Gifts</b>	<b>Exclusive</b>
H. G. White	352 Sutter Street	San Francisco

### HANCOCK BROS.

ROLL AND RESERVED SEAT TICKETS

★

25 JESSIE STREET                      DOUGLAS 2191  
San Francisco 5, California

### CITY TRANSFER CO.

SERVES SAN FRANCISCO OPERA CO.

**WHY NOT YOU?**

MOVING - STORAGE - SHIPPING

333 TURK STREET                      PRespect 3060



# VANESSI'S GOOD FOOD



## THERE'S AN ART IN FINE BREAD MAKING, TOO

The bakers of Oroweat have mastered the art of baking bread with the home-made flavor.

Oroweat grinds its own grain daily in its 100-year-old grist mill for distinctive flavor and quality.

# OROWEAT

"The Grist Mill Bakers"

CALIFORNIA  
*Music*  
HOUSE

A TREASURY OF MUSIC

1560 CALIFORNIA,

THE FINEST LIBRARY OF RECORDS ANYWHERE—*Enriched by a Distinguished Environment*

ON CALIFORNIA BET. POLK AND LARKIN — TELEPHONE TUXEDO 1200



THE SAN FRANCISCO OPERA ASSOCIATION

Presents

**SAN FRANCISCO'S GREATEST DANCE FESTIVAL**

*An Unprecedented Ballet Revue*

*Old Classical*

*Modern*

*New Classical*

**THE ONE AND ONLY**

# *Ballet Russe de Monte Carlo*

*Eleven Gala Performances*

## *Repertoire*

*Evenings at 8:30*

**Fri. Eve., Nov. 15**

LES SYLPHIDES  
\*BAISER DE LA FEE  
\*COMEDIA BALLETTICA  
RODEO

**Sun. Mat., Nov. 17**

MOZARTIANA  
THE NUTCRACKER  
RODEO

**Sun. Eve., Nov. 17**

\*SERENADE  
\*RAYMONDA  
FRANKIE AND JOHNNY

**Mon. Eve., Nov. 18**

SWAN LAKE  
\*NIGHT SHADOW  
BLUE BIRD  
SCHEHERAZADE

**Tues. Eve., Nov. 19**

BALLET IMPERIAL  
\*THE BELLS  
\*COMEDIA BALLETTICA  
GAITE PARISIENNE

*Matinees at 2:30*

**Wed. Eve., Nov. 20**

DANSES CONCERTANTES  
THE NUTCRACKER  
SCHEHERAZADE

**Thurs. Eve., Nov. 21**

THE BELLS  
RAYMONDA  
SCHEHERAZADE

**Fri. Eve., Nov. 22**

BALLET IMPERIAL  
COMEDIA BALLETTICA  
NIGHT SHADOW  
RODEO

**Sat. Eve., Nov. 23**

RAYMONDA  
THE BELLS  
FRANKIE AND JOHNNY

**Sun. Mat., Nov. 24**

CONCERTO BAROCCO  
RAYMONDA  
LE BEAU DANUBE

**Sun. Eve., Nov. 24**

BAISER DE LA FEE  
SCHEHERAZADE  
GAITE PARISIENNE

*\* First time in San Francisco*

ALEXANDRA DANILOVA  
NATHALIE KRASSOVSKA  
RUTHANNA BORIS  
MARIA TALLCHIEF  
MARIE-JEANNE  
GERTRUDE TYVEN

PAULINE GODDARD  
YVONNE CHOUTEAU  
NORA WHITE  
FREDERIC FRANKLIN  
LEON DANIELIAN  
NICOLAS MAGALLANES

MICHEL KATCHAROFF  
NIKITA TALIN  
HERBERT BLISS  
ROBERT LINDGREN  
STANLEY ZOMPAKOS  
CASIMIR KOKITCH



*Brilliant Corps de Ballet • Symphony Orchestra • Company of 125*

**Tickets: \$3.60, \$3.00, \$2.40, \$1.80, \$1.20, Tax Incl.**

**Opera Box Office, City of Paris, Ex 8585**

WAR MEMORIAL OPERA HOUSE

**It is called**  
**a "Living Trust"**

One can set aside his assets to be held by the Bank *while he lives*, for the benefit of his heirs and dependents, so as to suit special family needs.

And such an arrangement may easily be altered if so desired. At death, it operates as a "Will," but without the delays, cost and formalities of probate.

*Ask about this service.*

TRUST DEPARTMENT

**Wells Fargo**  
**Bank & UNION TRUST CO.**

SAN FRANCISCO · 20

*Established 1852*

Member F. D. I. C.

*Hear the*

**Wells Fargo Music Hour**

*a program for music-lovers*

**10 TO 11 NIGHTLY, SUNDAY THRU FRIDAY**

**KJBS - 1100 on your dial**





1 2 3 4 5  
Square this with what  
you want in a Cigarette

1  
2  
3  
4  
5  
6  
7  
**A**  
**B**  
**C**

**ALWAYS Milder**  
**BETTER TASTING**  
**COOLER SMOKING**

ALL THE BENEFITS OF  
SMOKING PLEASURE



**Always Buy CHESTERFIELD**

RIGHT COMBINATION - WORLD'S BEST TOBACCOS - *Properly Aged*

SUNDAY MATINEE, SEPTEMBER 29, at 2:00

# † *Carmen*

Opera in four acts. Music by Georges Bizet.

Text by Meilhac and Halv y, after Prosper Merim e's Romance.

## THE CAST

Carmen.....	.....	LILY DJANEL
Don Jose.....	.....	RAOUL JOBIN
Micaela.....	.....	*FLORENCE GEORGE
Escamillo, the Toreador.....	.....	MACK HARRELL
Zuniga, Captain of Dragoons.....	.....	WALTER OLITZKI
Frasquita.....	} Companions of Carmen	} THELMA VOTIPKA
Mercedes.....		
Dancairo.....	} Smugglers	} GEORGE CEHANOVSKY
Remendado.....		
Morales, an officer.....	.....	GEORGE CEHANOVSKY

\* San Francisco Opera debut

*An Innkeeper, Guide, Soldiers, Citizens, Boys, Cigarette Girls, Gypsies, Smugglers*

Solo Dancers: Lois Treadwell, Jose Manero, Celena Cummings

Corps de Ballet

Choreography by Willam Christensen

Children's Chorus from San Francisco Conservatory of Music, Reba Kay, director.



### STAGE DIRECTOR

ARMANDO AGNINI

### CONDUCTOR

PAUL BREISACH

### CHORUS DIRECTOR

KURT HERBERT ADLER



**TIME AND PLACE:** About 1820; Seville, Spain

Act I: Interior of Cigarette Factory

Act II: A Tavern in Suburbs

Act III: A Rocky Pass in the Mountains at Night

Act IV: Square at Entrance to Bull Ring

† Students' Performance of "Carmen," October 4, Matinee

TICKETS FOR EXTRA PERFORMANCES  
AT OPERA BOX OFFICE, CITY OF PARIS

*Encores not permitted — Bell rings three minutes before curtain rises*