

La Bohème

1946

Thursday, September 26, 1946 8:00 PM

SFO_PUB_01_SFO_1946_01

Publications Collection

San Francisco Opera Archives

Twenty-fourth Annual Season
San Francisco Opera Association
Gaetano Merola General Director



War Memorial Opera House
September 17 to October 20

1946

Livingston Bros.



LIVINGSTON'S

this year

celebrates its

70th Anniversary

1876 - 1946



*Opera
Collections
of Distinction*

LIVINGSTON BROS. • GRANT AVENUE at GEARY

Thorough Analysis
Experienced Judgment
Complete Facilities
....for Investors



DEAN WITTER & CO.

NEW YORK STOCK EXCHANGE

SAN FRANCISCO STOCK EXCHANGE

City  Paris

From our distinguished collection
Gown Salon
Third Floor



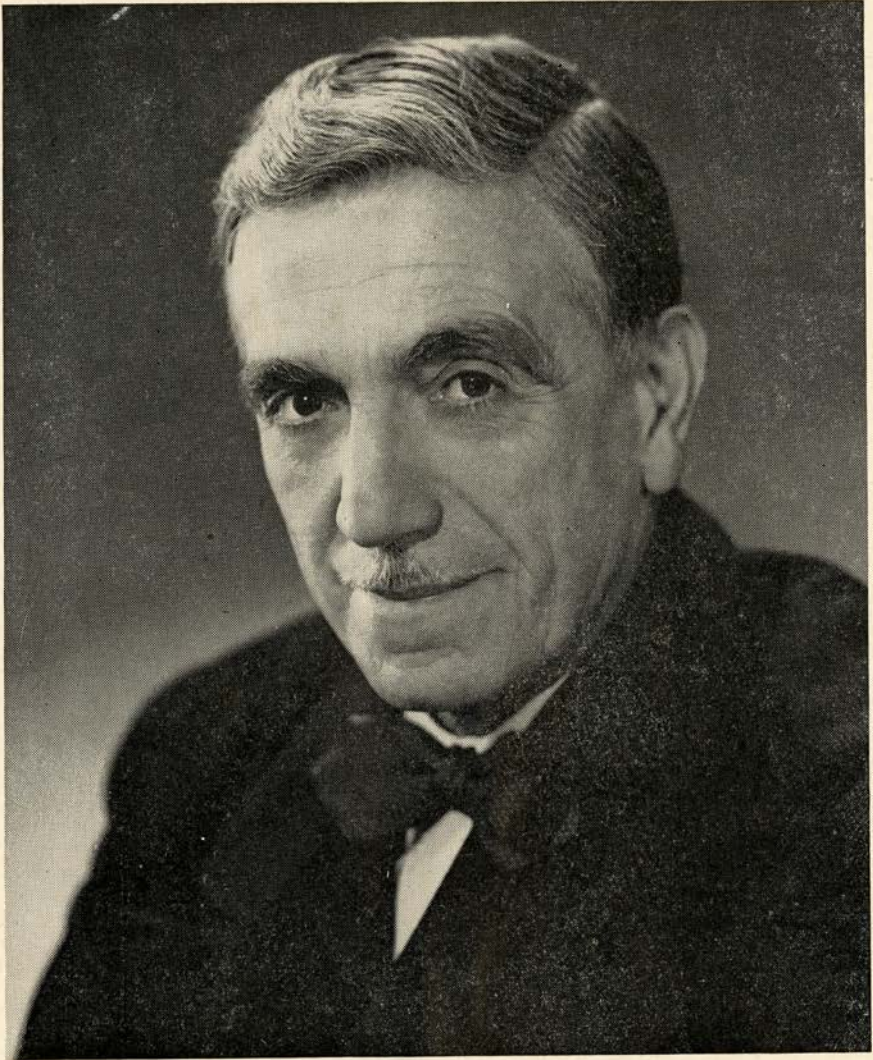

G A E T A N O M E R O L A

G E N E R A L

D I R E C T O R

S A N F R A N C I S C O O P E R A C O M P A N Y

Distinction



The magnificent chords of a master's music... a great aria perfectly sung... *true artistry lives for all time!* So it is with the exquisite craftsmanship of jewels designed

and wrought by hand in our Special Order Division... perfected to achieve that same ageless distinction. Using your own gems or those you may select here, our

Special Order Division will dramatize them in original contemporary designs... creating the jewel that will be *your* great and distinctive artistry... now and forever.

Sketches and estimates will be gladly submitted without cost or obligation.

GRANAT BROS.

SPECIAL ORDER DIVISION

SAN FRANCISCO OPERA ASSOCIATION



OFFICERS

KENNETH MONTEAGLE
PRESIDENT

MRS. STANLEY POWELL
VICE-PRESIDENT

ARTHUR MERRILL BROWN, JR.
VICE-PRESIDENT

CHARLES R. BLYTH
VICE-PRESIDENT

GEORGE T. CAMERON
TREASURER

EDWARD F. MOFFATT
SECRETARY

BOARD OF DIRECTORS

GEORGE WASHINGTON BAKER, JR.
CHARLES R. BLYTH
ARTHUR MERRILL BROWN, JR.
GEORGE T. CAMERON
WILLIAM W. CROCKER
MORTIMER FLEISHHACKER

ROBERT WATT MILLER
KENNETH MONTEAGLE
JOHN FRANCIS NEYLAN
MRS. STANLEY POWELL
MRS. HENRY POTTER RUSSELL
NION R. TUCKER

EXECUTIVE STAFF

PAUL POSZ
MANAGER

CURRAN SWINT, PUBLICITY DIRECTOR

ARTHUR FRAHM-LALIA DECKER
TICKET SALES

PHYLLIS AMATI
SEASON TICKETS

EVELYN CROCKETT
OFFICE SECRETARY



light and mellow

light and mellow

REGAL
PALE
BEER

PALE

REGAL PALE

light and mellow

light and mellow

REGAL
PALE
BEER

PALE

REGAL PALE

rehaq

BOARD OF GOVERNORS

GEORGE WASHINGTON BAKER, JR.	RANDOLPH HALE	GUIDO MUSTO
P. A. BERGEROT	REUBEN B. HALE	MRS. JOHN FRANCIS NEYLAN
CHARLES R. BLYTH	MRS. LAWRENCE W. HARRIS	JOHN FRANCIS NEYLAN
J. BRENDAN BRADY	J. EMMET HAYDEN	RALPH L. PHELPS
H. SEWALL BRADLEY	TIMOTHY HEALY	MRS. M. C. PORTER
ARTHUR MERRILL BROWN, JR.	EDWARD D. KEIL	MRS. STANLEY POWELL
GUIDO CAGLIERI	CHARLES H. KENDRICK	STANLEY POWELL
MRS. GEORGE T. CAMERON	MRS. MARCUS S. KOSHLAND	ANGELO J. ROSSI
GEORGE T. CAMERON	LEWIS A. LAPHAM	MRS. HENRY POTTER RUSSELL
CHARLES A. CHRISTIN	MRS. STINE LEIS	A. SBARBORD
TEMPLETON CROCKER	J. B. LEVISON	FRED R. SHERMAN
WILLIAM W. CROCKER	MISS EDITH LIVERMORE	MRS. M. C. SLOSS
GEORGE E. CROTHERS	M. E. LOMBARDI	RALPH J. A. STERN
MRS. FRANK P. DEERING	MISS RUTH W. LORING	MRS. SIGMUND STERN
MISS MARY C. DUNHAM	MISS SALLIE MAYNARD	MRS. DAVID ARMSTRONG TAYLOR
SIDNEY M. EHRMAN	WILLIAM GLADSTONE MERCHANT	M. C. THRELKELD
MRS. WILLIAM M. FITZHUGH	MRS. C. O. G. MILLER	NIDN R. TUCKER
MORTIMER FLEISHHACKER	ROBERT W. MILLER	RANDOLPH C. WALKER
A. P. GIANNINI	EDWARD F. MOFFATT	WHITNEY WARREN
	KENNETH MONTEAGLE	



WAR MEMORIAL OPERA HOUSE

(OWNED AND OPERATED BY THE CITY AND COUNTY OF SAN FRANCISCO
THROUGH THE BOARD OF TRUSTEES OF THE WAR MEMORIAL)

BOARD OF TRUSTEES

GUIDO J. MUSTO PRESIDENT	WALTER A. LEONETTI VICE-PRESIDENT	CHARLES B. KLEUPFER
SIDNEY M. EHRMAN	D. LYLE GHIRARDELLI	RICHARD H. NEWHALL
FRANK A. FLYNN	WILBUR A. HENDERSON	RALPH J. A. STERN
ALVIN GERLACK	DANIEL S. HEWITT	

EDWARD SHARKEY
MANAGING DIRECTOR OF
THE WAR MEMORIAL

E. LAWRENCE GEORGE
SECRETARY TO THE BOARD
OF TRUSTEES

Buffet Service in Basement Promenade and Dress Circle during all performances

LIBRETTOS AND OPERA GLASSES IN FOYER . HEAD SETS FOR THE DEAF ARE
AVAILABLE AT TABLE IN MAIN FOYER . ATTENDANT WILL CONNECT
WITH SEAT LOCATION UPON REQUEST . FOR LOST AND FOUND
INFORMATION, INQUIRE AT CHECK ROOM NO. 1

WILLIAM A. MEADE, DIRECTOR OF HOUSE SERVICE

MUNICIPAL CONCERTS

1946-1947

THE ART COMMISSION

EDWARD D. KEIL, PRESIDENT

Presents

SAN FRANCISCO
SYMPHONY ORCHESTRA

NOVEMBER 23



T I T O S C H I P A

THE PRINCE OF SINGERS
PIERRE MONTEUX, CONDUCTING

DECEMBER 21



I S A A C S T E R N

UNEQUALLED AMONG VIOLINISTS
PIERRE MONTEUX, CONDUCTING

JANUARY 4



P E R C Y G R A I N G E R

INTERNATIONALLY FAMOUS PIANIST
PIERRE MONTEUX, CONDUCTING

JANUARY 26

TO

FEBRUARY 2



O R I G I N A L B A L L E T R U S S E

A N S. H U R O K A T T R A C T I O N
C O L. W. D e B A S I L, D I R E C T O R G E N E R A L
9 S P E C T A C U L A R P E R F O R M A N C E S
A L L W I T H S A N F R A N C I S C O S Y M P H O N Y

FEBRUARY 5



M A R I A N A N D E R S O N

ONE OF THE WORLD'S GREATEST ARTISTS
PIERRE MONTEUX, CONDUCTING

MARCH 8



F L O R E N C E Q U A R T A R A R O

SAN FRANCISCO SOPRANO — METROPOLITAN OPERA
G A E T A N O M E R O L A, C O N D U C T I N G

SIX STAR SEASON

THE BEST IN MUSIC
FOR THE PEOPLE OF SAN FRANCISCO
WITHIN THE REACH OF ALL

AN ART COMMISSION SERVICE

SAN FRANCISCO OPERA COMPANY

GAETANO MEROLA

GENERAL DIRECTOR

PAUL POSZ
MANAGER

ARMANDO AGNINI
STAGE AND TECHNICAL DIRECTOR

KURT HERBERT ADLER
CHORUS DIRECTOR

ETIENNE BARONE
STAGE MANAGER

WILLAM CHRISTENSEN
BALLET MASTER

JESSIE KEENE
SECRETARY



CONDUCTORS and ASSISTANTS

GAETANO MEROLA	PAUL BREISACH	WILLIAM STEINBERG	GEORGE SEBASTIAN
PIETRO CIMARA	KURT HERBERT ADLER	OTELLO CIRONI	PETER PAUL FUCHS
KARL KRITZ	FRITZ BERENS	ANTONIO DELL'OREFICE	HERMANN WEIGERT
WILLIAM WOLSKI			JULIUS HAUG
CONCERT MASTER			PERSONNEL MANAGER

ARTISTS

LICIA ALBANESE SOPRANO	JOHN GARRIS TENOR	JAN PEERCE TENOR
LORENZO ALVARY BASS	FLORENCE GEORGE SOPRANO	IVAN PETROFF BARITONE
BRITTA ANDERSON CONTRALTO	HERTA GLAZ CONTRALTO	DELPHIA PHILLIPS SOPRANO
LUCY ARMAGANIAN SOPRANO	PAUL GUENTER BARITONE	EZIO PINZA BASS
SALVATORE BACCALONI BASS	MACK HARRELL BARITONE	LILY PONS SOPRANO
KURT BAUM TENOR	MARGARET HARSHAW CONTRALTO	ELLEN REPP CONTRALTO
MARID BERINI TENOR	COLIN HARVEY BARITONE	REGINA RESNIK SOPRANO
EILEEN BALDWIN CONTRALTO	ELMA HEITMAN SOPRANO	STELLA ROMAN SOPRANO
JUSSI BJOERLING TENOR	ESTER HESSLING CONTRALTO	WILLIAM ROONEY TENOR
JOANNE BREHMS CONTRALTO	RADUL JOBIN TENOR	MARIA SA EARP SOPRANO
JOHN BROWNLEE BARITONE	MARILYN KING SOPRANO	BETTIE SANDERSON SOPRANO
BIANCA BRUNI SOPRANO	ELEANOR KNAPP SOPRANO	BIDU SAYAO SOPRANO
MARGARET BURNS CONTRALTO	SYBIL LOUISE KNAPP SOPRANO	KENNETH SCHON BARITONE
LORRAINE CALCAGNO CONTRALTO	CHARLES KULLMAN TENOR	SET SVANHOLM TENOR
LEILA CAMBI SOPRANO	KATHLEEN LAWLOR SOPRANO	GEORGE TALLONE TENOR
GEORGE CEHANOVSKY BARITONE	ERICH LAWRENCE TENOR	LAWRENCE TIBBETT BARITONE
NADINE CONNER SOPRANO	LOTTE LEHMANN SOPRANO	JOSEPH TISSIER TENOR
MARY LOU CONNORS SOPRANO	DESIRE LIGETI BASS	FRANCESCO VALENTINO BARITONE
GEORGE CZAPLICKI BARITONE	MAX LORENZINI BARITONE	EDWIN VANNUCCI BARITONE
GALLIANO DANELUZ TENOR	DOROTHY MCINTYRE SOPRANO	ASTRID VARNAY SOPRANO
MURIEL DEMERS CONTRALTO	BENJAMIN MARTIN BARITONE	GERALDINE VITI SOPRANO
ALESSIO DE PAOLIS TENOR	NICOLA MOSCONA BASS	THELMA VOTIPKA SOPRANO
LILY DJANEL SOPRANO	KAYTON NESBITT TENOR	MARIAN WOOD SOPRANO
PHILIP DOAN TENOR	JARMILA NOVOTNA SOPRANO	MARTINA ZUBIRI SOPRANO
ELOISE FARRELL SOPRANO	WALTER OLITZKI BARITONE	

Enjoy your Favorite Stars at Home



LILY PONS



EZIO PINZA



RAOUL JOBIN



LOTTE LEHMANN



SALVATORE BACCALONI



NADINE CONNER



STELLA ROMAN



CHARLES KULLMAN



BIDU SAYAO

KURT BAUM

Hear the finest renditions of your favorite opera stars beautifully reproduced on Columbia Masterworks Records. To enjoy a repeat performance at home . . .

. . . Visit these Columbia Dealers . . .

Tupper & Reed

*Berkeley's Red Brick
Music House*

2271 Shattuck Ave.
Berkeley
Ph. THornwall 9820

The American Home Appliance Co.

3545 Geary Boulevard
San Francisco 18, Calif.

ROSS CAMERON Record Center

*In the Financial
District*

331 Bush Street
Phone SUTter 2219

West Portal Radio & Music Store

*For those hard to get
Records*

78 West Portal
Phone OVerland 2595

BALDWIN and HAKLIK Record Room

*Open Noon till
Midnight*

Fairmont Hotel
SUTter 8823

Jackson's

*Furnishers of
Homes*

Clay at 13th & 14th Sts.
Oakland, Calif.

COLUMBIA 
Masterworks **RECORDS**

C H O R A L E N S E M B L E

MISSES

BRITTA ANDERSON
LUCY ARMAGANIAN
EILEEN BALDWIN
KATHERINE BRAVOS
JOANNE BREHM
EILEEN BROWNE
BIANCA BRUNI
MARGARET BURNS
LORRAINE CALCAGNO
LEILA CAMBI
MARY LOU CONNORS
ELEANOR CORYELL
MURIEL DEMERS
ELOISE FARRELL
SONYA FREED

DORA DI TANO, ACCOMPANIST

MESSRS.

EVARISTO ALIBERTINI
NORMAN ANDERSON
GEORGE ARGYRES
LOUIS BRAUNSTEIN
MARTIN CLARK
CECIL COOPER
GALLIANO DANELUZ
FLOYD DAVIS
AMERIGO DEL GRANDE
PHILIP DOAN
JOHN GETAS
PAUL GUENTER
COLIN HARVEY
EDSON HOEL
GEORGE JENSEN
EUELL LABHARD
ERICH LAWRENCE

MAX LORENZINI
GIULIO MANCINI
BENJAMIN MARTIN
CARLO MANNUCCI
ROBIN NELSON
WILLIAM PETERSON
DONN RANDOM
WILLIAM RODNEY
ATTILIO ROSSI
MARINO SENSI
WILLARD SMITH
GEORGE TALLONE
ALBERT VANNUCCI
EDWIN VANNUCCI
FRED WAHLIN
FREDERIC WILLIAMS
HERMAN WISEMAN

BALLET

WILLAM CHRISTENSEN, CHOREODGRAPHER, BALLET MASTER

SOLOISTS

MISSES

JOCELYN VOLLMAR
ONNA WHITE
CELENA CUMMINGS
LOIS TREADWELL
ROSALIE PROSCH
ANTOINETTE GUHLKE

MESSRS.

PETER NELSON
JOAQUIN FELSCH
JOSE MANERO

MISSES

JOAN VICKERS
BETTY CUNEO
CAROLYN WILLIAMS
JUDY NATHANSON
SALLY WHALEN
AUDREY GREENLEY

MESSRS.

MARVIN KRAUTER
WILLIAM HAY
RICHARD BURGESS

CORPS DE BALLET

MISSES

DOLORES RICHARDSON
JOAN BENNETT
NANCY JOHNSON

MISSES

SYLVIA ANN WILLIAMS
BONNIE BELL
JOAN EDGERTON

MISSES

JANET SASSOON
VALLA RAMEY
VERA GOLD

MISSES

MARCIANNE RAUB
VELERIE BOOTH

PRODUCTION

EUGENE B. DUNKEL-FRITZ KRAENKE
GUS SCHNEIDER
SCENIC ARTISTS

EARL SIMMONS
MASTER MECHANIC
PAUL PINELL
MASTER CARPENTER

ARTHUR MITCHELL
MASTER ELECTRICIAN
JOHN T. HEAVEY
MASTER OF PROPERTIES

FOR WAR MEMORIAL OPERA HOUSE

R. G. WAKEMAN
MASTER CARPENTER

EDWARD J. ZETTEL
MASTER ELECTRICIAN

WALLACE FLETTER
MASTER OF PROPERTIES

COSTUMES AND WIGS BY GOLDSTEIN & CO.

ALEXANDER AGNINI
WARDROBE MASTER

INEZ DODSON
WARDROBE MISTRESS

SUE MCGOWAN
HAIRDRESSER

EVERETT MASON
MAKEUP ARTIST

PROGRAM

PISANI PRINTING & PUBLISHING COMPANY, PUBLISHERS, DESIGNERS AND PRINTERS

For the music you want
RCA VICTOR

"The Music America Loves Best!"



LAWRENCE TIBBETT



JAN PEERCE



JARMILA NOVOTNA

Consult these Dealers for your

**JACKSON'S
 RECORDS**

Clay & 14th Streets
 Oakland, California
 TEmplebar 5800

**West Portal Radio
 and Music Store**

78 West Portal Avenue
 OVerland 2595
 One of the Largest Record
 Shops in the Bay Area
*"For the Hard-to-Get
 Records Try Us"*

OFFENBACH'S

From Boogie to
 Bach
*Popular and Classical
 Records and Albums*
 1452 Market Street
 UNDERHILL 4204

*"Alameda's Record
 Center"*

**FRANCK'S
 MUSIC
 AND APPLIANCES**
 1349 Park Street
 LAkehurst 3-1021

**ROWLAND
 MUSIC CO.**

"Everything Musical"

38 Mason Street
 YUkon 6-0132

DOUGHTY'S

*One of the most complete
 stocks of Opera, Classical
 and Popular Records*
 5031 Geary Blvd.
 Bet. 14th and 15th Ave.
 BAyview 0056

when you want it —

RECORDS



Recognized through the years for their faithful reproduction, RCA Victor Records continue to bring you the finest in recorded music. You will find the world's greatest artists in RCA Victor's Great Catalog of Music.



JUSSI BJOERLING



LICIA ALBANESE



DOROTHY KIRSTEN

RCA Victor Record Requirements

You will find Victor's
Finest Selections
at
WEINSTEIN CO.
1041 Market Street

HALE BROS.
Record Department
867 Market
Sutter 8000

**The American
Home Appliance
Co.**
3545 Geary Boulevard
San Francisco 18, Calif.

You will delight in the
Large Selection of your
favorite Recordings
at
**A 1 Radio Music
Store**
816 Irving near 9th Avenue
Overland 6587

**O'CONNOR
MOFFATT
and Company**
Stockton at O'Farrell
Sutter 1800

For your listening con-
venience and comfort in
Sherman, Clay's beautiful
new record department . . .
**34 SOUND-PROOFED
AIR CONDITIONED
RECORD ROOMS!**

Beaulieu Vineyard

BV

WINES



BEAULIEU VINEYARD is a family estate . . . located in the lovely Napa Valley of Northern California. Today, as for nearly half a century, we take pride in the quality of our wines. Our 600 acres of vines grow wine grapes of the finest strains. Thus the yield is far lighter than that of grapes of lesser quality.

Our old-world-type of winery has a storage capacity equal to five times our yearly production — thus we have ample facilities to develop our inventory of fine wines in small cooperage until bottle-ripe, and to bin them afterwards.

As a consequence of our painstaking methods, production is limited and our wines are not available everywhere.

FIVE REPRESENTATIVE BEAULIEU VINEYARD WINES

GEORGES DE LATOUR PRIVATE RESERVE CABERNET: An eminent wine, made solely with Cabernet Sauvignon grapes.

BEAULIEU NAPA VALLEY MUSCAT DE FRONTIGNAN: This wine has been acclaimed by experts as the finest dessert wine produced in America. A wine for entertaining.

BEAUMONT: Made with the famous Pinot Noir grapes (original cuttings from Cote d'Or district of France).

BEAUCLAIR: One of the fine white wines of the Napa Valley. Made with Johannesberger Riesling grapes.

BEAUROSE: A light, agreeable vinrosé. To be served very chilled. The hostess wine for lunch.

Beaulieu Vineyard

FOUNDED AND OWNED CONTINUOUSLY BY THE DE LATOUR FAMILY SINCE 1900

Vineyards and Winery at Rutherford, Napa County, California

Music and Stage Direction
SAN FRANCISCO OPERA COMPANY

Left: Right:

SEBASTIAN STEINBERG

CIMARA BREISACH

ADLER AGNINI

KRITZ CHRISTENSEN



*For those who
put quality above price*



Executive Chef Georges Reymond, back at the St. Francis Hotel after three years' service in the Army Air Force as chef to General George Kenney.

Roast Baron of Lamb St. Francis

*Magnificent creation by Chef Reymond
of the world famous St. Francis Hotel*

Matching San Francisco's sophistication, the suave St. Francis Hotel again proves its culinary versatility in impressing world dignitaries, with this piece de resistance of Chef Reymond—Roast Baron of Lamb St. Francis! Elaborately banquet-proportioned. Done with the finesse of appearance—the flavorful mastery of taste—characteristically French. Superb cuisine that calls for the perfect complement of Charles Krug's superb Napa Valley Claret or Burgundy.



Charles Krug
Napa Valley Wines

CHARLES KRUG WINERY · ST. HELENA, CALIFORNIA

Artists of the
SAN FRANCISCO OPERA COMPANY

Left:

SVANHOLM

BAUM

SAYAO

TIBBETT

LEHMANN

GARRIS

PINZA

Right:

PONS

JOBIN

VARNAY

VOTIPKA

SCHON

HARSHAW

ALVARY



Command Performance for you

... on San Francisco's **FIRST** station!

KPO has for 24 years been bringing its listeners the greatest shows in radio. This year — with many new additions to the famous NBC Parade of Stars — 680 on your dial brings you command performances by your favorites of symphony, opera, screen and stage. Listed on this page are a few of the outstanding programs at your command on KPO.

RCA VICTOR SHOW
Sunday at 11:00 AM

NBC SYMPHONY
Sunday at 2:00 PM

**AMERICAN ALBUM OF
FAMILIAR MUSIC**
Sunday at 6:30 PM

STANDARD HOUR
Sunday at 8:30 PM

VOICE OF FIRESTONE
Monday at 5:30 PM

CONTENTED HOUR
Monday at 7:00 PM

* **CAVALCADE OF AMERICA**
Monday at 8:30 PM

* **TELEPHONE HOUR**
Monday at 9:00 PM

* **PLAYHOUSE OF
FAVORITES**
Tuesday at 9:30 PM

* **KRAFT MUSIC HALL**
Thursday at 6:00 PM

* **KNOW YOUR SYMPHONY**
Saturday at 5:00 PM

* **THE FRED WARING SHOW**
Monday thru Friday
at 8:00 AM

FIRST in San Francisco

KPO



680 on your dial

Artists of the
SAN FRANCISCO OPERA COMPANY

Left:

ALBANESE

PEERCE

DJANEL

MOSCONA

CZAPLICKI

GEORGE

BROWNLEE

Right:

RESNIK

BJOERLING

CONNER

CEHANOVSKY

REPP

PETROFF

LIGETI



THE OFFICIAL PIANO OF THE
SAN FRANCISCO OPERA COMPANY

Baldwin



Choose your Piano as the Artists do



Lily Pons

Ezio Pinza

Licia Albanese

Jussi Bjoerling

THE BALDWIN PIANO CO.

310 Sutter Street
San Francisco

1828 Webster Street
Oakland

THE CONCERT DIVISION OF THE

SAN FRANCISCO OPERA ASSOCIATION

GAETANO MEROLA, *General Director*

PAUL POSZ, *Manager*

SEASON 1946 - 1947

DISTINGUISHED CONCERT COURSE

Monday Evening, October 28
STRAUSS FESTIVAL
With OSCAR STRAUSS and his
Concert Orchestra

Friday Evening, November 15 to
Monday Evening, November 24
**BALLET RUSSE DE MONTE
CARLO**

Monday Evening, December 2
LAURITZ MELCHIOR, Tenor
With Concert Orchestra

Tuesday Evening, December 3
DOROTHY MAYNOR, Soprano

Tuesday Evening, December 10
VRONSKY AND BABIN
Duo-Pianists

Friday Evening, December 27 to
Sunday Evening, January 5
BALLET THEATRE

Tuesday Evening, January 7
MENUHIN, Violinist

Tuesday Evening, January 21
IGOR GORIN, Baritone

Tuesday Evening, February 4
JENNIE TOUREL, Mezzo-Soprano

Wednesday Evening, February 19
JUSSI BJOERLING, Tenor

Sunday Matinee, February 23
Sunday Evening, February 23
JOOS BALLET

Monday Evening, February 24
CASADESUS, Pianist

Friday Evening, February 28
THE FIRST PIANO QUARTET

Monday Evening, March 3
PAUL ROBESON, Bass

Tuesday Evening, March 18
DRAPER AND ADLER
Tap Dancer Supreme Harmonica Virtuoso

Thursday Evening, March 20
ELEANOR STEBER, Soprano

Wednesday Evening, April 3
TITO GUIZAR, Tenor

Monday Evening, April 14
HEIFETZ, Violinist

Tuesday Evening, April 22
JAMES MELTON, Tenor

Saturday Evening, April 26
MARYLA JONAS, Pianist

TICKET PRICES

Ballet Russe, Ballet Theatre, Melchior, Heifetz, Menuhin, Bjoerling
\$3.60, \$3.00, \$2.40, \$1.80, \$1.20, Tax Included

All Other Attractions

\$3.00, \$2.40, \$1.80, \$1.50, \$1.20, Tax Included

Opera Box Office — City of Paris — EX 8585

WAR MEMORIAL OPERA HOUSE



ACME

*... the beer with
the high I. Q.
(It Quenches!)*

ACME BREWERIES, San Francisco



R E P E R T O I R E

REGULAR SERIES

- LOHENGRIN (*Wagner*) *Tuesday Night, September 17, at 8:00*
 With Varnay, Harshaw, Svanholm, Czaplicki, Moscona, Harrell
 STEINBERG, *Conductor*
- LA TRAVIATA (*Verdi*) *Friday Night, September 20, at 8:00*
 With Albanese, Votipka, Lawlor, Pearce, Valentino, De Paolis, Cehanovsky, Ligeti,
 Olitzki, Lorenzini. MEROLA, *Conductor*
- ROMEO AND JULIET (*Gounod*) *Tuesday Night, September 24, at 8:00*
 With Sayao, Knapp, Votipka, Jobin, Moscona, Brownlee, De Paolis, Tissier, Alvary, Harvey,
 Ligeti. BREISACH, *Conductor*
- BORIS GODOUNOFF (*Moussorgsky*) *Friday Night, September 27, at 8:00*
 With Pinza, De Paolis, Berini, Baccaloni, Alvary, Cehanovsky, Garris, Schon, Ligeti,
 Olitzki, Tissier, Tallone, Glaz, Knapp, Harshaw, Repp, Demers. SEBASTIAN, *Conductor*
- LAKME (*Delibes*) *Tuesday Night, October 1, at 8:00*
 With Pons, Glaz, Votipka, Zubiri, Knapp, Jobin, Moscona, Cehanovsky, Garris, Martin,
 Doan, Tallone. CIMARA, *Conductor*
- LA FORZA DEL DESTINO (*Verdi*) *Thursday Night, October 3, at 8:00*
 With Roman, Glaz, Votipka, Baum, Valentino, Pinza, Baccaloni, Alvary, De Paolis,
 Cehanovsky, Ligeti, Cambi. MEROLA, *Conductor*
- DER ROSENKAVALIER (*Richard Strauss*) *Tuesday Night, October 8, at 8:00*
 With Lehmann, Novotna, Conner, Glaz, Votipka, Alvary, Olitzki, De Paolis, Baum,
 Garris, Harrell, Tallone, Tissier, Daneluz, King, Cambi, Lawlor, Sanderson, Calcagno.
 SEBASTIAN, *Conductor*
- FIDELIO (*Beethoven*) *Friday Night, October 11, at 8:00*
 With Resnik, Conner, Berini, Alvary, Schon, Harrell, Garris, Nesbitt, Harvey.
 BREISACH, *Conductor*
- MADAMA BUTTERFLY (*Puccini*) *Tuesday Night, October 15, at 8:00*
 With Albanese, Glaz, Farrell, Kullman, Brownlee, De Paolis, Alvary, Cehanovsky, Olitzki,
 Harvey. MEROLA, *Conductor*
- MARRIAGE OF FIGARO (*Mozart*) *Friday Night, October 18, at 8:00*
 With Roman, Sayao, Novotna, Glaz, Demers, Pinza, Brownlee, Baccaloni, Ligeti, De Paolis,
 Garris, Zubiri, Viti. STEINBERG, *Conductor*

POPULAR SERIES

- CARMEN (*Bizet*) *Thursday Night, September 19, at 8:00*
 With Djanel, Conner, Votipka, Glaz, Jobin, Czaplicki, Alvary, De Paolis, Cehanovsky.
 BREISACH, *Conductor*
- LA BOHEME (*Puccini*) *Thursday Night, September 26, at 8:00*
 With Sayao, Sa Earp, Kullman, Valentino, Cehanovsky, Pinza, Baccaloni, Lorenzini,
 Vannucci, Hessling. MEROLA, *Conductor*
- LOHENGRIN (*Wagner*) *Wednesday Night, October 2, at 8:00*
 With same cast as Regular Series performance.
- LUCIA DI LAMMERMOOR (*Donizetti*) *Thursday Night, October 10, at 8:00*
 With Pons, Votipka, Pearce, Alvary, Petroff, Garris, Tallone. CIMARA, *Conductor*
- FIDELIO (*Beethoven*) *Thursday Night, October 17, at 8:00*
 With same cast as Regular Series performance.

EXTRA PERFORMANCES

- DON PASQUALE (*Donizetti*) *Sunday Matinee, September 22, at 2:00*
 With Albanese, Baccaloni, Brownlee, Garris, De Paolis. KRITZ, *Conductor*
- CARMEN (*Bizet*) *Sunday Matinee, September 29, at 2:00*
 With same cast as Regular Series performance except George will be Micaela, Harrell,
 Escamillo, and Olitzki, Zuniga.
- LA TRAVIATA (*Verdi*) *Monday Night, September 30, at 8:00*
 With same cast as Regular Series performance except Harrell will be Giorgio Germont and
 Harvey, Baron Douphol.
- LAKME (*Delibes*) *Sunday Matinee, October 6, at 2:00*
 With same cast as Regular Series performance.
- BORIS GODOUNOFF (*Moussorgsky*) *Monday Night, October 7, at 8:00*
 With same cast as Regular Series Performance.
- DER ROSENKAVALIER (*Richard Strauss*) *Sunday Matinee, October 13, at 2:00*
 With same cast as Regular Series performance except Tallone will be A Landlord.
- LA BOHEME (*Puccini*) *Monday Night, October 14, at 8:00*
 With Roman, Sa Earp, Bjoerling, Harrell, Cehanovsky, Moscona, Baccaloni, Lorenzini,
 Vannucci. CIMARA, *Conductor*
- IL TROVATORE (*Verdi*) *Wednesday Night, October 16, at 8:00*
 With Roman, Harshaw, Viti, Bjoerling, Valentino, Moscona, Tissier, Vannucci.
 ADLER, *Conductor*
- RIGOLETTO (*Verdi*) *Saturday Night, October 19, at 8:00*
 With Pons, Knapp, Heitman, Calcagno, Lawlor, Tibbett, Pearce, Alvary, Cehanovsky,
 Ligeti, Harvey, Tissier. CIMARA, *Conductor*
- MADAMA BUTTERFLY (*Puccini*) *Sunday Matinee, October 20, at 2:00*
 With same cast as Regular Series performance except Knapp will be Suzuki and Valentino,
 Sharpless.

OPERAS FOR YOUNG PEOPLE

Presented by San Francisco Opera Guild

- CARMEN (*Bizet*) *Friday Matinee, October 4, at 1:00*
 With same cast as Popular Series performance except George will be Micaela; Knapp,
 Mercedes, and Olitzki, Zuniga.
- DON PASQUALE (*Donizetti*) *Friday Matinee, October 11, at 1:00*
 With same cast as Popular Series performance except Valentino will be Dr. Malatesta.

*"I promise to take
you there anytime
you say"*



COCKTAILS
5 P.M.

BEE & RAY
GOMAN'S GAY 90's

555 PACIFIC AVE.

Continuous NAUGHTY
NINETIES *Entertainment*

DINNER
6 P.M.

A LAUGH RIOT "UNCLE TOM'S CABIN" SATIRE 9:30

TUESDAY NIGHT, SEPTEMBER 24, at 8:00

Romeo and Juliet

Opera in five acts and six scenes. Music by Charles Gounod.

Text by Barbier and Carré.

THE CAST

Juliet, daughter of Capulet.....	BIDU SAYAO	
Romeo.....	RAOUL JOBIN	
Tybalt, Capulet's nephew.....	ALESSIO DE PAOLIS	
Mercutio.....	} friends of Romeo {	JOHN BROWNLEE
Benvolio.....		JOSEPH TISSIER
Capulet, a Veronese noble.....	*KENNETH SCHON	
Gregorio, kinsman of Capulet.....	COLIN HARVEY	
Friar Laurent.....	NICOLA MOSCONA	
Stephano, page of Romeo.....	*ELEANOR KNAPP	
Gertrude, Juliet's nurse.....	THELMA VOTIPKA	
The Duke of Verona.....	DESIRE LIGETI	

** San Francisco debut.*

*Ladies and Nobles of Verona, Citizens, Soldiers, Monks, Pages, Relatives and
Retainers of the Capulets and Montagues*

Corps de Ballet



STAGE DIRECTOR
ARMANDO AGNINI

CONDUCTOR
PAUL BREISACH

CHORUS DIRECTOR
KURT HERBERT ADLER



The Action Takes Place in Verona

- Act I: Ballroom in Capulet's House
- Act II: Capulet's Garden—Juliet's Apartment Above
- Act III: Scene 1: The Cell of Friar Laurent
Scene 2: A Street in Verona
- Act IV: Juliet's Chamber
- Act V: The Tomb of Juliet

TICKETS FOR EXTRA PERFORMANCES
AT OPERA BOX OFFICE, CITY OF PARIS

Encores not permitted — Bell rings three minutes before curtain rises

The Story of "Romeo and Juliet"

ACT I—The house of Capulet is en fete. A masked ball is being given for the entrance of Juliet into society. Capulet introduces his daughter to the assembled guests and all leave for the banquet hall. Romeo, Mercutio, Benvolio and others of the Montagues, in mask and bent on youthful frolic, enter. Juliet returns to the ballroom with her nurse, Gertrude. The intruders hide themselves. Gertrude is sent back to the banquet hall and Juliet is about to follow but is restrained by Romeo, entranced by her beauty. It is love at first sight. Their love banter is interrupted by the hot-headed Tybalt. He recognizes Romeo through his mask and denounces him, vowing vengeance. Romeo is about to draw his sword but is cautioned by Mercutio. Tybalt is restrained by Capulet and an open break is averted.

ACT II—Romeo ascends to Juliet's balcony. Juliet comes from her chamber and the long love scene begins. It is interrupted by Gregorio and Capulet retainers who have been warned of an intruder. Finding no one, they depart in anger. The lovers continue in bliss until Gertrude warns of the approaching dawn.

ACT III—Romeo, entering the cell of Friar Laurent, tells of his love for Juliet and their desire for a clandestine marriage. Juliet soon follows and the Friar, seeing in their union a healing of the feud between the two houses, performs the ceremony. (Scene 2) Stephano, in search of Romeo, sings an impudent song before the house of Capulet. It brings Gregorio in fury into the street. Stephano continues his taunting and in the general fighting which follows, both Capulets and Montagues coming upon the scene, Mercutio is wounded by Tybalt, who in turn, is killed by Romeo. The Duke of Verona, with his retinue, arrives. Romeo is sentenced to exile and escaping death only that he fought fairly, vows to see Juliet once more at all hazards.

ACT IV—Romeo has found a way into Capulet's house and comes to bid Juliet goodbye. Juliet pardons him the death of Tybalt and their farewells continue throughout the night. (Scene 2) Capulet, with Friar Laurent, comes to tell Juliet that her marriage with Paris must straightway take place. The Friar, when she would protest, cautions Juliet to silence. Capulet departs and the Friar, staying her desperate hand and descending dagger, gives Juliet a phial containing a potion which he tells her will cause a sleep resembling death for two and forty hours and admonishes that she take it at the hour of the marriage.

ACT V—Romeo forces his way into the Capulet vault. Perceiving the body of Juliet on her tomb and believing her dead, he drinks poison. Juliet, effects of the sleeping potion having worn off, arouses. It is too late. Romeo, tottering, tells her of his fatal draught. Juliet, drawing his dagger from its sheath, pierces her breast and the houses of Capulet and Montague are united in death.



Azalea evening

Deep, deep pink with rich overtones of blue...
Monteil's challenge to night light. Complement it
with PERVENCHE, Monteil's newest eye shadow.

Germaine Monteil



great artists
great pianists
great musicians
choose the incomparable

STEINWAY

"instrument of the immortals"

... and like everything fine in music, the
Steinway is exclusive with Sherman, Clay

● Virtually all of the world's greatest artists use the Steinway exclusively. To each of them it is the only piano that measures up to their exacting standards of professional perfection.

Steinway, the world's most perfect piano, should be the first choice of all music-loving homes as well.

The first post-war Steinway spinet piano is now on display. Orders accepted for future delivery.

Sherman  Clay

SHERMAN, CLAY'S 8 PACIFIC COAST STORES ARE LOCATED IN
SAN FRANCISCO • OAKLAND • SAN JOSE • SACRAMENTO • FRESNO • PORTLAND • SEATTLE

THURSDAY NIGHT, SEPTEMBER 26, at 8:00

† *La Boheme*

Opera in four acts. Music by Giacomo Puccini.

Text by Giacosa and Illica.

THE CAST

Mimi, an embroideress.....		BIDU SAYAO
Musetta, a grisette.....		*MARIA SA EARP
Rudolph, a poet.....) The Four Bohemians) CHARLES KULLMAN FRANCESCO VALENTINO GEORGE CEHANOVSKY EZIO PINZA
Marcel, painter.....		
Schaunard, musician.....		
Colline, philosopher.....		
Benoit, an importunate landlord.....)) SALVATORE BACCALONI
Alcindoro, state councilor and admirer of Musetta.....		
Customhouse Sergeant.....		MAX LORENZINI
Customhouse Guard.....		**EDWIN VANNUCCI
A Boy.....		ESTER HESSLING

* San Francisco debut.

** San Francisco Opera debut.

Students, Work-Girls, Grisettes, Shopkeepers, Vendors, Waiters, Soldiers, etc.

Children's Chorus from San Francisco Conservatory of Music, Reba Kay, director.

STAGE DIRECTOR

ARMANDO AGNINI

CONDUCTOR

GAETANO MEROLA

CHORUS DIRECTOR

KURT HERBERT ADLER

TIME AND PLACE: About 1830; Paris

Act I: Garret of the Bohemians

Act II: Terrace of the Cafe Momus

Act III: A City Gate of Paris

Act IV: Same as Act I

Because of copyright the story of the opera cannot be printed.

†Extra Performance of "La Boheme," October 14

TICKETS FOR EXTRA PERFORMANCES
AT OPERA BOX OFFICE, CITY OF PARIS

Encores not permitted — Bell rings three minutes before curtain rises

abcdefghijklmnopqrstuvw



Creative Printing

**THE ART
TO PRESERVE
ALL ARTS**

But before Printing itself becomes an art, it requires skillful craftsmen, adequate equipment and a thorough knowledge of materials. The Pisani Printing & Publishing Company offers you all these essentials keyed to your individual need.

PISANI PRINTING & PUBLISHING COMPANY

700 MONTGOMERY STREET
TELEPHONE SUTTER 4772

What's last
on your list of
things to be done?



These days many a man is finding that there are more things to be done than there are hours in which to do them. So—personal financial affairs go to the bottom of the daily "must" list. "Risky, yes; but somehow it can't be helped."

It can be helped! Your affairs can be kept current.

Open an Agency Account with this Bank. Put your stocks, bonds and other securities under the supervision of our Trust Investment *Committee*. Qualified managers will follow the detail of your affairs and keep you constantly advised.

You retain ownership of your securities, of course; and as much or as little investment control as *you* wish.

Have an officer of this Bank show you how an Agency Account can serve you well.

THE BANK OF CALIFORNIA

NATIONAL ASSOCIATION

Founded in 1864

SAN FRANCISCO · PORTLAND · SEATTLE · TACOMA

Head Office: 400 CALIFORNIA STREET

Mission Branch: 16TH & JULIAN AVENUE

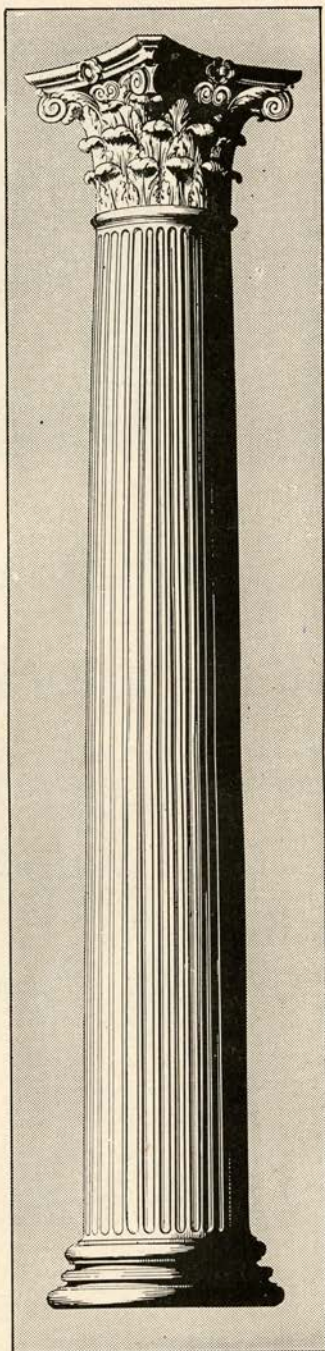

Member Federal Deposit Insurance Corporation



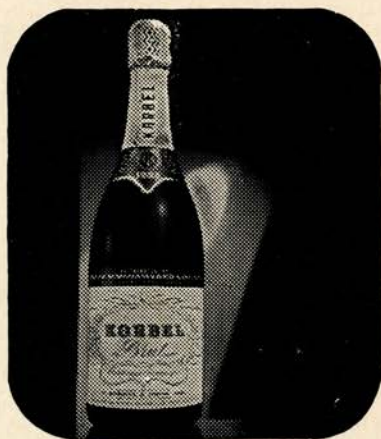

It Stands Alone

KORBEL BRUT IS TOPS IN AMERICAN CHAMPAGNE

Magazines which reach the most sophisticated audience in the United States unanimously give first place in American Champagnes to KORBEL BRUT
WE didn't say it first! THEY DID!

"THE BEST AMERICAN CHAMPAGNE to date is KORBEL BRUT. Our guess is anyone would think it was imported."
—Harper's Bazaar

"PROBABLY THE MOST CHAMPAGNE-LIKE domestic wine is KORBEL BRUT."
—Cue Magazine

"THE OUTSTANDING AMERICAN CHAMPAGNE to date is KORBEL BRUT."
—Town and Country

"EXTREMELY ENJOYABLE, bone-dry and clean-tasting."
—The New Yorker

"AMONG THE FEW FINE CALIFORNIA CHAMPAGNES IS KORBEL BRUT—a special cuvee which has been made as dry as the dryest Champagnes for the English market."
—St. Regis, Peacock Alley, The Ambassador, Plaza En Passant, The Savoyard, The Ritz Carlton, The Hampshire, The Sherry-Netherlands, Pierrot

K O R B E L BRUT ROUGE
 SEC PINK

Distributed by

TRADERS DISTRIBUTING CO.
314 FRONT STREET, SAN FRANCISCO, CALIFORNIA

21 BRANDS, INC.
17 E. 52nd ST., NEW YORK CITY

OPERA BOX HOLDERS

Season 1946

MR. AND MRS. JOHN B. BAILEY
MR. AND MRS. GEORGE WASHINGTON BAKER, JR.
MRS. GEORGE EDWIN BENNETT
MR. AND MRS. CHARLES R. BLYTH
MR. AND MRS. JOHN DAVIS BRADLEY
MR. AND MRS. ROY BRONSON
MR. AND MRS. GEORGE T. CAMERON
MR. AND MRS. JOHN B. CELLA
MR. AND MRS. WILLIAM W. CROCKER
MRS. FRANK P. DEERING
MR. AND MRS. SIDNEY M. EHRMAN
MR. AND MRS. MORTIMER FLEISHHACKER
MR. AND MRS. R. G. FOLLIS
MR. AND MRS. J. E. FRENCH
DR. AND MRS. FRANK R. GIRARD
MR. AND MRS. JOSEPH T. GRACE
MRS. J. D. GRANT
MRS. CRESCENT PORTER HALE
MRS. PRENTIS COBB HALE
MR. AND MRS. CHARLES L. HARNEY
MRS. I. W. HELLMAN
MR. AND MRS. CLARENCE LORAN JOHNSTON

MR. AND MRS. ARTHUR DALE KING
MRS. SAMUEL KNIGHT
MRS. MARCUS S. KOSHLAND
MR. CLARENCE LINDNER
MRS. RICHARD MCCREERY
MRS. JUILLARD McDONALD
MR. AND MRS. F. W. MCNEAR
MR. AND MRS. GAETANO MEROLA
MR. AND MRS. C. O. G. MILLER
MRS. EPPS J. MILLER
MR. AND MRS. KENNETH MONTEAGLE
MRS. RYER NIXON
MR. AND MRS. LOUIS A. PETRI
MRS. ARLINE M. ROLKIN
MRS. HENRY POTTER RUSSELL
JUDGE AND MRS. M. C. SLOSS
MRS. SIGMUND STERN
MR. AND MRS. OSCAR SUTRO, JR.
MRS. DAVID ARMSTRONG TAYLOR
MR. AND MRS. NION R. TUCKER
MR. AND MRS. BURTON B. TURNER
MR. AND MRS. KARL C. WEBER



Food of Distinction

The Villa offers you wondrous cuisine served in an atmosphere of quiet refinement. The soft candle light and attentive service has made the Villa the Peninsula's most charming dining place. The Villa's well stocked wine cellars offer you a selection of the world's finest bottled vintages—chilled properly to bring out their full, rich flavor.

DINNERS FROM 5 TO 10 — SUNDAYS AND HOLIDAYS 3 TO 10 P.M.

PARISIENNE ROOM
Open 12 Noon to 12 Midnight

Your Host
EMERSON MURFEE

Bill Nokes at the Hammond

Luncheon From 12 to 2:30

El Camino Real at Fortieth Avenue, San Mateo

For Reservations Phone San Mateo 5-1651 or 5-1652

CLOSED TUESDAYS

Stockton at O'Farrell

Telephone SUTter 1800



O'CONNOR
MOFFATT
LTD COMPANY

Swirling Mist

of white chiffon . . .

accordion pleated . . .

topped by luminous

natural wild mink

the dress, 98.95

the stole, 1200. plus tax

gown salon
fur salon
third floor

Artists of the
SAN FRANCISCO OPERA COMPANY

Left:

NOVOTNA

KULLMAN

SA EARP

GLAZ

HARRELL

LAWLOR

BERINI

Right:

VALENTINO

ROMAN

BACCALONI

KNAPP

DE PAOLIS

NESBITT

OLITZKI



The San Francisco Bank

ONE OF THE OLDEST BANKS IN THIS STATE

offers its

Trust Services

as

- Executor of Wills
- Administrator of Estates
- Trustee under wills, agreements and bond issues
- Guardian of Estates
- Custodian for safekeeping of securities
- Stock Transfer Agent
- Stock Registrar



THE SAN FRANCISCO BANK

SAVINGS Inc. Feb. 10, 1868 · Member Federal Deposit Ins. Corp. TRUST

Main Office: 526 CALIFORNIA STREET, SAN FRANCISCO

Branch Offices:

Mission and Twenty-first Sts. Haight and Belvedere Sts.
Clement St. and Seventh Ave. West Portal Ave. and Ulloa St.
1528 Fillmore St. 1435 Burlingame Ave., Burlingame

Parker S. Maddux, President

Artists of the
SAN FRANCISCO OPERA COMPANY

Left:

Right:

VITI

CALCAGNO

TISSIER

HARVEY

HESSLING

FARRELL

PHILLIPS

LAWRENCE

DOAN

ANDERSON

GUENTER

LORENZINI

SANDERSON

WOOD

BRUNI

BALDWIN





Simi Vineyard

FINE CALIFORNIA WINES

When entertaining, serve superb SIMI vintage table wines... Burgundy, Cabernet, Carignan, Zinfandel... Larose, Vin Rosé... Sauterne, Chablis... Pale Dry Sherry, Ruby Port... perfected with unhurried care from choicest Sonoma hillside grapes... ask for SIMI... pronounced *See-Me*... at your dealer's.

PARROTT & CO... San Francisco.. Sole U. S. Distributors

Now
Playing



Matinees
Daily
at 2:30

ONLY NO. CALIFORNIA ENGAGEMENT
TWO PERFORMANCES DAILY—2:30-8:30 *All Seats Reserved*

The THEATRE GUILD *presents*

LAURENCE OLIVIER

in William Shakespeare's

"HENRY V"

In Technicolor

RELEASED THRU UNITED ARTISTS

PRICES:

Eves. \$2.40, Mats. \$1.80. (Checks or money orders must be accompanied by stamped, self-addressed envelope.)

STAGE DOOR THEATRE
430 Mason (nr. Geary)
YU 0156

Eugene O'Neill
says:
"The finest
picture I
have ever
seen."

Artists of the
SAN FRANCISCO OPERA COMPANY

Left: Right:

VANNUCCI

ZUBIRI

DEMERS

TALLONE

MARTIN

KING

HEITMAN

CAMBI

ROONEY

DANELUZ

KNAPP

McINTYRE

ARMAGANIAN

CONNERS

BREHM

BURNS





*D*uquette Room, elegant
fashion salon designed by the
famous Tony Duquette, presents
Fall's most brilliant and
most distinguished fashions!

HALE BROS
Grant Avenue

San Francisco Symphony Orchestra

Pierre Monteux, Conductor



MONTEUX

Presented by

THE MUSICAL ASSOCIATION OF SAN FRANCISCO
LEONORA WOOD ARMSBY, President HOWARD K. SKINNER, Manager

35th Season

WAR MEMORIAL OPERA HOUSE

NOVEMBER 15, 1946 — MAY 31, 1947

Sixteen Friday Afternoons . . .

Sixteen Saturday Evenings



TEYTE

Guest Artists

Pianists:

ROBERT CASADESUS
NIKITA MAGALOFF
JORGEN NIELSEN
ARTUR RUBINSTEIN
PAUL WITTGENSTEIN

Violinists:

MISCHA ELMAN
YEHUDI MENUHIN
JACQUES THIBAUD

Violoncellist:

GREGOR PIATIGORSKY

Vocalist: MAGGIE TEYTE



RUBINSTEIN



MAGALOFF



CASADESUS



PIATIGORSKY



THIBAUD



ELMAN

BEETHOVEN NINTH SYMPHONY

with

MUNICIPAL CHORUS

Dr. Hans Leschke, *Director*

and

UNIVERSITY OF CALIFORNIA CHORUS

Edward B. Lawton, Jr., *Director*

Soloists

Norma Andreotti -- Eula Beal -- Mario Berini
Douglas Beattie

THE LOS ANGELES PHILHARMONIC ORCHESTRA

Alfred Wallenstein, *Conductor*

Season Tickets Now On Sale

Symphony Box Office—Sherman, Clay—Sutter &
Kearny Sts.—SU 1331



WITTGENSTEIN



MENUHIN

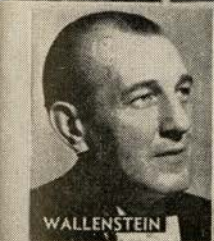

WALLENSTEIN



ANDREOTTI



BEAL



NIELSEN

ERNIE
HECKSCHER
AND HIS ORCHESTRA



For a delicious dinner before, or
a light, tasty supper after the
Opera, call Fritz: EXbrook 3434



HOTEL

Mark Hopkins

GEO. D. SMITH

GENERAL MANAGER

C-A★

We have the only original
Eversharp CA* Repeater
Pen . . . the amazing new
pen that writes up to 3 years
without refilling! Service
guaranteed forever! Hand-
some gold-filled cap, finest pyralin
barrel. A quality pen for those who
appreciate performance superiority.

\$15.00 (plus Federal tax).

* CA means Capillary Action.

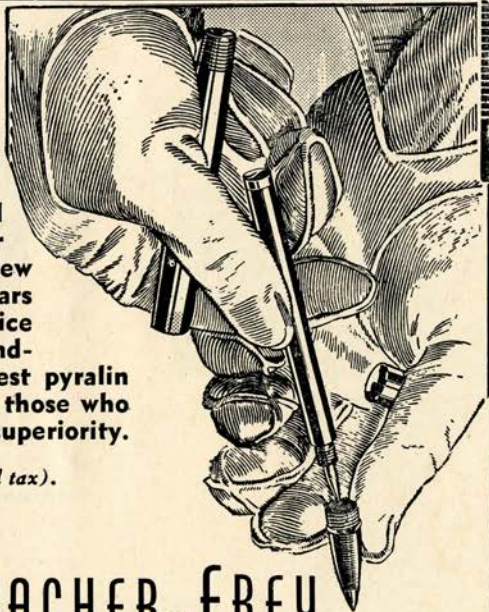

SCHWABACHER-FREY

MARKET OPPOSITE GRANT AVENUE

HOW TO PRONOUNCE THEIR NAMES

LICIA ALBANESE		RAOUL JOBIN	
	<i>Lee'-chee-ah Ahl-bah-nay'-zay</i>		<i>Rah-ool Zhoh-ban'</i>
LORENZO ALVARY		LOTTE LEHMAN	
	<i>Lorenzo Ahl-vah'ry</i>		<i>Lotte Lay'-mahn</i>
ARMANDO AGNINI		GAETANO MEROLA	
	<i>Ar-mahn'-dow Ah-nee'nee</i>		<i>Gah-yay-tahn'-oh Mare'-oh-lah</i>
SALVATORE BACCALONI		NICOLA MOSCONA	
	<i>Sahl-vah-tow'-ray Bach-ah-low'-nee</i>		<i>Nee'-ko-lah Maws-ko'-nah</i>
ETIENNE BARONE		JARMILA NOVOTNA	
	<i>Et-yehn Bah-row'-nay</i>		<i>Yar-mee'-lah Naw-vawt'-nah</i>
MARIO BERINI		IVAN PETROFF	
	<i>Mah'-ree-o Bear-ree'-nee</i>		<i>Ee-vahn Pet-roff</i>
JUSSI BJOERLING		EZIO PINZA	
	<i>Yoosi Bee-ur'l'-ing</i>		<i>Et'-see-oh Peen'zah</i>
GEORGE CEHANOVSKY		LILY PONS	
	<i>George Chay-han-off'-skee</i>		<i>Lee-lee Pawnce</i>
OTELLO CERONI		STELLA ROMAN	
	<i>Otello Chay-row'-nee</i>		<i>Stay-lah Row-mahn'</i>
GEORGE CZAPLICKI		MARIA SA EARP	
	<i>George Chop-lick'-ski</i>		<i>Mah-ree'-ah Sa-Yarp'</i>
ANTONIO DELL'OREFICE		BIDU SAYAO	
	<i>Antonio Dell-or-reff'-ee-chay</i>		<i>Bee'-do Sa-yah'-oh</i>
ALESSIO DE PAOLIS		SET SVANHOLM	
	<i>Ah-less'-see-oh Deh Pah'-oh-leece</i>		<i>Seht Svan'-holm</i>
LILY DJANEL		FRANCESCO VALENTINO	
	<i>Lee-lee Zhan-nell</i>		<i>Francesco Vah-lenn-teen'-oh</i>
HERTA GLAZ		ASTRID VARNAY	
	<i>Hair-tah Glahz</i>		<i>Ahstrid Var-nigh'</i>

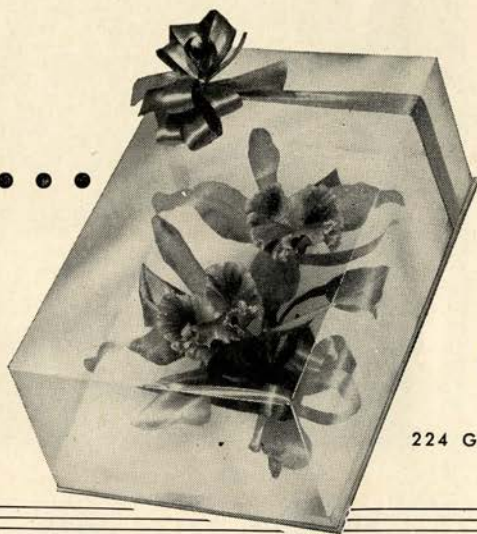

AMERICA'S MOST FAMOUS FLOWERS

*Podesta &
Baldocchi*

America's Most Famous Florists

224 GRANT AVENUE • SAN FRANCISCO

Telephone SUtter 6200

SAN FRANCISCO TRADITION

BEFORE THE OPERA

... Dine in the exquisite Garden Court

AFTER THE OPERA

... Dance in the Rose Room to the music of

RAYMOND SCOTT

and his orchestra



The Palace Hotel

EDMOND A. RIEDER, General Manager

MONROE-
ANDREW

DISTINCTIVE
MEN'S WEAR

386 Post Street

GARRARD
costs a bit more
GARRARD
because it's the
GARRARD
finest
GARRARD



INSIST ON A GARRARD—
MARK OF DISTINCTION—IN
YOUR NEW COMBINATION

GARRARD
AUTOMATIC RECORD CHANGER
GARRARD

SEE YOUR DEALER OR
WRITE DIRECT FOR BOOKLET

GARRARD SALES CORP.
401 BROADWAY • NEW YORK 13

GUARANTOR MEMBERS

of the

SAN FRANCISCO OPERA ASSOCIATION

Mrs. L. C. Abbott
 W. Lindley Abbott
 C. Edgar Adams
 Mr. and Mrs. C. Robert Adams
 Mrs. Edson Adams
 Albert N. Ades
 Mrs. John S. Adler
 Mrs. Joseph Ahlbach
 Bertram Alanson
 Mrs. Annette Alexander
 Mrs. Walter M. Alexander
 Lucy H. Allyne
 Jose M. Alonso
 T. E. Ambrose
 Dr. Edmund F. Anderson
 A. Andrew
 Dr. Lawrence Arnstey
 Dr. and Mrs. Rea Ashley
 Florence Aten
 Mrs. Edward R. Bacon
 Mrs. Francis S. Baer
 Frazer A. Bailey
 Mr. and Mrs. John Barnard
 Bailey
 Elsa M. Baker
 Mrs. William P. Baker
 A. R. Baldwin
 Baldwin Piano Co.
 B. A. Banker
 M. Patricia Bannan
 Mrs. John Thomas Barnett
 Peter Barnett
 Mr. and Mrs. J. F. Barrett
 Nestor Barrett
 Mrs. Edward F. Barron
 Mr. and Mrs. Irving Bartel
 A. P. Baukol
 Dora Baxter
 Dominic A. Bazzanella
 Mr. and Mrs. R. S. Beall
 S. D. Bechtel
 Dr. Bernard C. Begley
 Mr. and Mrs. F. N. Belgrano, Jr.
 Mrs. W. H. Bell
 David Benioff
 Mrs. George E. Bennett
 Mrs. Walter H. Bentley
 Mrs. Whitney Bentley
 Pierre Bercut
 Franklin L. Besley
 Dr. and Mrs. Elbridge J. Best
 Dr. T. Binkley
 Mrs. Richard Bird
 Mrs. J. H. Bishop
 Newton Bissinger
 W. H. Blatchly
 Louis Bloch
 Mrs. Arthur L. Bloomfield
 Charles R. Blyth
 Mrs. Walter Whitney Boardman
 Mrs. Angus Gordon Boggs
 C. Boggs
 Merle Boomhower
 Mrs. Eldred Bolton
 Mrs. Robert C. Bolton
 Mrs. J. N. Borroughs
 Lial Bothwell
 George H. Bowman
 Mrs. F. E. Boyd
 Louise A. Boyd
 Phillip S. Boone
 Mrs. Davenport Bradley
 Mrs. Edward Bransten
 Mr. and Mrs. Walter Brauns
 G. Temple Bridgman
 Mrs. William Ellery Briggs
 Roy A. Bronson
 Mrs. John F. Brooke
 Julia Fox Brooke
 George W. Brooks
 Dr. LeRoy Brooks

Louis Brounstein
 Arthur Brown, Jr.
 Arthur M. Brown, Jr.
 James A. Brown
 Mrs. Louis C. Brown
 Ralph Brown
 Walter D. Brown
 Mrs. E. E. Brownell
 Mrs. Frank J. Brucato
 Starr Bruce
 Mr. and Mrs. Leo Bruck
 Frank E. Buck
 Leonard W. Buck
 Thomas Buck
 Dr. and Mrs. E. J. Buckley
 Mr. and Mrs. Neil Buckley
 Sally Burbank
 R. G. Burmister
 Mr. and Mrs. Prentis T. Burtis
 Dr. and Mrs. Edmund Butler
 Mrs. Theresa M. Butler
 Mrs. Felix Butte
 Mr. and Mrs. John R. Cahill
 Lewis Callaghan
 Dr. William Otis Callaway
 George T. Cameron
 Lillian Campbell
 Cyril H. Cane
 Estelle Carpenter
 Mrs. Lewis G. Carpenter
 Craig Carrier
 H. K. Cassidy
 Mrs. William Cavalier
 Mrs. Augustine Cazenave
 Mr. and Mrs. John B. Cella
 Selah Chamberlain, Jr.
 Mr. and Mrs. E. M. Chandler
 Dr. and Mrs. Lee S. Cherney
 Drew Chidester
 Faye Childs
 Mrs. W. F. Chipman
 Charles A. Christin
 John E. Church
 John J. Cimino
 Madame Clara
 Mrs. B. V. Clark
 Maul H. Clark
 S. G. Clark
 Mrs. Tobin Clark
 Robert A. Clarke
 Herbert E. Clayburgh
 Donald W. Cleary
 Mr. and Mrs. John P. Coghlan
 Betty Cohn
 Mr. and Mrs. George D. Cohn
 Mrs. Max M. Cohn
 Mr. and Mrs. Colbert Coldwell
 Andrew M. Cole
 Persis H. Coleman
 Alton H. Collins
 Mrs. Jesse C. Colman
 J. J. Coney
 Mary R. Conlin
 Mr. and Mrs. John Francis
 Connolly
 Cmdr. John F. Corlett
 Frederick C. Cordes, M.D.
 Arthur S. Crites
 Carrie Bell Crocker
 W. W. Crocker
 George E. Crothers
 Thomas B. Crowley
 Clarence W. Cumming
 Dr. Leon G. Cuenin
 Margaret F. Cushman
 Mrs. Chester Dahl
 Ruth Dahlquist
 Mrs. Vernon S. Dallman
 Countess Lillian R. Dandini
 Ralph K. Davies

Mr. and Mrs. Alvin Davis
 Mr. and Mrs. Stuart Davis
 Florence E. Dean
 Mrs. Charles J. Deering
 Mrs. Frank P. Deering
 Dr. Karl J. Deissler
 Mrs. George deLatour
 Dr. Joseph Del Genovese
 Mrs. Arthur de Lorimer
 James G. B. De Martini
 Mrs. Walter de Martini
 Frank H. Denman
 Mr. and Mrs. John Michael
 Desch
 Mr. and Mrs. Richard Detert
 Mrs. Robert Devlin
 Mrs. Donald R. Dickey
 Mrs. B. J. Dietrich
 Mario Di Grazia
 Mr. and Mrs. Lloyd W.
 Dinkelspiel
 Mrs. Samuel L. Dinkelspiel
 Nathaniel S. Dodge
 Mrs. Robert Dollar II
 Mrs. Leo Domb
 O. Dewey Donnell, Jr.
 Mrs. F. A. Dorn
 D. C. Dorward
 F. M. Dorward
 Mrs. Paul M. Downing
 Mrs. Richard E. Doyle
 Mrs. J. H. Duhig
 Mrs. Frank H. Dunne
 Mrs. Charles Dunphy
 Mrs. Dunne Dutton
 Jacqueline B. Dwyer
 Dr. and Mrs. George Ebright
 Dr. Muriel E. Edwards
 Mr. and Mrs. Albert L. Ehrman
 Alexis L. Ehrman, Jr.
 Mrs. Alfred Ehrman
 Sidney M. Ehrman
 Mrs. S. W. Ehrman
 Robert C. Eiffert
 Mr. and Mrs. Stewart P. Elliott
 H. A. Ellis
 John W. Elwood
 Mark C. Elworthy
 Gustav Epstein
 Harry Epstein
 Mrs. Herbert W. Erskine
 Milton H. Esberg, Jr.
 Mrs. Milton H. Esberg
 Mrs. Roberto Escamilla
 Louis Ets-Hokin
 Dr. and Mrs. Harold Faber
 Paul I. Fagan
 Arthur C. Farlow
 Alfred Fasani
 C. L. Faucette
 L. E. Feigenbaum
 Mrs. Clyde P. Finger
 James Fisher-Northrop
 Mr. and Mrs. Marshal H. Fisher
 Mrs. Grace Lewis Fisk
 Rosemary Fitzgerald
 Mrs. William M. Fitzhugh
 Mr. and Mrs. Mortimer
 Fleishacker
 Mr. and Mrs. R. G. Follis
 John Forbes
 Mr. and Mrs. Edward T. Ford
 Francis F. Forsell
 Paul G. Fourman
 Thomas G. Franck
 Mrs. Morris Frank
 J. E. French
 Mrs. J. E. French, Sr.
 Mrs. W. H. French
 Dr. and Mrs. Charles L. Freytag
 William Fries

*"The Three Little Swiss"
of the
Internationally
Known*

**SAINT MORITZ
RESTAURANT**

530 BROADWAY, SAN FRANCISCO
Telephone DO. 9306

"THE BEST FOOD FOR THE BEST PEOPLE"



**Seven Stores
to Serve You..**

- 1041 Market
- 119 Post
- 1620 Polk
- 820 Clement
- 615 Market
- 100 Market
- 45 Kearny

GUARANTOR MEMBERS—Continued

Kenneth E. Fultz-Vayette
 Angelo A. Fusco
 Nelly Gaffney
 L. P. Gainsborough
 Mr. and Mrs. Maurice A. Gale
 L. Galtie
 Crissie Gardner
 Mr. and Mrs. H. P. Garin
 Gordon L. Gates
 Mr. and Mrs. Henry Gede, Jr.
 Dr. Ernst Gehrels
 Alvin Gerlack
 Mrs. Charles E. Germane
 Mark Gerstle
 Mrs. D. Ghirardelli
 D. Lyle Ghirardelli
 Dr. and Mrs. Arthur Collis
 Gibson
 George B. Gillson
 Mrs. Frank R. Girard
 Mr. and Mrs. Harry F.
 Gittings, Jr.
 Mr. and Mrs. Warren Glickman
 Lois J. Glickman
 Louis J. Glicksberg
 Leopold Goldberg
 Edward Goldie
 Mr. and Mrs. Maurice L.
 Goldman
 Mr. and Mrs. Louis S. Goldstein
 Lutie D. Goldstein
 Jack Gompertz
 Mrs. Thomas C. Gonda
 Mrs. J. D. Goodfellow
 Mrs. Isaac Goodman
 Mr. and Mrs. Lester Goodman
 Lorraine C. Goodman
 Walter Gordon
 Dr. William A. Gorman

Mr. and Mrs. Joseph T. Grace
 Mrs. L. D. Graham
 Mrs. Joseph D. Grant
 Mrs. C. Gratzos
 Sylvia Gray
 Mrs. Maurice S. Greenberg
 Mr. and Mrs. Stuart N.
 Greenberg
 Mrs. F. S. Greenlee
 S. V. R. Gros
 Lawrence M. Grossman
 Mark E. Guerin
 Mr. and Mrs. Berthold
 Guggenhime
 Gustav Gumpel
 Albert Haas
 Mrs. Crescent Porter Hale
 Marshall Hale, Jr.
 Mrs. Prentis Cobb Hale
 Prentis C. Hale, Jr.
 Randolph Hale
 R. B. Hale
 Herbert E. Hall
 Eminent P. Halsted
 Mr. and Mrs. Marshall S.
 Hanrahan
 Rupert C. Hansen
 Mrs. Frederick Hanssen
 Mrs. R. D. Harden
 Jane Ann Harden
 W. G. Harman
 Mrs. Charles L. Harney
 Irving F. Harris
 Mrs. Lawrence Harris
 Gregory Harrison
 Maurice E. Harrison
 Mrs. Henry H. Hart
 S. M. Haslett
 Mr. and Mrs. Russell P.

Hastings
 Juanita O. Hatch
 Mr. and Mrs. Elystus L. Hayes
 Mrs. Timothy Hayes
 A. W. Hazen
 J. H. Heinrichsen
 Mrs. E. S. Heller
 E. K. Heller
 Mr. and Mrs. Walter S. Heller
 Mrs. F. J. Hellman
 Mrs. I. W. Hellman
 Mrs. Robert Henderson
 Mrs. Alfred Hertz
 Mr. and Mrs. David Heskin
 Dr. Ernest Hessing
 Ruby Duncan Hicks
 Albert H. Hill
 Mr. and Mrs. Leslie W. Hills
 Harry H. Hilp
 Barnard J. Hirsch
 Hazel G. Holly
 Dr. and Mrs. George H. Holt
 Osgood Hooker
 Mrs. L. Arundel Hopkins
 Mrs. Samuel Hopkins
 Robert A. Hornby
 Mrs. H. A. Hornlein
 Mrs. S. Hornstein
 Mrs. James Horsburgh
 Mrs. Ernest Horwitz
 Robert Hulbert
 Lt. Frederick G. Humphrey
 Dr. and Mrs. Harvey S.
 Hunsberger
 Schuyler M. Hunt
 Miss M. Huntington
 Mrs. William Hyman
 Mrs. James Irvine



Before the Opera . .

Enjoy a delightful dinner at the Whitcomb, conveniently near.

Facilities for serving banquets—large or small—phone Lucian Golins, UNDERhill 9600.

HOTEL WHITCOMB

Market Street at Eighth — At the Civic Center

Karl C. Weber, President and General Manager



**"TO
ELIZABETH WILLS,
MY TEACHER,**

may I express my sincerest gratitude for such excellent training in the development of my voice —of actual voice placement and tone production as well as artistic interpretation. Your careful and exacting guidance will serve as an excellent foundation for any future success I may achieve.

**Fiorenza Quartararo"
Metropolitan Opera**

Elizabeth Wills Studio
701 Pine St., San Francisco
Phone SUTter 1584

— lovely
hair
is
a
lasting
Impression

Du Puis
of California

Du Puis Salon
OAKLAND 3850 Grand Avenue

THE SAN FRANCISCO SCHOLA CANTORUM

offers

A SPECIAL FOUR MONTHS COURSE

Beginning October 15th

To be taught by a competent staff of teachers
headed by

ZETA V. WOOD, NEW YORK TONE SPECIALIST

This is your opportunity to find out if you have a voice and musical ability to become a professional or a good amateur singer. Enrollments will be accepted after October 1st for morning (ladies), late afternoon (H.S. age) or evening classes (business people).

465 Geary Street, 4th Floor. Phone PRespect 6089

**STELLA SPRAGUE BEST
VOICE**

Italian Method • Bel Canto • Pupils prepared for Grand Opera and Concert
2845 Van Ness Ave. GRaystone 2786

GIFTS that say "I'm
thinking of YOU"

Internationally famous Lucky Pixies . . . Lovely Smocks and Coolie Coats . . . Musical Bar—Musical Novelties from Switzerland . . . Bone China Miniatures, Miniature cups from England . . . Many unusual Gifts.

THE NATALIE SHOP

12 TILLMAN PLACE
Bet. Sutter & Post Sts.
Off Grant Avenue . . .
Phone: DOuglas 1502

GUARANTOR MEMBERS—Continued

James H. Jackson Dr. S. Nicholas Jacobs Tevis Jacobs R. J. Jansen Mr. and Mrs. Louis Jefferys Mr. and Mrs. Otto Jeidels C. Gordon John Ector R. Johnson Mr. and Mrs. Clarence Loran Johnston Maj. Gen. Kenyon A. Joyce Mrs. Chester W. Judson Jean Juillard KGO-American Broadcasting Co. KYA Mrs. H. Kahn Mrs. Ira Kahn Samuel Kahn Henry J. Kaiser Walter F. Kaplan S. Kauffman Mrs. Charles J. Keenan Mr. and Mrs. Edward D. Keil H. C. Kelsey Mrs. Gerald D. Kennedy Charles Kendrick Mr. and Mrs. Easton Kent Mr. and Mrs. Marion H. Kent Mrs. H. S. Kiersted Arthur Dale King Percy L. King Dr. and Mrs. John J. Kingston John E. Kinney R. W. Kinney Frank E. Kitchens Mrs. Josephine R. Kleinjung Paul L. Kleinsorge William E. Kleinsorge Robert L. Kline Mrs. Samuel Knight Miss Caroline Korbel	Miss Elsa R. Korbel Mrs. Jesse Koshland Mrs. Marcus S. Koshland Frederick J. Koster Mr. and Mrs. E. V. Krick Dr. and Mrs. H. Kreutzmann Miss Helen Kriloff Gus Kroesen Esther Kuenz Joseph C. Lacey Mr. and Mrs. Gustave Lachman Mrs. Albert G. Lang Mrs. Philip V. H. Lansdale Mrs. Charles G. Lathrop Mrs. H. M. Lawrence Dr. Mary Layman L. H. Lazarus Mr. and Mrs. Ralph C. Lee Edwin Leitch Mrs. Milton B. Lennon Mr. and Mrs. Walter Leonetti Leopold Lerner Mrs. John A. Lesoine Mrs. R. L. Levin J. D. Levison Mrs. G. I. Lewis Mrs. A. J. Lewthwaite Philip N. Lilienthal Mrs. Samuel Lilienthal Mrs. John Lincoln Mr. and Mrs. William J. Lindenberger Clarence R. Lindner Mr. and Mrs. Paul J. Lindsey F. L. Lipman Mrs. Norman B. Livermore Lawrence Livingston James K. Lothead Mrs. John Logan James Rowland Lowe Mrs. A. D. Lowengart	Mrs. Alan J. Lowrey Carl D. Lovotti Jack H. Lund Louis R. Lurie Edmunds Lyman Edna May Lyon Dr. Robert A. Lyon James W. McAllister Mrs. Thomas R. McCarron Mrs. W. H. McCormick Mrs. Richard S. McCreery Mr. and Mrs. Juilliard McDonald Mrs. Mark L. McDonald Mrs. John McGaw Mrs. Felix S. McGinnis Campbell McGregor Mrs. Harold R. McKinnon Mrs. Alfred McLaughlin Mrs. Clarissa McMahan A. M. McCarty Mr. and Mrs. George P. McNear Mrs. Victor Maas Mrs. Ronald Mack Mrs. Mabel MacDonald Suzanne K. McDonald Mrs. Lacy MacLean Yvonne de O. Mackinlay Mr. and Mrs. Richard Maddox Marshall P. Madison Mr. and Mrs. Grover A. Magnin F. Bruce Maiden Mrs. Thomas Page Mailliard Mrs. J. W. Mailliard, Jr. Mr. and Mrs. Joseph Mancini Hettie Belle Marcus Mr. and Mrs. George M. Mardikian Mr. and Mrs. Randolph W. Martenet Rev. Edward Martin A. C. Mattei
--	---	--

The Old Spinning Wheel



People say: *"It's the finest food and best service in town."*

Eight-course dinners starting at \$2.50

BALBOA AND LA PLAYA — AT THE BEACH

BAYview 5062

Banquet Rooms

Daily 5 to 12, Sundays 2 to 12

COCKTAILS IN "THE 1906 ROOM" FROM TEN A.M.

VISIT...

**CARDINAL
RICHELIEU
ROOM**

Van Ness at Geary
"Just a Short Walk"

Hors d'Oeuvres Served
During Cocktail Hour

● Milan Lambert
at the Organ

RICHELIEU HOTEL

Leopold Lerner, Manager

IT'S DIFFERENT

Pizza

Try it at the Unique

Lupino's

NEAPOLITAN
RESTAURANT

on the
PENINSULA

Yolanda, your hostess

Specializing in Neapolitan Food
At Its Best

▼
2224 El Camino Real
SAN MATEO, CALIFORNIA



Alioto's
SEA FOOD
GROTTO

*Modern as
Tomorrow in a
Picturesque Setting*

Where Excellence
in
Seafood Preparation
has become
A Tradition

*"With the same care and effort expended
in the development of an operatic produc-
tion—our staff always aims to make
YOUR Dining a Festivity."*

Mario J. Alioto

Under the Awnings at
Number 8 Fisherman's Wharf

BELFAST

Sparkling WATER
MADE IN U.S.A.

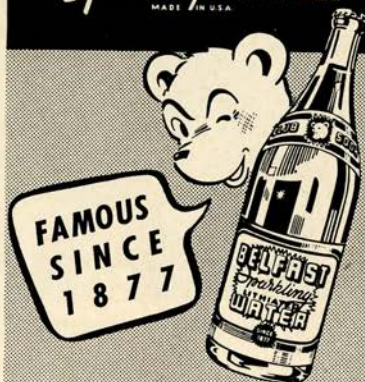

MADE IN U.S.A.

keeps drinks livelier longer!

GUARANTOR MEMBERS—Continued

Mrs. Jack Maxfield
 Dr. Alice F. Maxwell
 Mr. and Mrs. Harry D. Maxwell
 William A. Meade
 William Wallace Mein, Jr.
 Evelyn Mendessolle
 Mrs. Ralph Merillion
 Mr. and Mrs. Gaetano Merola
 Mrs. H. C. Merritt, Jr.
 G. B. Merrill
 Mrs. George H. C. Meyer
 Mrs. Julian J. Meyer
 Van V. Midgley
 Mr. and Mrs. C. O. G. Miller
 Mrs. Harry East Miller
 Robert Watt Miller
 Edward M. Mills
 Mrs. Maxwell C. Milton
 Mr. and Mrs. Edward F. Moffatt
 Henrietta Moffat
 James K. Moffitt
 Charles W. Moisson
 Mario Mondin
 Mr. and Mrs. Kenneth
 Monteagle
 Mr. and Mrs. Paige Monteagle
 F. H. Montgomery
 Mrs. Joseph A. Moore
 Anthony C. Morici
 Beatrice N. Morse
 Mrs. Phoebe W. Morsehead
 Frank S. Morsman
 Mrs. E. M. Motte
 Mrs. H. D. Mortenson
 Guido J. Musto
 Laura Musto
 Marion Naffziger
 E. M. Nagel
 Mrs. Harry A. Nauman
 Mr. and Mrs. A. E. Nelson
 Mr. and Mrs. Ralph R. Nelson
 Julia M. Neppert
 Hugo D. Newhouse
 Dr. and Mrs. Alfred Newman
 John Frances Neylan
 George W. Nickel
 Mrs. Ryer Nixon

Dr. and Mrs. Charles A.
 Noble, Jr.
 Mrs. Nelson T. Nowell
 Deborah C. O'Brien
 Richard J. O'Brien
 Mary L. Obujin
 Harry Ogilvie
 Carl F. Ohliger
 Benjamin J. Older
 Mr. and Mrs. Edwin Letts Oliver
 Mrs. Warren Olney, Jr.
 Ralph P. Olsen
 Dr. and Mrs. Eugene E. Ostwald
 George R. Orme
 Robert St. John Orr
 Dudley E. Ott
 Alfred P. Otto
 W. W. Owen
 Dr. B. H. Page
 Mr. and Mrs. Charles R. Page
 A. J. Pahl
 Mrs. S. H. Palmer
 Miss Lorriene Parisen
 Mrs. Harold R. Parker
 Philip V. Paschel
 Mrs. Henry Passow
 Dr. Sadie D. Patek
 Gertrude Pauson
 J. W. Pauson
 Deborah S. Pelissero
 Mrs. O. Butler Perry
 Howard Peterson
 George W. Phillips, Jr.
 Mrs. Margaret A. Phillips
 Mrs. Herman Phlegger
 Mrs. Milton Pilhashy
 Mr. and Mrs. G. Pisani
 H. D. Pischel
 A. Poladian
 Mrs. Paul Posz
 Mrs. Ashton H. Potter
 Mr. and Mrs. Stanley Powell
 Mrs. Harold Pracht
 Col. and Mrs. John Sedgewick
 Pratt
 Dr. Edward Purcell
 Mrs. John B. Quigley
 Mrs. Carl Raiss

R. N. Ramsey
 Greig Rattray
 E. Recchia
 Dr. and Mrs. Frederick Leet
 Reichert
 Robert I. Reis
 Dr. Ralph A. Reynolds
 Mr. and Mrs. Neville J. Rich
 Mrs. Herbert W. Richards
 H. A. Richardson
 Mrs. W. J. Richardson
 C. A. Rieser
 Myrtle Eleanor Ritchie
 Milo R. Robbins
 Harrison S. Robinson
 Dr. Frank H. Rodin
 Ralph J. Roseling
 Maria U. Rogers
 Arline Miller Rolkin
 Col. Robert A. Roos
 Ralph S. Rose
 John N. Rosekrans
 Leland S. Rosener
 Alexander F. Ross
 Donald L. Ross
 Edmund A. Rossi
 Mrs. Angela Wing Roth
 Mrs. William P. Roth
 John Rothschild
 W. Lansing Rothschild
 Ken F. Royce
 Dr. J. Elliott Royer
 Mohr M. Rubin
 Mr. and Mrs. David Rubenstein
 Frank K. Runyan
 Mrs. Leon B. Russell
 Mr. and Mrs. A. S. Russell
 Michael J. Ryan
 Orla St. Clair
 Charles E. St. Goar
 Charles B. Sanders
 Mrs. M. J. Savage
 R. H. Scanlon
 Mr. and Mrs. Karl Schaefer
 Mr. and Mrs. Carl Schaubey
 Else Schilling
 Dr. Walter Schilling
 Henry Schipps

One of
 America's
 finer
 eating
 places . . .

Enjoy
 mellow
 Wurlitzer
 organ music
 while dining

L U N C H E O N ★ D I N N E R

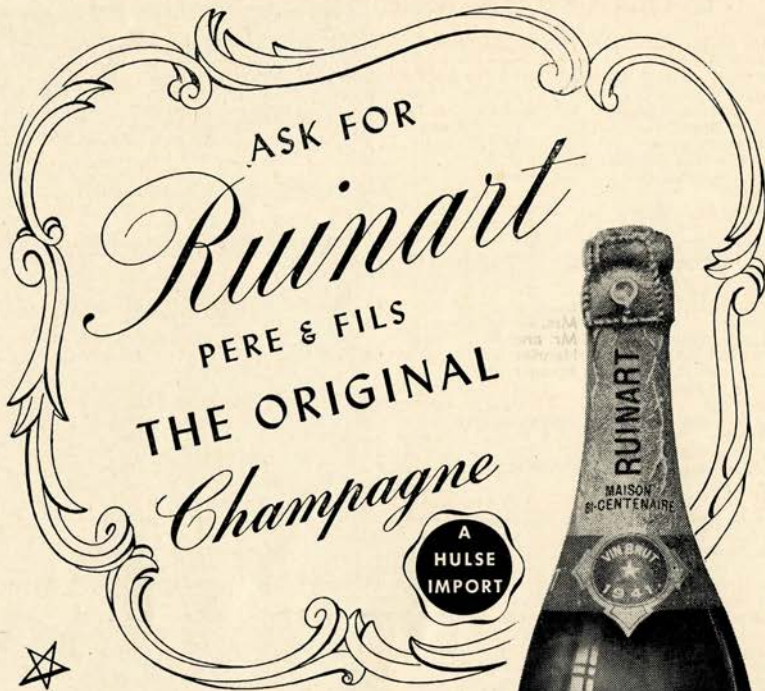

A product of the famous vineyards
 and ancient caves of

★ RUINART PERE & FILS

Founded in 1729

The original producers of champagne

HULSE IMPORT CO.

SAN FRANCISCO

Sole Agent for Western U. S. A.,
 Alaska and Hawaii



PARTIES, INCORPORATED

Charles F. Atlas, Director

240 STOCKTON AT UNION SQUARE · SAN FRANCISCO 8 · EXBROOK 7298

GUARANTOR MEMBERS—Continued

George B. Schirmer
 Mr. E. G. Schmeidell
 Nat Schmulowitz
 Otto A. Schoning
 Mrs. Guy D. Schoonmaker
 Albert E. Schwabacher
 Frank M. Schwabacher
 James H. Schwabacher
 Mrs. Louis A. Schwabacher
 Mr. and Mrs. H. S. Scott
 Dr. and Mrs. Henry W. Scott
 Wallace E. Scott
 Eleanor S. van Loben Sels
 Mr. and Mrs. R. M. Shainwald
 Mr. and Mrs. R. S. Shainwald
 Mrs. Nelson Towne Shaw
 Robert P. Sheridan
 F. R. Sherman
 Mrs. Frederick M. Shipper
 Mr. and Mrs. Ray Simonds
 R. O. Simon
 Mrs. Norman J. Sinclair
 May Sinsheimer
 Mrs. Edgar Sinton
 Genevieve Six
 Miss Edith Slack
 Mr. and Mrs. Sidney Sloane
 Mrs. Leon Sloss
 Judge and Mrs. M. C. Sloss
 Stanley C. Smallwood
 Edward J. Smiddy
 Mr. and Mrs. Charles Watt
 Smith

Curtis E. Smith
 DeLancey C. Smith
 Louis J. Smith
 Nicol Smith
 S. M. Smith
 H. M. Snyder
 Ralph Soto-Hall
 G. Willard Somers
 Mr. and Mrs. Herbert L. Sommer
 Eldridge T. Spencer
 Mr. and Mrs. Fred H. Spiess
 Harvey L. Spivey
 Mrs. E. B. Stanwood
 Dr. and Mrs. John H. Stark
 G. A. Starkweather
 Glen C. Stater
 Mrs. Harold S. Stein
 Molly Steinis
 Gwynne Stern
 Ralph J. A. Stern
 Mrs. Sigmund Stern
 P. E. Stevens
 Claude Albon Stichl
 R. I. Stone
 Dr. John Philip Strickler
 Roger Sturtevant
 Walter H. Sullivan
 E. J. Sultan
 Bert Orrell Summers
 Mrs. Alfred Sutro
 Barbara Sutro
 Oscar Sutro, Jr.
 Louis Sutter
 E. J. Sweetland

Benjamin N. Swig
 Capt. and Mrs. Powers Symington
 Mrs. Andrew Talbot
 June Tanzer
 Mrs. David Armstrong Taylor
 George S. Terrell
 Charles Tesseyman
 George C. Thierbach
 Mrs. Myron Thomas
 B. Wade Thompson
 Mrs. Ina Thrams
 William Timson
 Edward Topham, Jr.
 C. R. Tobin
 Mr. and Mrs. Ernest J.
 Torregano
 Mrs. Maude Redman Torrey
 Mrs. John A. Traina
 Mrs. Joseph Triest
 Dr. and Mrs. Harold Guyon
 Trimble
 Dwight R. Tripp
 Antonio Tuason
 Mrs. Alfred Tubbs
 Mrs. J. Ellis Tucker
 Mr. and Mrs. Nion R. Tucker
 Mrs. G. L. Turner
 Mrs. William B. Tyler
 Stanley R. Vinnicombe
 S. R. Vinnicombe
 Dr. and Mrs. C. E. Voigt
 Mrs. Daniel Volkmann
 Dr. E. P. von Gehren

*Original and Distinctive Framing
 Made to Accentuate the Beauty
 of the Subject.*

Originals — Prints
 Artists' Materials

Manufacturer of Picture Frames

Wholesale and Retail

1450 Polk Street
 Beginners and Advance

4-Day Service
ART CLASSES

ORdway 8011
 Day and Nite Sessions

PANELLI'S

DISTINCTIVE RESTAURANT
 453 PINE STREET, SAN FRANCISCO

VICTOR

Formerly with City of Paris

Specializing in
 Sandwiches • Canapes
 Hot Hors d'Oeuvres
 Buffet Dinners
 Wedding Receptions, etc.



Complete Rental Service
 Gold Medaille de Paris 1936



**GOURMET
 CATERING CO.**

3174—16th Street—HEmlock 7345

GUARANTOR MEMBERS—Continued

Mrs. Helen von Geldern
George Wagner
C. B. Wallace
Mary Wallace
Morton Wallace
Whitney Warren
Mr. and Mrs. Karl Christian
Weber
M. D. Weill
Dr. and Mrs. Henry M.
Weyrauch
Nathaniel S. West
Anna Louise White
George B. White

Mrs. Millard C. White
William A. P. White
Mr. and Mrs. F. C. Whitman
Mr. and Mrs. Rich Whitmore
Mrs. J. R. Wichman
Robert L. Wiel
Brayton Wilbur
Mr. and Mrs. Charles F. Williams
Stephen Williams
Mr. and Mrs. Willard F.
Williamson
Mrs. W. F. Willmette
Frank M. Wilson
Charles Wiper, Jr.

Louis E. Wolcher
Mrs. J. L. Wolf
Lillian M. Wollitz
Mr. and Mrs. C. H. Woolsey
Eugene A. Yates
Mr. and Mrs. Dwayne Young
Mrs. V. Zaruba
Harold L. Zellerbach
J. D. Zellerbach
Mr. and Mrs. Lorenzo Zerillo
Mrs. John G. Ziel
Edgar T. Zook
N. M. Zoph
Nicholas Zuardo
Kenneth C. Zwerin

CONTRIBUTORS TO 1946 SEASON

Constant J. Auger
Blum's
Borden's Dairy Delivery Co.
City of Paris
City Transfer & Storage Co.
Davis-Schonwasser
The Emporium
Fox West Coast Agency
Corp.
Nelly Gaffney
Granat Bros.
Hale Bros.
Joseph's Florist
Carolyn Kelsey

KGO—American Broadcasting
Co., Inc.
K. H. Lengfeld
H. Liebes & Company
Livingston Bros.
I. Magnin & Company
Joseph Magnin
Maison Mendessolle
Merrill's Drug Center
Musicians' Union, Local
No. 6
O'Conner, Moffatt & Co.
Palace Hotel
Pisani Printing & Publishing
Co.

Podesta & Baldocchi
Ransohoff's
Roos Bros.
Safeway Stores
St. Francis Hotel
Schwabacher-Frey
Company
Sherman, Clay & Company
Sommer & Kaufmann
Standard Oil Company of
California
Weinstein & Company
The White House
Yellow Cab Company

Due to the paper shortage the San Francisco Opera Guild has been asked to omit listing its membership this year. Such a list may be found in the Opera Guild Room opposite the private car entrance.

William L. Dreyer

Tree Surgeons and Gardeners of Berkeley

Everything in Tree and Landscape Work

Licensed

Insured

Berkeley, California

Berkeley 7472

IMPORTED *China* • *Silver* • *Antiques*



The London Shop

Elegant
H. G. White

Gifts
352 Sutter Street

Exclusive
San Francisco

HANCOCK BROS.

ROLL AND RESERVED SEAT TICKETS



25 JESSIE STREET

San Francisco 5, California

DOuglas 2191

CITY TRANSFER CO.

SERVES SAN FRANCISCO OPERA CO.

WHY NOT YOU?

MOVING - STORAGE - SHIPPING

333 TURK STREET

PRospect 3060



VANESSI'S GOOD FOOD



THERE'S AN ART IN FINE BREAD MAKING, TOO

The bakers of Oroweat have mastered the art of baking bread with the home-made flavor.

Oroweat grinds its own grain daily in its 100-year-old grist mill for distinctive flavor and quality.

OROWEAT

"The Grist Mill Bakers"

CALIFORNIA
Music
HOUSE

A TREASURY OF MUSIC

1560 CALIFORNIA,

THE FINEST LIBRARY OF RECORDS ANYWHERE—*Enriched by a Distinguished Environment*

ON CALIFORNIA BET. POLK AND LARKIN — TELEPHONE TUXEDO 1200

THE SAN FRANCISCO OPERA ASSOCIATION
Presents

SAN FRANCISCO'S GREATEST DANCE FESTIVAL

An Unprecedented Ballet Revue

Old Classical

Modern

New Classical

THE ONE AND ONLY

Ballet Russe de Monte Carlo

Eleven Gala Performances

Repertoire

Evenings at 8:30

- Fri. Eve., Nov. 15**
LES SYLPHIDES
*BAISER DE LA FEE
COMEDIA BALLETTICA
RODEO
- Sun. Mat., Nov. 17**
MOZARTIANA
THE NUTCRACKER
RODEO
- Sun. Eve., Nov. 17**
*SERENADE
*RAYMONDA
FRANKIE AND JOHNNY
- Mon. Eve., Nov. 18**
SWAN LAKE
*NIGHT SHADOW
BLUE BIRD
SCHEHERAZADE
- Tues. Eve., Nov. 19**
BALLET IMPERIAL
*THE BELLS
COMEDIA BALLETTICA
GAITE PARISIENNE

Matinees at 2:30

- Wed. Eve., Nov. 20**
DANSES CONCERTANTES
THE NUTCRACKER
SCHEHERAZADE
- Thurs. Eve., Nov. 21**
THE BELLS
RAYMONDA
SCHEHERAZADE
- Fri. Eve., Nov. 22**
BALLET IMPERIAL
COMEDIA BALLETTICA
NIGHT SHADOW
RODEO
- Sat. Eve., Nov. 23**
RAYMONDA
THE BELLS
FRANKIE AND JOHNNY
- Sun. Mat., Nov. 24**
CONCERTO BAROCCO
RAYMONDA
LE BEAU DANUBE
- Sun. Eve., Nov. 24**
BAISER DE LA FEE
SCHEHERAZADE
GAITE PARISIENNE

** First time in San Francisco*

ALEXANDRA DANILOVA
NATHALIE KRASSOVSKA
RUTHANNA BORIS
MARIA TALLCHIEF
MARIE-JEANNE
GERTRUDE TYVEN

PAULINE GODDARD
YVONNE CHOUTEAU
NORA WHITE
FREDERIC FRANKLIN
LEON DANIELIAN
NICOLAS MAGALLANES

MICHEL KATCHAROFF
NIKITA TALIN
HERBERT BLISS
ROBERT LINDGREN
STANLEY ZOMPAKOS
CASIMIR KOKITCH



Brilliant Corps de Ballet • Symphony Orchestra • Company of 125

Tickets: \$3.60, \$3.00, \$2.40, \$1.80, \$1.20, Tax Incl.

Opera Box Office, City of Paris, Ex 8585

WAR MEMORIAL OPERA HOUSE

It is called
a "Living Trust"

One can set aside his assets to be held by the Bank *while he lives*, for the benefit of his heirs and dependents, so as to suit special family needs.

And such an arrangement may easily be altered if so desired. At death, it operates as a "Will," but without the delays, cost and formalities of probate.

Ask about this service.

TRUST DEPARTMENT

Wells Fargo
Bank & UNION TRUST CO.

SAN FRANCISCO · 20

Established 1852

Member F. D. I. C.

Hear the

Wells Fargo Music Hour

a program for music-lovers

10 TO 11 NIGHTLY, SUNDAY THRU FRIDAY

KJBS - 1100 on your dial

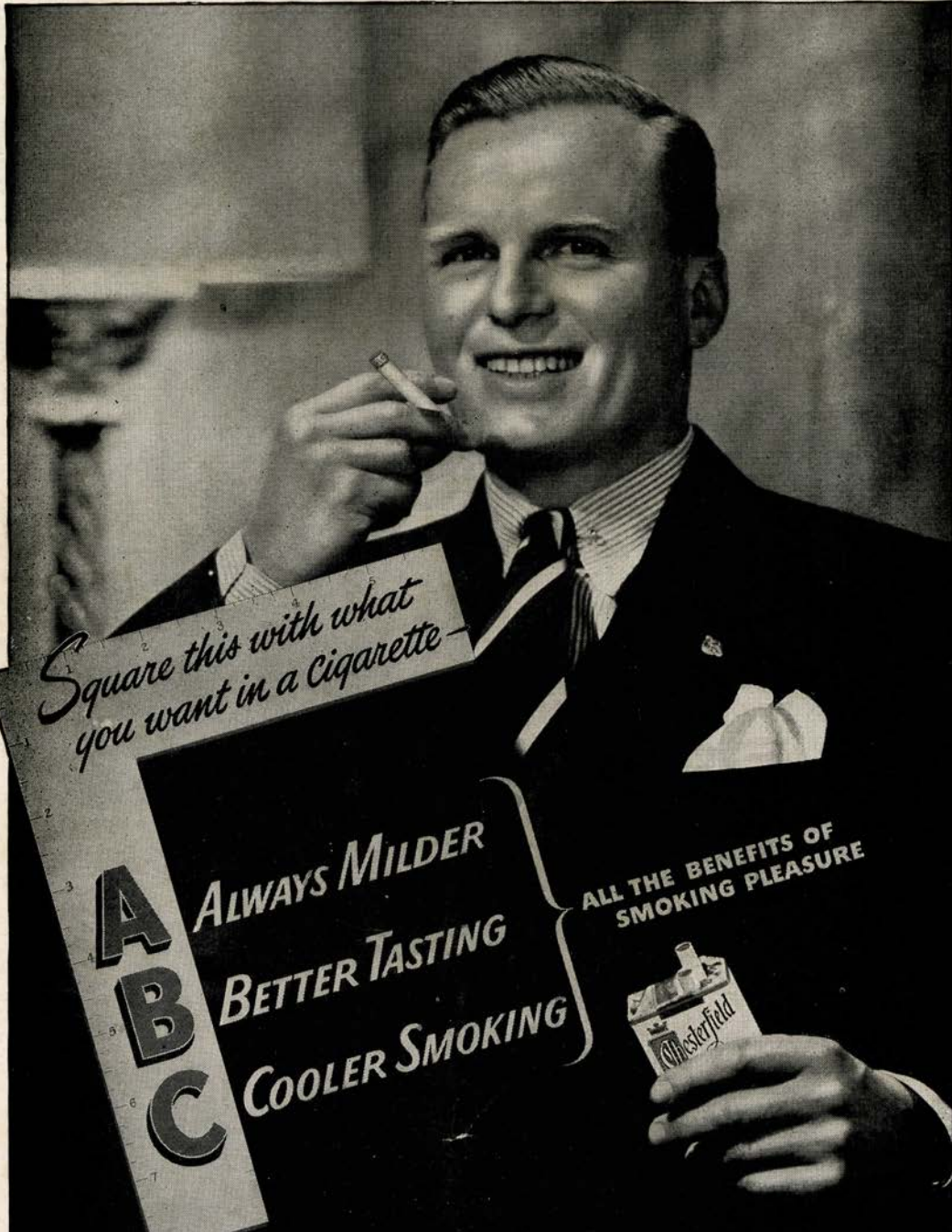

*Square this with what
you want in a cigarette*

**A
B
C**

**ALWAYS Milder
BETTER TASTING
COOLER SMOKING**

**ALL THE BENEFITS OF
SMOKING PLEASURE**



Always Buy CHESTERFIELD

RIGHT COMBINATION - WORLD'S BEST TOBACCOS - Properly Aged