

Don Pasquale

1941

Monday, October 13, 1941 8:30 PM

SFO_PUB_01_SFO_1941_05

Publications Collection

San Francisco Opera Archives

S A N F R A N C I S C O

OPERA

C O M P A N Y

GAETANO MEROLA • GENERAL DIRECTOR



NINETEENTH ANNUAL SEASON
OCTOBER 13 TO NOVEMBER 1
WAR MEMORIAL OPERA HOUSE

Livingston Bros.
GRANT AVENUE AT G... EET



PART OF
SAN FRANCISCO'S

*Opera
Tradition...*

GOWNS

WRAPS

JEWELRY

AND

ACCESSORIES

FROM

LIVINGSTON'S



Fall Exhibit

*Gentlemen of discrimination
who appreciate fine apparel
are invited to view the
new Oxford Clothes for Fall
now on exhibit.*

*Oxford Clothes by the sheer
beauty of their custom fabrics,
and the custom excellence
of their tailoring,
have no peer or parallel
wherever fine clothing is known.*



Oxford Clothes

Finest Custom Quality

Sixty-eight Dollars

AND UPWARDS

Bullock & Jones

CUSTOM TAILORS · MEN'S WEAR · IMPORTERS
340 POST STREET · UNION SQUARE NORTH

You'll like what's new
about the airplane-engineered

MERCURY 8

Luxuriously styled
Longer, lower, massive lines
More power than ever
Thrilling new "Sky-Ride"
Liquamatic drive★
See and drive the Mercury



Optional at extra cost

VAN ETTA MOTORS • DISTRIBUTOR • • 1101 VAN NESS AVENUE

Wm. L. Hughson Co.
1499 Market St., at Eleventh

Maggini Motor Car Co.
123 Jackson Street

S & C Motors
1701 Van Ness Ave.

Doherty Bros.
1175 Potrero Ave.

Midtown Motor Sales Co.
Van Ness at O'Farrell

Backstrom Motor Sales
11th and Geary Blvd.



G A E T A N O M E R O L A

General Director

SAN FRANCISCO OPERA COMPANY

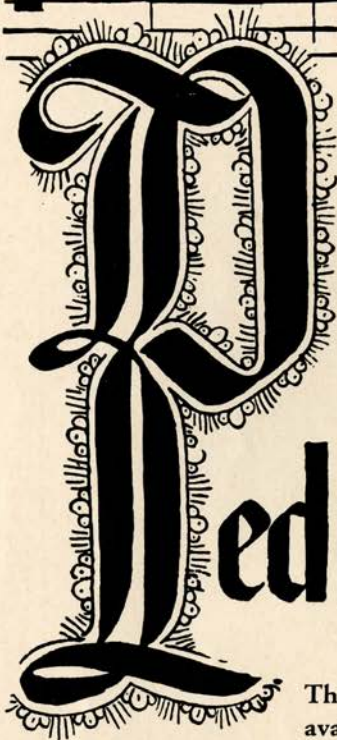

From the bodegas of Pedro Domecq

Bottled in Jerez, Spain

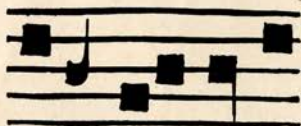

The Sherries of Pedro Domecq are now available in great variety to suit every palate and every purse. If your taste is for a sweet wine we have mahogany-hued *Olorosos* rich in the benefactions of antiquity. For those who prefer the dryer types there are Domecq *Amontillados* and *Finos* of great distinction. To serve Sherry is good taste. To serve Domecq Sherry is discrimination.



IF you can learn to say Domecq when you ask for Sherry you will never be disappointed in the quality of your wine. Sold at package liquor stores and served by leading hotels and restaurants.

Served at the Opera House BUFFET

San Francisco OPERA ASSOCIATION

Officers

ROBERT W. MILLER
PRESIDENT

CHARLES R. BLYTH
VICE-PRESIDENT

ARTHUR MERRILL BROWN, Jr.
VICE-PRESIDENT

EDWARD F. MOFFATT
SECRETARY-TREASURER



Board of Directors

CHARLES R. BLYTH	ROBERT W. MILLER
ARTHUR MERRILL BROWN, Jr.	JOHN FRANCIS NEYLAN
GEORGE T. CAMERON	MRS. STANLEY POWELL
WILLIAM W. CROCKER	MRS. HENRY POTTER RUSSELL
MORTIMER FLEISHHACKER	RICHARD M. TOBIN
TIMOTHY HEALY	NION R. TUCKER



Executive Staff

	PAUL POSZ Business Manager	
STANLEY MacLEWEE Production Comptroller	HOWARD G. HANVEY Publicity Director	CURRAN SWINT Associate
PHYLIS AMATI Ticket Sales	JESSIE KEENE Production Secretary	EVELYN BLOSSER Office Secretary

GOLDSTEIN & CO.

SINCE
1868

Costumers

for the

*San Francisco
Opera Association*



MUSICALS
SCHOOLS

MASQUERADE
PAGEANTS



989 MARKET STREET ☆ SAN FRANCISCO

Phone GARFIELD 5150

BOARD OF GOVERNORS

GEORGE WASHINGTON BAKER, JR.	MARSHALL HALE	MRS. JOHN FRANCIS NEYLAN
P. A. BERGEROT	REUBEN B. HALE	JOHN FRANCIS NEYLAN
CHARLES R. BLYTH	MRS. LAWRENCE W. HARRIS	ETTORE PATRIZI
J. BRENDAN BRADY	MRS. ROBERT H. HAWLEY	RALPH L. PHELPS
H. SEWALL BRADLEY	J. EMMET HAYDEN	MRS. M. C. PORTER
ARTHUR MERRILL BROWN, JR.	TIMOTHY HEALY	MRS. STANLEY POWELL
GUIDO CAGLIERI	CHARLES H. KENDRICK	STANLEY POWELL
MRS. GEORGE T. CAMERON	SAMUEL KNIGHT	ANGELO J. ROSSI
GEORGE T. CAMERON	MRS. MARCUS S. KOSHLAND	MRS. HENRY POTTER RUSSELL
CHARLES A. CHRISTIN	LEWIS A. LAPHAM	A. SBARBORD
TEMPLETON CROCKER	MRS. STINE LEIS	FRED R. SHERMAN
WILLIAM W. CROCKER	J. B. LEVISON	PAUL SHOUP
GEORGE E. CROTHERS	MISS EDITH LIVERMORE	MRS. M. C. SLOSS
MISS MARY C. DUNHAM	M. E. LOMBARDI	MRS. SIGMUND STERN
SIDNEY M. EHRMAN	MISS RUTH W. LORING	MRS. DAVID ARMSTRONG TAYLOR
MRS. CHARLES N. FELTON	MISS SALLIE MAYNARD	M. C. THRELKELD
MRS. WILLIAM M. FITZHUGH	MRS. C. O. G. MILLER	RICHARD M. TOBIN
MORTIMER FLEISHHACKER	ROBERT W. MILLER	NIDON R. TUCKER
A. P. GIANNINI	EDWARD F. MOFFATT	RANDOLPH C. WALKER
JOSEPH D. GRANT	GUIDO MUSTO	WHITNEY WARREN, JR.

WAR MEMORIAL OPERA HOUSE

(OWNED AND OPERATED BY THE CITY AND COUNTY OF SAN FRANCISCO)

BOARD OF TRUSTEES

RAMSAY MORAN PRESIDENT	HARRY A. MILTON VICE-PRESIDENT	JOHN J. SULLIVAN
ALVIN GERLACK	C. A. MARCKLEY	J. H. THRELKELD
FREDERICK J. KOSTER	GUIDO J. MUSTO	COL. WILLIAM H. TOBIN
WALTER A. LEONETTI	RALPH J. A. STERN	DR. ALANSON WEEKS
EDWARD SHARKEY MANAGING DIRECTOR OF THE WAR MEMORIAL		IRA G. THOMPSON SECRETARY TO THE BOARD OF TRUSTEES

BETWEEN ACTS VISIT THE SAN FRANCISCO OPERA GUILD LIBRARY-MUSEUM
IN LOBBY OPPOSITE COURT ENTRANCE

LIBRETTOS OF OPERA ON SALE IN FOYER . . . BUFFET SERVICE IN BASEMENT
PROMENADE . . . HEAD SETS FOR THE DEAF ARE AVAILABLE AT TABLE IN
MAIN FOYER. ATTENDANT WILL CONNECT WITH SEAT LOCATION UPON REQUEST.
FOR LOST AND FOUND INFORMATION, INQUIRE AT CHECK ROOM NO. 1
WILLIAM A. MEADE, DIRECTOR OF HOUSE SERVICE



"Authentic Sberaton or not...you needn't have spent all our furniture money on it."

We admit the real McCoy is tempting. We only wish this bride, on a budget, had known about our McCoy juniors on the third floor. There, the same authentic design and good taste that we lavish on our more expensive pieces...at prices that don't mortgage your future. Incidentally, you haven't forgotten, too...that SLOANE DOES BOTH?

W & J **SLOANE**
SUTTER near GRANT
SAN FRANCISCO

SAN FRANCISCO OPERA COMPANY

GAETANO MEROLA
GENERAL DIRECTOR

ARMANDO AGNINI
STAGE AND TECHNICAL DIRECTOR

HERBERT GRAF
GUEST STAGE DIRECTOR

GIACOMO SPADONI
CHORUS MASTER

WILLAM CHRISTENSEN
BALLET MASTER

ETIENNE BARONE
ASSISTANT STAGE DIRECTOR

CONDUCTORS

GAETANO MEROLA

GENNARD PAPI

ERICH LEINSDORF

ITALO MONTEMEZZI, GUEST

ASSISTANT CONDUCTORS

FRITZ BERENS
NADUM BLINDER
CONCERT MASTER

PIETRO CIMARA
GIACOMO SPADONI
ANTONIO DELL'OREFICE

HERMANN WEIGERT
JULIUS HAUG
LIBRARIAN

ARTISTS

LICIA ALBANESE
SOPRANO

FREDERICK JAGEL
TENOR

EZIO PINZA
BASS

EVARISTO ALIBERTINI
BARITONE

RAOUL JOBIN
TENOR

OLIVE PONITZ
SOPRANO

LORENZO ALVARY
BASS

EVELYN JURIS
SOPRANO

LILY PONS
SOPRANO

ALICE AVAKIAN
CONTRALTO

ALEXANDER KIPNIS
BASS

MARGARET RITTER
SOPRANO

SALVATORE BACCALONI
BASS

CHARLES KULLMAN
TENOR

STELLA ROMAN
SOPRANO

MARGIT BOKOR
SOPRANO

KARL LAUFKOETTER
TENOR

BIDU SAYAO
SOPRANO

KARIN BRANZELL
CONTRALTO

KATHLEEN LAWLOR
SOPRANO

ERNEST SCHOEN
TENOR

JOHN BROWNLEE
BARITONE

LOTTE LEHMANN
SOPRANO

GLADYS SIMPSON
SOPRANO

CHRISTINA CARROLL
SOPRANO

PAUL LIEBER
TENOR

WILMA SPENCE
SOPRANO

GEORGE CEHANDOVSKY
BARITONE

WALTER LORENZ
BASS

RISE STEVENS
SOPRANO

LELIA GAMBÌ
SOPRANO

MARY HELEN MARKHAM
SOPRANO

SERAFIM STRELKOFF
BARITONE

LESLIE GEORGE
TENOR

ANTHONY MARLOWE
TENOR

GLADYS SWARTHOUT
SOPRANO

ELIZABETH HACKETT
CONTRALTO

LAURITZ MELCHIOR
TENOR

LAWRENCE TIBBETT
BARITONE

ROSE AGNES HERSCH
CONTRALTO

GRACE MOORE
SOPRANO

THELMA VOTIPKA
SOPRANO

JEROME HINES
BARITONE

WALTER OLITZKI
BARITONE

PAUL WALTJ
TENOR

JEANETTE HOPKINS
SOPRANO

JAN PEERCE
TENOR

ROBERT WEEDÉ
BARITONE

JULIUS HUEHN
BARITONE

FRANCO PERULLI
TENOR

EDWARD WELLMAN
BARITONE

IRRA PETINA
CONTRALTO



Announcing
the opening of
the
Franord Studios
at
251 Post St.
San Francisco
California

*Portraits by direct natural color
photography and in black and white*

AKF

SAN FRANCISCO'S SMARTEST JEWEL SHOP

At the Opera . . .

and wherever smart people congregate . . . the
name Arthur F. Kinsel is a symbol of distinctiveness
in Jewelry.

Designer & Manufacturer of Fine Jewelry

arthur f. kinsel

209 POST STREET
GARFIELD 5082

CHORAL ENSEMBLE

SOPRANOS AND CONTRALTOS

MARY BARTON	NEVART LEVON	ELIZABETH HACKETT	BERNICE ELDERS
MARY BOHLEN	JEAN MACLANE	LUCILLE KIRTLEY	ROSE AGNES HERSCH
LELIA GAMBI	MARY MATULOVITCH	MERYL LIGDA	JUNE JOHANSEN
MONA GRINE	DOROTHY MOSHER	MARY HELEN MARKHAM	MARJORIE MCCARTHY
HILDA HERZ	GLADYS SIMPSON	DOROTHY MCINTYRE	LEONA NELSON
ORTHELLA HUGHES	VERNONA STEELE	FRANCES RICKER	CLARAMAE TURNER
EVELYN JURIS	ROMALDA STETSKY	MARGARET RITTER	CAROL WOODHAMS
KATHLEEN LAWLOR	ANN DREW	VIOLET AURAND	

TENORS, BARITONES AND BASSES

ROBERT BALLAGH	FRANCIS OLIVER	NICHOLAS KEMARSKY	EDWARD WELLMAN
ALBERT BARRETT	JOSEPH ROMEO	WILLIAM KERR	EVARISTO ALIBERTINI
GALLIANO DANELUZ	ALLEN SCHMIDLING	JAMES LACY	GEARY ANDERSON
AMERIGO DEL GRANDE	ERNEST SCHOEN	PAUL GUENTER	NORMAN BAKULICH
RUSSELL HEATH	PAUL WALTJ	ARTHUR COLIN HARVEY	ALLAN LOUW
ALEXANDER JULIAN	ALTON BERNHARD	MAX LORENZINI	PAUL SCHAGEN
JAMES KEMPTHORNE	PAUL BOLLA	BENJAMIN MARTIN	FRED WAHLIN
PAUL LIEBER	LOUIS BRAUNSTEIN	JUAN NAVARRO	WILLIAM YOUNG
CARLO MENNUCCI	PAUL DE POYSTER	ROBIN NELSON	MALCOLM YOUNGS
	EARL HENTZY	THOMAS NOLAN	



BALLET

NION R. TUCKER

CHAIRMAN BALLET SCHOOL COMMITTEE

PAUL POSZ - BUSINESS MANAGER

JANET REED - PRIMA BALLERINA WILLAM CHRISTENSEN - PREMIER DANSEUR

SOLOISTS

RUBY ASQUITH
HAROLD CHRISTENSEN
DEANE CROCKETT
JEAN DALZIEL
ZOYA LEPORSKY
EARL RIGGINS
NORMAN THOMSON
ONNA WHITE

PRINCIPAL DANCERS

MISSES
MADELINE DEL MOTTE
BETTE GERLACH
MATTLYN GERVURTZ
ALICE KOTCHIK
ROSA LIE PROSCH
RUTH RIEKMAN
BARBARA WOOD
MESSERS
GUY ALDEN
CLARE FREEMAN
FRANK KITCHENS
RONN MARVIN
CORYPHEE
LOIS BERNARD
NATALIE CARR
CELENA CUMMINGS
HELEN EVANS
LOIS TREDWELL
DORIS WHISTLER

EXECUTIVE STAFF

WILLAM CHRISTENSEN
*Choreographer and
Director of the San
Francisco Opera Bal-
let School*
MILDRED EDMUNDS
Executive Secretary

CORPS DE BALLET

FRANCIS BAILEY	MILDRED FERGUSON	PAUL LENNARD	PEGGY SWIFT
JANET CARLTON	PEARL FRICK	HOPE LINTZ	JOCELYN VOLLMAR
GENEVIEVE DOOLIN	VIRGINIA KNICK	TOSCA LIPPI	BILL WEBER
ANDREA DOWNING	CAROLYN LA VEAU	BETTY PARADES	

COSTUMES AND WIGS BY GOLDSTEIN & CO.

WARDROBE MASTER: ALEXANDER AGNINI

CHIEF OF MAKEUP: EVERETT MASON

Municipal Concerts

ART COMMISSION OF SAN FRANCISCO

Mayor **ANGELO J. ROSSI**, Ex-Officio

will present the

San Francisco Symphony Orchestra

PIERRE MONTEUX, Conductor

WITH GUEST ATTRACTIONS

SEASON OF 1941-42

Civic Auditorium

TUESDAY NIGHT, DECEMBER 16

PAUL ROBESON

Great Negro Bass—With Municipal Chorus

TUESDAY NIGHT, JANUARY 13, 1942

ALEXANDER BRAILOWSKY

Sensational Russian Pianist

WEDNESDAY NIGHT, FEBRUARY 11

JOSEPH BONNET

Internationally Famous Organist

WEDNESDAY NIGHT, MARCH 11

ALEXANDER KIPNIS

Metropolitan Bass-Baritone—with Municipal Chorus
Concert Version of Boris Godounoff

WEDNESDAY NIGHT, APRIL 8

LILY PONS with **Andre Kostelanetz**

Coloratura Soprano

Guest Conductor

Opera House

TUESDAY NIGHT, JANUARY 27 TO SATURDAY NIGHT, JANUARY 31

BALLET RUSSE de MONTE CARLO

with San Francisco Symphony Orchestra

Six Performances . . . New Ballets . . . New Stars . . . New Decor

SEASON TICKETS: \$10.50, \$8.00, \$6.00, \$4.75, \$2.50 — Tax Included

A Season Ticket includes Opening Night of Ballet Russe and choice of any other Ballet Russe Performance.

Mail orders now to ART COMMISSION, MEMORIAL OPERA HOUSE, UNDERHILL 4008—or place with Symphony Box Office, Sherman, Clay & Co., San Francisco, SUTTER 1331.



SWARTHOUT



MELCHIOR



JOBIN



PONS



TIBBETT



MOORE



SAYAO



PINZA

ARTISTS OF *San Francisco* OPERA COMPANY



STEVENS



WEFDE



PEERCE



ROMAN



KULLMÄN



BACCALONI



JAGEL



ALVARY

The BALDWIN PIANO

is the official Piano of the

San Francisco Opera Company



ITURBI

"Choose your Piano as the Artists do"

MASTERS WHO CHOOSE THE BALDWIN

ANTOINE, JOSEPHINE
ARRAU, CLAUDIO
AUBERT, ROGER
BACHAUS, WILHELM
BAMBOSCHEK, GIUSEPPE
BARTOK, BELA
BATTISTA, JOSEPH
BAUER, HAROLD
BEECHAM, SIR THOMAS
BEHREND, JEANNE
BILLOTI, ANTON
BIRO, SARI
BJOERLING, JUSSI
BOGUSLAWSKI, MOISSAYE
BORI, LUCREZIA
BOULANGER, NADIA
BRAZEAU, MARIA

TERESA
BURGIN, RICHARD
CASELLA, ALFREDO
CELLA, THEODORE
CHAMLEE, MARIO
CHAPPLE, STANLEY
DAYAS, KARIN
DE HORVATH, CECILLE
DE SOLIS, SALITO
EARLE, DAVID
EASTON, FLORENCE
ECHANIZ, JOSE
EISENBERG, MAURICE
EISENBERGER, SEVERIN
ERICOURT, DANIEL
FALDES, ANDOR
FARREL, FRANK
FIEDLER, ARTHUR
FIRKUSKY, RUDA
FRANCISCATTI, ZIND
GABOR, ARNOLD
GASH, EUGENE
GIESEKING, WALTER
GIMPEL, JAKOB
GOLDOVSKY, BORIS
GOLDSAND, ROBERT
GOLSCHMAN, BORIS
GOOSSENS, EUGENE
HALL, IRMA SCHENUIT
HERD, STEPHEN
ITURBI, AMPARO
ITURBI, JOSE
JOHNSON, EDWARD
KEENAN, BREENDAN
KIPNIS, ALEXANDER
KITAIN, ANATOLE
KITAIN, ROBERT
KOUSSEVITZKY, SERGE
KOZENN, MARGUERITE

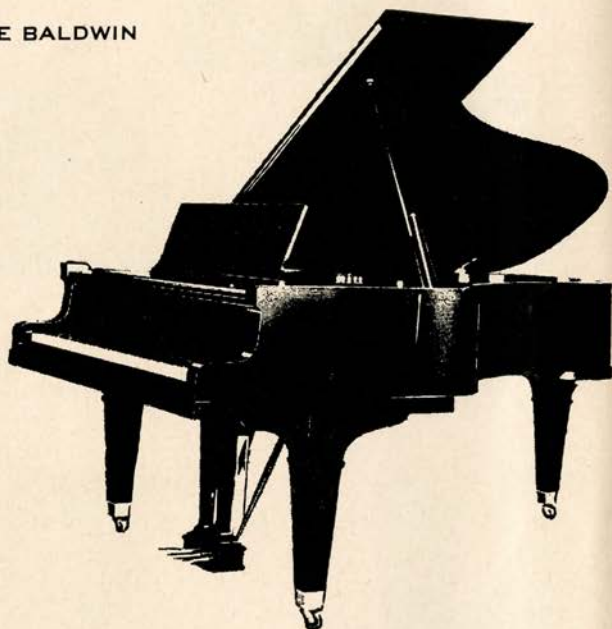

LABUNSKI, WIKTOR
LANNER, MAX
LEOPOLD, RALPH
LHEVINNE, JOSEF
LHEVINNE, ROSINA
LUBOSCHUTZ, PIERRE
LUBOSCHUTZ, LEA
MASON, EDITH
MAYRAND, ANNE
MIROVITCH, ALFRED
MITTMAN, LEOPOLD
MOORE, GRACE
MORINI, ERICA
NEMENDOFF, GENIA
NAEGELE, CHARLES
NIN-CULMELL, JDAQVIN
NOSKE, WILLEM
PAVLOVSKY, VALENTINE
PERSINGER, LOUIS
PIATIGORSKY, GREGOR
PODOLSKY, LEO

PONS, LILY
PONSELLE, ROSA
POSSELT, RUTH
RAISA, ROSA
REYES, ANGEL
RIMINI, GIACOMO
ROSENTHAL, MORIZ
SANROMA, JESUS MARIA
SCHAFMEISTER, HELEN
SCHIPA, TITO
SCHMITZ, E. ROBERT
SCHWALB, MIKLOS
SCIONTI, ISABEL
SCIONTI, SYLVIO
SEGALL, BERNARDO
SHURE, LEONARD
SLENCZYNSKI, RUTH
SMIT, LEO
STRAWINSKY, IGOR
SZIGETI, JOSEPH
TAGLIAFERO, MAGDA

THE BALDWIN PIANO CO.



PONS



MEROLA



BJOERLING



SCHIPA

Office
San Francisco Opera Assn.
Rogers 57 3414
P.O. Box
Civic Center, San Francisco
Arthur Schmitt, Manager, 24
Tenth St., San Francisco
Harold F. Henshaw
Executive Director

SAN FRANCISCO OPERA COMPANY
MAINTAINED BY
THE SAN FRANCISCO OPERA ASSOCIATION
GAETANO MEROLA, GENERAL DIRECTOR
STANLEY McLEWIS, PIANO AND CONDUCTOR

June 20, 1941

WAS MEMORIAL OPERA HOUSE
THURSDAY EVENING, 8:00
CASA SACRILEGA

Baldwin Piano Company
Cincinnati, Ohio

Gentlemen:

It gives me great pleasure to inform you that the San Francisco Opera Company now uses the Baldwin Piano as its official instrument.

May I personally express my admiration of the distinguished qualities of the Baldwin, which are so well suited to our exacting requirements and work.

Sincerely yours,
Gaetano Merola
GAETANO MEROLA

Change to the account of

AMOUNT PAID	DATE

WESTERN UNION

Send the following telegram, subject to the terms on back hereof, which we hereby agreed to

THE BALDWIN PIANO COMPANY
CINCINNATI, OHIO

AUGUST 5, 1941

I AM PLEASED TO INFORM YOU THAT THE SAN FRANCISCO OPERA ASSOCIATION HAS CHOSEN THE BALDWIN PIANO FOR USE NOT ONLY FOR THE OPERA BUT FOR THE CONCERT DIVISION AS WELL. IT IS GRATIFYING TO KNOW THAT YOU HAVE ARRANGED TO HAVE ONE OF YOUR SUPERLATIVE INSTRUMENTS AVAILABLE FOR US IN LOS ANGELES, PORTLAND AND SEATTLE AND OTHER CITIES THE OPERA IS VISITING DURING ITS NINETEEN FORTY ONE TOUR OF THE WEST.

PAUL PONS
NINETEEN FORTY ONE,
SAN FRANCISCO OPERA ASSOCIATION

TANSMAN, ALEXANDER
TEMPLETON, ALEC
TRAUBEL, HELEN
WASSERMAN, JOYCE
WITTGENSTEIN, PAUL
WITTGENSTEIN, VICTOR
WITHORN, EMERSON
YAFFE, SAMUEL
ZACHARA, FRANCISZEK
ZARDO, ERIC
BELGIUM PIANO STRING
QUARTET, THE

THE SAN FRANCISCO OPERA ASSOCIATION USES THE BALDWIN PIANO IN ITS CONCERTS.
THE BALDWIN IS THE OFFICIAL PIANO OF THE BERKSHIRE MUSIC CENTER.
THE BOSTON SYMPHONY ORCHESTRA USES THE BALDWIN PIANO.

310 SUTTER STREET, SAN FRANCISCO
1828 WEBSTER STREET, OAKLAND



FOR A PERFECT EVENING

May we suggest dinner in the beautiful Venetian Room before the Opera . . . and after . . . you'll naturally join your friends in the Circus Lounge — the Fairmont's famous rendezvous for opera enthusiasts.

FAIRMONT HOTEL

BERNARD J. LEONARD • RESIDENT MANAGER



FORMALS

FRENCH ROOM



\$4.99

Exquisite styling and fine materials make them look like \$10 shoes. Gold or silver kid. White satin (dyed free). Strip sandals. Sizes to 10, AAAA to C.

CHANDLER'S

153 GEARY STREET

FOREVER YOURS . . .



. . . the Opera in all its glory is yours to keep through the years, on your wonderful new

PHILCO

. . . the radio-phonograph that brings you the pure tonal fidelity of the actual performance. Whether recorded or broadcast, your favorite music comes to you as you want to hear it . . . faithfully, richly interpreted. Philco's permanent Floating Jewel plays any record on a Beam of Light . . . its double I. F. Radio circuit reduces noise by 5 to 1.



PHILCO . . . the choice of music lovers

offers you this beautiful instrument with still another brilliant new feature . . . the Stroboscope Pitch and Tempo Control that enables you to play records at perfect recording-studio pitch and your favorite tempo. Years of research have finally produced this superior combination radio-phonograph . . . years of design have brought you the exquisite beauty of its walnut tilt-front cabinet. Schwabacher Frey offers it with highest recommendations to all discriminating buyers . . . at this very moderate price.....

177.50

See this new Philco . . . hear it tomorrow, in the cheerful surroundings of our Balcony Radio and Record Salon.

SCHWABACHER-FREY

MARKET OPPOSITE GRANT

Evening Supreme!



DINNER
in the
GARDEN COURT

Special Opera Buffet
(Two dollars per person)



THE OPERA

on time, of course



SUPPER DANCING

to

PAUL WHITEMAN
AND HIS ORCHESTRA
in the Rose Room

*(Couvert during the week,
one dollar per person)*

The Palace Hotel

Edmond A. Rieder, General Manager



DANCING NIGHTLY EXCEPT TUESDAY
SATURDAY TEA DANSANT

Repertoire

REGULAR SERIES

- DON PASQUALE (*Donizetti*) *Monday Night, October 13, at 8:30*
With Baccaloni, Sayao, Schipa, Brownlee, Laufkoetter. PAPI, Conductor
- DER ROSENKAVALIER (*Richard Strauss*) *Tuesday Night, October 14, at 8:00*
With Lehmann, Stevens, Kipnis, Bokor, Petina, Olitzki, Laufkoetter, Alvary,
Ponitz, Schoen, George, Walti, Lorenz. LEINSDORF, Conductor
- LA FILLE DU REGIMENT (*Donizetti*) *Thursday Night, October 16, at 8:45*
With Pons, Baccaloni, Jobin, Petina, Alvary, Cehanovsky. PAPI, Conductor.
- TOSCA (*Puccini*) *Saturday Night, October 18, at 8:15*
With Roman, Kullman, Weede, Baccaloni, Alvary, Laufkoetter, Cehanovsky,
Lorenz. MEROLA, Conductor.
- MADAMA BUTTERFLY (*Puccini*) *Monday Night, October 20, at 8:15*
With Albanese, Jagel, Brownlee, Petina, Ritter, Marlowe, Alvary, Cehanovsky,
Wellman. PAPI, Conductor.
- THE BARBER OF SEVILLE (*Rossini*) *Wednesday Night, October 22, at 8:15*
With Sayao, Schipa, Tibbett, Baccaloni, Pinza, Petina, Cehanovsky.
PAPI, Conductor.
- TANNHAUSER (*Wagner*) *Friday Night, October 24, at 8:00*
With Melchior, Roman, Branzell, Kipnis, Huehn, Marlowe, Alvary,
Laufkoetter, Hines, Strelkoff, Carroll. LEINSDORF, Conductor
- CARMEN (*Bizet*) *Monday Night, October 27, at 8:15*
With Swarthout, Jobin, Weede, Albanese, Votipka, Avakian, Alvary, Cehanovsky,
Marlowe, Wellman. LEINSDORF, Conductor.
- L'AMORE DEI TRE RE (*Montemezzi*) *Wednesday Night, October 29, at 8:30*
With Moore, Kullman, Weede, Pinza, Marlowe, Avakian, Jurs, Votipka, Ritter,
Walti. MONTEMEZZI, Conductor.
- SIMON BOCCANEGRA (*Verdi*) *Saturday Night, November 1, at 8:00*
With Tibbett, Roman, Pinza, Jagel, Brownlee, Cehanovsky, Votipka, Alvary.
LEINSDORF, Conductor.



POPULAR SERIES

- RIGOLETTO (*Verdi*) *Sunday Afternoon, October 19, at 2:30*
With Tibbett, Pons, Peerce, Alvary, Petina, Markham, Votipka, Lawlor, Cehanovsky,
Marlowe, Hines, Wellman. PAPI, Conductor.
- MADAMA BUTTERFLY (*Puccini*) *Thursday Night, October 23, at 8:15*
With Sayao, Jagel, Brownlee, Petina, Ritter, Marlowe, Alvary, Cehanovsky,
Wellman, PAPI, Conductor
- LA FILLE DU REGIMENT (*Donizetti*) *Tuesday Night, October 28, at 8:45*
With Pons, Baccaloni, Jobin, Petina, Alvary, Cehanovsky. PAPI, Conductor.
- TANNHAUSER (*Wagner*) *Thursday Night, October 30, at 8:00*
With Melchior, Roman, Branzell, Kipnis, Huehn, Marlowe, Alvary, Laufkoetter,
Hines, Strelkoff, Carroll. LEINSDORF, Conductor.



EXTRA PERFORMANCE

- THE BARBER OF SEVILLE (*Rossini*) *Friday Afternoon, October 24, and Friday*
Afternoon, October 31, at 1:45
With Sayao, Perulli, Weede, Baccaloni, Pinza, Petina, Cehanovsky.
PAPI, Conductor.

OPERA FOR YOUNG PEOPLE presented by SAN FRANCISCO OPERA GUILD

*They all say
"YES!"*



ACME BREWERIES, San Francisco



2715 Sacramento St



PROGRAM



MONDAY NIGHT, OCTOBER 13, at 8:30

D O N P A S Q U A L E

Comic Opera in three acts and five scenes
Music by Gaetano Donizetti—Text by Salvatore Cammerano

T H E C A S T

Don Pasquale, an old bachelor.....SALVATORE BACCALONI

Doctor Malatesta, his friend, a physician....JOHN BROWNLEE

Ernesto, nephew of Don Pasquale.....FRANCO PERULLI

Norina, a young widow beloved by Ernesto.....BIDU SAYAO

A Notary.....ANTHONY MARLOWE

Citizens, Tradespeople, Servants

STAGE DIRECTOR
ARMANDO AGNINI

CONDUCTOR
GENNARO PAPI

CHORUS MASTER
GIACOMO SPADONI



TIME AND PLACE Beginning of the Nineteenth Century; Rome

Act I: Scene 1—A Room in Don Pasquale's House.

Scene 2—Garden of Norina's House.

Act II: Hall in Don Pasquale's House.

Act III: Scene 1—Same as Act II.

Scene 2—A Garden.

**SEATS FOR ALL REGULAR AND POPULAR SERIES OPERAS
ARE AVAILABLE AT SHERMAN, CLAY BOX OFFICE**

Bell rings three minutes before curtain rises - Encores not permitted

The Story of "Don Pasquale"

ACT I

Don Pasquale is angry because Ernesto, his somewhat scapegrace nephew, does not wed the woman chosen for him but, instead, becomes enamored with the fascinating young widow, Norina. His friend and physician, Dr. Malatesta, called in for advice, proposes that the uncle be revenged by himself marrying. The Doctor describes a very beautiful girl whom he says is his sister and the old man is elated. Ernesto enters and his uncle urges him to give up the gay widow. He refuses. Don Pasquale then announces that he himself will marry and disinherit him. Ernesto begs his uncle to consult Dr. Malatesta and to his astonishment is told it was the Doctor who proposed the marriage plan. In despair Ernesto writes a farewell note to Norina. [SCENE 2] Ernesto's note is delivered to Norina as Dr. Malatesta enters. The doctor, revealing his scheme, proposes that she pose as his non-existent sister, go through a mock-marriage, and lead Don Pasquale a merry chase. Persuaded it will lead to her marriage with Ernesto, she consents.

ACT II

The mock-marriage is performed after the surprised Ernesto has been told of the hoax. When Pasquale signs over half his property to his presumed bride, her demeanor quickly changes. She will not let the bridegroom even kiss her. The nephew laughs at him and is ordered out. Norina flies into a rage. She tells Pasquale that he is too old and fat for a young bride and demands that she have a cavalier. To the amazement of the Don she chooses Ernesto to accompany her on a shopping expedition. She declares herself mistress of the house, engages new servants and purchases an alarming array of costly things. The Don, in a querulous rage, moans that he is ruined.

ACT III

Furniture and expensive bric-a-brac are piled everywhere. So are the bills. Norina enters dressed for the theatre. The Don tries to detain her but gets his ear boxed. She flounces out and intentionally drops a note which mentions a night rendezvous. The Don reads it and totters out seeking Dr. Malatesta. The Doctor enters with Ernesto, whom he instructs to be in the garden that night. Pasquale returns and the Doctor, pretending to sympathize with him, proposes that they spy upon the guilty pair. The Don gloats over his coming triumph. [SCENE 2] Ernesto, singing a serenade, is joined by Norina in the garden. They renew their vows in full view of the searching Don and Doctor. The enraged Don rushes to denounce the young people. But Dr. Malatesta reveals the hoax and the old man, glad to be let out of his bargain, sanctions their marriage, to the happiness of all.



WINE OF *Romantic* CHILE

The finest imported Chilean Wines from our good neighbor to the South, Chile S. A.

Now available at leading stores, Hotels, Restaurants and night clubs.

Wines produced from the Famous "Llano de Maipo" in the Central Valley of Chile.

Try Them The Next Time You Order Wine

Distributed in California by

McKESSON & ROBBINS, INC., Phone SUTTER 7262

OAKLAND, CALIF., 831 CASTRO STREET, PHONE GLENCOURT 0350

ALPHA DISTRIBUTING CO., Phone EXbrook 2536

for name and address of your nearest local dealer.



RCA VICTROLAS

The Choice of Music



*New . . .
Revolutionary*



**MAGIC
BRAIN**

**RCA
VICTROLAS
for
1942**

☆☆☆

SCHWABACHER-FREY

MARKET OPPOSITE GRANT

RADIO AND
RECORD SALON

Mezzanine

VICTOR RECORDS

Lovers the World Over

VICTOR RED SEAL ALBUMS YOU SHOULD HAVE-



Tristan und Isolde

(In German) by Richard Wagner

with SAN FRANCISCO
OPERA ORCHESTRA
FLAGSTAD - MELCHIOR

Love Duet (Act 2)

Liebestod (Act 3)

Victor Album

M or DM 644

Price \$5.50



Don Pasquale (In Italian)

TITO SCHIPA AND MEMBERS OF LA SCALA OPERA, MILAN
VICTOR ALBUM M or DM 187

by GAETANO DONIZETTI

Price \$15.50

Carmen (In French)

COMPLETE OPERA IN ALBUM WITH LIBRETTO
VICTOR ALBUM M or DM 128

by GEORGE BIZET

Price \$20.00

Rigoletto (In Italian)

COMPLETE OPERA—LA SCALA OPERA, MILAN—CARLO SABAINO
VICTOR ALBUM M or DM 32

by GIUSEPPE VERDI

Price \$15.50

Something New - The Latest Releases

La Valse

RECORDED BY SAN FRANCISCO SYMPHONY ORCHESTRA,
PIERRE MONTEUX CONDUCTING
VICTOR ALBUM DM 820

by RAVEL

Price \$2.50

Tschaikowsky Piano Concerto

(NO 1. in B flat minor)
VLADIMIR HOROWITZ WITH TOSCANINI AND THE NBC SYMPHONY
VICTOR ALBUM M 800

Price \$4.50

The Emporium

MARKET OPPOSITE POWELL : EXBROOK 6800 : SAN FRANCISCO

HAMMO



Play the melody with your right hand on the Hammond Solovox keyboard. Play the piano with your left. The Solovox produces the musical effects of violin, trumpet, 'cello, saxophone, flute, oboe, clarinet. With the Solovox you add the solo tone of these various orchestra instruments to the brilliant voice of your piano . . . easily and without learning new techniques. It's so easy to play that even a child can use it. Even if you've forgotten most of your music, you'll find a new way to enjoy playing . . . with the Hammond Solovox. There's nothing like it in the world of music! See . . . hear . . . play the Hammond Solovox today!

Sherman
America's Great



Clay
Music House

OND SOLOVOX

the new musical instrument that enables you to add the solo voice of various orchestra instruments to your own piano accompaniment

Hammond Solovox...an instrument everyone can play, from the accomplished musician to the one-finger artist who can barely carry a tune! Developed by Laurens Hammond who gave you the famous Hammond Organ and the Novachord, the Solovox is exclusive with Sherman, Clay.

The Solovox is fun to play yourself, and it's perfect for duets. It can be a serious instrument...yet it lends itself to the popular melodies of the day.

\$195 **PAY ONLY \$10 A MONTH**
Write...or call...for the Hammond Solovox folder...no obligation

SHERMAN, CLAY, Kearny and Sutter Streets,

Please send me information and folders about the new Hammond Solovox. I am interested in it for use in my home in an orchestra church school

NAME

STREET

CITY.....STATE.....

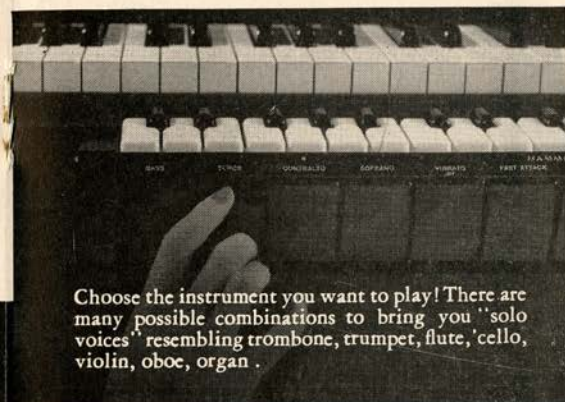

Choose the instrument you want to play! There are many possible combinations to bring you "solo voices" resembling trombone, trumpet, flute, cello, violin, oboe, organ.



Hammond Solovox is attached to the underside of the piano. It is easily removed without in any way marring the piano.

TEN PACIFIC COAST STORES

San Francisco (3), Oakland, San Jose, Fresno, Sacramento, Redding, Portland, Seattle

THE MUSICAL ASSOCIATION OF SAN FRANCISCO

Presents

SAN FRANCISCO SYMPHONY ORCHESTRA

PIERRE MONTEUX, *Conductor*

LEONORA WOOD ARMSBY, *Managing Director*

HOWARD K. SKINNER, *Business Manager*

THIRTIETH ANNIVERSARY SEASON

TWELVE FRIDAY AFTERNOON AND SATURDAY NIGHT CONCERTS
AT 2:30 AT 8:30

DATES AND GUEST ARTISTS

December 5OPENING CONCERTS.....	December 6
December 12 MIRIAM SOLOVIEFF, Violinist	December 13
January 9IGOR STRAVINSKY, Guest Conductor.....	January 10
January 16ORCHESTRAL PROGRAM.....	January 17
January 23NAOUM BLINDER, Violinist.....	January 24
February 6ZINO FRANCESCATTI, Violinist.....	February 7
February 20 CHARLES O'CONNELL, Guest Conductor	February 21
February 27 FOUR PIANO ENSEMBLE	February 28
Dalies Frantz, Eugene List, E. Robert Schmitz, Rudolph Ganz		
March 6ORCHESTRAL PROGRAM.....	March 7
March 20VLADIMIR HOROWITZ, Pianist.....	March 21
March 27ARTUR RUBINSTEIN, Pianist.....	March 28
April 17CLOSING CONCERTS.....	April 18

SEASON TICKETS (Tax Included)

Friday Series: \$8.58 to \$36.30

Saturday Series: \$7.26 to \$16.50

*Mail Orders Now to Memorial Opera House, UNDERHILL 4008 or place with
Symphony Box Office, Sherman, Clay & Co., San Francisco, SUTTER 1331*

*Victor Record — La Valse, Ravel — By the San Francisco Symphony Orchestra
Now at Music Stores*

WAR MEMORIAL OPERA HOUSE

Season Box Subscribers

MR. AND MRS. ELMER AWL
MR. AND MRS. GEORGE WASHINGTON BAKER, JR.
MR. AND MRS. CHARLES R. BLYTH
MRS. FREDERICK W. BRADLEY
MR. H. SEWALL BRADLEY
MR. AND MRS. ROY A. BRONSON
MR. AND MRS. GEORGE T. CAMERON
MR. AND MRS. CHARLES CROCKER
MR. AND MRS. WILLIAM W. CROCKER
MRS. FRANK P. DEERING
MR. AND MRS. SIDNEY M. EHRMAN
MR. AND MRS. PAUL I. FAGAN
MR. AND MRS. MORTIMER FLEISHHACKER
MRS. PRENTISS COBB HALE
MRS. I. W. HELLMAN
MR. AND MRS. CLARENCE LORAN JOHNSTON
MR. AND MRS. ARTHUR DALE KING
MRS. MARCUS S. KOSHLAND
MR. AND MRS. ANDREW G. MCCARTHY.
MR. AND MRS. FELIX S. MCGINNIS
MR. JOHN A. MCGREGOR
MR. AND MRS. F. W. MCNEAR
MR. AND MRS. GAETANO MEROLA
MR. AND MRS. C. O. G. MILLER
MR. AND MRS. ROBERT WATT MILLER
MR. AND MRS. MAXWELL C. MILTON
MRS. STANHOPE NIXON
MR. AND MRS. GEORGE A. POPE
MR. AND MRS. JOHN N. ROSENCRAZ
MR. AND MRS. WILLIAM P. ROTH
MR. AND MRS. HENRY POTTER RUSSELL
JUDGE AND MRS. M. C. SLOSS
MRS. SIGMUND STERN
DR. AND MRS. DAVID ARMSTRONG TAYLOR
MR. AND MRS. NION R. TUCKER

INTERIOR DESIGNING and DECORATIONS

G. LYLE CRANDALL



Distinctive Furnishings
Unusual Hand-blocked Fabrics
Individual Color Schemes



173 Maiden Lane

San Francisco

"LIBIAMO NE'
LIETI CALICI"

Traviata



Alfred. *con grazia leggerissimo*

Li - bia - mo, li - bia - mo ne' lie - ti ca - li - ci,
pp che la - bel - lez - za - in - flo - ra; e la - - - - fug - ge - vol, fug -
pp ge - vol o - - - - ra s'in - ne - brii - a - - vo - lut - - tà

• For more than half a century, delicious, mel-
low Italian Swiss Colony wines have enabled
San Franciscans to heed this melodic invitation to
a joyous toast, from the pen of the great Verdi.

ITALIAN SWISS COLONY

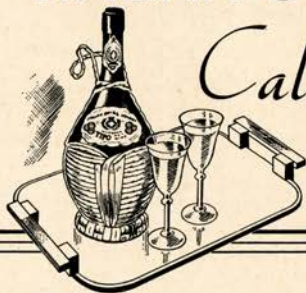

California Wines

ALL VARIETIES
BOTTLED OR IN BULK

Since 1881

GENERAL OFFICES
SAN FRANCISCO



KIPNIS



ALBANESE



LEHMANN



BROWNLEE



BRANZELL



PERULLI



CEHANOVSKY



BOKOR

ARTISTS OF *San Francisco* OPERA COMPANY



HUEHN



PETINA



AVAKIAN



LAUFKOETTER



VOTIPKA



GEORGE



OLITZKI



PONITZ



To
Inaugurate a
Brilliant
NEW
FUR SEASON



MINK . . . *Soft, Deep, Shadowy
Natural Mink*

Fashion's
MOST ARISTOCRATIC FUR

BUBEN
furs

430 POST STREET
SAN FRANCISCO



PROGRAM



TUESDAY NIGHT, OCTOBER 14, at 8:00

DER ROSENKAVALIER

Comedy for Music in three acts by Hugo von Hofmannstahl
Music by Richard Strauss

THE CAST

Marschallin, wife of Field Marshall	LOTTE LEHMANN
Prince von Werdenberg.....	ALEXANDER KIPNIS
Baron Ochs, of Lerchenau.....	RISE STEVENS
Octavian, a young nobleman.....	WALTER OLITZKI
Herr von Faninal, a rich merchant, newly ennobled.....	MARGIT BOKOR
Sophia, his daughter.....	OLIVE PONITZ
Marianne, her duenna.....	KARL LAUFKOETTER
Valzacchi, an intrigant.....	IRRA PETINA
Annina, his accomplice.....	LORENZO ALVARY
A Police Commissioner.....	*ERNEST SCHOEN
Major-domo of the Marschallin.....	LESLIE GEORGE
A Landlord.....	PAUL WALTI
Major-domo of Faninal.....	WALTER LORENZ
A Notary.....	LESLIE GEORGE
A Singer.....	GLADYS SIMPSON
A Milliner.....	LEILA GAMBI
A Widow.....	PAUL LIEBER
A Vendor of Animals.....	KATHLEEN LAWLOR ROSE AGNES HERSCH ELIZABETH HACKETT
Three Orphans.....	
Negro Page.....	
Footmen of the Marschallin.....	ROBERT BALLAGH, JUAN NAVARRO, ALLEN SCHMIDLING, PAUL SCHAGEN

*San Francisco Début

A Scholar, A Flute Player, A Hairdresser, His Assistant,

A Widow of Noble Family, Four Waiters, Footmen

Couriers, Heyducks, Cook Boys, Guests, Musicians, Watchmen, Children, Various
Persons of Suspicious Appearance.

STAGE DIRECTOR

HERBERT GRAF

CONDUCTOR

ERICH LEINSDORF

CHORUS MASTER

FRITZ BERENS

TIME AND PLACE In the Early Years of the Reign of Maria Theresa; Vienna

Act I: The Bedroom of the Marschallin.

Act II: A Room in the House of Herr Faninal.

Act III: A Room in an Inn.

Produced by HERBERT GRAF. Scenery and Costumes by JANE BERLANDINA.

**SEATS FOR ALL REMAINING PERFORMANCES
AVAILABLE AT SHERMAN, CLAY BOX OFFICE**

Bell rings three minutes before curtain rises - Encores not permitted

Printing has been called an Art. "The Art of Preserving all Arts", But Printing as an Art, requires a Skilled Craftsman, Adequate Equipment and Wide Experience. The Pisani Printing & Publishing Company offers you all these-to meet your every need



700 MONTGOMERY — SUTTER 4772
SAN FRANCISCO

When it comes to

**BRANDY
LET'S NOT
BANDY
WORDS**



*... WORDS can't express
— but TASTE tells —
the delightful, superior
qualities of*

**J. B. CELLA
BRANDY**

(86 PROOF)

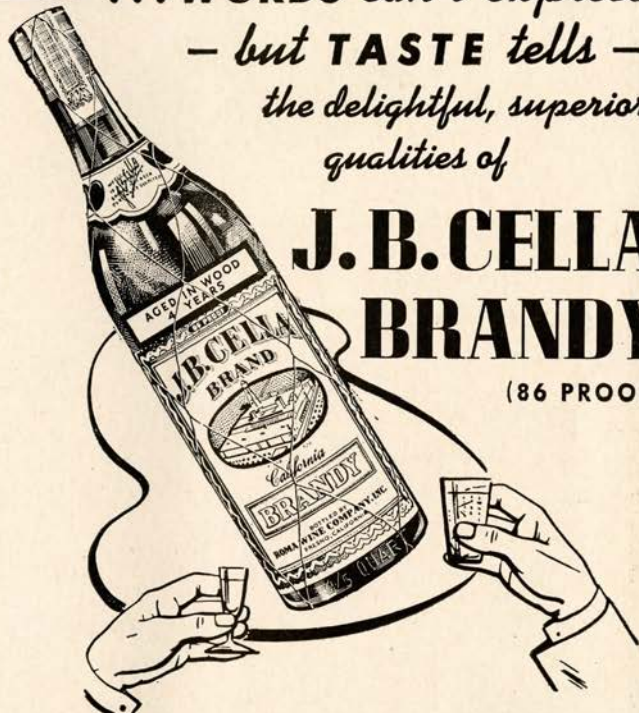

GENTLEMEN PREFER IT

STRAIGHT — for the after dinner hour

WITH SODA — for a delicious highball

The ROMA WINE COMPANY, Inc.
FRESNO, CALIF. NEW YORK CHICAGO



KORBEL SEC

*California
Champagne*



*from Del Monte
to the Ritz ! ! !*

Served at all
Hotels and
Restaurants



Distributed by

TRADERS DISTRIBUTING CO.

314 FRONT STREET

SAN FRANCISCO

CALIFORNIA

BUFFET SERVICE

COCKTAIL BAR IN BASEMENT PROMENADE
SERVICE ALSO ON DRESS CIRCLE AND MEZZANINE

D. C. O'BRIEN, Concessions

BERTHA RIESE ADLER

(Mrs. Albert S. Adler)

NOTARY PUBLIC
SPECIAL CALLS TO HOMES OR BUSINESS

82 SUTTER STREET
Res. Hotel Richelieu

EXbrook 9681
ORdway 4711

AFTER THE OPERA — SUPPER AND DANCING
At the Most Exotic Latin-American Night Club . . .

JOAQUIN GARAY'S . COPACABANA
2215 POWELL STREET

TOWN HALL presents

! FIREWORKS !

*The First of a Series of Debates
Affecting Each American . . .*

UPTON CLOSE
N.B.C.'s FAR EASTERN COMMENTATOR

WILLIAM WINTER
C.B.S.'s BRILLIANT NEWS ANALYST

**'Where Is Our Job—In The
Atlantic or the Pacific?'**

Curran Theatre
Friday, Oct. 17, 8:15 p. m.

EXTRA! Mr. Winter will interrupt
the debate to deliver his usual
broadcast directly from the stage

Tickets 44c to \$1.65 (incl. tax)

*An Opportunity of a Lifetime to
have 3 "Private Consultations"
with America's Greatest
Psychologist*

**DR. DAVID
SEABURY**

in 3 LECTURE-SEMINARS

"UNDERSTAND YOUR OWN
PERSONALITY"

Wed. Morning, 10:30 to 12:30—Oct. 29
COMMUNITY PLAYHOUSE

"HOW TO SUCCESSFULLY MEET
THE GREAT SOCIAL CHANGE"

Wed. Eve., 8:30 to 10:30—Oct. 29
VETERANS' AUDITORIUM

"THE ENIGMA OF MARRIAGE"
Thurs. Morn., 10:30 to 12:30—Oct. 30
COMMUNITY PLAYHOUSE

SEASON TICKETS: \$3.00 (plus tax)
Admits to Lecture AND Seminar

SINGLE TICKETS: 50c to \$1.50
Admits to Lecture Only—NO Seminar

RESERVATIONS NOW at Town Hall Hdqts., 232-233 Clift Hotel, PR. 4700

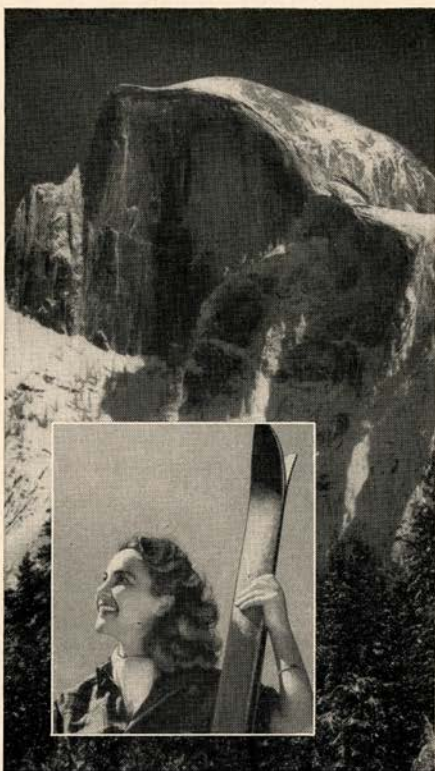

THE
AHWAHNEE
 IN
Yosemite

Plan your winter holiday early. Make your reservations now, at the Ahwahnee. Enjoy the West's most complete snow fun program. Or — come just for the beauty. Ahwahnee hospitality, comforts, service, fine food — and gay evenings before a cheery log fire — double Winter's delight.

*California's smart
 winter address*

YOSEMITE PARK AND CURRY CO.
 YOSEMITE NATIONAL PARK

NELLY GAFFNEY

INC
 354 POST STREET

offer

women of discernment
 the choicest of preparations
 for the care of
 their beauty.



HENRI BENDEL'S

PERFUMES SOAPS
 ESSENTIAL CREAMS

famous the world over.

DAINI BROS.



IMPORTERS
 and
 MAKERS
 FINE PERIOD
 FURNITURE

Pacific Ave. at Polk
 San Francisco

ORdway 4540



RUSSIAN

*Atmosphere
 Music
 Food*

326 SUTTER ST. Phone GA. 0948
 DINNER \$1.00 UP
RUSSIAN COCKTAILS

San Francisco Opera Association

GAETANO MEROLA, General Director
PAUL POSZ, Business Manager

Concerts

12 OUTSTANDING ATTRACTIONS

DECEMBER 3, 1941

RICHARD TAUBER

Popular Viennese Tenor

DECEMBER 10

YEHUDI MENUHIN

Young Genius of the Violin

JANUARY 8, 1942

DUSSOLINA GIANNINI

Unequaled Dramatic Soprano

JANUARY 14

DON COSSACKS

Serge Jaroff, Director

FEBRUARY 5

SERGEI RACHMANINOFF

Famous Russian Pianist

FEBRUARY 9

MARIAN ANDERSON

Greatest Living Concert Singer

FEBRUARY 18

JOSE ITURBI

One of the Very Great Pianists

MARCH 5

OSCAR LEVANT

In Piano Music and Comment

MARCH 23

DOROTHY MAYNOR

Sensational Negro Soprano

MARCH 30

GRACE MOORE

America's Own Queen of Song

APRIL 15

JOHN CHARLES THOMAS

A Baritone Without a Peer

APRIL 23

HELEN TRAUBEL

Brilliant New Metropolitan Star

NEW LOW SEASON PRICES — SAVE 40%

Season Tickets—12 Concerts: \$19.80, \$17.60, \$10.00

Single Concert Tickets: \$2.75, \$2.00, \$1.10. (Tax Included)

TICKETS: SHERMAN, CLAY BOX OFFICE . EXbrook 8585

WAR MEMORIAL OPERA HOUSE



CADILLAC-FLEETWOOD

The only quality motor car
in America today, made
exclusively for the discrim-
inating buyers.

DON LEE

VAN NESS AT O'FARRELL

BELFAST

★
*Manufactured
by the makers
of*
BELFAST
Dry
GINGER ALE
*Famous
Since 1877*



*Sparkling
Water*

PURE, wholesome and delightful to the taste, Belfast Sparkling Water is the ideal table beverage . . . it is *supreme* among the better mixers—heightens the flavor of other beverages and gives longer-lasting sparkle in the glass.

BELFAST BEVERAGE CO.
820 Pacific Avenue DOuglas 0547 San Francisco



MARLOWE



RITTER



LAWLOR



WELLMAN



SIMPSON



LORENZ



WALT I



JURS

f ARTISTS OF *San Francisco* OPERA COMPANY f



HINES



CARROLL



MARKHAM



STRELKOFF



SPENCE



HACKETT



LIEBER



HERSCH

World Affairs Evening Lecture Series

VETERANS AUDITORIUM

CAPT. C. W. R. KNIGHT: Authority on eagles; Master of falconry; Expert photographer; Brilliant showman - with "Mr. Ramshaw" in person.
"Mr. Ramshaw Battles the Blitz" **NOVEMBER 13, 1941**

HUGH WILSON: Former Ambassador to Germany; Special Advisor to Secretary of State; Author of treaties.
"This Enduring Democracy" **NOVEMBER 27, 1941**

NICOL SMITH: World traveler and explorer; Author of "Burma Road", "Bush Master"; Technically perfect photography; Witty raconteur.
"Martinique and The Guianas" **DECEMBER 4, 1941**

H. R. KNICKERBOCKER: International News Service's Ace War Correspondent. A penetrating account of the greatest debacle since the Middle Ages.
"At the Ringside of History" **JANUARY 9, 1942**

JAMES R. YOUNG: Head of International News Service Tokyo office for 13 years; Author of "Behind the Rising Sun"; 61 days in Tokyo jail.
"Ringside Seats in the Asia Arena" **JANUARY 15, 1942**

HERBERT KNAPP: Fine speaker; Expert color photography recording mysterious rites, natural beauty; Vivid explanation supplemented by musical background.
"Fiji, Cannibal Land of Yesterday" **JANUARY 22, 1942**

QUENTIN REYNOLDS: Radio and Newsreel Commentator; Author of "The Wounded Don't Cry"; tentatively titled "Don't Think it Hasn't Been Fun" in preparation.
"London - 1941" **FEBRUARY 6, 1942**

LOUIS FISCHER: Foreign Correspondent; Author of best-seller "Men And Politics", etc.; Analyst of factors in totalitarianism's rise and threat to civilization.
"What About Russia?" **FEBRUARY 12, 1942**

VINCENT SHEEAN: War Correspondent; Author "Personal History", "Not Peace But a Sword"; Brilliant, forceful speaker; Brings challenge to thinking Individuals.
"As the Scene Changes" **FEBRUARY 19, 1942**

STUART CHASE: Noted Commentator on economic and social problems; Author of "Men and Machines", "Tyranny of Words", etc. Keen insight in analysis of economic trends.
"The Pan-American Way" **MARCH 12, 1942**

ROCKWELL KENT: Great Artist; Important Author; Discerning philosopher; Brilliant stimulating and provocative discussion of modern society and the arts.
"Art And Democracy" **MARCH 19, 1942**

LOUIS UNTERMAYER: Poet; Author; Anthologist; One of the country's best known and best loved men of letters; Stimulating talk on current scene.
"What Americans Read and Why" **MARCH 26, 1942**

SEASON TICKETS 12 LECTURES \$13.20 - \$9.90 - \$6.60 (Tax included)

EXTRA LECTURE - DEANE DICKASON: Noted Far East Authority; Foreign Correspondent New York Times.
"The Coveted East Indies" **NOVEMBER 6, 1941**

Half price to season subscribers - 85c - 55c - 40c (Tax included)

COSMOPOLITAN ATTRACTIONS

26 O'FARRELL STREET

SAN FRANCISCO

YUKON 0400

A Music Appreciation offer Sponsored by the
SAN FRANCISCO SYMPHONY

Valuable phonograph recordings being released weekly

RELEASES TO DATE AVAILABLE

August 15th
SCHUBERT'S
 Symphony No. 8 in B Minor

August 22nd
MOZART'S
 Symphony No. 40 in G Minor

August 29th
BEETHOVEN'S
 Symphony No. 5 in C Minor

September 5th
WAGNER'S
 Preludes to "Die Meistersinger"
 Preludes to "Parsifal"

September 12th
DEBUSSY'S
 "Afternoon of a Faun"
 "Clouds" and "Festivals"

September 19th
BACH'S
 Brandenburg Concertos
 Nos. 2 and 3

September 26th
BEETHOVEN'S
 Symphony No. 3 in E Flat
 Major (Eroica) (Group No. 1)

October 3rd
BEETHOVEN'S
 Symphony No. 3 in E Flat
 Major (Eroica) (Group No. 2)

October 10th
TSCHAIKOWSKY
 Symphony No. 6 in B Minor
 (Pathetique)

October 17th
BRAHMS'
 Symphony No. 1 in C Minor

October 24th
BEETHOVEN'S
 Symphony No. 6 in F Major
 (Pastoral)

October 31st
SCHUBERT'S
 Symphony No. 5 in B Flat Major

November 7th
BEETHOVEN'S
 Symphony No. 7 in A Major

3 and 4 Record Symphonies \$1.79 plus 3% tax 5 Record Symphonies \$2.29 plus 3% tax

TSCHAIKOWSKY'S "NUTCRACKER SUITE"
 (Special Release Date to Be Announced)

Check symphonies desired. Send in remittance plus 25c mailing costs.

MUSIC APPRECIATION HEADQUARTERS

393 SUTTER STREET . EXbrook 7645

Oakland, BREUNER'S, 21st and Broadway . Hlgate 4343

Berkeley, U. of C. Symphony Forum, Stephens Union . ASHbury 4800

COSMOPOLITAN ATTRACTIONS *also present*

Clare Tree Major Children's Theatre of New York

World's Finest Theatre for Children

CURRAN THEATRE - SUNDAY AFTERNOONS AT 3

"SLEEPING BEAUTY".....NOV. 2, 1941
 "TOBY TYLER".....DEC. 7, 1941
 "POOR LITTLE RICH GIRL".....JAN. 18, 1942
 "MRS. WIGGS OF THE
 CABBAGE PATCH".....FEB. 22, 1942

SEASON TICKETS (Four Attractions) \$3.85 - \$2.75 - \$1.65 (Tax Included)

Group Rates on application.

Single Ticket Reservations — Sherman, Clay — EXbrook 8585

Brazil Coffees

NOTED FOR THEIR RICH FLAVOR

Used in ever increasing quantity. Price, Quality, Volume.
Contains everything required
for a Fine Cup of Coffee.



National Coffee

DEPARTMENT OF BRAZIL

Rio de Janeiro

210 Post St. San Francisco

New York 120 Wall Street



*after the
Opera...*

as traditional as Orchids,
Full Dress . . . and tomorrow's compliments.

POLK AT CALIFORNIA

SINCE 1888—FIFTY-THREE YEARS



ORIGINAL STEEL ENGRAVING

FOR CAREFULLY DRESSED MEN
SHIRTS — PAJAMAS — ROBES

D. C. HEGER

Importers and Shirt Makers

170 SUTTER STREET ☆ SAN FRANCISCO

In Los Angeles:
426 WEST SIXTH STREET

In Paris:
12 RUE AMBROISE THOMAS

GUARANTOR MEMBERS

of the

SAN FRANCISCO OPERA ASSOCIATION

Mr. and Mrs. C. R. Adams
 Jennie S. Alder
 Mrs. Mary B. Alexander
 Lucy H. and Edith W. Allyne
 Mr. and Mrs. H. V. Alward
 Margaret Andrews
 Mrs. William Babcock
 Mr. and Mrs. George
 Washington Baker, Jr.
 Mr. and Mrs. Frazer Bailey
 A. R. Baldwin
 Dr. and Mrs. Otto Barkan
 Evelyn H. Barron
 Mr. and Mrs. R. S. Beall
 Mr. and Mrs. F. N. Belgrano, Jr.
 Mr. and Mrs. David Benioff
 Mr. and Mrs. Robert I. Bentley
 Mrs. Walter H. Bentley
 Altess Kutner Berenson
 Dr. T. Binkley
 Mr. and Mrs. Newton Bissinger
 W. Harry Blatchly
 Louis Bloch
 Charles R. Blyth
 Mrs. Angus Gordon Boggs
 Mrs. Robert C. Bolton
 Mrs. F. E. Booth
 Miss Louise A. Boyd
 Mrs. Frederick W. Bradley
 H. Sewall Bradley
 Caroline and Katherine Breuner
 Elizabeth Brice
 Mrs. William Ellery Briggs
 Mr. and Mrs. Roy A. Bronson
 Mrs. Philip Neville Brooke
 George W. Brooks
 Arthur M. Brown, Jr.
 Mr. and Mrs. Louis C. Brown
 Ralph Brown
 Mrs. E. E. Brownell
 Starr Bruce
 Frank E. Buck
 Mrs. Frank H. Buck
 Dr. and Mrs. Leonard W. Buck
 Thomas Buck
 Mr. and Mrs. John R. Cahill
 Dr. William Otis Calloway
 Mr. and Mrs. George T. Cameron
 Estelle Carpenter
 Selah Chamberlain, Jr.
 Mr. and Mrs. Drew Chidester
 Charles A. Christen

Herbert W. Clark
 Mrs. Tobin Clark
 Mrs. Warren D. Clark
 Newton B. Coghill
 Mrs. John P. Coghlan
 Mr. and Mrs. George D. Cohn
 Mrs. Max M. Cohn
 Mr. and Mrs. Colbert Coldwell
 Persis H. Coleman
 S. Waldo Coleman
 H. D. Collier
 J. J. Coney
 Mrs. Zachary T. Coney
 Dr. and Mrs. Frederick C. Cordes
 Arthur S. Crites
 William W. Crocker
 George E. Crothers
 Miss Karolyn Hope Curtis
 R. K. Davies
 Mrs. Charles J. Deering
 Mrs. Frank P. Deering
 In memoriam
 Frank Prentiss Deering
 Mrs. George F. de Latour
 Frank H. Denman
 Mrs. Robert T. Devlin
 Mrs. Samuel L. Dinkelspiel
 Miss Katherine Donohoe
 Mrs. F. A. Dorn
 H. B. Drescher
 Mrs. Frank H. Dunne
 A. W. Eames
 Mrs. Frances C. Edwards
 Alexis L. Ehrman, Jr.
 Albert L. Ehrman
 Mrs. Alfred Ehrman
 Sidney M. Ehrman
 Mrs. S. W. Ehrman
 Milton H. Esberg, Jr.
 Mrs. Milton H. Esberg
 Mr. and Mrs. Paul I. Fagan
 Lionel B. Feigenbaum
 Mrs. Louis Feigenbaum
 Mrs. R. Craig Ferguson
 Excelentissima Maria Antonia Field
 Mrs. William M. Fitzhugh
 Mr. and Mrs. Mortimer Fleishhacker
 R. C. Force
 John F. Forbes
 Mr. and Mrs. Edward T. Ford
 J. E. French
 William Fries

USIGLI MUSIC STUDIO

VOICE - OPERA REPERTORY
 ORCHESTRATION - COMPOSITION

2245 SACRAMENTO ST.
 Phone West 2602

ROSEMARY GLOSZ *Doctor of Music*

A SINGER WHO TEACHES, A TEACHER WHO SINGS.

Repertoire in the languages, Opera, Concert and radio. European training under
 Lehmann, Battistini, Caron and Emrich. Audition on Application

Hotel Empire—Suite 2302

Phone MArket 3400

GROBE MUSIC COMPANY presents in

SCORES, LIBRETTOS, AND SHEET MUSIC

DON PASQUALE
MADAMA BUTTERFLY
L'AMORE DEI TRE RE

LA FILLE DU REGIMENT
TANNHAUSER
TOSCA
RIGOLETTO

BARBER OF SEVILLE
SIMON BOCCANEGRA
CARMEN

EXbrook 0442

GROBE MUSIC CO.
310 SUTTER STREET

SINGERS and TEACHERS
Here Is YOUR opportunity

... MAX PONS ...

Eleven years Head of Vocal Repertoire and Coaching Department at the Curtis Institute of Music in Philadelphia is NOW Residing in San Francisco

MR. PONS—counts among his students:—Helen Jepson, Rose Bampton, Conrad Thibault
— and —

IRRA PETINA, the popular Prima Donna of the Current season who says: "Under his inspired guidance there is no height we cannot attain"

2614 JACKSON ST.
San Francisco

For
Auditions and Interviews
Call Fillmore 9023

NBC Concert Service

OF THE NATIONAL BROADCASTING COMPANY, INC.
MARKS LEVINE, *Managing Director*

SAN FRANCISCO and LOS ANGELES OPERA SEASON 1941:

MARGIT BOKOR LAURITZ MELCHIOR JAN PEERCE EZIO PINZA
STELLA ROMAN GLADYS SWARTHOUT

PACIFIC COAST CONCERT SEASON 1941-1942

Sopranos

DUSOLINA GIANNINI
ANNE JAMISON
JARMILA NOVOTNA
STELLA ROMAN
GLADYS SWARTHOUT
JOSEPHINE TUMINIA

Contraltos

MARIAN ANDERSON

Baritones and Basses

DOUGLAS BEATTIE
RICHARD BONELLI
FRANK CHAPMAN
DONALD DICKSON
EZIO PINZA

JOHN CHARLES THOMAS

Violinists

ROLAND GUNDRY
NATHAN MILSTEIN
MIRIAM SOLOVIEFF
JOSEPH UZIGETI

Pianists

RACHMANINOFF
BRAILOWSKY
RUBINSTEIN
OSCAR LEVANT
JOSEF LHEVINNE

Tenors

LAURITZ MELCHIOR
JAN PEERCE

Cellist

EMANUEL FEUERMANN

Special Attractions

RUTH DRAPER
BALLET RUSSE DE MONTE CARLO

DON COSSACK CHORUS
SALZEDO ENSEMBLE

Local Concert Management: Concert Division, San Francisco Opera Association
Booking Representative for California, Utah, Nevada, Arizona and Northwest Texas:
L. E. BEHYMER, Auditorium Bldg., Los Angeles

San Francisco & Northwest Representative: ALEXANDER F. HAAS, 111 Sutter St., San Francisco

GUARANTOR MEMBERS *Continued*

<p>Mrs. W. Parmer Fuller, Jr. Maurice A. Gale Mrs. A. Gartenlaub Mrs. Domingo Ghirardelli D. Lyle Ghirardelli Mrs. L. Ghirardelli A. P. Giannini George B. Gilson Celene and Lottie D. Goldstein Louis S. Goldstein Mr. and Mrs. George Davis Graham Mr. and Mrs. J. D. Grant Mrs. C. Gratsos Dr. and Mrs. Gerald Gray Mr. and Mrs. Berthold Guggenheim Gustav Gumpel Madeleine and William Haas Marshall Hale Mrs. Prentiss Cobb Hale Reuben B. Hale Herbert E. Hall Eminent P. Halsted Richard C. Ham W. F. Hanrahan Mrs. Robert D. Harden Mrs. L. W. Harris Maurice E. Harrison Mrs. Elystus Hayes Arthur W. Hazen Timothy Healy Edith Hecht Mr. and Mrs. Walter D. Heller Mrs. E. S. Heller Walter S. Heller Mrs. I. W. Hellman Mrs. Robert B. Henderson Leslie W. Hills Mr. and Mrs. Harry H. Hilp Carl Hoffman Mr. and Mrs. Edward Hohfeld Osgood Hooker Mrs. Herbert Hoover George H. Hotaling Marian Huntington Mrs. Joseph Hyman S. Nicholas Jacobs Mrs. Frank L. Jeddiss Mrs. Clarence Loran Johnston Mrs. James Irvine Mrs. Ira Kahn Samuel Kahn Henry J. Kaiser Mr. and Mrs. George R. Keast Mrs. Charles J. Keenan Charles Kendrick Arthur Dale King Percy L. King R. W. Kinney Mrs. Josephine R. Kleinjung</p>	<p>Mrs. William E. Kleinsorge Marion H. Kohn Miss Caroline Korbelt Elsa R. Korbelt Mrs. Jesse Koshland Mrs. Marcus S. Koshland Frederick J. Koster Mr. and Mrs. E. V. Krick Gus Lachman Mr. and Mrs. A. G. Lang Mrs. James Potter Langhorne Mr. and Mrs. John G. Larson Mrs. Charles G. Lathrop Mr. and Mrs. Leland S. Lathrop Dr. Mary H. Layman J. B. Levison Mrs. Jesse W. Lilienthal, Jr. F. L. Lipman Mr. and Mrs. Samuel Lilienthal Clarence R. Lindner Dr. and Mrs. Hans Lisser Mrs. Norman B. Livermore James K. Lochead Mrs. William M. Loftus M. E. Lombardi Mrs. Alan J. Lowrey Louis R. Lurie James A. McAllister Mrs. Andrew G. McCarthy Mr. and Mrs. A. M. McCarty Mrs. William H. McCormick Mr. and Mrs. Angus D. McDonald Mrs. Mark L. McDonald Mrs. John McGaw Felix S. McGinnis Mr. John A. McGregor John D. McKee Mrs. Alfred McLaughlin Donald D. McLean Mr. and Mrs. Frederick W. McNear Mrs. George P. McNear Graeme K. McDonald Mrs. J. W. Mailliard, Jr. Mr. Peter Macris Mr. and Mrs. Grover A. Magnin Mr. and Mrs. Gaetano Merola Evelyn Mendessolle Mrs. H. C. Merritt, Jr. Mrs. George H. C. Meyer Viola L. Meyer C. F. Michaels C. O. G. Miller Robert Watt Miller Maxwell C. Milton Henrietta Moffat J. K. Moffitt Kenneth Monteagle F. H. Montgomery Mrs. Joseph A. Moore Mrs. Horace W. Morgan</p>
--	---

ANNIE LOUISE DAVID

HARP SOLOIST AND TEACHER

Residence Studio: 132 Fairmont Hotel ✓ San Francisco ✓ DOuglas 8800

A Concert of Music by **RAY GREEN** AMERICAN COMPOSER

INDIVIDUAL AND GROUP WORKS PERFORMED BY . . .

CARL FUERSTNER . . . ERNEST KUBITSCHKEK . . . ALBERT WHITE
 RAY HARRINGTON . . . DOUGLAS THOMPSON . . . CHORUS AND SOLOIST
COMMUNITY PLAYHOUSE, SUNDAY, NOVEMBER 23, 3 P. M.

BOX OFFICE: SHERMAN, CLAY & CO. - COMMUNITY PLAYHOUSE

ADMISSION: 1.10, 83c STUDENTS 55c - MANAGEMENT: DON CHURCH

PSST! ...I'VE AN
INTERESTING PASTIME FOR YOU



WALK up to any cheery
candy department at a
**PIG'N WHISTLE RESTAU-
RANT** and pick out your own
choice of delectables from
86 different suave confec-
tions. Called the **POPULAR
PACK** at only 70c per pound.
It's fun and delicious enter-
tainment.

Other candies from \$1.25 to \$1.75 per lb.

**33 POWELL
130 POST**

**621 MARKET
1032 MARKET**

. . . where
GIFT FINDING
is as much
fun as
GIFT GETTING

The NATALIE SHOP

: a decorative shrine for somebody's garden : a dainty figurine
for a wedding gift : a hand-dyed smock for a dear friend : gay
nappies for the kind soul who always asks you to lunch : and
(why not?) a little nifty for yourself? Come in and browse.

12 TILLMAN PLACE (Recessed from Grant bet. Post & Sutter)

THE SIGN OF SERVICE

BYINGTON
ELECTRIC CO.

RADIOS ELECTRIC WIRING — FIXTURES & REPAIRS 1809 FILLMORE STREET
Phone WALnut 6000 Service from 8 a.m. to 10 p.m. SAN FRANCISCO

JOHN WALKER & CO.

111 MONTGOMERY STREET GARFIELD 1132-33

WINES AND SPIRITS

All Standard Brands at Competitive Prices

FREE DELIVERY SERVICE: San Francisco, the Peninsula and
Transbay Districts

CHARGE ACCOUNTS INVITED

GUARANTOR MEMBERS *Continued*

Elvon Musick
 Guido J. Musto
 Laura Musto
 Mrs. Juliet E. O. Munsell
 A. E. Nelson
 Mr. and Mrs. Ralph R. Nelson
 Julia M. Neppert
 Newton H. Neustadter
 Hugo D. Newhouse
 Mrs. Alfred Newman
 John Francis Neylan
 Mrs. Stanhope Nixon
 Mrs. Mary L. Obujen
 Clarence M. Oddie
 Benjamin J. Older
 Mr. and Mrs. Edwin Letts Oliver
 W. H. Orrick
 Charles R. Page
 Mrs. S. H. Palmer
 Mrs. Gratian D. Phillips
 Mr. and Mrs. G. Pisani
 Aram Poladian
 Mrs. Ashton Potter
 J. Sheldon Potter
 Mr. and Mrs. Stanley Powell
 Mrs. William Aden Powell
 Mrs. George A. Pope
 Mrs. Warren S. Quinn
 Mrs. Carl Raiss
 Jane D. Rawlings
 A. S. Rees
 Mrs. James W. Reid
 Mrs. B. S. Revett
 Dr. Ralph A. Reynolds
 Mrs. Achilles Roos
 George H. Roos
 Robert A. Roos

John Rosekrans
 Mrs. Charles H. Rosenbaum
 Leland S. Rosener
 Mrs. Angela King Roth
 Mr. and Mrs. William P. Roth
 W. Lansing Rothschild
 Betty Saxe
 Horace H. Scales
 R. H. Scanlon
 Carl Schaubye
 Else Schilling
 Dr. Walter Schilling
 Mrs. E. G. Schmiedell
 Albert E. Schwabacher
 Mrs. Frank Schwabacher
 James H. Schwabacher
 Mrs. Louis A. Schwabacher
 Mr. and Mrs. R. H. Shainwald
 Mr. and Mrs. R. W. Shainwald
 F. R. Sherman
 J. F. Shuman
 Miss Cordelia L. Simpkins
 May Sinsheimer
 Mrs. Edgar Sinton
 Mr. Charles W. Slack
 Mrs. Joseph Sloss
 Mrs. Leon Sloss
 Mr. and Mrs. M. C. Sloss
 Stanley C. Smallwood
 Charles Watt Smith
 Mrs. Nicol Smith
 In memoriam
 Dr. Wallace D. Smith
 Mrs. George B. Somers
 Mrs. Edward B. Stanwood
 Mrs. Sigmund Stern
 William W. Stout

Dr. and Mrs. John Philip Strickler
 Mr. John Strickler, III
 Miss Benka Strickler
 Mr. and Mrs. Walter H. Sullivan
 Mr. and Mrs. Alfred Sutro
 Mrs. John G. Sutton
 Mrs. D. Armstrong Taylor
 George D. Thierbach
 Mrs. Myron I. Thomas
 Mrs. Andrew B. Talbot
 Mrs. J. H. Threlkeld
 George C. Thierbach
 William Timson
 Mr. and Mrs. Cyril Tobin
 Mr. and Mrs. Ernest Torregano
 Helen Towne
 Mrs. Alfred S. Tubbs
 Mr. and Mrs. Nion R. Tucker
 Mrs. Edward Van Bergen
 Mr. and Mrs. Daniel Volkmann
 Gustave A. Voute
 George Wagner
 Bradley L. Wallace
 Mrs. Clarence R. Walter
 Whitney Warren, Jr.
 Mrs. C. A. Webster
 Mrs. G. C. Whitaker
 L. C. Whitaker
 Robert L. Wiel
 Stephen Williams
 Mrs. Clinton E. Worden
 Mr. and Mrs. Allen G. Wright
 Mr. and Mrs. H. L. Wright
 Mr. and Mrs. F. A. Zane
 Mrs. V. Zaruba
 J. D. Zellerbach

The Process Company

Process Printing · Engraving
 Business and Professional Stationery
 Social Stationery · Greeting Cards
 Wedding Announcements · Menus

☆

. . *Xmas Cards* . .

Place Your Orders Now

Exclusive Samples

Large Variety

Your Name

Included

THE PROCESS COMPANY

690 MARKET STREET, Suite 207
 GARFIELD 2913

Y

YOU WILL FIND

The Smartest Apparel

of

The Season

at

CAROLYN KELSEY

225 POST STREET
 SAN FRANCISCO

☆

124 UNIVERSITY AVE.
 PALO ALTO

SAN FRANCISCO OPERA GUILD, INC.

MRS. HENRY POTTER RUSSELL, *President* MRS. KENNETH MONTEAGLE, *Vice-President*
MRS. THOMAS CARR HOWE, Jr., *Vice-President* MR. JOHN L. BRADLEY, *Secretary*
MR. JERD SULLIVAN, *Treasurer*

MEMBERS

Abbott, Mrs. LeRoy C.
Ackerman, Mrs. Lloyd S.
Adams, Mrs. Arthur C.
Albert, Mrs. Alexander
Alexander, Mrs. Douglas
Alvord, Mrs. R. M.
Anderson, Mrs. Berrien
Andrews, Miss Margaret
Armsby, Mrs. Leonora Wood
Arnstein, Mrs. Walter
Ashe, Mrs. Gladys Crocker
Baker, Mrs. Wakefield
Bacon, Mrs. Edward R.
Barthold, Mrs. R. M.
Bartlett, Mrs. Edward Otis
Beek, Mrs. Julian Palmer
Bekins, Mrs. Reed J.
Benfield, A. M.
Bennett, Mrs. George Edwin
Bentley, Miss Florence
Bentley, Mrs. Charles
Bentley, Mr. R. I., Jr.
Bentley, Mrs. Whitney
Benton, Miss Jessie E.
Berger, Mrs. Sam
Best, Mrs. Joseph H.
Bishop, Mrs. Roy N.
Bingham, Mrs. Woodbridge
Black, Mrs. Charles N.
Blair, Miss Jennie M.
Blinder, Mrs. Naoum
Bliss, Miss Phyllis
Bloch, Mrs. Fred
Bloch, Ruth V.
Boardman, Mrs. Walter W.
Boland, Mrs. Eldred
Borel, Miss Victoire
Bovet, Mrs. Louis
Bowles, Mrs. George
Boyd, Miss Louise A.
Bradley, Mrs. Frederick W.
Bradley, Mr. H. Sewall
Bradley, Mrs. James Parks
Bradley, Mrs. John D.
Bradley, Mrs. John Lockwood
Bradley, Mrs. Worthen
Brandenstein, Mrs. M. J.
Brauns, Mrs. W. C.
Brawner, Mrs. A. Harry
Brawner, Mrs. W. P. F.
Bray, Mrs. A. F.
Breedon, Mrs. John N.
Brinck, Mrs. Lloyd H.
Brisacher, Mrs. Emil
Brown, Mrs. Abraham Lincoln
Brown, Mrs. Cabot
Brown, Mrs. Hillyer
Brown, Mrs. Walter D.
Bruce, Starr
Bryan, Mrs. C. F.
Burke, Miss Barbara
Burroughs, Mrs. Robert B.
Busher, Mrs. Walter P.
Carlson, Mrs. Arthur William
Carrier, Mrs. Craig
Carpenter, Mr. Russell
Carraza, Mr. Arthur F.
Cartan, Mrs. Henry
Chickering, Mrs. A. L.
Chipman, Mrs. W. F.
Clara, Madame
Clark, Mrs. Vincent F.
Clayburgh, Mrs. Leo J.
Cofer, Mrs. E. M.
Coghill, Mr. Newton Booth
Coghlan, Mr. John P.
Coleman, Mr. S. Waldo
Colman, Mrs. Jesse C.
Conlin, Miss Mary R.
Cooper, Mr. Sheldon
Cooper, Miss Ethel
Cope, Mrs. W. B.
Crellin, Miss Mona
Crocker, Mrs. Charles
Crocker, Mr. Templeton
Crummey, Mrs. John D.
Crummey, Mrs. D. Clifford
Curtis, Carolyn Hope
Cushing, Mrs. O. K.
Dailey, Mrs. Gardner
Darsie, Mrs. William P.
Davidson, Mrs. Marie Hicks
Davies, Mrs. Paul
Davies, Mrs. Ralph K.
Davis, Miss Janet F.
Davis, Mrs. John F.
Davis, Mrs. John P.
De Lee, Mrs. S. T.
Denman, Mrs. William
Dibblee, Mrs. Ben
Dick, Mrs. Elizabeth
Dickson, Mrs. Russell M.
Dinkelspiel, Mrs. Samuel L.
Dixon, Miss Suzanna
Dobbins, Mrs. Hugh
Dorst, Mrs. Warrington
Downing, Mrs. Paul M.
Dray, Mrs. Frank R.
Drescher, Mrs. H. B.
Dunphy, Mrs. Charles
Dutton, Mrs. Henry Foster
Dwyer, Mrs. Thomas
Ebright, Mrs. George
Edwards, Clara D.
Eisenbach, Mrs. David
Englar, Mrs. Clayton H.
Englehart, Mr. Forrest
Englehart, Mrs. Forrest
Field, Miss Gertrude
Filer, Mrs. Walter
Fitzgerald, Mrs. R. M.
Fitzhugh, Mrs. William M.
Fleishhacker, Mrs. Herbert Jr.
Fletcher, Mrs. Lawrence S.
Floyd, Mrs. B. C.
Force, Mrs. George
Ford, Mr. Bernard W.
Ford, Mrs. Bernard W.
Fuller, Mrs. George Wright
Fuller, Mrs. W. Parmer III
Fuller, Mrs. W. Parmer, Jr.
Funsten, Mrs. Reed
Ganz, Mrs. Frederick M.
Gerbode, Mrs. Frank
Ghirardelli, Mrs. Alfred
Gittings, Mrs. Harry, Jr.
Glenn, Mrs. Ethel W.
Glide, Mrs. J. H.
Goodfellow, Miss Jane
Goodfellow, Mrs. J. D.
Grace, Mrs. Joseph
Graham, Mrs. James
Grant, Mrs. Joseph D.
Grant, Mrs. Spencer
Greenbaum, Mr. Emil
Greenlee, Mrs. Frederick L.
Greenlee, Mrs. F. S.
Gregory, Mrs. Donald
Guittard, Mrs. Horace
Gumpel, Mrs. Gustav
Gunst, Mrs. Morgan A.
Guggenlime, Mrs. Berthold
Haas, Mrs. Alexander
Haas, Miss Rhoda
Haas, Mrs. Walter A. Jr.
Hale, Mrs. Newton J.
Hale, Mrs. Randolph
Hall, Mrs. Hugh M.
Halsted, Mr. Eminent P.
Hanna, Mrs. John Lindsay
Hanna, Mrs. Richard J.
Hansen, Mrs. Albert August
Harris, Mrs. L. W.
Harrison, Mrs. Maurice E.
Hastings, Mrs. Russell
Hayes, Miss Lyetta
Hecht, Miss Edith
Heimann, Mrs. Richard
Hellman, Mrs. Frederick
Henderson, Mrs. Frederick B.
Henderson, Mrs. Wellington S.
Herrmann, Mrs. Gerald
Hetfield, Mrs. C. A. W.
Hewlett, Mrs. A. W.
Hill, Mrs. Fentress
Hill, Mrs. Harold
Hill, Mrs. Harry
Hockenbeamer, Mrs. A. F.
Hoffman, Mrs. Clifford J.
Hooker, Mrs. Osgood
Howe, Mrs. Thomas Carr, Jr.
Hutchens, Mrs. F. C.
Hutchins, Mrs. John Power
Jackman, Mrs. James
Jameson, Mrs. Owen
Johnson, Mrs. E. A.
Johnson, Mr. Harold I.
Johnston, Mrs. Clarence Loran
Jones, Mrs. Horace
Kahn, Miss Barbara
Keator, Mr. Benjamin
Keenan, Mrs. Charles J.
Keesling, Mrs. Francis V.
Keil, Mrs. Edward D.
Keil, Mrs. Russell D.
Kelly, Mrs. T. Henshaw
Kiersted, Mrs. Henry S.
King, Miss Frances
Kirkbride, Mrs. Walter H.
Kilpatrick, Mrs. W. K.
Kingsley, Miss Myra
Kirkwood, Mrs. Robert C.
Kleinjung, Mrs. J. R.
Kleiser, Mrs. George Jr.
Knox, Mrs. John B.
Kuechler, Mrs. H. N., Jr.
Lachman, Mrs. Gustave
Lachman, Mr. Gustave
Laird, Mrs. Lee
Lapham, Mrs. Roger D.
Lathrop, Mrs. Leland S., Jr.
Lauridsen, Mrs. T. M.
Lay, Mrs. Mabel
Lazard, Mrs. Claude
Lazelle, Miss Rena
Lee, Mrs. Sidney
Legg, Miss Fidella
Lengfeld, Mrs. Louis
Lewis, Mrs. Azro N.
Lilienthal, Frances Marie
Lilienthal, Mrs. Theodore Max
Livermore, Miss Edith

This list is incomplete. It will be completed in the next issue.

CONTRIBUTING MEMBER ORGANIZATIONS

The Baldwin Piano Company
 Blum's
 Borden's Dairy Delivery Company
 Bullock & Jones Company
 Caroline Kelsey
 City of Paris Dry Goods Company
 City Transfer Company
 Columbia Concerts Corporation
 H. S. Crocker Company
 Davis-Schonwasser Company
 The Emporium
 Julius Eppstein
 Goldstein & Co.
 Hale Bros., Inc.
 Hotel Mark Hopkins
 Hotel St. Francis
 K F R C, Don Lee Broadcasting System
 K Y A, Hearst Radio, Inc.
 H. Liebes & Co.
 Livingston Bros.

Lovina Hund
 I. Magnin & Company
 Joseph Magnin Company
 Maison Mendessolle
 V. C. Morris
 Musicians' Union, Local No. 6
 National Broadcasting Company
 Nelly Gaffney
 O'Connor Moffatt and Company
 Pisani Printing and Publishing Co.
 Podesta & Baldocchi
 Ransohoff's, Inc.
 Roos Bros.
 Shreve & Company
 Standard Oil Company
 Schwabacher Frey Company
 St. Francis Beauty Shop
 Weinstein Company
 The White House
 Yellow Cab Company

Before the Opera . . . After the Opera . . .

For formal or informal parties, with food and beverages of the choicest, you will enjoy the attractive dining rooms and the Old English Tavern so conveniently near

AT THE WHITCOMB

MARKET AT EIGHTH DRIVE-IN GARAGE

1. Hotel Whitcomb
2. Opera House
3. Museum of Art
4. City Hall
5. Auditorium
6. State Building
7. Public Library
8. Federal Building
9. Furniture Mart
10. Hospitality House
11. Public Health Center

CATHERINE B. SWINT
PIANO
STEWART BRADY, VOICE
PUPIL OF DINO BORGIOLO
STUDIO
3368 JACKSON STREET
SAN FRANCISCO

DR. FRANKLIN MITTAU
CHIROPODIST
ORdway 0432

LESTER J. MITTAU
ATTORNEY-AT-LAW
MT. VERNON NEW YORK

MORGAN MUSIC STUDIO

872 CHESTNUT STREET, SAN FRANCISCO

VIRGINIA MORGAN
OPERA HARPISIT
HARP INSTRUCTION
HARPISIT OF THE
SAN FRANCISCO SYMPHONY
TELEPHONE: TUXEDO 2738 FOR APPOINTMENT

FRANCES MORGAN
VIOLIN INSTRUCTION
MEMBER OF THE
MORGAN TRIO

STELLA SPRAGUE BEST

TEACHER OF VOICE

PUPILS PREPARED FOR
OPERA - CONCERT
Phone: GRaystone 2786
STUDIO 204, 2845 VAN NESS AVE.

ELIZABETH WILLS

VOICE BUILDING - COACHING
SINGERS PREPARED FOR
RADIO - CONCERT - CHURCH - OPERA
BEGINNERS ACCEPTED
VOICES RECORDED
701 PINE STREET Sutter 1584

LINCOLN BATCHELDER

distinguished California pianist in

TUESDAY
NOVEMBER 18

RECITAL

COMMUNITY
PLAYHOUSE

HANCOCK BROS.

ROLL AND RESERVED SEAT TICKETS
25 JESSIE STREET DOuglas 2191
San Francisco, California

CITY TRANSFER CO.

SERVES SAN FRANCISCO OPERA CO.
WHY NOT YOU?
MOVING - STORAGE - SHIPPING
162 TURK STREET PROspect 3060

MUSIC in all its branches

3435 Sacramento St.
WALNUT 3496

taught by leading musical educators
Ada Clement, Lillian Hodgehead, Co-directors

SAN FRANCISCO CONSERVATORY OF MUSIC, INC.



JOHANNA KRISTOFFY

PRIMA DONNA SOPRANO

TEACHER of VOICE

From Primary Beginning to Final Accomplishment
Opera, Church and Concert Repertoire

740 PINE STREET

EXbrook 4366

FUNDAMENTAL FAMILY NEEDS



1. REGULAR INCOME

to meet the month-to-month expenses.



2. EDUCATION FUNDS

for each child as he or she reaches school or college age.



3. EMERGENCY FUNDS

in case of serious illness or other extraordinary need.

Ask how *all three* of these can be provided for
through a LIFE INSURANCE TRUST

Wells Fargo Bank & Union Trust Co.

SAN FRANCISCO

WELLS FARGO OFFICE · MARKET AT MONTGOMERY
UNION TRUST OFFICE · MARKET AT GRANT AVENUE

Member F. D. I. C.



ANGELA CUMMINS
Chesterfield's
Girl of the Month

At all the Games
IT'S CHESTERFIELD

FOR MILDNESS, for BETTER TASTE and COOLER SMOKING, Chesterfield is the winning cigarette... they're quick to satisfy with their *right combination* of the world's best cigarette tobaccos.

All around you, pack after pack, you'll see Chesterfields giving smokers a lot more pleasure. *Join in, light 'em up, and you've got a cigarette to cheer about.*

Everywhere you go...

it's have a Chesterfield *They Satisfy*