

Carmen

1940

Friday, October 25, 1940 8:15 PM  
Saturday, November 2, 1940 8:15 PM

SFO\_PUB\_01\_SFO\_1940\_04

Publications Collection

San Francisco Opera Archives

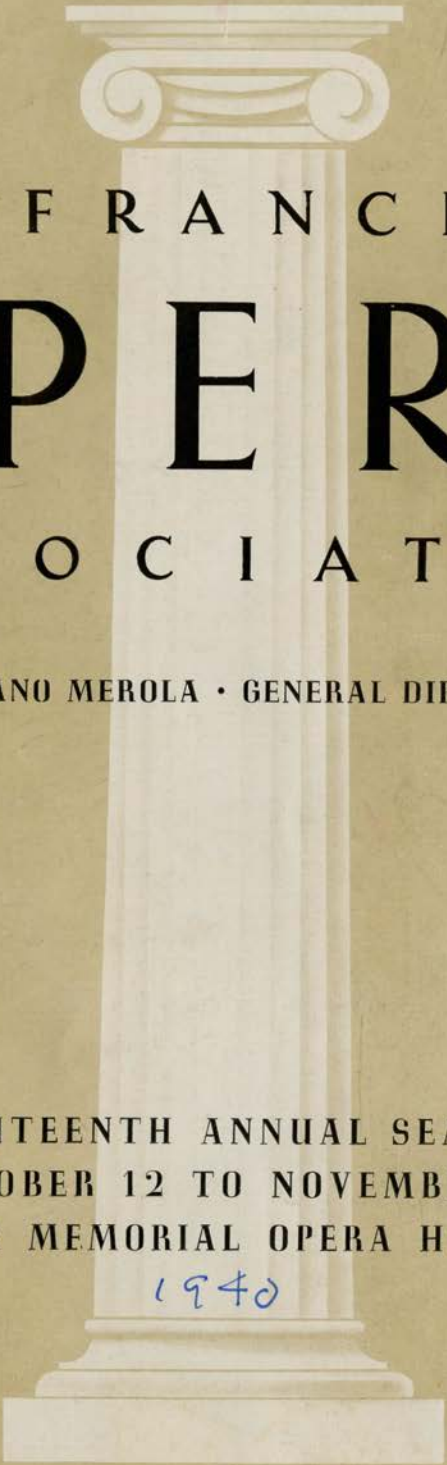

SAN FRANCISCO

OPERA

ASSOCIATION

GAETANO MEROLA • GENERAL DIRECTOR

EIGHTEENTH ANNUAL SEASON  
OCTOBER 12 TO NOVEMBER 2  
WAR MEMORIAL OPERA HOUSE

1940

*Livingston Bros.*  
GRANT AVENUE AT GEARY STREET

AN Opera  
TRADITION  
*Livingston*  
Gowns

+

COMPLETE  
COLLECTION OF  
JEWELRY  
WRAPS  
BAGS





## Fall Exhibit

*Gentlemen of discrimination  
who appreciate fine apparel  
are invited to view the  
new Oxford Clothes for Fall  
now on exhibit.*

*Oxford Clothes, by the sheer  
beauty of their custom fabrics,  
and the custom excellence  
of their tailoring,  
have no peer or parallel  
wherever fine clothing is known.*



### Oxford Clothes

Finest Custom Quality

*Sixty-five Dollars*

AND UPWARDS

## Bullock & Jones

CUSTOM TAILORS · MEN'S WEAR · IMPORTERS  
340 POST STREET · UNION SQUARE NORTH



# *Outside—a snowy winter wonderland Inside—a cheery log-fire's welcome*

*Come for the beauty* of still white meadows, towering icy cliffs, frost-spangled trees—Nature in ermine!

*Come for sports*—skiing, skating, sleighing, tobogganing, the West's most complete snow fun program.

Whatever your purpose, Ahwahnee hospitality will accent your pleasure. Ahwahnee comforts, service, fine food—and gay evenings before the big fireplace—double Winter's delights.

## *Ahwahnee in Yosemite*

CALIFORNIA'S SMART  
WINTER ADDRESS

### **Special All-Expense Rate**

Includes everything necessary for a full week of skiing and skating—sessions at Yosemite Ski School, unlimited use of Upski and skating rink, transportation between ski runs and Ski House, meals and luxurious Ahwahnee accommodations. For details, phone EXbrook 3906.

**YOSEMITE PARK AND CURRY CO.**





GAETANO MEROLA

*General Director*

SAN FRANCISCO OPERA COMPANY



# Baldwin



The world's most honored piano  
is the piano for your home or studio

Grand Prix, Exposition Universelle Internationale, Paris, 1900, with Decoration of the French Legion of Honor.

Grand Prize, Louisiana Purchase Exposition, St. Louis, 1904.

Grand Prize, World Exposition, London, 1914.

Papal Medal, Rome, 1923.

Official Piano of the Chicago Civic Opera Company, 1922-1932.

Official Piano of the Century of

Progress, Chicago, 1933-1934.

Official Piano of the Texas Centennial Exposition, Dallas, 1936.

Official Piano for the Cincinnati Symphony Orchestra, Chicago Grand Opera Company, and the Pittsburgh Symphony Orchestra.

Official Piano for more than 200 Radio Broadcasting Stations.

Official Piano for the Golden Gate International Exposition, 1939.



310 SUTTER STREET . . . SAN FRANCISCO

Some of the  
Artists  
of today  
who find the  
Baldwin  
the perfect  
instrument  
for the  
expression  
of their art.

Dwight Anderson  
Frances Antoine  
Wilhelm Bachaus  
Harold Bauer  
Molssaye Boguslawski  
Jussi Bjoerling  
Lucrezia Bori  
Jeanne Behrend  
Bela Bartok  
Mario Chamlee  
Alfredo Casella  
Karin Dayas  
Jose Echaniz  
Cecille de Horvath  
David Earle  
Severin Eisenberger  
Daniel Ericourt  
Ruda Firkusny  
Frank Farrel  
Arnold Gabor  
Walter Gieseking  
Boris Golschmann  
Eugene Goossens  
William Harms  
Irma Schenuit Hall  
Stephan Hero  
Jose Iturbi  
Amparo Iturbi  
Edward Johnson  
Brendan Keenan  
Alexander Kelberine  
Alexander Kipnis  
Wiktor Labunski  
Ralph Leopold  
Josef Lhevinne  
Rosina Lhevinne  
Alfred Mirovitch  
Edith Mason  
Grace Moore  
Charles Naegele  
Louis Persinger  
Lily Pons  
Rosa Raisa  
Giacomo Rimini  
Moriz Rosenthal  
Tito Schipa  
E. Robert Schmitz  
Joseph Szigeti  
Leonard Shure  
Ruth Slenczynski  
Helen Traubel  
Alexander Tansman  
Paul Wittgenstein  
Victor Wittgenstein  
Samuel Yaffe  
Franciszek Zachara

**Partial list  
orchestra leaders  
and radio stars**

Freddy Bergin  
Nat Brandwynne  
D'Artega  
Eddie Davis  
Meyer Davis  
Al Dietzel  
Jimmy Downey  
Eddie Duchin  
Ernie Holst  
Dick Gasparre  
Benny Goodman  
Little Jack Little  
Vincent Lopez  
Enric Madriguera  
Freddy Martin  
Georges Metaxa  
Ozzie Nelson  
Leo Reisman  
Harry Rosenthal  
Freda Sanker  
Lee Simms  
Phil Spitalny  
Bud Waples  
Paul Whiteman

*San Francisco*  
**OPERA ASSOCIATION**

*Officers*

**ROBERT W. MILLER**  
PRESIDENT



**CHARLES R. BLYTH**  
VICE-PRESIDENT

**ARTHUR MERRILL BROWN, Jr.**  
VICE-PRESIDENT

**EDWARD F. MOFFATT**  
SECRETARY-TREASURER

**PAUL POSZ**  
BUSINESS MANAGER



*Board of Directors*

**CHARLES R. BLYTH**

**ROBERT W. MILLER**

**ARTHUR MERRILL BROWN, Jr.**

**JOHN FRANCIS NEYLAN**

**GEORGE T. CAMERON**

**MRS. STANLEY POWELL**

**WILLIAM W. CROCKER**

**MRS. HENRY POTTER RUSSELL**

**MORTIMER FLEISHHACKER**

**RICHARD M. TOBIN**

**TIMOTHY HEALY**

**NION R. TUCKER**



# GOLDSTEIN & CO.

SINCE  
1868

*Costumers*

*for the*

*San Francisco  
Opera Association*



SCHOOLS  
MUSICALS

PAGEANTS  
MASQUERADE



989 MARKET STREET    ☆    SAN FRANCISCO  
*Phone GARFIELD 5150*

## Board Of Governors

GEORGE WASHINGTON BAKER, JR.	JOSEPH D. GRANT	EDWARD F. MOFFATT
ALBERT M. BENDER	MARSHALL HALE	GUIDO MUSTO
P. A. BERGEROT	REUBEN B. HALE	MRS. JOHN FRANCIS NEYLAN
CHARLES R. BLYTH	FREDERIC W. HALL	JOHN FRANCIS NEYLAN
J. BRENDAN BRADY	MRS. LAWRENCE W. HARRIS	ETTORE PATRIZI
H. SEWALL BRADLEY	MRS. ROBERT H. HAWLEY	RALPH L. PHELPS
ARTHUR MERRILL BROWN, JR.	J. EMMET HAYDEN	MRS. M. C. PORTER
GUIDO CAGLIERI	TIMOTHY HEALY	MRS. STANLEY POWELL
MRS. GEORGE T. CAMERON	CHARLES H. KENDRICK	STANLEY POWELL
GEORGE T. CAMERON	SAMUEL KNIGHT	ANGELO J. ROSSI
CHARLES A. CHRISTIN	MRS. MARCUS S. KOSHLAND	MRS. HENRY POTTER RUSSELL
TEMPLETON CROCKER	LEWIS A. LAPHAM	A. SBARBORD
WILLIAM W. CROCKER	MRS. STINE LEIS	FRED R. SHERMAN
GEORGE E. CROTHERS	J. B. LEVISON	PAUL SHOUP
MISS MARY C. DUNHAM	MISS EDITH LIVERMORE	MRS. M. C. SLOSS
SIDNEY M. EHRMAN	M. E. LOMBARDI	MRS. SIGMUND STERN
MRS. CHARLES N. FELTON	MISS RUTH W. LORING	MRS. DAVID ARMSTRONG TAYLOR
MRS. WILLIAM M. FITZHUGH	MISS SALLIE MAYNARD	M. C. THRELKELD
MORTIMER FLEISHHACKER	MRS. C. D. G. MILLER	RICHARD M. TOBIN
A. P. GIANNINI	ROBERT W. MILLER	NION R. TUCKER
RANDOLPH C. WALKER		WHITNEY WARREN, JR.

## War Memorial Opera House

[OWNED AND OPERATED BY THE CITY AND COUNTY OF SAN FRANCISCO]

### BOARD OF TRUSTEES

JUDGE THOMAS M. FOLEY PRESIDENT	RAMSAY MORAN VICE-PRESIDENT	IRA G. THOMPSON SECRETARY TO THE BOARD
FREDERICK J. KOSTER	RALPH J. A. STERN	DR. ALANSON WEEKS
HARRY A. MILTON	JOHN J. SULLIVAN	SELBY OPPENHEIMER MANAGING DIRECTOR OF THE WAR MEMORIAL
ALLISON E. SCHOFIELD	J. H. THRELKELD	
	COL. WILLIAM H. TOBIN	

BETWEEN ACTS VISIT THE SAN FRANCISCO OPERA GUILD LIBRARY-MUSEUM  
IN LOBBY OPPOSITE COURT ENTRANCE

LIBRETTOS OF OPERAS ON SALE IN FOYER . . . BUFFET SERVICE IN BASEMENT  
PROMENADE . . . HEAD SETS FOR THE DEAF ARE AVAILABLE AT TABLE IN  
MAIN FOYER. ATTENDANT WILL CONNECT WITH SEAT LOCATION UPON REQUEST.  
FOR LOST AND FOUND INFORMATION, INQUIRE AT CHECK ROOM NO. 1  
WILLIAM A. MEADE, DIRECTOR OF HOUSE SERVICE



# Statement of Policy

NINETY-SEVEN YEARS AGO W. & J. SLOANE was founded by William Sloane upon the principle of selling dependable merchandise at an honest figure. After almost a century of building our name on the policy of our founder, we find ourselves with an enviable but "expensive" reputation.

The tendencies of the last few years point to a definite change in values . . . social, economic, and mercantile. Progress is, "Thinking and acting forwardly." We have accepted the challenge these times have brought to us . . . but we fully realize that we must convince you, the buying public, that W. & J. Sloane is not an "expensive" store.

We maintain our reputation for sound merchandise, the finest available . . . merchandise whose design and craftsmanship will continue to find its way into the most discriminating homes.

We mean also to prove to you that we carry an increasing selection of furniture, carpets, draperies and abundant accessories, in the more modest price brackets. This merchandise has been selected with utmost care to come definitely within the range of those of you who, despite limitations of income, possess a fortune in good taste, and rightfully demand that what you buy shall be of quality, dependability, and fine craftsmanship.

*We want to prove to you that*

QUALITY FOR QUALITY OUR PRICES ARE  
NO HIGHER . . . *and that* OUR POLICY OF  
GUARANTEEING EVERY PIECE OF MER-  
CHANDISE WE SELL IS YOUR ASSURANCE  
THAT YOU ARE BUYING SOUNDLY.

We cordially invite you to visit us in San Francisco. For now, more than ever before, we are proud to feel in all sincerity that this newer and broader W. & J. Sloane will make thousands of new friends . . . particularly among younger people . . . while the ties of loyalty to those of our old friends will not be severed.



JOHN SLOANE, *Chairman*

W & J **SLOANE**  
SUTTER near GRANT

# SAN FRANCISCO OPERA COMPANY

GAETANO MEROLA  
GENERAL DIRECTOR

ARMANDO AGNINI  
STAGE AND TECHNICAL DIRECTOR

HERBERT GRAF  
GUEST STAGE DIRECTOR

WILLIAM TYROLER  
CHORUS MASTER

WILLIAM CHRISTENSEN  
BALLET MASTER

ETIENNE BARONE  
ASSISTANT STAGE DIRECTOR

PAUL POSZ  
BUSINESS MANAGER

STANLEY MACLEWEE  
PRODUCTION COMPTROLLER

CURRAN SWINT  
PUBLICITY DIRECTOR

## Conductors

GAETANO MEROLA

GENNARO PAPI

ERICH LEINSDORF

## Assistant Conductors

FRITZ BERENS  
CARL FUERSTNER  
NAOUM BLINDER  
CONCERT MASTER

PIETRO CIMARA  
GIACOMO SPADONI

ANTONIO DELL'OREFICE  
WILLIAM TYROLER  
JULIUS HAUG  
LIBRARIAN

## Artists

EVARISTO ALIBERTINI  
BARITONE  
LORENZO ALVARY  
BASS  
NORMA ANDREOTTI  
SOPRANO  
ALICE AVAKIAN  
CONTRALTO  
ROBERT BALLAGH  
TENOR  
JUSSI BJOERLING  
TENOR  
MARGIT BOKOR  
SOPRANO  
RICHARD BONELLI  
BARITONE  
JOHN BROWNLEE  
BARITONE  
GEORGE CEHANOVSKY  
BARITONE  
ALESSIO DE PAOLIS  
TENOR  
ANDRE FERRIER  
TENOR  
ROY GARDEN  
BARITONE  
LESLIE GEORGE  
TENOR  
ELIZABETH HACKETT  
CONTRALTO  
RAOUL JOBIN  
TENOR  
ALEXANDER KIPNIS  
BASS

KATHLEEN LAWLOR  
SOPRANO  
MARJORIE LAWRENCE  
SOPRANO  
LOTTE LEHMANN  
SOPRANO  
PAUL LIEBER  
TENOR  
WALTER LORENZ  
BASS  
MAX LORENZINI  
BARITONE  
MARI MONTE  
SOPRANO  
FRANCISCO NAYA  
TENOR  
STANLEY NOONAN  
BARITONE  
WALTER OLITZKI  
BARITONE  
VERNA OSBORNE  
SOPRANO  
MONA PAULEE  
SOPRANO  
GERHARD PECHNER  
BASS-BARITONE  
IRRA PETINA  
CONTRALTO  
EZIO PINZA  
BASS  
OLIVE PONITZ  
SOPRANO  
LILY PONS  
SOPRANO

ELISABETH RETHBERG  
SOPRANO  
MARGARET RITTER  
SOPRANO  
BIDU SAYAO  
SOPRANO  
TITO SCHIPA  
TENOR  
ROBERT SELLON  
BASS  
CHARLES SHIFFELER  
BARITONE  
GLADYS SIMPSON  
SOPRANO  
SUZANNE STEN  
MEZZO-SOPRANO  
RISE STEVENS  
MEZZO-SOPRANO  
GEORGE STINSON  
TENOR  
THELMA VOTIPKA  
SOPRANO  
EDITH WISHART WALTHER  
SOPRANO  
PAUL WALTJ  
TENOR  
BARBARA WARD  
CONTRALTO  
ROBERT WEEDÉ  
BARITONE  
EDWARD WELLMAN  
BARITONE  
ELSA ZEBRANSKA  
CONTRALTO



NOW! AND FOR THE REST OF THE YEAR...



*Freddy  
Martin*

AND HIS ORCHESTRA

... whose modern danceable rhythms thrilled you last year, is now playing in your favorite dancing rendezvous, the luxurious ...

**MURAL ROOM**  
**HOTEL ST. FRANCIS**  
OVERLOOKING UNION SQUARE • SAN FRANCISCO

IT'S THE  
**Music Album**  
FOR  
CLASSICAL  
RECORDINGS

Selections from all the operas  
at new prices

**1/4 to 1/2 off**



THE

**MUSIC ALBUM**

14 TILLMAN PLACE



Off Grant nr. Sutter

EX 5738

**BLUM'S**

Polk at California  
ORdway 8500



**E**ntre-act chatter  
resumes easily over a  
Frosted Coffee, Frozen  
Fresh Strawberries or  
Holland Boy Hot Choco-  
late. . . .

(SERVICE UNTIL MIDNIGHT)

## Choral Ensemble

### SOPRANOS AND CONTRALTOS

LELIA GAMBÌ	OLGA MAMONTOFF	ELIZABETH HACKETT	VIOLET AURAND
HARRIET GRIFFITH	MARY MATULOVICH	HELEN KOZLOVSKI	ROSE AGNES HERSCH
MONA LO-VATO GRINE	DOROTHY MOSHER	DOROTHY MCINTYRE	LEILA LOERA
LUCILE KIRTLEY	GLADYS SIMPSON	MARY HELEN MARKHAM	MARJORIE MCCARTHY
KATHLEEN LAWLOR	VERNONA STEELE	MARGARET RITTER	CATHERINE STEED
NEVART LEVDON	MICHELINA TERRANOVA	AGNES SINGER	CLARAMAE TURNER
MERYL LIGDA	MARIE BRIZEE	EDITH WISHART WALTHER	BARBARA WARD
JEAN MAC LANE	ANN DREW		

### TENORS, BARITONES AND BASSOS

ROBERT BALLAGH	PAUL WALTI	ROY GARDEN	NORMAN BAKULICH
GALLIANO DANELUZ	ALTON BERNHARD	PAUL GUENTER	MILTON HAY
AMERIGO DEL GRANDE	LOUIS BRAUNSTEIN	ARTHUR COLIN HARVEY	ALEX KLIMENKO
C. JOHNSON	ROBERT COYLE	EDMUND LOERA	ELMER MARYATT
PAUL LIEBER	NICHOLAS KEMARSKY	MAX LORENZINI	PAUL SCHAGEN
DON MARQUIS	JAMES LACY	BENJAMIN MARTIN	NICKOLAY SUHANOFF
CARLO MENNUCCI	ALBERT LUDWIG	ROBIN NELSON	FRED WAHLIN
BRUCE MILLARI	ALYSON SMITH	STANLEY NOONAN	WILLIAM T. YOUNG
FRANCES OLIVER	THEODORE THROOP	EDWARD WELLMAN	MALCOLM YOUNGS
ALLEN SCHMIDLING	ROBERT BONNER	EVARISTO ALIBERTINI	

COSTUMES AND WIGS BY GOLDSTEIN & CO.

WARDROBE MASTER: ALEXANDER AGNINI

CHIEF OF MAKEUP: EVERETT MASON

## Ballet

NION R. TUCKER

CHAIRMAN BALLET SCHOOL COMMITTEE

PRIMA BALLERINA

JANET REED

PRIMIER

LEW CHRISTENSEN

### EXECUTIVE STAFF

WILLAM CHRISTENSEN  
*Choreographer and  
Director San Francisco  
Opera Ballet  
School*

DEANE CROCKETT  
*Assistant Director*

FRANKLYN SMITH  
*Public Relations*

### SOLOISTS

RUBY ASQUITH  
JEAN DALZIEL  
ZOYA LEPORSKY  
JACQUELINE MARTIN  
ZELDA NERINA  
RONALD CHETWOOD  
HAROLD CHRISTENSEN  
NORMAN THOMSON

### PRINCIPAL DANCERS

MISSES	MISSES
MADELINE DEL MOTTE	ANNA WHITE
HELEN EVANS	EILEEN WHITSON
BETTE GERLACH	BARBARA WOOD
MATTLYN GEVURTZ	MESSRS.
ZOE DELL LANTIS	PAYNE CONVERSE
MARI LYNN	HAROLD LANG
ROSALIE PROSCH	FRANK MARASCO
RUTH RIEKMAN	RONNIE MARVIN
JEANETTE TUCKER	EARL RIGGINS

### CORPS DE BALLET

FRANCES BAILEY  
BARBARA BECKWITH  
LOIS BERNARD  
BONNIE BERTCH  
JANET CARLTON  
CELENA CUMMINGS  
GENEVIEVE DOOLIN

ANDREA DOWNING  
MILDRED FERGUSON  
PEARL FRICK  
HARRIET GOSHEN  
ALICE KOTCHIK  
VERA KRAUKLIS

CARDOLYN LAVEAU  
HOPE LINTZ  
TOSCA LIPPI  
BARBARA MCINTYRE  
LORRAINE PACE  
PETTY PARADES

VIRGINIA PAUL  
BARBARA SUMMSBY  
PEGGY SWIFT  
JOCELYN VOLLMAR  
DORIS WHISTLER  
BOBBIE WILSON





*Mink*

unsurpassed in quality

ARNOLD LIEBES

218 POST STREET \* **FURS**





ELISABETH RETHBERG



RICHARD BONELLI



JUSSI BJOERLING



LILY PONS



TITO SCHIPA



MARJORIE LAWRENCE



BIDU SAYAO



EZIO PINZA

# ARTISTS OF *San Francisco* OPERA COMPANY



ELSA ZEBRANSKA



ROBERT WEEDE



RAOUL JOBIN



RISE STEVENS



FRANCISCO NAYA



WALTER OLITZKI



ALESSIO DE PAOLIS



LORENZO ALVARY



# San Francisco Opera Association

GAETANO MEROLA, GENERAL DIRECTOR

PAUL POSZ, BUSINESS MANAGER

## CONCERT ATTRACTIONS

### *Artists and Dates*

TUESDAY EVENING, NOVEMBER 12

**PAUL ROBESON**

THE GREAT NEGRO BARITONE

WEDNESDAY EVENING, FEBRUARY 5

**GLADYS SWARTHOUT**

CAPTIVATING AMERICAN SOPRANO

TUESDAY EVENING, NOVEMBER 26

**BIDU SAYAO**

SOPRANO - OPERA'S GLAMOUR GIRL

TUESDAY EVENING, FEBRUARY 11

**MARIAN ANDERSON**

THE GREATEST LIVING CONCERT SINGER

MONDAY EVENING, DECEMBER 2

**FRITZ KREISLER**

WORLD'S MOST BELOVED VIOLINIST

THURSDAY EVENING, FEBRUARY 13

**VLADIMIR HOROWITZ**

SENSATIONAL RUSSIAN PIANIST

SUNDAY AFTERNOON, DECEMBER 8

**ARGENTINITA**

AND HER SPANISH DANCERS

TUESDAY EVENING, MARCH 25

**ARTUR RUBINSTEIN**

DYNAMIC TITAN OF THE PIANO

TUESDAY EVENING, DECEMBER 10

**FRANCESCATTI**

BRILLIANT NEW VIOLINIST STAR

SUNDAY AFTERNOON, MARCH 30

**MISCHA ELMAN**

TONE MASTER OF THE VIOLIN

SUNDAY AFTERNOON, JANUARY 5

**LINA PAGLIUGHI**

THE NEW TETRAZZINI

TUESDAY EVENING, APRIL 1

**NINO MARTINI**

TENOR STAR OF OPERA, CONCERT, FILMS

THURSDAY EVENING, JANUARY 16

**DON COSSACK CHORUS**

WORLD'S GREATEST SINGING ENSEMBLE

TUESDAY EVENING, APRIL 22

**JOSEF HOFMANN**

THE "COMPLETE PIANIST"

TUESDAY EVENING, JANUARY 21

**JASCHA HEIFETZ**

THE VIOLINIST OF PERFECTION

TUESDAY EVENING, APRIL 29

**HELEN TRAUBEL**

THE "AMERICAN FLAGSTAD"

FRIDAY EVENING, MAY 2

**JOHN CHARLES THOMAS**

AMERICA'S MOST POPULAR BARITONE

SEVENTEEN GREAT ATTRACTIONS

*Presented in a Varied Group of Series Performances*

SEASON TICKETS AT SHERMAN, CLAY BOX OFFICE—EXBROOK 8585

**WAR MEMORIAL OPERA HOUSE**

THE MUSICAL ASSOCIATION OF SAN FRANCISCO  
*Presents*

# SAN FRANCISCO SYMPHONY ORCHESTRA

PIERRE MONTEUX, *Conductor*  
LEONORA WOOD ARMSBY, *Managing Director*  
HOWARD K. SKINNER, *Business Manager*

## OPERA HOUSE - - TWENTY-NINTH SEASON

TWELVE FRIDAY AFTERNOON AND SATURDAY NIGHT CONCERTS  
AT 2:30 • • • • AT 8:30

### DATES AND GUEST ARTISTS

FRI., DEC. 6 — SAT., DEC. 7 OPENING CONCERT	FRI., FEB. 14 — SAT., FEB. 15 SERGEI RACHMANINOFF PIANIST
FRI., DEC. 13 — SAT., DEC. 14 ORCHESTRAL PROGRAM	FRI., FEB. 21 — SAT., FEB. 22 ORCHESTRAL PROGRAM
FRI., JAN. 3 — SAT., JAN. 4 SIR THOMAS BEECHAM GUEST CONDUCTOR	FRI., MAR. 14 — SAT., MAR. 15 DOROTHY MAYNOR SOPRANO
FRI., JAN. 17 — SAT., JAN. 18 ISAAC STERN VIOLINIST	FRI., MAR. 28 — SAT., MAR. 29 ORCHESTRAL PROGRAM
FRI., JAN. 24 — SAT., JAN. 25 ORCHESTRAL PROGRAM	FRI., APR. 4 — SAT., APR. 5 ORCHESTRAL PROGRAM
FRI., FEB. 7 — SAT., FEB. 8 SERGEI RACHMANINOFF PIANIST	FRI., APR. 18 — SAT., APR. 19 JOSE ITURBI PIANIST

### SEASON TICKETS (*Tax Exempt*)

Friday Series: \$6.60 to \$33.00

Saturday Series: \$6.60 to \$15.00

### SPECIAL POPULAR CONCERT

Sunday Evening, March 2 - Eight Thirty O'Clock

*Soloist:* MARGARET SPEAKS, *Soprano*

Tickets: 65c to \$1.25 (*Tax Exempt*)

Box Office: War Memorial Opera House—UNDERHILL 4008





**BEFORE THE OPERA**

Buffet Dinner in the Garden Court where you can dine at leisure...choose from among an array of dishes created for gourmets by Chef Maurice...and yet be certain of being on time for the Opera...

..... Two Dollars per Person.

**AFTER THE OPERA**

Buffet Supper in the Garden Court and Cafe, our famous Chef Maurice will be there to tempt your palate... soft and appropriate music maintains the mood of the Opera... and memory will call it a perfect evening.

..... a la Carte.

*Telephone EXbrook 8600 for Reservations*

**THE PALACE HOTEL**

# Repertoire

## Regular Series

- MARRIAGE OF FIGARO (*Mozart*) *Saturday Night, October 12, at 8:15*  
With Rethberg, Pinza, Sayao, Brownlee, Stevens, Petina, Monte, Pechner,  
Cehanovsky, De Paolis, Ballagh. LEINSDORF, Conductor.
- LAKME (*Delibes*) *Monday Night, October 14, at 8:30*  
Pons, Jobin, Cehanovsky, Kipnis, Petina, Votipka, Andreotti, Paulee,  
Ferrier. MEROLA, Conductor.
- DER ROSENKAVALIER (*Strauss*) *Wednesday Night, October 16, at 8:00*  
With Lehmann, Kipnis, Stevens, Bokor, Olitzki, Sten, Ponitz, De Paolis, Alvary,  
Walti, Lorenz, George, Naya, Simpson, Lieber. LEINSDORF, Conductor.
- LA BOHEME (*Puccini*) *Friday Night, October 18, at 8:30*  
With Sayao, Bokor, Bjoerling, Brownlee, Cehanovsky, Pinza, De Paolis, Alvary,  
Walti, Alibertini, Lorenzini. PAPI, Conductor.
- DON GIOVANNI (*Mozart*) *Monday Night, October 21, at 8:00*  
With Pinza, Rethberg, Schipa, Kipnis, Zebranska, Bokor, Cehanovsky, Alvary.  
LEINSDORF, Conductor.
- THE MASKED BALL (*Verdi*) *Wednesday Night, October 23, at 8:00*  
With Rethberg, Bjoerling, Bonelli, Sten, Bokor, Alvary, Sellon, Cehanovsky,  
Walti, Garden. PAPI, Conductor.
- CARMEN (*Bizet*) *Friday Night, October 25, at 8:15*  
With Lawrence, Jobin, Pinza, Osborne, Votipka, Avakian, Alvary, Noonan,  
Cehanovsky, De Paolis. MEROLA, Conductor.
- RIGOLETTO (*Verdi*) *Monday Night, October 28, at 8:15*  
With Weede, Pons, Naya, Avakian, Alvary, Shiffeler, Wellman, De Paolis,  
Cehanovsky, Walther, Votipka, Lawlor. PAPI, Conductor.
- AIDA (*Verdi*) *Wednesday Night, October 30, at 8:00*  
With Rethberg, Sten, Stinson, Weede, Pinza, Alvary, De Paolis, Ponitz.  
PAPI, Conductor.
- MANON (*Massenet*) *Friday Night, November 1, at 8:15*  
Sayao, Schipa, Brownlee, Alvary, De Paolis, Cehanovsky, Ballagh, Noonan, Ritter.  
MEROLA, Conductor.



## Popular Series

- LAKME (*Delibes*) *Sunday Matinee, October 20, at 2:15*  
With Pons, Jobin, Cehanovsky, Kipnis, Simpson, Votipka, Andreotti, Paulee,  
Ferrier. MEROLA, Conductor.
- DER ROSENKAVALIER (*Strauss*) *Sunday Matinee, October 27, at 2:00*  
With Lehmann, Kipnis, Stevens, Bokor, Olitzki, Sten, Ponitz, De Paolis, Alvary,  
Walti, Lorenz, George, Naya, Simpson, Lieber. LEINSDORF, Conductor.
- LA BOHEME (*Puccini*) *Tuesday Night, October 29, at 8:30*  
With Sayao, Bokor, Bjoerling, Brownlee, Cehanovsky, Pinza, De Paolis, Alvary,  
Walti, Alibertini, Lorenzini. PAPI, Conductor.
- CARMEN (*Bizet*) *Saturday Night, November 2, at 8:15*  
With Lawrence, Jobin, Pinza, Osborne, Votipka, Avakian, Alvary, Noonan,  
Cehanovsky, De Paolis. MEROLA, Conductor.



## Extra Performances

- CARMEN (*Bizet*) *Thursday Matinee, October 31, at 1:30*  
With Lawrence, Jobin, Pinza, Osborne, Votipka, Avakian, Alvary, Noonan  
MEROLA, Conductor
- AIDA (*Verdi*) *Friday Matinee, November 1, at 1:30*  
With Rethberg, Zebranska, Stinson, Weede, Pinza, Alvary, De Paolis, Ponitz.  
PAPI, Conductor.

OPERA FOR YOUNG PEOPLE presented by SAN FRANCISCO OPERA GUILD





\*Dietetically **NON-FATTENING**

**ACME**  
**BEER**

ACME BREWERIES, San Francisco—



★ RELATIVELY SO COMPARED TO OTHER FOODS

WEDNESDAY NIGHT  
OCTOBER 23, at 8:00



# The Masked Ball

*Opera in three acts and six scenes. Music  
by Giuseppe Verdi. Text (in Italian) by  
M. Somma.*

## The Cast

Riccardo, Count of Warwick  
and Governor of Boston.....JUSSI BJOERLING  
Renato, his secretary and friend.....RICHARD BONELLI  
Amelia, wife of Renato.....ELISABETH RETHBERG  
Ulrica, a negress fortune-teller.....SUZANNE STEN  
Oscar, a page.....MARGIT BOKOR  
Sam ..... } Enemies of the Count { .....LORENZO ALVARY  
Tom ..... } \*ROBERT SELTON  
A Judge.....PAUL WALTJ  
Silvano.....GEORGE CEHANOVSKY  
A Servant.....ROY GARDEN  
\*San Francisco Début

*Courtiers, Fishermen, Sailors, Townspeople.*

Incidental Dances by WILLAM CHRISTENSEN, Ballet Master  
Corps de Ballet

*Stage Director*  
ARMANDO AGNINI

*Conductor*  
GENNARO PAPI

*Chorus Master*  
WILLIAM TYROLER

*Time and Place* End of 17th Century, Colonial Boston.

ACT I: Scene 1 A Hall in the Governor's Mansion.  
Scene 2 The Hut of Ulrica.

ACT II: A Lonely Field near Boston.

ACT III: Scene 1 A Room in Renato's Dwelling.  
Scene 2 The Governor's Private Office.  
Scene 3 Terrace of the Governor's Mansion.

\*The Masked Ball—"Un Ballo in Maschera"—was written shortly after the attempt on the life of Napoleon III. First called "Gustavo III," after an assassinated Swedish monarch, it carried in its plot a similar murder and its intended presentation in Naples was prohibited. Later it was given in Rome but, in order to meet police requirements, with locale changed to Colonial America and Gustavo III to Richard "Count" of Warwick and "Governor" of Boston.

SEATS FOR ALL REGULAR AND POPULAR SERIES OPERAS  
ARE AVAILABLE AT SHERMAN, CLAY BOX OFFICE

*Bell rings three minutes before curtain rises - Encores not permitted*





## *The Story of "The Masked Ball"*

### ACT I

The townsfolk, assembled in the audience chamber, are awaiting their popular Governor, Riccardo. On his arrival he goes over the guest list for a masked ball the next night. Finding the name of Amelia, wife of his friend Renato, he breaks into a rapturous avowal of his love for her. The townspeople leave and Renato enters and warns Riccardo his life is threatened by a conspiracy in his own household. Riccardo laughs at his friend's fears, and turns to receive the Judge, who demands the banishment of Ulrica, a witch. Oscar, the page, pleads for Ulrica, and wins the Governor to look into the matter personally. (Scene 2) Riccardo, disguised, comes alone to the hut of Ulrica. A sailor seeks advice, and is promised speedy good fortune—which Riccardo immediately provides from his own pocket. Amelia enters. She confesses herself in love with her husband's friend and asks for a curative brew. Ulrica tells her that under the hangman's scaffold grows an herb which alone can bring her peace, if she will gather it herself at midnight. The listening Riccardo thus learns that his love is returned. When his friends arrive he is light-hearted but the sibyl is stern. She foretells his early death by a friend "whose hand you next shall take in yours." At this moment Renato enters and warmly grasps the Governor's hand.

### ACT II

Amelia is seeking the herb when a shadowy figure startles her. It is Riccardo. The unhappy girl admits her love and begs him to go away. Renato appears! He has come to warn Riccardo of danger. Riccardo commissions him to take the veiled lady back to the city without speaking to her or attempting to learn her identity. The two are stopped by the conspirators against Riccardo, and in the confusion Amelia drops her veil standing revealed before them all.

### ACT III

Renato is resolved that death by his hand is the only punishment for Amelia. She protests her innocence in vain. Finally, she asks only to say farewell to her child. With her departure Renato's mood changes. Riccardo is the one who should die. He summons the conspirators, and it is decided to draw lots for the honor of striking the blow. Amelia returning, Renato resolves that her hand shall draw the fatal number. To his great delight he finds himself the chosen man. Into this tense scene Oscar enters with the invitations to the ball. (Scene 2). Riccardo has just signed a document securing Renato an honorable appointment which will take him and Amelia back to England, and in imagination he bids farewell to his beloved. Oscar brings an anonymous letter (from Amelia, of course) warning him that an attempt will be made on his life that evening. (Scene 3) Renato seeks the Governor. Oscar teases him but finally describes Riccardo's costume. Meanwhile the two lovers have found each other. Riccardo is explaining his plan to return her to England, and they are about to take their last farewell when Renato rushes between them and stabs Riccardo to the heart. Riccardo lives long enough to gasp out his and Amelia's innocence, and breathes his last among the sobs of his grief-stricken people.

*After the curtain falls . . .*  
**THE OPERA IS YOURS**  
*on Columbia Records!*

Take advantage of reduced record prices to add favorites to your recorded Opera Library . . . ready to play at a moment's notice, long after the performance is just a memory!

Our completely stocked Record Salon, rich in Columbia's operatic gems, is always at your service. Come in to browse . . . anytime.

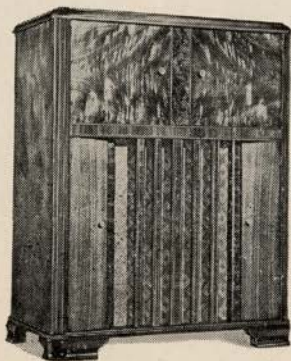
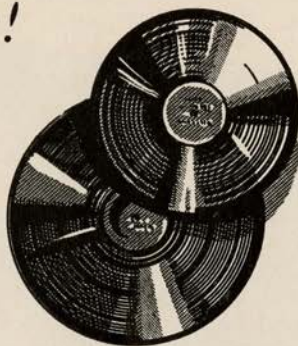

**Z E N I T H**  
**RADIO-PHONOGRAPH**  
 With automatic record changer for 10 or 12-inch records. 7 tubes, famous Radiorgan, walnut finish. Special . . . **109.95**

**Z E N I T H**  
**PERIOD COMBINATION**  
 7-tube Mahogany finish console with Radiorgan tone mastery. Automatic record changer for 10 or 12-inch records. Easy terms, if desired. **159.95**



**SCHWABACHER-FREY**  
 MARKET OPPOSITE GRANT



# CHOOSE THE INSTRUMENT .

## MADE FOR EACH OTHER AND THE . . .

# RCA

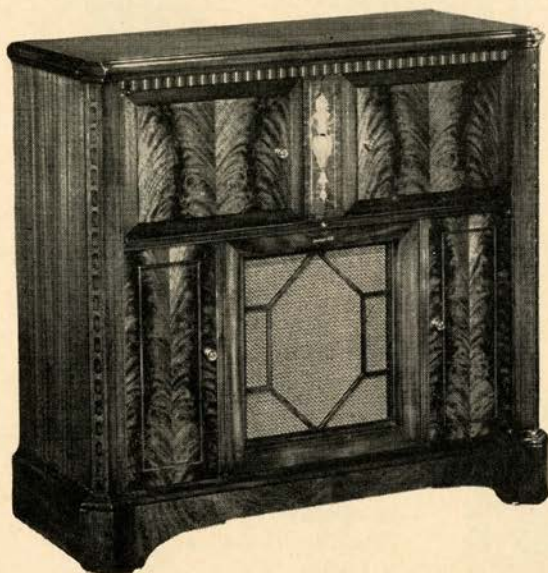

*Pons*



Like Royalty, you can have Command Performances of Grand Opera in your home, through your R C A Victrola and Victor Red Seal records. From Pinza's deepest bass tone to Lily Pons' soaring top note, the entire tonal range is reproduced with perfect fidelity by the new R C A Victrola, Model 301, which has an automatic changer for ten and twelve inch discs. The radio combination offers American and foreign reception and push-button tuning . . . designed for television attachment.

Enjoy your favorite operas in your home. No investment can pay you and your family greater dividends of year long happiness. All of these Victor recorded operas are available at your Victor record salon: *Aida*, *La Boheme*, *Rigoletto*, *Madama Butterfly*, *Otello*, *Tosca*, *Cavalleria Rusticana*, *Don Pasquale*, *Il Trovatore* (each one complete). **ELIZABETH RETHBERG** sings *O Patria Mia* and *Ritorna Vincitor* from *Aida*; *Batti*, *Batti* from *Don Giovanni*.

### RED SEAL RECORDS NOW REDUCED AS

**CITY OF PARIS**

DOUGLAS 4500

Phone for your favorite records

**RADIO - RECORDS**

SECOND FLOOR B

**THE EMPORIUM**

MARKET opposite POWELL

EXBROOK 6800

For Complete Displays

Radios, Victrolas and Records

FOURTH FLOOR

**SCHWABACHER-FREY**

Radio and Record Salon

MEZZANINE FLOOR

MARKET opp. GRANT AVE.

DOUGLAS 4848

. . GREAT ARTISTS CHOOSE

*Victor Red Seal Records*

# VICTROLA



*Melchior*



*Pinza*



*Bethberg*

LILY PONS sings *Ou Va la Jeune Hindoue* (Bell song) and *La Bas dans la Foret* from *Lakme*; *Caro Nome* and *Tutte le Feste* from *Rigoletto*.

EZIO PINZA sings the Temple Scene from *Aida* (Part 1 with Metropolitan Chorus, Part 2 with Martinelli); *Finche Han del Vino* and *Serenata* (*Deh Vieni alla Finestra*) from *Don Giovanni*.

ALEXANDER KIPNIS sings *Herr Kavalier* (Letter Scene and Waltz from *Rosenkavalier*).

JUSSI BJOERLING sings *Celeste Aida* from *Aida*; *Che Gelida Manina* from *La Boheme*, and *La Donna E Mobile* from *Rigoletto*.

TITO SCHIPA sings *Dalla Sua Pace* and *Il Mio Tesore* from *Don Giovanni*; *Il Sogno* (*The Dream*) and *Ah Dispar Vision* from *Manon*; and from *Rigoletto*, *E Il Son Dell Anima* and *La Donna E Mobile*.

MUCH AS ONE HALF FORMER PRICES.

**THE WHITE HOUSE**

RAPHAEL WEILL & COMPANY  
★ SAN FRANCISCO ★

RED SEAL RECORDS

75¢ and \$1.00

**SHERMAN, CLAY**

*America's Great  
Music House*

TEN PACIFIC COAST STORES

THE  
**MUSIC ALBUM**  
FOR

CLASSICAL RECORDS

14 TILLMAN PL. EXbrook 5738  
(OFF GRANT AVE.)



# HAMMO



Play the melody with your right hand on the Hammond Solovox keyboard. Play the piano with your left. The Solovox produces the musical effects of violin, trumpet, 'cello, saxophone, flute, oboe, clarinet. With the Solovox you add the solo tone of these various orchestra instruments to the brilliant voice of your piano . . . easily and without learning new techniques. It's so easy to play that even a child can use it. Even if you've forgotten most of your music, you'll find a new way to enjoy playing . . . with the Hammond Solovox. There's nothing like it in the world of music! See . . . hear . . . play the Hammond Solovox today!

**Sherman**  
America's Great



**Clay**  
Music House



the sensation of the musical world...

# ND SOLOVOX

the new musical instrument that enables you to add the solo voice of various orchestra instruments to your own piano accompaniment

Hammond Solovox...an instrument everyone can play, from the accomplished musician to the one-finger artist who can barely carry a tune! Developed by Laurens Hammond who gave you the famous Hammond Organ and the Novachord, the Solovox is exclusive with Sherman, Clay.

The Solovox is fun to play yourself, and it's perfect for duets. It can be a serious instrument...yet it lends itself to the popular melodies of the day.

**\$195** **PAY ONLY \$10 A MONTH**  
Write...or call...for the Hammond Solovox folder...no obligation

SHERMAN, CLAY, Kearny and Sutter Streets,  
Please send me information and folders about the new Hammond Solovox. I am interested in it for use in my home  in an orchestra  church  school

NAME .....

STREET .....

CITY.....STATE.....

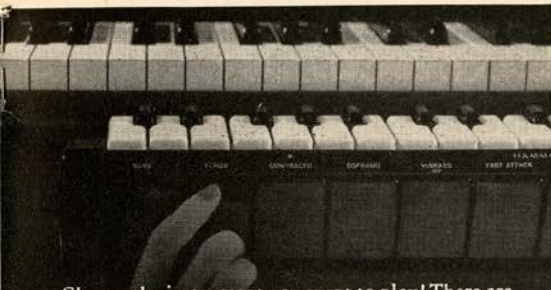

Choose the instrument you want to play! There are many possible combinations to bring you "solo voices" resembling trombone, trumpet, flute, cello, violin, oboe, organ.

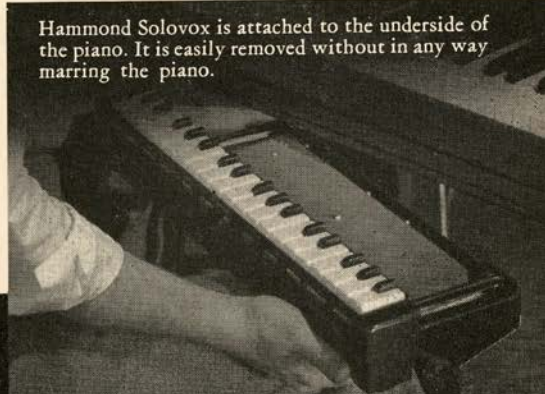

Hammond Solovox is attached to the underside of the piano. It is easily removed without in any way marring the piano.



# QUALITY

*Style . . .* and a reputation

In the making of smart  
Men's Clothing . . .

## WILLIAMS AND BERG CO.

GENERAL ENGLISH TAILORS

110 SUTTER STREET

FRENCH AMERICAN BANK BUILDING

### SELECT . . .

THE SCOTCH WHISKY  
FROM SCOTLAND'S  
BEST DISTILLERIES

## CUTTY SARK

BLENDED SCOTS WHISKY

86 PROOF

Distributed by: Gerald F. Herrmann Co.  
300 Front St., San Francisco



. . . SEASON BOX SUBSCRIBERS . . .

- MR. and MRS. GEORGE WASHINGTON BAKER, JR.  
 MR. and MRS. CHARLES R. BLYTH  
 MRS. FREDERICK W. BRADLEY  
 MR. and MRS. ROY BRONSON  
 MR. and MRS. GEORGE T. CAMERON  
 MR. and MRS. CHARLES CROCKER  
 MR. and MRS. WILLIAM W. CROCKER  
 MR. and MRS. KENNETH DAWSON  
 MRS. FRANK P. DEERING  
 MR. and MRS. SIDNEY M. EHRMAN  
 MR. and MRS. PAUL I. FAGAN  
 DR. and MRS. JOSEPH C. FLOWERS  
 MR. and MRS. MORTIMER FLEISHHACKER  
 MR. and MRS. JOSEPH D. GRANT  
 MRS. PRENTISS COBB HALE  
 MRS. I. W. HELLMAN  
 MR. and MRS. CLARENCE LORAN JOHNSTON  
 MR. and MRS. ARTHUR DALE KING
- MR. and MRS. SAMUEL KNIGHT  
 MRS. MARCUS S. KOSHLAND  
 MR. and MRS. FELIX S. MCGINNIS  
 MR. JOHN A. MCGREGOR  
 MR. and MRS. F. W. MCNEAR  
 MR. and MRS. GAETANO MEROLA  
 MR. and MRS. C. O. G. MILLER  
 MR. and MRS. ROBERT WATT MILLER  
 MR. and MRS. MAXWELL C. MILTON  
 MRS. STANHOPE NIXON  
 MR. and MRS. GEORGE A. POPE  
 MR. and MRS. WILLIAM P. ROTH  
 MR. and MRS. HENRY POTTER RUSSELL  
 JUDGE and MRS. M. C. SLOSS  
 MRS. SIGMUND STERN  
 DR. and MRS. DAVID ARMSTRONG TAYLOR  
 MR. and MRS. NION R. TUCKER

SINCE 1888—FIFTY-TWO YEARS



FOR CAREFULLY DRESSED MEN  
 SHIRTS — PAJAMAS — ROBES

**D. C. HEGER**

*Importers and Shirt Makers*

170 SUTTER STREET ☆ SAN FRANCISCO

*In Los Angeles:*

426 WEST SIXTH STREET

*In Paris:*

12 RUE AMBROISE THOMAS



Since 1850  
**City**  **Paris**  
DOUGLAS 4500 PAUL VERDIER, PARS.



## TCHIN-TCHIN BAR

*in the famous*

*Paul Verdier Cellars*

Where you may order from an outstanding collection of imported and domestic champagnes wines and liquors.

NORMANDY LANE



ALEXANDER KIPNIS



SUZANNE STEN



LOTTE LEHMANN



JOHN BROWNLEE



THELMA VOTIPKA



GEORGE STINSON



GEORGE CEHANOVSKY



MARGIT BOKOR

# ARTISTS OF *San Francisco* OPERA COMPANY



STANLEY NOONAN



OLIVE PONITZ



ALICE AVAKIAN



PAUL WALT



VERNA OSBORNE



LESLIE GEORGE



WALTER LORENZ



MARI MONTE





## ***NEWEST CHAPTER IN THE STORY OF A GREAT SUCCESS!***

In Mercury's first two years it smashed all modern records for quick popularity! Now a new Mercury is ready for new records again in 1941! Mercury for '41 is a still bigger car, with increased wheelbase, still wider rear seats! Mercury for '41 is a still softer-riding, quieter-riding car! Mercury for '41 adds faster pick-up and getaway to performance that was already famous! No matter what you're driving now . . . ask your dealer to show you Mercury for '41. It had to be great to do what it's done . . . now you'll find it greater still!



FRIDAY NIGHT  
OCTOBER 25, at 8:15†



# Carmen

*Opera in four acts. Music by Georges Bizet.  
Text (in French) by Meilhac and Halévy,  
after Prosper Mérimée's Romance.*

## The Cast

Carmen ..... MARJORIE LAWRENCE  
Don José ..... RAOUL JOBIN  
Escamillo, *the Toreador* ..... EZIO PINZA  
Micaela ..... \*VERNA OSBORNE  
Zuniga, *Captain of Dragoons* ..... LORENZO ALVARY  
Frasquita ... } *Companions of Carmen* { ..... THELMA VOTIPKA  
Mercedes ... } ..... ALICE AVAKIAN  
Dancaïro ..... } *Smugglers* { ..... GEORGE CEHANOVSKY  
Remendado ..... } ..... ALESSIO DE PAOLIS  
Morales, *an officer* ..... STANLEY NOONAN

\* *San Francisco Opera Début*

*An Innkeeper, Guide, Soldiers, Citizens, Boys, Cigaret Girls,  
Gypsies, Smugglers.*

Incidental Dances by WILLAM CHRISTENSEN, *Ballet Master*

Principal Dancers: EMITA DE SOSA, LEW CHRISTENSEN  
*Corps de Ballet*

*Stage Director*

ARMANDO AGNINI

*Conductor*

GAETANO MEROLA

*Chorus Master*

WILLIAM TYROLER

*Time and Place* About 1820; Seville, Spain.

ACT I: A Public Square.

ACT II: Interior of Tavern in Suburbs.

ACT III: A Rocky Pass in the Mountains at Night.

ACT IV: Square at Entrance to Bull Ring.

†Extra Performance of "CARMEN", Saturday Night, November 2

---

SEATS FOR ALL REMAINING PERFORMANCES  
ARE AVAILABLE AT SHERMAN, CLAY BOX OFFICE

---

*Bell rings three minutes before curtain rises - Encores not permitted*





## *The Story of "Carmen"*

### ACT I

Micaela, a country maid to whom Don José, young brigadier, is engaged, seeks her affianced with a message from his mother. He is not on duty, and embarrassed by the attentions of the soldiers, she leaves. The new guard marches in. José is told that Micaela has come to see him, and he sits thinking of her. Cigarette girls stream out from the factory near by, with them, Carmen the gypsy. Attracted by the indifference of handsome Don José, Carmen sings directly to him. Throwing him a flower, she leaves him, dazed and bewildered. A moment later a stabbing affray with a rival factory girl leads to the Gypsy's arrest and she is placed in the care of José. A few more smiles and José is half persuaded to allow her to escape and to join her later at the Tavern of Lillas Pastia. There is a sudden struggle, the soldier lets go his hold, and Carmen flees.

### ACT II

Carmen and a band of gypsies are singing a gay song. She remembers that the soldier who went to prison for her is now at liberty and shortly will join her. Morales, of José's guard, is trying to win her favor, but she laughs at him. The famous bull-fighter Escamillo enters and she devotes herself to him. Morales is enraged. Both men leave and the tavern is closed. The inn-keeper then admits two smugglers who tell their plans to the girls whom they invite to join them. Carmen, alone, will not go. She is waiting for José, whose arrival leads to an ardent love scene. But he hears the trumpet sounding the retreat and tells Carmen he must return to his regiment. She is incensed and tells him that she hates him. Desperately he pours out his love and Carmen hurries to paint attractively the life they might lead together in the mountains. Despite her charms José is about to leave when his officer appears and orders him back to line. Resentfully José defies the captain, and escapes to the smugglers' camp. with Carmen.

### ACT III

José is unhappy in the life of a bandit, and Carmen, tiring of her gloomy lover, dreams of the Toreador. José threatens to kill her if she abandons him. "Death comes as Fate decrees," is her answer. She lays out the cards. They predict that she and her lover will die. Two visitors arrive: Escamillo, to see Carmen, and Micaela with a message from José's dying mother. The jealous José sees only Escamillo and shoots at him. Escamillo goes at once, but challenges José to meet him later. Micaela implores José to go to his mother. They leave together.

### ACT IV

Carmen has become Escamillo's adored mistress. Magnificently dressed she comes with him to the entrance of the bull-ring, where he takes leave of her with impassioned song. Then the clouds of tragedy, which Carmen had read in the cards, lower in truth. Don José comes to Carmen to plead with her to be kind to him. Escamillo's name sounds in the arena amid wild applause, and Carmen repulses José with biting scorn. Escamillo's name again rings out, and the cheated José stabs Carmen to the heart.

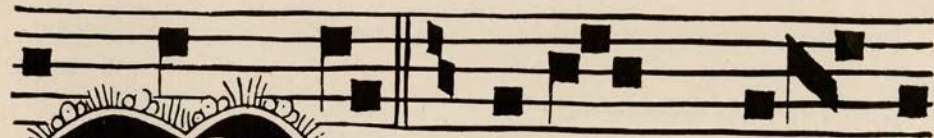

**P**

From the  
bodegas of

Pedro Domecq

Bottled in Jerez, Spain

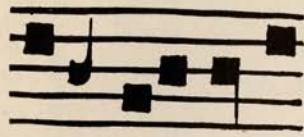

The Sherries of Pedro Domecq are now available in great variety to suit every palate and every purse. If your taste is for a sweet wine we have mahogany-hued *Olorosos* rich in the benefactions of antiquity. For those who prefer the dryer types there are Domecq *Amontillados* and *Finos* of great distinction. To serve Sherry is good taste. To serve Domecq Sherry is discrimination.

**I**F you can learn to say Domecq when you ask for Sherry you will never be disappointed in the quality of your wine. Sold at package liquor stores and served by leading hotels and restaurants.

---

Served at the Opera House BUFFET



*The Greatest*

**CADILLAC**

*of all times*

AS LOW AS

**\$1630**

DELIVERED HERE



**DON LEE**

VAN NESS at O'FARRELL

AFTER THE OPERA

*visit San Francisco's  
spectacular Sky Room*



*For Distinctive Residence*

LIVE IN A LUXURIOUS  
EMPIRE TOWER APARTMENT





*Distinctive . . .*

Beautiful new creations can be designed to utilize your old jewelry or unmounted stones . . . We gladly cooperate with you in remodeling your jewelry and submit designs without charge.

## JAMES L. CALLAN

*Jeweler*

SUITE 304-305 HOWARD BUILDING  
POST STREET AT GRANT AVENUE  
TELEPHONE EXBROOK 8778

DIAMONDS — WATCHES — SILVERWARE

# INCOMPARABLE

*That feeling of self assurance  
when you know you are  
smartly dressed.*

## ELINOR'S, INC.

285 GEARY STREET



# THE ART COMMISSION

OTTORINO RONCHI  
*President*

JOSEPH H. DYER, JR.  
*Secretary*

*Presents*

## *Municipal Concerts*

SEASON 1941

LEOPOLD STOKOWSKI

JANUARY 10, 1941

BALLET RUSSE DE MONTE CARLO

JANUARY 28 TO FEBRUARY 2, 1941

ALEXANDER BRAILOWSKY

MARCH 4, 1941

KIRSTEN FLAGSTAD

MARCH 21, 1941

YEHUDI MENUHIN

APRIL 15, 1941

*with the*

## San Francisco Symphony Orchestra

PIERRE MONTEUX, Conductor

CIVIC AUDITORIUM

WAR MEMORIAL OPERA HOUSE

---

In accordance with the policy of the Art Commission, the single and season tickets for this series will be offered at popular prices. For information, phone or write Box Office, War Memorial Opera House, UNDERHILL 4008

---

J. EMMETT HAYDEN

*Chairman, Music Committee*



CHARLES SHIFFELER



MONA PAULEE



KATHLEEN LAWLOR



EDWARD WELLMAN



GLADYS SIMPSON



ROY GARDEN



ANDRE FERRIER



IRRA PETINA

ARTISTS OF *San Francisco* OPERA COMPANY



ROBERT SELLON



NORMA ANDREOTTI



EDITH WISHART WALTHER



ROBERT BALLAGH



GERHARD PECHNER



ELIZABETH HACKETT



PAUL LIEBER



MAX LORENZINI





*Only Zenith*  
has **RADIOORGAN**

YOU'LL BE CAPTIVATED BY THE REMARKABLE TONE QUALITIES. LISTENING TO BROADCAST OR RECORDING YOU'LL ADMIT THERE IS A TREMENDOUS DIFFERENCE BETWEEN ZENITH WITH RADIOORGAN AND ORDINARY RADIOS. BUT YOUR BIG THRILL LIES AT YOUR FINGER-TIPS. WITH A TOUCH OF THE ORGAN STOPS THIS SUPERB INSTRUMENT RESPONDS TO YOUR SLIGHTEST FANCY.

COMPLETE SELECTION OF 1941 ZENITH RADIOS AND RADIO-PHONOGRAPHS ARE NOW ON DISPLAY AT

*Store of a Million Friends*

1049 MARKET ST. - Est. 1868



**STERLING**  
FURNITURE COMPANY • BUNSTER & SAXE



Your well known and knowing friend, Maitre de Hotel John, has invoked the magic of Chef Rene for your special tempting. And he whispers the happy suggestion of your presence at a specially prepared dinner in the Spanish Grill. It will peerlessly prologue your next appearance at the Opera.

MARK HOPKINS HOTEL »

Geo. D. Smith, General Manager

# SAN FRANCISCO OPERA GUILD, INC.

MRS. HENRY POTTER RUSSELL, *Chairman*  
 MRS. EDWARD OTIS BARTLETT, *Vice-Chairman*

JOHN L. BRADLEY, *Secretary*  
 JERD SULLIVAN, *Treasurer*

## *Committee Chairmen*

MRS. HENRY POTTER RUSSELL, MRS. THOMAS CARR HOWE, JR., MRS. CABOT BROWN,  
 MRS. EDWARD OTIS BARTLETT, MRS. STANLEY POWELL, MRS. MARCUS S. KOSHLAND,  
 MRS. KENNETH MONTEAGLE, JANE GOODFELLOW.

## GUARANTOR MEMBERS

Adams, C. Robert  
 Adams, Mrs. Edson  
 Adler, Jennie S.  
 Alexander, Mrs. Wallace M.  
 Allyne, Lucy H. and Edith W.  
 Alward, Mr. and Mrs. Herbert V.  
 Andrews, Margaret  
 Avenali, Ettore  
 Babcock, Mrs. William  
 Bailey, Frazier  
 Baker, Jr., Mr. and Mrs.  
     George Washington  
 Baldwin, A. R.  
 Baldwin, Harry  
 Barkan, Dr. Hans  
 Barron, Evelyn H.  
 Beall, Mr. and Mrs. R. S.

Benioff, Mr. and Mrs. David  
 Belgrano, Jr., Mr. and Mrs. F. N.  
 Bentley, Mrs. Walter H.  
 Berenson, Altess Kutner  
 Binkley, Dr. Tholow  
 Bissinger, Mr. and Mrs. Newton  
 Blatchly, W. H.  
 Bloch, Louis  
 Blyth, Charles R.  
 Boggs, Mrs. Angus Gordon  
 Bolton, Mrs. Robert C.  
 Bowyer, Effie  
 Bowles, Mrs. Philip E.  
 Boyd, Louise A.  
 Bradley, Mrs. Frederick W.  
 Bradley, H. Sewall  
 Breuner, Caroline and Katherine

Brice, Elizabeth  
 Briggs, Mrs. William Ellery  
 Bronson, Roy A.  
 Brooke, Mrs. Philip Neville  
 Brooks, George W.  
 Brown, Arthur M. Jr.  
 Brown, Carl G.  
 Brown, Mrs. Louis C.  
 Brown, Ralph  
 Brownell, Mrs. E. E.  
 Bruce, Starr  
 Buck, Frank E.  
 Buck, Mrs. Frank H.  
 Buck, Dr. and Mrs. Leonard W.  
 Cahill, Mr. and Mrs. John R.  
 Calloway, William Otis  
 Cameron, Mr. and Mrs. George T.



## HARPS - *Kajetan Attl*

INSTRUCTIONS

1030 BUSH ST., SAN FRANCISCO, PHONE DR 6367

LARGE STOCK OF FINE  
 HARPS - RENTAL HARPS  
 ACCESSORIES

REPAIR SHOP  
 9114 S. BUDLONG AVE.  
 LOS ANGELES, CALIF.

# JOHN WALKER & CO.

WINES AND SPIRITS

All Standard Brands at Competitive Prices

FREE DELIVERY SERVICE: San Francisco, the Peninsula and  
 Transbay Districts

CHARGE ACCOUNTS INVITED

111 MONTGOMERY STREET

GARFIELD 1132-33



# Sheet Music

OPERA SCORES  
LIBRETTOS

*Selections  
from the Operas.*



*The Best from the Catalogs  
of All Publishers*

at

**Grobe Music Co.**  
INCORPORATED

310 Sutter St. - San Francisco  
EXbrook 0442

*Ernie*  
**HECKSCHER**  
HIS GRAND PIANO  
AND HIS GRAND BAND

*Dance*  
BEFORE OR AFTER  
THE OPERA...

FAMOUS DINNERS FROM \$1.50  
NO COVER CHARGE ANY TIME

REDWOOD ROOM AND  
**TERRACE**  
CLIFT HOTEL

## PROUD TRADITIONS



... the Opera ... and jewels by  
SHREVE, TREAT & EACRET! Both  
brilliantly woven into the romantic, glamorous  
pattern that is San Francisco.

### SHREVE, TREAT & EACRET

PEARL AND GEM SPECIALISTS ★ JEWELERS AND SILVERSMITHS  
ONE THREE SIX GEARY STREET

GUARANTOR MEMBERS *continued*

Caswell, Mrs. G. W.	Deering, Mrs. Frank Prentiss	Forbes, John F.
Carpenter, Estelle	De Latour, Mrs. Georges	Force, R. C.
Chamberlain, Selah Jr.	Denman, Mr. and Mrs. Frank H.	Ford, Mr. and Mrs. Edward T.
Chidester, Mr. and Mrs. Drew	Devlin, Mrs. Robert T.	French, J. E.
Christin, Charles A.	Dill, Mr. and Mrs. Marshall	Fries, William
Clark, Mrs. C. Tobin	Dinkelspiel, Mrs. Samuel L.	Fuller, Mrs. W. Parmer Jr.
Clark, Herbert W.	Donohoe, Katharine	Gale, Maurice A.
Clark, Mrs. Warren D.	Dorn, Mrs. F. A.	Gartlenlaub, Mrs. Alice
Clayburgh, Herbert E.	Downing, Paul M.	Ghirardelli, D. Lyle
Clifton, Mrs. Olga C.	Dray, Mrs. Frank R.	Ghirardelli, Mrs. Domingo
Coghill, Newton B.	Drescher, H. B.	Ghirardelli, Mrs. L.
Coghlan, Mrs. John P.	Dunne, Judge Frank H.	Giannini, A. P.
Cohn, Mr. and Mrs. George D.	Eames, Mrs. A. W.	Gillson, George B.
Cohn, Mrs. Max M.	Edwards, Mrs. James W.	Goldstein, Celene and Lutie
Coldwell, Mr. and Mrs. Colbert	Ehrman, Albert L.	Goldstein, Mr. and Mrs. Louis S.
Coleman, Persis H.	Ehrman, Mrs. Alfred	Graham, Mrs. George D.
Coleman, S. Waldo	Ehrman, Sidney M.	Graham, Mrs. Ludovica D.
Collier, H. D.	Ehrman, Mrs. S. W.	Grant, Mr. and Mrs. Joseph D.
Coney, Mrs. Zachary T.	Esberg, Milton H. and Sons	Gray, Gerald H.
Cordes, Dr. Frederick C.	Fagan, Mr. and Mrs. Paul I.	Guggenhime, Mr. and Mrs. Berthold
Cowgill, Winston S.	Feigenbaum, Mrs. Louis	Guggenhime, Mrs. Leon
Cramer, Mr. and Mrs. Chester R. F.	Feigenbaum, Lionel B.	Gumpel, Gustav
Crocker, Mr. and Mrs. William W.	Field, Excelentissima Maria Antonia	Haas, Louis S.
Crocker, Mr. and Mrs. Charles	Fleishman, Mrs. Carrie H.	Haas, William and Madeleine
Crothers, George E.	Fleishhacker, Mr. and Mrs. Mortimer	Hale, Marshall
Davies, R. K.	Fleishhacker, Mr. and Mrs. Mortimer Jr.	Hale, Mrs. Prentiss Cobb
Dawson, Kenneth D.	Flowers, Mrs. Joseph	Hale, Reuben B.
Deering, Mrs. Charles J.	Flynn, John L.	Hall, Frederic W.
<i>In Memoriam</i>	Folger, Mrs. J. A.	Hall, Herbert E.
<i>Deering, Frank Prentiss</i>		Halsted, Eminel P.

**HANCOCK BROS.**

ROLL AND RESERVED SEAT TICKETS

25 JESSIE STREET DOUGLAS 2191

SAN FRANCISCO, CALIFORNIA

**CITY TRANSFER CO.**

SERVES SAN FRANCISCO OPERA CO.  
WHY NOT YOU?

MOVING - STORAGE - SHIPPING

162 TURK STREET PROSPECT 3060

**MORGAN MUSIC STUDIO**

872 CHESTNUT STREET., SAN FRANCISCO

**VIRGINIA MORGAN**

**FRANCES MORGAN**

HARP INSTRUCTION

VIOLIN INSTRUCTION

HARPIST OF THE

MEMBER OF THE

SAN FRANCISCO SYMPHONY

MORGAN TRIO

TELEPHONE: TUXEDO 2738 FOR APPOINTMENT

**San Francisco Conservatory of Music, Inc.**

24TH YEAR

3435 SACRAMENTO STREET

WALNUT 3496-3497

OFFERS A THOROUGH MUSICAL EDUCATION

*Day and Evening Instruction in:*

PIANO

VOICE

TRUMPET

HARMONY

ORCHESTRA

VIOLIN

ORGAN

FLUTE

EAR TRAINING

CHORUS

CELLO

CLARINET

SIGHT SINGING

COUNTERPOINT

ENSEMBLE

NORMAL COURSES WITH DIPLOMA

SPECIAL CHILDREN'S CLASSES

BRANCHES IN OTHER CITIES



# Host to The World

. . . Any great metropolitan area can from time to time make its influence felt through sheer power of numbers or the careful use of public funds . . . But it takes more than that to deserve a reputation as one of the world's finest hosts . . . It requires a genius for sound leadership and a broad understanding of the value of a full life . . . . . Such a leadership has San Francisco, for it was San Francisco money and San Francisco enterprise and understanding of the needs of people that made possible two great expositions that directed the favorable attention of the world to the City by the Golden Gate. . . . It is such leadership and such community devotion to the cultural values that have made possible, even in the leanest of years, the outstanding successes of the San Francisco Opera Association.

CITY AND COUNTY OF SAN FRANCISCO

ANGELO J. ROSSI, *Mayor*

## NBC Artists Service

OF THE NATIONAL BROADCASTING COMPANY, INC.

GEORGE ENGLS, *Managing Director*

### SAN FRANCISCO and LOS ANGELES OPERA SEASON 1940:

MARGIT BOKOR RICHARD BONELLI ERICH LEINSDORF EZIO PINZA  
ELISABETH RETHBERG GEORGE STINSON ELSA ZEBRANSKA

### PACIFIC COAST CONCERT SEASON 1940-1941

#### *Sopranos*

KIRSTEN FLAGSTAD  
DUSOLINA GIANNINI  
ANNE JAMISON  
LINA PAGLIUGHI  
MARGARET SPEAKS  
GLADYS SWARTHOUT  
ELISABETH RETHBERG

#### *Contraltos*

MARIAN ANDERSON

#### *Baritones and Basses*

DOUGLAS BEATTIE  
RICHARD BONELLI  
FRANK CHAPMAN  
DONALD DICKSON  
EZIO PINZA  
JOHN CHARLES THOMAS

#### *Violinists*

KREISLER  
MISCHA ELMAN  
ROLAND GUNDRY  
NATHAN MILSTEIN  
OSSY RENARDY  
MIRIAM SOLOVIEFF

#### *Pianists*

RACHMANINOFF  
BRAILOWSKY  
RUBINSTEIN  
OSCAR LEVANT  
LUBOSHUTZ and NEMENOFF

#### *Tenors*

LAURITZ MELCHIOR  
JAN PEECE  
GEORGE STINSON

#### *Cellist*

EMANUEL FEUERMANN

#### *Special Attractions*

ARGENTINITA and HER ENSEMBLE  
BALLET RUSSE DE MONTE CARLO

#### DON COSSACK CHORUS,

SERGE JAROFF, *Conductor*  
(*Original Cossack Organization*)

*Local Concert Management:* Concert Division, San Francisco Opera Association  
*Booking Representative for California, Utah, Nevada, Arizona and Northwest Texas:*  
L. E. BEHYMER, Auditorium Bldg., Los Angeles

*San Francisco and Northwest Representative:* ALEXANDER F. HAAS, 111 Sutter St., San Francisco

GUARANTOR MEMBERS *continued*

- |                                   |                                 |                                   |
|-----------------------------------|---------------------------------|-----------------------------------|
| Hanley, Charles Patrick           | Kahn, Mrs. Ira                  | Lipman, Mr. F. L.                 |
| Hanrahan, W. F.                   | Kahn, Mr. and Mrs. Samuel       | Lisser, Dr. and Mrs. H.           |
| Harden, Mrs. Robert D.            | Kaiser, Henry J.                | Livingston, Mrs. and Mrs. David   |
| Harrison, Maurice E.              | Keast, Mr. and Mrs. George R.   | Livingston, E.                    |
| Hastings, Mrs. Russell P.         | Keenan, Mrs. Charles James      | Lochead, James K.                 |
| Hayes, Mr. and Mrs. Elystus       | Kendrick, Mr. and Mrs. Charles  | Loftus, Mrs. William M.           |
| Hazem, Arthur W.                  | King, Mr. and Mrs. Arthur Dale  | Lombardi, Mr. M. E.               |
| Healy, Timothy                    | King, Percy L.                  | Lowengart, S.                     |
| Hecht, Edith                      | Kinney, R. W.                   | Lowrey, Mrs. A. J.                |
| Heller, Mrs. E. S.                | Kleijung, Mrs. Josephine R.     | Lurie, Mr. and Mrs. Louis R.      |
| Heller, Walter D.                 | Kleinsorge, Mrs. William E.     | McAllister, James W.              |
| Heller, Walter S.                 | Knight, Mr. and Mrs. Samuel     | McCarty, A. M.                    |
| Hellman, Mrs. I. W.               | Kohn, Marion H.                 | McCormick, Mrs. William H.        |
| Henderson, Mrs. Robert B.         | Korbel, Caroline                | McDonald, Mr. and Mrs. Angus      |
| Hills, Leslie W.                  | Korbel, Elsa R.                 | McDonald, Mrs. Mark L.            |
| Hills, Mr. and Mrs. Reuben W. Jr. | Koshland, Mrs. Marcus S.        | McGinnis, F. S.                   |
| Hilp, Mr. and Mrs. Harry H.       | Koster, Frederick J.            | McGregor, John A.                 |
| Hoffman, Carl                     | Krick, Mr. and Mrs. Edwin V.    | McKee, John D.                    |
| Hohfeld, Edward                   | Lang, Albert G.                 | McNear, Mr. and Mrs. Frederick W. |
| Hooker, Osgood                    | Langhorne, Mrs. James P.        | McNear, Mrs. George P.            |
| Hoover, Mrs. Herbert              | Larson, Mr. and Mrs. John G.    | McVay, John H.                    |
| Hornlein, Mrs. H. A.              | Lathrop, Mrs. Charles G.        | MacDonald, Graeme K.              |
| Hotaling, George H.               | Lathrop, Leland S.              | Magnin, Mr. and Mrs. Grover       |
| Huntington, Marian                | Layman, Dr. Mary H.             | Mailliard, Mrs. J. W. Jr.         |
| Hyman, Mrs. Joseph                | Leventritt, Mr. Mortimer C.     | Mattei, A. C.                     |
| Irvine, Mrs. James                | Levison, J. B.                  | Mendessolle, Evelyn               |
| Jacobs, Dr. S. Nicholas           | Lilienthal, Mrs. Jesse W. Jr.   | Merola, Mr. and Mrs. Gaetano      |
| Jeddis, Mrs. Frank L.             | Lilienthal, Mr. and Mrs. Samuel | Merritt, H. C. Jr.                |
| Judson, Mrs. Chester W.           | Lindner, Clarence R.            | Meyer, Mrs. George H. C.          |
| Johnston, Mr. and Mrs. Clarence   | Loran                           | Meyer, Viola S.                   |

**E. RECCHIA & CO.**

TAILORS—IMPORTERS  
FOR CAREFULLY DRESSED MEN

508 PHELAN BUILDING  
SAN FRANCISCO

GARFIELD 2786



**JOHANNA KRISTOFFY**

PRIMA DONNA SOPRANO

TEACHER of VOICE

*From Primary Beginning to Final Accomplishment*  
Opera, Church and Concert Repertoire

740 PINE STREET

EXbrook 4366

**THE FAMOUS  
MARGERY WILSON  
METHOD**

of CHARM, ETIQUETTE,  
PERSONALITY BUILDING

Taught Personally in San Francisco

By EVELYN SHIPPER  
Graduate and Authorized Teacher

Class and Private Instruction  
Interviews by appointment only

845 CALIFORNIA STREET  
EXbrook 6175 San Francisco

**MYRA KINGSLEY**

*Celebrated Astrologer*

In San Francisco winter 1940-41

CONSULTATIONS

\$10.00 - - \$5.00

ORdway 6707

1380 TAYLOR ST. SAN FRANCISCO





# KORBEL SEC . . . CALIFORNIA CHAMPAGNE

*from Del Monte  
to the Ritz !!!*



*Served at all  
Hotels and  
Restaurants*



*Distributed by*

**TRADERS DISTRIBUTING CO.**

314 FRONT STREET

SAN FRANCISCO

CALIFORNIA

GUARANTOR MEMBERS *continued*

Michaels, C. F.	Oliver, Mrs. Edwin L.	Saxe, Betty
Miller, Mr. and Mrs. C. O. G.	Orrick, W. H.	Scales, Horace H.
Miller, Mr. and Mrs. Robert Watt	Page, Chas. R.	Schaubye, Carl
Milton, Maxwell C.	Phillips, Mrs. Grattan D.	Schilling, Else
McLaughlin, Mrs. Alfred	Pisani, Gioacchino	Schilling, Walter
Moffat, Henrietta	Poladian, Aram	Schmiedell, Mrs. E. G.
Moffitt, James K.	Pope, Mr. and Mrs. George A.	Schabacher, A. E.
Monteagle, Kenneth	Potter, Mrs. Ashton H.	Schwabacher, Mrs. Frank
Monteagle, Louis F.	Potter, J. Sheldon	Schwabacher, James H.
Monteagle, Paige	Powell, Mr. and Mrs. Stanley	Schwabacher, Mrs. Louis A.
Montgomery, F. H.	Quinn, Mrs. Warren S.	Shainwald, Mr. and Mrs. Richard H.
Moore, Mrs. Joseph A.	Raiss, Mrs. Carl	Shainwald, R. S.
Morgan, Mrs. H. W.	Rawlings, Jane D.	Shuman, J. F.
Munsell, Mrs. Juliet E. O.	Raymond, R. F. I.	Siegfried, Mrs. A. H.
Musick, Mrs. Elvon	Reid, Mrs. James W.	Sinsheimer, May
Musto, Guido J.	Rees, A. S.	Sinton, Mrs. Edgar
Musto, Laura	Requa, Mrs. Mark L.	Slack, Charles W.
Nelson, A. E.	Revet, Mrs. B. S.	Sloss, Mrs. Leon
Nelson, Ralph R.	Reynolds, Ralph A.	Sloss, Mr. and Mrs. M. C.
Neppert, Julia M.	Roos, Mrs. Achilles	Smallwood, Stanley C.
Neustadter, Newton H.	Roos, George H.	Smith, Dr. Wallace B.
Newhouse, A. A.	Roos, Col. and Mrs. Robert A.	Some's, Mrs. George B.
Newman, Mrs. Alfred	Rosekrans, John N.	Stanwood, Mrs. Edward B.
Neylan, Mr. and Mrs. John Francis	Rosenbaum, Mrs. Charles W.	Stern, Mrs. Sigmund
Nixon, Nagene	Rosener, Leland S.	Stout, William W.
Nixon, Mrs. Stanhope	Roth, Mrs. Angela Wing	Strickler, Benka Dunlap
Obujen, Mary L.	Roth, Mr. and Mrs. Wm. P.	Strickler, Dr. and Mrs. John Philip
Oddie, Clarence M.	Rothschild, Mr. and Mrs. W. Lansing	Strickler, John Robert Dunlap
Older, Benj. J.	Russell, Mr. and Mrs. Henry Potter	Sullivan, Mr. and Mrs. Walter H.

**ELIZABETH SIMPSON**

*Piano Specialist . . .*

609 SUTTER STREET SAN FRANCISCO  
2833 WEBSTER STREET BERKELEY

**ELIZABETH WILLS**

VOICE BUILDING -- COACHING

SINGERS PREPARED FOR  
RADIO - CONCERT - CHURCH - OPERA  
BEGINNERS ALSO GIVEN  
SPECIAL ATTENTION

701 PINE STREET SUTTER 1584

COOKS - MAIDS - GOVERNESSES  
(CHILDREN'S) NURSES - COUPLES  
BUTLERS - CHAUFFEURS - HOUSEMEN  
GARDENERS AND INSTITUTIONAL HELP  
**ANDERSON DOMESTIC AGENCY**  
CERTIFIED AND BONDED SERVICE  
1145 POLK ST. AT SUTTER - MEZZ.  
FLOOR - SAN FRANCISCO  
TUXEDO 6464

**STELLA SPRAGUE BEST**  
TEACHER OF VOICE

PUPILS PREPARED FOR  
OPERA - CONCERT

PHONE: GRAYSTONE 2786  
STUDIO 204, 2845 VAN NESS AVE.

**FASHION FLASH — !!!**

ROSE O'BRIEN *has selected —*  
*Dresses, Coats and ensembles with*  
*distinction, for women of taste,*  
*modestly priced—sizes for all!*

Shreve Bldg. 210 Post at Grant Ave.  
**Rose O'Brien DRESS SHOP**  
DOUGLAS 8069

**ANDRE FERRIER'S**

STUDIOS - THEATRE

REAL OPERA TECHNIQUE  
SINGING . . . DRAMA  
FRENCH CONVERSATION

1470 WASHINGTON STREET  
PHONES: ORDWAY 3143, TUXEDO 1731



**"LIBIAMO NE'  
LIETI CALICI"**

*Traviata*



Alfred. *con grazia leggerissimo*

Li - bia - mo, li - bia - mo ne' lie - ti ca - li - ci,  
*pp* che la - bel - lez - za - in - flo - ra; e la — fug - ge - vol, fug -  
*pp* ge - vol o - ra s'in - ne - brii - a - vo - lut - ta

• For more than half a century, delicious, mellow Italian Swiss Colony wines have enabled San Franciscans to heed this melodic invitation to a joyous toast, from the pen of the great Verdi.

**ITALIAN SWISS COLONY**

*California Wines*

ALL VARIETIES  
BOTTLED OR IN BULK

*Since 1881*

GENERAL OFFICES  
SAN FRANCISCO



GUARANTOR MEMBERS *continued*

Sutro, Alfred	Van Bergen, Mrs. Edward A.	Whitaker, Mr. and Mrs. L. C.
Talbot, Mrs. Andrew B.	Volkman, Mr. and Mrs. Daniel	Wiel, Robert L.
Taylor, Mrs. David Armstrong	Volkman, Johanna M.	Wilcox, Martha
Thierbach, George C.	Voute, G. A.	Williams, Mrs. Selden
Threlkeld, J. H.	Wagner, George	Williams, Stephen
Timson, William	Walker, Mr. and Mrs. Randolph C.	Welch, R. M.
Tobin, C. R.	Wallace, Bradley L.	Worden, Mrs. Clinton E.
Torregano, Mr. and Mrs. Ernest J.	Walter, Mrs. Clarence R.	Wright, Mr. and Mrs. Allen G.
Towne, Mrs. Arthur W.	Warren, Whitney Jr.	Wright, Mr. and Mrs. Harold L.
Towne, Helen	Weber, Robert W.	Younger, Mrs. W. F.
Tubbs, Mrs. Alfred S.	Webster, Mrs. C. A.	Zane, F. A.
Tucker, Mr. and Mrs. Nion R.	Welch, R. M.	Zaruba, Mrs. V.
		Zellerbach, J. D.

GUARANTOR MEMBER ORGANIZATIONS

Baldwin Piano Co.	The Emporium	Sherman, Clay & Co.
Davis-Schonwasser Co.	Pisani Printing and Publishing Co.	Musicians' Union - Local 6

CONTRIBUTING MEMBER ORGANIZATIONS

Blum's	Livingston Bros., Inc.	Roos Bros.
Bordens' Dairy Delivery Co.	I. Magnin & Company	Ransohoff's
Bullock & Jones Co.	Hotel Mark Hopkins	Shreve & Company
City Transfer & Storage Co.	Maison Mendessolle	St. Francis Beauty Salon
Columbia Concerts Corporation	National Broadcasting Co.	Standard Oil Company of California
Don Lee	O'Connor, Moffatt & Co.	Sommer & Kaufmann
Fairmont Hotel	Palace Hotel	Hotel St. Francis
Nelly Gaffney	Podesta & Baldocchi	Yellow Cab Co.
Lovina Hund, Inc.	Munson School for Private Secretaries	



**CALIFORNIA  
CHAMPAGNE**

☆

*of the Finest  
Quality*

☆

**WEST COAST  
VINTNERS, Inc.**

605 SANSOME STREET  
SAN FRANCISCO

FRANK J. BRUCATO, *General Manager*

PRESENT THIS AD AND  
RECEIVE 15% DISCOUNT  
ON

**XMAS CARDS**

*of Originality and Distinction*

**THE PROCESS COMPANY**

690 MARKET STREET, Suite 207  
GARFIELD 2913  
Formerly 694 Market Street

**BUFFET SERVICE**

•

CHAMPAGNES MAY BE ORDERED AHEAD FOR CHILLING, READY FOR INSTANT SERVICE DURING INTERMISSION.

TABLES MAY BE RESERVED FOR EVENING OR SEASON BY ARRANGEMENT WITH HEAD WAITER.

BELL RINGS THREE MINUTES BEFORE CURTAIN.

USE ELEVATOR DURING INTERMISSIONS.

R. C. O'BRIEN, CONCESSIONS



# COLUMBIA CONCERTS CORPORATION

*Exclusive Managers of:*

BIDU SAYAO*	LILY PONS*
LOTTE LEHMANN*	JOHN BROWNLEE*
RISE STEVENS*	FREDERICK JAGEL*
SUZANNE STEN	ROBERT WEEDE*

*Appearing with San Francisco Opera Company, 1940*

*and of:*

BARTLETT AND ROBERTSON	ANATOL KAMINSKY
HILDA BURKE*	KRAEUTER TRIO
JOHN CARTER*	LOTTE LEHMANN*
ROBERT CASADESUS	EUGENE LIST
RICHARD CROOKS*	NINO MARTINI*
MILDRED DILLING	ERNEST MCCHESENEY
NELSON EDDY	DOROTHY MAYNOR
DANIEL ERICOURT	KATHRYN MEISLE*
EDWINA EUSTIS	JAMES MELTON
ZINO FRANCESCATTI	YEHUDI MENUHIN
DALIES FRANTZ	GREGOR PIATIGORSKY
MARIA GAMBARELLI	GEN. PLATOFF DON COSSACK CHORUS
IGOR GORIN	LILY PONS*
LANSING HATFIELD	PAUL ROBESON
JASCHA HEIFETZ	BIDU SAYAO*
JOSEF HOFMANN	ALBERT SPALDING
VLADIMIR HOROWITZ	LAWRENCE TIBBETT*
JOSE ITURBI	TRAPP FAMILY SINGERS
HELEN JEPSON*	HELEN TRAUBEL*

VRONSKY AND BABIN

*Making Pacific Coast Concert Tours—Season 1940-41*

COLUMBIA CONCERTS CORPORATION

*of*

COLUMBIA BROADCASTING SYSTEM

113 WEST 57TH STREET NEW YORK CITY

*Pacific Coast Representative:* L. E. BEHYMER  
415 AUDITORIUM BLDG., LOS ANGELES

*\*Member, Metropolitan Opera Company*

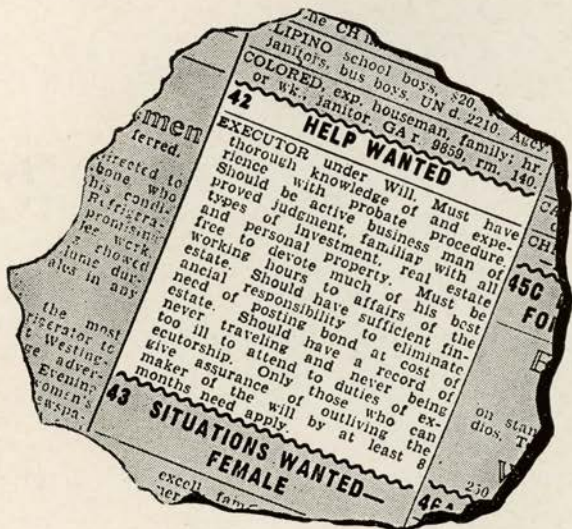

## COULD ANYONE YOU KNOW ANSWER THIS ADVERTISEMENT?

Could any human being you know fill all the requirements of the above advertisement? . . . Now read it again, and think how fully a corporate executor meets each qualification.

A trust company is never ill; it is never away. It can be counted upon to be present and ready to serve when the time comes.

The officers of a trust company have a daily familiarity with probate procedure, the administration of property, and the affairs of your estate.

SEE YOUR LAWYER ABOUT YOUR WILL TODAY

TRUST DEPARTMENT

# Wells Fargo Bank & Union Trust Co.

Market at Montgomery . . . . Market at Grant Avenue

SAN FRANCISCO

MEMBER F. D. I. C.





*Do you smoke  
the cigarette that*

*Satisfies*

Chesterfield is the one cigarette that gives you a completely satisfying smoke. The exclusive Chesterfield blend... the right combination of Turkish and Domestic tobaccos makes Chesterfield today's **DEFINITELY Milder, BETTER-TASTING, COOLER-SMOKING** cigarette. Everybody who smokes 'em, likes 'em.



**MAKE YOUR NEXT PACK CHESTERFIELD**

SATURDAY NIGHT  
NOVEMBER 2, at 8:15



# Carmen

*Opera in four acts. Music by Georges Bizet.  
Text (in French) by Meilhac and Halévy,  
after Prosper Mérimée's Romance.*

## The Cast

Carmen ..... MARJORIE LAWRENCE  
Don José ..... RAOUL JOBIN  
Micaela ..... VERNA OSBORNE  
Escamillo, *the Toreador* ..... EZIO PINZA  
Zuniga, *Captain of Dragoons* ..... LORENZO ALVARY  
Frasquita ... } *Companions of Carmen* { ..... THELMA VOTIPKA  
Mercedes ... } ..... ALICE AVAKIAN  
Dancairo ..... } *Smugglers* { ..... GEORGE CEHANOVSKY  
Remendado ..... } ..... ALESSIO DE PAOLIS  
Morales, *an officer* ..... STANLEY NOONAN

*An Innkeeper, Guide, Soldiers, Citizens, Boys, Cigaret Girls,  
Gypsies, Smugglers.*

Incidental Dances by WILLAM CHRISTENSEN, *Ballet Master*

Principal Dancers: EMITA DE SOSA, LEW CHRISTENSEN  
*Corps de Ballet*

*Stage Director*

ARMANDO AGNINI

*Conductor*

GAETANO MEROLA

*Chorus Master*

WILLIAM TYROLER

*Time and Place* About 1820; Seville, Spain.

ACT I: A Public Square.

ACT II: Interior of Tavern in Suburbs.

ACT III: A Rocky Pass in the Mountains at Night.

ACT IV: Square at Entrance to Bull Ring.

*Bell rings three minutes before curtain rises - Encores not permitted*

