

Die Walküre

1939

Tuesday, October 17, 1939 7:45 PM

Tuesday, October 24, 1939 7:45 PM

SFO_PUB_01_SFO_1939_14

Publications Collection

San Francisco Opera Archives

SEVENTEENTH ANNUAL SEASON



San Francisco
OPERA
Association

GAETANO MEROLA . . . GENERAL DIRECTOR

OCTOBER 13, NOVEMBER 4, 1939

17

WAR MEMORIAL OPERA HOUSE

Livingston Bros.

GRANT AVENUE AT GEARY STREET

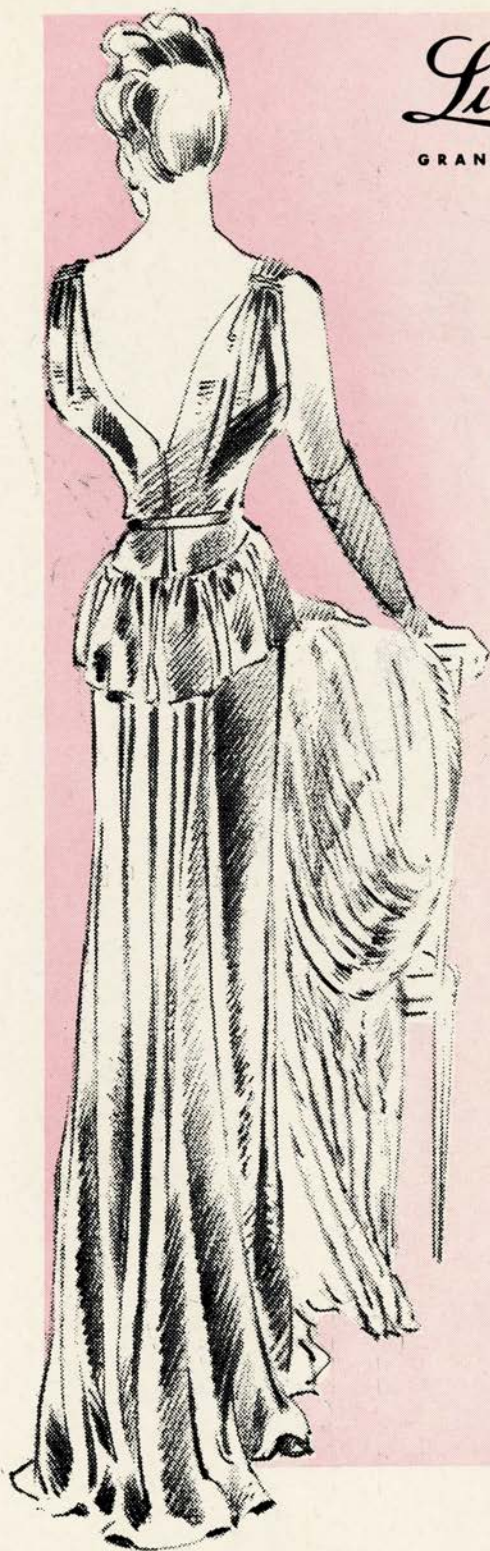

**LIVINGSTON'S GOWNS
YOU FOR THE**

Opera

Part of the opera tradition
in San Francisco . . . your
opera gown, wrap or furs
from the Livingston Shop.



Complete selection of

OPERA JEWELRY
H A N D B A G S
HAIR ORNAMENTS

A GOOD NAME IS STILL WORTH HAVING IN THE CLOTHES YOU WEAR



★
Oxford Clothes
Finest Custom Quality

Exclusive with BULLOCK & JONES in San Francisco

All over America today there is a revival of Public Interest in fine reputations. . . . Good names are coming back . . . who makes *your* clothes still counts . . . and who sells *your* clothes counts, too. . . . Men have discovered in recent years that an old and honorable name is still the soundest guide to STYLE, the surest way to QUALITY, the safest road to VALUE, the *only dependable protection* against the *indifference* that thinks in terms of *sales* instead of *customer satisfaction*.

BUSINESS SUITS

\$65

and upward

TOPCOATS • SPORTS WEAR • DRESS WEAR

ESTABLISHED 1853

Bullock & Jones

Custom Tailors • Men's Wear • Importers

340 POST STREET

Swift

LIMITED

WHY ACCEPT THE ORDINARY WHEN SWIFT ECONOMY OFFERS THE SUPERB FASHIONING AND NEEDLEWORK OF AMERICA'S OUTSTANDING CRAFTSMEN FOR SO REASONABLE A SUM?

Swift Suits, \$50 upwards



280 POST STREET



METROPOLITAN
SYMPHONY
OF LIVING



The Fairmont offers a program of living without peer, for a season without end. Carefree comfort is the motif, and dining surprises with delightful variations. Suite appointments introduce convincing harmonies, and a trained staff orchestrates housekeeping details in a key of uninterrupted enjoyment. Traditional hospitality wields the baton. Make permanent reservations now. We welcome your inquiry for details.

The
FAIRMONT
Hotel

CENTRAL LOCATION . . . GARAGE IN BUILDING

GEO. D. SMITH, General Manager



GAETANO MEROLA
General Director
SAN FRANCISCO OPERA COMPANY

Baldwin

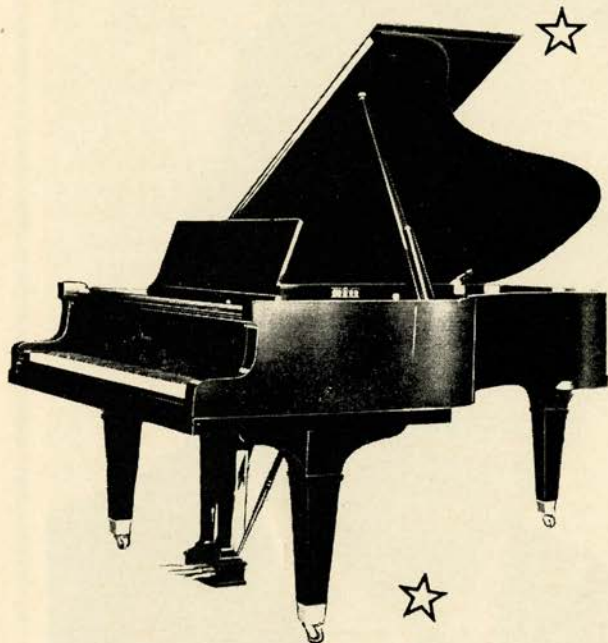

The world's most honored piano
is the piano for your home or studio

Grand Prix, Exposition Universelle Internationale, Paris, 1900, with Decoration of the French Legion of Honor.

Grand Prize, Louisiana Purchase Exposition, St. Louis, 1904.

Grand Prize, World Exposition, London, 1914.

Papal Medal, Rome, 1923.

Official Piano of the Chicago Civic Opera Company, 1922-1932.

Official Piano of the Century of

Progress, Chicago, 1933-1934.

Official Piano of the Texas Centennial Exposition, Dallas, 1936.

Official Piano for the Cincinnati Symphony Orchestra, Chicago Grand Opera Company, and the Pittsburgh Symphony Orchestra.

Official Piano for more than 200 Radio Broadcasting Stations.

Official Piano for the Golden Gate International Exposition, 1939.



310 SUTTER STREET . . . SAN FRANCISCO

Some of the
Artists
of today
who find the
Baldwin
the perfect
instrument
for the
expression
of their art.

Dwight Anderson
Frances Antoine
Wilhelm Bachaus
Harold Bauer
Moissaye Boguslawski
Jussi Bjoerling
Lucrezia Bori
Jeanne Behrend
Bela Bartok
Mario Chamlee
Alfredo Casella
Karin Dayas
Jose Echaniz
Cecille de Horvath
David Earle
Severin Eisenberger
Daniel Ericourt
Ruda Firkusny
Frank Farrel
Arnold Gabor
Walter Gieseking
Boris Golschmann
Eugene Goossens
William Harms
Irma Schenult Hall
Stephan Hero
Jose Iturbi
Amparo Iturbi
Edward Johnson
Breendan Keenan
Alexander Kelberine
Alexander Kipnis
Wiktor Labunski
Ralph Leopold
Josef Lhevinne
Rosina Lhevinne
Alfred Mirovitch
Edith Mason
Grace Moore
Charles Naegele
Louis Persinger
Lily Pons
Rosa Raisa
Giacomo Rimini
Moriz Rosenthal
Tito Schipa
E. Robert Schmitz
Joseph Szigeti
Leonard Shure
Ruth Slenczynski
Helen Traubel
Alexander Tansman
Paul Wittgenstein
Victor Wittgenstein
Samuel Yaffe
Franciszek Zachara

Partial list orchestra leaders and radio stars

Freddy Bergin
Nat Brandwynne
D'Artega
Eddie Davis
Meyer Davis
Al Dietzel
Jimmy Downey
Eddie Duchin
Ernie Holst
Dick Gasparre
Benny Goodman
Little Jack Little
Vincent Lopez
Enric Madriguera
Freddy Martin
Georges Metaxa
Ozzie Nelson
Leo Reisman
Harry Rosenthal
Freda Sanker
Lee Simms
Phil Spitalny
Bud Waples
Paul Whiteman

San Francisco
OPERA ASSOCIATION

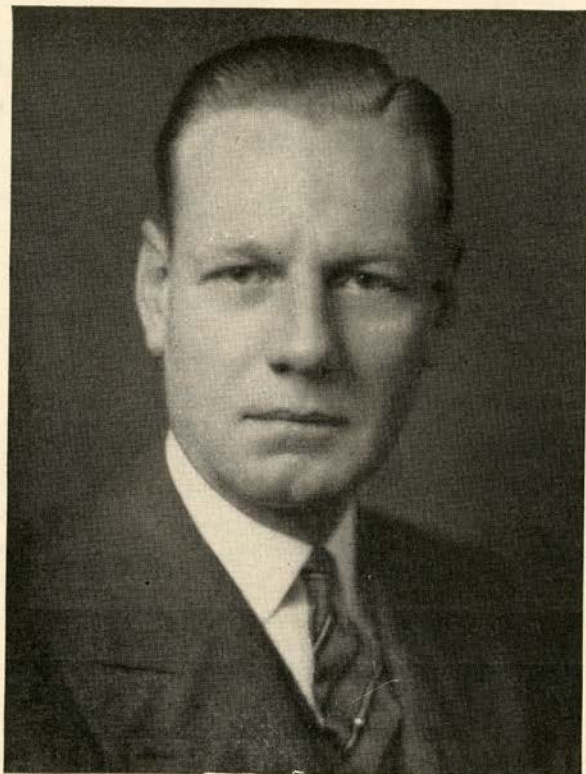

Officers

ROBERT W. MILLER
PRESIDENT

ARTHUR MERRILL BROWN, JR.
SECOND VICE-PRESIDENT

HORACE B. CLIFTON
FIRST VICE-PRESIDENT

EDWARD F. MOFFATT
SECRETARY-TREASURER

Board of Directors

CHARLES R. BLYTH
ARTHUR MERRILL BROWN, JR.
GEORGE T. CAMERON
HORACE B. CLIFTON

WILLIAM W. CROCKER
MORTIMER FLEISHHACKER
TIMOTHY HEALY

ROBERT W. MILLER
JOHN FRANCIS NEYLAN
RICHARD M. TOBIN
NIDN R. TUCKER

Municipal Concerts

ART COMMISSION OF SAN FRANCISCO

OTTORINO RONCHI
President

Mayor ANGELO J. ROSSI
Ex-Officio

Jos. H. DYER, JR.,
Secretary

WILL PRESENT THE

SAN FRANCISCO SYMPHONY ORCHESTRA

WITH GUEST ATTRACTIONS SEASON OF 1940

PIERRE MONTEUX, *Conductor*

Civic Auditorium

FRIDAY NIGHT, JANUARY 12

LEOPOLD STOKOWSKI

Guest Conductor, San Francisco Symphony Orchestra

FRIDAY NIGHT, MARCH 1

AMERICAN PREMIERE

CHRISTOPHE COLOMB

An Historical Musical Epic by Darius Milhaud featuring Perry Askam, baritone; Vera Osborne, soprano, and William Horn, tenor, with Municipal Chorus, Hans Leschke, Director, and San Francisco Symphony, Monteux, Conductor

TUESDAY NIGHT, MARCH 12

LOTTE LEHMANN

Distinguished Viennese Soprano, with San Francisco Symphony and Monteux

TUESDAY NIGHT, APRIL 2

JOHN CHARLES THOMAS

Baritone, Metropolitan Opera Company, with San Francisco Symphony and Monteux

TUESDAY NIGHT, APRIL 9

JOSEF HOFMANN

World Famous Pianist with San Francisco Symphony and Monteux

Opera House

TUESDAY NIGHT, JANUARY 30 TO SATURDAY NIGHT, FEBRUARY 3

BALLET RUSSE de MONTE CARLO

Six Performances . . . New Ballets . . . New Stars . . . New Decor
with San Francisco Symphony and Monteux

J. EMMET HAYDEN, *Chairman of Music Committee*

SEASON TICKETS NOW ON SALE

BOX OFFICE: SHERMAN, CLAY & COMPANY
SUTTER AND KEARNY STREETS

PHONE EXBROOK 8585

Board of Governors

WALLACE M. ALEXANDER	MORTIMER FLEIGHACKER	ROBERT W. MILLER
ALBERT M. BENDER	A. P. GIANNINI	EDWARD F. MOFFATT
WILLIAM H. BERG	JOSEPH D. GRANT	GUIDO MUSTO
P. A. BERGEROT	MARSHALL HALE	MRS. JOHN FRANCIS NEYLAN
CHARLES R. BLYTH	REUBEN B. HALE	JOHN FRANCIS NEYLAN
J. BRENDAN BRADY	FREDERIC W. HALL	ETTORE PATRIZI
H. SEWALL BRADLEY	MRS. LAWRENCE W. HARRIS	RALPH L. PHELPS
ARTHUR MERRILL BROWN, JR.	MRS. ROBERT H. HAWLEY	MRS. M. C. ORTER
W. N. BURKHARDT	J. EMMET HAYDEN	MRS. STANLEY POWELL
GUIDO CAGLIERI	TIMOTHY HEALY	STANLEY POWELL
MRS. GEORGE T. CAMERON	CHARLES H. KENDRICK	ANGELO J. ROSSI
GEORGE T. CAMERON	SAMUEL KNIGHT	A. SBARBORO
CHARLES A. CHRISTIN	MRS. MARCUS S. KOSHLAND	FRED R. SHERMAN
HORACE B. CLIFTON	LEWIS A. LAPHAM	PAUL SHOUP
TEMPLETON CROCKER	MRS. STINE LEIS	MRS. M. C. SLOSS
W. W. CROCKER	J. B. LEVISON	MRS. SIGMUND STERN
GEORGE E. CROTHERS	MISS EDITH LIVERMORE	M. C. THRELKELD
MISS MARY C. DUNHAM	M. E. LOMBARDI	RICHARD M. TÖBIN
SIDNEY M. EHRMAN	MISS RUTH W. LORING	NION R. TUCKER
MRS. CHARLES N. FELTON	MISS SALLIE MAYNARD	RANDOLPH C. WALKER
MRS. WILLIAM M. FITZHUGH	MRS. C. D. G. MILLER	WHITNEY WARREN, JR.
GEORGE WASHINGTON BAKER, JR.		MRS. DAVID ARMSTRONG TAYLOR

War Memorial Opera House

OWNED AND OPERATED BY CITY AND COUNTY OF SAN FRANCISCO

BOARD OF TRUSTEES

RALPH J. A. STERN PRESIDENT	HORACE B. CLIFTON VICE-PRESIDENT	W. C. DOUGLAS SECRETARY TO THE BOARD
THOMAS M. FOLEY	RAMSAY MORAN	DR. ALANSON WEEKS
FREDERICK J. KOSTER	ALLISON F. SCHOFIELD	SELBY OPPENHEIMER MANAGING DIRECTOR OF THE WAR MEMORIAL
HARRY A. MILTON	JOHN J. SULLIVAN	
	J. H. THRELKELD	

BETWEEN ACTS VISIT THE SAN FRANCISCO OPERA GUILD LIBRARY—MUSEUM
IN LOBBY OPPOSITE COURT ENTRANCE

LIBRETTOS OF OPERAS ON SALE IN FOYER BUFFET SERVICE IN BASEMENT
PROMENADE HEAD SETS FOR THE DEAF ARE AVAILABLE AT TABLE IN
MAIN FOYER. ATTENDANT WILL CONNECT WITH SEAT LOCATION UPON REQUEST.
FOR LOST AND FOUND INFORMATION, INQUIRE AT CHECK ROOM NO. 1
WILLIAM A. MEADE, DIRECTOR OF HOUSE SERVICE

A MAGNIFICENT YEAR

FAIR year has been a good year for San Francisco. It brought to us a splendid exposition; a magnificent playground wherein many activities and outstanding events were held. It gave opportunity for creative work, magnificent structures and splendid electrical displays; a background of true beauty. Created by floral art, waterways and many fountains, symphonies of nature were displayed in a prolific abundance. It gave to the Costumer the opportunity to place in such a background so many of our magnificent costumes. ¶ We had the pleasure of supplying all costumes for *Calvacade*, that outstanding success depicting the history of western frontiers. ¶ It gave us the opportunity of costuming the magnificent production of *Joan of Arc*; the beautiful and tuneful production of *Cavalleria Rusticana* for Italian Day; the Children's Theater production of *Lost Treasure*; the Druids' celebration held early in the month of June; the Improved Order of Redmen's American Pageant; the Native Sons' annual conclave; the Scottish Day's celebration; the Sons of Italy celebration; the Catholic Ladies' Society outstanding production of *St. Francis of Assisi*; and many others. ¶ This year we added many to our list of patrons, notably the Hollywood Bowl with their outstanding productions of *Aida* directed by Armando Agnini, and acclaimed to be one of the most spectacular and magnificent costumed productions of this opera ever given; also the entirely new opera to the Pacific Coast of *Prince Igor*, in which the costuming played no small part. ¶ Our many old friends were still with us, so that, all in all, we are thankful to the people of San Francisco for having made it possible for the Fair to be a reality. We are thankful that with the many outside activities the Board of Directors of the San Francisco Opera Association saw fit, in the face of so much adversity, to continue the San Francisco Grand Opera Season. We are most happy once again to acknowledge the kind consideration of being chosen the costumer for this season. Many of the foremost singers have acclaimed our costumes. ¶ We not only thoroughly appreciate but congratulate ourselves on the many friends we have in the City of San Francisco who have kept this firm alive. To serve our public, has always been our motto, and we trust that when costumes are needed for either productions or for socials, you will always remember—

GOLDSTEIN & CO. •

Established 1868
989 MARKET ST.
GARfield 5150

SAN FRANCISCO OPERA COMPANY

GAETANO MEROLA

GENERAL DIRECTOR

ARMANDO AGNINI
STAGE AND TECHNICAL DIRECTOR

HERBERT GRAF
GUEST STAGE DIRECTOR

WILLIAM TYROLER
CHORUS MASTER

WILLIAM CHRISTENSEN
BALLET MASTER

ETYENNE BARONE
ASSISTANT STAGE DIRECTOR

STANLEY MACLEWEE
PRODUCTION COMPTROLLER

WALTER F. ARMS, JR.
BUSINESS MANAGER

CURRAN SWINT
PUBLICITY DIRECTOR

Conductors

GAETANO MEROLA

GENNARO PAPI

ERICH LEINSDORF

EDWIN MCARTHUR

Assistant Conductors

OTELLO CERONI

PIETRO CIMARA

ANTONIO DELL'OREFICE

GIACOMO SPADONI

WILLIAM TYROLER

FREDRICK VAJDA

HERMANN WEIGERT

Guest Artists

STEPHAN BALLARINI
BARITONE

KIRSTEN FLAGSTAD
SOPRANO

LUDOVICO OLIVIERO
TENOR

CHARLOTTE BOERNER
SOPRANO

DUSOLINA GIANNINI
SOPRANO

MONA PAULEE
SOPRANO

MICHAEL BARTLETT
TENOR

HERTHA GLATZ
CONTRALTO

OLIVE PONITZ
SOPRANO

RICHARD BONELLI
BARITONE

JULIUS HUEHN
BARITONE

LILY PONS
SOPRANO

GEORGE CEHANOVSKY
BARITONE

FREDERICK JAGEL
TENOR

JARMILA NOVOTNA
SOPRANO

HANS CLEMENS
TENOR

ALEXANDER KIPNIS
BASS

ELISABETH RETHBERG
BARITONE

NORMAN CORDON
BASS

MARJORIE LAWRENCE
SOPRANO

BIDU SAYAO
SOPRANO

DOROTHY CORNISH
CONTRALTO

GIOVANNI MARTINELLI
TENOR

TITO SCHIPA
TENOR

LOUIS D'ANGELO
BASS

NINO MARTINI
TENOR

MARION SHARPE
SOPRANO

FRED DESTAL
BARITONE

KATHRYN MEISLE
CONTRALTO

LAWRENCE TIBBETT
BARITONE

LAURITZ MELCHIOR
TENOR

THELMA VOTIPKA
SOPRANO

Resident Artists

EVARISTO ALIBERTINI
BASS

ANDRE FERRIER
TENOR

KATHLEEN LAWLOR
SOPRANO

ALICE AVAKIAN
CONTRALTO

ROY GARDEN
BARITONE

RAYMOND MARLOWE
TENOR

ALTON BERNHARD
TENOR

LESLIE GEORGE
TENOR

JUAN NAVARRO
BARITONE

SUE BELLE BROWN
SOPRANO

ELIZABETH HACKETT
CONTRALTO

MARGARET RITTER
SOPRANO

LAURAN CHINN
SOPRANO

ARTHUR COLIN HARVEY
BARITONE

PAUL WALT
TENOR

MAX EDWARDS
BARITONE

STANLEY NOONAN
BARITONE

EDWARD WELLMAN
BARITONE

CHARLES SHIFFELER
BARITONE

GEORGE STINSON
TENOR

ELINOR'S, Inc.

Gowns

285 Geary
EXbrook 7384

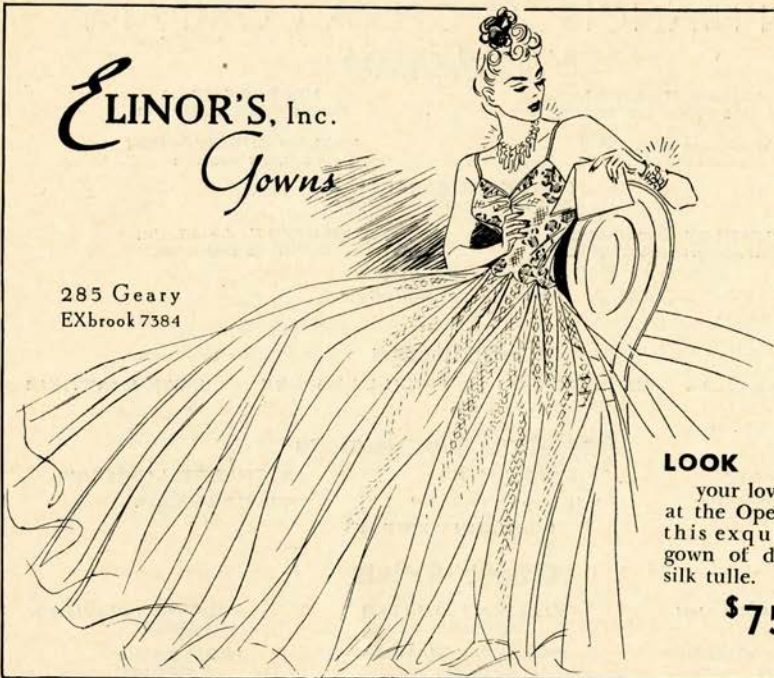

LOOK

your loveliest
at the Opera in
this exquisite
gown of dainty
silk tulle.

\$7500

D. C. HEGER IMPORTERS *and* SHIRT MAKERS

170 SUTTER STREET · SAN FRANCISCO

IN PARIS
12 RUE AMBROISE THOMAS

IN LOS ANGELES
426 WEST SIXTH STREET

A place in San Francisco known throughout
the United States for Shirts Made to Order.



Choral Ensemble

HORACE B. CLIFTON
CHAIRMAN, CHORUS COMMITTEE

SOPRANOS AND CONTRALTOS

SUE BELL BROWNE	ELIZABETH HACKETT	NEVART LEVON	DOROTHY ROBERTS
LAURRAN CHINN	JEAN HARTMAN	ROSE LIEBER	KATHERINE STEED
JAYNE COZZENS	CLARA HETRICK	LEILA LOERA	LILLIAN SWANSON
LOUISE DALY	HILDA HERZ	MARJORIE MCCARTHY	MICHELINA TERRANOVA
LELIA GAMBI	MARION KILDH	DOROTHY MCINTYRE	DOROTHY THOMPSON
HARRIET GRIFFITH	LUCILLE KIRTLEY	NANCY MARTIN	EDITH WISHART WALTHER
MONO LO-VOTO GRINE	HELEN KUMMERFELD	DOROTHY MOSHER	HELENE ZUMWALT
	KATHLEEN LAWLOR	MARGARET RITTER	

TENORS, BARITONES AND BASSES

EVARISTO ALIBERTINI	MICHAEL GOLICK	DONALD LAYMAN	JUAN NAVARRO
ALTON BERNHARD	ARTHUR COLIN HARVEY	ALFRED LEVI	STANLEY NOONAN
LOUIS BRAUNSTEIN	MILTON HAY	PAUL LIEBER	ALLEN SCHMIDLING
MAYNARD BURGARD	EARL HENTZY	MAX LORENZINI	MICHAEL SUSOFF
JOHN J. COLLINS	PETER HELFERT	ALLEN LOUW	FREDRICK WAHLIN
AMERIGO DEL GRANDE	WILLIAM HICKS	EDWARD MCKENNA	PAUL WALTJ
PAUL GUENTER	NICKOLAS KEMARSKY	DON E. J. MARQUIS	EDWARD WELLMAN
MAX EDWARDS	CLIFTON W. KEMPER	CARLO MENUCCI	MALCOLM YOUNGS
ROY GARDEN	FREDERICK KOENS	ALFRED MYERS	

COSTUMES AND WIGS BY GOLDSTEIN & CO.

Ballet

NION R. TUCKER
CHAIRMAN, BALLET SCHOOL COMMITTEE

PRIMA BALLERINA JANET REED

EXECUTIVE STAFF

WILLAM CHRISTENSEN
*Choreographer and
Director San Fran-
cisco Opera Ballet
School*

DEANE CROCKETT
Assistant Director

FRANKLYN SMITH
Public Relations

SOLOISTS

PEGGY BATES
JEAN DALZIEL
ZOYA LEPORSKY
JACQUELINE MARTIN
ZELDA NERINA
JULIA RANDALL
MARIA TOVANYA
MERLE WILLIAMS
RONALD CHETWOOD

PRINCIPAL DANCERS

MISSES	MESSRS.
MADELINE DEL MOTTE	DANIEL HOCTOR
BETTE JEAN GERLACH	ROBERT KEEVER
MATTLYN GEVURTZ	HAROLD LANG
JEAN HAYES	FRANK MARASCO
ZOE DEL LANTIS	EARL RIGGINS
NORMA NEILSEN	FREDERICK STAYER
ROSALIE PROSCH	NORMAN THOMPSON
RUTH RICKMAN	
JEANETTE TUCKER	
BARBARA WOOD	



FOR MUSIC LOVERS

Special Buffet Dinner
before the Opera in the
Palm Court.

and

Supper Dancing after the
Opera in the Rose Room
Bowl.

EDITH LORAND'S Enchanting Music . . .

The Palace Hotel

San Francisco

★

PROUD TRADITIONS



. . . the Opera . . . and jewels by
SHREVE, TREAT & EACRET! Both
brilliantly woven into the romantic, glam-
orous pattern that is San Francisco.

SHREVE, TREAT & EACRET

PEARL AND GEM SPECIALISTS ★ JEWELERS AND SILVERSMITHS
ONE THREE SIX GEARY STREET

ARTISTS OF *San Francisco* OPERA COMPANY



LAURITZ MELCHIOR



KIRSTEN FLAGSTAD



LILY PONS



TITO SCHIPA



ELISABETH RETHBERG



LAWRENCE TIBBETT



GIOVANNI MARTINELLI



JARMILA NOVOTNA



ALEXANDER KIPNIS



KATHRYN MEISLE



HERTHA GLATZ



JULIUS HUEHN



FRED DESTAL



GEORGE CEHANOVSKY



LUDOVICO OLIVIERO



HANS CLEMENS

SAN FRANCISCO SYMPHONY ORCHESTRA

PIERRE MONTEUX, Conductor
LEONORA WOOD ARMSBY, Managing Director
HOWARD K. SKINNER, Business Manager

OPERA HOUSE --- TWENTY-EIGHTH SEASON

TWELVE FRIDAY AFTERNOON AND SATURDAY NIGHT CONCERTS

Dates and Guest Artists

FRI., DEC. 8 · SAT., DEC. 9
OPENING CONCERT PAIR

FRI., DEC. 15 · SAT., DEC. 16
IGOR STRAVINSKY
GUEST CONDUCTOR

FRI., JAN. 5 · SAT., JAN. 6
ORCHESTRAL PROGRAM

FRI., JAN. 19 · SAT., JAN. 20
SERGEI RACHMANINOFF
PIANIST

FRI., JAN. 26 · SAT., JAN. 27
JASCHA HEIFETZ
VIOLINIST

FRI., FEB. 9 · SAT., FEB. 10
JUSSI BJOERLING
TENOR

FRI., FEB. 16 · SAT., FEB. 17
ORCHESTRAL PROGRAM

FRI., MAR. 8 · SAT., MAR. 9
ALEC TEMPLETON
PIANIST

FRI., MAR. 15 · SAT., MAR. 16
ORCHESTRAL PROGRAM

FRI., MAR. 29 · SAT., MAR. 30
CARLOS CHAVEZ
GUEST CONDUCTOR

FRI., APR. 12 · SAT., APR. 13
WALTER GIESEKING
PIANIST

FRI., APR. 19 · SAT., APR. 20
CLOSING CONCERTS
WITH COOLIDGE QUARTET



IGOR STRAVINSKY



ALEC TEMPLETON



WALTER GIESECKING



CARLOS CHAVEZ



JASCHA HEIFETZ



JUSSI BJOERLING



SERGEI RACHMANINOFF

SAN FRANCISCO SYMPHONY ORCHESTRA

SEASON TICKETS FRIDAY SERIES (TWELVE CONCERTS)

ORCHESTRA:

First Five Rows . . .	\$26.40
Next Fifteen Rows . . .	33.00
Last Eight Rows . . .	26.40

GRAND TIER:

First Three Rows . . .	33.00
Next Two Rows . . .	26.40

DRESS CIRCLE:

First Five Rows . . .	19.80
Next Six Rows . . .	13.20

BALCONY CIRCLE . . . 10.20

BALCONY 6.60

BOXES 39.60

TAX EXEMPT



PIERRE MONTEUX

SEASON TICKETS SATURDAY SERIES (TWELVE CONCERTS)

ORCHESTRA	\$15.00
GRAND TIER	15.00
DRESS CIRCLE	10.20
BALCONY CIRCLE	10.20
BALCONY	6.60
BOXES	18.00

TAX EXEMPT

SEASON TICKETS NOW ON SALE
BOX OFFICE AT HOUSE OPERA

COOLIDGE QUARTET





PLAN NOW EXCITING WINTER HOLIDAYS

Have you ever joined in one of Yosemite's ice carnivals—staged with mile-high granite walls for a backdrop? Or thrilled to the tinkle of sleighbells in the still white night? Or skimmed over long fast ski slopes—returning to the cheery comfort of the Ahwahnee Hotel's blazing log-fire? Experiences not to be missed!

A complete winter sports program—with ideal weather, sheltered from icy winds—and living facilities on a par with the magnificent, world-famed setting! Make the distinguished Ahwahnee—or pleasant Yosemite Lodge—your address for a week or two. This year it's extra easy to come, with the All-Year Highway completed.

This year . . . special all-expense rates for a week of winter sports.

For skiers, every kind of terrain—the "upski"—a comfortable ski house—and California's oldest and best Ski School.

Yosemite

Reservations:

39 Geary Street EXbrook 3906

All-Year Highway now completely rebuilt!

For skaters—the West's largest outdoor rink—60,000 square feet of natural ice—a competent staff of instructors.



Repertoire

Regular Series

- MANON (*Massenet*) *Friday Night, October 13, at 8:00*
With Sayao, Schipa, Bonelli, Cordon, Ferrier, Cehanovsky, Ritter, Edwards,
Noonan. MEROLA, Conductor.
- DIE WALKURE (*Wagner*) *Tuesday Night, October 17, at 7:45*
With Lawrence, Flagstad, Melchior, Meisle, Huehn, Cordon, Sharpe, Votipka,
Ponitz, Paulee, Browne, Glatz, Avakian, Cornish. LEINSDORF, Conductor.
- MADAMA BUTTERFLY (*Puccini*) *Wednesday Night, October 18, at 8:15*
With Novotna, Bartlett, Glatz, Huehn, Oliviero, Shiffeler, Harvey, Hackett,
Noonan, Alibertini. PAPI, Conductor.
- TRISTAN UND ISOLDE (*Wagner*) *Friday Night, October 20, at 7:45*
With Melchior, Flagstad, Meisle, Kipnis, Huehn, Cehanovsky, Oliviero, D'Angelo,
George. McARTHUR, Conductor.
- RIGOLETTO (*Verdi*) *Monday Night, October 23, at 8:15*
With Tibbett, Pons, Jagel, Glatz, Cordon, Shiffeler, Oliviero, Cehanovsky,
Wellman, Chinn, Votipka, Lawlor. PAPI, Conductor.
- LUCIA DI LAMMERMOOR (*Donizetti*) *Wednesday Night, October 25, at 8:15*
With Pons, Schipa, Ballarini, Cordon, Votipka, Oliviero, George. PAPI, Conductor.
- OTELLO (*Verdi*) *Friday Night, October 27, at 8:00*
With Martinelli, Tibbett, Rethberg, Oliviero, Votipka, Walti, D'Angelo,
Cehanovsky, Navarro. MEROLA, Conductor.
- LA TRAVIATA (*Verdi*) *Monday Night, October 30, at 8:15*
With Novotna, Martini, Tibbett, Oliviero, Cehanovsky, Votipka, Ritter, Cordon,
D'Angelo, Alibertini. MEROLA, Conductor.
- BARBER OF SEVILLE (*Rossini*) *Wednesday Night, November 1, at 8:15*
With Pons, Martini, Bonelli, D'Angelo, Cordon, Glatz, Oliviero. PAPI, Conductor.
- FIDELIO (*Beethoven*) *Friday Night, November 3, at 8:15*
With Flagstad, Melchior, Destal, Kipnis, Boerner, Clemens, Huehn, Garden,
Walti. LEINSDORF, Conductor.

Popular Series

- I PAGLIACCI (*Leoncavallo*)
With Stinson, Boerner, Bonelli, Oliviero, Cehanovsky. MEROLA, Conductor.
followed by
- CAVALLERIA RUSTICANA (*Mascagni*) *Saturday Night, October 21, at 8:00*
With Giannini, Jagel, Avakian, Cehanovsky, Votipka. PAPI, Conductor.
- DIE WALKURE (*Wagner*) *Tuesday Night, October 24, at 7:45*
With Flagstad, Lawrence, Melchior, Glatz, Destal, Cordon, Sharpe, Votipka,
Ponitz, Paulee, Browne, Avakian, Cornish. McARTHUR, Conductor.
- RIGOLETTO (*Verdi*) *Sunday Matinee, October 29, at 2:30*
With Tibbett, Pons, Jagel, Cordon, Glatz, Shiffeler, Wellman, Oliviero, Chinn,
Cehanovsky, Votipka, Lawlor. PAPI, Conductor.
- IL TROVATORE (*Verdi*) *Saturday Night, November 4, at 8:00*
With Rethberg, Martinelli, Meisle, Bonelli, Cordon, Votipka, Oliviero, Alibertini.
PAPI, Conductor.

Extra Performance

- MADAMA BUTTERFLY (*Puccini*) *Friday Afternoon, November 3, at 2:00*
With Novotna, Bartlett, Glatz, Ballarini, Oliviero, Shiffeler, Harvey, Hackett,
Noonan, Alibertini. PAPI, Conductor.

STUDENT PERFORMANCE sponsored by SAN FRANCISCO OPERA GUILD, INC.

*Mural Room
Enchantment*

Dinner and supper
dancing to the music of
America's premier or-
chestras...a Mural Room
thrill not soon forgotten

HOTEL ST. FRANCIS
OVERLOOKING UNION SQUARE · MANAGEMENT DAN E. LONDON

COLUMBIA CONCERTS CORPORATION

of Columbia Broadcasting System is the exclusive manager for the following artists appearing with the San Francisco Opera Company, Season 1939:

Sopranos: LILY PONS . . . MAFALDA FAVERO . . . CHARLOTTE BOERNER
Contralto: KATHRYN MEISLE
Tenors: NINO MARTINI . . . ALESSANDRO ZILIANI
Baritones: LAWRENCE TIBBETT . . . RICHARD BONELLI . . . JULIUS HUEHN
 SALVATORE BACCALONI . . . NORMAN CORDON



In addition, the following artists under the same management will appear in the San Francisco concert season of 1939-40:

Soprano: HELEN JEPSON
Baritones: NELSON EDDY . . . LAWRENCE TIBBETT
Pianists: JOSE ITURBI . . . BARTLETT and ROBERTSON
Violinist: YEHUDI MENUHIN
Dance Attractions: DEVI DJA and her Bali and Java Dancers
 JOOSS EUROPEAN BALLET



COLUMBIA CONCERTS CORPORATION
of
COLUMBIA BROADCASTING SYSTEM

113 WEST 57TH STREET · NEW YORK CITY

HOLLYWOOD OFFICE: COLUMBIA MANAGEMENT OF CALIFORNIA, INC., Columbia Square, Hollywood, California.

CALIFORNIA REPRESENTATIVE: L. E. BEHYMER, 705 Auditorium Bldg., Los Angeles, California.

CONCERT DIVISION

San Francisco Opera Association

GAETANO MEROLA, GENERAL DIRECTOR

OPERA HOUSE ATTRACTIONS

REGULAR CONCERT SERIES

WEDNESDAY EVENING, NOVEMBER 15

KIRSTEN FLAGSTAD

SOPRANO, WITH ORCHESTRA OF 72
EDWIN MCARTHUR, CONDUCTOR

TUESDAY EVENING, NOVEMBER 28

ARGENTINITA

SPAIN'S ACE WOMAN DANCER
AND HER ENSEMBLE

THURSDAY EVENING, JANUARY 4

JAN KIEPURA

FAMED POLISH TENOR, STAR OF OPERA,
CONCERT AND FILMS

WEDNESDAY EVENING, JANUARY 24

ARTUR RUBINSTEIN

DYNAMIC TITAN OF THE PIANO

TUESDAY EVENING, FEBRUARY 6

FRITZ KREISLER

DEAN OF VIOLINISTS

THURSDAY EVENING, FEBRUARY 8

HELEN JEPSON

SOPRANO, GLAMOROUS QUEEN OF SONG

MONDAY EVENING, FEBRUARY 12

NELSON EDDY

BARITONE IDOL OF CONCERT STAGE AND SINGING SCREEN

SEASON TICKETS: \$12.50, \$9.50, \$7.00, TAX EXEMPT

SUNDAY CONCERT SERIES

DUE TO EARLY DATE OF MENUHIN CONCERT THE REMAINING
SUNDAY CONCERTS ARE RELISTED AS A SIX ATTRACTION SERIES

SUNDAY AFTERNOON, JANUARY 14

BARTLETT and
ROBERTSON

WORLD'S BEST-LOVED DUO-PIANISTS

SUNDAY AFTERNOON, JANUARY 21

AMERICA'S MASTER SINGER

LAWRENCE TIBBETT

SUNDAY AFTERNOON, JANUARY 28

LINA PAGLIUGHI

SENSATIONAL COLORATURA—
"THE SECOND TETRAZZINI"

SEASON TICKETS: \$11.00, \$8.00, \$6.00, TAX EXEMPT

SUNDAY AFTERNOON, FEBRUARY 18

MARIAN ANDERSON

THE GREATEST LIVING CONCERT SINGER

SUNDAY AFTERNOON, MARCH 10

JOOSS BALLET

SENSATIONAL INTERNATIONAL DANCERS
IN NEW PROGRAMS

SUNDAY AFTERNOON, MARCH 31

JOSE ITURBI

EMINENT SPANISH PIANIST—
"MUSIC AT ITS BEST"

EXTRA EVENTS

SUNDAY AFTERNOON, NOVEMBER 19

KIRSTEN FLAGSTAD

WITH ORCHESTRA IN NEW PROGRAM

SUNDAY AFTERNOON, NOVEMBER 26

ARGENTINITA

IN A GALA REPEAT PERFORMANCE

SINGLE TICKETS: \$2.75, \$2.20, \$1.65, \$1.10, TAX EXEMPT

SPECIAL ATTRACTION

FRIDAY EVENING, DECEMBER 8

DEVI DJA and her BALI and JAVA DANCERS

WITH NATIVE GAMELAN ORCHESTRA—COMPANY OF 40

TICKETS: \$2.75, \$2.20, \$1.65, \$1.10, TAX EXEMPT

ALL TICKETS AT SHERMAN, CLAY & CO.

SUTTER AND KEARNY STS.

EXBROOK 8585

Attune to the Finest....

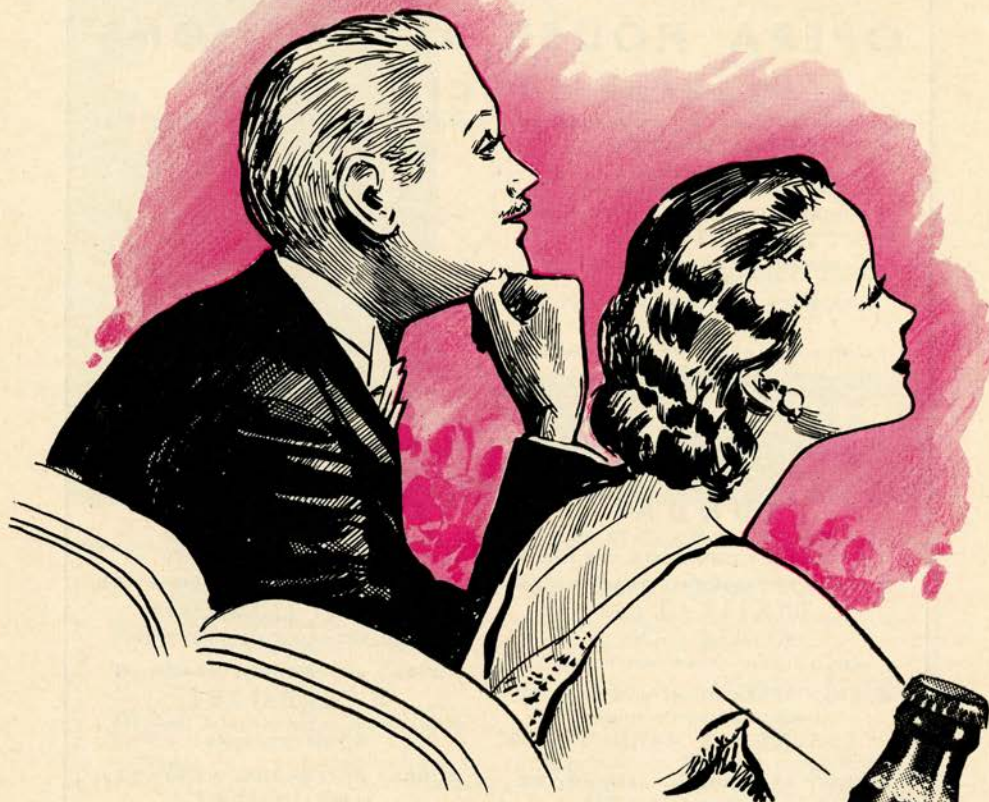

Yes! Listen to the soul-stirring airs of the beautiful Operas! During intermissions listen, too! Your fellow music lovers will be making plans which center around



Acme

Dietetically **NON-FATTENING**

* As compared with other foods in diet, Acme Beer is relatively non-fattening.

FRIDAY NIGHT
OCTOBER 13, at 8:00



Manon

*Opera in five acts. Music by Jules Massenet.
Text (in French) by Meilhac and Gille, after
the novel by Abbé Prévost.*

The Cast

Manon Lescaut	*BIDU SAYAO
Chevalier des Grieux	TITO SCHIPA
Lescaut, <i>Manon's cousin</i>	RICHARD BONELLI
Count des Grieux	NORMAN CORDON
Guillot Morfontaine, <i>a roué</i>	ANDRE FERRIER
De Brétigny, <i>a nobleman</i>	GEORGE CEHANOVSKY
Maid	*MARGARET RITTER
First Guard	*MAX EDWARDS
Second Guard	*STANLEY NOONAN

Citizens, Travelers, Nobles, Soldiers, Prisoners

** San Francisco Opera Début*

<i>Stage Director</i>	<i>Conductor</i>	<i>Chorus Master</i>
ARMANDO AGNINI	GAETANO MEROLA	WILLIAM TYROLER

Time and Place 1721; Amiens, Paris, Havre.

- ACT I: Courtyard of an Inn, Amiens.
- ACT II: Boudoir, in Manon's House, Paris.
- ACT III: Anteroom in Seminary of Saint Sulpice.
- ACT IV: Gambling Salon, Hotel Transylvanie.
- ACT V: Road to Havre.

Bell rings three minutes before curtain rises · *Encores not permitted*

SEATS FOR POPULAR SERIES OPERAS AVAILABLE AT SHERMAN, CLAY BOX OFFICE, EXBROOK 8585

The Story of "Manon"

ACT I: Lescault, a bibulous officer of the guard, is awaiting the coming of a coach bearing Manon, his cousin, who is being sent to a convent in his care. On her arrival, Guillot Morfontaine, an old roué, who is at the inn with a party, takes a fancy to the petite and pretty Manon and pays her court. Amused but flattered, Manon rejects his advances and he is called away by Bretigny, his traveling companion. Among those who have been attracted by Manon is young Chevalier des Grieux on his way to begin study for the priesthood. He approaches and pays his addresses. Manon, not liking the prospect of life in a convent, accepts his proposal and suggests an elopement to Paris. They use Guillot's coach for the purpose.

ACT II: Des Grieux and Manon are living in an apartment in Paris. Des Grieux writes for his father's consent to his marriage with Manon and goes out to post the letter. The capricious Manon, having found that the modest style of their menage hardly meets with her desires, listens to the advances made to her by Bretigny, who promises a life of luxury. It ends by her conniving in a scheme, planned by the elder Des Grieux, for carrying off the son from his questionable surroundings. However, she cannot leave without regret, for she knows how deeply Des Grieux loves her. And when he returns from posting the letter and tells her of a dream that has come to him, it is with a heavy heart that she thinks of their separation. A knock at the door halts the dream narrative. Manon, suddenly repentant, vainly tries to prevent her lover's capture.

ACT III: Manon, as the mistress of Bretigny, is admired and feted. During an entertainment she has overheard a conversation between Bretigny and the elder Des Grieux from which she learned that the latter's son is a novice at Saint Sulpice, and seized with a sudden return of her old love she has hastened to the seminary. But the father is before her. He does his utmost to persuade his son from taking up the holy life. Des Grieux stubbornly refuses and seeks the sanctity of his cell. Manon arrives and sends for him. Des Grieux prays for strength to resist her sensuous pleadings. It is in vain and he flees the monastery with her.

ACT IV: That Manon may have her love and still satisfy her craving for luxury, she persuades Des Grieux to gamble. In a fashionable temple of chance he wins larges sums from Guillot, who revenges himself by denouncing Des Grieux as a cheat and Manon as an accomplice. Des Grieux and Manon are placed under arrest. The former is released through his father's influence, but Manon is sentenced to deportation.

ACT V: Des Grieux is waiting for Manon to pass on her way to the ship that is to carry her to her exile. She approaches and, exhausted by the harsh treatment and illness, falls by the wayside. Lescault restrains Des Grieux from attacking the guard and himself disappears with the sergeant that Manon may find peace in her lover's arms.



Glamour of Mink . . .
interpreted by

ARNOLD LIEBES FURS
218 POST STREET

WHEN THE OPERA IS ENDED

The World's Greatest Artists

Hear them

EIGHT OPERAS OF SAN FRANCISCO 1939
SEASON ARE ON VICTOR RECORDS



Enjoy your favorite operas in your home. No investment can pay you and your family greater dividends of year long happiness. All of these Victor recorded operas are available at your Victor record salon:

Madama Butterfly (Complete) . . . *Rigoletto* (Complete) . . . *Othello* (Complete) . . . *Tosca* (Complete) . . . *Cavalleria Rusticana* (Complete) . . . *Don Pasquale* (Complete) . . . *Il Trovatore* (Complete) . . . *Die Walkure* (Acts I and II).



MELCHIOR



FLAGSTAD

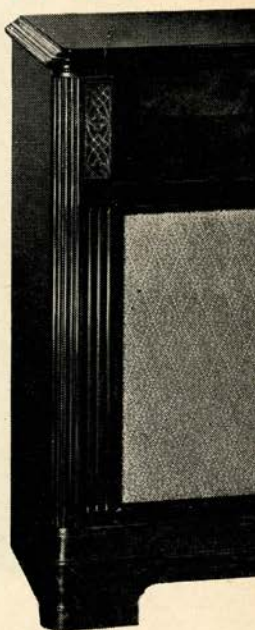

When you hear an opera from Victor Red Seal, you have the opera in your home. Model U-40 has automatic 10-inch and 12-inch records with fidelity the entire tonal range. American and foreign tuning . . . designed for

CITY OF PARIS

DOUGLAS 4500

PAUL VERDIER, Pres.

RADIO · RECORDS

SECOND FLOOR B

THE EMPORIUM

MARKET opposite POWELL

EXBROOK 6800

for Complete Displays

Radios, Victrolas and Records

FOURTH FLOOR

HALE BROS.

NEW RECORD SALON

FOURTH FLOOR

5th and Market

D...LET THE SINGERS REMAIN

are on Victor Red Seal Records

with a New

VICTROLA

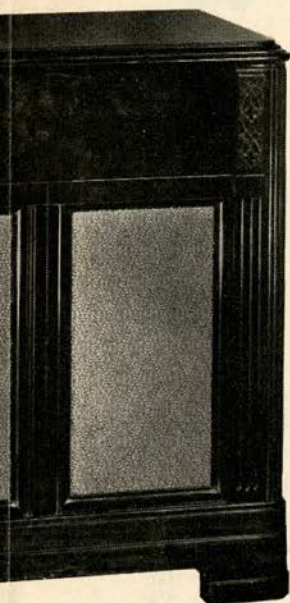

recreated by an RCA Victor records you are attending. This new RCA Victrola record changer for 10... reproduces with perfect range. The radio offers reception and push-button television attachment.

VICTOR RECORDED ARIAS BY STARS OF THE 1939 SAN FRANCISCO OPERA SEASON

KIRSTEN FLAGSTAD sings: Leonora's Aria from *Fidelio*; Brunnhilde's Battle Cry from *Die Walkure*; Isolde's Liebestod from *Tristan und Isolde*.

LILY PONS sings: Caro Nome from *Rigoletto*; Una Voce Poco Fa from *Barber of Seville*.

LAURITZ MELCHIOR sings: Love Duet from *Tristan und Isolde*; Lohengrin's Farewell from *Lohengrin*.

LAWRENCE TIBBETT sings: Largo al Factotum from *Barber of Seville*; Te Deum from *Tosca*.

GIOVANNI MARTINELLI sings: Di Quella Pira from *Il Trovatore*; E Lucevan le Stelle from *Tosca*.

TITO SCHIPA sings: The Dream from *Manon*; La Donna e Mobile from *Rigoletto*.

ALESSANDRO ZILIANI sings: Che Gelida Manina from *Boheme*; Amor ti Vieta from *Fedora*.



PONS



TIBBETT

SCHWABACHER-FREY

Radio and Record Salon
MEZZANINE FLOOR
MARKET opp. GRANT AVE.
DOUGLAS 4848

SHERMAN, CLAY

America's Great
Music House
TEN PACIFIC COAST STORES

WILSON'S RECORD LIBRARY

SECOND FLOOR
545 SUTTER STREET
SU TTER 2559

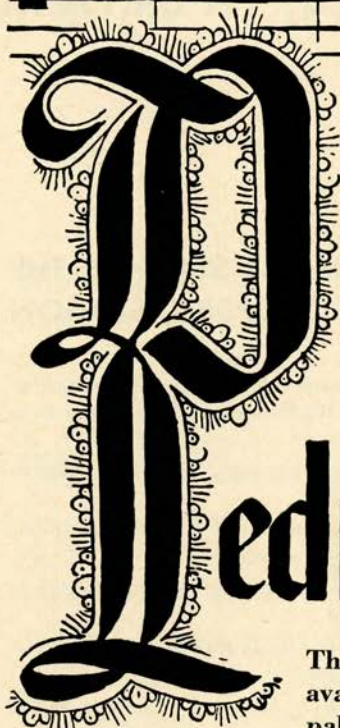

Bottled in Jerez, Spain

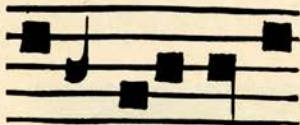

From the bodegas of Pedro Domecq

The Sherries of Pedro Domecq are now available in great variety to suit every palate and every purse. If your taste is for a sweet wine we have mahogany-hued *Olorosos* rich in the benefactions of antiquity. For those who prefer the dryer types there are Domecq *Amon-tillados* and *Finos* of great distinction. To serve Sherry is good taste. To serve Domecq Sherry is discrimination.



IF you can learn to say Domecq when you ask for Sherry you will never be disappointed in the quality of your wine. Sold at package liquor stores and served by leading hotels and restaurants.

Served at the Opera House BUFFET

**"LIBIAMO NE'
LIETI CALICI"**

Traviata



Alfred. *con grazia leggerissimo*

Li - bia - mo, li - bia - mo ne' lie - ti ca - li - ci,
pp che la - bel - lez - za - in - flo - ra; e la - fug - ge - vol, fug -
pp ge - vol o - ra s'in - ne - brii - a - vo - lut - tà

• For more than half a century, delicious, mellow Italian Swiss Colony wines have enabled San Franciscans to heed this melodic invitation to a joyous toast, from the pen of the great Verdi.

ITALIAN SWISS COLONY

California Wines

ALL VARIETIES
BOTTLED OR IN BULK

Since 1881

GENERAL OFFICES
SAN FRANCISCO

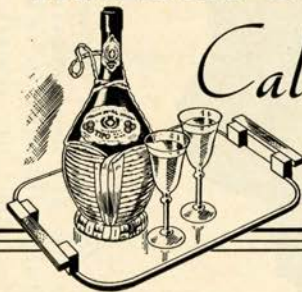

More Power... More Room...

MORE THAN EVER ALONE AT ITS PRICE!

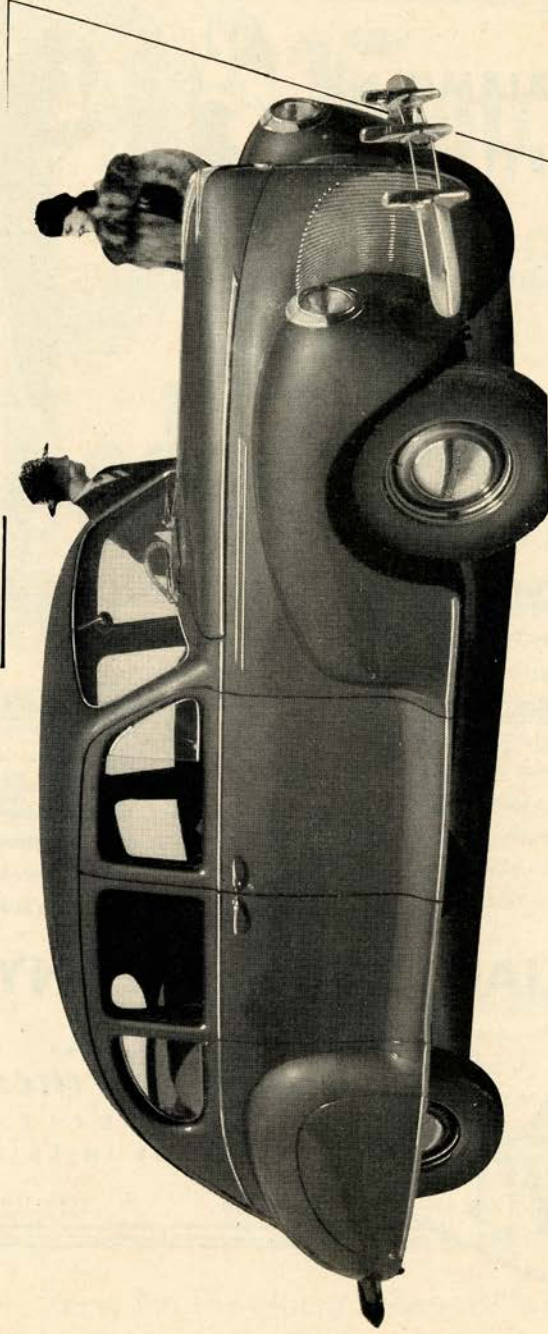

ASK owners of past Lincoln-Zephyrs what things about the car are most outstanding, and they will name its style, its performance, its remarkable roominess and comfort. See Lincoln-Zephyr for 1940, and you find each of these increased! The matchless V-12 engine now develops 120 horsepower. Bodies are entirely new . . . with more

seat room, more luggage space, bigger windows and windshield. New steering column gearshift and still smoother clutch action make driving a Lincoln-Zephyr more enjoyable than ever. Don't choose your new car till you've seen this newest Lincoln-Zephyr. *It brings still more of those good things that have set it apart from the start!*

**Lincoln
Zephyr**
V-12 FOR 1940

TUESDAY NIGHT
OCTOBER 17, at 7:45

Die Walkure[†]

*Opera in three acts. Music and text
(in German) by Richard Wagner*

The Cast

Brunnhilde*	MARJORIE LAWRENCE
Sieglinde	KIRSTEN FLAGSTAD
Fricka	KATHRYN MEISLE
Sigmund	LAURITZ MELCHIOR
Wotan	JULIUS HUEHN
Hunding	NORMAN CORDON
Helmwige*	MARION SHARPE
Gerhilde	THELMA VOTIPKA
Ortlinde	OLIVE PONITZ
Siegrune*	MONA PAULEE
Rosswisse	SUE BELLE BROWNE
Waltraute	HERTHA GLATZ
Grimgerde	ALICE AVAKIAN
Schwertleite	DOROTHY CORNISH

** San Francisco Opera Début*

Conductor
ERICH LEINSDORF

Stage Director
HERBERT GRAF

Time and Place *Legendary.*

ACT I: Interior of Hunding's Hut in the Forest.

ACT II: A Wild and Rocky Pass.

ACT III: Rock of the Valkyries.

† Extra performance of "Die Walkure" Tuesday Night, October 24

Bell rings three minutes before curtain rises · Encores not permitted

SEATS FOR POPULAR SERIES OPERAS AVAILABLE AT SHERMAN, CLAY BOX OFFICE, EXBROOK 8585

The Story of "Die Walkure"

NOTE: "Die Walkure" is the second of Wagner's "Der Ring des Nibelungen." In "Das Rheingold," prelude to the cycle, the Nibelunger Alberich steals the power-endowing ring forged from the Rheingold. Wotan, in turn, wrests it from Alberich but delivers it to the giant Fafner. Wotan has begotten nine immortal Valkyries who lead fallen heroes to Valhalla to fight the hordes of Alberich. He also begets the twins, Siegmund and Sieglinde, in union with an earth woman. It is their story that forms the subject of "Die Walkure."

ACT I: Siegmund, driven into Hunding's hut by a terrible storm, is confronted by Sieglinde, Hunding's wife. Hunding, returning, observes the likeness between the two, and learns that Siegmund is the son of Walse, his mortal enemy. Sieglinde, who has conceived a passionate love for Siegmund, pours a sleeping potion in Hunding's goblet. She tells Siegmund her story of abduction and forced marriage to Hunding and of the sword, visible where it has been plunged into an ash tree by a one-eyed warrior and destined for him with strength to pull it forth. Comparing stories they find themselves to be brother and sister as well as lovers. Both are children of Walse who had plunged the sword, Nothung, into the tree for their deliverance. Siegmund tears the sword from its ashen sheath and clasping Sieglinde in his arms, carries her passionately away.

ACT II: Wotan, who has decreed death for Hunding, so instructs Brunnhilde. But Fricka, his wife and guardian of the marriage vow, in a stormy scene avows that punishment should be visited upon Siegmund and Sieglinde guilty of adultery, and compels him to swear he will not protect his son. Wotan then commands Brunnhilde to protect Hunding and lead Siegmund to Valhalla. Brunnhilde vainly pleads Siegmund's cause. Siegmund and Sieglinde arrive fleeing from Hunding's vengeance. While Siegmund stands guard over the exhausted Sieglinde, Brunnhilde appears and, moved by his devotion, promises him victory despite Wotan's command. Hunding is heard approaching and Siegmund rushes to meet his attack. Wotan appears and with a stroke breaks his sword to splinters. Hunding thrusts Siegmund through the breast and in turn is killed by a scornful wave of Wotan's hand.

ACT III: Brunnhilde implores aid for Sieglinde from the assembling Valkyries. But fearing the wrath of Wotan none dare offer it. Brunnhilde, giving Sieglinde the fragments of Siegmund's sword, bids her seek refuge in the forest wherein Fafner guards the ring there to await the birth of her expected child who shall be named Siegfried and conquer all. The outraged Wotan appears and sorrowfully announces his punishment of the disobeying Brunnhilde. Divested of her divinity she shall sleep on the mountain to become the bride of the first man who finds her. But he will build about her a magic circle of fire so that none but a hero may awaken her.



"It's the flavour"



86 PROOF

Teacher's keeps its balance. That's why men like Teacher's taste. It's hearty, but not heavy. It's smooth, and not too sweet. Those are the usual reasons men give in expressing their preference for Teacher's Scotch.

California Distributors:

PARROTT & CO., 320 California Street, San Francisco

Made since 1830 by Wm. Teacher & Sons, Ltd., Glasgow
SOLE U. S. AGENTS: Schieffelin & Co.,
NEW YORK CITY • IMPORTERS SINCE 1794

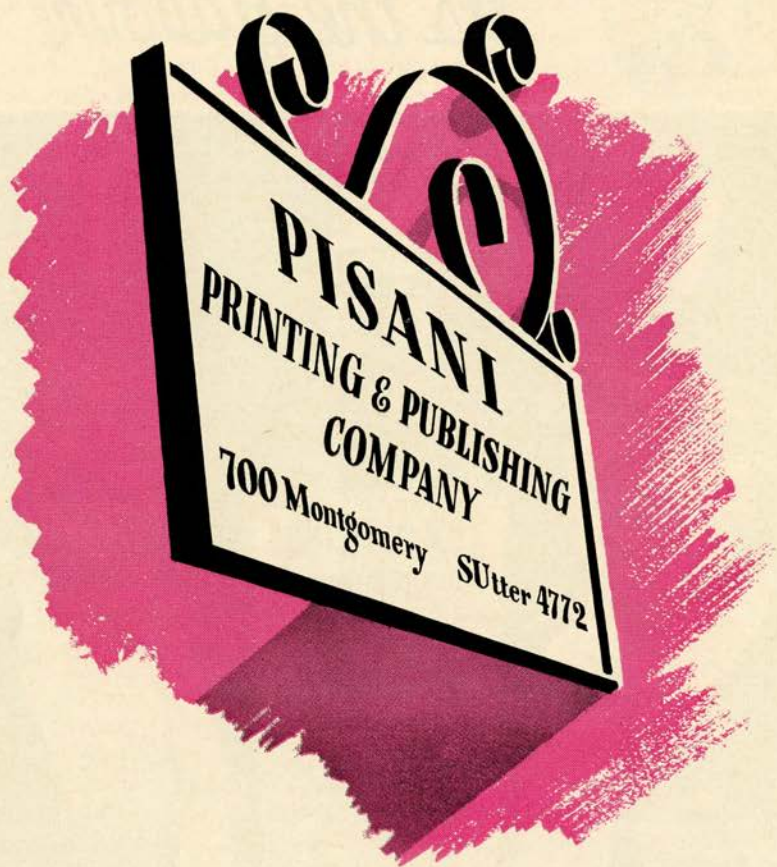

*The Sign of a
Good Printing Establishment*

America's Great Music House

Sherman  Clay

SUTTE
at KEARNY
TEN PACIFIC
COAST STORE



A New Steinway Makes Its World Premiere

New low price
... only

\$525

Convenient
terms

With great pride Sherman, Clay presents this new Steinway to San Francisco. It is one of the most beautiful instruments ever to come from the hands of Steinway craftsmen. It gives you traditional Steinway quality, Steinway responsiveness of action, Steinway tone . . . in a small instrument new in size, new in design and new in price. Small enough for the most compact room or apartment, it is available in authoritative Sheraton, Colonial and modern designs. It has never been possible to buy a Steinway for so little . . . the finest piano you can buy at the price.

Visit Sherman, Clay tomorrow and see this remarkable new Steinway.

STEINWAY IS EXCLUSIVE WITH SHERMAN, CLAY

NBC Artist Service

OF THE NATIONAL BROADCASTING COMPANY, INC.
A RADIO CORPORATION OF AMERICA SERVICE
GEORGE ENGLS, *Managing Director*

Opera Season 1939

FLAGSTAD MARJORIE LAWRENCE ELISABETH RETHBERG DUSOLINA GIANNINI
MELCHIOR HERTHA GLATZ JARMILA NOVOTNA MARTINELLI FRED DESTAL

Conductors: ERICH LEINSDORF
EDWIN McARTHUR

Concert Season 1939

Sopranos

FLAGSTAD
ANNE JAMISON
MARJORIE LAWRENCE
LINA PAGLIUGH

Contraltos

MARIAN ANDERSON
HERTHA GLATZ

Tenors

MARTINELLI
MELCHIOR
JAN KIEPURA

Baritones

JOHN CHARLES THOMAS

PACIFIC COAST

DOUGLAS BEATTIE
DONALD DICKSON

Cellist

RAYA GARBOUSOVA

Violinists

KREISLER
ROLAND GUNDRY

ERICA MORINI
OSSY RENARDY
ISAAC STERN
ZIMBALIST

Pianists

RACHMANINOFF

ALEX. BRAILOWSKY

JOSEF AND ROSINA
LHEVINNE

ARTUR RUBINSTEIN

Flautist

JOHN AMADIO

Special Attractions

ARGENTINITA AND HER
SPANISH DANCERS

BALLET RUSSE DE
MONTE CARLO

COMEDIAN HARMONISTS

DICKSON AND

GARBOUSOVA, in
Joint Recital

Local Concert Management: Concert Division, San Francisco Opera Association
Booking Representative for California, Utah, Nevada, Arizona and Northwest Texas:
L. E. BEHYMER, Auditorium Bldg., Los Angeles
Northwest Representative: CLEONE POTTENGER, 111 Sutter Street, San Francisco



To the
Music Lovers of California

I extend my sincere wishes that this opera season will be most successful with greater praise for the musicians and their director, higher laurels for the artists, from an ever appreciating audience.

Angelo J. Rossi

President,

Angelo J. Rossi Co. INC.

45 GRANT AVE. FLOWERS

DOUGLAS 8060

ARTISTS OF *San Francisco* OPERA COMPANY



RICHARD BONELLI



BIDU SAYAO



CHARLOTTE BOERNER



NINO MARTINI



DUSOLINA GIANNINI



NORMAN CORDON



FREDERICK JAGEL



MARJORIE LAWRENCE



MICHAEL BARTLETT



JANET REED



DOROTHY CORNISH



GEORGE STINSON



THELMA VOTIPKA



LESLIE GEORGE



ANDRE FERRIER



OLIVE PONITZ

MOËT & CHANDON

Champagne

The Moët and Chandon families have been associated with the history of Champagne and particularly with the development of Champagne wine for more than two centuries.



Moët & Chandon's Imperial Crown and White Seal are today examples of the highest art in Champagne manufacture.

Pacific Coast Distributors

GERALD F. HERRMANN CO.
300 Front Street, San Francisco



MEMBER, BOARD OF DIRECTORS,
SAN FRANCISCO OPERA
ASSOCIATION

THE SPLENDID RECORD OF

ARTHUR M. BROWN

AS A MEMBER OF THE

BOARD OF SUPERVISORS

and also in his public life and in civic affairs, merits his reelection by the voters of San Francisco on

TUESDAY, NOVEMBER 7th

ARTISTS OF *San Francisco* OPERA COMPANY



MARION SHARPE



EDWARD WELLMAN



STANLEY NOONAN



ALICE AVAKIAN



PAUL WALTI



ELIZABETH HACKETT



MONA PAULEE



ARTHUR COLIN HARVEY



KATHLEEN LAWLOR



ROY GARDEN



JUAN NAVARRO



SUE BELLE BROWNE



EVARISTO ALIBERTINI



LAURRAN CHINN



MARGARET RITTER



ALTON BERNHARD

From

DEL MONTE
to THE RITZ



KORBEL SEC
California
CHAMPAGNE

PRODUCED BY

F. KORBEL & BROS.

SONOMA COUNTY

CALIFORNIA

GUARANTOR GUILD MEMBERS

- | | | |
|--|---|---|
| Mrs. G. S. Achilles
C. R. Adams
Mrs. Edson Adams
Mr. and Mrs. Wallace M. Alexander
Lucy H. and Edith W. Allyne
Margaret Andrews
Ettore Avenali
Mrs. William Babcock
Frazer Bailey
Mr. and Mrs. George
Washington Baker
A. R. Baldwin
Dr. Hans Barkan
Dr. Otto Barkan
Evelyn H. Barron
Mary A. Baumgartner
R. S. Beall
Mr. and Mrs. F. N. Belgrano, Jr.
Albert M. Bender
David Benioff
Mrs. Walter Bentley
Mrs. A. Berenson
Dr. Tholow Binkley
Mr. and Mrs. Newton Bissinger
Louis Bloch
Edward J. Bloom
Mr. and Mrs. Charles R. Blyth
Dr. and Mrs. Walter W. Boardman
Mrs. Angus Gordon Boggs
Mrs. R. C. Bolton
Effie Bovyer
Mrs. P. E. Bowles
Louise A. Boyd
Dr. S. F. Boyle
Mrs. Frederick W. Bradley
H. Sewall Bradley
Caroline and Kathryn Breuner
Elizabeth B. Brice
Mrs. William Ellery Briggs
Mrs. Philip Neville Brooke
George W. Brooks | Annie Florence Brown
Arthur M. Brown, Jr.
Carl G. Brown
Hobson Brown
Mrs. Louis C. Brown
Ralph Brown
Starr Bruce
Frank E. Buck
Mrs. Frank H. Buck
Dr. and Mrs. Leonard W. Buck
Thomas Buck
Alice Butler
Mr. and Mrs. John R. Cahill
Dr. William Otis Calloway
Mr. and Mrs. George T. Cameron
Estelle Carpenter
Mrs. G. W. Caswell
Selah Chamberlain, Jr.
Drew Chidester
Charles A. Christen
Herbert W. Clark
Mrs. Tobin Clark
Mrs. Warren D. Clark
Herbert E. Clayburgh
Horace B. Clifton
Newton Booth Coghil
Mrs. John P. Coghlan
Mr. and Mrs. George D. Cohn
Mrs. Max M. Cohn
Mr. and Mrs. Colbert Coldwell
Persis H. Coleman
S. Waldo Coleman
H. D. Collier
Mrs. Zac. Coney
Mrs. W. B. Cope
Dr. Frederick C. Cordes
Mr. and Mrs. Chester R. F. Cramer
Dr. Charles Crocker
William W. Crocker
George E. Crothers
R. K. Davies | Mrs. Charles J. Deering
Mrs. Frank P. Deering
<i>In memoriam</i>
Frank Prentiss Deering
Mr. and Mrs. Georges F. de Latour
Countess Andre de Limur
Frank H. Denman
Mrs. Irene B. Dernham
Mrs. Robert T. Devlin
Mr. and Mrs. Marshall Dill
Mrs. Samuel L. Dinkelspiel
Katharine Donohue
Mrs. Frank R. Dray
H. B. Drescher
Mr. and Mrs. J. A. Ducournau
Frank H. Dunne
F. A. Dorn
Mrs. Dunn Dutton
A. W. Eames
Mrs. George Elliott Ebright
Mrs. J. W. Edwards
Albert L. Ehrman
Mrs. Alfred Ehrman
Sidney M. Ehrman
Mrs. S. W. Ehrman
Milton H. Esberg
Mr. and Mrs. Paul I. Fagan
Lionel B. Feigenbaum
Mrs. Louis Feigenbaum
Mrs. Charles N. Felton
Excelentissima Maria Antonia Field
Mr. and Mrs. Mortimer Fleishhacker
Mr. Mortimer Fleishhacker, Jr.
John L. Flynn
Mrs. J. A. Folger
John F. Forbes
R. C. Force
J. E. French
W. H. French
William Fries
Maurice A. Gale |
|--|---|---|

Maestro NINO COMEL* Studios

** of Milan, Italy. Formerly Asst. Conductor, San Francisco Opera Association. Teacher of Josephine Tumminia and other leading singers.*

376 SUTTER ST. DOUGLAS 6379

VOICE-COACHING-ENSEMBLE OPERA CLASSES

FRANCES HATHAWAY EXBROOK 4958

ASSISTANT

Soprano. Formerly of the S. F. Opera Association.

ROBERT GRAHAM PARIS ORDWAY 7579

TEACHER - ACTOR

Underlying sciences of acting, diction acting, microphone technique.

EDITH CAUBU DOUGLAS 0269

PUPIL OF EUROPEAN ARTISTS

Piano and Harmony.

GINA LANA SKYLINE 9660

Italian and French Languages.

SAN FRANCISCO'S CIVIC CENTER

A tribute to our enterprising public officials and citizens!

"Make no little plans, they have no magic to stir men's blood and probably in themselves will not be realized; make big plans, aim high in hope and work, remembering that a noble logical diagram once recorded will never die."

—DANIEL H. BURNHAM.

SAN FRANCISCO'S thirty-four million dollar Civic Center, a dream two decades ago, an accomplished fact today.

Today, thanks to our far-sighted and progressive public officials and citizens, San Francisco has the most beautiful Civic Center in the United States.

The New City Hall, the Exposition Memorial Auditorium, the State Building, the

Public Library, the Federal Building, the Opera House and Veterans' Building are an eloquent expression of the artistic, cultural and social life of San Francisco.

San Francisco is the first city in the United States to support a symphony orchestra.

The only Civic Opera House in the United States. The city of San Francisco is justly proud of its impressive grandeur.

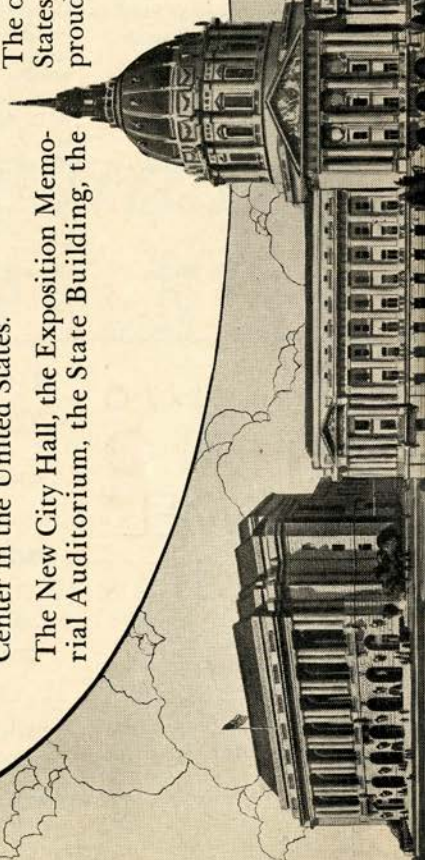

GUARANTOR GUILD MEMBERS • *continued*

- | | | |
|---------------------------------|-----------------------------------|--------------------------------|
| Mrs. Alice Gartenlaub | Mrs. Russell P. Hastings | Mr. and Mrs. Arthur Dale King |
| Mark L. Gerstle | Mrs. and Mrs. Elystus Hayes | Dale King |
| D. Lyle Ghirardelli | Arthur W. Hazen | Percy L. King |
| Mrs. Domingo Ghirardelli | Timothy Healy | R. W. Kinney |
| Mrs. L. Ghirardelli | Edith Hecht | Mrs. Josephine R. Kleinjung |
| George B. Gillson | Mrs. E. S. Heller | Mrs. William E. Kleinsorge |
| Mrs. John Glasson | Walter D. Heller | Mrs. Lora J. Knight |
| A. J. Gock | Mrs. I. W. Hellman | Mr. and Mrs. Samuel Knight |
| Celene and Lutie D. Goldstein | Mrs. Robert B. Henderson | Otto Koenig |
| Louis S. Goldstein | Mrs. Harry Hill | Mrs. Eva Heller Kohn |
| Mrs. Ludovica D. Graham | Leslie W. Hills | Caroline Korbel |
| Mr. and Mrs. Joseph T. Grant | Mr. and Mrs. Reuben W. Hills, Jr. | Martha Korbel |
| Gerald H. Gray | Mr. and Mrs. Harry H. Hilp | Mrs. Marcus S. Koshland |
| Mrs. Andrew G. Griffin | Carl Hoffman | Frederick J. Koster |
| Mr. and Mrs. Berthold Guggenhim | Oscar Hoffman | Mr. and Mrs. Edwin V. Krick |
| Mrs. Leon Guggenhim | Osgood Hooker | |
| Gustav Gumpel | Mrs. Herbert Hoover | Albert G. Lang |
| | Mrs. H. A. Hornlein | Mrs. James P. Langhorne |
| Louis S. Haas | George H. Hotaling | Mr. and Mrs. John Larson |
| Mr. and Mrs. William Haas | Marian Huntington | Mrs. Charles G. Lathrop |
| Mrs. Walter A. Haas | Mrs. Joseph Hyman | Leland S. Lathrop |
| Mrs. J. F. C. Hagens | | Dr. Mary Layman |
| Marshall Hale | Mrs. James Irvine | J. B. Levison |
| Mrs. Prentiss Cobb Hale | | Mr. and Mrs. Jesse N. |
| Reuben B. Hale | S. Nicholas Jacobs | Lilienthal, Jr. |
| Frederic W. Hall | Mrs. Frank L. Jeddiss | Mr. and Mrs. Philip N. |
| Herbert E. Hall | | Lilienthal |
| Mrs. Jura Lawrence Hall | Mrs. Ira Kahn | Mr. and Mrs. Samuel Lilienthal |
| W. F. Hanrahan | Mr. and Mrs. Samuel Kahn | Clarence R. Lindner |
| Mrs. Robert D. Harden | Henry Kaiser | F. L. Lipman |
| Mrs. L. W. Harris | Mr. and Mrs. George R. Keast | Dr. and Mrs. Hans Lisser |
| Maurice E. Harrison | Mrs. Charles J. Keenan | Mr. and Mrs. David Livingston |
| | Mr. and Mrs. Charles Kendrick | |



THE PERFECT CHOICE
FOR DINNER BEFORE
THE OPERA * COCKTAILS
AFTER THE OPERA
**THE
REDWOOD ROOM**
THE CLIFT

cyclax
of London

*beg to announce that their
famous beauty prepara-
tions will be sold exclu-
sively in San Francisco*

by

NELLY GAFFNEY
INC.
354 POST STREET
SAN FRANCISCO



San Francisco's Smartest
New Informal Rendezvous!

the BEACHCOMBER

A gay club with the the easy in-
formality of Bali. Ask for the
twenty-ounce "Beachcomber
Special". See the lovely girls
dive for real ocean pearls!

Music • Dancing
Entertainment

• FRANCISCO & GRANT ON TELEGRAPH HILL •

BELFAST

★
Manufactured
by the makers
of
BELFAST
Dry
GINGER ALE
Famous
Since 1877
★



Sparkling
Water

PURE, wholesome and delightful to
the taste, Belfast Sparkling Water is
the ideal table beverage . . . it is *supreme*
among the better mixers—heightens
the flavor of other beverages and gives
longer-lasting sparkle in the glass.

NEW CENTURY BEVERAGE CO.

820 Pacific Avenue DOuglas 0547 San Francisco

GUARANTOR GUILD MEMBERS *continued*

James K. Lothead	C. F. Michaels	Charles R. Page
Mrs. William M. Loftus	Mr. and Mrs. C. O. G. Miller	Mrs. S. H. Palmer
M. E. Lombardi	Mrs. Harry East Miller	Armando Pedrini
S. Lowengart	Mr. and Mrs. Robert Watt Miller	Mrs. Grattan D. Phillips
Mrs. Alan J. Lowrey	Mrs. Maxwell C. Milton	Mr. and Mrs. G. Pisani
Dr. Albert F. Lucchetti	Henrietta Moffat	A. Poladian
Rearden T. Lyons	Herbert C. Moffitt	Mr. George Pope
James A. McAllister	J. K. Moffitt	Mrs. Ashton Potter
A. M. McCarty	Kenneth Monteagle	J. Sheldon Potter
Mrs. William H. McCormick	Louis F. Monteagle	Mr. and Mrs. Stanley Powell
Mr. and Mrs. Angus D. McDonald	Paige Monteagle	Mrs. Warren S. Quinn
Mrs. Mark L. McDonald	Mrs. Joseph A. Moore	Mrs. J. C. Raas
F. S. McGinnis	Mrs. H. W. Morgan	Carl Raiss
John A. McGregor	Mrs. A. F. Morrison	Jane D. Rawlings
John D. McKee	Mrs. Juliet E. O. Munsell	R. F. I. Raymond
Mrs. Alfred McLaughlin	Mrs. C. E. Musto	A. S. Rees
Mr. and Mrs. Frederick W. McNear	Guido J. Musto	Mrs. J. W. Reid
Mrs. George P. McNear	Laura Musto	Mr. Mark L. Requa
John N. McVay	Ralph R. Nelson	Mrs. B. S. Revett
Mr. and Mrs. Errol MacBoyle	Newton H. Neustadter	Dr. Ralph A. Reynolds
Graeme K. MacDonald	Hugo D. Newhouse	George H. Roos
Mr. and Mrs. Grover A. Magnin	Mrs. Alfred Newman	Madame A. Roos
Mrs. J. W. Mailliard, Jr.	Mr. and Mrs. John Francis Neylan	Robert A. Roos
A. C. Mattei	Mrs. Stanhope Nixon	Mrs. Charles H. Rosenbaum
Evelyn Mendessolle	Mr. and Mrs. Charles G. Norris	Arthur S. Rosenblatt
Gaetano Merola	Mary L. Obujen	Leland S. Rosener
Charles W. Merrell	Clarence M. Oddie	Mrs. Angela Wing Roth
Mrs. H. C. Merritt, Jr.	Benjamin J. Older	Mr. and Mrs. William P. Roth
Mrs. George H. C. Meyer	Edwin L. Oliver	Mrs. Henry Potter Russell
Viola L. Meyer	W. H. Orrick	Mrs. J. Salkey

DUCHESS SANDWICHES

PROSPECT 2131



1438 CALIFORNIA ST.

ALL TYPES OF PARTY SANDWICHES FOR THE
FASTIDIOUS HOSTESS

John Walker & Co.

WINES AND SPIRITS

Established 1933

All Standard Brands at Competitive Prices

FREE DELIVERY SERVICE: San Francisco, the Peninsula and Transbay Districts

CHARGE ACCOUNTS INVITED • CATALOG MAILED ON REQUEST

111 MONTGOMERY STREET

GARFIELD 1132-33

Kajetan Attl



KAJETAN ATTL'S HARP ENSEMBLE

First Harpist with San Francisco Symphony for twenty-six consecutive years. (Beginners or advance students phone for appointment. (When buying or renting a harp only an experienced harpist can advise correctly.

1030 BUSH STREET
STUDIO No. 6

PHONE ORDWAY 6367 SAN FRANCISCO

Large Stock of Harps for Sale or Rent



GUARANTOR GUILD MEMBERS • *continued*

Mrs. M. J. Savage	Stanley C. Smallwood	G. A. Voute
Betty Saxe	Charles Watt Smith	George Wagner
A. E. Sbarboro	Dr. Wallace B. Smith	Mr. and Mrs. Hubert M. Walker
Horace H. Scales	Mrs. Edward B. Stanwood	Randolph C. Walker
Carl Schaubye	Mrs. Sigmund Stern	Mrs. Bradley L. Wallace
Else Schilling	William W. Stout	Mrs. Clarence R. Walter
Dr. Walter Schilling	Dr. and Mrs. John Philip Strickler	Whitney Warren, Jr.
Mrs. E. G. Schmiedell	Walter H. Sullivan	Mrs. W. O. Wayman
Hannah M. Schwabacher	Mr. and Mrs. Alfred Sutro	R. W. Weber
James H. Schwabacher		C. A. Webster
A. E. Schwabacher	George C. Thierbach	Michel Weill
Mrs. Louis A. Schwabacher	J. H. Threlkeld	R. M. Welch
R. S. Shainwald	William Timson	Mrs. Guy C. Whitaker
Mr. and Mrs. R. H. Shainwald	Mr. and Mrs. Cyril Tobin	L. C. Whitaker
Mrs. Frank M. Sheldon	Mr. and Mrs. R. M. Tobin	Robert L. Wiel
F. R. Sherman	Morley Thompson	Martha Wilcox
J. F. Shuman	Mr. and Mrs. Ernest J. Torregano	Stephen Williams
Mrs. A. H. Siegfried	George E. Townsend	Mrs. Clinton E. Worden
May Sinsheimer	Mrs. A. S. Tubbs	Mr. and Mrs. Allen Wright
Mrs. Edgar Sinton	Mr. and Mrs. Nion R. Tucker	Mr. and Mrs. Harold L. Wright
Charles W. Slack	Mrs. Edward Van Bergen	
Mrs. Leon Sloss	Mrs. Daniel Volkmann	Mr. and Mrs. F. A. Zane
Mrs. Leon Sloss, Jr.	Johanna M. Volkmann	Mrs. V. Zaruba
Mrs. M. C. Sloss	Mrs. William G. Volkmann	J. D. Zellerbach
Edward T. Ford	Clarence Loran Johnston	W. R. Powley
Walter S. Heller	William Leib	Helen Towne

Guarantor Member Organizations

Baldwin Piano Company	Lovina Hund, Inc.	Podesta and Baldocchi
Blum's	H. Liebes and Co.	Palace Hotel
Borden's Dairy Delivery Co.	Livingston Bros., Inc.	Ransohoff's
Bullock and Jones Company	Hotel Mark Hopkins	Roos Bros.
Carrick and Peterson	Munson School	Sir Francis Drake Hotel
City Transfer Company	Musicians' Union	Hotel St. Francis
Columbia Broadcasting Co.	National Broadcasting Co.	St. Francis Beauty Shop
Davis-Schonwasser Co.	Nelly Gaffney	Shreve and Co.
The Emporium	The Oakland Forum	Sommer and Kaufmann
Fairmont Hotel	O'Connor, Moffatt and Co.	May P. Walsh
S. and G. Gump Co.	Pisani Printing Co.	Yellow Cab Company

San Francisco Conservatory of Music, Inc.

23RD YEAR

3435 SACRAMENTO STREET

WALNUT 3496-3497

OFFERS A THOROUGH MUSICAL EDUCATION

Day and Evening Instruction in:

PIANO	VOICE	SIGHT SINGING	EAR TRAINING	ORCHESTRA
VIOLIN	ORGAN	HARMONY	MUSICIANSHIP	CHORUS
CELLO	CLARINET	FORM	COUNTERPOINT	ENSEMBLE

NORMAL COURSES WITH DIPLOMA • SPECIAL CHILDREN'S CLASSES

BRANCHES IN OTHER CITIES

MUSIC ALBUM



14 TILLMAN PLACE
[OFF GRANT AVENUE]
EXBROOK 5738

RENA LAZELLE

VOCAL TEACHER
and COACH of the
San Francisco Conservatory of Music
*All branches of the Vocal Art
including an Opera Class*
Recent performances: *Romeo and Juliet*,
October 5 and 9.
In preparation: *Don Pasquale, Samson and
Delilah.*
Twenty pupils singing professionally
in California
PHONE WALNUT 3307

BERTRAM C. BEST
DENTIST
780 FLOOD BUILDING
SAN FRANCISCO
TELEPHONE SUTTER 0736

CATHERINE B. SWINT
TEACHER OF PIANO
SPECIALIZING IN CHILD
INSTRUCTION
3368 JACKSON STREET
SAN FRANCISCO

HANCOCK BROS.
ROLL AND RESERVED SEAT TICKETS
25 JESSIE STREET DOUGLAS 2191
SAN FRANCISCO, CALIFORNIA

MME. JOHANNA KRISTOFFY
PRIMA DONNA SOPRANO
Thorough Vocal and Dramatic Training
740 PINE STREET EXBROOK 4366

JOSEPH GREVEN
VOICE SPECIALIST
Teacher of Many Prominent European
and American Singers
927 LAKE STREET BAYVIEW 5278

STELLA SPRAGUE BEST
VOICE
PHONES: SUTTER 0736, GARFIELD 5936
STUDIO 49, 376 SUTTER STREET

CITY TRANSFER CO.
SERVES SAN FRANCISCO OPERA CO.
WHY NOT YOU?
MOVING • STORAGE • SHIPPING
162 TURK STREET PROSPECT 3060

ELIZABETH WILLS
SINGERS PREPARED FOR
CONCERT • RADIO • OPERA
Teacher of Florence Quartararo, soprano, who
was heard recently in Concert and Radio
701 PINE STREET SUTTER 1584

BUFFET SERVICE

CHAMPAGNES MAY BE ORDERED AHEAD
FOR CHILLING, READY FOR INSTANT
SERVICE DURING INTERMISSION.

TABLES MAY BE RESERVED FOR EVENING
OR SEASON BY ARRANGEMENT WITH
HEAD WAITER.

BELL RINGS THREE MINUTES BEFORE
CURTAIN.

USE ELEVATOR DURING INTERMISSIONS.

R. C. O'BRIEN, CONCESSIONS

GUARD HOME AND GARDEN

SAFE CLEAN SURE

**SCHRADER'S ANT
POWDER
AND SYRUP**

AT ALL
DRUG - GROCERY - HARDWARE - SEED STORES

SEASON BOX SUBSCRIBERS

MR. AND MRS. CHARLES R. BLYTH
MRS. PHILIP E. BOWLES
MRS. FREDERICK W. BRADLEY
MR. AND MRS. GEORGE T. CAMERON
MR. AND MRS. WILLIAM W. CROCKER
MRS. FRANK P. DEERING
MR. AND MRS. SIDNEY M. EHRLMAN
MR. AND MRS. PAUL I. FAGAN
MR. AND MRS. MORTIMER FLEISHACKER
MRS. PRENTISS COBB HALE
MRS. I. W. HELLMAN
MRS. HARRY HILL
MR. AND MRS. THOMAS CARR HOWE, JR.
MR. AND MRS. ARTHUR DALE KING
MRS. MARCUS S. KOSHLAND
MR. AND MRS. ERROL MACBOYLE

MR. AND MRS. FELIX S. MCGINNIS
MRS. RICHARD S. MCCREERY
MR. JOHN A. MCGREGOR
MR. AND MRS. F. W. MCNEAR
MR. AND MRS. C. O. G. MILLER
MR. AND MRS. ROBERT WATT MILLER
MR. AND MRS. MAXWELL C. MILTON
MRS. STANHOPE NIXON
MR. AND MRS. CHARLES G. NORRIS
MR. AND MRS. GEORGE A. POPE
MR. AND MRS. WILLIAM P. ROTH
MR. AND MRS. HENRY POTTER RUSSELL
JUDGE AND MRS. M. C. SLOSS
MRS. SIGMUND STERN
MR. AND MRS. NION R. TUCKER



Topical luxury comes to Maiden Lane's Blue Lagoon. Excellent cuisine, fine wines, long cool drinks that will give you delusions of grandeur. Prices are popular.

The Blue Lagoon

153 Maiden Lane • Douglas 3637

SHEET MUSIC

OPERA SCORES
LIBRETTOS
CHAMBER MUSIC

*The Best from the Catalogs
of All Publishers*

at

GROBE MUSIC CO.

INCORPORATED

310 Sutter St. • San Francisco

EXbrook 0442

for the Opera

PRECIOUS GEMS

. . . exclusive New Jewelry Creations
. . . *Rare Antique Jewelry*
. . . a superb Collection

from **PHILIP KLEIN**

MANUFACTURERS of MODERN JEWELRY
IMPORTERS of ANTIQUE JEWELRY

519 GRANT AVENUE

The San Francisco Opera Ballet

IMMEDIATELY following the close of the opera season with the termination of the Los Angeles engagement, the Ballet becomes an important touring concert company. Engagements this season will be played in Portland, Seattle, Vancouver, B. C., Salt Lake City, Denver, and other northwestern communities.

Following appearances in southern California, the Ballet will start east, playing at Phoenix and Tucson, El Paso, San Antonio, Houston, and Oklahoma City, among others, then St. Louis, Chicago, Milwaukee and middle western cities along the route. The touring period will run from November to the middle of March, with time out for Christmas Holidays in San Francisco.

Under the able direction of Willam Christensen, ten ballets have been prepared for the touring repertoire. The most pretentious of these is Delibe's "Coppelia," the three-act opus which is seldom produced in America.

Then there is a three-act contemporary ballet, "American Interlude," with music by the young San Francisco composer, Godfrey Turner, and eight shorter compositions of varying types and character.

During the past two years the Ballet has been maintained as a year-round unit with daily rehearsals and intensive preparation of repertoire material. Younger San Francisco artists who are not dancers have had the opportunity to broaden their scope through the ballet plans; principally, Charlotte Rider, who has designed the Ballet decor, and executed much of it, and Helen Green who has designed and executed costumes.

The Ballet School, which has also been under Mr. Christensen's direction, has, among other accomplishments, produced a Junior Ballet of splendid proportions. The influence of the School has gone far beyond San Francisco. During the past summer, when a summer session was inaugurated, students were registered from most of the western states, the western Canadian Provinces, as well as from eastern states.

The principal dancers of the Ballet remain unchanged. Janet Reed, prima ballerina, dances the role of "Swanilda" in "Coppelia" to Willam Christensen's "Frantz." Earl Riggins has the difficult role of "Coppelius." When "Coppelia" is performed in or near San Francisco, the Junior Ballet, charmingly costumed, are added to the third act divertissement, creating a striking spectacle.



COSTLY COMPLIMENT

MR. A: What are you doing up here at the City Hall, Jim? In trouble with the law?

MR. B: No, not so far. I've just been trying to learn something about the law.

MR. A: How so?

MR. B: Well, I guess this is my twentieth visit out here. Dick Roe appointed me his executor, you know. He tried to pay me a compliment . . . *



To name a friend executor of your Will may turn out to be an imposition. And perhaps costly to your heirs, through his illness, absence, or untimely death. Why not investigate the ability of your bank to act as executor? Ask for booklet.

Trust Department

SAN FRANCISCO
Market at Montgomery
Market at Grant Avenue

**Wells Fargo Bank
& Union Trust Co.**

ONCE A MANCHU'S COAT...

of intricate needlepoint on grenadine. Typical of Gump's style-wise use of traditional lines, exotic fabrics. Other hostess gowns, lounging apparel, evening wraps...an Immediate Wear Collection or made to your order...of tribute silks, imperial cut velvets, metal brocades. Equally original bags and jewelry.



Gump's

250 POST STREET

*Known the world over, Gump's for seventy-seven years
has symbolized San Francisco's love of fine things.*

Jade, bronzes, porcelains, stone sculpture...objets d'art, ancient and modern

TUESDAY NIGHT
OCTOBER 24, at 7:45

Die Walkure

*Opera in three acts. Music and text
(in German) by Richard Wagner*

The Cast

Brunnhilde	KIRSTEN FLAGSTAD
Sieglinde	MARJORIE LAWRENCE
Fricka	HERTHA GLATZ
Siegmund	LAURITZ MELCHIOR
Wotan	*FRED DESTAL
Hunding	NORMAN CORDON
Helmwige	MARION SHARPE
Gerhilde	THELMA VOTIPKA
Ortlinde	OLIVE PONITZ
Siegrune	MONA PAULEE
Rosswisse	SUE BELLE BROWNE
Waltraute	HERTHA GLATZ
Grimgerde	ALICE AVAKIAN
Schwertleite	DOROTHY CORNISH

* San Francisco Opera Début

Conductor

EDWIN MCARTHUR

Stage Director

HERBERT GRAF

Time and Place Legendary.

ACT I: Interior of Hunding's Hut in the Forest.

ACT II: A Wild and Rocky Pass.

ACT III: Rock of the Valkyries.

Bell rings three minutes before curtain rises · *Encores not permitted*

SEATS FOR POPULAR SERIES OPERAS AVAILABLE AT SHERMAN, CLAY BOX OFFICE, EXBROOK 8585