

La Traviata

1939

Monday, October 30, 1939 8:15 PM

SFO_PUB_01_SFO_1939_11

Publications Collection

San Francisco Opera Archives

SEVENTEENTH ANNUAL SEASON



GAETANO MEROLA . . . GENERAL DIRECTOR

OCTOBER 13, NOVEMBER 4, 1939

17

WAR MEMORIAL OPERA HOUSE

Livingston Bros.

GRANT AVENUE AT GEARY STREET

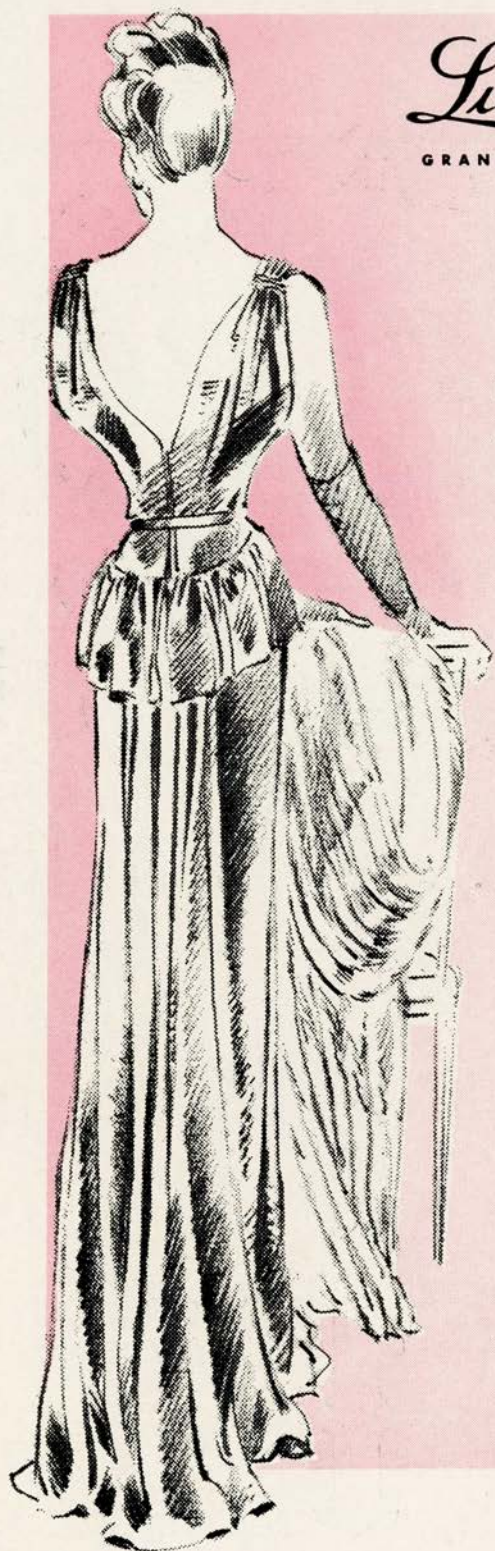

LIVINGSTON'S GOWNS
YOU FOR THE

Opera

Part of the opera tradition
in San Francisco . . . your
opera gown, wrap or furs
from the Livingston Shop.



Complete selection of

OPERA JEWELRY
H A N D B A G S
HAIR ORNAMENTS

A GOOD NAME IS STILL WORTH HAVING IN THE CLOTHES YOU WEAR



★
Oxford Clothes
Finest Custom Quality

Exclusive with BULLOCK & JONES in San Francisco

All over America today there is a revival of Public Interest in fine reputations. . . . Good names are coming back . . . who makes *your* clothes still counts . . . and who sells *your* clothes counts, too. . . . Men have discovered in recent years that an old and honorable name is still the soundest guide to STYLE, the surest way to QUALITY, the safest road to VALUE, the *only dependable protection* against the *indifference* that thinks in terms of *sales* instead of *customer satisfaction*.

BUSINESS SUITS

\$65

and upward

TOPCOATS • SPORTS WEAR • DRESS WEAR

ESTABLISHED 1853

Bullock & Jones

Custom Tailors • Men's Wear • Importers

340 POST STREET

Swift

LIMITED

WHY ACCEPT THE ORDINARY WHEN SWIFT OFFERS THE SUPERB FASHIONING AND NEEDLEWORK OF AMERICA'S OUTSTANDING CRAFTSMEN FOR SO REASONABLE A SUM?

Swift Suits, \$50 upwards



280 POST STREET



METROPOLITAN
SYMPHONY
OF LIVING



The Fairmont offers a program of living without peer, for a season without end. Carefree comfort is the motif, and dining surprises with delightful variations. Suite appointments introduce convincing harmonies, and a trained staff orchestrates housekeeping details in a key of uninterrupted enjoyment. Traditional hospitality wields the baton. Make permanent reservations now. We welcome your inquiry for details.

The
FAIRMONT
Hotel

CENTRAL LOCATION . . . GARAGE IN BUILDING

GEO. D. SMITH, *General Manager*



GAETANO MEROLA
General Director
SAN FRANCISCO OPERA COMPANY

Baldwin



The world's most honored piano
is the piano for your home or studio

Grand Prix, Exposition Universelle Internationale, Paris, 1900, with Decoration of the French Legion of Honor.

Grand Prize, Louisiana Purchase Exposition, St. Louis, 1904.

Grand Prize, World Exposition, London, 1914.

Papal Medal, Rome, 1923.

Official Piano of the Chicago Civic Opera Company, 1922-1932.

Official Piano of the Century of

Progress, Chicago, 1933-1934.

Official Piano of the Texas Centennial Exposition, Dallas, 1936.

Official Piano for the Cincinnati Symphony Orchestra, Chicago Grand Opera Company, and the Pittsburgh Symphony Orchestra.

Official Piano for more than 200 Radio Broadcasting Stations.

Official Piano for the Golden Gate International Exposition, 1939.



310 SUTTER STREET . . . SAN FRANCISCO

Some of the
Artists
of today
who find the
Baldwin
the perfect
instrument
for the
expression
of their art.

Dwight Anderson
Frances Antoine
Wilhelm Bachaus
Harold Bauer
Moissaye Boguslawski
Jussi Ejoerling
Lucrezia Bori
Jeanne Behrend
Bela Bartok
Mario Chamlee
Alfredo Casella
Karin Dayas
Jose Echaniz
Cecille de Horvath
David Earle
Severin Eisenberger
Daniel Ericourt
Ruda Firkusny
Frank Farrel
Arnold Gabor
Walter Gieseking
Boris Golschmann
Eugene Goossens
William Harms
Irma Schenuit Hall
Stephan Hero
Jose Iturbi
Amparo Iturbi
Edward Johnson
Brendan Keenan
Alexander Kelberine
Alexander Kipnis
Wiktor Labunski
Ralph Leopold
Josef Lhevinne
Rosina Lhevinne
Alfred Mirovitch
Edith Mason
Grace Moore
Charles Naegle
Louis Persinger
Lily Pons
Rosa Raisa
Giacomo Rimini
Moriz Rosenthal
Tito Schipa
E. Robert Schmitz
Joseph Szigeti
Leonard Shure
Ruth Slenczynski
Helen Traubel
Alexander Tansman
Paul Wittgenstein
Victor Wittgenstein
Samuel Yaffe
Franciszek Zachara

Partial list orchestra leaders and radio stars

Freddy Bergin
Nat Brandwynne
D'Artega
Eddie Davis
Meyer Davis
Al Dietzel
Jimmy Downey
Eddie Duchin
Ernie Holst
Dick Gasparre
Benny Goodman
Little Jack Little
Vincent Lopez
Enric Madriguera
Freddy Martin
Georges Metaxa
Ozzie Nelson
Leo Reisman
Harry Rosenthal
Freda Sanker
Lee Simms
Phil Spitalny
Bud Waples
Paul Whiteman

San Francisco
OPERA ASSOCIATION



Officers

ROBERT W. MILLER
PRESIDENT

ARTHUR MERRILL BROWN, JR.
SECOND VICE-PRESIDENT

HORACE B. CLIFTON
FIRST VICE-PRESIDENT

EDWARD F. MOFFATT
SECRETARY-TREASURER

Board of Directors

CHARLES R. BLYTH
ARTHUR MERRILL BROWN, JR.
GEORGE T. CAMERON
HORACE B. CLIFTON

WILLIAM W. CROCKER
MORTIMER FLEISHHACKER
TIMOTHY HEALY

ROBERT W. MILLER
JOHN FRANCIS NEYLAN
RICHARD M. TOBIN
NION R. TUCKER



Pacific Coast Distributors
GERALD F. HERRMANN CO.
 300 Front Street, San Francisco



MEMBER, BOARD OF DIRECTORS,
 SAN FRANCISCO OPERA
 ASSOCIATION

THE SPLENDID RECORD OF

ARTHUR M. BROWN

AS A MEMBER OF THE

BOARD OF SUPERVISORS

and also in his public life and
 in civic affairs, merits his re-
 election by the voters of San
 Francisco on

TUESDAY, NOVEMBER 7th

Board of Governors

WALLACE M. ALEXANDER	MORTIMER FLEISHHACKER	ROBERT W. MILLER
ALBERT M. BENDER	A. P. GIANNINI	EDWARD F. MOFFATT
WILLIAM H. BERG	JOSEPH D. GRANT	GUIDO MUSTO
P. A. BERGEROT	MARSHALL HALE	MRS. JOHN FRANCIS NEYLAN
CHARLES R. BLYTH	REUBEN B. HALE	JOHN FRANCIS NEYLAN
J. BRENDAN BRADY	FREDERIC W. HALL	ETTORE PATRIZI
H. SEWALL BRADLEY	MRS. LAWRENCE W. HARRIS	RALPH L. PHELPS
ARTHUR MERRILL BROWN, JR.	MRS. ROBERT H. HAWLEY	MRS. M. C. PORTER
W. N. BURKHARDT	J. EMMET HAYDEN	MRS. STANLEY POWELL
GUIDO CAGLIERI	TIMOTHY HEALY	STANLEY POWELL
MRS. GEORGE T. CAMERON	CHARLES H. KENDRICK	ANGELO J. ROSSI
GEORGE T. CAMERON	SAMUEL KNIGHT	A. SBARBORO
CHARLES A. CHRISTIN	MRS. MARCUS S. KOSHLAND	FRED R. SHERMAN
HORACE B. CLIFTON	LEWIS A. LAPHAM	PAUL SHOUP
TEMPLETON CROCKER	MRS. STINE LEIS	MRS. M. C. SLOSS
W. W. CROCKER	J. B. LEVISON	MRS. SIGMUND STERN
GEORGE E. CROTHERS	MISS EDITH LIVERMORE	M. C. THRELKELD
MISS MARY C. DUNHAM	M. E. LOMBARDI	RICHARD M. TOBIN
SIDNEY M. EHRMAN	MISS RUTH W. LORING	NIDN R. TUCKER
MRS. CHARLES N. FELTON	MISS SALLIE MAYNARD	RANDOLPH C. WALKER
MRS. WILLIAM M. FITZHUGH	MRS. C. D. G. MILLER	WHITNEY WARREN, JR.
GEORGE WASHINGTON BAKER, JR.		MRS. DAVID ARMSTRONG TAYLOR

War Memorial Opera House

OWNED AND OPERATED BY CITY AND COUNTY OF SAN FRANCISCO

BOARD OF TRUSTEES

RALPH J. A. STERN PRESIDENT	HORACE B. CLIFTON VICE-PRESIDENT	W. C. DOUGLAS SECRETARY TO THE BOARD
JUDGE THOMAS M. FOLEY	RAMSAY MORAN	COL. WILLIAM H. TOBIN
FREDERICK J. KOSTER	ALLISON E. SCHOFIELD	DR. ALANSON WEEKS
HARRY A. MILTON	JOHN J. SULLIVAN	SELBY OPPENHEIMER MANAGING DIRECTOR OF THE WAR MEMORIAL
	J. H. THRELKELD	

BETWEEN ACTS VISIT THE SAN FRANCISCO OPERA GUILD LIBRARY-MUSEUM
IN LOBBY OPPOSITE COURT ENTRANCE

LIBRETTOS OF OPERAS ON SALE IN FOYER . . . BUFFET SERVICE IN BASEMENT
PROMENADE . . . HEAD SETS FOR THE DEAF ARE AVAILABLE AT TABLE IN
MAIN FOYER. ATTENDANT WILL CONNECT WITH SEAT LOCATION UPON REQUEST.

FOR LOST AND FOUND INFORMATION, INQUIRE AT CHECK ROOM NO. 1
WILLIAM A. MEADE, DIRECTOR OF HOUSE SERVICE

CAVALCADE



A cavalcade of costumes will take us back to the beginning of motion pictures on the Pacific coast. In 1909, Goldstein & Co. costumed for Mr. Turner the first multi-reel film produced on the Pacific coast, named "Captain Kidd." In 1911, D. W. Griffith produced the first five-reel picture, "Judith of Bethulda," starring Blanche Sweet, which incidentally opened the Tivoli Opera House as a motion picture theater. We costumed that. Selig Picture Corporation produced many pictures, outstanding "The Cherry Pickers"; Biograph followed with Wallace Reid's "In Old Heidelberg." The Epoch Producing Company followed with that miracle of the then picture world, "The Birth of a Nation." Triangle produced the "Avenging Heart" and for Miss Lillian Gish, "Broken Blossoms." We costumed all. To the Township of San Rafael came Mitchelina with the "Rose of the Rancho," "Girl of the West," and others. In 1914 we were honored with the contract for all costuming used in that outstanding spectacle, "Intolerance," which in 1916 was followed by Theda Bara in "Cleopatra" and "The Sign of the Red Rose." During that time we costumed the first World War picture, "The Beast of Berlin," quickly followed by "Treason," "The Little American" and "We Are French." The storm of war over, Lasky produced "Carmen" and "Joan of Arc" with Miss Gertrude Ferrar. Then came Milton Sills in that wonderful production "The Sea Hawk." Later pictures which we participated in the costuming of, were "The Spirit of '76," "Richelieu" with George Arliss, "Under the Red Robe," "Marie Antoinette" with Miss Shearer and recently climaxed with assisting in the costuming of "The Hunchback of Notre Dame." These and many more were costumed by Goldstein & Co. Our industry has been advanced, employment benefited until we have arrived in a position of having a stock of costumes second to none in the United States. These costumes have been accumulated for your pleasure and we welcome your patronage. A firm such as ours, we feel, is a credit to a community and motivated with the sincere desire to please, may we, at all times, serve you.

GOLDSTEIN & CO. •

Established 1868
989 MARKET ST.
GARFIELD 5150

SAN FRANCISCO OPERA COMPANY

GAETANO MEROLA
GENERAL DIRECTOR

ARMANDO AGNINI
STAGE AND TECHNICAL DIRECTOR

HERBERT GRAF
GUEST STAGE DIRECTOR

WILLIAM TYROLER
CHORUS MASTER

WILLIAM CHRISTENSEN
BALLET MASTER

ETYENNE BARONE
ASSISTANT STAGE DIRECTOR

WALTER F. ARMS, JR.
BUSINESS MANAGER

STANLEY MACLEWEE
PRODUCTION COMPTROLLER

CURRAN SWINT
PUBLICITY DIRECTOR

Conductors

GAETANO MEROLA **GENNARO PAPI** **ERICH LEINSDORF** **EDWIN McARTHUR**

Assistant Conductors

OTELLO CERONI
GIACOMO SPADONI
NADUM BLINDER
CONCERT MASTER

PIETRO CIMARA
WILLIAM TYROLER
HERMANN WEIGERT

ANTONIO DELL'OREFICE
FREDRICK VAJDA
JULIUS HAUG
LIBRARIAN

Guest Artists

STEPHAN BALLARINI
BARITONE
CHARLOTTE BOERNER
SOPRANO
MICHAEL BARTLETT
TENOR
RICHARD BONELLI
BARITONE
GEORGE CEHANOVSKY
BARITONE
HANS CLEMENS
TENOR
NORMAN CORDON
BASS
DOROTHY CORNISH
CONTRALTO
LOUIS D'ANGELO
BASS
FRED DESTAL
BARITONE

KIRSTEN FLAGSTAD
SOPRANO
DUSOLINA GIANNINI
SOPRANO
HERTHA GLATZ
CONTRALTO
JULIUS HUEHN
BARITONE
FREDERICK JAGEL
TENOR
ALEXANDER KIPNIS
BASS
MARJORIE LAWRENCE
SOPRANO
GIOVANNI MARTINELLI
TENOR
NINO MARTINI
TENOR
KATHRYN MEISLE
CONTRALTO

LUDOVICO OLIVIERO
TENOR
MONA PAULEE
SOPRANO
OLIVE PONITZ
SOPRANO
LILY PONS
SOPRANO
JARMILA NOVOTNA
SOPRANO
ELISABETH RETHBERG
SOPRANO
BIDU SAYAO
SOPRANO
TITO SCHIPA
TENOR
MARION SHARPE
SOPRANO
LAWRENCE TIBBETT
BARITONE

Lauritz Melchior
TENOR

Thelma Votipka
SOPRANO

Resident Artists

EVARISTO ALIBERTINI
BASS
ALICE AVAKIAN
CONTRALTO
ALTON BERNHARD
TENOR
SUE BELLE BROWN
SOPRANO
LAURAN CHINN
SOPRANO
MAX EDWARDS
BARITONE

ANDRE FERRIER
TENOR
ROY GARDEN
BARITONE
LESLIE GEORGE
TENOR
ELIZABETH HACKETT
CONTRALTO
ARTHUR COLIN HARVEY
BARITONE
STANLEY NOONAN
BARITONE

KATHLEEN LAWLOR
SOPRANO
RAYMOND MARLOWE
TENOR
JUAN NAVARRO
BARITONE
MARGARET RITTER
SOPRANO
PAUL WALTI
TENOR
EDWARD WELLMAN
BARITONE

CHARLES SHIFFELER
BARITONE

GEORGE STINSON
TENOR

ELINOR'S, Inc.
Gowns

285 Geary
EXbrook 7384



LOOK

your loveliest
at the Opera in
this exquisite
gown of dainty
silk tulle.

\$75.00

D. C. HEGER IMPORTERS *and* SHIRT MAKERS

170 SUTTER STREET · SAN FRANCISCO

IN PARIS
12 RUE AMBROISE THOMAS

IN LOS ANGELES
426 WEST SIXTH STREET

A place in San Francisco known throughout
the United States for Shirts Made to Order.



ORIGINAL STEEL ENGRAVING

Choral Ensemble

HORACE B. CLIFTON
CHAIRMAN, CHORUS COMMITTEE

SOPRANOS AND CONTRALTOS

SUE BELL BROWNE	ELIZABETH HACKETT	NEVART LEVON	DOROTHY ROBERTS
LAURRAN CHINN	JEAN HARTMAN	ROSE LIEBER	KATHERINE STEED
JAYNE COZZENS	CLARA HETRICK	LEILA LOERA	LILLIAN SWANSON
LOUISE DALY	HILDA HERZ	MARJORIE MCCARTHY	MICHELINA TERRANOVA
LELIA GAMBI	MARION KILOH	DOROTHY MCINTYRE	DOROTHY THOMPSON
HARRIET GRIFFITH	LUCILLE KIRTLEY	NANCY MARTIN	EDITH WISHART WALTHER
MONO LO-VOTO GRINE	HELEN KUMMERFELD	DOROTHY MOSHER	HELENE ZUMWALT
	KATHLEEN LAWLOR	MARGARET RITTER	

TENORS, BARITONES AND BASSES

EVARISTO ALIBERTINI	MICHAEL GOLICK	DONALD LAYMAN	JUAN NAVARRO
ALTON BERNHARD	ARTHUR COLIN HARVEY	ALFRED LEVI	STANLEY NOONAN
LOUIS BRAUNSTEIN	MILTON HAY	PAUL LIEBER	ALLEN SCHMIDLING
MAYNARD BURGARD	EARL HENTZY	MAX LORENZINI	MICHAEL SUSOFF
JOHN J. COLLINS	PETER HELFERT	ALLEN LOUW	FREDRICK WAHLIN
AMERIGO DEL GRANDE	WILLIAM HICKS	EDWARD MCKENNA	PAUL WALTJ
PAUL GUENTER	NICKOLAS KEMARSKY	DON E. J. MARQUIS	EDWARD WELLMAN
MAX EDWARDS	CLIFTON W. KEMPER	CARLO MENUCCI	MALCOLM YOUNGS
	ROY GARDEN	FREDERICK KOENS	ALFRED MYERS

COSTUMES AND WIGS BY GOLDSTEIN & CO.

WARDROBE MASTER: ALEXANDER AGNINI

Ballet

NION R. TUCKER
CHAIRMAN, BALLET SCHOOL COMMITTEE

PRIMA BALLERINA
JANET REED

EXECUTIVE STAFF

WILLIAM CHRISTENSEN
*Choreographer and
Director San Fran-
cisco Opera Ballet
School*

DEANE CROCKETT
Assistant Director

FRANKLYN SMITH
Public Relations

SOLOISTS

PEGGY BATES
JEAN DALZIEL
ZOYA LEPORSKY
JACQUELINE MARTIN
ZELDA NERINA
JULIA RANDALL
MARIA TOVANYA
MERLE WILLIAMS
RONALD CHETWOOD

PRINCIPAL DANCERS

MISSSES	MESSRS.
MADELINE DEL MOTTE	DANIEL HOCTOR
BETTE JEAN GERLACH	ROBERT KEEVER
MATTLYN GEVURTZ	HAROLD LANG
JEAN HAYES	FRANK MARASCO
ZOE DEL LANTIS	EARL RIGGINS
NORMA NEILSEN	FREDERICK STAVER
ROSALIE PROSCH	NORMAN THOMPSON
RUTH RICKMAN	
JEANETTE TUCKER	
BARBARA WOOD	



FOR MUSIC LOVERS

Special Buffet Dinner
before the Opera in the
Palm Court.

and

Supper Dancing after the
Opera in the Rose Room
Bowl.

GLEN GRAY and the CASA LOMA Orchestra

The Palace Hotel

San Francisco

★

PROUD TRADITIONS



. . . the Opera . . . and jewels by
SHREVE, TREAT & EACRET! Both
brilliantly woven into the romantic, glam-
orous pattern that is San Francisco.

SHREVE, TREAT & EACRET

PEARL AND GEM SPECIALISTS ★ JEWELERS AND SILVERSMITHS
ONE THREE SIX GEARY STREET

ARTISTS OF *San Francisco* OPERA COMPANY



Lauritz Melchior



Kirsten Flagstad



Lily Pons



Tito Schipa



Elisabeth Rethberg



Lawrence Tibbett



Giovanni Martinelli



Jarmila Novotna



Alexander Kipnis



Kathryn Meisle



Hertha Glatz



Julius Huehn



Fred Destal



George Cehanovsky



Ludovico Oliviero



Hans Clemens

SAN FRANCISCO SYMPHONY ORCHESTRA

PIERRE MONTEUX, Conductor
LEONORA WOOD ARMSBY, Managing Director
HOWARD K. SKINNER, Business Manager

OPERA HOUSE --- TWENTY-EIGHTH SEASON

TWELVE FRIDAY AFTERNOON AND SATURDAY NIGHT CONCERTS

Dates and Guest Artists

FRI., DEC. 8 · SAT., DEC. 9
OPENING CONCERT PAIR

FRI., DEC. 15 · SAT., DEC. 16
IGOR STRAVINSKY
GUEST CONDUCTOR

FRI., JAN. 5 · SAT., JAN. 6
ORCHESTRAL PROGRAM

FRI., JAN. 19 · SAT., JAN. 20
SERGEI RACHMANINOFF
PIANIST

FRI., JAN. 26 · SAT., JAN. 27
JASCHA HEIFETZ
VIOLINIST

FRI., FEB. 9 · SAT., FEB. 10
JUSSI BJOERLING
TENOR

FRI., FEB. 16 · SAT., FEB. 17
ORCHESTRAL PROGRAM

FRI., MAR. 8 · SAT., MAR. 9
ALEC TEMPLETON
PIANIST

FRI., MAR. 15 · SAT., MAR. 16
ORCHESTRAL PROGRAM

FRI., MAR. 29 · SAT., MAR. 30
CARLOS CHAVEZ
GUEST CONDUCTOR

FRI., APR. 12 · SAT., APR. 13
WALTER GIESEKING
PIANIST

FRI., APR. 19 · SAT., APR. 20
CLOSING CONCERTS
WITH COOLIDGE QUARTET



IGOR STRAVINSKY

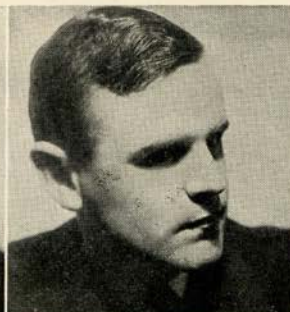

ALEC TEMPLETON



WALTER GIESEKING



CARLOS CHAVEZ



JASCHA HEIFETZ



JUSSI BJOERLING



SERGEI RACHMANINOFF

SAN FRANCISCO SYMPHONY ORCHESTRA

SEASON TICKETS FRIDAY SERIES (TWELVE CONCERTS)

ORCHESTRA:

First Five Rows . . .	\$26.40
Next Fifteen Rows . . .	33.00
Last Eight Rows . . .	26.40

GRAND TIER:

First Three Rows . . .	33.00
Next Two Rows . . .	26.40

DRESS CIRCLE:

First Five Rows . . .	19.80
Next Six Rows . . .	13.20

BALCONY CIRCLE 10.20

BALCONY 6.60

BOXES 39.60

TAX EXEMPT

*



PIERRE MONTEUX

SEASON TICKETS SATURDAY SERIES (TWELVE CONCERTS)

ORCHESTRA	\$15.00
GRAND TIER	15.00
DRESS CIRCLE	10.20
BALCONY CIRCLE	10.20
BALCONY	6.60
BOXES	18.00

TAX EXEMPT

*

SEASON TICKETS NOW ON SALE
OPERA HOUSE BOX OFFICE



COOLIDGE QUARTET



PLAN NOW EXCITING WINTER HOLIDAYS

Have you ever joined in one of Yosemite's ice carnivals—staged with mile-high granite walls for a backdrop? Or thrilled to the tinkle of sleighbells in the still white night? Or skimmed over long fast ski slopes—returning to the cheery comfort of the Ahwahnee Hotel's blazing log-fire? Experiences not to be missed!

A complete winter sports program—with ideal weather, sheltered from icy winds—and living facilities on a par with the magnificent, world-famed setting! Make the distinguished Ahwahnee—or pleasant Yosemite Lodge—your address for a week or two. This year it's extra easy to come, with the All-Year Highway completed.

This year . . . special all-expense rates for a week of winter sports.

For skiers, every kind of terrain—the "upski"—a comfortable ski house—and California's oldest and best Ski School.

Yosemite

Reservations:
39 Geary Street EXbrook 3906

All-Year Highway now completely rebuilt!

For skaters—the West's largest outdoor rink—60,000 square feet of natural ice—a competent staff of instructors.



Repertoire

Regular Series

- MANON (*Massenet*) *Friday Night, October 13, at 8:00*
With Sayao, Schipa, Bonelli, Cordon, Ferrier, Cehanovsky, Ritter, Edwards,
Noonan. MEROLA, Conductor.
- DIE WALKURE (*Wagner*) *Tuesday Night, October 17, at 7:45*
With Lawrence, Flagstad, Melchior, Meisle, Huehn, Cordon, Sharpe, Votipka,
Ponitz, Paulee, Browne, Glatz, Avakian, Cornish. LEINSDORF, Conductor.
- MADAMA BUTTERFLY (*Puccini*) *Wednesday Night, October 18, at 8:15*
With Novotna, Bartlett, Glatz, Huehn, Oliviero, Shiffeler, Harvey, Hackett,
Noonan, Alibertini. PAPI, Conductor.
- TRISTAN UND ISOLDE (*Wagner*) *Friday Night, October 20, at 7:45*
With Melchior, Flagstad, Meisle, Kipnis, Huehn, Cehanovsky, Oliviero, D'Angelo,
George. McARTHUR, Conductor.
- RIGOLETTO (*Verdi*) *Monday Night, October 23, at 8:15*
With Tibbett, Pons, Jagel, Glatz, Cordon, Shiffeler, Oliviero, Cehanovsky,
Wellman, Chinn, Votipka, Lawlor. PAPI, Conductor.
- LUCIA DI LAMMERMOOR (*Donizetti*) *Wednesday Night, October 25, at 8:15*
With Pons, Schipa, Ballarini, Cordon, Votipka, Oliviero, George. PAPI, Conductor.
- OTELLO (*Verdi*) *Friday Night, October 27, at 8:00*
With Martinelli, Tibbett, Rethberg, Oliviero, Votipka, Walti, D'Angelo,
Cehanovsky, Navarro. MEROLA, Conductor.
- LA TRAVIATA (*Verdi*) *Monday Night, October 30, at 8:15*
With Novotna, Martini, Tibbett, Oliviero, Cehanovsky, Votipka, Ritter, Cordon,
D'Angelo, Alibertini. MEROLA, Conductor.
- BARBER OF SEVILLE (*Rossini*) *Wednesday Night, November 1, at 8:15*
With Pons, Martini, Bonelli, D'Angelo, Cordon, Glatz, Oliviero. PAPI, Conductor.
- FIDELIO (*Beethoven*) *Friday Night, November 3, at 8:15*
With Flagstad, Melchior, Destal, Kipnis, Boerner, Clemens, Huehn, Garden,
Walti. LEINSDORF, Conductor.
-

Popular Series

- I PAGLIACCI (*Leoncavallo*)
With Stinson, Boerner, Bonelli, Oliviero, Cehanovsky. MEROLA, Conductor.
followed by
- CAVALLERIA RUSTICANA (*Mascagni*) *Saturday Night, October 21, at 8:00*
With Giannini, Jagel, Avakian, Cehanovsky, Votipka. PAPI, Conductor.
- DIE WALKURE (*Wagner*) *Tuesday Night, October 24, at 7:45*
With Flagstad, Lawrence, Melchior, Glatz, Destal, Cordon, Sharpe, Votipka,
Ponitz, Paulee, Browne, Avakian, Cornish. McARTHUR, Conductor.
- RIGOLETTO (*Verdi*) *Sunday Matinee, October 29, at 2:30*
With Tibbett, Pons, Jagel, Cordon, Glatz, Shiffeler, Wellman, Oliviero, Chinn,
Cehanovsky, Votipka, Lawlor. PAPI, Conductor.
- IL TROVATORE (*Verdi*) *Saturday Night, November 4, at 8:00*
With Rethberg, Martinelli, Meisle, Bonelli, Cordon, Votipka, Oliviero, Alibertini.
PAPI, Conductor.
-

Extra Performance

- MADAMA BUTTERFLY (*Puccini*) *Friday Afternoon, November 3, at 2:00*
With Novotna, Bartlett, Glatz, Ballarini, Oliviero, Shiffeler, Harvey, Hackett,
Noonan, Alibertini. PAPI, Conductor.

STUDENT PERFORMANCE sponsored by SAN FRANCISCO OPERA GUILD, INC.

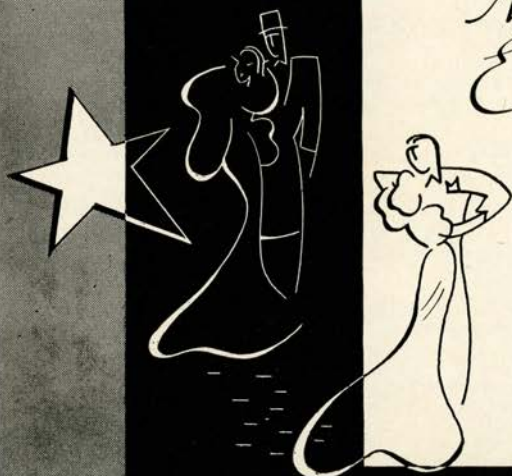

Mural Room Enchantment

Dinner and supper
dancing to the music of
America's premier or-
chestras... a Mural Room
thrill not soon forgotten

HOTEL ST. FRANCIS

OVERLOOKING UNION SQUARE · MANAGEMENT DAN E. LONDON

COLUMBIA CONCERTS CORPORATION

of Columbia Broadcasting System is the exclusive manager for the following artists
appearing with the San Francisco Opera Company, Season 1939:

Sopranos: LILY PONS . . . MAFALDA FAVERO . . . CHARLOTTE BOERNER
Contralto: KATHRYN MEISLE
Tenors: NINO MARTINI . . . ALESSANDRO ZILIANI
Baritones: LAWRENCE TIBBETT . . . RICHARD BONELLI . . . JULIUS HUEHN
SALVATORE BACCALONI . . . NORMAN CORDON

☆

In addition, the following artists under the same management will appear in the
San Francisco concert season of 1939-40:

Soprano: HELEN JEPSON
Baritones: NELSON EDDY . . . LAWRENCE TIBBETT
Pianists: JOSE ITURBI . . . BARTLETT and ROBERTSON
Violinist: YEHUDI MENUHIN
Dance Attractions: DEVI DJA and her Bali and Java Dancers
JOOSS EUROPEAN BALLET

☆

COLUMBIA CONCERTS CORPORATION

of

COLUMBIA BROADCASTING SYSTEM

113 WEST 57TH STREET · NEW YORK CITY

HOLLYWOOD OFFICE: COLUMBIA MANAGEMENT OF CALIFORNIA, INC., Columbia Square,
Hollywood, California.

CALIFORNIA REPRESENTATIVE: L. E. BEHYMER, 705 Auditorium Bldg., Los Angeles, California.

CONCERT DIVISION

San Francisco Opera Association

GAETANO MEROLA, GENERAL DIRECTOR

OPERA HOUSE ATTRACTIONS

REGULAR CONCERT SERIES

WEDNESDAY EVENING, NOVEMBER 15

KIRSTEN FLAGSTAD

SOPRANO, WITH ORCHESTRA OF 72
EDWIN MCARTHUR, CONDUCTOR

TUESDAY EVENING, NOVEMBER 28

ARGENTINITA

SPAIN'S ACE WOMAN DANCER
AND HER ENSEMBLE

THURSDAY EVENING, JANUARY 4

JAN KIEPURA

FAMED POLISH TENOR, STAR OF OPERA,
CONCERT AND FILMS

WEDNESDAY EVENING, JANUARY 24

ARTUR RUBINSTEIN

DYNAMIC TITAN OF THE PIANO

TUESDAY EVENING, FEBRUARY 6

FRITZ KREISLER

DEAN OF VIOLINISTS

THURSDAY EVENING, FEBRUARY 8

HELEN JEPSON

SOPRANO, GLAMOROUS QUEEN OF SONG

MONDAY EVENING, FEBRUARY 12

NELSON EDDY

BARITONE IDOL OF CONCERT STAGE AND SINGING SCREEN

SEASON TICKETS: \$12.50, \$9.50, \$7.00, TAX EXEMPT

SUNDAY CONCERT SERIES

DUE TO EARLY DATE OF MENUHIN CONCERT THE REMAINING
SUNDAY CONCERTS ARE RELISTED AS A SIX ATTRACTION SERIES

SUNDAY AFTERNOON, JANUARY 14

**BARTLETT and
ROBERTSON**

WORLD'S BEST-LOVED DUO-PIANISTS

SUNDAY AFTERNOON, JANUARY 21

LAWRENCE TIBBETT

AMERICA'S MASTER SINGER

SUNDAY AFTERNOON, JANUARY 28

LINA PAGLIUGHI

SENSATIONAL COLORATURA—
"THE SECOND TETRAZZINI"

SEASON TICKETS: \$11.00, \$8.00, \$6.00, TAX EXEMPT

SUNDAY AFTERNOON, FEBRUARY 18

MARIAN ANDERSON

THE GREATEST LIVING CONCERT SINGER

SUNDAY AFTERNOON, MARCH 10

JOOSS BALLET

SENSATIONAL INTERNATIONAL DANCERS
IN NEW PROGRAMS

SUNDAY AFTERNOON, MARCH 31

JOSE ITURBI

EMINENT SPANISH PIANIST—
"MUSIC AT ITS BEST"

EXTRA EVENTS

SUNDAY AFTERNOON, NOVEMBER 19

KIRSTEN FLAGSTAD

WITH ORCHESTRA IN NEW PROGRAM

SINGLE TICKETS: \$2.75, \$2.20, \$1.65, \$1.10, TAX EXEMPT

SUNDAY AFTERNOON, NOVEMBER 26

ARGENTINITA

IN A GALA REPEAT PERFORMANCE

SPECIAL ATTRACTION

FRIDAY EVENING, DECEMBER 8

DEVI DJA and her BALI and JAVA DANCERS

WITH NATIVE GAMELAN ORCHESTRA—COMPANY OF 40

TICKETS: \$2.75, \$2.20, \$1.65, \$1.10, TAX EXEMPT

ALL TICKETS AT SHERMAN, CLAY & CO.

SUTTER AND KEARNY STS.

EXBROOK 8585

Attune to the Finest....



Yes! Listen to the soul-stirring airs of the beautiful Operas! During intermissions listen, too! Your fellow music lovers will be making plans which center around



ACME

Dietetically **NON-FATTENING**

* As compared with other foods in diet, Acme Beer is relatively non-fattening.

MONDAY NIGHT

OCTOBER 30, at 8:15

La Traviata

Opera in four acts. Music by Giuseppe Verdi. Text (in Italian) by Piave, after Dumas' "La Dame aux Camélias"

The Cast

Violetta Valery, *a lady of the demi-monde* JARMILA NOVOTNA
Alfredo Germont, *lover of Violetta* *NINO MARTINI
Giorgio Germont, *his father* LAWRENCE TIBBETT
Gaston, *Viscount of Letorières* LUDOVICO OLIVIERO
Baron Douphol, *a rival of Alfredo* GEORGE CEHANOVSKY
Flora, *friend of Violetta* THELMA VOTIPKA
Annina, *maid to Violetta* MARGARET RITTER
Doctor Granville LOUIS D'ANGELO
Marquis d'Obigny STANLEY NOONAN
Majordomo EVARISTO ALIBERTINI

* San Francisco Opera Début

Ladies and Gentlemen, Friends of Violetta and Flora

Incidental Dance, Act III, San Francisco Opera Ballet

Principal Dancers: Merle Williams, Willam Christensen

Corps de Ballet

Stage Director

ARMANDO AGNINI

Conductor

GAETANO MEROLA

Chorus Master

WILLIAM TYROLER

Time and Place About 1700; Paris and Environs

ACT I: Drawing-room in the House of Violetta.

ACT II: A Villa near Paris.

ACT III: Salon in Flora's Palace.

ACT IV: Violetta's Apartment.

Bell rings three minutes before curtain rises *Encores not permitted*

SEATS FOR EXTRA PERFORMANCES AND "IL TROVATORE" AT SHERMAN, CLAY, EXBROOK 8585

The Story of "La Traviata"

ACT I: A party is in progress in the salon of Violetta's home, and Alfredo, who has come with friends, succumbs to the charms and beauty of the hostess. The guests retire to an adjoining room to dance, but Violetta, who is suffering from the early stages of consumption, is prevented from joining them by a severe coughing-spell, and remains on the lounge to recover. Alfredo remains with her, expressing first his solicitation and then his love, which deeply touches Violetta. Later, when the guests have departed, Violetta contemplates this great new love which has come to her.

ACT II: Violetta has deserted her former life and friends, and is living most happily with Alfredo in a small country house near Paris to which they have retired. Alfredo, upon learning from Annina that Violetta has quietly been selling her jewelry to aid in defraying expenses, departs for Paris to get money with which to repay her. Alfredo's father (Germont) arrives and succeeds in persuading Violetta that she must give up Alfredo and their happiness, not only because Alfredo's own career is threatened by this liaison, but also because its continuance will jeopardize the marriage of Alfredo's sister, for whom the father also pleads. As Germont departs, Violetta writes a note of farewell to Alfredo, but he returns before she finishes. She hides the letter and conceals her real feelings. When Alfredo tells her he has heard his father is to visit them, she departs on the pretext of leaving them alone, but sends the letter back by messenger. When Germont arrives he finds his son in despair, and vainly attempts to stir him by recalling memories of his home in "fair Provence."

ACT III: Alfredo returns to Paris seeking Violetta and finds her with her new companion, Baron Douphol, at a ball being held at the palace of her friend Flora. Alfredo, winning heavily at the gaming-table, challenges the Baron to a game and adds still further to his winnings. When the guests retire for supper, Violetta returns, followed at her request by Alfredo, whom she implores to leave, fearful of the prospect of a duel between the two men. Alfredo bitterly charges her with falseness, which, remembering her promise to Germont, she does not deny. Alfredo summons the guests and before them all denounces her, throwing at her feet his winnings of the evening. As Violetta faints, Germont arrives seeking his son. He alone knows the tragic significance of the scene, but for the sake of his son and daughter cannot disclose it.

ACT IV: Violetta is now confined to her bed by the ravages of the disease from which she has suffered, and, although the doctor attempts to cheer and reassure her, she knows she has not long to live. She is cheered by a letter from Germont, who would seek to undo the damage he has done, and writes that Alfredo is returning to seek her pardon. But she feels it will be too late. Alfredo arrives, and in the great happiness of the moment they plan to leave for Paris; but the excitement proves too much, and, as Germont and the doctor arrive, Violetta collapses in her lover's arms.



Glamour of Mink...
interpreted by

ARNOLD LIEBES FURS

218 POST STREET

WHEN THE OPERA IS ENDED

The World's Greatest Artists a

Hear them v

EIGHT OPERAS OF SAN FRANCISCO 1939
SEASON ARE ON VICTOR RECORDS



Enjoy your favorite operas in your home. No investment can pay you and your family greater dividends of year long happiness. All of these Victor recorded operas are available at your Victor record salon:

Madama Butterfly (Complete) . . . *Rigoletto* (Complete) . . . *Othello* (Complete) . . . *Tosca* (Complete) . . . *Cavalleria Rusticana* (Complete) . . . *Don Pasquale* (Complete) . . . *Il Trovatore* (Complete) . . . *Die Walkure* (Acts I and II).



MELCHIOR



FLAGSTAD

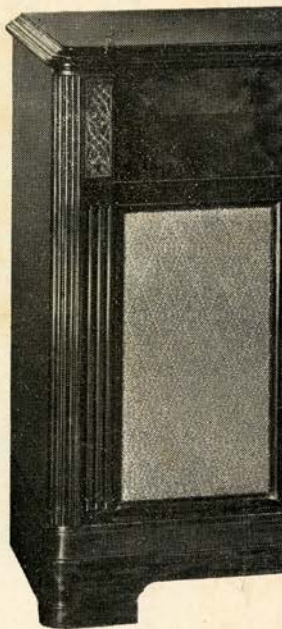

When you hear an opera r
trola from Victor Red Seal
the opera in your home.
Model U-40 has automati
inch and 12-inch records .
fidelity the entire tonal
American and foreign rec
tuning . . . designed for tel

CITY OF PARIS

DOUGLAS 4500

PAUL VERDIER, Pres.

RADIO · RECORDS

SECOND FLOOR B

THE EMPORIUM

MARKET opposite POWELL

EXBROOK 6800

for Complete Displays

Radios, Victrolas and Records

FOURTH FLOOR

HALE BROS.

NEW RECORD SALON

FOURTH FLOOR

5th and Market

...LET THE SINGERS REMAIN

are on Victor Red Seal Records

with a New

VICTROLA

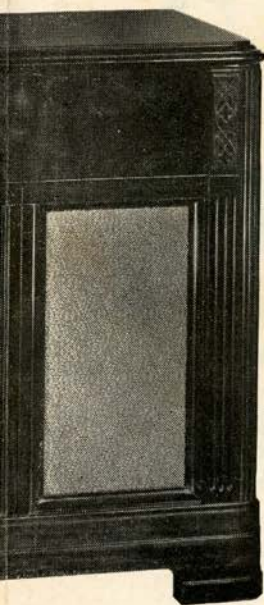

VICTOR RECORDED ARIAS BY STARS OF THE 1939 SAN FRANCISCO OPERA SEASON

KIRSTEN FLAGSTAD sings: Leonora's Aria from *Fidelio*; Brunnhilde's Battle Cry from *Die Walkure*; Isolde's Liebestod from *Tristan und Isolde*.

LILY PONS sings: Caro Nome from *Rigoletto*; Una Voce Poco Fa from *Barber of Seville*.

LAURITZ MELCHIOR sings: Love Duet from *Tristan und Isolde*; Lohengrin's Farewell from *Lohengrin*.

LAWRENCE TIBBETT sings: Largo al Factotum from *Barber of Seville*; Te Deum from *Tosca*.

GIOVANNI MARTINELLI sings: Di Quella Pira from *Il Trovatore*; E Lucevan le Stelle from *Tosca*.

TITO SCHIPA sings: The Dream from *Manon*; La Donna e Mobile from *Rigoletto*.

ALESSANDRO ZILIANI sings: Che Gelida Manina from *Boheme*; Amor ti Vieta from *Fedora*.

Created by an RCA Victor record changer for 10-reproduction with perfect range. The radio offers reception and push-button revision attachment.



PONS



TIBBETT

SCHWABACHER-FREY

Radio and Record Salon
MEZZANINE FLOOR
MARKET opp. GRANT AVE.
DOUGLAS 4848

SHERMAN, CLAY

America's Great
Music House
TEN PACIFIC COAST STORES

WILSON'S RECORD LIBRARY

SECOND FLOOR
545 SUTTER STREET
SUTTER 2559

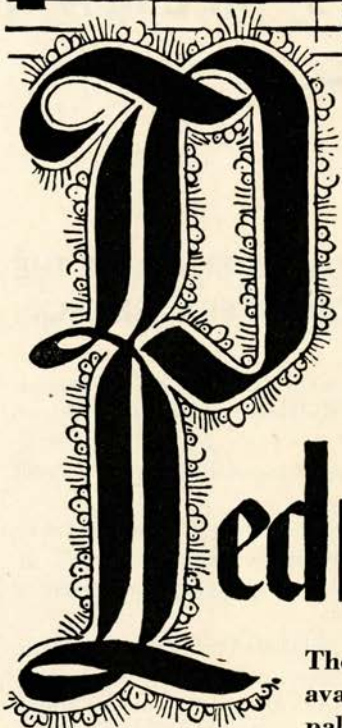

From the bodegas of Pedro Domecq

Bottled in Jerez, Spain

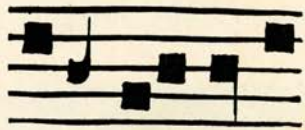

The Sherries of Pedro Domecq are now available in great variety to suit every palate and every purse. If your taste is for a sweet wine we have mahogany-hued *Olorosos* rich in the benefactions of antiquity. For those who prefer the dryer types there are Domecq *Amon-tillados* and *Finos* of great distinction. To serve Sherry is good taste. To serve Domecq Sherry is discrimination.



IF you can learn to say Domecq when you ask for Sherry you will never be disappointed in the quality of your wine. Sold at package liquor stores and served by leading hotels and restaurants.

Served at the Opera House BUFFET

**"LIBIAMO NE'
LIETI CALICI"**

Traviata



Alfred. *con grazia leggerissimo*

Li - bia - mo, li - bia - mo ne' lie - ti ca - li - ci,

pp
che la - bel - lez - za - in - fio - ra; e la - - - - fug - ge - vol, fug -

pp
ge - vol o - - - - ra s'in - ne - brii - a - vo - lut - - - - tà

• For more than half a century, delicious, mellow Italian Swiss Colony wines have enabled San Franciscans to heed this melodic invitation to a joyous toast, from the pen of the great Verdi.

ITALIAN SWISS COLONY

California Wines

ALL VARIETIES
BOTTLED OR IN BULK

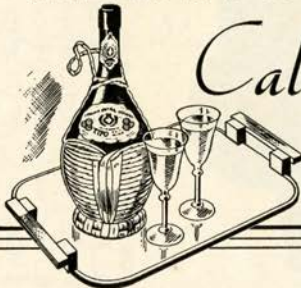

Since 1881

GENERAL OFFICES
SAN FRANCISCO

More Power... More Room...

MORE THAN EVER ALONE AT ITS PRICE!

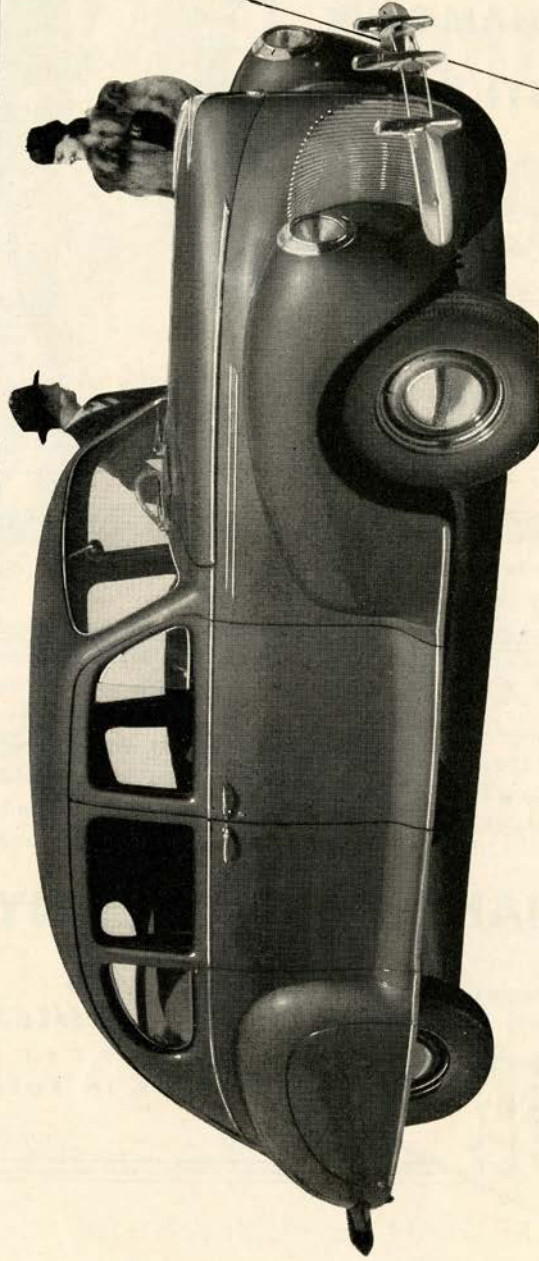

ASK owners of past Lincoln-Zephyrs what things about the car are most outstanding, and they will name its style, its performance, its remarkable roominess and comfort. See Lincoln-Zephyr for 1940, and you find each of these increased! The matchless V-12 engine now develops 120 horsepower. Bodies are entirely new . . . with more

seat room, more luggage space, bigger windows and windshield. New steering column gearshift and still smoother clutch action make driving a Lincoln-Zephyr more enjoyable than ever. Don't choose your new car till you've seen this newest Lincoln-Zephyr. *It brings still more of those good things that have set it apart from the start!*

Lincoln
Zephyr
V-12 FOR 1940

WEDNESDAY NIGHT
NOVEMBER 1, at 8:15

Barber of Seville

Opera in three acts. Music by Gioacchino Rossini. Text (in Italian) by F. Sterbini. Founded on the trilogy by Beaumarchais

The Cast

Count Almaviva NINO MARTINI
Figaro, *the Barber of Seville* RICHARD BONELLI
Doctor Bartolo, *a physician* LOUIS D'ANGELO
Rosina, *his ward* LILY PONS
Don Basilio, *a music master* NORMAN CORDON
Bertha, *Rosina's governess* HERTHA GLATZ
Fiorello, *a servant of the Count* LUDOVICO OLIVIERO
Officer LUDOVICO OLIVIERO

* *San Francisco Opera Début*

Notary, Serenaders, Police

•

Stage Director
ARMANDO AGNINI

Conductor
GENNARO PAPI

Chorus Master
WILLIAM TYROLER

•

Time and Place Seventeenth Century; Seville.

ACT I: A Street in Seville, Early Morning.

ACT II: A Room in Doctor Bartolo's House.

ACT III: The Same.

•

Bell rings three minutes before curtain rises · *Encores not permitted*

SEATS FOR "TRISTAN UND ISOLDE" AND "IL TROVATORE" AT SHERMAN, CLAY BOX OFFICE
EXBROOK 8585

The Story of "Barber of Seville"

ACT I: Rosina, coveted by her mean and suspicious guardian, Dr. Bartolo, because of her wealth, is so closely watched by him that she is forced, against the dictates of her heart, to appear indifferent to the serenading of an unknown admirer who nightly haunts her window. It is the Count Almaviva deeply in love and masquerading as one Lindoro in order that the glamor of his rank may not influence the girl. The rising curtain discloses the Count in his devotional serenade. He is interrupted by the arrival of the loquacious Figaro, barber and general factotum, who recognizes him but is adjured to secrecy. Figaro informs the Count that Rosina is not the daughter, as she long thought, but the ward of Dr. Bartolo who plans immediate marriage with her. Rosina appears on the balcony and drops a note to her serener. Figaro plots that the Count shall gain entrance by posing as a billeted drunken soldier.

ACT II: Rosina delights in a note from Almaviva, running from the room with it as Bartolo and Basilio enter. The doctor tells his friend that he intends to marry Rosina. Basilio informs him that Count Almaviva, who has asked for her hand, has arrived but the doctor little suspects the identity of the serener of the night before. The two plot against the Count and plan for the doctor's marriage to Rosina on the morrow. When they leave, Rosina returns with Figaro who playfully torments her about the pseudo Lindoro. He explains the plan of their meeting and leaves to aid in its execution. The doctor, returning, accuses Rosina of writing the note and dropping it from the balcony. She glibly and impertinently denies the evidence he offers and enjoys the taunting of him. They are interrupted by the noisy entrance of the disguised Count, pretending to be drunk. The police are called but Almaviva craftily identifies himself and they leave, much to the fury of Bartolo.

ACT III: Through the further conniving of Figaro, Almaviva again gains entrance to Bartolo's house, this time in the guise of a music teacher who pretends he has been sent in place of Basilio whom he reports as being ill. Bartolo suspects that he has seen the man before. To disarm his suspicions the Count gives him a note written by Rosina to Lindoro saying that he had found it and offers to use it to convince Rosina that she is being duped. The music lesson begins. Figaro enters insisting over protest that it is his day to shave Bartolo. There is consternation when Basilio, himself, appears. But he is convinced by them all, and especially by a purse from the Count, that he really is very ill and must return home. To cover the conversation of the lovers, Figaro continues his shaving and chatter to Bartolo. The doctor, suspicious, surprises the young people in their plotting. Realizing he has again been duped he drives the Count from the house. Bartolo then shows Rosina the Count's note and the furious girl consents to their immediate marriage. Figaro and Almaviva enter. He makes known his real identity and when Basilio comes with the notary a second purse secures him as a witness to the marriage of Rosina to the Count instead of the doctor.



"It's the flavour"



86 PROOF

Teacher's keeps its balance. That's why men like Teacher's taste. It's hearty, but not heavy. It's smooth, and not too sweet. Those are the usual reasons men give in expressing their preference for Teacher's Scotch.

California Distributors:

PARROTT & CO., 320 California Street, San Francisco

Made since 1830 by Wm. Teacher & Sons, Ltd., Glasgow
SOLE U. S. AGENTS: Schieffelin & Co.,
NEW YORK CITY • IMPORTERS SINCE 1794

The Sign of a Good Printing Establishment

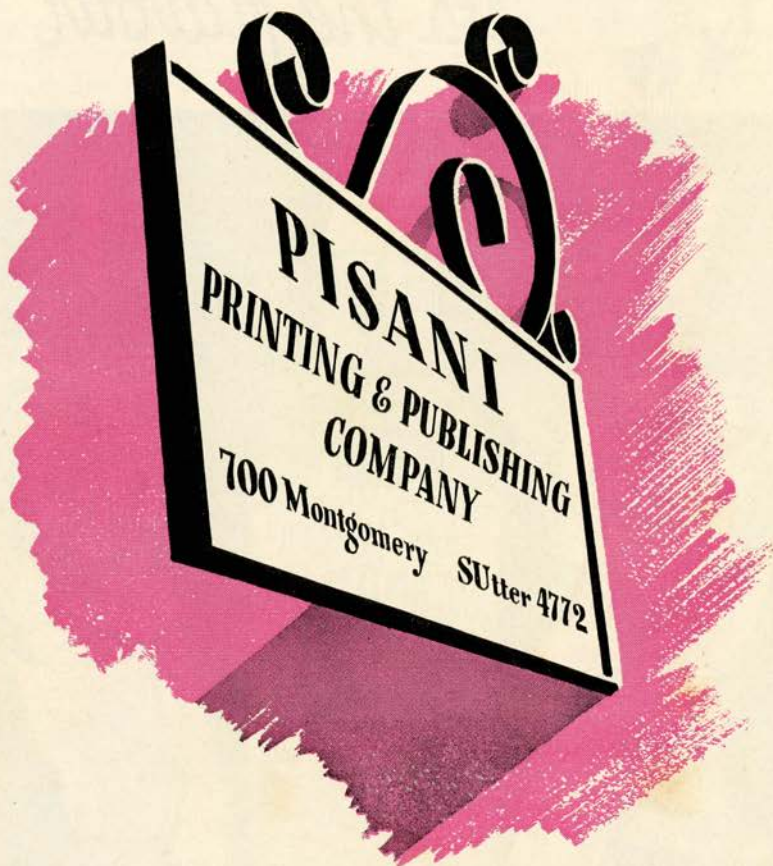

MME. JOHANNA KRISTOFFY
PRIMA DONNA SOPRANO

Thorough Vocal and Dramatic Training

740 PINE STREET

EXBROOK 4366

STELLA SPRAGUE BEST
VOICE

PHONES: SUTTER 0736, GARFIELD 5936

STUDIO 49, 376 SUTTER STREET

JOSEPH GREVEN
VOICE SPECIALIST

Teacher of Many Prominent European
and American Singers

927 LAKE STREET

BAYVIEW 5278

ELIZABETH WILLS

SINGERS PREPARED FOR
CONCERT · RADIO · OPERA

Teacher of Florence Quartararo, soprano, who
was heard recently in Concert and Radio

701 PINE STREET

SUTTER 1584

America's Great Music House

Sherman  Clay

SUTTER
at KEARNY
TEN PACIFIC
COAST STORES



A New Steinway Makes Its World Premiere

New low price
... only

\$525

Convenient
terms

With great pride Sherman, Clay presents this new Steinway to San Francisco. It is one of the most beautiful instruments ever to come from the hands of Steinway craftsmen. It gives you traditional Steinway quality, Steinway responsiveness of action, Steinway tone . . . in a small instrument new in size, new in design and new in price. Small enough for the most compact room or apartment, it is available in authoritative Sheraton, Colonial and modern designs. It has never been possible to buy a Steinway for so little . . . the finest piano you can buy at the price.

Visit Sherman, Clay tomorrow and see this remarkable new Steinway.

STEINWAY IS EXCLUSIVE WITH SHERMAN, CLAY

NBC Artist Service

OF THE NATIONAL BROADCASTING COMPANY, INC.
A RADIO CORPORATION OF AMERICA SERVICE
GEORGE ENGLS, *Managing Director*

Opera Season 1939

FLAGSTAD MARJORIE LAWRENCE ELISABETH RETHBERG DUSOLINA GIANNINI
MELCHIOR HERTHA GLATZ JARMILA NOVOTNA MARTINELLI FRED DESTAL

Conductors: ERICH LEINSDORF
EDWIN McARTHUR

Concert Season 1939

<i>Sopranos</i>	PACIFIC COAST	ALEX. BRAILOWSKY
FLAGSTAD	DOUGLAS BEATTIE	JOSEF AND ROSINA
ANNE JAMISON	DONALD DICKSON	LHEVINNE
MARJORIE LAWRENCE	<i>Cellist</i>	ARTUR RUBINSTEIN
LINA PAGLIUGHI	RAYA GARBOUSOVA	<i>Flautist</i>
<i>Contraltos</i>	<i>Violinists</i>	JOHN AMADIO
MARIAN ANDERSON	KREISLER	<i>Special Attractions</i>
HERTHA GLATZ	ROLAND GUNDRY	ARGENTINITA AND HER
<i>Tenors</i>	ERICA MORINI	SPANISH DANCERS
MARTINELLI	OSSY RENARDY	BALLET RUSSE DE
MELCHIOR	ISAAC STERN	MONTE CARLO
JAN KIEPURA	ZIMBALIST	COMEDIAN HARMONISTS
<i>Baritones</i>	<i>Pianists</i>	DICKSON AND
JOHN CHARLES THOMAS	RACHMANINOFF	GARBOUSOVA, in
		Joint Recital

Local Concert Management: Concert Division, San Francisco Opera Association
Booking Representative for California, Utah, Nevada, Arizona and Northwest Texas:
L. E. BEHYMER, Auditorium Bldg., Los Angeles
Northwest Representative: CLEONE POTTENGER, 111 Sutter Street, San Francisco



To the
Music Lovers of California

I extend my sincere wishes that this opera season will be most successful with greater praise for the musicians and their director, higher laurels for the artists, from an ever appreciating audience.

Angelo J. Rossi

President,

Angelo J. Rossi Co. INC.

45 GRANT AVE. FLOWERS DOUGLAS 8060

ARTISTS OF *San Francisco* OPERA COMPANY



RICHARD BONELLI



BIDU SAYAO



CHARLOTTE BOERNER



NINO MARTINI



DUSOLINA GIANNINI



NORMAN CORDON



FREDERICK JAGEL



MARJORIE LAWRENCE



MICHAEL BARTLETT



OLIVE PONITZ



DOROTHY CORNISH



GEORGE STINSON



STEPHAN BALLARINI



THELMA VOTIPKA



ANDRE FERRIER



CHARLES SHIFFELER

Municipal Concerts

ART COMMISSION OF SAN FRANCISCO

OTTORINO RONCHI
President

MAYOR ANGELO J. ROSSI
Ex-Officio

JOS. H. DYER, JR.,
Secretary

WILL PRESENT THE

SAN FRANCISCO SYMPHONY ORCHESTRA

WITH GUEST ATTRACTIONS SEASON OF 1940

PIERRE MONTEUX, *Conductor*

Civic Auditorium

FRIDAY NIGHT, JANUARY 12

LEOPOLD STOKOWSKI

Guest Conductor, San Francisco Symphony Orchestra

FRIDAY NIGHT, MARCH 1

AMERICAN PREMIERE

CHRISTOPHE COLOMB

An Historical Musical Epic by Darius Milhaud featuring Perry Askam, baritone; Vera Osborne, soprano, and William Horn, tenor, with Municipal Chorus, Hans Leschke, Director, and San Francisco Symphony, Monteux, Conductor

TUESDAY NIGHT, MARCH 12

LOTTE LEHMANN

Distinguished Viennese Soprano, with San Francisco Symphony and Monteux

TUESDAY NIGHT, APRIL 2

JOHN CHARLES THOMAS

Baritone, Metropolitan Opera Company, with San Francisco Symphony and Monteux

TUESDAY NIGHT, APRIL 9

JOSEF HOFMANN

World Famous Pianist with San Francisco Symphony and Monteux

Opera House

TUESDAY NIGHT, JANUARY 30 TO SATURDAY NIGHT, FEBRUARY 3

BALLET RUSSE de MONTE CARLO

Six Performances . . . New Ballets . . . New Stars . . . New Decor
with San Francisco Symphony and Monteux

J. EMMET HAYDEN, *Chairman of Music Committee*

SEASON TICKETS NOW ON SALE

BOX OFFICE: SHERMAN, CLAY & COMPANY
SUTTER AND KEARNY STREETS

PHONE EXBROOK 8585

ARTISTS OF *San Francisco* OPERA COMPANY



MARION SHARPE



EDWARD WELLMAN



STANLEY NOONAN



ALICE AVAKIAN



PAUL WALT



ELIZABETH HACKETT



MONA PAULEE



ARTHUR COLIN HARVEY



KATHLEEN LAWLOR



LESLIE GEORGE



JUAN NAVARRO



SUE BELLE BROWNE



EVARISTO ALIBERTINI



LAURRAN CHINN



MARGARET RITTER



ROY GARDEN

From

DEL MONTE
to THE RITZ



KORBEL SEC
California
CHAMPAGNE

PRODUCED BY

F. KORBEL & BROS.

SONOMA COUNTY

CALIFORNIA

SAN FRANCISCO OPERA GUILD, INC.

MRS. HENRY POTTER RUSSELL, *Chairman*

MRS. EDWARD OTIS BARTLETT, *Vice-Chairman*

MRS. TURNER MCBAIN, *Chairman Membership Committee*

MILTON ESBERG, JR., *Secretary*

JERD SULLIVAN, *Treasurer*

GUARANTOR MEMBERS

Mrs. G. S. Achilles	Louise A. Boyd	Horace B. Clifton
Mrs. Lloyd S. Ackerman	Dr. S. F. Boyle	Newton Booth Coghill
C. R. Adams	Mrs. Frederick W. Bradley	Mrs. John P. Coghlan
Mrs. Edson Adams	H. Sewall Bradley	Mr. and Mrs. George D. Cohn
Mr. and Mrs. Wallace M. Alexander	Caroline and Katherine Breuner	Mrs. Max M. Cohn
Lucy H. and Edith W. Allyn	Elizabeth B. Brice	Mr. and Mrs. Colbert Coldwell
Margaret Andrews	Mrs. William Ellery Briggs	Persis H. Coleman
Ettore Avenali	Mrs. Philip Neville Brooke	S. Waldo Coleman
Mrs. William Babcock	George W. Brooks	H. D. Collier
Frazer Bailey	Annie Florence Brown	Mrs. Zac. Coney
Mr. and Mrs. George	Arthur M. Brown, Jr.	Mrs. W. B. Cope
Washington Baker	Carl G. Brown	Dr. Frederick C. Cordes
A. R. Baldwin	Hobson Brown	Mr. and Mrs. Chester R. F. Cramer
Dr. Hans Barkan	Mrs. Louis C. Brown	Dr. Charles Crocker
Dr. Otto Barkan	Ralph Brown	William W. Crocker
Evelyn H. Barron	Starr Bruce	George E. Crothers
Mary A. Baumgartner	Frank E. Buck	R. K. Davies
R. S. Beall	Mrs. Frank H. Buck	Mrs. Charles J. Deering
Mr. and Mrs. F. N. Belgrano, Jr.	Dr. and Mrs. Leonard W. Buck	Mrs. Frank P. Deering
Albert M. Bender	Thomas Buck	<i>In memoriam</i>
David Benioff	Alice Butler	<i>Frank Prentiss Deering</i>
Mrs. Walter Bentley	Mr. and Mrs. John R. Cahill	Mr. and Mrs. Georges F. de Latour
Mrs. A. Berenson	Dr. William Otis Calloway	Countess Andre de Limur
Dr. Tholow Binkley	Mr. and Mrs. George T. Cameron	Frank H. Denman
Mr. and Mrs. Newton Bissinger	Estelle Carpenter	Mrs. Irene B. Dernham
Louis Bloch	Mrs. G. W. Caswell	Mrs. Robert T. Devlin
Edward J. Bloom	Selah Chamberlain, Jr.	Mr. and Mrs. Marshall Dill
Mr. and Mrs. Charles R. Blyth	Drew Chidester	Mrs. Samuel L. Dinkelspiel
Dr. and Mrs. Walter W. Boardman	Charles A. Christen	Katharine Donohoe
Mrs. Angus Gordon Boggs	Herbert W. Clark	Mrs. Frank R. Dray
Mrs. R. C. Bolton	Mrs. Tobin Clark	H. B. Drescher
Effie Boyver	Mrs. Warren D. Clark	Mr. and Mrs. J. A. Ducournau
Mrs. P. E. Bowles	Herbert E. Clayburgh	Frank H. Dunne
		F. A. Dorn

Maestro NINO COMEL* Studios

* of Milan, Italy. Formerly Asst. Conductor, San Francisco Opera Association. Teacher of Josephine Tumminia and other leading singers.

376 SUTTER ST. DOUGLAS 6379

VOICE-COACHING-ENSEMBLE OPERA CLASSES

FRANCES HATHAWAY EXBROOK 4958
ASSISTANT

Soprano. Formerly of the S. F. Opera Association.

ROBERT GRAHAM PARIS OR DWAY 7579
TEACHER • ACTOR

Underlying sciences of acting, diction acting, microphone technique.

EDITH CAUBU DOUGLAS 0269
PUPIL OF EUROPEAN ARTISTS

Piano and Harmony.

GINA LANA SKYLINE 9660
Italian and French Languages.

SAN FRANCISCO'S CIVIC CENTER

A tribute to our enterprising public officials and citizens!

"Make no little plans, they have no magic to stir men's blood and probably in themselves will not be realized; make big plans, aim high in hope and work, remembering that a noble logical diagram once recorded will never die."

—DANIEL H. BURNHAM.

SAN FRANCISCO'S thirty-four million dollar Civic Center, a dream two decades ago, an accomplished fact today.

Today, thanks to our far-sighted and progressive public officials and citizens, San Francisco has the most beautiful Civic Center in the United States.

The New City Hall, the Exposition Memorial Auditorium, the State Building, the

Public Library, the Federal Building, the Opera House and Veterans' Building are an eloquent expression of the artistic, cultural and social life of San Francisco.

San Francisco is the first city in the United States to support a symphony orchestra.

The only Civic Opera House in the United States. The city of San Francisco is justly proud of its impressive grandeur.

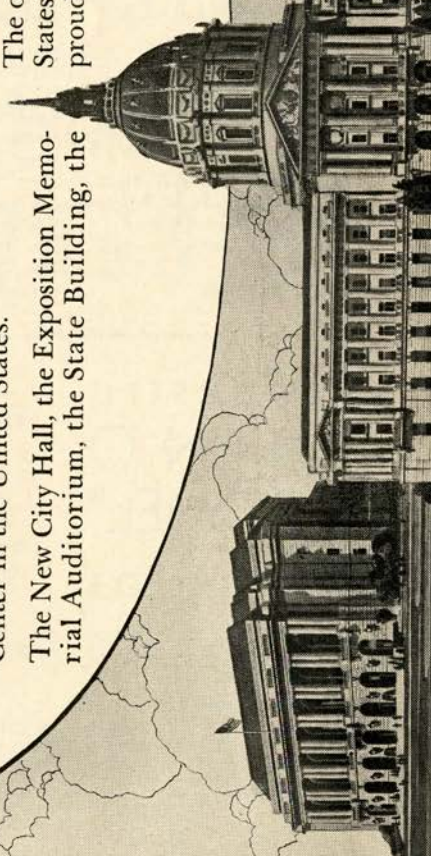

GUARANTOR MEMBERS *continued*

- | | | |
|------------------------------------|----------------------------------|-----------------------------------|
| Mrs. Dunn Dutton | George B. Gillson | Mrs. E. S. Heller |
| A. W. Eames | Mrs. John Glasson | Walter D. Heller |
| Mrs. George Elliott Ebright | A. J. Gock | Walter S. Heller |
| Mrs. J. W. Edwards | Celene and Lutie D. Goldstein | Mrs. I. W. Hellman |
| Albert L. Ehrman | Louis S. Goldstein | Mrs. Robert B. Henderson |
| Mrs. Alfred Ehrman | Mrs. Ludovica D. Graham | Mrs. Harry Hill |
| Sidney M. Ehrman | Mr. and Mrs. Joseph T. Grant | Leslie W. Hills |
| Mrs. S. W. Ehrman | Gerald H. Gray | Mr. and Mrs. Reuben W. Hills, Jr. |
| *Milton H. Esberg | Mrs. Andrew G. Griffin | Mr. and Mrs. Harry H. Hilp |
| Mr. and Mrs. Paul I. Fagan | Mr. and Mrs. Berthold Guggenheim | Carl Hoffman |
| Lionel B. Feigenbaum | Mrs. Leon Guggenheim | Oscar Hoffman |
| Mrs. Louis Feigenbaum | Gustav Gumpel | Osgood Hooker |
| Mrs. Charles N. Felton | Louis S. Haas | Mrs. Herbert Hoover |
| Excelentissima Maria Antonia Field | Mr. and Mrs. William Haas | Mrs. H. A. Hornlein |
| Mr. and Mrs. Mortimer Fleishhacker | Mrs. Walter A. Haas | George H. Hotaling |
| Mr. Mortimer Fleishhacker, Jr. | Mrs. J. F. C. Hagens | Marian Huntington |
| Mrs. Carrie H. Fleishman | Marshall Hale | Mrs. Joseph Hyman |
| John L. Flynn | Mrs. Prentiss Cobb Hale | Mrs. James Irvine |
| Mrs. J. A. Folger | Reuben B. Hale | S. Nicholas Jacobs |
| John F. Forbes | Frederic W. Hall | Mrs. Frank L. Jeddiss |
| R. C. Force | Herbert E. Hall | Mrs. Ira Kahn |
| Edward T. Ford | Mrs. Jura Lawrence Hall | Mr. and Mrs. Samuel Kahn |
| J. E. French | W. F. Hanrahan | Henry Kaiser |
| W. H. French | Mrs. Robert D. Harden | Mr. and Mrs. George R. Keast |
| William Fries | Mrs. L. W. Harris | Mrs. Charles J. Keenan |
| Maurice A. Gale | Maurice E. Harrison | Mr. and Mrs. Charles Kendrick |
| Mrs. Alice Gartenlaub | Mrs. Russell P. Hastings | Mr. and Mrs. Arthur Dale King |
| Mark L. Gerstle | Mr. and Mrs. Elystus Hayes | Dale King |
| D. Lyle Ghirardelli | Arthur W. Hazen | Percy L. King |
| Mrs. Domingo Ghirardelli | Timothy Healy | R. W. Kinney |
| Mrs. L. Ghirardelli | Edith Hecht | |



THE PERFECT CHOICE
 FOR DINNER BEFORE
 THE OPERA * COCKTAILS
 AFTER THE OPERA
 THE
 REDWOOD ROOM
 THE CLIFT

eyelax
 of London

*beg to announce that their
 famous beauty prepara-
 tions will be sold exclu-
 sively in San Francisco*

by

NELLY GAFFNEY
 INC.
 354 POST STREET
 SAN FRANCISCO



San Francisco's Smartest
New Informal Rendezvous!

the BEACHCOMBER

A gay club with the the easy-informality of Bali. Ask for the twenty-ounce "Beachcomber Special". See the lovely girls dive for real ocean pearls!

Music • Dancing
Entertainment

• FRANCISCO & GRANT ON TELEGRAPH HILL •

BELFAST

★
Manufactured
by the makers
of
BELFAST
Dry
GINGER ALE
Famous
Since 1877



Sparkling
Water

PURE, wholesome and delightful to the taste, Belfast Sparkling Water is the ideal table beverage . . . it is *supreme* among the better mixers—heightens the flavor of other beverages and gives longer-lasting sparkle in the glass.

NEW CENTURY BEVERAGE CO.

820 Pacific Avenue

DOuglas 0547

San Francisco

GUARANTOR MEMBERS *continued*

Mrs. Josephine R. Kleinjung
 Mrs. William E. Kleinsorge
 Mrs. Lora J. Knight
 Mr. and Mrs. Samuel Knight
 Otto Koenig
 Mrs. Eva Heller Kohn
 Caroline Korbel
 Martha Korbel
 Mrs. Marcus S. Koshland
 Frederick J. Koster
 Mr. and Mrs. Edwin V. Krick

Albert G. Lang
 Mrs. James P. Langhorne
 Mr. and Mrs. John Larson
 Mrs. Charles G. Lathrop
 Leland S. Lathrop
 Dr. Mary Layman
 William Leib
 J. B. Levison
 Mr. and Mrs. Jesse N.
 Lilienthal, Jr.
 Mr. and Mrs. Philip N.
 Lilienthal
 Mr. and Mrs. Samuel Lilienthal
 Clarence R. Lindner
 F. L. Lipman
 Dr. and Mrs. Hans Lisser
 Mr. and Mrs. David Livingston
 James K. Lothead
 Mrs. William M. Loftus
 M. E. Lombardi

S. Lowengart
 Mrs. Alan J. Lowrey
 Dr. Albert F. Lucchetti
 Rearden T. Lyons
 James A. McAllister
 A. M. McCarty
 Mrs. William H. McCormick
 Mr. and Mrs. Angus D. McDonald
 Mrs. Mark L. McDonald
 F. S. McGinnis
 John A. McGregor
 John D. McKee
 Mrs. Alfred McLaughlin
 Mr. and Mrs. Frederick W.
 McNear
 Mrs. George P. McNear
 John N. McVay
 Mr. and Mrs. Errol MacBoyle
 Graeme K. MacDonald
 Mr. and Mrs. Grover A. Magnin
 Mrs. J. W. Mailliard, Jr.
 A. C. Mattei
 Evelyn Mendessolle
 Gaetano Merola
 Charles W. Merrell
 Mrs. H. C. Merritt, Jr.
 Mrs. George H. C. Meyer
 Viola L. Meyer
 C. F. Michaels
 Mr. and Mrs. C. O. G. Miller
 Mrs. Harry East Miller

Mr. and Mrs. Robert Watt Miller
 Mrs. Maxwell C. Milton
 Henrietta Moffat
 Herbert C. Moffitt
 J. K. Moffitt
 Kenneth Monteagle
 Louis F. Monteagle
 Paige Monteagle
 Mrs. Joseph A. Moore
 Mrs. H. W. Morgan
 *Mrs. A. F. Morrison
 Mrs. Juliet E. O. Munsell
 Mrs. C. E. Musto
 Guido J. Musto
 Laura Musto
 Ralph R. Nelson
 Newton H. Neustadter
 Hugo D. Newhouse
 Mrs. Alfred Newman
 Mr. and Mrs. John Francis Neylan
 Mrs. Stanhope Nixon
 Mr. and Mrs. Charles G. Norris
 Mary L. Obujen
 Clarence M. Oddie
 Benjamin J. Older
 Edwin L. Oliver
 W. H. Orrick
 Charles R. Page
 Mrs. S. H. Palmer
 Armando Pedrini

DUCHESS SANDWICHES

PROSPECT 2131



1438 CALIFORNIA ST.

ALL TYPES OF PARTY SANDWICHES FOR THE
 FASTIDIOUS HOSTESS

John Walker & Co.

WINES AND SPIRITS

Established 1933

All Standard Brands at Competitive Prices

FREE DELIVERY SERVICE: San Francisco, the Peninsula and Transbay Districts
 CHARGE ACCOUNTS INVITED • CATALOG MAILED ON REQUEST

111 MONTGOMERY STREET

GARFIELD 1132-33

Kajetan Attl

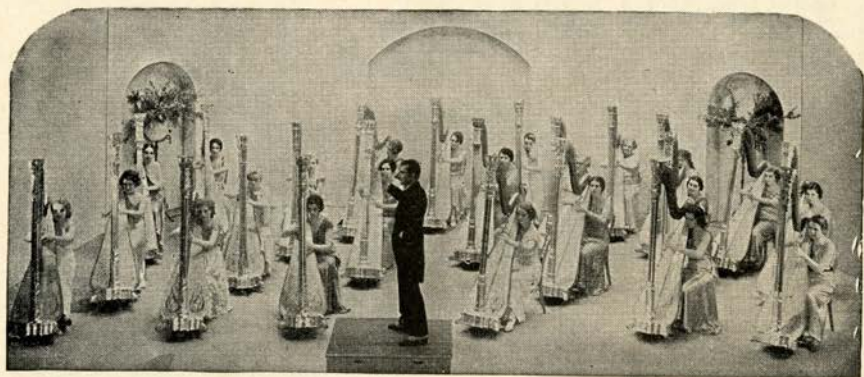

KAJETAN ATTL'S HARP ENSEMBLE

First Harpist with San Francisco Symphony for twenty-six consecutive years. (Beginners or advance students phone for appointment. (When buying or renting a harp only an experienced harpist can advise correctly.

1030 BUSH STREET
STUDIO No. 6

PHONE OR DWAY 6367 SAN FRANCISCO

Large Stock of Harps for Sale or Rent



GUARANTOR MEMBERS *continued*

Mrs. Grattan D. Phillips
 Mr. and Mrs. G. Pisani
 A. Poladian
 Mr. George Pope
 Mrs. Ashton Potter
 J. Sheldon Potter
 Mr. and Mrs. Stanley Powell
 N. R. Powley
 Mrs. Warren S. Quinn
 Mrs. J. C. Raas
 *Carl Raiss
 Jane D. Rawlings
 R. F. I. Raymond
 A. S. Rees
 Mrs. J. W. Reid
 Mrs. Mark L. Requa
 Mrs. B. S. Revett
 Dr. Ralph A. Reynolds
 George H. Roos
 Madame A. Roos
 Robert A. Roos
 Mrs. Charles H. Rosenbaum
 Arthur S. Rosenblatt
 Leland S. Rosener
 Mrs. Angela Wing Roth
 Mr. and Mrs. William P. Roth
 Mrs. Henry Potter Russell
 Mrs. J. Salkey
 Mrs. M. J. Savage
 Betty Saxe
 A. E. Sbarboro
 Horace H. Scales
 Carl Schaubye

Else Schilling
 Dr. Walter Schilling
 Mrs. E. G. Schmiedell
 Hannah M. Schwabacher
 James H. Schwabacher
 A. E. Schwabacher
 Mrs. Louis A. Schwabacher
 R. S. Shainwald
 Mr. and Mrs. R. H. Shainwald
 Mrs. Frank M. Sheldon
 F. R. Sherman
 J. F. Shuman
 Mrs. A. H. Siegfried
 May Sinsheimer
 Mrs. Edgar Sinton
 Charles W. Slack
 Mrs. Leon Sloss
 Mrs. Leon Sloss, Jr.
 Mrs. M. C. Sloss
 Stanley C. Smallwood
 Charles Watt Smith
 Dr. Wallace B. Smith
 Mrs. Edward B. Stanwood
 Mrs. Sigmund Stern
 William W. Stout
 Dr. and Mrs. John Philip Strickler
 Walter H. Sullivan
 Mr. and Mrs. Alfred Sutro
 George C. Thierbach
 J. H. Threlkeld
 William Timson
 Mr. and Mrs. Cyril Tobin

Mr. and Mrs. R. M. Tobin
 Morley Thompson
 Mr. and Mrs. Ernest J. Torregano
 George E. Townsend
 Helen Towne
 Mrs. A. S. Tubbs
 Mr. and Mrs. Nion R. Tucker
 Mrs. Edward Van Bergen
 Mrs. Daniel Volkmann
 Johanna M. Volkmann
 Mrs. William G. Volkmann
 G. A. Voute
 George Wagner
 Mr. and Mrs. Hubert M. Walker
 Randolph C. Walker
 Mrs. Bradley L. Wallace
 Mrs. Clarence R. Walter
 Whitney Warren, Jr.
 Mrs. W. O. Wayman
 R. W. Weber
 C. A. Webster
 Michel Weill
 R. M. Welch
 Mrs. Guy C. Whitaker
 *L. C. Whitaker
 L. C. Whitaker
 Robert L. Wiel
 Martha Wilcox
 Stephen Williams
 Mrs. Clinton E. Worden
 Mr. and Mrs. Allen Wright
 Mr. and Mrs. Harold L. Wright
 Mr. and Mrs. F. A. Zane
 Mrs. V. Zaruba
 J. D. Zellerbach

**In Memoriam.*

Guarantor Member Organizations

Baldwin Piano Company
 Blum's
 Borden's Dairy Delivery Co.
 Bullock and Jones Company
 Carrick and Peterson
 City Transfer Company
 Columbia Broadcasting Co.
 Davis-Schönwasser Co.
 The Emporium
 Fairmont Hotel
 S. and G. Gump Co.

Lovina Hund, Inc.
 H. Liebes and Co.
 Livingston Bros., Inc.
 Hotel Mark Hopkins
 Munson School
 Musicians' Union
 National Broadcasting Co.
 Nelly Gaffney
 The Oakland Forum
 O'Connor, Moffatt and Co.
 Pisani Printing Co.

Podesta and Baldocchi
 Palace Hotel
 Ransohoff's
 Roos Bros.
 Sir Francis Drake Hotel
 Hotel St. Francis
 St. Francis Beauty Shop
 Shreve and Co.
 Sommer and Kaufmann
 May P. Walsh
 Yellow Cab Company

San Francisco Conservatory of Music, Inc.

23RD YEAR

3435 SACRAMENTO STREET

WALNUT 3496-3497

OFFERS A THOROUGH MUSICAL EDUCATION

Day and Evening Instruction in:

PIANO	VOICE	SIGHT SINGING	EAR TRAINING	ORCHESTRA
VIOLIN	ORGAN	HARMONY	MUSICIANSHIP	CHORUS
CELLO	CLARINET	FORM	COUNTERPOINT	ENSEMBLE

NORMAL COURSES WITH DIPLOMA · SPECIAL CHILDREN'S CLASSES

BRANCHES IN OTHER CITIES

GUILD MEMBERS

<p>Frank Adams Mrs. Harry Alderson Mrs. Douglas Alexander Mrs. Herbert Alward Jane Anderton Mrs. Berrien Anderson Vera Armstrong Mrs. Walter Arnstein Mrs. Ellen Aughinbaugh LeRoy M. Backus Mr. George Baldwin Mrs. Charles Banks Mrs. Walter Barnwell Mrs. Edward Otis Bartlett Mrs. Samuel Bauer Mrs. Charles Beardsley Mrs. R. P. Beckham Mrs. Reed Bekins A. M. Benfield Geo. H. Benioff, Inc. Mrs. Alan Benner Mrs. George Edwin Bennett Mrs. Charles Bentley Florence Bentley Mr. R. I. Bentley, Jr. Mrs. Whitney Bentley Jessie E. Benton Mrs. W. H. Berg Mrs. Samuel Berger Mrs. Charles N. Black Jennie M. Blair Mrs. Naoum Blinder Mrs. Fred Bloch Ruth V. Bloch Marjorie Blyth Mrs. Charles P. Boone Bessie Bowie Mrs. George Bowles Mary Bowles Mrs. James Parks Bradley John Lockwood Bradley Mrs. Edward H. Bransten Mrs. Harry Brawner Mrs. W. P. F. Brawner Mrs. Leila V. Bray Ann Breeden John N. Breeden Mrs. John Breuner L. H. Brinck Mrs. Emil Brisacher Mrs. Abraham Lincoln Brown Mrs. Arthur Brown Mrs. Cabot Brown Mrs. James Brown Mrs. Hillyer Brown Mrs. Frank E. Buck Mrs. R. P. Bullard Barbara Burke Mrs. Emerson Butterworth Leonore Byrne Paul F. Cadman Harry Camp Mrs. Harry Camp</p>	<p>Mrs. Arthur William Carlson Russell Carpenter Arthur F. Carraza Mrs. Henry Cartan Mrs. Paul W. Case Castillejo School Camille Cavalier Barbara Chadwick George Chadwick, Jr. Ellen P. Chamberlain A. L. Chickering Mrs. Sherman Chickering Frederick J. Clark Mrs. Vincent F. Clark Mrs. Leo J. Clayburgh John P. Coghlan Mrs. Robert L. Coleman, Jr. Mary R. Conlin Mrs. George A. Connelly, Jr. Mrs. Arthur Connick Ethel Cooper Sheldon Cooper Mrs. Malcolm Cravens Mona Crellin Templeton Crocker Mrs. Thomas Crowley Bartley C. Crum Miriam Cutter Mrs. Gardner Dailey Mrs. John Daly Mrs. John Danish Mrs. Harold Davenport Mrs. Marie Hicks Davidson Mrs. Ralph K. Davies Mrs. John Davis Mrs. H. Ward Dawson Mrs. William Day Christian De Guigne Mrs. S. T. DeLee Mrs. Walter De Martini Mrs. William Denman Mrs. A. R. Dennis Mrs. Richard Derby Mrs. Monroe E. Deutsch Mrs. Russell M. Dickson Mrs. Hugh Dobbins Mrs. Warrington Dorst Dominican College of San Rafael Dominican High School Mrs. Earl S. Douglass Mrs. Eldridge A. Douglass Mrs. Paul M. Downing Mrs. H. Arthur Dunn, Jr. Mrs. Herbert Dunn Mrs. Hubert Dunn Mrs. Charles Dunphy Mrs. Grayson Dutton Mrs. Henry Foster Dutton Mrs. Thomas Dwyer Mrs. James R. Edwards Mrs. George Ehmann Mrs. David Eisenbach Miriam M. Elkus</p>	<p>Mrs. Hanna Erickson Ernest Esberg Mrs. H. Feldheim Mrs. Barlow Ferguson Mr. Arturo Fernandez Mrs. Carlos Fernandez Gertrude Field Mrs. Walter Filner Mrs. R. M. Fitzgerald Mrs. William M. Fitzhugh Mrs. William M. Fitzhugh, Jr. Mrs. Herbert Fleishhacker Mrs. Herbert Fleishhacker, Jr. Mrs. Harold A. Fletcher Mrs. Lawrence S. Fletcher Mrs. B. C. Floyd Mrs. George Force Mrs. Lawrence Ford Mrs. Charles J. Foster Mrs. S. E. Fraser Mrs. James Freeman Mrs. Harvey C. Fremming Mrs. Frank H. Fries Mrs. George B. Fry Mrs. Dana Fuller Mrs. W. Parmer Fuller, Jr. Adela C. Gantner Mrs. John O. Gantner Mrs. Alfred Ghirardelli Mrs. Harry Gittings, Jr. Mrs. J. H. Glide Jane Goodfellow Mrs. J. D. Goodfellow Mrs. Joseph Grace Mrs. Joseph D. Grant Mrs. Spencer Grant Mrs. A. E. Graupner Mrs. C. R. Gray Nancy Gray Mrs. W. J. Gray Anne A. Greene Mrs. Frederick L. Greenlee Mrs. F. S. Greenlee Mrs. George Grey Mrs. Horace Guittard, Jr. Mrs. George Gunn Morgan A. Gunst Rhoda Haas Mrs. Newton J. Hale Mrs. Frank Hall Eminel P. Halsted Mrs. Eminel P. Halsted Mrs. Charles C. Hannah Mrs. John Lindsay Hanna Mrs. Richard J. Hanna Albert A. Hansen George D. Hart Harry Hastings, Jr. Mrs. Harry Hastings, Jr. Mrs. Richard Heimann Mrs. Frederick Hellman Mrs. Frederick B. Henderson Mrs. Wellington S. Henderson</p>
---	--	--

MUSIC ALBUM



14 TILLMAN PLACE
[OFF GRANT AVENUE]
EXBROOK 573B

RENA LAZELLE

VOCAL TEACHER
and COACH of the

San Francisco Conservatory of Music

*All branches of the Vocal Art
including an Opera Class*

Recent performances: *Romeo and Juliet*,
October 5 and 9.

In preparation: *Don Pasquale, Samson and
Delilah*.

Twenty pupils singing professionally
in California

PHONE WALNUT 3307

GUILD MEMBERS • continued

Mrs. B. J. Henley
 Edmond E. Herrscher
 Mrs. A. W. Hewlett
 Nancy Heywood
 Mrs. J. Wayne Higson
 Mrs. Harold Hill
 Mrs. H. A. Hilmer
 James M. Hind, Jr.
 Mrs. Harold Hjelm
 Mrs. Clifford P. Hoffman
 Mrs. St. George Holden
 Mrs. Arthur Hooper
 Peggy Hooper
 Mrs. Robert Hotle
 Mrs. Charles Howard, Jr.
 Gertrude Howard
 Mrs. Thomas Carr Howe, Jr.
 Mrs. Ernest Hueter
 Mrs. John G. Hurd
 Mrs. F. C. Hutchens
 Mrs. Richard Hyde
 Mrs. Edwin Irvin
 Mrs. D. C. Jackling
 Mrs. James Jackman
 Georgia Johnson
 Harold I. Johnson
 Mrs. Clarence Loran Johnston
 Mrs. Elizabeth Jongeneel
 Joseph's
 Barbara Kahn
 Mrs. Henry Kaiser
 Mrs. Walker Kamm
 Mrs. S. Kauffman
 Mrs. Edward D. Keil
 Mrs. Russell D. Keil
 Mrs. Richard Kelly
 Mrs. Gerald D. Kennedy
 Mrs. S. D. Kilpatrick
 Martha King
 Mrs. C. N. Kirkbride
 Mrs. Robert C. Kirkwood

Mrs. Robert C. Kirkwood, Jr.
 Mrs. Henry S. Kirsted
 Mrs. Boris Kitchen
 Mrs. Leroy H. Kitts
 Mrs. J. R. Kleinjung
 Mrs. George Kleiser, Jr.
 Mrs. William F. Knowland
 Mrs. John B. Knox
 Mrs. Robert Koshland
 Mme. Johanna Kristoffy-Onesti
 Mrs. H. N. Kuechler, Jr.
 G. Lachman
 Mrs. G. Lachman
 Mrs. Lee Laird
 Mrs. Charles Land
 Mrs. Rodger D. Lapham
 Frances Cary Lawrence
 Rena Lazelle
 Mrs. William Leib
 Sidney Liebes
 Mrs. Eugene Lent
 Mrs. George H. Lent
 Michael Lerner
 Frances Marie Lilienthal
 Mrs. Eric Liljencrantz
 Mrs. Hugh Littlejohn
 Edith Livermore
 Mrs. Carl Livingston
 Mrs. John Logan
 Mrs. Samuel Lowe
 Mrs. George Lowry
 Mrs. William Palmer Lucas
 Mrs. Irving Lundborg
 Genevieve Lyman
 Mrs. Oliver B. Lyman
 Betty Lyon
 Mrs. J. P. McBaine
 Mrs. Turner McBaine
 Mrs. Atholl McBean
 Mrs. Douglas McBryde
 Mrs. Richard McCullough

Mrs. R. P. McCullough
 Mr. Garret W. McEnerney
 Mrs. Garret W. McEnerney
 Garret W. McEnerney
 Mrs. Joseph McKeon
 Mrs. D. E. McLaughlin
 Marjorie N. Maas
 Suzanne MacDonald
 Nellie F. Mahoney
 Mrs. A. Page Mailliard
 Mrs. Thomas P. Mailliard
 Walter Main
 Dr. Ergo A. Majors
 Mrs. Paul S. Marrin
 Mrs. J. Howard Marshall
 Mrs. Will S. Marshall
 Frances L. Mein
 Mrs. William Wallace Mein
 Mrs. W. W. Mein, Jr.
 Margaret M. Merriflon
 Mrs. John B. Metcalf
 Mrs. Alfred Meyer
 Mrs. Wilson Meyer
 Mrs. Robbins Milbank
 J. Paul Miller
 Mrs. Edward M. Mills
 Gwladys Mills
 Mrs. Henry B. Mills
 Mrs. Walton N. Moore
 Jane Angela Moran
 Mrs. Ramsay Moran
 Dr. Grace Morley
 Alicia Mosgrove
 Mrs. F. A. Mountford
 Mrs. Joseph Musto
 Mrs. Howard C. Naffziger
 Mrs. Stanlus Z. Natcher
 Mrs. Adolph Nathan
 Janet K. Nelson
 Julia M. Neppert
 Edgar Newcomb



Tropical luxury comes to Maiden Lane's Blue Lagoon. Excellent cuisine, fine wines, long cool drinks that will give you delusions of grandeur. Prices are popular.

The Blue Lagoon
 153 Maiden Lane • Douglas 3637

SHEET MUSIC
 OPERA SCORES
 LIBRETTOS
 CHAMBER MUSIC

*The Best from the Catalogs
 of All Publishers*

at

GROBE MUSIC CO.
 INCORPORATED
 310 Sutter St. • San Francisco
 EXbrook 0442

GUILD MEMBERS *continued*

Mrs. George Newhall	Nancy Scott	Tallant Tubbs
Mrs. E. L. Norberg	Mrs. Robert Searles	Florian Turner
Mrs. George W. Nickel	Mrs. W. H. Sellander	Margaret M. Turner
Mrs. Nellie Miller Nickel	Martha Shaefer	Nan Tucker
Mrs. William Noble	Sheridan & Bell	Mrs. W. T. Van Voris
Mrs. Jack Okell	Mrs. Fred R. Sherman	Mrs. Sidney M. Van Wyck
Katherine O'Dea	Barbara Shields	Mrs. H. B. Viedt
Mrs. A. Leslie Oliver	Mrs. Cornelia G. Shook	Jane Volkann
Mrs. William Letts Oliver II	Nancy Short	Mrs. Damon Wack
Mrs. Warren Olney, Jr.	Mrs. Rose Silver	Mrs. Norman Waggoner
Seville S. Oppen	Mrs. Frank Sloss	Mrs. Richard Walker
Mrs. Julius Oppenheimer	Cecelia Smith	Mrs. Willis Walker
Mrs. Selby Oppenheimer	Mrs. Melville L. Smith	Mary Wallace
Mrs. William H. Orrick	Mr. Nicol Smith	William R. Wallace, Jr.
Barbara Parrott	Mrs. Nicol Smith	Mrs. William R. Wallace, Jr.
Barbara Peart	Mrs. Scott Knight Smith	Mrs. Edgar Walter
Sheila Peart	Mrs. Frank A. Somers	Mrs. G. R. Ward
Mrs. Oscar Perry	Mrs. George B. Somers	Mrs. Langan Warren
Dr. James Pfister	Mrs. Ralph Soto-Hall	Mrs. C. M. Weatherwax
Mrs. Raymond Phelps	Mrs. B. C. Soule	Mrs. Richard Westphal
Mrs. Herman Phleger	Jane Spieker	Mrs. Frederick Wheeler
H. D. Pillsbury	Mrs. Warren Spieker	Mrs. S. K. Whipple
Mrs. George A. Pope, Jr.	Jane Standifer	Mrs. Randolph Whiting
Mrs. M. C. Porter	Mrs. F. Stauffacher	Mrs. Eli Wiel
Mrs. Langley Porter	Mrs. Max Steiner	Mrs. Brayton Wilbur
Mrs. H. A. Powell	Hilda Steinhart	Florence Williams
Margery Powell	Mrs. Ralph J. A. Stern	Mrs. H. R. Williar
Stanley Powell, Jr.	R. D. Stephens, III	Mrs. Frank Gloucester Willis
Mrs. John M. Preston	Mrs. Harley Stevens	Mary E. Wilson
Mrs. Thomas Quinlan	Mrs. Lawrence Strassburger	Georga Wiseman
Mrs. Malcolm A. Ramsey	Mrs. Butler Sturtevant	Mrs. Dean Witter
Mrs. Robert L. Rauer	Mrs. Jerd Sullivan	Mrs. Wendell Witter
Mrs. Lloyd R. Reynolds	Mrs. John A. Sutro	Mrs. George M. Wolff
Mrs. H. Dunning Rich	Mrs. Oscar Sutro	Mrs. Paul Wood
Mrs. Dexter N. Richards	Oscar Sutro, Jr.	Mrs. Walter Wood
Mrs. Hall Roe	Mrs. Oscar Sutro, Jr.	Mrs. William Wallace Woods
Mrs. Leon Roos	Mrs. Alfred B. Swinerton	Mrs. Theodore Wores
Mrs. Walter Sage Rountree	Jane Swinerton	Florence Wright
F. W. Rubke	Mrs. Andrew Talbot	William Wilson Wurster
Daniel T. Ruggles	Mrs. Augustus Taylor, Jr.	Alexander Young, Jr.
Mrs. Ansley K. Salz	Lady Lionel Tennyson	Mrs. Alfred Young
Mrs. Remo Sbarboro	Mrs. Thomas A. Thacher	Mrs. Dwayne Young
Gemma Scatena	Mrs. Ferdinand Theriot	Mrs. William Younger
Mrs. Rudolph Schilling	Barbara B. Thompson	Mrs. Harold L. Zellerbach
Mrs. Therese Schuckl	Mrs. Joseph Tobin	Edgar T. Zook
Mrs. Robert S. Schurman	Mrs. Parker Toms	
Mrs. Bert C. Scott	The Town House	

for the Opera

PRECIOUS GEMS

... exclusive New Jewelry Creations

... *Rare Antique Jewelry*

... a superb Collection

from **PHILIP KLEIN**

MANUFACTURERS of MODERN JEWELRY

IMPORTERS of ANTIQUE JEWELRY

519 GRANT AVENUE

GUARD HOME AND GARDEN



SCHRADER'S ANT POWDER AND SYRUP

AT ALL DRUG — GROCERY — HARDWARE — SEED STORES

SAFE CLEAN SURE

BERTRAM C. BEST
DENTIST

780 FLOOD BUILDING
SAN FRANCISCO

TELEPHONE BUTTER 0736



COSTLY COMPLIMENT

MR. A: What are you doing up here at the City Hall, Jim? In trouble with the law?

MR. B: No, not so far. I've just been trying to learn something about the law.

MR. A: How so?

MR. B: Well, I guess this is my twentieth visit out here. Dick Roe appointed me his executor, you know. He tried to pay me a compliment . . .*



To name a friend executor of your Will may turn out to be an imposition. And perhaps costly to your heirs, through his illness, absence, or untimely death. Why not investigate the ability of your bank to act as executor? Ask for booklet.

Trust Department

SAN FRANCISCO
Market at Montgomery
Market at Grant Avenue

**Wells Fargo Bank
& Union Trust Co.**

ONCE A MANCHU'S COAT...
of intricate needlepoint on
grenadine. Typical of Gump's
style-wise use of traditional
lines, exotic fabrics. Other
hostess gowns, lounging apparel,
evening wraps...an Immediate
Wear Collection or made
to your order...of tribute silks,
imperial cut velvets, metal
brocades. Equally
original bags and jewelry.



Gump's

250 POST STREET

*Known the world over, Gump's for seventy-seven years
has symbolized San Francisco's love of fine things.
Jade, bronzes, porcelains, stone sculpture...objets d'art, ancient and modern*

CORRECTION

The Performance of

FIDELIO

FRIDAY NIGHT, WILL BEGIN AT 8:30

instead of 8:15 as printed on the tickets

CORRECTION

The Performance of

FIDELIO

FRIDAY NIGHT, WILL BEGIN AT 8:30

instead of 8:15 as printed on the tickets

Announcing!
EXTRA PERFORMANCE
— of —
TRISTAN
UND
ISOLDE

— with —

KIRSTEN FLAGSTAD LAURITZ MELCHIOR
HERTHA GLATZ JULIUS HUEHN
ALEXANDER KIPNIS GEORGE CEHANOVSKY
LUDOVICO OLIVIERO LOUIS D'ANGELO
LESLIE GEORGE

Conductor, EDWIN McARTHUR

POPULAR SERIES PRICES

Orchestra	\$5.00	Dress Circle	\$3.50
Box Seats	5.00	Balcony Circle	2.75
Grand Tier	5.00	Balcony	2.00

TICKETS AT SHERMAN, CLAY BOX OFFICE

Sutter and Kearny Streets

EXbrook 8585

OPERA HOUSE, THURSDAY EVENING, NOV. 2, 7:45

Announcement!

EXTRA PERFORMANCE

TRISTAN

and

ISOLDE

with

KIRSTEN FLAGSTAD LAURITS MELCHIOR

HERTHA GLAZ JULIUS HUBER

ALEXANDER KERNIS GEORGE CEHANOVSKY

EDMUND GILVERO LOUIS BANGELD

LESLIE GEORGE

Conductor, Frank Mackay

POPULAR SEAT PRICES

Orchestra \$2.00	Box Circle \$1.00
First Row 1.50	Below Circle75
Grand Tier 1.00	Below50

THEATRE AT BERKELEY IS AT BOX OFFICE

EXHIBIT ROOM

Open and House Seats

OPERA HOUSE THURSDAY EVENING, NOV. 2, 7:45

SHE HAS THRILLED YOU IN OPERA . . .
. . . NOW HEAR HER IN CONCERT

"The First Living Singer"

KIRSTEN FLAGSTAD

IN TWO CONCERTS
with OPERA ORCHESTRA OF 72
EDWIN McARTHUR, *Conductor*

WEDNESDAY EVENING, NOVEMBER 15, AT 8:30

PROGRAM

Overture to "Oberon" *Weber*
Scena and Aria: "Ah, Perfido!" *Beethoven*

MADAME FLAGSTAD

Symphony No. 4 in A major (Italian) *Mendelssohn*
Songs with Orchestra:

MADAME FLAGSTAD

(a) Befreit } *Richard Strauss*
(b) Allerseelen }
(c) Cacilie }

Excerpts from "Götterdämmerung" *Wagner*

Dawn and Siegfried's Journey to the Rhine
Siegfried's Death and Funeral March
Brunnhilde's "Immolation Scene" and Finale

MADAME FLAGSTAD AND ORCHESTRA

SUNDAY MATINEE, NOVEMBER 19, AT 2:30

PROGRAM

Overture to "Rosamunde" *Schubert*
Recitative and Aria: "Leise, leise" from "Der Freischütz" *Weber*

MADAME FLAGSTAD

(a) L'Après Midi d'un Faune *Debussy*
(b) Fêtes *Debussy*
(c) La Valse *Ravel*

Group of Songs with Orchestra *Grieg*

MADAME FLAGSTAD

Excerpts from "Götterdämmerung" *Wagner*

Dawn and Siegfried's Journey to the Rhine
Siegfried's Death and Funeral March
Brunnhilde's "Immolation Scene" and Finale

MADAME FLAGSTAD AND ORCHESTRA

OPERA HOUSE

Tickets \$1.10 to \$2.75; Sherman, Clay
Box Office, EXbrook 8585

Presented by CONCERT DIVISION, SAN FRANCISCO OPERA ASSN.

