

Otello

1939

Friday, October 27, 1939 8:00 PM

SFO_PUB_01_SFO_1939_08

Publications Collection

San Francisco Opera Archives

SEVENTEENTH ANNUAL SEASON



San Francisco
OPERA
Association

GAETANO MEROLA . . . GENERAL DIRECTOR

OCTOBER 13, NOVEMBER 4, 1939

17

WAR MEMORIAL OPERA HOUSE

Livingston Bros.

GRANT AVENUE AT GEARY STREET



**LIVINGSTON'S GOWNS
YOU FOR THE**

Opera

Part of the opera tradition
in San Francisco . . . your
opera gown, wrap or furs
from the Livingston Shop.



Complete selection of

OPERA JEWELRY
H A N D B A G S
HAIR ORNAMENTS

A GOOD NAME IS STILL WORTH HAVING IN THE CLOTHES YOU WEAR



★
Oxford Clothes
Finest Custom Quality

Exclusive with BULLOCK & JONES in San Francisco

All over America today there is a revival of Public Interest in fine reputations. . . . Good names are coming back . . . who makes *your* clothes still counts . . . and who sells *your* clothes counts, too. . . . Men have discovered in recent years that an old and honorable name is still the soundest guide to STYLE, the surest way to QUALITY, the safest road to VALUE, the *only dependable protection* against the *indifference* that thinks in terms of *sales* instead of *customer satisfaction*.

BUSINESS SUITS

\$65

and upward

TOPCOATS • SPORTS WEAR • DRESS WEAR

ESTABLISHED 1853

Bullock & Jones

Custom Tailors • Men's Wear • Importers

340 POST STREET

Swift

LIMITED

WHY ACCEPT THE ORDINARY WHEN SWIFT ECONOMY OFFERS THE SUPERB FASHIONING AND NEEDLEWORK OF AMERICA'S OUTSTANDING CRAFTSMEN FOR SO REASONABLE A SUM?

Swift Suits, \$50 upwards



280 POST STREET



**METROPOLITAN
SYMPHONY
OF LIVING**



The Fairmont offers a program of living without peer, for a season without end. Carefree comfort is the motif, and dining surprises with delightful variations. Suite appointments introduce convincing harmonies, and a trained staff orchestrates housekeeping details in a key of uninterrupted enjoyment. Traditional hospitality wields the baton. Make permanent reservations now. We welcome your inquiry for details.

The
FAIRMONT
Hotel

CENTRAL LOCATION . . . GARAGE IN BUILDING

GEO. D. SMITH, *General Manager*



GAETANO MEROLA
General Director
SAN FRANCISCO OPERA COMPANY

Baldwin

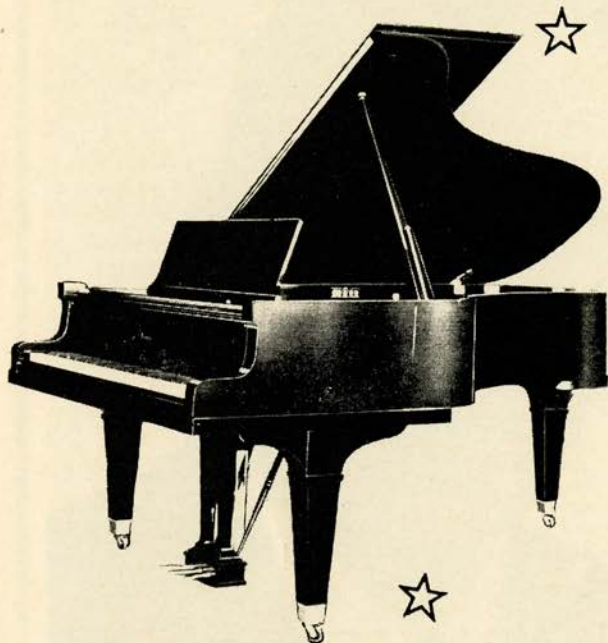

The world's most honored piano
is the piano for your home or studio

Grand Prix, Exposition Universelle Internationale, Paris, 1900, with Decoration of the French Legion of Honor.

Grand Prize, Louisiana Purchase Exposition, St. Louis, 1904.

Grand Prize, World Exposition, London, 1914.

Papal Medal, Rome, 1923.

Official Piano of the Chicago Civic Opera Company, 1922-1932.

Official Piano of the Century of

Progress, Chicago, 1933-1934.
Official Piano of the Texas Centennial Exposition, Dallas, 1936.

Official Piano for the Cincinnati Symphony Orchestra, Chicago Grand Opera Company, and the Pittsburgh Symphony Orchestra.

Official Piano for more than 200 Radio Broadcasting Stations.

Official Piano for the Golden Gate International Exposition, 1939.



310 SUTTER STREET . . . SAN FRANCISCO

Some of the
Artists
of today
who find the
Baldwin
the perfect
instrument
for the
expression
of their art.

Dwight Anderson
Frances Antoine
Wilhelm Bachaus
Harold Bauer
Moissaye Boguslawski
Jussi Bjoerling
Lucrezia Bori
Jeanne Behrend
Bela Bartok
Mario Chamlee
Alfredo Casella
Karin Dayas
Jose Echaniz
Cecille de Horvath
David Earle
Severin Eisenberger
Daniel Ericourt
Ruda Firkusny
Frank Farrel
Arnold Gabor
Walter Gieseking
Boris Golschmann
Eugene Goossens
William Harms
Irma Schenult Hall
Stephan Hero
Jose Iturbi
Amparo Iturbi
Edward Johnson
Breendan Keenan
Alexander Kelberine
Alexander Kipnis
Wiktor Labunski
Ralph Leopold
Josef Lhevinne
Rosina Lhevinne
Alfred Mirovitch
Edith Mason
Grace Moore
Charles Naegele
Louis Persinger
Lily Pons
Rosa Raisa
Giacomo Rimini
Moriz Rosenthal
Tito Schipa
E. Robert Schmitz
Joseph Szigeti
Leonard Shure
Ruth Slenczynski
Helen Traubel
Alexander Tansman
Paul Wittgenstein
Victor Wittgenstein
Samuel Yaffe
Franciszek Zachara

Partial list orchestra leaders and radio stars

Freddy Bergin
Nat Brandwynne
D'Artega
Eddie Davis
Meyer Davis
Al Dietzel
Jimmy Downey
Eddie Duchin
Ernie Holst
Dick Gasparre
Benny Goodman
Little Jack Little
Vincent Lopez
Enric Madriguera
Freddy Martin
Georges Metaxa
Ozzie Nelson
Leo Reisman
Harry Rosenthal
Freda Sanker
Lee Simms
Phil Spitalny
Bud Waples
Paul Whiteman

San Francisco
OPERA ASSOCIATION



Officers

ROBERT W. MILLER
PRESIDENT

ARTHUR MERRILL BROWN, JR.
SECOND VICE-PRESIDENT

HORACE B. CLIFTON
FIRST VICE-PRESIDENT

EDWARD F. MOFFATT
SECRETARY-TREASURER

Board of Directors

CHARLES R. BLYTH
ARTHUR MERRILL BROWN, JR.
GEORGE T. CAMERON
HORACE B. CLIFTON

WILLIAM W. CROCKER
MORTIMER FLEISHHACKER
TIMOTHY HEALY

ROBERT W. MILLER
JOHN FRANCIS NEYLAN
RICHARD M. TOBIN
NIDN R. TUCKER

Municipal Concerts

ART COMMISSION OF SAN FRANCISCO

OTTORINO RONCHI
President

Mayor ANGELO J. ROSSI
Ex-Officio

Jos. H. DYER, JR.,
Secretary

WILL PRESENT THE

SAN FRANCISCO SYMPHONY ORCHESTRA

WITH GUEST ATTRACTIONS SEASON OF 1940

PIERRE MONTEUX, *Conductor*

Civic Auditorium

FRIDAY NIGHT, JANUARY 12

LEOPOLD STOKOWSKI

Guest Conductor, San Francisco Symphony Orchestra

FRIDAY NIGHT, MARCH 1

AMERICAN PREMIERE

CHRISTOPHE COLOMB

An Historical Musical Epic by Darius Milhaud featuring Perry Askam, baritone; Vera Osborne, soprano, and William Horn, tenor, with Municipal Chorus, Hans Leschke, Director, and San Francisco Symphony, Monteux, Conductor

TUESDAY NIGHT, MARCH 12

LOTTE LEHMANN

Distinguished Viennese Soprano, with San Francisco Symphony and Monteux

TUESDAY NIGHT, APRIL 2

JOHN CHARLES THOMAS

Baritone, Metropolitan Opera Company, with San Francisco Symphony and Monteux

TUESDAY NIGHT, APRIL 9

JOSEF HOFMANN

World Famous Pianist with San Francisco Symphony and Monteux

Opera House

TUESDAY NIGHT, JANUARY 30 TO SATURDAY NIGHT, FEBRUARY 3

BALLET RUSSE de MONTE CARLO

Six Performances . . . New Ballets . . . New Stars . . . New Decor
with San Francisco Symphony and Monteux

J. EMMET HAYDEN, *Chairman of Music Committee*

SEASON TICKETS NOW ON SALE

BOX OFFICE: SHERMAN, CLAY & COMPANY
SUTTER AND KEARNY STREETS

PHONE EXBROOK 8585

Board of Governors

| | | |
|------------------------------|-------------------------|-----------------------------|
| WALLACE M. ALEXANDER | MORTIMER FLEIGHACKER | ROBERT W. MILLER |
| ALBERT M. BENDER | A. P. GIANNINI | EDWARD F. MOFFATT |
| WILLIAM H. BERG | JOSEPH D. GRANT | GUIDO MUSTO |
| P. A. BERGEROT | MARSHALL HALE | MRS. JOHN FRANCIS NEYLAN |
| CHARLES R. BLYTH | REUBEN B. HALE | JOHN FRANCIS NEYLAN |
| J. BRENDAN BRADY | FREDERIC W. HALL | ETTORE PATRIZI |
| H. SEWALL BRADLEY | MRS. LAWRENCE W. HARRIS | RALPH L. PHELPS |
| ARTHUR MERRILL BROWN, JR. | MRS. ROBERT H. HAWLEY | MRS. M. C. ORTER |
| W. N. BURKHARDT | J. EMMET HAYDEN | MRS. STANLEY POWELL |
| GUIDO CAGLIERI | TIMOTHY HEALY | STANLEY POWELL |
| MRS. GEORGE T. CAMERON | CHARLES H. KENDRICK | ANGELO J. ROSSI |
| GEORGE T. CAMERON | SAMUEL KNIGHT | A. SBARBORO |
| CHARLES A. CHRISTIN | MRS. MARCUS S. KOSHLAND | FRED R. SHERMAN |
| HORACE B. CLIFTON | LEWIS A. LAPHAM | PAUL SHOUP |
| TEMPLETON CROCKER | MRS. STINE LEIS | MRS. M. C. SLOSS |
| W. W. CROCKER | J. B. LEVISON | MRS. SIGMUND STERN |
| GEORGE E. CROTHERS | MISS EDITH LIVERMORE | M. C. THRELKELD |
| MISS MARY C. DUNHAM | M. E. LOMBARDI | RICHARD M. TQBIN |
| SIDNEY M. EHRMAN | MISS RUTH W. LORING | NION R. TUCKER |
| MRS. CHARLES N. FELTON | MISS SALLIE MAYNARD | RANDOLPH C. WALKER |
| MRS. WILLIAM M. FITZHUGH | MRS. C. D. G. MILLER | WHITNEY WARREN, JR. |
| GEORGE WASHINGTON BAKER, JR. | | MRS. DAVID ARMSTRONG TAYLOR |

War Memorial Opera House

OWNED AND OPERATED BY CITY AND COUNTY OF SAN FRANCISCO

BOARD OF TRUSTEES

| | | |
|--------------------------------|-------------------------------------|---|
| RALPH J. A. STERN PRESIDENT | HORACE B. CLIFTON VICE-PRESIDENT | W. C. DOUGLAS SECRETARY TO THE BOARD |
| THOMAS M. FOLEY | RAMSAY MORAN | DR. ALANSON WEEKS |
| FREDERICK J. KOSTER | ALLISON F. SCHOFIELD | SELBY OPPENHEIMER MANAGING DIRECTOR OF THE WAR MEMORIAL |
| HARRY A. MILTON | JOHN J. SULLIVAN | |
| | J. H. THRELKELD | |

BETWEEN ACTS VISIT THE SAN FRANCISCO OPERA GUILD LIBRARY—MUSEUM
IN LOBBY OPPOSITE COURT ENTRANCE

LIBRETTOS OF OPERAS ON SALE IN FOYER . . . BUFFET SERVICE IN BASEMENT
PROMENADE . . . HEAD SETS FOR THE DEAF ARE AVAILABLE AT TABLE IN
MAIN FOYER. ATTENDANT WILL CONNECT WITH SEAT LOCATION UPON REQUEST.
FOR LOST AND FOUND INFORMATION, INQUIRE AT CHECK ROOM NO. 1
WILLIAM A. MEADE, DIRECTOR OF HOUSE SERVICE

A MAGNIFICENT YEAR

FAIR year has been a good year for San Francisco. It brought to us a splendid exposition; a magnificent playground wherein many activities and outstanding events were held. It gave opportunity for creative work, magnificent structures and splendid electrical displays; a background of true beauty. Created by floral art, waterways and many fountains, symphonies of nature were displayed in a prolific abundance. It gave to the Costumer the opportunity to place in such a background so many of our magnificent costumes. ¶ We had the pleasure of supplying all costumes for *Calvacade*, that outstanding success depicting the history of western frontiers. ¶ It gave us the opportunity of costuming the magnificent production of *Joan of Arc*; the beautiful and tuneful production of *Cavalleria Rusticana* for Italian Day; the Children's Theater production of *Lost Treasure*; the Druids' celebration held early in the month of June; the Improved Order of Redmen's American Pageant; the Native Sons' annual conclave; the Scottish Day's celebration; the Sons of Italy celebration; the Catholic Ladies' Society outstanding production of *St. Francis of Assisi*; and many others. ¶ This year we added many to our list of patrons, notably the Hollywood Bowl with their outstanding productions of *Aida* directed by Armando Agnini, and acclaimed to be one of the most spectacular and magnificent costumed productions of this opera ever given; also the entirely new opera to the Pacific Coast of *Prince Igor*, in which the costuming played no small part. ¶ Our many old friends were still with us, so that, all in all, we are thankful to the people of San Francisco for having made it possible for the Fair to be a reality. We are thankful that with the many outside activities the Board of Directors of the San Francisco Opera Association saw fit, in the face of so much adversity, to continue the San Francisco Grand Opera Season. We are most happy once again to acknowledge the kind consideration of being chosen the costumer for this season. Many of the foremost singers have acclaimed our costumes. ¶ We not only thoroughly appreciate but congratulate ourselves on the many friends we have in the City of San Francisco who have kept this firm alive. To serve our public, has always been our motto, and we trust that when costumes are needed for either productions or for socials, you will always remember—

GOLDSTEIN & CO. •

Established 1868
989 MARKET ST.
GARfield 5150

SAN FRANCISCO OPERA COMPANY

GAETANO MEROLA

GENERAL DIRECTOR

ARMANDO AGNINI
STAGE AND TECHNICAL DIRECTOR

HERBERT GRAF
GUEST STAGE DIRECTOR

WILLIAM TYROLER
CHORUS MASTER

WILLIAM CHRISTENSEN
BALLET MASTER

ETYENNE BARONE
ASSISTANT STAGE DIRECTOR

STANLEY MACLEWEE
PRODUCTION COMPTROLLER

WALTER F. ARMS, JR.
BUSINESS MANAGER

CURRAN SWINT
PUBLICITY DIRECTOR

Conductors

GAETANO MEROLA

GENNARO PAPI

ERICH LEINSDORF

EDWIN MCARTHUR

Assistant Conductors

OTELLO CERONI

PIETRO CIMARA

ANTONIO DELL'OREFICE

GIACOMO SPADONI

WILLIAM TYROLER

FREDRICK VAJDA

HERMANN WEIGERT

Guest Artists

STEPHAN BALLARINI
BARITONE

KIRSTEN FLAGSTAD
SOPRANO

LUDOVICO OLIVIERO
TENOR

CHARLOTTE BOERNER
SOPRANO

DUSOLINA GIANNINI
SOPRANO

MONA PAULEE
SOPRANO

MICHAEL BARTLETT
TENOR

HERTHA GLATZ
CONTRALTO

OLIVE PONITZ
SOPRANO

RICHARD BONELLI
BARITONE

JULIUS HUEHN
BARITONE

LILY PONS
SOPRANO

GEORGE CEHANOVSKY
BARITONE

FREDERICK JAGEL
TENOR

JARMILA NOVOTNA
SOPRANO

HANS CLEMENS
TENOR

ALEXANDER KIPNIS
BASS

ELISABETH RETHBERG
BARITONE

NORMAN CORDON
BASS

MARJORIE LAWRENCE
SOPRANO

BIDU SAYAO
SOPRANO

DOROTHY CORNISH
CONTRALTO

GIOVANNI MARTINELLI
TENOR

TITO SCHIPA
TENOR

LOUIS D'ANGELO
BASS

NINO MARTINI
TENOR

MARION SHARPE
SOPRANO

FRED DESTAL
BARITONE

KATHRYN MEISLE
CONTRALTO

LAWRENCE TIBBETT
BARITONE

LAURITZ MELCHIOR
TENOR

THELMA VOTIPKA
SOPRANO

Resident Artists

EVARISTO ALIBERTINI
BASS

ANDRE FERRIER
TENOR

KATHLEEN LAWLOR
SOPRANO

ALICE AVAKIAN
CONTRALTO

ROY GARDEN
BARITONE

RAYMOND MARLOWE
TENOR

ALTON BERNHARD
TENOR

LESLIE GEORGE
TENOR

JUAN NAVARRO
BARITONE

SUE BELLE BROWN
SOPRANO

ELIZABETH HACKETT
CONTRALTO

MARGARET RITTER
SOPRANO

LAURAN CHINN
SOPRANO

ARTHUR COLIN HARVEY
BARITONE

PAUL WALT
TENOR

MAX EDWARDS
BARITONE

STANLEY NOONAN
BARITONE

EDWARD WELLMAN
BARITONE

CHARLES SHIFFELER
BARITONE

GEORGE STINSON
TENOR

ELINOR'S, Inc.

Gowns

285 Geary
EXbrook 7384

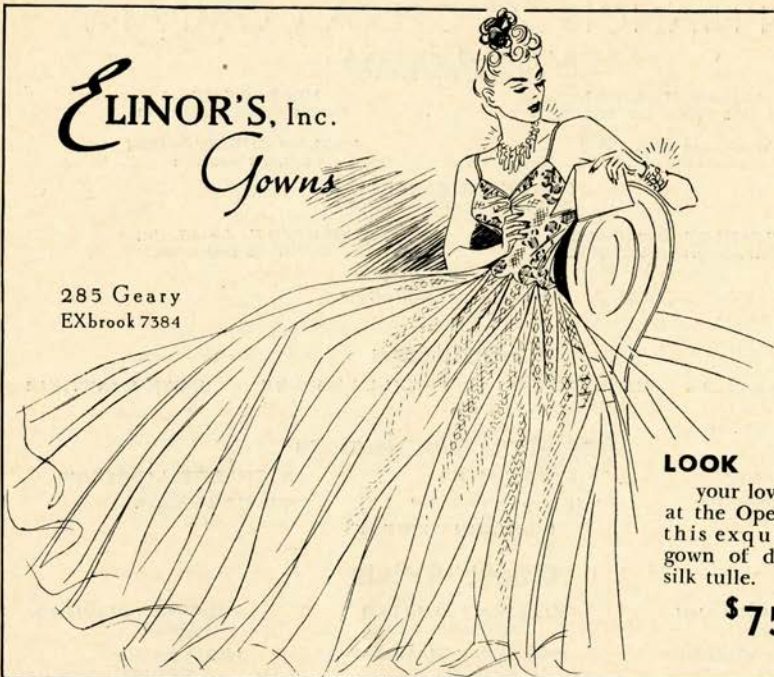

LOOK

your loveliest
at the Opera in
this exquisite
gown of dainty
silk tulle.

\$7500

D. C. HEGER IMPORTERS *and* SHIRT MAKERS

170 SUTTER STREET · SAN FRANCISCO

IN PARIS
12 RUE AMBROISE THOMAS

IN LOS ANGELES
426 WEST SIXTH STREET

A place in San Francisco known throughout
the United States for Shirts Made to Order.



ORIGINAL STEEL ENGRAVING

Choral Ensemble

HORACE B. CLIFTON
CHAIRMAN, CHORUS COMMITTEE

SOPRANOS AND CONTRALTOS

| | | | |
|--------------------|-------------------|-------------------|-----------------------|
| SUE BELL BROWNE | ELIZABETH HACKETT | NEVART LEVON | DOROTHY ROBERTS |
| LAURRAN CHINN | JEAN HARTMAN | ROSE LIEBER | KATHERINE STEED |
| JAYNE COZZENS | CLARA HETRICK | LEILA LOERA | LILLIAN SWANSON |
| LOUISE DALY | HILDA HERZ | MARJORIE MCCARTHY | MICHELINA TERRANOVA |
| LELIA GAMBI | MARION KILDH | DOROTHY MCINTYRE | DOROTHY THOMPSON |
| HARRIET GRIFFITH | LUCILLE KIRTLEY | NANCY MARTIN | EDITH WISHART WALTHER |
| MONO LO-VOTO GRINE | HELEN KUMMERFELD | DOROTHY MOSHER | HELENE ZUMWALT |
| | KATHLEEN LAWLOR | MARGARET RITTER | |

TENORS, BARITONES AND BASSES

| | | | |
|---------------------|---------------------|-------------------|------------------|
| EVARISTO ALIBERTINI | MICHAEL GOLICK | DONALD LAYMAN | JUAN NAVARRO |
| ALTON BERNHARD | ARTHUR COLIN HARVEY | ALFRED LEVI | STANLEY NOONAN |
| LOUIS BRAUNSTEIN | MILTON HAY | PAUL LIEBER | ALLEN SCHMIDLING |
| MAYNARD BURGARD | EARL HENTZY | MAX LORENZINI | MICHAEL SUSOFF |
| JOHN J. COLLINS | PETER HELFERT | ALLEN LOUW | FREDRICK WAHLIN |
| AMERIGO DEL GRANDE | WILLIAM HICKS | EDWARD MCKENNA | PAUL WALTJ |
| PAUL GUENTER | NICKOLAS KEMARSKY | DON E. J. MARQUIS | EDWARD WELLMAN |
| MAX EDWARDS | CLIFTON W. KEMPER | CARLO MENUCCI | MALCOLM YOUNGS |
| ROY GARDEN | FREDERICK KOENS | ALFRED MYERS | |

COSTUMES AND WIGS BY GOLDSTEIN & CO.

Ballet

NION R. TUCKER
CHAIRMAN, BALLET SCHOOL COMMITTEE

PRIMA BALLERINA JANET REED

EXECUTIVE STAFF

WILLAM CHRISTENSEN
*Choreographer and
Director San Fran-
cisco Opera Ballet
School*

DEANE CROCKETT
Assistant Director

FRANKLYN SMITH
Public Relations

SOLOISTS

PEGGY BATES
JEAN DALZIEL
ZOYA LEPORSKY
JACQUELINE MARTIN
ZELDA NERINA
JULIA RANDALL
MARIA TOVANYA
MERLE WILLIAMS
RONALD CHETWOOD

PRINCIPAL DANCERS

| | |
|--------------------|------------------|
| MISSES | MESSRS. |
| MADELINE DEL MOTTE | DANIEL HOCTOR |
| BETTE JEAN GERLACH | ROBERT KEEVER |
| MATTLYN GEVURTZ | HAROLD LANG |
| JEAN HAYES | FRANK MARASCO |
| ZOE DEL LANTIS | EARL RIGGINS |
| NORMA NEILSEN | FREDERICK STAYER |
| ROSALIE PROSCH | NORMAN THOMPSON |
| RUTH RICKMAN | |
| JEANETTE TUCKER | |
| BARBARA WOOD | |



FOR MUSIC LOVERS

Special Buffet Dinner
before the Opera in the
Palm Court.

and

Supper Dancing after the
Opera in the Rose Room
Bowl.

EDITH LORAND'S Enchanting Music . . .

The Palace Hotel

San Francisco

★

PROUD TRADITIONS



. . . the Opera . . . and jewels by
SHREVE, TREAT & EACRET! Both
brilliantly woven into the romantic, glam-
orous pattern that is San Francisco.

SHREVE, TREAT & EACRET

PEARL AND GEM SPECIALISTS ★ JEWELERS AND SILVERSMITHS
ONE THREE SIX GEARY STREET

ARTISTS OF *San Francisco* OPERA COMPANY



LAURITZ MELCHIOR



KIRSTEN FLAGSTAD



LILY PONS



TITO SCHIPA



ELISABETH RETHBERG



LAWRENCE TIBBETT



GIOVANNI MARTINELLI



JARMILA NOVOTNA



ALEXANDER KIPNIS



KATHRYN MEISLE



HERTHA GLATZ



JULIUS HUEHN



FRED DESTAL



GEORGE CEHANOVSKY



LUDOVICO OLIVIERO



HANS CLEMENS

SAN FRANCISCO SYMPHONY ORCHESTRA

PIERRE MONTEUX, Conductor
LEONORA WOOD ARMSBY, Managing Director
HOWARD K. SKINNER, Business Manager

OPERA HOUSE --- TWENTY-EIGHTH SEASON

TWELVE FRIDAY AFTERNOON AND SATURDAY NIGHT CONCERTS

Dates and Guest Artists

FRI., DEC. 8 · SAT., DEC. 9
OPENING CONCERT PAIR

FRI., DEC. 15 · SAT., DEC. 16
IGOR STRAVINSKY
GUEST CONDUCTOR

FRI., JAN. 5 · SAT., JAN. 6
ORCHESTRAL PROGRAM

FRI., JAN. 19 · SAT., JAN. 20
SERGEI RACHMANINOFF
PIANIST

FRI., JAN. 26 · SAT., JAN. 27
JASCHA HEIFETZ
VIOLINIST

FRI., FEB. 9 · SAT., FEB. 10
JUSSI BJOERLING
TENOR

FRI., FEB. 16 · SAT., FEB. 17
ORCHESTRAL PROGRAM

FRI., MAR. 8 · SAT., MAR. 9
ALEC TEMPLETON
PIANIST

FRI., MAR. 15 · SAT., MAR. 16
ORCHESTRAL PROGRAM

FRI., MAR. 29 · SAT., MAR. 30
CARLOS CHAVEZ
GUEST CONDUCTOR

FRI., APR. 12 · SAT., APR. 13
WALTER GIESEKING
PIANIST

FRI., APR. 19 · SAT., APR. 20
CLOSING CONCERTS
WITH COOLIDGE QUARTET



IGOR STRAVINSKY



ALEC TEMPLETON



WALTER GIESECKING



CARLOS CHAVEZ



JASCHA HEIFETZ



JUSSI BJOERLING



SERGEI RACHMANINOFF

SAN FRANCISCO SYMPHONY ORCHESTRA

SEASON TICKETS FRIDAY SERIES (TWELVE CONCERTS)

ORCHESTRA:

| | |
|-------------------------|---------|
| First Five Rows . . . | \$26.40 |
| Next Fifteen Rows . . . | 33.00 |
| Last Eight Rows . . . | 26.40 |

GRAND TIER:

| | |
|------------------------|-------|
| First Three Rows . . . | 33.00 |
| Next Two Rows . . . | 26.40 |

DRESS CIRCLE:

| | |
|-----------------------|-------|
| First Five Rows . . . | 19.80 |
| Next Six Rows . . . | 13.20 |

BALCONY CIRCLE . . . 10.20

BALCONY 6.60

BOXES 39.60

TAX EXEMPT



PIERRE MONTEUX

SEASON TICKETS SATURDAY SERIES (TWELVE CONCERTS)

| | |
|--------------------------|---------|
| ORCHESTRA | \$15.00 |
| GRAND TIER | 15.00 |
| DRESS CIRCLE | 10.20 |
| BALCONY CIRCLE | 10.20 |
| BALCONY | 6.60 |
| BOXES | 18.00 |

TAX EXEMPT

SEASON TICKETS NOW ON SALE
BOX OFFICE AT HOUSE OPERA

COOLIDGE QUARTET





PLAN NOW EXCITING WINTER HOLIDAYS

Have you ever joined in one of Yosemite's ice carnivals—staged with mile-high granite walls for a backdrop? Or thrilled to the tinkle of sleighbells in the still white night? Or skimmed over long fast ski slopes—returning to the cheery comfort of the Ahwahnee Hotel's blazing log-fire? Experiences not to be missed!

A complete winter sports program—with ideal weather, sheltered from icy winds—and living facilities on a par with the magnificent, world-famed setting! Make the distinguished Ahwahnee—or pleasant Yosemite Lodge—your address for a week or two. This year it's extra easy to come, with the All-Year Highway completed.

This year . . . special all-expense rates for a week of winter sports.

For skiers, every kind of terrain—the "upski"—a comfortable ski house—and California's oldest and best Ski School.

Yosemite

Reservations:

39 Geary Street EXbrook 3906

All-Year Highway now completely rebuilt!

For skaters—the West's largest outdoor rink—60,000 square feet of natural ice—a competent staff of instructors.



Repertoire

Regular Series

- MANON (*Massenet*) *Friday Night, October 13, at 8:00*
With Sayao, Schipa, Bonelli, Cordon, Ferrier, Cehanovsky, Ritter, Edwards,
Noonan. MEROLA, Conductor.
- DIE WALKURE (*Wagner*) *Tuesday Night, October 17, at 7:45*
With Lawrence, Flagstad, Melchior, Meisle, Huehn, Cordon, Sharpe, Votipka,
Ponitz, Paulee, Browne, Glatz, Avakian, Cornish. LEINSDORF, Conductor.
- MADAMA BUTTERFLY (*Puccini*) *Wednesday Night, October 18, at 8:15*
With Novotna, Bartlett, Glatz, Huehn, Oliviero, Shiffeler, Harvey, Hackett,
Noonan, Alibertini. PAPI, Conductor.
- TRISTAN UND ISOLDE (*Wagner*) *Friday Night, October 20, at 7:45*
With Melchior, Flagstad, Meisle, Kipnis, Huehn, Cehanovsky, Oliviero, D'Angelo,
George. McARTHUR, Conductor.
- RIGOLETTO (*Verdi*) *Monday Night, October 23, at 8:15*
With Tibbett, Pons, Jagel, Glatz, Cordon, Shiffeler, Oliviero, Cehanovsky,
Wellman, Chinn, Votipka, Lawlor. PAPI, Conductor.
- LUCIA DI LAMMERMOOR (*Donizetti*) *Wednesday Night, October 25, at 8:15*
With Pons, Schipa, Ballarini, Cordon, Votipka, Oliviero, George. PAPI, Conductor.
- OTELLO (*Verdi*) *Friday Night, October 27, at 8:00*
With Martinelli, Tibbett, Rethberg, Oliviero, Votipka, Walti, D'Angelo,
Cehanovsky, Navarro. MEROLA, Conductor.
- LA TRAVIATA (*Verdi*) *Monday Night, October 30, at 8:15*
With Novotna, Martini, Tibbett, Oliviero, Cehanovsky, Votipka, Ritter, Cordon,
D'Angelo, Alibertini. MEROLA, Conductor.
- BARBER OF SEVILLE (*Rossini*) *Wednesday Night, November 1, at 8:15*
With Pons, Martini, Bonelli, D'Angelo, Cordon, Glatz, Oliviero. PAPI, Conductor.
- FIDELIO (*Beethoven*) *Friday Night, November 3, at 8:15*
With Flagstad, Melchior, Destal, Kipnis, Boerner, Clemens, Huehn, Garden,
Walti. LEINSDORF, Conductor.

Popular Series

- I PAGLIACCI (*Leoncavallo*)
With Stinson, Boerner, Bonelli, Oliviero, Cehanovsky. MEROLA, Conductor.
followed by
- CAVALLERIA RUSTICANA (*Mascagni*) *Saturday Night, October 21, at 8:00*
With Giannini, Jagel, Avakian, Cehanovsky, Votipka. PAPI, Conductor.
- DIE WALKURE (*Wagner*) *Tuesday Night, October 24, at 7:45*
With Flagstad, Lawrence, Melchior, Glatz, Destal, Cordon, Sharpe, Votipka,
Ponitz, Paulee, Browne, Avakian, Cornish. McARTHUR, Conductor.
- RIGOLETTO (*Verdi*) *Sunday Matinee, October 29, at 2:30*
With Tibbett, Pons, Jagel, Cordon, Glatz, Shiffeler, Wellman, Oliviero, Chinn,
Cehanovsky, Votipka, Lawlor. PAPI, Conductor.
- IL TROVATORE (*Verdi*) *Saturday Night, November 4, at 8:00*
With Rethberg, Martinelli, Meisle, Bonelli, Cordon, Votipka, Oliviero, Alibertini.
PAPI, Conductor.

Extra Performance

- MADAMA BUTTERFLY (*Puccini*) *Friday Afternoon, November 3, at 2:00*
With Novotna, Bartlett, Glatz, Ballarini, Oliviero, Shiffeler, Harvey, Hackett,
Noonan, Alibertini. PAPI, Conductor.

STUDENT PERFORMANCE sponsored by SAN FRANCISCO OPERA GUILD, INC.



*Mural Room
Enchantment*

Dinner and supper
dancing to the music of
America's premier or-
chestras...a Mural Room
thrill not soon forgotten

HOTEL ST. FRANCIS
OVERLOOKING UNION SQUARE · MANAGEMENT DAN E. LONDON

COLUMBIA CONCERTS CORPORATION

of Columbia Broadcasting System is the exclusive manager for the following artists appearing with the San Francisco Opera Company, Season 1939:

- Sopranos:* LILY PONS . . . MAFALDA FAVERO . . . CHARLOTTE BOERNER
Contralto: KATHRYN MEISLE
Tenors: NINO MARTINI . . . ALESSANDRO ZILIANI
Baritones: LAWRENCE TIBBETT . . . RICHARD BONELLI . . . JULIUS HUEHN
 SALVATORE BACCALONI . . . NORMAN CORDON



In addition, the following artists under the same management will appear in the San Francisco concert season of 1939-40:

- Soprano:* HELEN JEPSON
Baritones: NELSON EDDY . . . LAWRENCE TIBBETT
Pianists: JOSE ITURBI . . . BARTLETT and ROBERTSON
Violinist: YEHUDI MENUHIN
Dance Attractions: DEVI DJA and her Bali and Java Dancers
 JOOSS EUROPEAN BALLET



COLUMBIA CONCERTS CORPORATION
of
COLUMBIA BROADCASTING SYSTEM

113 WEST 57TH STREET · NEW YORK CITY

HOLLYWOOD OFFICE: COLUMBIA MANAGEMENT OF CALIFORNIA, INC., Columbia Square, Hollywood, California.

CALIFORNIA REPRESENTATIVE: L. E. BEHYMER, 705 Auditorium Bldg., Los Angeles, California.

CONCERT DIVISION

San Francisco Opera Association

GAETANO MEROLA, GENERAL DIRECTOR

OPERA HOUSE ATTRACTIONS

REGULAR CONCERT SERIES

WEDNESDAY EVENING, NOVEMBER 15

KIRSTEN FLAGSTAD

SOPRANO, WITH ORCHESTRA OF 72
EDWIN MCARTHUR, CONDUCTOR

TUESDAY EVENING, NOVEMBER 28

ARGENTINITA

SPAIN'S ACE WOMAN DANCER
AND HER ENSEMBLE

THURSDAY EVENING, JANUARY 4

JAN KIEPURA

FAMED POLISH TENOR, STAR OF OPERA,
CONCERT AND FILMS

WEDNESDAY EVENING, JANUARY 24

ARTUR RUBINSTEIN

DYNAMIC TITAN OF THE PIANO

TUESDAY EVENING, FEBRUARY 6

FRITZ KREISLER

DEAN OF VIOLINISTS

THURSDAY EVENING, FEBRUARY 8

HELEN JEPSON

SOPRANO, GLAMOROUS QUEEN OF SONG

MONDAY EVENING, FEBRUARY 12

NELSON EDDY

BARITONE IDOL OF CONCERT STAGE AND SINGING SCREEN

SEASON TICKETS: \$12.50, \$9.50, \$7.00, TAX EXEMPT

SUNDAY CONCERT SERIES

DUE TO EARLY DATE OF MENUHIN CONCERT THE REMAINING
SUNDAY CONCERTS ARE RELISTED AS A SIX ATTRACTION SERIES

SUNDAY AFTERNOON, JANUARY 14

BARTLETT and
ROBERTSON

WORLD'S BEST-LOVED DUO-PIANISTS

SUNDAY AFTERNOON, JANUARY 21

AMERICA'S MASTER SINGER

LAWRENCE TIBBETT

SUNDAY AFTERNOON, JANUARY 28

LINA PAGLIUGHI

SENSATIONAL COLORATURA—
"THE SECOND TETRAZZINI"

SEASON TICKETS: \$11.00, \$8.00, \$6.00, TAX EXEMPT

SUNDAY AFTERNOON, FEBRUARY 18

MARIAN ANDERSON

THE GREATEST LIVING CONCERT SINGER

SUNDAY AFTERNOON, MARCH 10

JOOSS BALLET

SENSATIONAL INTERNATIONAL DANCERS
IN NEW PROGRAMS

SUNDAY AFTERNOON, MARCH 31

JOSE ITURBI

EMINENT SPANISH PIANIST—
"MUSIC AT ITS BEST"

EXTRA EVENTS

SUNDAY AFTERNOON, NOVEMBER 19

KIRSTEN FLAGSTAD

WITH ORCHESTRA IN NEW PROGRAM

SUNDAY AFTERNOON, NOVEMBER 26

ARGENTINITA

IN A GALA REPEAT PERFORMANCE

SINGLE TICKETS: \$2.75, \$2.20, \$1.65, \$1.10, TAX EXEMPT

SPECIAL ATTRACTION

FRIDAY EVENING, DECEMBER 8

DEVI DJA and her BALI and JAVA DANCERS

WITH NATIVE GAMELAN ORCHESTRA—COMPANY OF 40

TICKETS: \$2.75, \$2.20, \$1.65, \$1.10, TAX EXEMPT

ALL TICKETS AT SHERMAN, CLAY & CO.

SUTTER AND KEARNY STS.

EXBROOK 8585

Attune to the Finest....

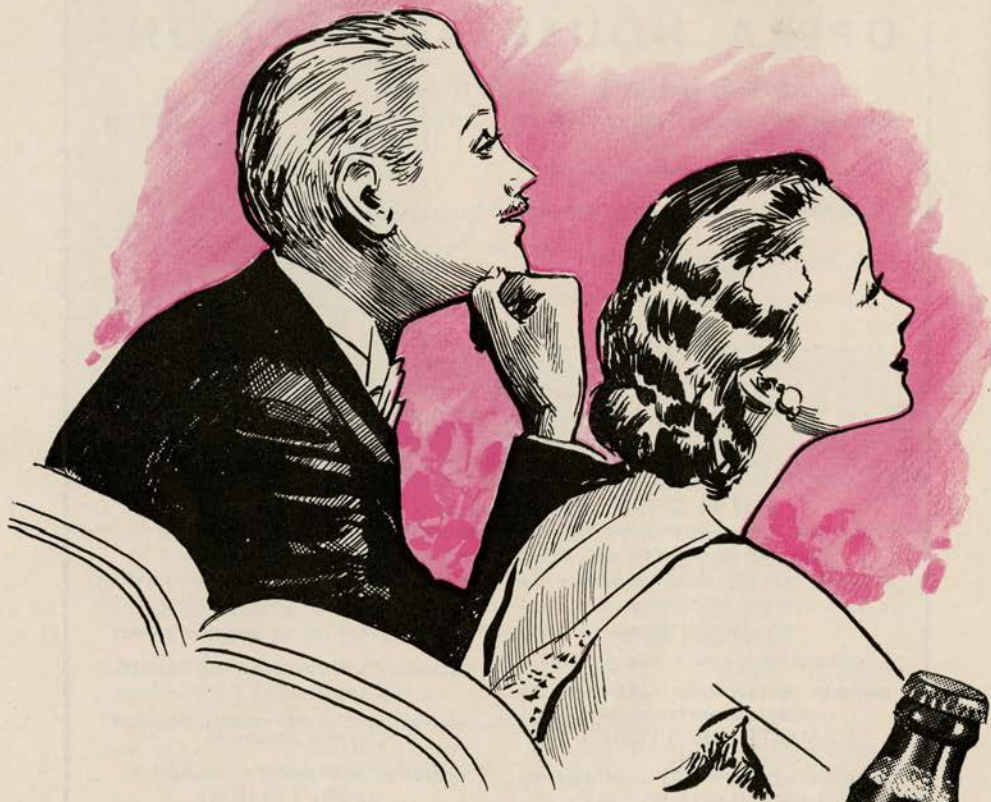

Yes! Listen to the soul-stirring airs of the beautiful Operas! During intermissions listen, too! Your fellow music lovers will be making plans which center around

ACME

Dietetically **NON-FATTENING**

* As compared with other foods in diet, Acme Beer is relatively non-fattening.

FRIDAY NIGHT
OCTOBER 27, at 8:00

Otello

Lyric drama in four acts. Music by Giuseppe Verdi. Text (in Italian) by Arrigo Boito.

The Cast

Otello, the Moor GIOVANNI MARTINELLI
Desdemona, his wife ELISABETH RETHBERG
Iago, his ensign LAWRENCE TIBBETT
Cassio, his lieutenant LUDOVICO OLIVIERO
Emilia, wife of Iago THELMA VOTIPKA
Roderigo, a Venetian gentleman PAUL WALT
Lodovico, an ambassador LOUIS D'ANGELO
Montanó, predecessor of Otello
in government of Cyprus GEORGE CEHANOVSKY
Herald *JUAN NAVARRO

** San Francisco Opera Début*

Soldiers, Sailors, Venetians, Cypriots, Children, an Innkeeper

Stage Director

ARMANDO AGNINI

Conductor

GAETANO MEROLA

Chorus Master

WILLIAM TYROLER

Time and Place End of Fifteenth Century; a Seaport in Cyprus.

ACT I: Outside the Castle.

ACT II: A Hall on the Ground Floor of the Castle.

ACT III: The Great Hall of the Castle.

ACT IV: The Bedroom of Desdemona.

Bell rings three minutes before curtain rises · Encores not permitted

SEATS FOR POPULAR SERIES OPERAS ARE AVAILABLE AT SHERMAN, CLAY & CO. BOX OFFICE

The Story of "Otello"

ACT I: Citizens and soldiers are gathered to greet the ship of Otello returning victorious through a raging storm. Otello, brought ashore in a small boat, announces that the Turkish fleet has been destroyed and enters the castle to meet the awaiting Desdemona. Iago, determined to gain the power that is now Otello's, and Roderigo, who desires Desdemona, ply Cassio with wine. Brain-befuddled Cassio is adroitly led to quarrel with Montano, who is wounded, and the disturbance becomes a riot. Otello, emerging from the castle, quells the uproar and in punishment relieves Cassio of his command.

ACT II: Iago, in furtherance of his plan to overthrow Otello, urges Cassio to enlist the aid of Desdemona in the effort to gain back his post. Cassio goes in search of her. Iago bids Otello watch his wife, cunningly awakening his jealousy. The Moor seeks out Desdemona and questions her. She innocently pleads the cause of Cassio and Otello's jealous suspicions take definite form. Desdemona endeavors to wipe his perspiring brow with a handkerchief which was his first gift to her. In anger he tears it from her hand. Emilia picks up the handkerchief, but is forced to surrender it to Iago as Otello berates the bewildered and alarmed Desdemona. Following the scene with Desdemona, Iago adds to the flame of Otello's jealousy when he tells him that he has seen Desdemona's handkerchief in Cassio's possession. The Moor's rage leaps out of bounds. Iago offers to help him to vengeance and they take oath to punish the guilty.

ACT III: Otello takes no interest in the announced arrival of Lodovico, Venetian ambassador. He thinks only of his wife and her presumed perfidy. The puzzled Desdemona evades her husband when he seeks to borrow the lost handkerchief. Cassio enters seeking forgiveness. Iago bids Otello hide, and contrives, by half-audible conversation with Cassio, to permit the Moor to hear only that which will inflame his suspicions. Cassio, in innocence, produces the handkerchief saying he had found it in his rooms. Otello goes mad with jealous anger and at Iago's suggestion grimly plots to strangle Desdemona in the bed he believes she has dishonored. Lodovico arrives and proclaims that Otello has been called to higher honors in Venice. Otello announces his departure for the morrow, but unable to control his anger, publicly berates Desdemona. The populace hail Otello in his new honor, but are silenced by Iago.

ACT IV: As she retires the heartbroken Desdemona tells the wondering Emilia the despairing story of a lover lost in maidenhood. Otello enters and charges the now awakened Desdemona with an intrigue with Cassio. Refusing to accept her denial he grips strangling hands about her throat as the alarmed Emilia gains entrance. Emilia's screams summon the people. Otello denounces the woman he has killed, showing the handkerchief in proof. But Emilia explains its false evidence and the remorseful Otello brings his unhappy life to an end.



Glamour of Mink . . .
interpreted by

ARNOLD LIEBES FURS

218 POST STREET

WHEN THE OPERA IS ENDED

The World's Greatest Artists

Hear them

EIGHT OPERAS OF SAN FRANCISCO 1939
SEASON ARE ON VICTOR RECORDS



Enjoy your favorite operas in your home. No investment can pay you and your family greater dividends of year long happiness. All of these Victor recorded operas are available at your Victor record salon:

Madama Butterfly (Complete) . . . *Rigoletto* (Complete) . . . *Othello* (Complete) . . . *Tosca* (Complete) . . . *Cavalleria Rusticana* (Complete) . . . *Don Pasquale* (Complete) . . . *Il Trovatore* (Complete) . . . *Die Walkure* (Acts I and II).



MELCHIOR



FLAGSTAD

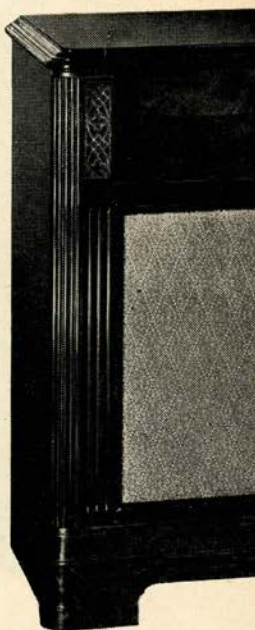

When you hear an opera from Victor Red Seal, you have the opera in your home. Model U-40 has automatic 10-inch and 12-inch records with fidelity the entire tonal range. American and foreign tuning . . . designed for

CITY OF PARIS

DOUGLAS 4500

PAUL VERDIER, Pres.

RADIO · RECORDS

SECOND FLOOR B

THE EMPORIUM

MARKET opposite POWELL

EXBROOK 6800

for Complete Displays

Radios, Victrolas and Records

FOURTH FLOOR

HALE BROS.

NEW RECORD SALON

FOURTH FLOOR

5th and Market

D...LET THE SINGERS REMAIN

are on Victor Red Seal Records

with a New

VICTROLA

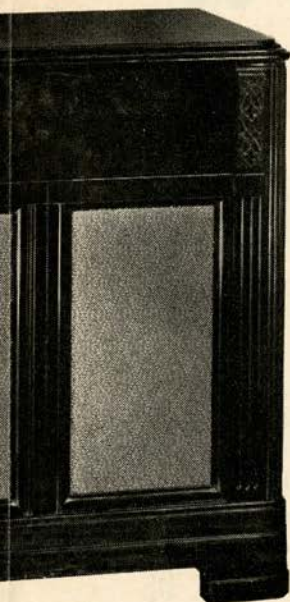

recreated by an RCA Victor records you are attending. This new RCA Victrola record changer for 10... reproduces with perfect range. The radio offers reception and push-button television attachment.

VICTOR RECORDED ARIAS BY STARS OF THE 1939 SAN FRANCISCO OPERA SEASON

KIRSTEN FLAGSTAD sings: Leonora's Aria from *Fidelio*; Brunnhilde's Battle Cry from *Die Walkure*; Isolde's Liebestod from *Tristan und Isolde*.

LILY PONS sings: Caro Nome from *Rigoletto*; Una Voce Poco Fa from *Barber of Seville*.

LAURITZ MELCHIOR sings: Love Duet from *Tristan und Isolde*; Lohengrin's Farewell from *Lohengrin*.

LAWRENCE TIBBETT sings: Largo al Factotum from *Barber of Seville*; Te Deum from *Tosca*.

GIOVANNI MARTINELLI sings: Di Quella Pira from *Il Trovatore*; E Lucevan le Stelle from *Tosca*.

TITO SCHIPA sings: The Dream from *Manon*; La Donna e Mobile from *Rigoletto*.

ALESSANDRO ZILIANI sings: Che Gelida Manina from *Boheme*; Amor ti Vieta from *Fedora*.



pons



TIBBETT

SCHWABACHER-FREY

Radio and Record Salon
MEZZANINE FLOOR
MARKET opp. GRANT AVE.
DOUGLAS 4848

SHERMAN, CLAY

America's Great
Music House
TEN PACIFIC COAST STORES

WILSON'S RECORD LIBRARY

SECOND FLOOR
545 SUTTER STREET
SU TTER 2559

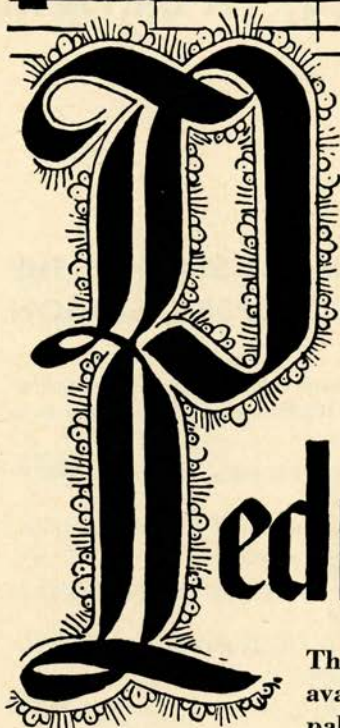

Bottled in Jerez, Spain

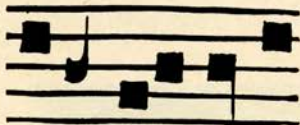

From the bodegas of Pedro Domecq

The Sherries of Pedro Domecq are now available in great variety to suit every palate and every purse. If your taste is for a sweet wine we have mahogany-hued *Olorosos* rich in the benefactions of antiquity. For those who prefer the dryer types there are Domecq *Amon-tillados* and *Finos* of great distinction. To serve Sherry is good taste. To serve Domecq Sherry is discrimination.



IF you can learn to say Domecq when you ask for Sherry you will never be disappointed in the quality of your wine. Sold at package liquor stores and served by leading hotels and restaurants.

Served at the Opera House BUFFET

**"LIBIAMO NE'
LIETI CALICI"**

Traviata



Alfred. *con grazia leggerissimo*

Li - bia - mo, li - bia - mo ne' lie - ti ca - li - ci,
pp che la - bel - lez - za - in - flo - ra; e la - fug - ge - vol, fug -
pp ge - vol o - ra s'in - ne - brii - a - vo - lut - tà

• For more than half a century, delicious, mellow Italian Swiss Colony wines have enabled San Franciscans to heed this melodic invitation to a joyous toast, from the pen of the great Verdi.

ITALIAN SWISS COLONY

California Wines

ALL VARIETIES
BOTTLED OR IN BULK

Since 1881

GENERAL OFFICES
SAN FRANCISCO

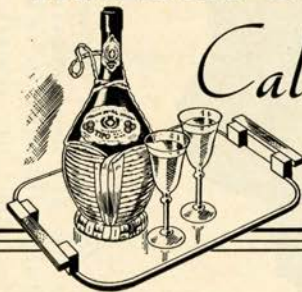

More Power... More Room...

MORE THAN EVER ALONE AT ITS PRICE!

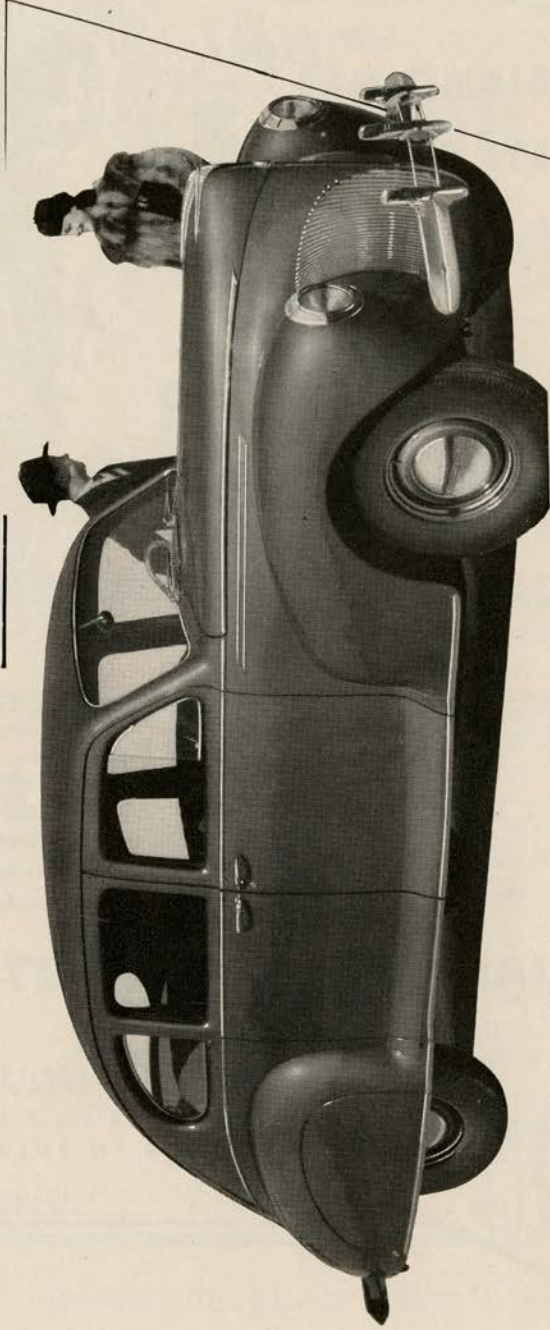

ASK owners of past Lincoln-Zephyrs what things about the car are most outstanding, and they will name its style, its performance, its remarkable roominess and comfort. See Lincoln-Zephyr for 1940, and you find *each* of these increased! The matchless V-12 engine now develops 120 horsepower. Bodies are entirely new . . . with more

seat room, more luggage space, bigger windows and windshield. New steering column gearshift and still smoother clutch action make driving a Lincoln-Zephyr more enjoyable than ever. Don't choose your new car till you've seen this newest Lincoln-Zephyr. *It brings still more of those good things that have set it apart from the start!*

**Lincoln
Zephyr
V-12 FOR
1940**

SUNDAY MATINEE
OCTOBER 29, at 2:00

Rigoletto

*Opera in four acts. Music by Giuseppe Verdi.
Text (in Italian) by Francesco Maria Piave,
founded on Victor Hugo's drama "Le Roi
s'Amuse."*

The Cast

Rigoletto, a hunchback, jester to the Duke . . . LAWRENCE TIBBETT
Gilda, his daughter LILY PONS
Duke of Mantua, a titled profligate FREDERICK JAGEL
Sparafucile, a hired assassin NORMAN CORDON
Maddalena, his sister SANDRA GAIHLE
Count Monterone CHARLES SHIFFELER
Count Ceprano EDWARD WELLMAN
Borsa LUDOVICO OLIVIERO
Marullo GEORGE CEHANOVSKY
Countess Ceprano LAURRAN CHINN
Giovanna THELMA VOTIPKA
Page KATHLEEN LAWLOR

Courtiers, Pages, Servants.

Incidental Dance, Act I, arranged by WILLAM CHRISTENSEN

Corps de Ballet

•

Stage Director

ARMANDO AGNINI

Conductor

GENNARO PAPI

Chorus Master

WILLIAM TYROLER

•

Time and Place Sixteenth Century; Mantua and Vicinity.

ACT I: Ballroom in the Duke's Palace.

ACT II: A Street outside Rigoletto's House.

ACT III: Hall in the Duke's Palace.

ACT IV: Ruined Inn in a Lonely Spot—Sparafucile's Home.

•

Bell rings three minutes before curtain rises . . . Encores not permitted

SEATS FOR EXTRA PERFORMANCES AND "IL TROVATORE" ARE AVAILABLE
AT SHERMAN, CLAY & CO. BOX OFFICE. EXBROOK 8585

The Story of "Rigoletto"

ACT I: The court of the Duke of Mantua is a place of debauchery. Rigoletto, a hunchback jester, whose biting wit has made him many enemies among the courtiers, panders to the Duke's depravity. The jester has a daughter, Gilda. But knowing so intimately the follies of his time he has kept her in a far quarter of the city to hide her fact and person from his profligate associates. The Duke, however, has seen her several times in church and, disguised as a student, has won her love. The curtain rises on a fete in the palace of the Duke who tells his confidant, Borsa, of the unknown beauty. But charms at hand are not to be overlooked and he courts the Countess Ceprano under the very eyes of her husband. Marullo has discovered Rigoletto's secret but believes Gilda to be his mistress. He plans with the courtiers for her abduction to avenge themselves on the jester. Monterone, who has lost his wife and daughter to the Duke, comes to the fete and pronounces a father's curse on Rigoletto and his master much to the terrification of the hunchback.

ACT II: Rigoletto hurriedly steals to the house where Gilda is kept secluded. He meets Sparafucile, a professional killer, and promises to bear him in mind should he wish to make away with any enemies. Entering the courtyard of his home, Rigoletto embraces Gilda tenderly and, remembering the curse, commands her never to leave the house. As they talk the Duke, in student's guise, slips into the yard through connivance with Gilda's maid. The Duke and Gilda are exchanging vows following the departure of Rigoletto, when they hear approaching voices and the Duke hurries away. Rigoletto meets the party of courtiers who have come to carry out their plan for the abduction of Gilda. To mislead him they ask for his aid in abducting the Countess Ceprano. Rigoletto submits to blindfolding and holds the ladder down which they carry Gilda. Left alone he removes the blind and realizes he has been duped.

ACT III: The Duke, having returned to the hunchback's home to find his bird flown, is now back at the palace disconsolate. Informed that Rigoletto's "mistress" has been captured and is in the next room he hastens in to her. Rigoletto enters and, despite pitiable jocular attempts at concealment, breaks down and heartbrokenly admits the abducted girl to be his daughter. The door opens and Gilda rushes into his arms as he vows vengeance on the Duke.

ACT IV: To prove the Duke's falseness to Gilda who still loves him, Rigoletto takes her to Sparafucile's inn where she hears her lover with Maddalena, the inn-keeper's sister. Heartbroken she goes away with her father to prepare for flight from the city. Rigoletto returns and bargains with Sparafucile for the murder of the Duke. Gilda, beaten back to the inn for shelter from a storm which has arisen, hears Sparafucile promise Maddalena to spare the Duke's life if another person comes to the inn who might be murdered in his stead. Gilda enters, is killed and her body, in a sack, is delivered to Rigoletto.



"It's the flavour"



86 PROOF

Teacher's keeps its balance. That's why men like Teacher's taste. It's hearty, but not heavy. It's smooth, and not too sweet. Those are the usual reasons men give in expressing their preference for Teacher's Scotch.

California Distributors:

PARROTT & CO., 320 California Street, San Francisco

Made since 1830 by Wm. Teacher & Sons, Ltd., Glasgow
SOLE U.S. AGENTS: Schieffelin & Co.,
NEW YORK CITY • IMPORTERS SINCE 1794

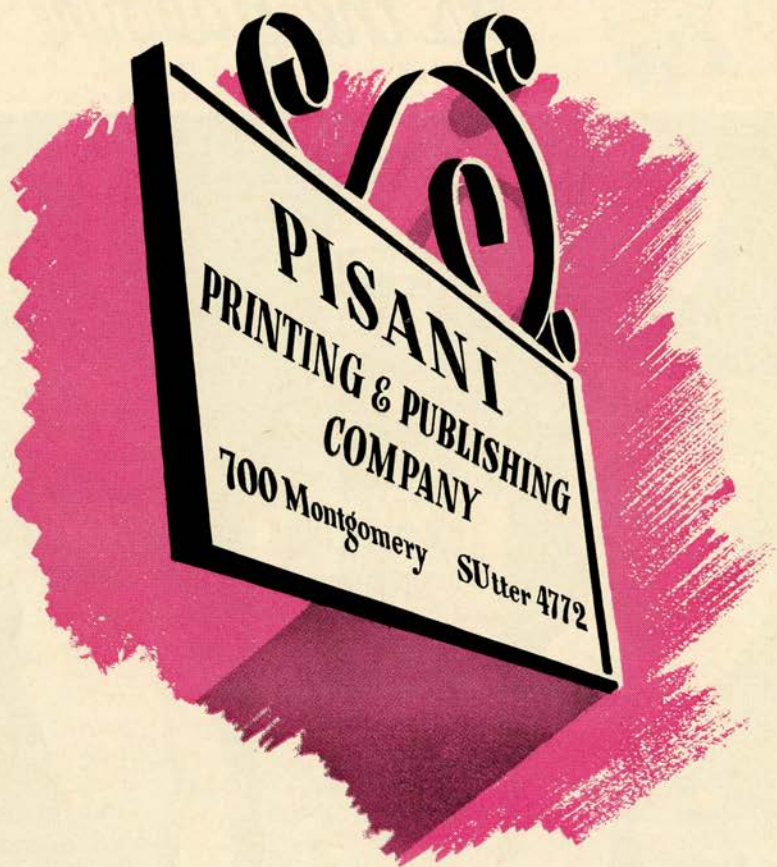

*The Sign of a
Good Printing Establishment*

America's Great Music House

Sherman  Clay

SUTTE
at KEARNY
TEN PACIFIC
COAST STORE

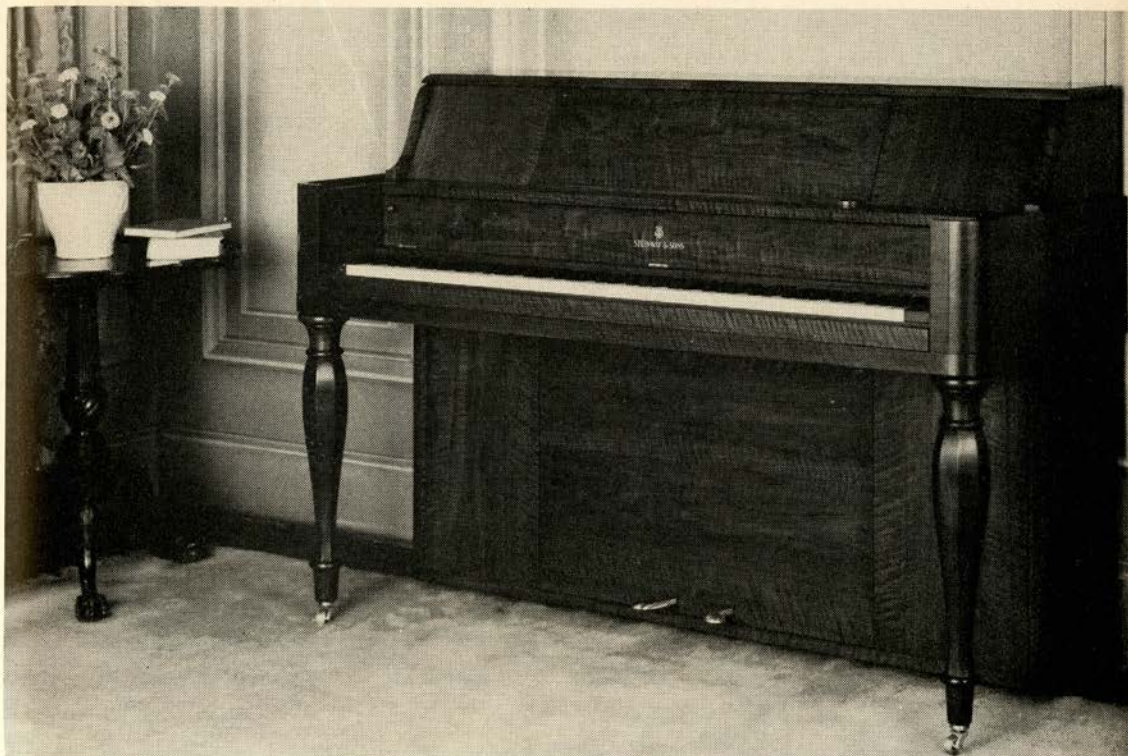

A New Steinway Makes Its World Premiere

New low price
... only

\$525

Convenient
terms

With great pride Sherman, Clay presents this new Steinway to San Francisco. It is one of the most beautiful instruments ever to come from the hands of Steinway craftsmen. It gives you traditional Steinway quality, Steinway responsiveness of action, Steinway tone . . . in a small instrument new in size, new in design and new in price. Small enough for the most compact room or apartment, it is available in authoritative Sheraton, Colonial and modern designs. It has never been possible to buy a Steinway for so little . . . the finest piano you can buy at the price.

Visit Sherman, Clay tomorrow and see this remarkable new Steinway.

STEINWAY IS EXCLUSIVE WITH SHERMAN, CLAY

NBC Artist Service

OF THE NATIONAL BROADCASTING COMPANY, INC.
A RADIO CORPORATION OF AMERICA SERVICE
GEORGE ENGLS, *Managing Director*

Opera Season 1939

FLAGSTAD MARJORIE LAWRENCE ELISABETH RETHBERG DUSOLINA GIANNINI
MELCHIOR HERTHA GLATZ JARMILA NOVOTNA MARTINELLI FRED DESTAL
Conductors: ERICH LEINSDORF
EDWIN McARTHUR

Concert Season 1939

| | | |
|---------------------|-------------------|----------------------------|
| <i>Sopranos</i> | PACIFIC COAST | ALEX. BRAILOWSKY |
| FLAGSTAD | DOUGLAS BEATTIE | JOSEF AND ROSINA |
| ANNE JAMISON | DONALD DICKSON | LHEVINNE |
| MARJORIE LAWRENCE | <i>Cellist</i> | ARTUR RUBINSTEIN |
| LINA PAGLIUGH | RAYA GARBOUSOVA | <i>Flautist</i> |
| <i>Contraltos</i> | <i>Violinists</i> | JOHN AMADIO |
| MARIAN ANDERSON | KREISLER | <i>Special Attractions</i> |
| HERTHA GLATZ | ROLAND GUNDRY | ARGENTINITA AND HER |
| <i>Tenors</i> | ERICA MORINI | SPANISH DANCERS |
| MARTINELLI | OSSY RENARDY | BALLET RUSSE DE |
| MELCHIOR | ISAAC STERN | MONTE CARLO |
| JAN KIEPURA | ZIMBALIST | COMEDIAN HARMONISTS |
| <i>Baritones</i> | <i>Pianists</i> | DICKSON AND |
| JOHN CHARLES THOMAS | RACHMANINOFF | GARBOUSOVA, in |
| | | Joint Recital |

Local Concert Management: Concert Division, San Francisco Opera Association
Booking Representative for California, Utah, Nevada, Arizona and Northwest Texas:
L. E. BEHYMER, Auditorium Bldg., Los Angeles
Northwest Representative: CLEONE POTTENGER, 111 Sutter Street, San Francisco



To the
Music Lovers of California

I extend my sincere wishes that this opera season will be most successful with greater praise for the musicians and their director, higher laurels for the artists, from an ever appreciating audience.

Angelo J. Rossi
President,

Angelo J. Rossi Co. INC.

45 GRANT AVE. FLOWERS DOUGLAS 8060

ARTISTS OF *San Francisco* OPERA COMPANY



RICHARD BONELLI



BIDU SAYAO



CHARLOTTE BOERNER



NINO MARTINI



DUSOLINA GIANNINI



NORMAN CORDON



FREDERICK JAGEL



MARJORIE LAWRENCE



MICHAEL BARTLETT



JANET REED



DOROTHY CORNISH



GEORGE STINSON



THELMA VOTIPKA



LESLIE GEORGE



ANDRE FERRIER



OLIVE PONITZ

MOËT & CHANDON

Champagne

The Moët and Chandon families have been associated with the history of Champagne and particularly with the development of Champagne wine for more than two centuries.



Moët & Chandon's Imperial Crown and White Seal are today examples of the highest art in Champagne manufacture.

Pacific Coast Distributors

GERALD F. HERRMANN CO.
300 Front Street, San Francisco



MEMBER, BOARD OF DIRECTORS,
SAN FRANCISCO OPERA
ASSOCIATION

THE SPLENDID RECORD OF

ARTHUR M. BROWN

AS A MEMBER OF THE

BOARD OF SUPERVISORS

and also in his public life and in civic affairs, merits his reelection by the voters of San Francisco on

TUESDAY, NOVEMBER 7th

ARTISTS OF *San Francisco* OPERA COMPANY



MARION SHARPE



EDWARD WELLMAN



STANLEY NOONAN



ALICE AVAKIAN



PAUL WALTI



ELIZABETH HACKETT



MONA PAULEE



ARTHUR COLIN HARVEY



KATHLEEN LAWLOR



ROY GARDEN



JUAN NAVARRO



SUE BELLE BROWNE



EVARISTO ALIBERTINI



LAURRAN CHINN



MARGARET RITTER



ALTON BERNHARD

From

DEL MONTE
to THE RITZ



KORBEL SEC
California
CHAMPAGNE

PRODUCED BY

F. KORBEL & BROS.

SONOMA COUNTY

CALIFORNIA

SAN FRANCISCO OPERA GUILD, INC.

MRS. HENRY POTTER RUSSELL, *Chairman*

MRS. EDWARD OTIS BARTLETT, *Vice-Chairman*

MRS. TURNER MCBAIN, *Chairman Membership Committee*

MILTON ESBERG, JR., *Secretary*

JERD SULLIVAN, *Treasurer*

GUARANTOR MEMBERS

Mrs. G. S. Achilles
 Mrs. Lloyd S. Ackerman
 C. R. Adams
 Mrs. Edson Adams
 Mr. and Mrs. Wallace M. Alexander
 Lucy H. and Edith W. Allyne
 Margaret Andrews
 Ettore Avenali

 Mrs. William Babcock
 Frazer Bailey
 Mr. and Mrs. George
 Washington Baker
 A. R. Baldwin
 Dr. Hans Barkan
 Dr. Otto Barkan
 Evelyn H. Barron
 Mary A. Baumgartner
 R. S. Beall
 Mr. and Mrs. F. N. Belgrano, Jr.
 Albert M. Bender
 David Benioff
 Mrs. Walter Bentley
 Mrs. A. Berenson
 Dr. Tholow Binkley
 Mr. and Mrs. Newton Bissinger
 Louis Bloch
 Edward J. Bloom
 Mr. and Mrs. Charles R. Blyth
 Dr. and Mrs. Walter W. Boardman
 Mrs. Angus Gordon Boggs
 Mrs. R. C. Bolton
 Effie Boyver
 Mrs. P. E. Bowles

Louise A. Boyd
 Dr. S. F. Boyle
 Mrs. Frederick W. Bradley
 H. Sewall Bradley
 Caroline and Katherine Breuner
 Elizabeth B. Brice
 Mrs. William Ellery Briggs
 Mrs. Philip Neville Brooke
 George W. Brooks
 Annie Florence Brown
 Arthur M. Brown, Jr.
 Carl G. Brown
 Hobson Brown
 Mrs. Louis C. Brown
 Ralph Brown
 Starr Bruce
 Frank E. Buck
 Mrs. Frank H. Buck
 Dr. and Mrs. Leonard W. Buck
 Thomas Buck
 Alice Butler

 Mr. and Mrs. John R. Cahill
 Dr. William Otis Calloway
 Mr. and Mrs. George T. Cameron
 Estelle Carpenter
 Mrs. G. W. Caswell
 Selah Chamberlain, Jr.
 Drew Chidester
 Charles A. Christen
 Herbert W. Clark
 Mrs. Tobin Clark
 Mrs. Warren D. Clark
 Herbert E. Clayburgh

Horace B. Clifton
 Newton Booth Coghill
 Mrs. John P. Coghlan
 Mr. and Mrs. George D. Cohn
 Mrs. Max M. Cohn
 Mr. and Mrs. Colbert Coldwell
 Persis H. Coleman
 S. Waldo Coleman
 H. D. Collier
 Mrs. Zac. Coney
 Mrs. W. B. Cope
 Dr. Frederick C. Cordes
 Mr. and Mrs. Chester R. F. Cramer
 Dr. Charles Crocker
 William W. Crocker
 George E. Crothers
 R. K. Davies
 Mrs. Charles J. Deering
 Mrs. Frank P. Deering
In memoriam
Frank Prentiss Deering
 Mr. and Mrs. Georges F. de Latour
 Countess Andre de Limur
 Frank H. Denman
 Mrs. Irene B. Dernham
 Mrs. Robert T. Devlin
 Mr. and Mrs. Marshall Dill
 Mrs. Samuel L. Dinkelspiel
 Katharine Donohoe
 Mrs. Frank R. Dray
 H. B. Drescher
 Mr. and Mrs. J. A. Ducournau
 Frank H. Dunne
 F. A. Dorn

Maestro
 NINO
 COMEL*
 Studios

*of Milan, Italy. Formerly Asst. Conductor, San Francisco Opera Association. Teacher of Josephine Tumminia and other leading singers.

376 SUTTER ST. DOUGLAS 6379

VOICE-COACHING-ENSEMBLE OPERA CLASSES

FRANCES HATHAWAY ASSISTANT EXBROOK 4958

Soprano. Formerly of the S. F. Opera Association.

ROBERT GRAHAM PARIS TEACHER-ACTOR ORDWAY 7579

Underlying sciences of acting, diction acting, microphone technique.

EDITH CAUBU PUPIL OF EUROPEAN ARTISTS DOUGLAS 0269

Piano and Harmony.

GINA LANA SKYLINE 9660

Italian and French Languages.

SAN FRANCISCO'S CIVIC CENTER

A tribute to our enterprising public officials and citizens!

"Make no little plans, they have no magic to stir men's blood and probably in themselves will not be realized; make big plans, aim high in hope and work, remembering that a noble logical diagram once recorded will never die."

—DANIEL H. BURNHAM.

SAN FRANCISCO'S thirty-four million dollar Civic Center, a dream two decades ago, an accomplished fact today.

Today, thanks to our far-sighted and progressive public officials and citizens, San Francisco has the most beautiful Civic Center in the United States.

The New City Hall, the Exposition Memorial Auditorium, the State Building, the

Public Library, the Federal Building, the Opera House and Veterans' Building are an eloquent expression of the artistic, cultural and social life of San Francisco.

San Francisco is the first city in the United States to support a symphony orchestra.

The only Civic Opera House in the United States. The city of San Francisco is justly proud of its impressive grandeur.

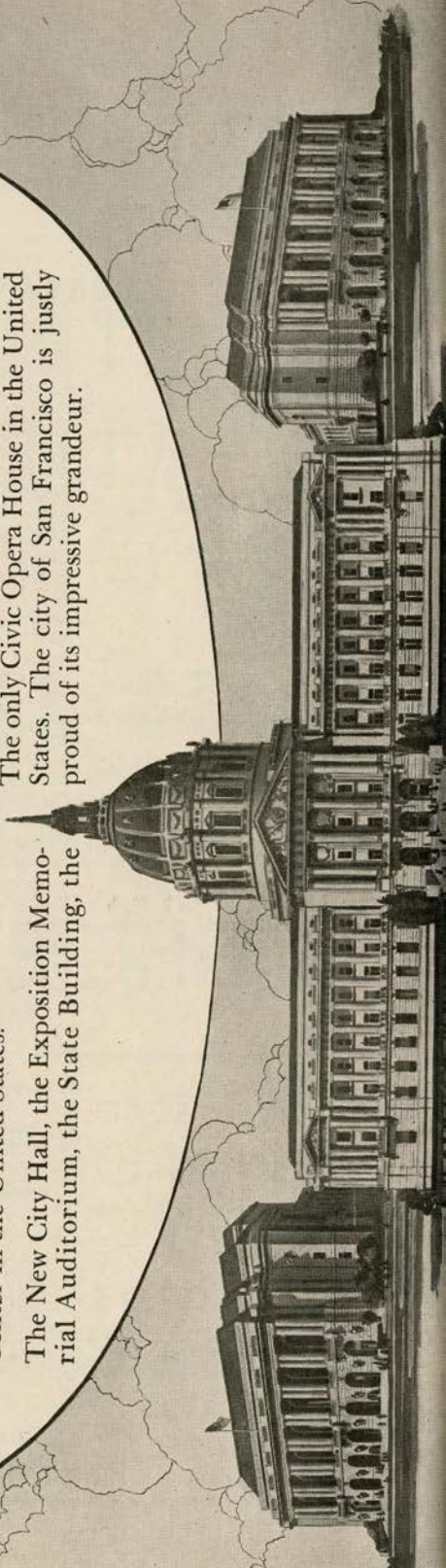

GUARANTOR MEMBERS *continued*

- Mrs. Dunn Dutton
 A. W. Eames
 Mrs. George Elliott Ebright
 Mrs. J. W. Edwards
 Albert L. Ehrman
 Mrs. Alfred Ehrman
 Sidney M. Ehrman
 Mrs. S. W. Ehrman
 *Milton H. Esberg
 Mr. and Mrs. Paul I. Fagan
 Lionel B. Feigenbaum
 Mrs. Louis Feigenbaum
 Mrs. Charles N. Felton
 Excelentissima Maria Antonia Field
 Mr. and Mrs. Mortimer Fleishhacker
 Mr. Mortimer Fleishhacker, Jr.
 Mrs. Carrie H. Fleishman
 John L. Flynn
 Mrs. J. A. Folger
 John F. Forbes
 R. C. Force
 Edward T. Ford
 J. E. French
 W. H. French
 William Fries
 Maurice A. Gale
 Mrs. Alice Gartenlaub
 Mark L. Gerstle
 D. Lyle Ghirardelli
 Mrs. Domingo Ghirardelli
 Mrs. L. Ghirardelli
 George B. Gillson
 Mrs. John Glasson
 A. J. Gock
 Celene and Lutie D. Goldstein
 Louis S. Goldstein
 Mrs. Ludovica D. Graham
 Mr. and Mrs. Joseph T. Grant
 Gerald H. Gray
 Mrs. Andrew G. Griffin
 Mr. and Mrs. Berthold Guggenlime
 Mrs. Leon Guggenlime
 Gustav Gumpel
 Louis S. Haas
 Mr. and Mrs. William Haas
 Mrs. Walter A. Haas
 Mrs. J. F. C. Hagens
 Marshall Hale
 Mrs. Prentiss Cobb Hale
 Reuben B. Hale
 Frederic W. Hall
 Herbert E. Hall
 Mrs. Jura Lawrence Hall
 W. F. Hanrahan
 Mrs. Robert D. Harden
 Mrs. L. W. Harris
 Maurice E. Harrison
 Mrs. Russell P. Hastings
 Mr. and Mrs. Elystus Hayes
 Arthur W. Hazen
 Timothy Healy
 Edith Hecht
 Mrs. E. S. Heller
 Walter D. Heller
 Walter S. Heller
 Mrs. I. W. Hellman
 Mrs. Robert B. Henderson
 Mrs. Harry Hill
 Leslie W. Hills
 Mr. and Mrs. Reuben W. Hills, Jr.
 Mr. and Mrs. Harry H. Hilp
 Carl Hoffman
 Oscar Hoffman
 Osgood Hooker
 Mrs. Herbert Hoover
 Mrs. H. A. Hornlein
 George H. Hotaling
 Marian Huntington
 Mrs. Joseph Hyman
 Mrs. James Irvine
 S. Nicholas Jacobs
 Mrs. Frank L. Jeddiss
 Mrs. Ira Kahn
 Mr. and Mrs. Samuel Kahn
 Henry Kaiser
 Mr. and Mrs. George R. Keast
 Mrs. Charles J. Keenan
 Mr. and Mrs. Charles Kendrick
 Mr. and Mrs. Arthur Dale King
 Dale King
 Percy L. King
 R. W. Kinney



THE PERFECT CHOICE

FOR DINNER BEFORE

THE OPERA ★ COCKTAILS

AFTER THE OPERA

THE
 REDWOOD ROOM

THE CLIFT

cyclax
 of London

*beg to announce that their
 famous beauty prepara-
 tions will be sold exclu-
 sively in San Francisco*

by

NELLY GAFFNEY

INC.

354 POST STREET

SAN FRANCISCO



San Francisco's Smartest
New Informal Rendezvous!

the BEACHCOMBER

A gay club with the the easy in-
formality of Bali. Ask for the
twenty-ounce "Beachcomber
Special". See the lovely girls
dive for real ocean pearls!

Music • Dancing
Entertainment

• FRANCISCO & GRANT ON TELEGRAPH HILL •

BELFAST

★
Manufactured
by the makers
of
BELFAST
Dry
GINGER ALE
Famous
Since 1877



Sparkling
Water

PURE, wholesome and delightful to
the taste, Belfast Sparkling Water is
the ideal table beverage . . . it is *supreme*
among the better mixers—heightens
the flavor of other beverages and gives
longer-lasting sparkle in the glass.

NEW CENTURY BEVERAGE CO.

820 Pacific Avenue

DOuglas 0547

San Francisco

GUARANTOR MEMBERS *continued*

| | | |
|---------------------------------------|----------------------------------|----------------------------------|
| Mrs. Josephine R. Kleinjung | S. Lowengart | Mr. and Mrs. Robert Watt Miller |
| Mrs. William E. Kleinsorge | Mr. Alan J. Lowrey | Mrs. Maxwell C. Milton |
| Mrs. Lora J. Knight | Dr. Albert F. Lucchetti | Henrietta Moffat |
| Mr. and Mrs. Samuel Knight | Rearden T. Lyons | Herbert C. Moffitt |
| Otto Koenig | James A. McAllister | J. K. Moffitt |
| Mrs. Eva Heller Kohn | A. M. McCarty | Kenneth Monteagle |
| Caroline Korbel | Mrs. William H. McCormick | Louis F. Monteagle |
| Martha Korbel | Mr. and Mrs. Angus D. McDonald | Paige Monteagle |
| Mrs. Marcus S. Koshland | Mrs. Mark L. McDonald | Mrs. Joseph A. Moore |
| Frederick J. Koster | F. S. McGinnis | Mrs. H. W. Morgan |
| Mr. and Mrs. Edwin V. Krick | John A. McGregor | *Mrs. A. F. Morrison |
| Albert G. Lang | John D. McKee | Mrs. Juliet E. O. Munsell |
| Mrs. James P. Langhorne | Mrs. Alfred McLaughlin | Mrs. C. E. Musto |
| Mr. and Mrs. John Larson | Mr. and Mrs. Frederick W. McNear | Guido J. Musto |
| Mrs. Charles G. Lathrop | Mrs. George P. McNear | Laura Musto |
| Leland S. Lathrop | John N. McVay | Ralph R. Nelson |
| Dr. Mary Layman | Mr. and Mrs. Errol MacBoyle | Newton H. Neustadter |
| William Leib | Graeme K. MacDonald | Hugo D. Newhouse |
| J. B. Levison | Mr. and Mrs. Grover A. Magnin | Mrs. Alfred Newman |
| Mr. and Mrs. Jesse N. Lillenthal, Jr. | Mrs. J. W. Mailliard, Jr. | Mr. and Mrs. John Francis Neylan |
| Mr. and Mrs. Philip N. Lillenthal | A. C. Mattei | Mrs. Stanhope Nixon |
| Mr. and Mrs. Samuel Lillenthal | Evelyn Mendessolle | Mr. and Mrs. Charles G. Norris |
| Clarence R. Lindner | Gaetano Merola | Mary L. Obujen |
| F. L. Lipman | Charles W. Merrell | Clarence M. Oddie |
| Dr. and Mrs. Hans Lisser | Mrs. H. C. Merritt, Jr. | Benjamin J. Older |
| Mr. and Mrs. David Livingston | Mrs. George H. C. Meyer | Edwin L. Oliver |
| James K. Locheid | Viola L. Meyer | W. H. Orrick |
| Mrs. William M. Loftus | C. F. Michaels | Charles R. Page |
| M. E. Lombardi | Mr. and Mrs. C. O. G. Miller | Mrs. S. H. Palmer |
| | Mrs. Harry East Miller | Armando Pedrini |

DUCHESS SANDWICHES

PROSPECT 2131



1438 CALIFORNIA ST.

ALL TYPES OF PARTY SANDWICHES FOR THE
FASTIDIOUS HOSTESS

John Walker & Co.

WINES AND SPIRITS

Established 1933

All Standard Brands at Competitive Prices

FREE DELIVERY SERVICE: San Francisco, the Peninsula and Transbay Districts
CHARGE ACCOUNTS INVITED • CATALOG MAILED ON REQUEST

111 MONTGOMERY STREET

GARFIELD 1132-33

Kajetan Attl



KAJETAN ATTL'S HARP ENSEMBLE

First Harpist with San Francisco Symphony for twenty-six consecutive years. (Beginners or advance students phone for appointment. (When buying or renting a harp only an experienced harpist can advise correctly.

1030 BUSH STREET
STUDIO No. 6

PHONE ORDWAY 6367 SAN FRANCISCO

Large Stock of Harps for Sale or Rent



GUARANTOR MEMBERS *continued*

| | | |
|------------------------------|------------------------------------|----------------------------------|
| Mrs. Grattan D. Phillips | Else Schilling | Mr. and Mrs. R. M. Tobin |
| Mr. and Mrs. G. Pisani | Dr. Walter Schilling | Morley Thompson |
| A. Poladian | Mrs. E. G. Schmiedell | Mr. and Mrs. Ernest J. Torregano |
| Mr. George Pope | Hannah M. Schwabacher | George E. Townsend |
| Mrs. Ashton Potter | James H. Schwabacher | Helen Towne |
| J. Sheldon Potter | A. E. Schwabacher | Mrs. A. S. Tubbs |
| Mr. and Mrs. Stanley Powell | Mrs. Louis A. Schwabacher | Mr. and Mrs. Nion R. Tucker |
| N. R. Powley | R. S. Shainwald | Mrs. Edward Van Bergen |
| Mrs. Warren S. Quinn | Mr. and Mrs. R. H. Shainwald | Mrs. Daniel Volkmann |
| Mrs. J. C. Raas | Mrs. Frank M. Sheldon | Johanna M. Volkmann |
| *Carl Raiss | F. R. Sherman | Mrs. William G. Volkmann |
| Jane D. Rawlings | J. F. Shuman | G. A. Voute |
| R. F. I. Raymond | Mrs. A. H. Siegfried | George Wagner |
| A. S. Rees | May Sinsheimer | Mr. and Mrs. Hubert M. Walker |
| Mrs. J. W. Reid | Mrs. Edgar Sinton | Randolph C. Walker |
| Mrs. Mark L. Requa | Charles W. Slack | Mrs. Bradley L. Wallace |
| Mrs. B. S. Revett | Mrs. Leon Sloss | Mrs. Clarence R. Walter |
| Dr. Ralph A. Reynolds | Mrs. Leon Sloss, Jr. | Whitney Warren, Jr. |
| George H. Roos | Mrs. M. C. Sloss | Mrs. W. O. Wayman |
| Madame A. Roos | Stanley C. Smallwood | R. W. Weber |
| Robert A. Roos | Charles Watt Smith | C. A. Webster |
| Mrs. Charles H. Rosenbaum | Dr. Wallace B. Smith | Michel Weill |
| Arthur S. Rosenblatt | Mrs. Edward B. Stanwood | R. M. Welch |
| Leland S. Rosener | Mrs. Sigmund Stern | Mrs. Guy C. Whitaker |
| Mrs. Angela Wing Roth | William W. Stout | *L. C. Whitaker |
| Mr. and Mrs. William P. Roth | Dr. and Mrs. John Philip Strickler | L. C. Whitaker |
| Mrs. Henry Potter Russell | Walter H. Sullivan | Robert L. Wiel |
| Mrs. J. Salkey | Mr. and Mrs. Alfred Sutro | Martha Wilcox |
| Mrs. M. J. Savage | George C. Thierbach | Stephen Williams |
| Betty Saxe | J. H. Threlkeld | Mrs. Clinton E. Worden |
| A. E. Sbarboro | William Timson | Mr. and Mrs. Allen Wright |
| Horace H. Scales | Mr. and Mrs. Cyril Tobin | Mr. and Mrs. Harold L. Wright |
| Carl Schaubye | | Mr. and Mrs. F. A. Zane |
| | | Mrs. V. Zaruba |
| | | J. D. Zellerbach |

**In Memoriam.*

Guarantor Member Organizations

| | | |
|-----------------------------|---------------------------|-------------------------|
| Baldwin Piano Company | Lovina Hund, Inc. | Podesta and Baldocchi |
| Blum's | H. Liebes and Co. | Palace Hotel |
| Borden's Dairy Delivery Co. | Livingston Bros., Inc. | Ransohoff's |
| Bullock and Jones Company | Hotel Mark Hopkins | Roos Bros. |
| Carrick and Peterson | Munson School | Sir Francis Drake Hotel |
| City Transfer Company | Musicians' Union | Hotel St. Francis |
| Columbia Broadcasting Co. | National Broadcasting Co. | St. Francis Beauty Shop |
| Davis-Schonwasser Co. | Nelly Gaffney | Shreve and Co. |
| The Emporium | The Oakland Forum | Sommer and Kaufmann |
| Fairmont Hotel | O'Connor, Moffatt and Co. | May P. Walsh |
| S. and G. Gump Co. | Pisani Printing Co. | Yellow Cab Company |

San Francisco Conservatory of Music, Inc.

23RD YEAR

3435 SACRAMENTO STREET

WALNUT 3496-3497

OFFERS A THOROUGH MUSICAL EDUCATION

Day and Evening Instruction in:

| | | | | |
|--------|----------|---------------|--------------|-----------|
| PIANO | VOICE | SIGHT SINGING | EAR TRAINING | ORCHESTRA |
| VIOLIN | ORGAN | HARMONY | MUSICIANSHIP | CHORUS |
| CELLO | CLARINET | FORM | COUNTERPOINT | ENSEMBLE |

NORMAL COURSES WITH DIPLOMA · SPECIAL CHILDREN'S CLASSES

BRANCHES IN OTHER CITIES

GUILD MEMBERS

- Frank Adams
 Mrs. Harry Alderson
 Mrs. Douglas Alexander
 Mrs. Herbert Alward
 Jane Anderton
 Mrs. Berrien Anderson
 Vera Armstrong
 Mrs. Walter Arnshein
 Mrs. Ellen Auginbaugh
 LeRoy M. Backus
 Mr. George Baldwin
 Mrs. Charles Banks
 Mrs. Walter Barnwell
 Mrs. Edward Otis Bartlett
 Mrs. Samuel Bauer
 Mrs. Charles Beardsley
 Mrs. R. P. Beckham
 Mrs. Reed Bekins
 A. M. Benfield
 Geo. H. Benioff, Inc.
 Mrs. Alan Benner
 Mrs. George Edwin Bennett
 Mrs. Charles Bentley
 Florence Bentley
 Mr. R. I. Bentley, Jr.
 Mrs. Whitney Bentley
 Jessie E. Benton
 Mrs. W. H. Berg
 Mrs. Samuel Berger
 Mrs. Charles N. Black
 Jennie M. Blair
 Mrs. Naoum Blinder
 Mrs. Fred Bloch
 Ruth V. Bloch
 Marjorie Blyth
 Mrs. Charles P. Boone
 Bessie Bowie
 Mrs. George Bowles
 Mary Bowles
 Mrs. James Parks Bradley
 John Lockwood Bradley
 Mrs. Edward H. Bransten
 Mrs. Harry Brawner
 Mrs. W. P. F. Brawner
 Mrs. Leila V. Bray
 Ann Breeden
 John N. Breeden
 Mrs. John Breuner
 L. H. Brinck
 Mrs. Emil Brisacher
 Mrs. Abraham Lincoln Brown
 Mrs. Arthur Brown
 Mrs. Cabot Brown
 Mrs. James Brown
 Mrs. Hillyer Brown
 Mrs. Frank E. Buck
 Mrs. R. P. Bullard
 Barbara Burke
 Mrs. Emerson Butterworth
 Leonore Byrne
 Paul F. Cadman
 Harry Camp
 Mrs. Harry Camp
 Mrs. Arthur William Carlson
 Russell Carpenter
 Arthur F. Carraza
 Mrs. Henry Cartan
 Mrs. Paul W. Case
 Castillejo School
 Camille Cavalier
 Barbara Chadwick
 George Chadwick, Jr.
 Ellen P. Chamberlain
 A. L. Chickering
 Mrs. Sherman Chickering
 Frederick J. Clark
 Mrs. Vincent F. Clark
 Mrs. Leo J. Clayburgh
 John P. Coghlan
 Mrs. Robert L. Coleman, Jr.
 Mary R. Conlin
 Mrs. George A. Connelly, Jr.
 Mrs. Arthur Connick
 Ethel Cooper
 Sheldon Cooper
 Mrs. Malcolm Cravens
 Mona Crellin
 Templeton Crocker
 Mrs. Thomas Crowley
 Bartley C. Crum
 Miriam Cutter
 Mrs. Gardner Dailey
 Mrs. John Daly
 Mrs. John Danish
 Mrs. Harold Davenport
 Mrs. Marie Hicks Davidson
 Mrs. Ralph K. Davies
 Mrs. John Davis
 Mrs. H. Ward Dawson
 Mrs. William Day
 Christian De Guigne
 Mrs. S. T. DeLee
 Mrs. Walter De Martini
 Mrs. William Denman
 Mrs. A. R. Dennis
 Mrs. Richard Derby
 Mrs. Monroe E. Deutsch
 Mrs. Russell M. Dickson
 Mrs. Hugh Dobbins
 Mrs. Warrington Dorst
 Dominican College of San Rafael
 Dominican High School
 Mrs. Earl S. Douglass
 Mrs. Eldridge A. Douglass
 Mrs. Paul M. Downing
 Mrs. H. Arthur Dunn, Jr.
 Mrs. Herbert Dunn
 Mrs. Hubert Dunn
 Mrs. Charles Dunphy
 Mrs. Grayson Dutton
 Mrs. Henry Foster Dutton
 Mrs. Thomas Dwyer
 Mrs. James R. Edwards
 Mrs. George Elmann
 Mrs. David Eisenbach
 Miriam M. Elkus
 Mrs. Hanna Erickson
 Ernest Esberg
 Mrs. H. Feldheim
 Mrs. Barlow Ferguson
 Mr. Arturo Fernandez
 Mrs. Carlos Fernandez
 Gertrude Field
 Mrs. Walter Filer
 Mrs. R. M. Fitzgerald
 Mrs. William M. Fitzhugh
 Mrs. William M. Fitzhugh, Jr.
 Mrs. Herbert Fleishhacker
 Mrs. Herbert Fleishhacker, Jr.
 Mrs. Harold A. Fletcher
 Mrs. Lawrence S. Fletcher
 Mrs. B. C. Floyd
 Mrs. George Force
 Mrs. Lawrence Ford
 Mrs. Charles J. Foster
 Mrs. S. E. Fraser
 Mrs. James Freeman
 Mrs. Harvey C. Fremming
 Mrs. Frank H. Fries
 Mrs. George B. Fry
 Mrs. Dana Fuller
 Mrs. W. Parmer Fuller, Jr.
 Adela C. Gantner
 Mrs. John O. Gantner
 Mrs. Alfred Ghirardelli
 Mrs. Harry Gittings, Jr.
 Mrs. J. H. Glide
 Jane Goodfellow
 Mrs. J. D. Goodfellow
 Mrs. Joseph Grace
 Mrs. Joseph D. Grant
 Mrs. Spencer Grant
 Mrs. A. E. Graupner
 Mrs. C. R. Gray
 Nancy Gray
 Mrs. W. J. Gray
 Anne A. Greene
 Mrs. Frederick L. Greenlee
 Mrs. F. S. Greenlee
 Mrs. George Grey
 Mrs. Horace Guittard, Jr.
 Mrs. George Gunn
 Morgan A. Gunst
 Rhoda Haas
 Mrs. Newton J. Hale
 Mrs. Frank Hall
 Eminel P. Halsted
 Mrs. Eminel P. Halsted
 Mrs. Charles C. Hannah
 Mrs. John Lindsay Hanna
 Mrs. Richard J. Hanna
 Albert A. Hansen
 George D. Hart
 Harry Hastings, Jr.
 Mrs. Harry Hastings, Jr.
 Mrs. Richard Heimann
 Mrs. Frederick Hellman
 Mrs. Frederick B. Henderson
 Mrs. Wellington S. Henderson

MUSIC ALBUM



14 TILLMAN PLACE

[OFF GRANT AVENUE]

EXBROOK 5738

RENA LAZELLE

VOCAL TEACHER
and COACH of the

San Francisco Conservatory of Music

All branches of the Vocal Art
including an Opera Class

Recent performances: *Romeo and Juliet*,
October 5 and 9.

In preparation: *Don Pasquale, Samson and
Delilah.*

Twenty pupils singing professionally
in California

PHONE WALNUT 3307

GUILD MEMBERS • continued

Mrs. B. J. Henley
 Edmond E. Herrscher
 Mrs. A. W. Hewlett
 Nancy Heywood
 Mrs. J. Wayne Higson
 Mrs. Harold Hill
 Mrs. H. A. Hilmer
 James M. Hind, Jr.
 Mrs. Harold Hjelm
 Mrs. Clifford P. Hoffman
 Mrs. St. George Holden
 Mrs. Arthur Hooper
 Peggy Hooper
 Mrs. Robert Hotle
 Mrs. Charles Howard, Jr.
 Gertrude Howard
 Mrs. Thomas Carr Howe, Jr.
 Mrs. Ernest Hueter
 Mrs. John G. Hurd
 Mrs. F. C. Hutchens
 Mrs. Richard Hyde
 Mrs. Edwin Irvin
 Mrs. D. C. Jackling
 Mrs. James Jackman
 Georgia Johnson
 Harold I. Johnson
 Mrs. Clarence Loran Johnston
 Mrs. Elizabeth Jongeneel
 Joseph's
 Barbara Kahn
 Mrs. Henry Kaiser
 Mrs. Walker Kamm
 Mrs. S. Kauffman
 Mrs. Edward D. Keil
 Mrs. Russell D. Keil
 Mrs. Richard Kelly
 Mrs. Gerald D. Kennedy
 Mrs. S. D. Kilpatrick
 Martha King
 Mrs. C. N. Kirkbride
 Mrs. Robert C. Kirkwood

Mrs. Robert C. Kirkwood, Jr.
 Mrs. Henry S. Kirsted
 Mrs. Boris Kitchen
 Mrs. Leroy H. Kitts
 Mrs. J. R. Kleinjung
 Mrs. George Kleiser, Jr.
 Mrs. William F. Knowland
 Mrs. John B. Knox
 Mrs. Robert Koshland
 Mme. Johanna Kristoffy-Onesti
 Mrs. H. N. Kuechler, Jr.
 G. Lachman
 Mrs. G. Lachman
 Mrs. Lee Laird
 Mrs. Charles Land
 Mrs. Rodger D. Lapham
 Frances Cary Lawrence
 Rena Lazelle
 Mrs. William Leib
 Sidney Liebes
 Mrs. Eugene Lent
 Mrs. George H. Lent
 Michael Lerner
 Frances Marie Lilienthal
 Mrs. Eric Liljencrantz
 Mrs. Hugh Littlejohn
 Edith Livermore
 Mrs. Carl Livingston
 Mrs. John Logan
 Mrs. Samuel Lowe
 Mrs. George Lowry
 Mrs. William Palmer Lucas
 Mrs. Irving Lundborg
 Genevieve Lyman
 Mrs. Oliver B. Lyman
 Betty Lyon
 Mrs. J. P. McBaine
 Mrs. Turner McBaine
 Mrs. Atholl McBean
 Mrs. Douglas McBryde
 Mrs. Richard McCullough

Mrs. R. P. McCullough
 Mr. Garret W. McEnerney
 Mrs. Garret W. McEnerney
 Garret W. McEnerney
 Mrs. Joseph McKeon
 Mrs. D. E. McLaughlin
 Marjorie N. Maas
 Suzanne MacDonald
 Nellie F. Mahoney
 Mrs. A. Page Mailliard
 Mrs. Thomas P. Mailliard
 Walter Main
 Dr. Ergo A. Majors
 Mrs. Paul S. Marrin
 Mrs. J. Howard Marshall
 Mrs. Will S. Marshall
 Frances L. Mein
 Mrs. William Wallace Mein
 Mrs. W. W. Mein, Jr.
 Margaret M. Merrillon
 Mrs. John B. Metcalf
 Mrs. Alfred Meyer
 Mrs. Wilson Meyer
 Mrs. Robbins Milbank
 J. Paul Miller
 Mrs. Edward M. Mills
 Gwladys Mills
 Mrs. Henry B. Mills
 Mrs. Walton N. Moore
 Jane Angela Moran
 Mrs. Ramsay Moran
 Dr. Grace Morley
 Alicia Mosgrove
 Mrs. F. A. Mountford
 Mrs. Joseph Musto
 Mrs. Howard C. Naffziger
 Mrs. Stanlus Z. Natcher
 Mrs. Adolph Nathan
 Janet K. Nelson
 Julia M. Neppert
 Edgar Newcomb



Tropical luxury comes to Maiden Lane's Blue Lagoon. Excellent cuisine, fine wines, long cool drinks that will give you delusions of grandeur. Prices are popular.

The Blue Lagoon
 153 Maiden Lane • Douglas 3637

SHEET MUSIC

OPERA SCORES
 LIBRETTOS
 CHAMBER MUSIC

*The Best from the Catalogs
 of All Publishers*

at

GROBE MUSIC CO.

INCORPORATED

310 Sutter St. • San Francisco
 EXbrook 0442

GUILD MEMBERS * continued

Mrs. George Newhall
 Mrs. E. L. Norberg
 Mrs. George W. Nickel
 Mrs. Nellie Miller Nickel
 Mrs. William Noble
 Mrs. Jack Okell
 Katherine O'Dea
 Mrs. A. Leslie Oliver
 Mrs. William Letts Oliver II
 Mrs. Warren Olney, Jr.
 Seville S. Oppen
 Mrs. Julius Oppenheimer
 Mrs. Selby Oppenheimer
 Mrs. William H. Orrick
 Barbara Parrott
 Barbara Peart
 Sheila Peart
 Mrs. Oscar Perry
 Dr. James Pfister
 Mrs. Raymond Phelps
 Mrs. Herman Phleger
 H. D. Pillsbury
 Mrs. George A. Pope, Jr.
 Mrs. M. C. Porter
 Mrs. Langley Porter
 Mrs. H. A. Powell
 Margery Powell
 Stanley Powell, Jr.
 Mrs. John M. Preston
 Mrs. Thomas Quinlan
 Mrs. Malcolm A. Ramsey
 Mrs. Robert L. Rauer
 Mrs. Lloyd R. Reynolds
 Mrs. H. Dunning Rich
 Mrs. Dexter N. Richards
 Mrs. Hall Roe
 Mrs. Leon Roos
 Mrs. Walter Sage Rountree
 F. W. Rubke
 Daniel T. Ruggles
 Mrs. Ansley K. Salz
 Mrs. Remo Sbarboro
 Gemma Scatena
 Mrs. Rudolph Schilling
 Mrs. Therese Schuckl
 Mrs. Robert S. Schurman
 Mrs. Bert C. Scott

Nancy Scott
 Mrs. Robert Searles
 Mrs. W. H. Sellander
 Martha Shaefer
 Sheridan & Bell
 Mrs. Fred R. Sherman
 Barbara Shields
 Mrs. Cornelia G. Shook
 Nancy Short
 Mrs. Rose Silver
 Mrs. Frank Sloss
 Cecelia Smith
 Mrs. Melville L. Smith
 Mr. Nicol Smith
 Mrs. Nicol Smith
 Mrs. Scott Knight Smith
 Mrs. Frank A. Somers
 Mrs. George B. Somers
 Mrs. Ralph Soto-Hall
 Mrs. B. C. Soule
 Jane Spieker
 Mrs. Warren Spieker
 Jane Standifer
 Mrs. F. Stauffacher
 Mrs. Max Steiner
 Hilda Steinhart
 Mrs. Ralph J. A. Stern
 R. D. Stephens, III
 Mrs. Harley Stevens
 Mrs. Lawrence Strassburger
 Mrs. Butler Sturtevant
 Mrs. Jerd Sullivan
 Mrs. John A. Sutro
 Mrs. Oscar Sutro
 Oscar Sutro, Jr.
 Mrs. Oscar Sutro, Jr.
 Mrs. Alfred B. Swinerton
 Jane Swinerton
 Mrs. Andrew Talbot
 Mrs. Augustus Taylor, Jr.
 Lady Lionel Tennyson
 Mrs. Thomas A. Thacher
 Mrs. Ferdinand Theriot
 Barbara B. Thompson
 Mrs. Joseph Tobin
 Mrs. Parker Toms
 The Town House

Tallant Tubbs
 Florian Turner
 Margaret M. Turner
 Nan Tucker
 Mrs. W. T. Van Voris
 Mrs. Sidney M. Van Wyck
 Mrs. H. B. Viedt
 Jane Volkann
 Mrs. Damon Wack
 Mrs. Norman Waggoner
 Mrs. Richard Walker
 Mrs. Willis Walker
 Mary Wallace
 William R. Wallace, Jr.
 Mrs. William R. Wallace, Jr.
 Mrs. Edgar Walter
 Mrs. G. R. Ward
 Mrs. Lingan Warren
 Mrs. C. M. Weatherwax
 Mrs. Richard Westphal
 Mrs. Frederick Wheeler
 Mrs. S. K. Whipple
 Mrs. Randolph Whiting
 Mrs. Eli Wiel
 Mrs. Brayton Wilbur
 Florence Williams
 Mrs. H. R. Williar
 Mrs. Frank Gloucester Willis
 Mary E. Wilson
 Georgea Wiseman
 Mrs. Dean Witter
 Mrs. Wendell Witter
 Mrs. George M. Wolff
 Mrs. Paul Wood
 Mrs. Walter Wood
 Mrs. William Wallace Woods
 Mrs. Theodore Wores
 Florence Wright
 William Wilson Wurster
 Alexander Young, Jr.
 Mrs. Alfred Young
 Mrs. Dwayne Young
 Mrs. William Younger
 Mrs. Harold L. Zellerbach
 Edgar T. Zook

for the Opera

PRECIOUS GEMS

. . . exclusive New Jewelry Creations

. . . Rare Antique Jewelry

. . . a superb Collection

from PHILIP KLEIN

MANUFACTURERS of MODERN JEWELRY
 IMPORTERS of ANTIQUE JEWELRY

519 GRANT AVENUE

GUARD HOME AND GARDEN



SAFE CLEAN SURE

SCHRADER'S ANT POWDER

AND SYRUP

AT ALL DRUG - GROCERY - HARDWARE - SEED STORES

BERTRAM C. BEST
 DENTIST

780 FLOOD BUILDING
 SAN FRANCISCO

TELEPHONE SUTTER 0736



COSTLY COMPLIMENT

MR. A: What are you doing up here at the City Hall, Jim? In trouble with the law?

MR. B: No, not so far. I've just been trying to learn something about the law.

MR. A: How so?

MR. B: Well, I guess this is my twentieth visit out here. Dick Roe appointed me his executor, you know. He tried to pay me a compliment . . . *



To name a friend executor of your Will may turn out to be an imposition. And perhaps costly to your heirs, through his illness, absence, or untimely death. Why not investigate the ability of your bank to act as executor? Ask for booklet.

Trust Department

SAN FRANCISCO
Market at Montgomery
Market at Grant Avenue

**Wells Fargo Bank
& Union Trust Co.**

ONCE A MANCHU'S COAT...
of intricate needlepoint on
grenadine. Typical of Gump's
style-wise use of traditional
lines, exotic fabrics. Other
hostess gowns, lounging apparel,
evening wraps...an Immediate
Wear Collection or made
to your order...of tribute silks,
imperial cut velvets, metal
brocades. Equally
original bags and jewelry.



Gump's

250 POST STREET

*Known the world over, Gump's for seventy-seven years
has symbolized San Francisco's love of fine things.
Jade, bronzes, porcelains, stone sculpture...objets d'art, ancient and modern*

SAN FRANCISCO OPERA ASSOCIATION

GAETANO MEROLA, GENERAL DIRECTOR



CHARLOTTE BOERNER



GEORGE STINSON

Special Performance
at
Popular Prices

Double Bill

SAN FRANCISCO OPERA COMPANY

I Pagliacci

Opera in two acts (in Italian)
Music by Leoncavallo

THE CAST

Canio GEORGE STINSON
Nedda CHARLOTTE BOERNER
Tonio RICHARD BONELLI
Beppe LUDOVICO OLIVIERO
Silvio GEORGE CEHANOVSKY

Peasants and Villagers

GAETANO MEROLA
Conductor

ARMANDO AGNINI
Stage Director

WILLIAM TYROLER
Chorus Master

SAN FRANCISCO OPERA BALLET

Coppelia

Ballet in three acts. Music by Delibes.
Choreography by Willam Christensen

THE CAST

Swanhilde JANET REED
Frantz WILLAM CHRISTENSEN
Coppelius EARL RIGGINS
Burgomaster DEANE CROCKETT
Peasants and Villagers

Soloists, Principal Dancers and Corps de Ballet
COMPANY OF 60

WILLEM VAN DEN BURG
Conductor

WILLAM CHRISTENSEN
Ballet Master

OPERA HOUSE · TUESDAY EVE., OCTOBER 31, at 8:00

TICKETS: \$2.50, \$2.00, \$1.50, \$1.00 AT SHERMAN, CLAY



Announcing!
EXTRA PERFORMANCE

— of —

TRISTAN
UND
ISOLDE

— with —

KIRSTEN FLAGSTAD LAURITZ MELCHIOR
HERTHA GLATZ JULIUS HUEHN
ALEXANDER KIPNIS GEORGE CEHANOVSKY
LUDOVICO OLIVIERO LOUIS D'ANGELO
LESLIE GEORGE

Conductor, EDWIN McARTHUR

POPULAR SERIES PRICES

| | | | |
|------------------|--------|----------------------|--------|
| Orchestra | \$5.00 | Dress Circle | \$3.50 |
| Box Seats | 5.00 | Balcony Circle | 2.75 |
| Grand Tier | 5.00 | Balcony | 2.00 |

TICKETS AT SHERMAN, CLAY BOX OFFICE

Sutter and Kearny Streets

EXbrook 8585

OPERA HOUSE, THURSDAY EVENING, NOV. 2, 7:45

SHE HAS THRILLED YOU IN OPERA . . .
. . . NOW HEAR HER IN CONCERT

"The First Living Singer"

KIRSTEN FLAGSTAD

IN TWO CONCERTS
with OPERA ORCHESTRA OF 72
EDWIN McARTHUR, *Conductor*

WEDNESDAY EVENING, NOVEMBER 15, AT 8:30

PROGRAM

Overture to "Oberon"..... *Weber*
Scena and Aria: "Ah, Perfidio!"..... *Beethoven*

MADAME FLAGSTAD

Symphony No. 4 in A major (Italian)..... *Mendelssohn*
Songs with Orchestra:

(a) Befreit } *Richard Strauss*
(b) Allerseelen }
(c) Cacilie }

MADAME FLAGSTAD

Excerpts from "Götterdämmerung"..... *Wagner*
Dawn and Siegfried's Journey to the Rhine
Siegfried's Death and Funeral March
Brunnhilde's "Immolation Scene" and Finale

MADAME FLAGSTAD AND ORCHESTRA

SUNDAY MATINEE, NOVEMBER 19, AT 2:30

PROGRAM

Overture to "Rosamunde"..... *Schubert*
Recitative and Aria: "Leise, leise" from "Der Freischütz"..... *Weber*

MADAME FLAGSTAD

(a) L'Après Midi d'un Faune..... *Debussy*
(b) Fêtes *Debussy*
(c) La Valse *Ravel*
Group of Songs with Orchestra..... *Grieg*

MADAME FLAGSTAD

Excerpts from "Götterdämmerung"..... *Wagner*
Dawn and Siegfried's Journey to the Rhine
Siegfried's Death and Funeral March
Brunnhilde's "Immolation Scene" and Finale

MADAME FLAGSTAD AND ORCHESTRA

OPERA HOUSE

Tickets \$1.10 to \$2.75; Sherman, Clay
Box Office, EX brook 8585

Presented by CONCERT DIVISION, SAN FRANCISCO OPERA ASSN.

