

Coppélia  
(Coppelia)

1939

Tuesday, October 31, 1939 8:00 PM

SFO\_PUB\_01\_SFO\_1939\_03

Publications Collection

San Francisco Opera Archives

10/31/39



GAETANO MEROLA . . . GENERAL DIRECTOR

OCTOBER 13, NOVEMBER 4, 1939

17

*Livingston Bros.*

GRANT AVENUE AT GEARY STREET

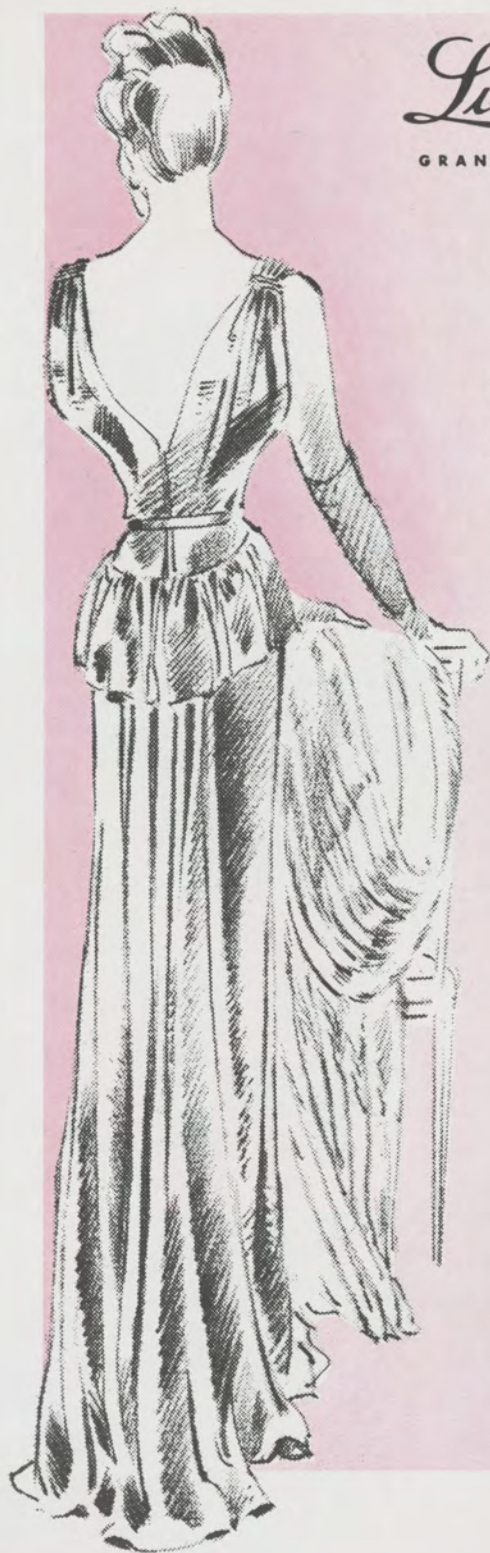

LIVINGSTON'S GOWNS

YOU FOR THE

*Opera*

Part of the opera tradition  
in San Francisco . . . your  
opera gown, wrap or furs  
from the Livingston Shop.



*Complete selection of*

OPERA JEWELRY  
H A N D B A G S  
HAIR ORNAMENTS



A GOOD NAME IS STILL WORTH HAVING IN THE CLOTHES YOU WEAR



☆ Oxford Clothes ☆  
Finest Custom Quality

*Exclusive with BULLOCK & JONES in San Francisco*

All over America today there is a revival of Public Interest in fine reputations. . . . Good names are coming back . . . who makes *your* clothes still counts . . . and who sells *your* clothes counts, too. . . . Men have discovered in recent years that an old and honorable name is still the soundest guide to STYLE, the surest way to QUALITY, the safest road to VALUE, the *only dependable protection* against the *indifference* that thinks in terms of *sales* instead of *customer satisfaction*.

BUSINESS SUITS

\$65

*and upward*

TOPCOATS • SPORTS WEAR • DRESS WEAR

ESTABLISHED 1853

**Bullock & Jones**

*Custom Tailors • Men's Wear • Importers*

340 POST STREET

# Swift

LIMITED

WHY ACCEPT THE ORDINARY WHEN SWIFT OFFERS THE SUPERB FASHIONING AND NEEDLEWORK OF AMERICA'S OUTSTANDING CRAFTSMEN FOR SO REASONABLE A SUM?

*Swift Suits, \$50 upwards*



280 POST STREET



METROPOLITAN  
SYMPHONY  
OF LIVING



The Fairmont offers a program of living without peer, for a season without end. Carefree comfort is the motif, and dining surprises with delightful variations. Suite appointments introduce convincing harmonies, and a trained staff orchestrates housekeeping details in a key of uninterrupted enjoyment. Traditional hospitality wields the baton. Make permanent reservations now. We welcome your inquiry for details.

The  
**FAIRMONT**  
*Hotel*

CENTRAL LOCATION . . . GARAGE IN BUILDING

GEO. D. SMITH, *General Manager*





GAETANO MEROLA  
*General Director*  
SAN FRANCISCO OPERA COMPANY

# Baldwin



The world's most honored piano  
is the piano for your home or studio

Grand Prix, Exposition Universelle Internationale, Paris, 1900, with Decoration of the French Legion of Honor.

Grand Prize, Louisiana Purchase Exposition, St. Louis, 1904.

Grand Prize, World Exposition, London, 1914.

Papal Medal, Rome, 1923.

Official Piano of the Chicago Civic Opera Company, 1922-1932.

Official Piano of the Century of

Progress, Chicago, 1933-1934.

Official Piano of the Texas Centennial Exposition, Dallas, 1936.

Official Piano for the Cincinnati Symphony Orchestra, Chicago Grand Opera Company, and the Pittsburgh Symphony Orchestra.

Official Piano for more than 200 Radio Broadcasting Stations.

Official Piano for the Golden Gate International Exposition, 1939.



310 SUTTER STREET . . . SAN FRANCISCO

Some of the  
Artists  
of today  
who find the  
Baldwin  
the perfect  
instrument  
for the  
expression  
of their art.

Dwight Anderson  
Frances Antoine  
Wilhelm Bachaus  
Harold Bauer  
Moissaye Boguslawski  
Jussi Bjoerling  
Lucrezia Bori  
Jeanne Behrend  
Bela Bartok  
Mario Chamlee  
Alfredo Casella  
Karin Dayas  
Jose Echaniz  
Cecille de Horvath  
David Earle  
Severin Eisenberger  
Daniel Ericourt  
Ruda Firkusny  
Frank Farrel  
Arnold Gabor  
Walter Giesecking  
Boris Golschmann  
Eugene Goossens  
William Harms  
Irma Schenuit Hall  
Stephan Hero  
Jose Iturbi  
Amparo Iturbi  
Edward Johnson  
Brendan Keenan  
Alexander Kelberine  
Alexander Kipnis  
Wiktor Labunski  
Ralph Leopold  
Josef Lhevinne  
Rosina Lhevinne  
Alfred Mirovitch  
Edith Mason  
Grace Moore  
Charles Naegele  
Louis Persinger  
Lilly Pons  
Rosa Raisa  
Giacomo Rimini  
Moriz Rosenthal  
Tito Schipa  
E. Robert Schmitz  
Joseph Szigeti  
Leonard Shure  
Ruth Slenczynski  
Helen Traubel  
Alexander Tansman  
Paul Wittgenstein  
Victor Wittgenstein  
Samuel Yaffe  
Franciszek Zachara

## Partial list orchestra leaders and radio stars

Freddy Bergin  
Nat Brandwynne  
D'Artega  
Eddie Davis  
Meyer Davis  
Al Dietzel  
Jimmy Downey  
Eddie Duchin  
Ernie Holst  
Dick Gasparre  
Benny Goodman  
Little Jack Little  
Vincent Lopez  
Eric Madriguera  
Freddy Martin  
Georges Metaxa  
Ozzie Nelson  
Leo Reisman  
Harry Rosenthal  
Freda Sanker  
Lee Simms  
Phil Spitalny  
Bud Waples  
Paul Whiteman



*San Francisco*  
**OPERA ASSOCIATION**



**Officers**

**ROBERT W. MILLER**  
PRESIDENT

**ARTHUR MERRILL BROWN, Jr.**  
SECOND VICE-PRESIDENT

**HORACE B. CLIFTON**  
FIRST VICE-PRESIDENT

**EDWARD F. MOFFATT**  
SECRETARY-TREASURER

**Board of Directors**

CHARLES R. BLYTH  
ARTHUR MERRILL BROWN, JR.  
GEORGE T. CAMERON  
HORACE B. CLIFTON

WILLIAM W. CROCKER  
MORTIMER FLEISHHACKER  
TIMOTHY HEALY

ROBERT W. MILLER  
JOHN FRANCIS NEYLAN  
RICHARD M. TOBIN  
NION R. TUCKER





Pacific Coast Distributors

**GERALD F. HERRMANN CO.**

300 Front Street, San Francisco



MEMBER, BOARD OF DIRECTORS,  
SAN FRANCISCO OPERA  
ASSOCIATION

THE SPLENDID RECORD OF

**ARTHUR M. BROWN**

AS A MEMBER OF THE

**BOARD OF SUPERVISORS**

and also in his public life and  
in civic affairs, merits his re-  
election by the voters of San  
Francisco on

**TUESDAY, NOVEMBER 7th**

## Board of Governors

WALLACE M. ALEXANDER	MORTIMER FLEISHHACKER	ROBERT W. MILLER
ALBERT M. BENDER	A. P. GIANNINI	EDWARD F. MOFFATT
WILLIAM H. BERG	JOSEPH D. GRANT	GUIDO MUSTO
P. A. BERGEROT	MARSHALL HALE	MRS. JOHN FRANCIS NEYLAN
CHARLES R. BLYTH	REUBEN B. HALE	JOHN FRANCIS NEYLAN
J. BRENDAN BRADY	FREDERIC W. HALL	ETTORE PATRIZI
H. SEWALL BRADLEY	MRS. LAWRENCE W. HARRIS	RALPH L. PHELPS
ARTHUR MERRILL BROWN, JR.	MRS. ROBERT H. HAWLEY	MRS. M. C. PORTER
W. N. BURKHARDT	J. EMMET HAYDEN	MRS. STANLEY POWELL
GUIDO CAGLIERI	TIMOTHY HEALY	STANLEY POWELL
MRS. GEORGE T. CAMERON	CHARLES H. KENDRICK	ANGELO J. ROSSI
GEORGE T. CAMERON	SAMUEL KNIGHT	A. SBARBORO
CHARLES A. CHRISTIN	MRS. MARCUS S. KOSHLAND	FRED R. SHERMAN
HORACE B. CLIFTON	LEWIS A. LAPHAM	PAUL SHOUP
TEMPLETON CROCKER	MRS. STINE LEIS	MRS. M. C. SLOSS
W. W. CROCKER	J. B. LEVISON	MRS. SIGMUND STERN
GEORGE E. CROTHERS	MISS EDITH LIVERMORE	M. C. THRELKELD
MISS MARY C. DUNHAM	M. E. LOMBARDI	RICHARD M. TOBIN
SIDNEY M. EHRMAN	MISS RUTH W. LORING	NION R. TUCKER
MRS. CHARLES N. FELTON	MISS SALLIE MAYNARD	RANDOLPH C. WALKER
MRS. WILLIAM M. FITZHUGH	MRS. C. O. G. MILLER	WHITNEY WARREN, JR.
GEORGE WASHINGTON BAKER, JR.	MRS. DAVID ARMSTRONG TAYLOR	

## War Memorial Opera House

(OWNED AND OPERATED BY CITY AND COUNTY OF SAN FRANCISCO)

### BOARD OF TRUSTEES

RALPH J. A. STERN PRESIDENT	HORACE B. CLIFTON VICE-PRESIDENT	W. C. DOUGLAS SECRETARY TO THE BOARD
JUDGE THOMAS M. FOLEY	RAMSAY MORAN	COL. WILLIAM H. TOBIN
FREDERICK J. KOSTER	ALLISON E. SCHOFIELD	DR. ALANSON WEEKS
HARRY A. MILTON	JOHN J. SULLIVAN	SELBY OPPENHEIMER MANAGING DIRECTOR OF THE WAR MEMORIAL
	J. H. THRELKELD	

BETWEEN ACTS VISIT THE SAN FRANCISCO OPERA GUILD LIBRARY—MUSEUM  
IN LOBBY OPPOSITE COURT ENTRANCE

LIBRETTOS OF OPERAS ON SALE IN FOYER . . . BUFFET SERVICE IN BASEMENT  
PROMENADE . . . HEAD SETS FOR THE DEAF ARE AVAILABLE AT TABLE IN  
MAIN FOYER. ATTENDANT WILL CONNECT WITH SEAT LOCATION UPON REQUEST.

FOR LOST AND FOUND INFORMATION, INQUIRE AT CHECK ROOM NO. 1

WILLIAM A. MEADE, DIRECTOR OF HOUSE SERVICE



# C A V A L C A D E



A cavalcade of costumes will take us back to the beginning of motion pictures on the Pacific coast. In 1909, Goldstein & Co. costumed for Mr. Turner the first multi-reel film produced on the Pacific coast, named "Captain Kidd." In 1911, D. W. Griffith produced the first five-reel picture, "Judith of Bethulda," starring Blanche Sweet, which incidentally opened the Tivoli Opera House as a motion picture theater. We costumed that. Selig Picture Corporation produced many pictures, outstanding "The Cherry Pickers"; Biograph followed with Wallace Reid's "In Old Heidelberg." The Epoch Producing Company followed with that miracle of the then picture world, "The Birth of a Nation." Triangle produced the "Avenging Heart" and for Miss Lillian Gish, "Broken Blossoms." We costumed all. To the Township of San Rafael came Mitchelina with the "Rose of the Rancho," "Girl of the West," and others. In 1914 we were honored with the contract for all costuming used in that outstanding spectacle, "Intolerance," which in 1916 was followed by Theda Bara in "Cleopatra" and "The Sign of the Red Rose." During that time we costumed the first World War picture, "The Beast of Berlin," quickly followed by "Treason," "The Little American" and "We Are French." The storm of war over, Lasky produced "Carmen" and "Joan of Arc" with Miss Gertrude Ferrar. Then came Milton Sills in that wonderful production "The Sea Hawk." Later pictures which we participated in the costuming of, were "The Spirit of '76," "Richelieu" with George Arliss, "Under the Red Robe," "Marie Antoinette" with Miss Shearer and recently climaxed with assisting in the costuming of "The Hunchback of Notre Dame." These and many more were costumed by Goldstein & Co. Our industry has been advanced, employment benefited until we have arrived in a position of having a stock of costumes second to none in the United States. These costumes have been accumulated for your pleasure and we welcome your patronage. A firm such as ours, we feel, is a credit to a community and motivated with the sincere desire to please, may we, at all times, serve you.

## GOLDSTEIN & CO. •

*Established 1868*

989 MARKET ST.  
GARFIELD 5150

# SAN FRANCISCO OPERA COMPANY

**GAETANO MEROLA**  
GENERAL DIRECTOR

**ARMANDO AGNINI**  
STAGE AND TECHNICAL DIRECTOR

**HERBERT GRAF**  
GUEST STAGE DIRECTOR

**WILLIAM TYROLER**  
CHORUS MASTER

**WILLAM CHRISTENSEN**  
BALLET MASTER

**ETYENNE BARONE**  
ASSISTANT STAGE DIRECTOR

**WALTER F. ARMS, JR.**  
BUSINESS MANAGER

**STANLEY MACLEWEE**  
PRODUCTION COMPTROLLER

**CURRAN SWINT**  
PUBLICITY DIRECTOR

## Conductors

GAETANO MEROLA

GENNARO PAPI

ERICH LEINSDORF

EDWIN MCARTHUR

## Assistant Conductors

OTELLO CERONI

GIACOMO SPADONI

NADUM BLINDER  
CONCERT MASTER

PIETRO CIMARA

WILLIAM TYROLER

HERMANN WEIGERT

ANTONIO DELL'OREFICE

FREDRICK VAJDA

JULIUS HAUG  
LIBRARIAN

## Guest Artists

STEPHAN BALLARINI  
BARITONE

CHARLOTTE BOERNER  
SOPRANO

MICHAEL BARTLETT  
TENOR

RICHARD BONELLI  
BARITONE

GEORGE CEHANOVSKY  
BARITONE

HANS CLEMENS  
TENOR

NORMAN CORDON  
BASS

DOROTHY CORNISH  
CONTRALTO

LOUIS D'ANGELO  
BASS

FRED DESTAL  
BARITONE

KIRSTEN FLAGSTAD  
SOPRANO

DUSOLINA GIANNINI  
SOPRANO

HERTHA GLATZ  
CONTRALTO

JULIUS HUEHN  
BARITONE

FREDERICK JAGEL  
TENOR

ALEXANDER KIPNIS  
BASS

MARJORIE LAWRENCE  
SOPRANO

GIOVANNI MARTINELLI  
TENOR

NINO MARTINI  
TENOR

KATHRYN MEISLE  
CONTRALTO

LUDOVICO OLIVIERO  
TENOR

MONA PAULEE  
SOPRANO

OLIVE PONITZ  
SOPRANO

LILY PONS  
SOPRANO

JARMILA NOVOTNA  
SOPRANO

ELISABETH RETHBERG  
SOPRANO

BIDU SAYAO  
SOPRANO

TITO SCHIPA  
TENOR

MARION SHARPE  
SOPRANO

LAWRENCE TIBBETT  
BARITONE

Lauritz Melchior  
TENOR

Thelma Votipka  
SOPRANO

## Resident Artists

EVARISTO ALIBERTINI  
BASS

ALICE AVAKIAN  
CONTRALTO

ALTON BERNHARD  
TENOR

SUE BELLE BROWN  
SOPRANO

LAURAN CHINN  
SOPRANO

MAX EDWARDS  
BARITONE

CHARLES SHIFFELER  
BARITONE

ANDRE FERRIER  
TENOR

ROY GARDEN  
BARITONE

LESLIE GEORGE  
TENOR

ELIZABETH HACKETT  
CONTRALTO

ARTHUR COLIN HARVEY  
BARITONE

STANLEY NOONAN  
BARITONE

KATHLEEN LAWLOR  
SOPRANO

RAYMOND MARLOWE  
TENOR

JUAN NAVARRO  
BARITONE

MARGARET RITTER  
SOPRANO

PAUL WALTI  
TENOR

EDWARD WELLMAN  
BARITONE

GEORGE STINSON  
TENOR



**ELINOR'S, Inc.**  
*Gowns*

285 Geary  
EXbrook 7384



**LOOK**  
your loveliest  
at the Opera in  
this exquisite  
gown of dainty  
silk tulle.

**\$7500**

**D. C. HEGER** IMPORTERS *and* SHIRT MAKERS

170 SUTTER STREET · SAN FRANCISCO

IN PARIS

12 RUE AMBROISE THOMAS

IN LOS ANGELES

426 WEST SIXTH STREET

A place in San Francisco known throughout  
the United States for Shirts Made to Order.



ORIGINAL STEEL ENGRAVING

## Choral Ensemble

HORACE B. CLIFTON  
CHAIRMAN, CHORUS COMMITTEE

### SOPRANOS AND CONTRALTOS

SUE BELL BROWNE	ELIZABETH HACKETT	NEVART LEVON	DOROTHY ROBERTS
LAURRAN CHINN	JEAN HARTMAN	ROSE LIEBER	KATHERINE STEED
JAYNE COZZENS	CLARA HETRICK	LEILA LOERA	LILLIAN SWANSON
LOUISE DALY	HILDA HERZ	MARJORIE MCCARTHY	MICHELINA TERRANOVA
LELIA GAMBI	MARION KILOH	DOROTHY MCINTYRE	DOROTHY THOMPSON
HARRIET GRIFFITH	LUCILLE KIRTLEY	NANCY MARTIN	EDITH WISHART WALTHER
MOND LO-VOTO GRINE	HELEN KUMMERFELD	DOROTHY MOSHER	HELENE ZUMWALT
	KATHLEEN LAWLOR	MARGARET RITTER	

### TENORS, BARITONES AND BASSES

EVARISTO ALIBERTINI	MICHAEL GOLICK	DONALD LAYMAN	JUAN NAVARRO
ALTON BERNHARD	ARTHUR COLIN HARVEY	ALFRED LEVI	STANLEY NOONAN
LOUIS BRAUNSTEIN	MILTON HAY	PAUL LIEBER	ALLEN SCHMIDLING
MAYNARD BURGARD	EARL HENTZY	MAX LORENZINI	MICHAEL SUSOFF
JOHN J. COLLINS	PETER HELFERT	ALLEN LOUW	FREDRICK WAHLIN
AMERIGO DEL GRANDE	WILLIAM HICKS	EDWARD MCKENNA	PAUL WALTJ
PAUL GUENTER	NICKOLAS KEMARSKY	DON E. J. MARQUIS	EDWARD WELLMAN
MAX EDWARDS	CLIFTON W. KEMPER	CARLO MENNUCCI	MALCOLM YOUNGS
	ROY GARDEN	FREDERICK KOENS	ALFRED MYERS

COSTUMES AND WIGS BY GOLDSTEIN & CO.

WARDROBE MASTER: ALEXANDER AGNINI

## Ballet

NIDN R. TUCKER  
CHAIRMAN, BALLET SCHOOL COMMITTEE

PRIMA BALLERINA  
JANET REED

### EXECUTIVE STAFF

WILLAM CHRISTENSEN  
*Choreographer and  
Director San Fran-  
cisco Opera Ballet  
School*

DEANE CROCKETT  
*Assistant Director*

FRANKLYN SMITH  
*Public Relations*

### SOLOISTS

PEGGY BATES  
JEAN DALZIEL  
ZOYA LEPORSKY  
JACQUELINE MARTIN  
ZELDA NERINA  
JULIA RANDALL  
MARIA TOVANYA  
MERLE WILLIAMS  
RONALD CHETWOOD

### PRINCIPAL DANCERS

MISSSES  
MADELINE DEL MOTTE  
BETTE JEAN GERLACH  
MATTLYN GEVURTZ  
JEAN HAYES  
ZOE DEL LANTIS  
NORMA NEILSEN  
ROSALIE PROSCH  
RUTH RICKMAN  
JEANETTE TUCKER  
BARBARA WOOD

MESSRS.  
DANIEL HOCTOR  
ROBERT KEEVER  
HAROLD LANG  
FRANK MARASCO  
EARL RIGGINS  
FREDERICK STAVER  
NORMAN THOMPSON





## FOR MUSIC LOVERS

Special Buffet Dinner  
before the Opera in the  
Palm Court.

*and*

Supper Dancing after the  
Opera in the Rose Room  
Bowl.

GLEN GRAY and the CASA LOMA Orchestra

# The Palace Hotel

*San Francisco*

---

◆

## PROUD TRADITIONS

**STE** . . . the Opera . . . and jewels by  
SHREVE, TREAT & EACRET! Both  
brilliantly woven into the romantic, glam-  
orous pattern that is San Francisco.

### SHREVE, TREAT & EACRET

PEARL AND GEM SPECIALISTS ★ JEWELERS AND SILVERSMITHS  
ONE THREE SIX GEARY STREET

# ARTISTS OF *San Francisco* OPERA COMPANY



LAURITZ MELCHIOR



KIRSTEN FLAGSTAD



LILY PONS



TITO SCHIPA



ELISABETH RETHBERG



LAWRENCE TIBBETT



GIOVANNI MARTINELLI



JARMILA NOVOTNA



ALEXANDER KIPNIS



KATHRYN MEISLE



HERTHA GLATZ



JULIUS HUEHN

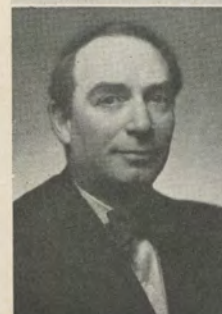

FRED DESTAL



GEORGE CEHANOVSKY



LUDOVICO OLIVIERO



HANS CLEMENS



# SAN FRANCISCO SYMPHONY ORCHESTRA

PIERRE MONTEUX, Conductor

LEONORA WOOD ARMSBY, Managing Director

HOWARD K. SKINNER, Business Manager

## OPERA HOUSE --- TWENTY-EIGHTH SEASON

TWELVE FRIDAY AFTERNOON AND SATURDAY NIGHT CONCERTS

### *Dates and Guest Artists*

FRI., DEC. 8 · SAT., DEC. 9  
OPENING CONCERT PAIR

FRI., DEC. 15 · SAT., DEC. 16  
IGOR STRAVINSKY  
GUEST CONDUCTOR

FRI., JAN. 5 · SAT., JAN. 6  
ORCHESTRAL PROGRAM

FRI., JAN. 19 · SAT., JAN. 20  
SERGEI RACHMANINOFF  
PIANIST

FRI., JAN. 26 · SAT., JAN. 27  
JASCHA HEIFETZ  
VIOLINIST

FRI., FEB. 9 · SAT., FEB. 10  
JUSSI BJOERLING  
TENOR

FRI., FEB. 16 · SAT., FEB. 17  
ORCHESTRAL PROGRAM

FRI., MAR. 8 · SAT., MAR. 9  
ALEC TEMPLETON  
PIANIST

FRI., MAR. 15 · SAT., MAR. 16  
ORCHESTRAL PROGRAM

FRI., MAR. 29 · SAT., MAR. 30  
CARLOS CHAVEZ  
GUEST CONDUCTOR

FRI., APR. 12 · SAT., APR. 13  
WALTER GIESEKING  
PIANIST

FRI., APR. 19 · SAT., APR. 20  
CLOSING CONCERTS  
WITH COOLIDGE QUARTET



IGOR STRAVINSKY



ALEC TEMPLETON



WALTER GIESEKING



CARLOS CHAVEZ



JASCHA HEIFETZ



JUSSI BJOERLING



SERGEI RACHMANINOFF

# SAN FRANCISCO SYMPHONY ORCHESTRA

## SEASON TICKETS FRIDAY SERIES (TWELVE CONCERTS)

- ORCHESTRA:  
 First Five Rows . . . \$26.40  
 Next Fifteen Rows . . . 33.00  
 Last Eight Rows . . . 26.40
- GRAND TIER:  
 First Three Rows . . . 33.00  
 Next Two Rows . . . 26.40
- DRESS CIRCLE:  
 First Five Rows . . . 19.80  
 Next Six Rows . . . 13.20
- BALCONY CIRCLE . . . 10.20  
 BALCONY . . . . . 6.60  
 BOXES . . . . . 39.60
- TAX EXEMPT

\*

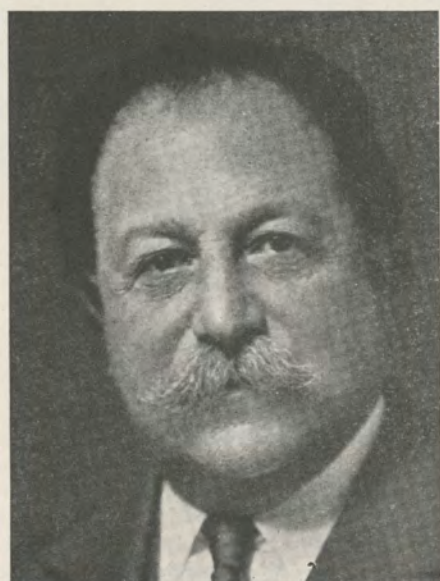

PIERRE MONTEUX

## SEASON TICKETS SATURDAY SERIES (TWELVE CONCERTS)

- ORCHESTRA . . . . . \$15.00  
 GRAND TIER . . . . . 15.00  
 DRESS CIRCLE . . . . . 10.20  
 BALCONY CIRCLE . . . . . 10.20  
 BALCONY . . . . . 6.60  
 BOXES . . . . . 18.00

TAX EXEMPT

\*

SEASON TICKETS NOW ON SALE  
OPERA HOUSE BOX OFFICE



COOLIDGE QUARTET





# PLAN NOW EXCITING WINTER HOLIDAYS

Have you ever joined in one of Yosemite's ice carnivals—staged with mile-high granite walls for a backdrop? Or thrilled to the tinkle of sleighbells in the still white night? Or skimmed over long fast ski slopes—returning to the cheery comfort of the Ahwahnee Hotel's blazing log-fire? Experiences not to be missed!

A complete winter sports program—with ideal weather, sheltered from icy winds—and living facilities on a par with the magnificent, world-famed setting! Make the distinguished Ahwahnee—or pleasant Yosemite Lodge—your address for a week or two. This year it's extra easy to come, with the All-Year Highway completed.

*This year . . . special all-expense rates for a week of winter sports.*

*For skiers, every kind of terrain—the "upski"—a comfortable ski house—and California's oldest and best Ski School.*

# Yosemite

*For skaters—the West's largest outdoor rink—60,000 square feet of natural ice—a competent staff of instructors.*

Reservations:  
39 Geary Street      EX brook 3906

*All-Year Highway now completely rebuilt!*



# Repertoire

## Regular Series

- MANON (*Massenet*) *Friday Night, October 13, at 8:00*  
With Sayao, Schipa, Bonelli, Cordon, Ferrier, Cehanovsky, Ritter, Edwards,  
Noonan. MEROLA, Conductor.
- DIE WALKURE (*Wagner*) *Tuesday Night, October 17, at 7:45*  
With Lawrence, Flagstad, Melchior, Meisle, Huehn, Cordon, Sharpe, Votipka,  
Ponitz, Paulee, Browne, Glatz, Avakian, Cornish. LEINSDORF, Conductor.
- MADAMA BUTTERFLY (*Puccini*) *Wednesday Night, October 18, at 8:15*  
With Novotna, Bartlett, Glatz, Huehn, Oliviero, Shiffeler, Harvey, Hackett,  
Noonan, Alibertini. PAPI, Conductor.
- TRISTAN UND ISOLDE (*Wagner*) *Friday Night, October 20, at 7:45*  
With Melchior, Flagstad, Meisle, Kipnis, Huehn, Cehanovsky, Oliviero, D'Angelo,  
George. McARTHUR, Conductor.
- RIGOLETTO (*Verdi*) *Monday Night, October 23, at 8:15*  
With Tibbett, Pons, Jagel, Glatz, Cordon, Shiffeler, Oliviero, Cehanovsky,  
Wellman, Chinn, Votipka, Lawlor. PAPI, Conductor.
- LUCIA DI LAMMERMOOR (*Donizetti*) *Wednesday Night, October 25, at 8:15*  
With Pons, Schipa, Ballarini, Cordon, Votipka, Oliviero, George. PAPI, Conductor.
- OTELLO (*Verdi*) *Friday Night, October 27, at 8:00*  
With Martinelli, Tibbett, Rethberg, Oliviero, Votipka, Walti, D'Angelo,  
Cehanovsky, Navarro. MEROLA, Conductor.
- LA TRAVIATA (*Verdi*) *Monday Night, October 30, at 8:15*  
With Novotna, Martini, Tibbett, Oliviero, Cehanovsky, Votipka, Ritter, Cordon,  
D'Angelo, Alibertini. MEROLA, Conductor.
- BARBER OF SEVILLE (*Rossini*) *Wednesday Night, November 1, at 8:15*  
With Pons, Martini, Bonelli, D'Angelo, Cordon, Glatz, Oliviero. PAPI, Conductor.
- FIDELIO (*Beethoven*) *Friday Night, November 3, at 8:15*  
With Flagstad, Melchior, Destal, Kipnis, Boerner, Clemens, Huehn, Garden,  
Walti. LEINSDORF, Conductor.

## Popular Series

- I PAGLIACCI (*Leoncavallo*)  
With Stinson, Boerner, Bonelli, Oliviero, Cehanovsky. MEROLA, Conductor.  
*followed by*
- CAVALLERIA RUSTICANA (*Mascagni*) *Saturday Night, October 21, at 8:00*  
With Giannini, Jagel, Avakian, Cehanovsky, Votipka. PAPI, Conductor.
- DIE WALKURE (*Wagner*) *Tuesday Night, October 24, at 7:45*  
With Flagstad, Lawrence, Melchior, Glatz, Destal, Cordon, Sharpe, Votipka,  
Ponitz, Paulee, Browne, Avakian, Cornish. McARTHUR, Conductor.
- RIGOLETTO (*Verdi*) *Sunday Matinee, October 29, at 2:30*  
With Tibbett, Pons, Jagel, Cordon, Glatz, Shiffeler, Wellman, Oliviero, Chinn,  
Cehanovsky, Votipka, Lawlor. PAPI, Conductor.
- IL TROVATORE (*Verdi*) *Saturday Night, November 4, at 8:00*  
With Rethberg, Martinelli, Meisle, Bonelli, Cordon, Votipka, Oliviero, Alibertini.  
PAPI, Conductor.

## Extra Performance

- MADAMA BUTTERFLY (*Puccini*) *Friday Afternoon, November 3, at 2:00*  
With Novotna, Bartlett, Glatz, Ballarini, Oliviero, Shiffeler, Harvey, Hackett,  
Noonan, Alibertini. PAPI, Conductor.

STUDENT PERFORMANCE SPONSORED BY SAN FRANCISCO OPERA GUILD, INC.





*Mural Room  
Enchantment*

Dinner and supper  
dancing to the music of  
America's premier or-  
chestras... a Mural Room  
thrill not soon forgotten

**HOTEL ST. FRANCIS**  
OVERLOOKING UNION SQUARE · MANAGEMENT DAN E. LONDON

**COLUMBIA CONCERTS CORPORATION**

of Columbia Broadcasting System is the exclusive manager for the following artists  
appearing with the San Francisco Opera Company, Season 1939:

*Sopranos:* LILY PONS . . . MAFALDA FAVERO . . . CHARLOTTE BOERNER  
*Contralto:* KATHRYN MEISLE  
*Tenors:* NINO MARTINI . . . ALESSANDRO ZILIANI  
*Baritones:* LAWRENCE TIBBETT . . . RICHARD BONELLI . . . JULIUS HUEHN  
SALVATORE BACCALONI . . . NORMAN CORDON

☆

In addition, the following artists under the same management will appear in the  
San Francisco concert season of 1939-40:

*Soprano:* HELEN JEPSON  
*Baritones:* NELSON EDDY . . . LAWRENCE TIBBETT  
*Pianists:* JOSE ITURBI . . . BARTLETT and ROBERTSON  
*Violinist:* YEHUDI MENUHIN  
*Dance Attractions:* DEVI DJA and her Bali and Java Dancers  
JOOSS EUROPEAN BALLET

☆

**COLUMBIA CONCERTS CORPORATION**

of

**COLUMBIA BROADCASTING SYSTEM**

113 WEST 57TH STREET · NEW YORK CITY

HOLLYWOOD OFFICE: COLUMBIA MANAGEMENT OF CALIFORNIA, Inc., Columbia Square,  
Hollywood, California.  
CALIFORNIA REPRESENTATIVE: L. E. BEHYMER, 705 Auditorium Bldg., Los Angeles, California.

CONCERT DIVISION

*San Francisco Opera Association*

GAETANO MEROLA, GENERAL DIRECTOR

OPERA HOUSE ATTRACTIONS

REGULAR CONCERT SERIES

WEDNESDAY EVENING, NOVEMBER 15

KIRSTEN FLAGSTAD

SOPRANO, WITH ORCHESTRA OF 72  
EDWIN MCARTHUR, CONDUCTOR

TUESDAY EVENING, NOVEMBER 28

ARGENTINITA

SPAIN'S ACE WOMAN DANCER  
AND HER ENSEMBLE

THURSDAY EVENING, JANUARY 4

JAN KIEPURA

FAMED POLISH TENOR, STAR OF OPERA,  
CONCERT AND FILMS

WEDNESDAY EVENING, JANUARY 24

ARTUR RUBINSTEIN

DYNAMIC TITAN OF THE PIANO

TUESDAY EVENING, FEBRUARY 6

FRITZ KREISLER

DEAN OF VIOLINISTS

THURSDAY EVENING, FEBRUARY 8

HELEN JEPSON

SOPRANO, GLAMOROUS QUEEN OF SONG

MONDAY EVENING, FEBRUARY 12

NELSON EDDY

BARITONE IDOL OF CONCERT STAGE AND SINGING SCREEN

SEASON TICKETS: \$12.50, \$9.50, \$7.00, TAX EXEMPT

SUNDAY CONCERT SERIES

DUE TO EARLY DATE OF MENUHIN CONCERT THE REMAINING

SUNDAY CONCERTS ARE RELISTED AS A SIX ATTRACTION SERIES

SUNDAY AFTERNOON, JANUARY 14

BARTLETT and  
ROBERTSON

WORLD'S BEST-LOVED DUO-PIANISTS

SUNDAY AFTERNOON, JANUARY 21

AMERICA'S MASTER SINGER  
LAWRENCE TIBBETT

SUNDAY AFTERNOON, JANUARY 28

LINA PAGLIUGH

SENSATIONAL COLORATURA—  
"THE SECOND TETRAZZINI"

SUNDAY AFTERNOON, FEBRUARY 18

MARIAN ANDERSON

THE GREATEST LIVING CONCERT SINGER

SUNDAY AFTERNOON, MARCH 10

JOOSS BALLE

SENSATIONAL INTERNATIONAL DANCERS  
IN NEW PROGRAMS

SUNDAY AFTERNOON, MARCH 31

JOSE ITURBI

EMINENT SPANISH PIANIST—  
"MUSIC AT ITS BEST"

SEASON TICKETS: \$11.00, \$8.00, \$6.00, TAX EXEMPT

EXTRA EVENTS

SUNDAY AFTERNOON, NOVEMBER 19

KIRSTEN FLAGSTAD

WITH ORCHESTRA IN NEW PROGRAM

SUNDAY AFTERNOON, NOVEMBER 26

ARGENTINITA

IN A GALA REPEAT PERFORMANCE

SINGLE TICKETS: \$2.75, \$2.20, \$1.65, \$1.10, TAX EXEMPT

SPECIAL ATTRACTION

FRIDAY EVENING, DECEMBER 8

DEVI DJA and her BALI and JAVA DANCERS

WITH NATIVE GAMELAN ORCHESTRA—COMPANY OF 40

TICKETS: \$2.75, \$2.20, \$1.65, \$1.10, TAX EXEMPT

ALL TICKETS AT SHERMAN, CLAY & CO.

SUTTER AND KEARNY STS.

EXBROOK 8585



*Attune to the Finest....*

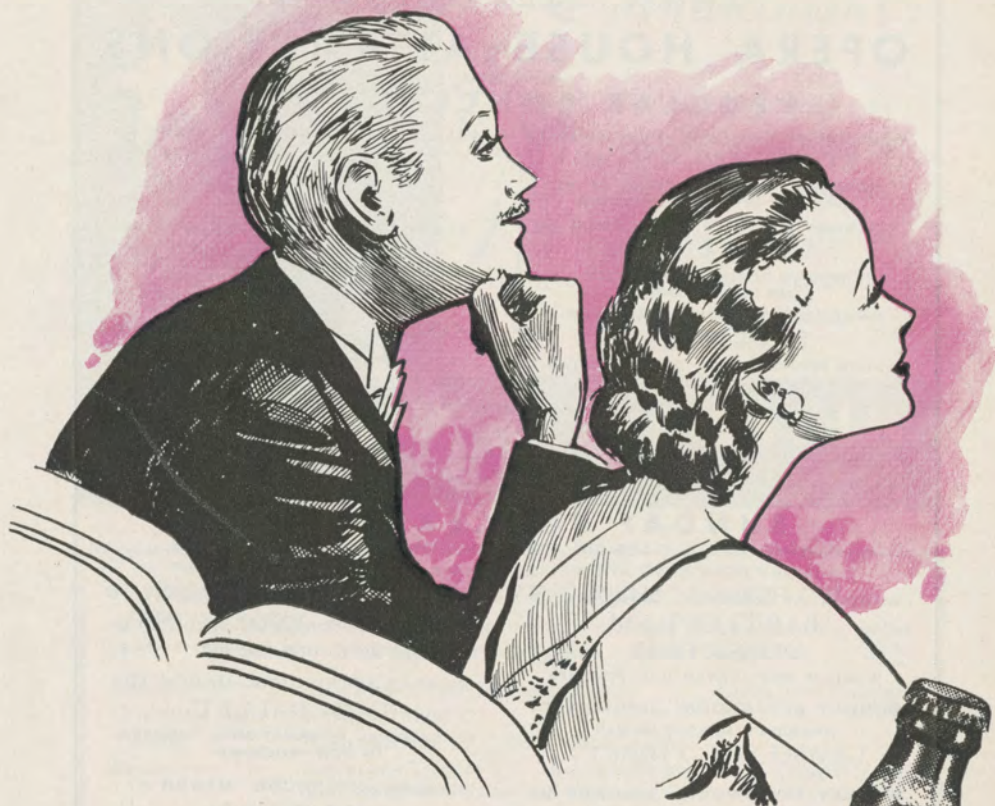

Yes! Listen to the soul-stirring airs of the beautiful Operas! During intermissions listen, too! Your fellow music lovers will be making plans which center around



**Acme**

*Dietetically* **NON-FATTENING**

\* As compared with other foods in diet, Acme Beer is relatively non-fattening.

TUESDAY NIGHT  
OCTOBER 31, at 8:00  
DOUBLE BILL

# I Pagliacci

*Opera in two acts. Music and Libretto  
(in Italian) by Ruggerio Leoncavallo.*

## The Cast

Canio (*in the play "Punchinello"*),  
    *master of the troupe* . . . . . GEORGE STINSON  
Nedda (*in the play "Columbine"*), *his wife* . . CHARLOTTE BOERNER  
Tonio (*in the play "Taddeo"*), *the clown* . . . . . RICHARD BONELLI  
Beppe (*in the play "Harlequin"*) . . . . . LUDOVICO OLIVIERO  
Silvio, *a villager* . . . . . GEORGE CEHANOVSKY  
First Villager . . . . . EDWARD WELLMAN  
Second Villager . . . . . PAUL LIEBER

*Peasants and Villagers*

<i>Stage Director</i>	<i>Conductor</i>	<i>Chorus Master</i>
ARMANDO AGNINI	GAETANO MEROLA	WILLIAM TYROLER

*Time and Place* Feast of Assumption at Calabria, near Montalto.

ACT I: Afternoon.                      ACT II: Evening.

## THE STORY OF "I PAGLIACCI"

ACT I: Tonio appears before the curtain in a prologue telling of the performance to come as an actual occurrence. The curtain reveals the townspeople gathered to greet the arrival of the strolling players. The actors parade and Tonio is sharply reproved by Canio, chief of the troupe, for familiarity toward Nedda, Canio's wife. Players and peasants depart for an adjoining inn, leaving Tonio and Nedda after Canio warned that he will avenge any insult involving Nedda's affections. Nedda, who loves another, trembles at his words and sings to conceal her fears. Nedda repulses the advances of Tonio with a whip and he departs, vowing vengeance. Silvio, Nedda's lover, induces her to agree to flight with him. Tonio, overhearing, summons Canio but Silvio escapes unrecognized. Canio demands from Nedda the name of her lover but to no avail. Tonio whispers to Canio that the unknown will surely attend the performance and betray himself.

ACT II. The comedy is about to begin and Nedda as Columbine, collecting money from the crowd, warns Silvio, who is present. Canio, distracted, stumbles through the lines of the play, again demanding from Nedda the name of her lover. She refuses, trying to put him off lightly as in the play. Canio, now beside himself with jealous rage, seizes a knife from the table and stabs Nedda to the heart. Silvio attempts to come to her aid and he, too, is slain by Canio. As the crowd stands horrified, Canio brings the play and the opera to a close with "The comedy is ended."

*Bell rings three minutes before curtain rises*                      *Encores not permitted*

SEATS FOR EXTRA PERFORMANCES AND "IL TROVATORE" AT SHERMAN, CLAY, EXBROOK 8585





**VIRGINIA MORGAN**  
HARP RECITAL

COMMUNITY PLAYHOUSE  
TUES. EVE., DECEMBER 5

Tickets: \$1.65, \$1.10, 55¢, Tax Included  
SHERMAN, CLAY & CO.

*Member of San Francisco Symphony  
and of Mills College Music Faculty*

872 CHESTNUT STREET

TU XEDO 2738

*Virginia Morgan*

Chanson de Guillot Martin . . . . . *Clement Marot*  
Largo . . . . . *Bach*  
Concerto . . . . . *Handel*  
Variations Pastorales sur un Vieux Noel . . . . . *Rousseau*  
Marguerite doulereuse au Rouet . . . . . *Zabel*  
Nordische Ballade . . . . . *Poenitz*

INTERMISSION

Gavotte (A la maniere de Lully) . . . . . *Pillois*  
Nocturne . . . . . *Debussy*  
Lolita the Dancer . . . . . *Tournier*  
Danse des Lutins . . . . . *Renie*  
Cuba . . . . . *Albeniz*  
Children at Play . . . . . *Grandjany*  
Le Jardin mouillé . . . . . *De la Presle*

COMMUNITY PLAYHOUSE · SAN FRANCISCO  
TUESDAY EVENING, DECEMBER 5, 1939



*Glamour of Mink . . .*  
*interpreted by*

**ARNOLD LIEBES FURS**

218 POST STREET



# WHEN THE OPERA IS ENDED

*The World's Greatest Artists*

Hear them

# RCA V

EIGHT OPERAS OF SAN FRANCISCO 1939  
SEASON ARE ON VICTOR RECORDS



Enjoy your favorite operas in your home. No investment can pay you and your family greater dividends of year long happiness. All of these Victor recorded operas are available at your Victor record salon:

*Madama Butterfly* (Complete) . . . *Rigoletto* (Complete) . . . *Othello* (Complete) . . . *Tosca* (Complete) . . . *Cavalleria Rusticana* (Complete) . . . *Don Pasquale* (Complete) . . . *Il Trovatore* (Complete) . . . *Die Walkure* (Acts I and II).



MELCHIOR



FLAGSTAD

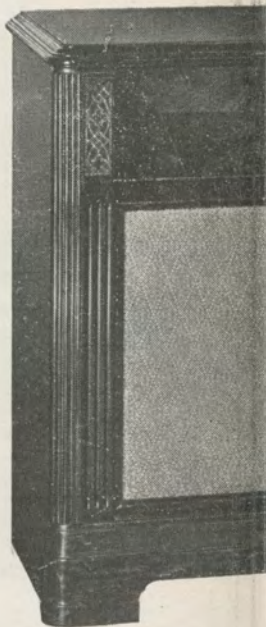

When you hear an opera trola from Victor Red Sea the opera in your home Model U-40 has automa inch and 12-inch records-fidelity the entire tonal American and foreign n tuning . . . designed for t

## CITY OF PARIS

DOUGLAS 4500

PAUL VERDIER, Pres.

RADIO · RECORDS

SECOND FLOOR B

## THE EMPORIUM

MARKET opposite POWELL

EXBROOK 6800

for Complete Displays

Radios, Victrolas and Records

FOURTH FLOOR

## HALE BROS.

NEW RECORD SALON

FOURTH FLOOR

5th and Market

# ...LET THE SINGERS REMAIN

are on *Victor Red Seal Records*

with a New

# ICTROLA

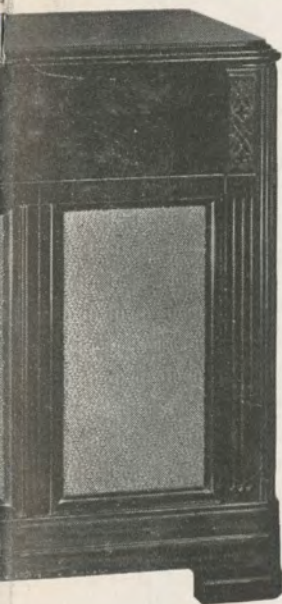

recreated by an RCA Victrola records you are attending This new RCA Victrola record changer for 10... reproduces with perfect range. The radio offers reception and push-button television attachment.

## VICTOR RECORDED ARIAS BY STARS OF THE 1939 SAN FRANCISCO OPERA SEASON

**KIRSTEN FLAGSTAD** sings: Leonora's Aria from *Fidelio*; Brunnhilde's Battle Cry from *Die Walkure*; Isolde's Liebestod from *Tristan und Isolde*.

**LILY PONS** sings: Caro Nome from *Rigoletto*; Una Voce Poco Fa from *Barber of Seville*.

**LAURITZ MELCHIOR** sings: Love Duet from *Tristan und Isolde*; Lohengrin's Farewell from *Lohengrin*.

**LAWRENCE TIBBETT** sings: Largo al Factotum from *Barber of Seville*; Te Deum from *Tosca*.

**GIOVANNI MARTINELLI** sings: Di Quella Pira from *Il Trovatore*; E Lucevan le Stelle from *Tosca*.

**TITO SCHIPA** sings: The Dream from *Manon*; La Donna e Mobile from *Rigoletto*.

**ALESSANDRO ZILIANI** sings: Che Gelida Manina from *Boheme*; Amor ti Vieta from *Fedora*.



**PONS**



**TIBBETT**

### SCHWABACHER-FREY

Radio and Record Salon  
MEZZANINE FLOOR  
MARKET opp. GRANT AVE.  
DOUGLAS 4848

### SHERMAN, CLAY

America's Great  
Music House  
TEN PACIFIC COAST STORES

### WILSON'S RECORD LIBRARY

SECOND FLOOR  
545 SUTTER STREET  
SUTTER 2559





**P**

From the  
bodegas of

Pedro Domecq

Bottled in Jerez, Spain

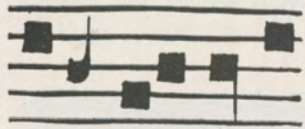

The Sherries of Pedro Domecq are now available in great variety to suit every palate and every purse. If your taste is for a sweet wine we have mahogany-hued *Olorosos* rich in the benefactions of antiquity. For those who prefer the dryer types there are Domecq *Amon-tillados* and *Finos* of great distinction. To serve Sherry is good taste. To serve Domecq Sherry is discrimination.

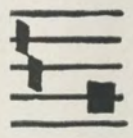

**I**F you can learn to say Domecq when you ask for Sherry you will never be disappointed in the quality of your wine. Sold at package liquor stores and served by leading hotels and restaurants.

---

Served at the Opera House BUFFET

"LIBIAMO NE'  
LIETI CALICI"

*Traviata*



Alfred. *con grazia leggerissimo*

Li - bia - mo, li - bia - mo ne' lie - ti ca - li - ci,  
*pp*  
 che la - bel - lez - za - in - fio - ra; e la - - - - - fug - ge - vol, fug -  
*pp*  
 ge - vol a - - - - - ra s'in - ne - brii - a - vo - lut - - - - - ta

• For more than half a century, delicious, mellow Italian Swiss Colony wines have enabled San Franciscans to heed this melodic invitation to a joyous toast, from the pen of the great Verdi.

**ITALIAN SWISS COLONY**

*California Wines*

ALL VARIETIES  
BOTTLED OR IN BULK



*Since 1881*

GENERAL OFFICES  
SAN FRANCISCO



# More Power... More Room...

MORE THAN EVER ALONE AT ITS PRICE!

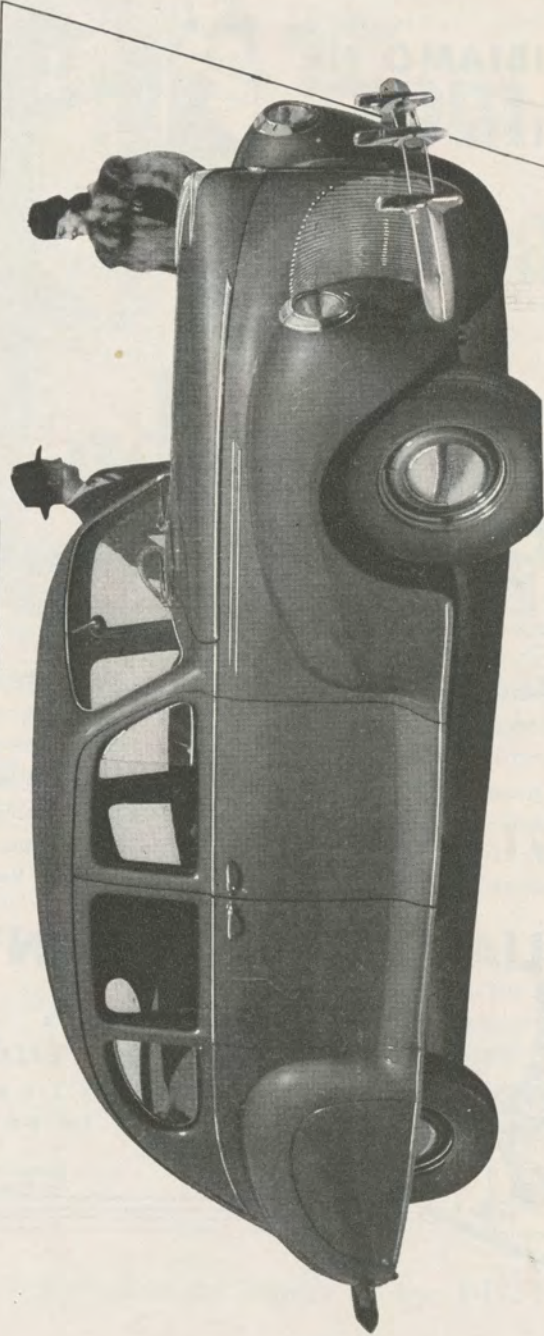

ASK owners of past Lincoln-Zephyrs what things about the car are most outstanding, and they will name its style, its performance, its remarkable roominess and comfort. See Lincoln-Zephyr for 1940, and you find *each* of these increased! The matchless V-12 engine now develops 120 horsepower. Bodies are entirely new . . . with more

seat room, more luggage space, bigger windows and windshield. New steering column gearshift and still smoother clutch action make driving a Lincoln-Zephyr more enjoyable than ever. Don't choose your new car till you've seen this newest Lincoln-Zephyr. *It brings still more of those good things that have set it apart from the start!*

**Lincoln  
Zephyr**  
**V-12 FOR 1940**

TUESDAY NIGHT  
OCTOBER 31, at 8:00

# Coppelia

*Ballet in three acts. Music by Leo Delibes. Choreography by Willam Christensen.  
Scenery designed by Charlotte Rider. Costumes, wigs and masks by Helen Green.*

## *The Cast*

Swanhilda . . . . . JANET REED  
Frantz . . . . . WILLAM CHRISTENSEN  
Coppelius . . . . . EARL RIGGINS  
The Burgomeister . . . . . DEANE CROCKETT  
Friends of Swanhilda . . . . THE MISSES NERINA, MARTIN, WILLIAMS,  
BATES, RANDALL AND WOOD.  
Peasant Girls . . . . THE MISSES TOVANYA, LANTIS, LEPORSKY, PROSCH,  
HAYS, GERLACH, NEILSEN, DALZIEL AND GEVURTZ.  
Peasant Boys . . . . . THE MESSRS. HOLLAND, HOCTER, THOMSON,  
MARASCO, STAVER, LANG AND KEEVER.  
Automatons . . . . . THE MISSES DEL MOTTE, RICKMAN, GEVURTZ,  
DALZIEL, AND TUCKER.  
THE MESSRS. MARASCO, LANG AND HINK.

## FETE OF THE CLOCK

SOLOISTS: Merle Williams; "Dawn," Zelda Nerina; "Work," Peggy Bates,  
Barbara Wood and Julia Randall; "Festival," Jacqueline Martin;  
"Lord of the Village," Ronald Chetwood; "Priest," Robert Keever.

CORPS DE BALLET: [Hours] The Misses Victoria and Gloria Arkatov, Rick-  
man, Tucker, Bailey, Beckwith, Carleton, Cummings, Doolin,  
Downing, Diamond, Geary, La Veau, Lintz, Lippi, Parades, Ross,  
Reyburn, Vollmar, White, Whisler, Ferguson, Evans and McIntyre.

### *Conductor*

WILLIAM VAN DEN BURG

### *Stage Director*

ARMANDO AGNINI

*Time and Place* Nineteenth Century, Village of Galicia.

## THE STORY OF "COPPELIA"

### ACT I

Scene: Street in a Galician Village. Opposite the home of Swanhilda, be-  
trothed to Frantz, is the studio of Coppelius, an eccentric toy maker who  
makes life-sized automatons. So lifelike is the Doll that sits in Coppelius'  
window that many of the villagers believe it to be alive. Frantz has become  
infatuated with the Doll.

As the scene opens Swanhilda comes from her home. She resents the  
presence of the Doll which has captivated Frantz. When she sees Frantz  
flirting with the Doll, her suspicions are confirmed and she leaves in anger.

Groups of young peasant girls and boys arrive dancing. They have



## THE STORY OF "COPPELIA"—*continued*

come to meet the Burgomeister who tells them that tomorrow is a festival day, as the Lord of the Village has made a gift of a clock. Suddenly there is a flash from the studio of Coppelius and everyone draws back in fear. It is only Coppelius, who is always working mysteriously.

When the Burgomeister reminds Swanhilda that the Lord of the Village will endow all couples who are to be married soon, and that she and Frantz will be among the first, Swanhilda is doubtful. Remembering the Legend of the Blade of Wheat, which supposedly reveals all secrets, she entreats it to tell her the truth. Frantz is unfaithful, is the answer.

Swanhilda's companions console her with a gay dance, in which she finally joins. As night draws on the young people disperse leaving only Swanhilda and her six companions. It is then Coppelius comes from his house, carefully locking the door. The girls plague him until he chases them in rage. He loses the key to his studio in the melee.

Finding the key, Swanhilda persuades her companions to join her in investigating Coppelius' mysterious house. After they enter the house Frantz steals in with a ladder, intent upon reaching the beautiful creature in the window. But Coppelius' entrance drives him away.

### ACT II

Interior of Coppelius' studio. Swanhilda and her companions look about in evident fear. When they encounter the first of the life-sized automatons that Coppelius has created they draw back in doubt and fear. But it is the mysterious creature in the window that interests Swanhilda. She finally has the courage to draw the curtains which expose the Doll.

Suddenly Coppelius arrives and the girls are terror stricken. They run about in panic, gradually escaping down the staircase. Only Swanhilda has failed to get away. In desperation she hides behind the Doll.

Frantz arrives, seeking adventure with the marvelous creature in the window. Coppelius binds him before he can unveil the Doll and Frantz explains that only his infatuation for the wonderful creature could have drawn him into the studio.

Coppelius is struck with a thought. At last he has a living creature with whom he can carry out an idea! In a book of sorcery he has read wild tales of taking the heart and mind from a living person and transplanting it into an automaton. He lulls Frantz into sleep with a potent drink.

Meantime, Swanhilda has changed clothes with the Doll and taken its place in the chair. Coppelius does not know this and in the ensuing scenes believes he has accomplished the supernatural with the Doll, his own creation.

Coppelius, believing that he has succeeded in giving life to one of his automatons, gives her a Spanish shawl and she does a Spanish dance. He suggests a Scotch theme and she obeys. But finally she gets entirely out of hand, chasing Coppelius, until he puts her back in her niche.

But before Swanhilda leaves, she turns over his automatons and raises great havoc in Coppelius' workshop.

### ACT III

The Festival of the Clock. The Lord of the Village presents a clock as a gift to the villagers which affords them an opportunity for a gala day, to dance and make merry.

Frantz and Swanhilda are reunited and express their new found happiness in a *pas de deux* which plights their troth. Even Coppelius is made happy by a gift of gold from the Lord to compensate him for the damage done to his beloved automatons.

The peasant girls and boys are promised gifts for their forthcoming nuptials and there is general rejoicing as the curtains close.



*"It's the flavour"*



86 PROOF

**Teacher's** keeps its balance. That's why men like Teacher's taste. It's hearty, but not heavy. It's smooth, and not too sweet. Those are the usual reasons men give in expressing their preference for Teacher's Scotch.

Made since 1830 by Wm. Teacher & Sons, Ltd., Glasgow  
SOLE U. S. AGENTS: Schieffelin & Co.,  
NEW YORK CITY • IMPORTERS SINCE 1794

California Distributors:

**PARROTT & CO.,** 320 California Street, San Francisco



*The Sign of a Good Printing Establishment*



---

**MME. JOHANNA KRISTOFFY**  
PRIMA DONNA SOPRAND

*Thorough Vocal and Dramatic Training*

740 PINE STREET

EXBROOK 4366

**STELLA SPRAGUE BEST**  
VOICE

PHONES: SUTTER 0736, GARFIELD 5936

STUDIO 49, 376 SUTTER STREET

---

**JOSEPH GREVEN**  
VOICE SPECIALIST

Teacher of Many Prominent European  
and American Singers

927 LAKE STREET

BAYVIEW 5278

---

**ELIZABETH WILLS**

SINGERS PREPARED FOR  
CONCERT · RADIO · OPERA

Teacher of Florence Quartararo, soprano, who  
was heard recently in Concert and Radio

701 PINE STREET

SUTTER 1584

America's Great Music House

Sherman  Clay

SUTTER  
at KEARNY  
TEN PACIFIC  
COAST STORES

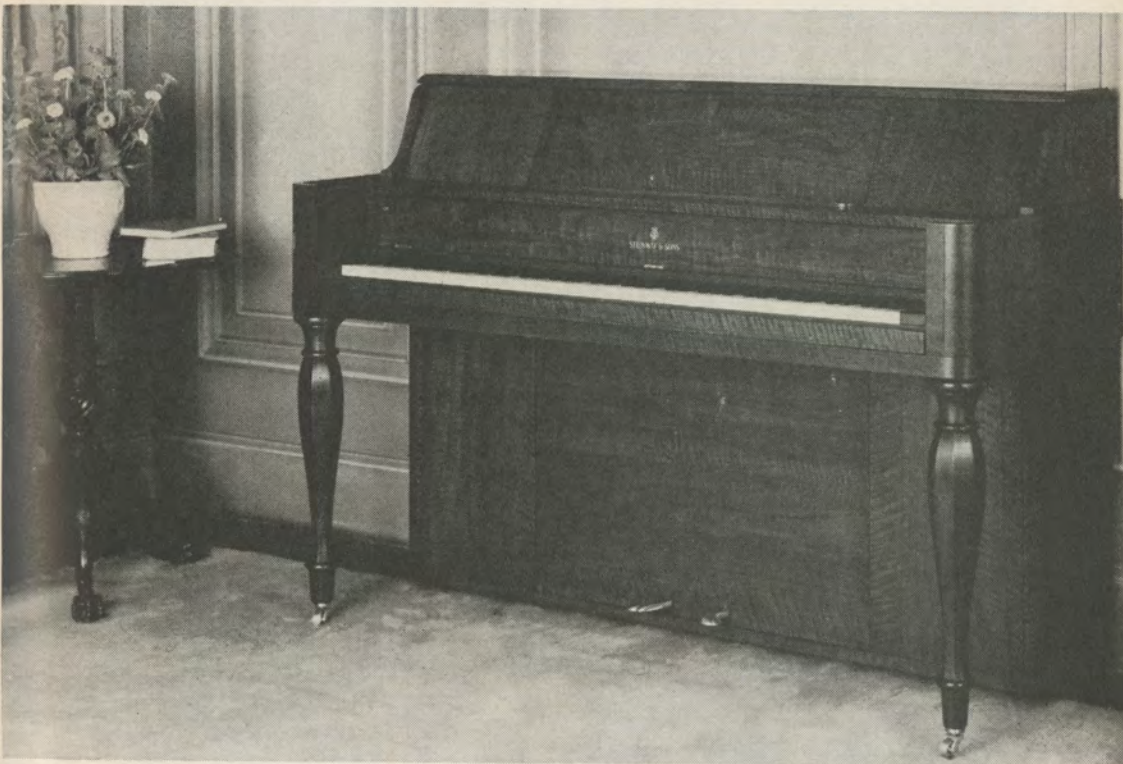

## *A New Steinway* Makes Its World Premiere

New low price  
... only

**\$525**

Convenient  
terms

With great pride Sherman, Clay presents this new Steinway to San Francisco. It is one of the most beautiful instruments ever to come from the hands of Steinway craftsmen. It gives you traditional Steinway quality, Steinway responsiveness of action, Steinway tone . . . in a small instrument new in size, new in design and new in price. Small enough for the most compact room or apartment, it is available in authoritative Sheraton, Colonial and modern designs. It has never been possible to buy a Steinway for so little . . . the finest piano you can buy at the price.

Visit Sherman, Clay tomorrow and see this remarkable new Steinway.

STEINWAY IS EXCLUSIVE WITH SHERMAN, CLAY



# NBC Artist Service

OF THE NATIONAL BROADCASTING COMPANY, INC.  
A RADIO CORPORATION OF AMERICA SERVICE  
GEORGE ENGLS, *Managing Director*

## Opera Season 1939

FLAGSTAD MARJORIE LAWRENCE ELISABETH RETHBERG DUSOLINA GIANNINI  
MELCHIOR HERTHA GLATZ JARMILA NOVOTNA MARTINELLI FRED DESTAL

*Conductors:* ERICH LEINSDORF  
EDWIN McARTHUR

## Concert Season 1939

### Sopranos

FLAGSTAD  
ANNE JAMISON  
MARJORIE LAWRENCE  
LINA PAGLIUCCI

### Contraltos

MARIAN ANDERSON  
HERTHA GLATZ

### Tenors

MARTINELLI  
MELCHIOR  
JAN KIEPURA

### Baritones

JOHN CHARLES THOMAS

### PACIFIC COAST

DOUGLAS BEATTIE  
DONALD DICKSON

### Cellist

RAYA GARBOUSOVA

### Violinists

KREISLER  
ROLAND GUNDRY  
ERICA MORINI  
OSSY RENARDY

ISAAC STERN  
ZIMBALIST

### Pianists

RACHMANINOFF

ALEX. BRAILOWSKY

JOSEF AND ROSINA  
LHEVINNE

ARTUR RUBINSTEIN

### Flautist

JOHN AMADIO

### Special Attractions

ARGENTINITA AND HER  
SPANISH DANCERS

BALLET Russe de  
MONTE CARLO

COMEDIAN HARMONISTS

DICKSON AND

GARBOUSOVA, in

Joint Recital

*Local Concert Management:* Concert Division, San Francisco Opera Association  
*Booking Representative for California, Utah, Nevada, Arizona and Northwest Texas:*  
L. E. BEHYMER, Auditorium Bldg., Los Angeles  
*Northwest Representative:* CLEONE POTTENGER, 111 Sutter Street, San Francisco



## To the Music Lovers of California

I extend my sincere wishes that this opera season will be most successful with greater praise for the musicians and their director, higher laurels for the artists, from an ever appreciating audience.

*Angelo J. Rossi*  
President,

Angelo J. Rossi Co. INC.

45 GRANT AVE. FLOWERS DOUGLAS 8060

# ARTISTS OF *San Francisco* OPERA COMPANY



RICHARD BONELLI



BIDU SAYAO



CHARLOTTE BOERNER



NINO MARTINI



DUSOLINA GIANNINI



NORMAN CORDON



FREDERICK JAGEL



MARJORIE LAWRENCE



MICHAEL BARTLETT



OLIVE PONITZ



DOROTHY CORNISH



GEORGE STINSON



STEPHAN BALLARINI



THELMA VOTIPKA



ANDRE FERRIER



CHARLES SHIFFELER



# Municipal Concerts

## ART COMMISSION OF SAN FRANCISCO

OTTORINO RONCHI  
*President*

MAYOR ANGELO J. ROSSI  
*Ex-Officio*

JOS. H. DYER, JR.,  
*Secretary*

WILL PRESENT THE

## SAN FRANCISCO SYMPHONY ORCHESTRA

WITH GUEST ATTRACTIONS SEASON OF 1940

PIERRE MONTEUX, *Conductor*

### *Civic Auditorium*

FRIDAY NIGHT, JANUARY 12

**LEOPOLD STOKOWSKI**

*Guest Conductor, San Francisco Symphony Orchestra*

FRIDAY NIGHT, MARCH 1

AMERICAN PREMIERE

**CHRISTOPHE COLOMB**

*An Historical Musical Epic by Darius Milhaud featuring Perry Askam, baritone; Vera Osborne, soprano, and William Horn, tenor, with Municipal Chorus, Hans Leschke, Director, and San Francisco Symphony, Monteux, Conductor*

TUESDAY NIGHT, MARCH 12

**LOTTE LEHMANN**

*Distinguished Viennese Soprano, with San Francisco Symphony and Monteux*

TUESDAY NIGHT, APRIL 2

**JOHN CHARLES THOMAS**

*Baritone, Metropolitan Opera Company, with San Francisco Symphony and Monteux*

TUESDAY NIGHT, APRIL 9

**JOSEF HOFMANN**

*World Famous Pianist with San Francisco Symphony and Monteux*

### *Opera House*

TUESDAY NIGHT, JANUARY 30 TO SATURDAY NIGHT, FEBRUARY 3

## BALLET RUSSE de MONTE CARLO

Six Performances . . . New Ballets . . . New Stars . . . New Decor  
with San Francisco Symphony and Monteux

J. EMMET HAYDEN, *Chairman of Music Committee*

SEASON TICKETS NOW ON SALE

BOX OFFICE: SHERMAN, CLAY & COMPANY  
SUTTER AND KEARNY STREETS

PHONE EXBROOK 8585

# ARTISTS OF *San Francisco* OPERA COMPANY



MARION SHARPE



EDWARD WELLMAN



STANLEY NOONAN



ALICE AVAKIAN



PAUL WALTI



ELIZABETH HACKETT



MONA PAULEE



ARTHUR COLIN HARVEY



KATHLEEN LAWLOR



LESLIE GEORGE



JUAN NAVARRO



SUE BELLE BROWNE



EVARISTO ALIBERTINI



LAURRAN CHINN



MARGARET RITTER



ROY GARDEN



*From*

DEL MONTE  
*to* THE RITZ



KORBEL SEC  
*California*  
CHAMPAGNE

---

PRODUCED BY

F. KORBEL & BROS.

SONOMA COUNTY

CALIFORNIA

---

# SAN FRANCISCO OPERA GUILD, INC.

Mrs. HENRY POTTER RUSSELL, *Chairman*

Mrs. EDWARD OTIS BARTLETT, *Vice-Chairman*

Mrs. TURNER MCBAIN, *Chairman Membership Committee*

MILTON ESBERG, JR., *Secretary*

JERD SULLIVAN, *Treasurer*

## GUARANTOR MEMBERS

Mrs. G. S. Achilles	Louise A. Boyd	Horace B. Clifton
Mrs. Lloyd S. Ackerman	Dr. S. F. Boyle	Newton Booth Coghill
C. R. Adams	Mrs. Frederick W. Bradley	Mrs. John P. Coghlan
Mrs. Edson Adams	H. Sewall Bradley	Mr. and Mrs. George D. Cohn
Mr. and Mrs. Wallace M. Alexander	Caroline and Katherine Breuner	Mrs. Max M. Cohn
Lucy H. and Edith W. Allyn	Elizabeth B. Brice	Mr. and Mrs. Colbert Coldwell
Margaret Andrews	Mrs. William Ellery Briggs	Persis H. Coleman
Ettore Avenali	Mrs. Philip Neville Brooke	S. Waldo Coleman
Mrs. William Babcock	George W. Brooks	H. D. Collier
Frazer Bailey	Annie Florence Brown	Mrs. Zac. Coney
Mr. and Mrs. George	Arthur M. Brown, Jr.	Mrs. W. B. Cope
Washington Baker	Carl G. Brown	Dr. Frederick C. Cordes
A. R. Baldwin	Hobson Brown	Mr. and Mrs. Chester R. F. Cramer
Dr. Hans Barkan	Mrs. Louis C. Brown	Dr. Charles Crocker
Dr. Otto Barkan	Ralph Brown	William W. Crocker
Evelyn H. Barron	Starr Bruce	George E. Crothers
Mary A. Baumgartner	Frank E. Buck	R. K. Davies
R. S. Beall	Mrs. Frank H. Buck	Mrs. Charles J. Deering
Mr. and Mrs. F. N. Belgrano, Jr.	Dr. and Mrs. Leonard W. Buck	Mrs. Frank P. Deering
Albert M. Bender	Thomas Buck	<i>In memoriam</i>
David Benioff	Alice Butler	<i>Frank Prentiss Deering</i>
Mrs. Walter Bentley	Mr. and Mrs. John R. Cahill	Mr. and Mrs. Georges F. de Latour
Mrs. A. Berenson	Dr. William Otis Calloway	Countess Andre de Limur
Dr. Tholow Binkley	Mi. and Mrs. George T. Cameron	Frank H. Denman
Mr. and Mrs. Newton Bissinger	Estelle Carpenter	Mrs. Irene B. Dernham
Louis Bloch	Mrs. G. W. Caswell	Mrs. Robert T. Devlin
Edward J. Bloom	Selah Chamberlain, Jr.	Mr. and Mrs. Marshall Dill
Mr. and Mrs. Charles R. Blyth	Drew Chidester	Mrs. Samuel L. Dinkelspiel
Dr. and Mrs. Walter W. Boardman	Charles A. Christen	Katharine Donohoe
Mrs. Angus Gordon Boggs	Herbert W. Clark	Mrs. Frank R. Dray
Mrs. R. C. Bolton	Mrs. Tobin Clark	H. B. Drescher
Effie Boyver	Mrs. Warren D. Clark	Mr. and Mrs. J. A. Ducournau
Mrs. P. E. Bowles	Herbert E. Clayburgh	Frank H. Dunne
		F. A. Dorn

## Maestro NINO COMEL\* Studios

\* of Milan, Italy. Formerly Asst. Conductor, San Francisco Opera Association. Teacher of Josephina Tumminia and other leading singers.

376 SUTTER ST. DOUGLAS 6379

### VOICE-COACHING-ENSEMBLE OPERA CLASSES

**FRANCES HATHAWAY** EXBROOK 4958  
ASSISTANT

Soprano. Formerly of the S. F. Opera Association.

**ROBERT GRAHAM PARIS** ORDWAY 7579  
TEACHER - ACTOR

Underlying sciences of acting, diction acting, microphone technique.

**EDITH CAUBU** DOUGLAS 0269  
PUPIL OF EUROPEAN ARTISTS

Piano and Harmony.

**GINA LANA** SKYLINE 9660

Italian and French Languages.



# SAN FRANCISCO'S CIVIC CENTER

## *A tribute to our enterprising public officials and citizens!*

*"Make no little plans, they have no magic to stir men's blood and probably in themselves will not be realized; make big plans, aim high in hope and work, remembering that a noble logical diagram once recorded will never die."*

—DANIEL H. BURNHAM.

SAN FRANCISCO'S thirty-four million dollar Civic Center, a dream two decades ago, an accomplished fact today.

Today, thanks to our far-sighted and progressive public officials and citizens, San Francisco has the most beautiful Civic Center in the United States.

The New City Hall, the Exposition Memorial Auditorium, the State Building, the

Public Library, the Federal Building, the Opera House and Veterans' Building are an eloquent expression of the artistic, cultural and social life of San Francisco.

San Francisco is the first city in the United States to support a symphony orchestra.

The only Civic Opera House in the United States. The city of San Francisco is justly proud of its impressive grandeur.

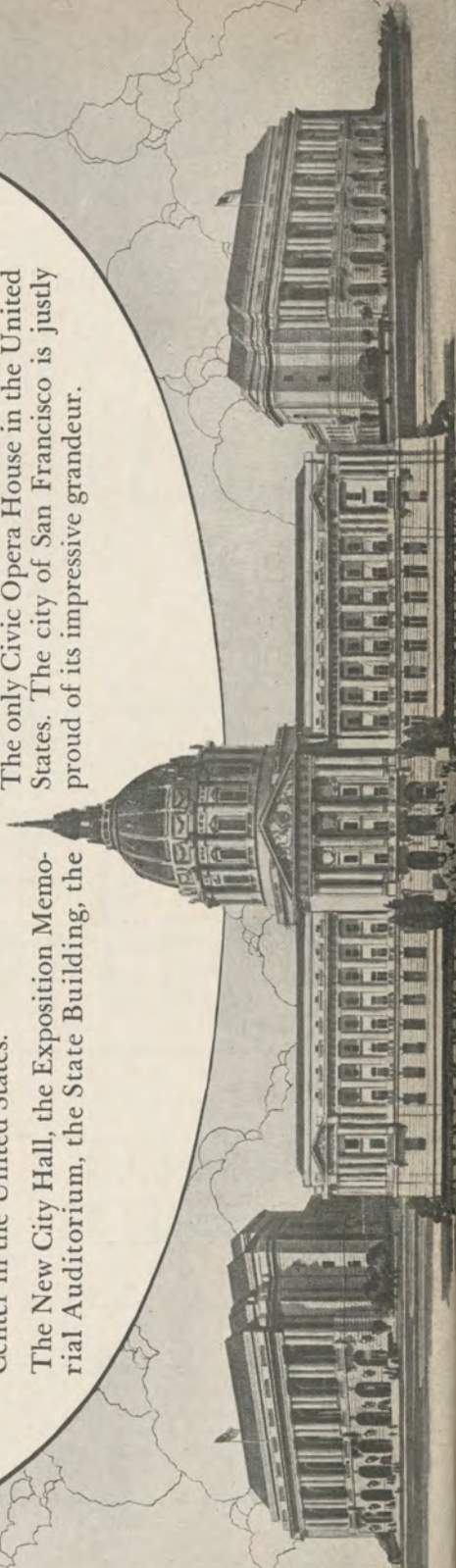

GUARANTOR MEMBERS *continued*

- Mrs. Dunn Dutton  
 A. W. Eames  
 Mrs. George Elliott Ebright  
 Mrs. J. W. Edwards  
 Albert L. Ehrman  
 Mrs. Alfred Ehrman  
 Sidney M. Ehrman  
 Mrs. S. W. Ehrman  
 \*Milton H. Esberg  
 Mr. and Mrs. Paul I. Fagan  
 Lionel B. Feigenbaum  
 Mrs. Louis Feigenbaum  
 Mrs. Charles N. Felton  
 Excelentissima Maria Antonia Field  
 Mr. and Mrs. Mortimer Fleishhacker  
 Mr. Mortimer Fleishhacker, Jr.  
 Mrs. Carrie H. Fleishman  
 John L. Flynn  
 Mrs. J. A. Folger  
 John F. Forbes  
 R. C. Force  
 Edward T. Ford  
 J. E. French  
 W. H. French  
 William Fries  
 Maurice A. Gale  
 Mrs. Alice Gartenlaub  
 Mark L. Gerstle  
 D. Lyle Ghirardelli  
 Mrs. Domingo Ghirardelli  
 Mrs. L. Ghirardelli  
 George B. Gillson  
 Mrs. John Glasson  
 A. J. Gock  
 Celene and Lutie D. Goldstein  
 Louis S. Goldstein  
 Mrs. Ludovica D. Graham  
 Mr. and Mrs. Joseph T. Grant  
 Gerald H. Gray  
 Mrs. Andrew G. Griffin  
 Mr. and Mrs. Berthold Guggenhime  
 Mrs. Leon Guggenhime  
 Gustav Gumpel  
 Louis S. Haas  
 Mr. and Mrs. William Haas  
 Mrs. Walter A. Haas  
 Mrs. J. F. C. Hagens  
 Marshall Hale  
 Mrs. Prentiss Cobb Hale  
 Reuben B. Hale  
 Frederic W. Hall  
 Herbert E. Hall  
 Mrs. Jura Lawrence Hall  
 W. F. Hanrahan  
 Mrs. Robert D. Harden  
 Mrs. L. W. Harris  
 Maurice E. Harrison  
 Mrs. Russell P. Hastings  
 Mr. and Mrs. Elystus Hayes  
 Arthur W. Hazen  
 Timothy Healy  
 Edith Hecht  
 Mrs. E. S. Heller  
 Walter D. Heller  
 Walter S. Heller  
 Mrs. I. W. Hellman  
 Mrs. Robert B. Henderson  
 Mrs. Harry Hill  
 Leslie W. Hills  
 Mr. and Mrs. Reuben W. Hills, Jr.  
 Mr. and Mrs. Harry H. Hilp  
 Carl Hoffman  
 Oscar Hoffman  
 Osgood Hooker  
 Mrs. Herbert Hoover  
 Mrs. H. A. Hornlein  
 George H. Hotaling  
 Marian Huntington  
 Mrs. Joseph Hyman  
 Mrs. James Irvine  
 S. Nicholas Jacobs  
 Mrs. Frank L. Jeddiss  
 Mrs. Ira Kahn  
 Mr. and Mrs. Samuel Kahn  
 Henry Kaiser  
 Mr. and Mrs. George R. Keast  
 Mrs. Charles J. Keenan  
 Mr. and Mrs. Charles Kendrick  
 Mr. and Mrs. Arthur Dale King  
 Dale King  
 Percy L. King  
 R. W. Kinney



THE PERFECT CHOICE  
 FOR DINNER BEFORE  
 THE OPERA \* COCKTAILS  
 AFTER THE OPERA  
 THE  
 REDWOOD ROOM  
 THE CLIFT

**eyclax**  
 of London

*beg to announce that their  
 famous beauty prepara-  
 tions will be sold exclu-  
 sively in San Francisco*

by

**NELLY GAFFNEY**  
 INC.  
 354 POST STREET  
 SAN FRANCISCO





San Francisco's Smartest  
New Informal Rendezvous!

# the BEACHCOMBER

A gay club with the the easy in-  
formality of Bali. Ask for the  
twenty-ounce "Beachcomber  
Special". See the lovely girls  
dive for real ocean pearls!

Music • Dancing  
Entertainment

• FRANCISCO & GRANT ON TELEGRAPH HILL •

## BELFAST

★  
Manufactured  
by the makers  
of  
BELFAST  
Dry  
GINGER ALE  
Famous  
Since 1877



### Sparkling Water

PURE, wholesome and delightful to  
the taste, Belfast Sparkling Water is  
the ideal table beverage . . . it is *supreme*  
among the better mixers—heightens  
the flavor of other beverages and gives  
longer-lasting sparkle in the glass.

NEW CENTURY BEVERAGE CO.

820 Pacific Avenue

DOuglas 0547

San Francisco

GUARANTOR MEMBERS *continued*

Mrs. Josephine R. Kleinjung  
 Mrs. William E. Kleinsorge  
 Mrs. Lora J. Knight  
 Mr. and Mrs. Samuel Knight  
 Otto Koenig  
 Mrs. Eva Heller Kohn  
 Caroline Korbel  
 Martha Korbel  
 Mrs. Marcus S. Koshland  
 Frederick J. Koster  
 Mr. and Mrs. Edwin V. Krick  
 Albert G. Lang  
 Mrs. James P. Langhorne  
 Mr. and Mrs. John Larson  
 Mrs. Charles G. Lathrop  
 Leland S. Lathrop  
 Dr. Mary Layman  
 William Leib  
 J. B. Levison  
 Mr. and Mrs. Jesse N.  
 Lilienthal, Jr.  
 Mr. and Mrs. Philip N.  
 Lilienthal  
 Mr. and Mrs. Samuel Lilienthal  
 Clarence R. Lindner  
 F. L. Lipman  
 Dr. and Mrs. Hans Lisser  
 Mr. and Mrs. David Livingston  
 James K. Lohead  
 Mrs. William M. Loftus  
 M. E. Lombardi

S. Lowengart  
 Mrs. Alan J. Lowrey  
 Dr. Albert F. Lucchetti  
 Rearden T. Lyons  
 James A. McAllister  
 A. M. McCarty  
 Mrs. William H. McCormick  
 Mr. and Mrs. Angus D. McDonald  
 Mrs. Mark L. McDonald  
 F. S. McGinnis  
 John A. McGregor  
 John D. McKee  
 Mrs. Alfred McLaughlin  
 Mr. and Mrs. Frederick W.  
 McNear  
 Mrs. George P. McNear  
 John N. McVay  
 Mr. and Mrs. Errol MacBoyle  
 Graeme K. MacDonald  
 Mr. and Mrs. Grover A. Magnin  
 Mrs. J. W. Mailliard, Jr.  
 A. C. Mattei  
 Evelyn Mendessolle  
 Gaetano Merola  
 Charles W. Merrell  
 Mrs. H. C. Merritt, Jr.  
 Mrs. George H. C. Meyer  
 Viola L. Meyer  
 C. F. Michaels  
 Mr. and Mrs. C. O. G. Miller  
 Mrs. Harry East Miller

Mr. and Mrs. Robert Watt Miller  
 Mrs. Maxwell C. Milton  
 Henrietta Moffat  
 Herbert C. Moffitt  
 J. K. Moffitt  
 Kenneth Monteagle  
 Louis F. Monteagle  
 Paige Monteagle  
 Mrs. Joseph A. Moore  
 Mrs. H. W. Morgan  
 \*Mrs. A. F. Morrison  
 Mrs. Juliet E. O. Munsell  
 Mrs. C. E. Musto  
 Guido J. Musto  
 Laura Musto  
 Ralph R. Nelson  
 Newton H. Neustadter  
 Hugo D. Newhouse  
 Mrs. Alfred Newman  
 Mr. and Mrs. John Francis Neylan  
 Mrs. Stanhope Nixon  
 Mr. and Mrs. Charles G. Norris  
 Mary L. Obujen  
 Clarence M. Oddie  
 Benjamin J. Older  
 Edwin L. Oliver  
 W. H. Orrick  
 Charles R. Page  
 Mrs. S. H. Palmer  
 Armando Pedrini

## DUCHESS SANDWICHES

PROSPECT 2131



1438 CALIFORNIA ST.

ALL TYPES OF PARTY SANDWICHES FOR THE  
 FASTIDIOUS HOSTESS

## John Walker & Co.

WINES AND SPIRITS

*Established 1933*

All Standard Brands at Competitive Prices

FREE DELIVERY SERVICE: San Francisco, the Peninsula and Transbay Districts

CHARGE ACCOUNTS INVITED • CATALOG MAILED ON REQUEST

111 MONTGOMERY STREET

GARFIELD 1132-33



# Kajetan Attl



## KAJETAN ATTL'S HARP ENSEMBLE

First Harpist with San Francisco Symphony for twenty-six consecutive years. (Beginners or advance students phone for appointment. (When buying or renting a harp only an experienced harpist can advise correctly.

1030 BUSH STREET  
STUDIO No. 6

PHONE ORDWAY 6367 . SAN FRANCISCO

*Large Stock of Harps for Sale or Rent*



GUARANTOR MEMBERS *continued*

- |                              |                                    |                                  |
|------------------------------|------------------------------------|----------------------------------|
| Mrs. Grattan D. Phillips     | Else Schilling                     | Mr. and Mrs. R. M. Tobin         |
| Mr. and Mrs. G. Pisani       | Dr. Walter Schilling               | Morley Thompson                  |
| A. Poladian                  | Mrs. E. G. Schmiedell              | Mr. and Mrs. Ernest J. Torregano |
| Mr. George Pope              | Hannah M. Schwabacher              | George E. Townsend               |
| Mrs. Ashton Potter           | James H. Schwabacher               | Helen Towne                      |
| J. Sheldon Potter            | A. E. Schwabacher                  | Mrs. A. S. Tubbs                 |
| Mr. and Mrs. Stanley Powell  | Mrs. Louis A. Schwabacher          | Mr. and Mrs. Nion R. Tucker      |
| N. R. Powley                 | R. S. Shainwald                    | Mrs. Edward Van Bergen           |
| Mrs. Warren S. Quinn         | Mr. and Mrs. R. H. Shainwald       | Mrs. Daniel Volkmann             |
| Mrs. J. C. Raas              | Mrs. Frank M. Sheldon              | Johanna M. Volkmann              |
| *Carl Raiss                  | F. R. Sherman                      | Mrs. William G. Volkmann         |
| Jane D. Rawlings             | J. F. Shuman                       | G. A. Voute                      |
| R. F. I. Raymond             | Mrs. A. H. Siegfried               | George Wagner                    |
| A. S. Rees                   | May Sinsheimer                     | Mr. and Mrs. Hubert M. Walker    |
| Mrs. J. W. Reid              | Mrs. Edgar Sinton                  | Randolph C. Walker               |
| Mrs. Mark L. Requa           | Charles W. Slack                   | Mrs. Bradley L. Wallace          |
| Mrs. B. S. Revett            | Mrs. Leon Sloss                    | Mrs. Clarence R. Walter          |
| Dr. Ralph A. Reynolds        | Mrs. Leon Sloss, Jr.               | Whitney Warren, Jr.              |
| George H. Roos               | Mrs. M. C. Sloss                   | Mrs. W. O. Wayman                |
| Madame A. Roos               | Stanley C. Smallwood               | R. W. Weber                      |
| Robert A. Roos               | Charles Watt Smith                 | C. A. Webster                    |
| Mrs. Charles H. Rosenbaum    | Dr. Wallace B. Smith               | Michel Weill                     |
| Arthur S. Rosenblatt         | Mrs. Edward B. Stanwood            | R. M. Welch                      |
| Leland S. Rosener            | Mrs. Sigmund Stern                 | Mrs. Guy C. Whitaker             |
| Mrs. Angela Wing Roth        | William W. Stout                   | *L. C. Whitaker                  |
| Mr. and Mrs. William P. Roth | Dr. and Mrs. John Philip Strickler | L. C. Whitaker                   |
| Mrs. Henry Potter Russell    | Walter H. Sullivan                 | Robert L. Wiel                   |
| Mrs. J. Salkey               | Mr. and Mrs. Alfred Sutro          | Martha Wilcox                    |
| Mrs. M. J. Savage            | George C. Thierbach                | Stephen Williams                 |
| Betty Saxe                   | J. H. Threlkeld                    | Mr. Clinton E. Worden            |
| A. E. Sbarboro               | William Timson                     | Mr. and Mrs. Allen Wright        |
| Horace H. Scales             | Mr. and Mrs. Cyril Tobin           | Mr. and Mrs. Harold L. Wright    |
| Carl Schaubye                |                                    | Mr. and Mrs. F. A. Zane          |
|                              |                                    | Mrs. V. Zaruba                   |
|                              |                                    | J. D. Zellerbach                 |

\*In Memoriam.

## Guarantor Member Organizations

- |                             |                           |                         |
|-----------------------------|---------------------------|-------------------------|
| Baldwin Piano Company       | Lovina Hund, Inc.         | Podesta and Baldocchi   |
| Blum's                      | H. Liebes and Co.         | Palace Hotel            |
| Borden's Dairy Delivery Co. | Livingston Bros., Inc.    | Ransohoff's             |
| Bullock and Jones Company   | Hotel Mark Hopkins        | Roos Bros.              |
| Carrick and Peterson        | Munson School             | Sir Francis Drake Hotel |
| City Transfer Company       | Musicians' Union          | Hotel St. Francis       |
| Columbia Broadcasting Co.   | National Broadcasting Co. | St. Francis Beauty Shop |
| Davis-Schonwasser Co.       | Nelly Gaffney             | Shreve and Co.          |
| The Emporium                | The Oakland Forum         | Sommer and Kaufmann     |
| Fairmont Hotel              | O'Connor, Moffatt and Co. | May P. Walsh            |
| S. and G. Gump Co.          | Pisani Printing Co.       | Yellow Cab Company      |

# San Francisco Conservatory of Music, Inc.

23RD YEAR

3435 SACRAMENTO STREET . WALNUT 3496-3497

OFFERS A THOROUGH MUSICAL EDUCATION

Day and Evening Instruction in:

- |        |          |               |              |           |
|--------|----------|---------------|--------------|-----------|
| PIANO  | VOICE    | SIGHT SINGING | EAR TRAINING | ORCHESTRA |
| VIOLIN | ORGAN    | HARMONY       | MUSICIANSHIP | CHORUS    |
| CELLO  | CLARINET | FORM          | COUNTERPOINT | ENSEMBLE  |

NORMAL COURSES WITH DIPLOMA . SPECIAL CHILDREN'S CLASSES

BRANCHES IN OTHER CITIES



## GUILD MEMBERS

Frank Adams  
 Mrs. Harry Alderson  
 Mrs. Douglas Alexander  
 Mrs. Herbert Alward  
 Jane Anderton  
 Mrs. Berrien Anderson  
 Vera Armstrong  
 Mrs. Walter Arnstein  
 Mrs. Ellen Aughinbaugh  
 LeRoy M. Backus  
 Mr. George Baldwin  
 Mrs. Charles Banks  
 Mrs. Walter Barnwell  
 Mrs. Edward Otis Bartlett  
 Mrs. Samuel Bauer  
 Mrs. Charles Beardsley  
 Mrs. R. P. Beckham  
 Mrs. Reed Bekins  
 A. M. Benfield  
 Geo. H. Benioff, Inc.  
 Mrs. Alan Benner  
 Mrs. George Edwin Bennett  
 Mrs. Charles Bentley  
 Florence Bentley  
 Mr. R. I. Bentley, Jr.  
 Mrs. Whitney Bentley  
 Jessie E. Benton  
 Mrs. W. H. Berg  
 Mrs. Samuel Berger  
 Mrs. Charles N. Black  
 Jennie M. Blair  
 Mrs. Naoum Blinder  
 Mrs. Fred Bloch  
 Ruth V. Bloch  
 Marjorie Blyth  
 Mrs. Charles P. Boone  
 Bessie Bowie  
 Mrs. George Bowles  
 Mary Bowles  
 Mrs. James Parks Bradley  
 John Lockwood Bradley  
 Mrs. Edward H. Bransten  
 Mrs. Harry Brawner  
 Mrs. W. P. F. Brawner  
 Mrs. Leila V. Bray  
 Ann Breeden  
 John N. Breeden  
 Mrs. John Breuner  
 L. H. Brinck  
 Mrs. Emil Brisacher  
 Mrs. Abraham Lincoln Brown  
 Mrs. Arthur Brown  
 Mrs. Cabot Brown  
 Mrs. James Brown  
 Mrs. Hillyer Brown  
 Mrs. Frank E. Buck  
 Mrs. R. P. Bullard  
 Barbara Burke  
 Mrs. Emerson Butterworth  
 Leonore Byrne  
 Paul F. Cadman  
 Harry Camp  
 Mrs. Harry Camp  
 Mrs. Arthur William Carlson  
 Russell Carpenter  
 Arthur F. Carraza  
 Mrs. Henry Cartan  
 Mrs. Paul W. Case  
 Castillejo School  
 Camille Cavalier  
 Barbara Chadwick  
 George Chadwick, Jr.  
 Ellen P. Chamberlain  
 A. L. Chickering  
 Mrs. Sherman Chickering  
 Frederick J. Clark  
 Mrs. Vincent F. Clark  
 Mrs. Leo J. Clayburgh  
 John P. Coghlan  
 Mrs. Robert L. Coleman, Jr.  
 Mary R. Conlin  
 Mrs. George A. Connelly, Jr.  
 Mrs. Arthur Connick  
 Ethel Cooper  
 Sheldon Cooper  
 Mrs. Malcolm Gravens  
 Mona Crellin  
 Templeton Crocker  
 Mrs. Thomas Crowley  
 Bartley C. Crum  
 Miriam Cutter  
 Mrs. Gardner Dailey  
 Mrs. John Daly  
 Mrs. John Danish  
 Mrs. Harold Davenport  
 Mrs. Marie Hicks Davidson  
 Mrs. Ralph K. Davies  
 Mrs. John Davis  
 Mrs. H. Ward Dawson  
 Mrs. William Day  
 Christian De Guigne  
 Mrs. S. T. DeLee  
 Mrs. Walter De Martini  
 Mrs. William Denman  
 Mrs. A. R. Dennis  
 Mrs. Richard Derby  
 Mrs. Monroe E. Deutsch  
 Mrs. Russell M. Dickson  
 Mrs. Hugh Dobbins  
 Mrs. Warrington Dorst  
 Dominican College of San Rafael  
 Dominican High School  
 Mrs. Earl S. Douglass  
 Mrs. Eldridge A. Douglass  
 Mrs. Paul M. Downing  
 Mrs. H. Arthur Dunn, Jr.  
 Mrs. Herbert Dunn  
 Mrs. Hubert Dunn  
 Mrs. Charles Dunphy  
 Mrs. Grayson Dutton  
 Mrs. Henry Foster Dutton  
 Mrs. Thomas Dwyer  
 Mrs. James R. Edwards  
 Mrs. George Ehmman  
 Mrs. David Eisenbach  
 Miriam M. Elkus  
 Mrs. Hanna Erickson  
 Ernest Esberg  
 Mrs. H. Feldheim  
 Mrs. Barlow Ferguson  
 Mrs. Arturo Fernandez  
 Mrs. Carlos Fernandez  
 Gertrude Field  
 Mrs. Walter Filer  
 Mrs. R. M. Fitzgerald  
 Mrs. William M. Fitzhugh  
 Mrs. William M. Fitzhugh, Jr.  
 Mrs. Herbert Fleishhacker  
 Mrs. Herbert Fleishhacker, Jr.  
 Mrs. Harold A. Fletcher  
 Mrs. Lawrence S. Fletcher  
 Mrs. B. C. Floyd  
 Mrs. George Force  
 Mrs. Lawrence Ford  
 Mrs. Charles J. Foster  
 Mrs. S. E. Fraser  
 Mrs. James Freeman  
 Mrs. Harvey C. Fremming  
 Mrs. Frank H. Fries  
 Mrs. George B. Fry  
 Mrs. Dana Fuller  
 Mrs. W. Parmer Fuller, Jr.  
 Adela C. Gantner  
 Mrs. John O. Gantner  
 Mrs. Alfred Ghirardelli  
 Mrs. Harry Gittings, Jr.  
 Mrs. J. H. Glide  
 Jane Goodfellow  
 Mrs. J. D. Goodfellow  
 Mrs. Joseph Grace  
 Mrs. Joseph D. Grant  
 Mrs. Spencer Grant  
 Mrs. A. E. Graupner  
 Mrs. C. R. Gray  
 Nancy Gray  
 Mrs. W. J. Gray  
 Anne A. Greene  
 Mrs. Frederick L. Greenlee  
 Mrs. F. S. Greenlee  
 Mrs. George Grey  
 Mrs. Horace Guittard, Jr.  
 Mrs. George Gunn  
 Morgan A. Gunst  
 Rhoda Haas  
 Mrs. Newton J. Hale  
 Mrs. Frank Hall  
 Eminel P. Halsted  
 Mrs. Eminel P. Halsted  
 Mrs. Charles C. Hannah  
 Mrs. John Lindsay Hanna  
 Mrs. Richard J. Hanna  
 Albert A. Hansen  
 George D. Hart  
 Harry Hastings, Jr.  
 Mrs. Harry Hastings, Jr.  
 Mrs. Richard Heimann  
 Mrs. Frederick Hellman  
 Mrs. Frederick B. Henderson  
 Mrs. Wellington S. Henderson

## MUSIC ALBUM



14 TILLMAN PLACE

[OFF GRANT AVENUE]

EXBROOK 5738

## RENA LAZELLE

VOCAL TEACHER  
and COACH of the

San Francisco Conservatory of Music

*All branches of the Vocal Art  
including an Opera Class*

Recent performances: *Romeo and Juliet*,  
October 5 and 9.

In preparation: *Don Pasquale, Samson and  
Delilah.*

Twenty pupils singing professionally  
in California

PHONE WALNUT 3307

GUILD MEMBERS *continued*

Mrs. B. J. Henley  
 Edmond E. Herscher  
 Mrs. A. W. Hewlett  
 Nancy Heywood  
 Mrs. J. Wayne Higson  
 Mrs. Harold Hill  
 Mrs. H. A. Hilmer  
 James M. Hind, Jr.  
 Mrs. Harold Hieml  
 Mrs. Clifford P. Hoffman  
 Mrs. St. George Holden  
 Mrs. Arthur Hooper  
 Peggy Hooper  
 Mrs. Robert Hotle  
 Mrs. Charles Howard, Jr.  
 Gertrude Howard  
 Mrs. Thomas Carr Howe, Jr.  
 Mrs. Ernest Hueter  
 Mrs. John G. Hurd  
 Mrs. F. C. Hutchens  
 Mrs. Richard Hyde  
 Mrs. Edwin Irvin  
 Mrs. D. C. Jackling  
 Mrs. James Jackman  
 Georgia Johnson  
 Harold I. Johnson  
 Mrs. Clarence Loran Johnston  
 Mrs. Elizabeth Jongeneel  
 Joseph's  
 Barbara Kahn  
 Mrs. Henry Kaiser  
 Mrs. Walker Kamm  
 Mrs. S. Kauffman  
 Mrs. Edward D. Keil  
 Mrs. Russell D. Keil  
 Mrs. Richard Kelly  
 Mrs. Gerald D. Kennedy  
 Mrs. S. D. Kilpatrick  
 Martha King  
 Mrs. C. N. Kirkbride  
 Mrs. Robert C. Kirkwood

Mrs. Robert C. Kirkwood, Jr.  
 Mrs. Henry S. Kirsted  
 Mrs. Boris Kitchen  
 Mrs. Leroy H. Kitts  
 Mrs. J. R. Kleinjung  
 Mrs. George Kleiser, Jr.  
 Mrs. William F. Knowland  
 Mrs. John B. Knox  
 Mrs. Robert Koshland  
 Mme. Johanna Kristoffy-Onesti  
 Mrs. H. N. Kuechler, Jr.  
 G. Lachman  
 Mrs. G. Lachman  
 Mrs. Lee Laird  
 Mrs. Charles Land  
 Mrs. Rodger D. Lapham  
 Frances Cary Lawrence  
 Rena Lazelle  
 Mrs. William Leib  
 Sidney Liebes  
 Mrs. Eugene Lent  
 Mrs. George H. Lent  
 Michael Lerner  
 Frances Marie Lilienthal  
 Mrs. Eric Liljencrantz  
 Mrs. Hugh Littlejohn  
 Edith Livermore  
 Mrs. Carl Livingston  
 Mrs. John Logan  
 Mrs. Samuel Lowe  
 Mrs. George Lowry  
 Mrs. William Palmer Lucas  
 Mrs. Irving Lundborg  
 Genevieve Lyman  
 Mrs. Oliver B. Lyman  
 Betty Lyon  
 Mrs. J. P. McBaine  
 Mrs. Turner McBaine  
 Mrs. Atholl McBean  
 Mrs. Douglas McBryde  
 Mrs. Richard McCullough

Mrs. R. P. McCullough  
 Mr. Garret W. McEnerney  
 Mrs. Garret W. McEnerney  
 Garret W. McEnerney  
 Mrs. Joseph McKéon  
 Mrs. D. E. McLaughlin  
 Marjorie N. Maas  
 Suzanne MacDonald  
 Nellie F. Mahoney  
 Mrs. A. Page Mailliard  
 Mrs. Thomas P. Mailliard  
 Walter Main  
 Dr. Ergo A. Majors  
 Mrs. Paul S. Marrin  
 Mrs. J. Howard Marshall  
 Mrs. Will S. Marshall  
 Frances I. Mein  
 Mrs. William Wallace Mein  
 Mrs. W. W. Mein, Jr.  
 Margaret M. Merrillion  
 Mrs. John B. Metcalf  
 Mrs. Alfred Meyer  
 Mrs. Wilson Meyer  
 Mrs. Robbins Milbank  
 J. Paul Miller  
 Mrs. Edward M. Mills  
 Gwladys Mills  
 Mrs. Henry B. Mills  
 Mrs. Walton N. Moore  
 Jane Angela Moran  
 Mrs. Ramsay Moran  
 Dr. Grace Morley  
 Alicia Mosgrove  
 Mrs. F. A. Mountford  
 Mrs. Joseph Musto  
 Mrs. Howard C. Naffziger  
 Mrs. Stanlus Z. Natcher  
 Mrs. Adolph Nathan  
 Janet K. Nelson  
 Julia M. Neppert  
 Edgar Newcomb



Tropical luxury comes to Maiden Lane's Blue Lagoon. Excellent cuisine, fine wines, long cool drinks that will give you delusions of grandeur. Prices are popular.

**The Blue Lagoon**  
 153 Maiden Lane • Douglas 3637

**SHEET MUSIC**  
 OPERA SCORES  
 LIBRETTOS  
 CHAMBER MUSIC

*The Best from the Catalogs  
 of All Publishers*

at

**GROBE MUSIC CO.**

INCORPORATED

310 Sutter St. • San Francisco

EX brook 0442



GUILD MEMBERS *continued*

Mrs. George Newhall  
 Mrs. E. L. Norberg  
 Mrs. George W. Nickel  
 Mrs. Nellie Miller Nickel  
 Mrs. William Noble  
 Mrs. Jack Okell  
 Katherine O'Dea  
 Mrs. A. Leslie Oliver  
 Mrs. William Letts Oliver II  
 Mrs. Warren Olney, Jr.  
 Seville S. Oppen  
 Mrs. Julius Oppenheimer  
 Mrs. Selby Oppenheimer  
 Mrs. William H. Orrick  
 Barbara Parrott  
 Barbara Peart  
 Sheila Peart  
 Mrs. Oscar Perry  
 Dr. James Pfister  
 Mrs. Raymond Phelps  
 Mrs. Herman Phleger  
 H. D. Pillsbury  
 Mrs. George A. Pope, Jr.  
 Mrs. M. C. Porter  
 Mrs. Langley Porter  
 Mrs. H. A. Powell  
 Margery Powell  
 Stanley Powell, Jr.  
 Mrs. John M. Preston  
 Mrs. Thomas Quinlan  
 Mrs. Malcolm A. Ramsey  
 Mrs. Robert L. Rauer  
 Mrs. Lloyd R. Reynolds  
 Mrs. H. Dunning Rich  
 Mrs. Dexter N. Richards  
 Mrs. Hall Roe  
 Mrs. Leon Roos  
 Mrs. Walter Sage Rountree  
 F. W. Rubke  
 Daniel T. Ruggles  
 Mrs. Ansley K. Salz  
 Mrs. Remo Sbarboro  
 Gemma Scatena  
 Mrs. Rudolph Schilling  
 Mrs. Therese Schuckl  
 Mrs. Robert S. Schurman  
 Mrs. Bert C. Scott

Nancy Scott  
 Mrs. Robert Searles  
 Mrs. W. H. Sellander  
 Martha Shaefer  
 Sheridan & Bell  
 Mrs. Fred R. Sherman  
 Barbara Shields  
 Mrs. Cornelia G. Shook  
 Nancy Short  
 Mrs. Rose Silver  
 Mrs. Frank Sloss  
 Cecelia Smith  
 Mrs. Melville L. Smith  
 Mrs. Nicol Smith  
 Mrs. Nicol Smith  
 Mrs. Scott Knight Smith  
 Mrs. Frank A. Somers  
 Mrs. George B. Somers  
 Mrs. Ralph Soto-Hall  
 Mrs. B. C. Soule  
 Jane Spieker  
 Mrs. Warren Spieker  
 Jane Standifer  
 Mrs. F. Stauffacher  
 Mrs. Max Steiner  
 Hilda Steinhart  
 Mrs. Ralph J. A. Stern  
 R. D. Stephens, III  
 Mrs. Harley Stevens  
 Mrs. Lawrence Strassburger  
 Mrs. Butler Sturtevant  
 Mrs. Jerd Sullivan  
 Mrs. John A. Sutro  
 Mrs. Oscar Sutro  
 Oscar Sutro, Jr.  
 Mrs. Oscar Sutro, Jr.  
 Mrs. Alfred B. Swinerton  
 Jane Swinerton  
 Mrs. Andrew Talbot  
 Mrs. Augustus Taylor, Jr.  
 Lady Lionel Tennyson  
 Mrs. Thomas A. Thacher  
 Mrs. Ferdinand Theriot  
 Barbara B. Thompson  
 Mrs. Joseph Tobin  
 Mrs. Parker Toms  
 The Town House

Tallant Tubbs  
 Florian Turner  
 Margaret M. Turner  
 Nan Tucker  
 Mrs. W. T. Van Voris  
 Mrs. Sidney M. Van Wyck  
 Mrs. H. B. Viedt  
 Jane Volkann  
 Mrs. Damon Wack  
 Mrs. Norman Waggoner  
 Mrs. Richard Walker  
 Mrs. Willis Walker  
 Mary Wallace  
 William R. Wallace, Jr.  
 Mrs. William R. Wallace, Jr.  
 Mrs. Edgar Walter  
 Mrs. G. R. Ward  
 Mrs. Lingan Warren  
 Mrs. C. M. Weatherwax  
 Mrs. Richard Westphal  
 Mrs. Frederick Wheeler  
 Mrs. S. K. Whipple  
 Mrs. Randolph Whiting  
 Mrs. Eli Wiel  
 Mrs. Brayton Wilbur  
 Florence Williams  
 Mrs. H. R. Williar  
 Mrs. Frank Gloucester Willis  
 Mary E. Wilson  
 Georgea Wiseman  
 Mrs. Dean Witter  
 Mrs. Wendell Witter  
 Mrs. George M. Wolff  
 Mrs. Paul Wood  
 Mrs. Walter Wood  
 Mrs. William Wallace Woods  
 Mrs. Theodore Wores  
 Florence Wright  
 William Wilson Wurster  
 Alexander Young, Jr.  
 Mrs. Alfred Young  
 Mrs. Dwayne Young  
 Mrs. William Younger  
 Mrs. Harold L. Zellerbach  
 Edgar T. Zook

*for the Opera*

PRECIOUS GEMS

. . . exclusive New Jewelry Creations

. . . *Rare Antique Jewelry*

. . . a superb Collection

from **PHILIP KLEIN**

MANUFACTURERS of MODERN JEWELRY

IMPORTERS of ANTIQUE JEWELRY

519 GRANT AVENUE

GUARD HOME AND GARDEN



SAFE CLEAN SURE

**SCHRADER'S ANT POWDER**  
AND SYRUP

AT ALL DRUG — GROCERY — HARDWARE — SEED STORES

**BERTRAM C. BEST**  
DENTIST

780 FLOOD BUILDING  
SAN FRANCISCO

TELEPHONE SUTTER 0736



## COSTLY COMPLIMENT

**MR. A:** What are you doing up here at the City Hall, Jim? In trouble with the law?

**MR. B:** No, not so far. I've just been trying to learn something about the law.

**MR. A:** How so?

**MR. B:** Well, I guess this is my twentieth visit out here. Dick Roe appointed me his executor, you know. He tried to pay me a compliment . . .\*

★  
To name a friend executor of your Will may turn out to be an imposition. And perhaps costly to your heirs, through his illness, absence, or untimely death. Why not investigate the ability of your bank to act as executor? Ask for booklet.

*Trust Department*

SAN FRANCISCO  
Market at Montgomery  
Market at Grant Avenue

**Wells Fargo Bank  
& Union Trust Co.**



ONCE A MANCHU'S COAT...  
of intricate needlepoint on  
grenadine. Typical of Gump's  
style-wise use of traditional  
lines, exotic fabrics. Other  
hostess gowns, lounging apparel,  
evening wraps...an Immediate  
Wear Collection or made  
to your order...of tribute silks,  
imperial cut velvets, metal  
brocades. Equally  
original bags and jewelry.



*Gump's*

250 POST STREET

*Known the world over, Gump's for seventy-seven years  
has symbolized San Francisco's love of fine things.*

Jade, bronzes, porcelains, stone sculpture...objets d'art, ancient and modern