

Pelléas et Mélisande

1938

Wednesday, October 19, 1938 8:00 PM

SFO_PUB_01_SFO_1938_13

Publications Collection

San Francisco Opera Archives

*Pelleas Et Melisande
Don Giovanni*

SAN FRANCISCO

OPERA

ASSOCIATION

GAETANO MEROLA • GENERAL DIRECTOR

SIXTEENTH ANNUAL SEASON

OCTOBER 7, NOVEMBER 3, 1938

WAR MEMORIAL OPERA HOUSE

Livingston Bros.

GRANT AVENUE " GEARY STREET

This store is a member of San Francisco
Retailers' Council, and endorses and supports
the position and statements of this Council.

THE LADY OF THE



Opera

is an old fashioned girl

APPAREL SHOPS

ROBERT WALLACE

THE HOUSE OF FURS ONE FORTY SIX GEARY



SILVER FOX

A presentation from our collection of distinctive, interesting models... Over forty-five years of extensive fur knowledge and skilled craftsmanship is your assurance of exquisite quality and luxurious beauty.

YOU MAY USE THE CONVENIENT BUDGET PLAN

CHOOSE YOUR PIANO AS THE ARTISTS DO

Famous Singers . .



For the singer, the tone of the Baldwin represents a sure source of inspiration, and never fails to blend harmoniously with the voice.

L. M. H. H. H. H.



The Baldwin has that rare quality of tone which blends so successfully with the voice of the singer.

Edward Johnson



The tonal quality of the new Baldwin makes it a great pleasure and genuine satisfaction to sing with this noble instrument.

L. M. H. H. H. H.

BALDWIN PIANOS

310 Sutter Street

San Francisco, California



GAETANO MEROLA

General Director

SAN FRANCISCO OPERA COMPANY

•

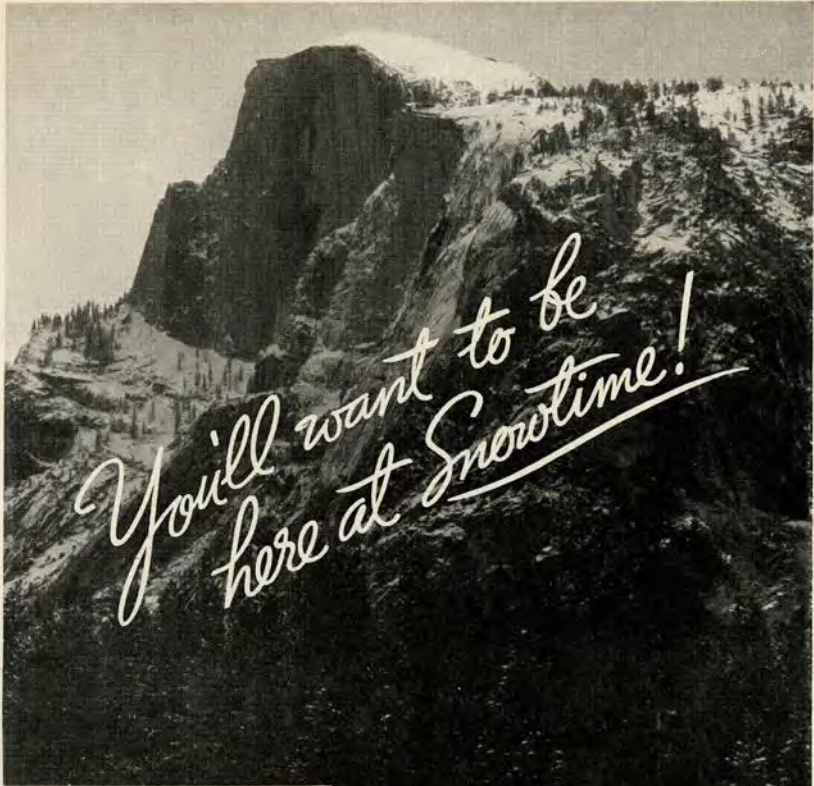

*You'll want to be
here at Snowtime!*



Make the Yosemite ski slopes and the sparkling Valley ice rink your address for a week or two. Ahwahnee and Yosemite Lodge reservations at 39 Geary Street, San Francisco—EXbrook 3906.

Y O S E M I T E

San Francisco
OPERA ASSOCIATION



OFFICERS

ROBERT W. MILLER
President

HORACE B. CLIFTON
First Vice-President

ARTHUR MERRILL BROWN, JR.
Second Vice-President

EDWARD F. MOFFATT
Secretary-Treasurer

PETER CONLEY
Business Manager

BOARD OF DIRECTORS

CHARLES R. BLYTH

WILLIAM W. CROCKER

ROBERT W. MILLER

ARTHUR MERRILL BROWN, JR.

MILTON H. ESBERG

JOHN FRANCIS NEYLAN

GEORGE T. CAMERON

MORTIMER FLEISHACKER

RICHARD M. TOBIN

HORACE B. CLIFTON

TIMOTHY HEALY

NION R. TUCKER

ART COMMISSION OF SAN FRANCISCO

OTTORINO RONCHI, *President*

JOS. H. DYER, JR., *Secretary*

will present the

SAN FRANCISCO SYMPHONY
WITH GUEST ATTRACTIONS

TUESDAY EVENING, JANUARY 24 · AUDITORIUM

ARTUR RUBINSTEIN

Famous Pianist · San Francisco Symphony: Monteux, Conductor

TUESDAY, FEBRUARY 7, TO SATURDAY, FEBRUARY 11 · OPERA HOUSE

BALLET RUSSE de MONTE CARLO

Six Performances · New Ballets · New Stars · With Entire S. F. Symphony and Monteux

FRIDAY EVENING, FEBRUARY 17 · OPERA HOUSE

LEOPOLD STOKOWSKI

Conducting the San Francisco Symphony Orchestra

WEDNESDAY EVENING, MARCH 29 · AUDITORIUM

BASIL RATHBONE

Narrator for Schumann's "Manfred" · Municipal Chorus · S. F. Symphony and Monteux

TUESDAY EVENING, APRIL 25 · AUDITORIUM

GRACE MOORE

Soloist with San Francisco Symphony and Monteux

TUESDAY EVENING, MAY 2 · AUDITORIUM

NINO MARTINI

Soloist with San Francisco Symphony and Monteux

SEASON TICKETS ON SALE

Season tickets (seven events) \$10.70, \$7.70, \$5.30. Box of eight seats \$85.60 . . . This ticket includes opening night of Ballet Russe and choice of any one other Ballet Russe performance, also the five orchestra concerts . . . The number of season tickets that can be sold is limited to capacity of Opera House (account of the Stokowski concert being given in Opera House)
Season ticket (five events) \$1.20. This ticket includes any one performance of Ballet Russe and all four concerts given in Civic Auditorium.

J. EMMET HAYDEN, *Chairman of Music Committee*

BOARD OF GOVERNORS

| | | |
|------------------------------|--------------------------|-----------------------------|
| WALLACE M. ALEXANDER | MRS. WILLIAM M. FITZHUGH | ROBERT W. MILLER |
| GEORGE WASHINGTON BAKER, JR. | MORTIMER FLEISHHACKER | EDWARD F. MOFFATT |
| ALBERT M. BENDER | A. P. GIANNINI | GUIDO MUSTO |
| WILLIAM H. BERG | JOSEPH D. GRANT | MRS. JOHN FRANCIS NEYLAN |
| P. A. BERGEROT | MARSHALL HALE | JOHN FRANCIS NEYLAN |
| CHARLES R. BLYTH | REUBEN B. HALE | ETTORE PATRIZI |
| J. BRENDAN BRADY | FREDERIC W. HALL | RALPH L. PHELPS |
| H. SEWALL BRADLEY | MRS. LAWRENCE W. HARRIS | MRS. M. C. PORTER |
| ARTHUR MERRILL BROWN, JR. | MRS. ROBERT H. HAWLEY | MRS. STANLEY POWELL |
| W. N. BURKHARDT | J. EMMET HAYDEN | STANLEY POWELL |
| GUIDO CAGLIERI | TIMOTHY HEALY | ANGELO J. ROSSI |
| MRS. GEORGE T. CAMERON | CHARLES H. KENDRICK | A. SBARBORO |
| GEORGE T. CAMERON | SAMUEL KNIGHT | FRED R. SHERMAN |
| CHARLES A. CHRISTIN | MRS. MARCUS S. KOSHLAND | PAUL SHOUP |
| HORACE B. CLIFTON | LEWIS A. LAPHAM | MRS. M. C. SLOSS |
| TEMPLETON CROCKER | MRS. STINE LEIS | MRS. SIGMUND STERN |
| W. W. CROCKER | J. B. LEVISON | MRS. DAVID ARMSTRONG TAYLOR |
| GEORGE E. CROTHERS | MISS EDITH LIVERMORE | M. C. THRELKELD |
| MISS MARY C. DUNHAM | M. E. LOMBARDI | RICHARD M. TOBIN |
| SIDNEY M. EHRMAN | MISS RUTH W. LORING | NION R. TUCKER |
| MILTON H. ESBERG | MISS SALLIE MAYNARD | RANDOLPH C. WALKER |
| MRS. CHARLES N. FELTON | MRS. C. O. G. MILLER | WHITNEY WARREN, JR. |



WAR MEMORIAL OPERA HOUSE

[Owned and operated by City and County of San Francisco]

BOARD OF TRUSTEES:

| | | |
|-------------------------------------|--|--|
| J. H. THRELKELD <i>President</i> | RALPH J. A. STERN <i>Vice-President</i> | W. C. DOUGLAS <i>Secretary to the Board</i> |
| HORACE B. CLIFTON | RAMSAY MORAN | DR. ALANSON WEEKS |
| THOMAS M. FOLEY | ALLISON F. SCHOFIELD | SELBY C. OPPENHEIMER <i>Managing Director of the War Memorial</i> |
| FREDERICK J. KOSTER | JOHN J. SULLIVAN | |
| HARRY A. MILTON | COL. WILLIAM H. TOBIN | |



LIBRETTO'S OF OPERAS on Sale in Foyer ↗ BUFFET SERVICE in Basement
Promenade ↗ For LOST AND FOUND Information,
Inquire at Check Room No. 1

COLUMBIA CONCERTS CORPORATION

of Columbia Broadcasting System is the exclusive manager for the following artists appearing with the San Francisco Opera Company, Season 1938:

SOPRANOS . . . Lily Pons . . . Mafalda Favero . . . Rose Pauly

TENORS . . . Beniamino Gigli . . . Galliano Masini . . . Charles Kullman
. . . Alessandro Ziliani

BARITONE AND BASSES . . .

Richard Bonelli . . . Norman Cordon . . . Julius Huehn



The following additional artists under the same management will appear on the Pacific Coast in concert 1938-1939:

SOPRANOS . . . Grace Moore . . . Lotte Lehmann . . . Rose Bampton
. . . Helen Jepson . . . Rosa Tentoni

CONTRALTOS . . . Bruna Castagna . . . Kathryn Meisle . . . Sigrid Onegin

TENORS . . . Richard Crooks . . . Nino Martini . . . James Melton
. . . Richard Tauber

BARITONES . . . Nelson Eddy . . . Lawrence Tibbett . . . Igor Gorin
. . . Paul Robeson . . . Wilbur Evans . . . Lansing Hatfield

PIANISTS . . . Bartlett and Robertson . . . Vronsky and Babin . . .
Jose Iturbi . . . Harold Bauer . . . Robert Casadesu . . .
. . . Dalies Frantz . . . Ruth Slenczynski

VIOLINISTS . . . Jascha Heifetz . . . Yehudi Menuhin . . . Albert Spalding
. . . Mischa Elman

CELLISTS . . . Gregor Piatigorsky . . . Gaspar Cassado

GUITARIST . . . Andres Segovia

DANCERS . . . Angna Enters . . . Carola Goya . . . La Meri

ENSEMBLE . . . Gordon String Quartet



COLUMBIA CONCERTS CORPORATION

of

COLUMBIA BROADCASTING SYSTEM

113 WEST 57TH STREET

NEW YORK CITY

Hollywood Office: COLUMBIA MANAGEMENT OF CALIFORNIA, INC., Columbia Square, Hollywood, California.

Pacific Coast Representatives: L. E. BEHYMER, 705 Auditorium Bldg., Los Angeles, Calif.
PETER D. CONLEY, War Memorial Opera House, San Francisco, Cal.
HELEN GORHAM, The Envoy, Portland, Oregon.

SAN FRANCISCO OPERA COMPANY

GAETANO MEROLA, *General Director*

PETER CONLEY, *Business Manager*

MILTON H. ESBERG
Chairman Production Committee

ARMANDO AGNINI
Stage and Technical Director

WILLIAM TYROLER
Chorus Master

STANLEY MACLEWEE
Production Comptroller

HERBERT GRAF
Guest Stage Director

WILLIAM CHRISTENSEN
Ballet Master

CURRAN SWINT
Publicity Director

CONDUCTORS

GAETANO MEROLA FRITZ REINER GENNARO PAPI ERICH LEINSDORF

ASSISTANT CONDUCTORS

OTELLO CERONI PIETRO CIMARA ANTONIO DELL'OREFICE
GIACOMO SPADONI WILLIAM TYROLER FREDRICK VAJDA
WILLEM VAN DEN BURG

GUEST ARTISTS

| | | |
|--|-----------------------------------|--------------------------------------|
| SALVATORE BACCALONI <i>baritone</i> | CARLTON GAULD <i>baritone</i> | ROSE PAULY <i>soprano</i> |
| RICHARD BONELLI <i>baritone</i> | BENIAMINO GIGLI <i>tenor</i> | EZIO PINZA <i>bass</i> |
| DINO BORGIOI <i>tenor</i> | JULIUS HUEHN <i>baritone</i> | OLIVE PONITZ <i>soprano</i> |
| GEORGES CATHELAT <i>tenor</i> | ANNE JAMISON <i>soprano</i> | LILY PONS <i>soprano</i> |
| GEORGE CEHANOVSKY <i>baritone</i> | IRENE JESSNER <i>soprano</i> | ELISABETH RETHBERG <i>soprano</i> |
| HANS CLEMENS <i>tenor</i> | CHARLES KULLMAN <i>tenor</i> | FRIEDRICH SCHORR <i>baritone</i> |
| NORMAN CORDON <i>bass</i> | KARL LAUFKOETTER <i>tenor</i> | EBE STIGNANI <i>soprano</i> |
| LOUIS D'ANGELO <i>bass</i> | GALLIANO MASINI <i>tenor</i> | CARLO TAGLIABUE <i>baritone</i> |
| DORIS DOE <i>contralto</i> | NICHOLAS MASSUE <i>tenor</i> | KERSTIN THORBORG <i>contralto</i> |
| MAFALDA FAVERO <i>soprano</i> | JANINE MICHEAU <i>soprano</i> | THELMA VOTIPKA <i>soprano</i> |
| ARNOLD GABOR <i>baritone</i> | LUDOVICO OLIVIERO <i>tenor</i> | ALESSANDRO ZILIANI <i>tenor</i> |

RESIDENT ARTISTS

| | | | |
|------------------------------------|-----------------------------------|-----------------------------------|--------------------------------------|
| EVARISTO ALIBERTINI <i>bass</i> | EVE GRUNINGER <i>contralto</i> | JOHN HOWELL <i>baritone</i> | MARY HELEN MARKHAM <i>soprano</i> |
| ALICE AVAKIAN <i>contralto</i> | LESLIE GEORGE <i>tenor</i> | LINA KROPH <i>soprano</i> | ALMA MICHELINI <i>soprano</i> |
| SUE BELL BROWNE <i>soprano</i> | CARL HAUGE <i>tenor</i> | MAX LORENZINI <i>baritone</i> | MALCOLM YOUNGS <i>baritone</i> |
| DOROTHY CORNISH <i>soprano</i> | HILDA HERZ <i>soprano</i> | KATHLEEN LAWLOR <i>soprano</i> | FRANK PALUMBO <i>baritone</i> |
| LELIA GAMBÌ <i>contralto</i> | | | PAUL WALTI <i>tenor</i> |

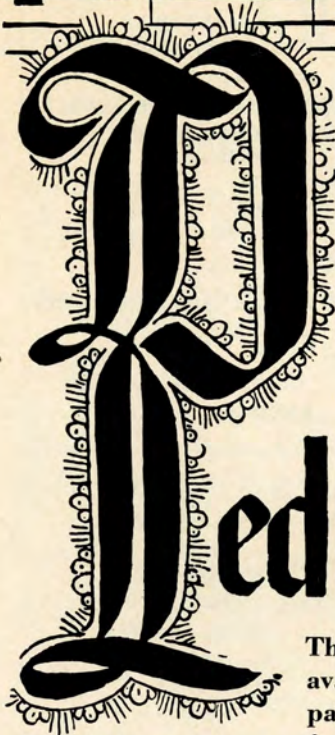
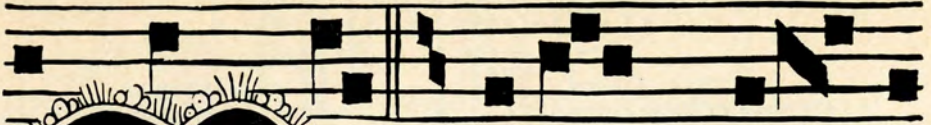

From the bodegas of Pedro Domecq

Bottled in Jerez, Spain

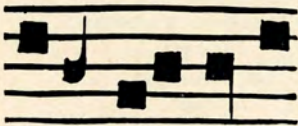

The Sherries of Pedro Domecq are now available in great variety to suit every palate and every purse. If your taste is for a sweet wine we have mahogany-hued *Olorosos* rich in the benefactions of antiquity. For those who prefer the dryer types there are Domecq *Amon-tillados* and *Finos* of great distinction. To serve Sherry is good taste. To serve Domecq Sherry is discrimination.



IF you can learn to say Domecq when you ask for Sherry you will never be disappointed in the quality of your wine. Sold at package liquor stores and served by leading hotels and restaurants.

Served at the Opera House BUFFET

CHORAL ENSEMBLE

HORACE B. CLIFTON, *Chairman Chorus Committee*

SOPRANOS AND CONTRALTOS

| | | | |
|-----------------|--------------------|--------------------|---------------------|
| JEAN BALFOUR | MARGARET GIBSON | HELEN KUMMERFELD | DOROTHY ROBERTS |
| SUE BELL BROWNE | CECILIA GIOVINE | CHARLOTTE LANDAN | DONNA SHERMAN |
| ELSA CALFEE | ELIZABETH HACKETT | KATHLEEN LAWLOR | PATTIE STEVENS |
| LAURRAN CHINN | JEAN HARTMAN | ROSE LIEBER | LILLIAN SWANSON |
| DELMIRA COZZA | CLARA HETRICK | MARJORIE MC CARTHY | MICHELINA TERRANOVA |
| JAYNE COZZENS | HILDA HERZ | MARY HELEN MARKHAM | RITA VIENNA |
| LOUISE DALY | NEURE JORJORIAN | DOROTHY MOSHER | EDITH WISHART |
| LELIA GAMBI | FLORENCE KNIPSCHER | MARGARET RITTER | |

TENORS, BARITONES AND BASSES

| | | | |
|---------------------|---------------------|-----------------|-------------------|
| EVARISTO ALIBERTINI | PAUL GUENTER | DONALD LAYMAN | ANTONIO RAVANO |
| SYLVESTER ANDERSON | ARTHUR COLIN HARVEY | MAX LORENZINI | ALLEN SCHMIDLING |
| THOMAS BENNETT | EARL HENTZY | EDWARD LOUGHERY | NICHOLAI SOHANOFF |
| ALTON BERNHARD | WILLIAM HICKS | ALLEN LOUW | MARCO SORISIO |
| LOUIS BRAUNSTEIN | NASE HILL | GINO MANCINI | JOHN SPITTLE |
| JOHN J. COLLINS | BENJAMIN KEENEY | ALFRED MEYERS | MICHAEL SUSOFF |
| AMERIGO DEL GRANDE | NICKOLAS KEMARSKY | STANLEY NOONAN | FREDRICK WAHLIN |
| MAX EDWARDS | WALLACE KEMPER | EVERETT NYGAARD | PAUL WALTI |
| MARCEL FIORE | FREDERICK KOENS | ALBERT OLIVER | CHARLES WARD |
| ROY GARDEN | ALEX KLIMENKO | FRANK OTTO | EARNEST WOODMAN |
| LESLIE GEORGE | ALFRED KRASE | FRANK PALUMBO | MALCOLM YOUNGS |
| GIOVANNI GERMANETTI | WILLIAM LAIDIG | SUMNER PAYNE | |

BALLET

NION R. TUCKER, *Chairman Ballet School Committee*

| | <i>Soloists</i> | <i>Corps de Ballet</i> | <i>Corps de Ballet</i> |
|---|-------------------|------------------------|------------------------|
| WILLAM CHRISTENSEN <i>Choreographer and Director San Fran- cisco Opera Ballet School</i> | JACQUELINE MARTIN | MISSES | DOROTHY NEIPER |
| | ZELDA NERINA | PEGGY BATES | WANA WENNERHOLM |
| | JULIA RANDALL | JEAN DALZIEL | BARBARA WOOD |
| NINA VERCHININA <i>Guest Choreographer</i> | NADA RAYBURN | MADLINE DEL MOTTE | MESSRS. |
| | MARIA TOVANYA | BETTE JEAN GERLACH | GRANT CRISTEN |
| DEANE CROCKETT <i>Assistant Director</i> | MERLE WILLIAMS | MATTLYN GEVURTZ | ROBERT FRANKLIN |
| | RONALD CHETWOOD | JEAN HAYES | ROBERT KEEVER |
| JANET REED <i>Prima Ballerina</i> | JAMES STARBUCK | ZOYA LEPORSKY | JAMES LYON |
| | | NORMA NEILSEN | FRANK MAROSCO |
| | | | FREDERICK STAYER |

D. C. HEGER
Importers and Shirt Makers
 170 SUTTER STREET

Carry a large and most exclusive selection of materials for *Made-to-Measure* Shirts, Pajamas and Robes.

In the seven states of the Pacific slope two generations of men most distinctive in Dress have turned to D. C. HEGER for their *Made-to-Measure* Shirts—Pajamas—Robes and Underwear.

Neckties—Handkerchiefs—Hosiery to harmonize with shirtings.

In Paris
 12 Rue Ambroise Thomas

D. C. HEGER
 170 SUTTER STREET

In Los Angeles
 614 South Olive Street



Proud Traditions...

... the Opera ... and jewels by
 SHREVE, TREAT & EACRET! Both
 brilliantly woven into the romantic,
 glamorous pattern that is San Francisco.

SHREVE, TREAT & EACRET

PEARL AND GEM SPECIALISTS
 JEWELERS AND SILVERSMITHS
 ONE · THREE · SIX GEARY ST.



ARTISTS OF *San Francisco* OPERA COMPANY



ELISABETH RETHBERG



CALLIANO MASINI



BENIAMINO GIGLI



LILY PONS



DINO BORGIOLI



MAFALDA FAVERO



ROSE PAULY



GEORGES CATHELAT



EBE STIGNANI



RICHARD BONELLI



EZIO PINZA



JANINE MICHEAU



CARLO TAGLIABUE



FRIEDRICH SCHORR



NICHOLAS MASSUE



SALVATORE BACCALONI

PETER CONLEY

Regular De Luxe Series at the Opera House

| | |
|---|-----------------------|
| FRITZ KREISLER, <i>Violinist</i> | Friday Eve., Nov. 4 |
| RACHMANINOFF, <i>Pianist</i> | Friday Eve., Nov. 18 |
| HEIFETZ, <i>Violinist</i> | Monday Eve., Jan. 9 |
| JOSEF HOFMANN, <i>Pianist</i> | Tuesday Eve., Feb. 14 |
| MARIAN ANDERSON, <i>Contralto</i> | Tuesday Eve., Feb. 21 |
| RICHARD TAUBER, <i>Tenor</i> | Thursday Eve., Mar. 2 |

Season Tickets for the Six Attractions: \$9.90, \$7.50, \$5.00, including tax

Sunday Afternoon Series at the Opera House

| | |
|---|----------------------|
| FRITZ KREISLER, <i>Violinist</i> | Sunday Aft., Nov. 6 |
| YEHUDI MENUHIN, <i>Violinist</i> | Sunday Aft., Nov. 13 |
| RACHMANINOFF, <i>Pianist</i> | Sunday Aft., Nov. 20 |
| JOSE ITURBI, <i>Pianist</i> | Sunday Aft., Jan. 8 |
| MARIAN ANDERSON, <i>Contralto</i> | Sunday Aft., Feb. 26 |
| RICHARD TAUBER, <i>Tenor</i> | Sunday Aft., Mar. 5 |

Season Tickets for the Six Attractions: \$9.90, \$7.50, \$5.00, including tax

SEASON AND SINGLE TICKETS NOW ON SALE



A T T R A C T I O N S

Vocal Series at the Opera House

| | |
|---|-------------------------|
| BENIAMINO GIGLI, <i>Tenor</i> | Wednesday Eve., Nov. 9 |
| KATHRYN MEISLE, <i>Contralto</i> | Thursday Eve., Feb. 16 |
| IGOR GORIN, <i>Sensational New Baritone</i> | Friday Eve., Mar. 10 |
| RICHARD CROOKS, <i>Tenor</i> | Tuesday Eve., Mar. 28 |
| JAN KIEPURA, <i>Tenor</i> | Wednesday Eve., Apr. 19 |

Season Tickets for the Five Attractions: \$8.25, \$6.25, \$4.15, including tax

Curran Theatre Series (Sunday Afternoons)

| | |
|---|----------------------------|
| LA ARGENTINITA SPANISH DANCE ENSEMBLE | Sunday Aft., Dec. 11 |
| ANGNA ENTERS | Sunday Aft., Jan. 29 |
| TRUDI SCHOOP COMIC BALLET | Sun. Aft. or Eve., Feb. 26 |
| COMEDIAN HARMONISTS " <i>European Sextet of Musical Mischief-Makers</i> " | Sunday Aft., Mar. 5 |
| HUMPHREY-WEIDMAN DANCE GROUP | Sunday Aft., Apr. 23 |

Season Tickets for the Five Events: \$8.25, \$6.25, \$4.15, including tax

Special Attractions

| | |
|--|----------------------|
| HANYA HOLM <i>Dance Group</i> . Curran Theatre | Sunday Aft., Nov. 20 |
| ARTUR SCHNABEL Curran Theatre | Sunday Aft., Apr. 16 |

SEASON AND SINGLE TICKETS NOW ON SALE



RACHMANINOFF

JAN KIEPURA

ANGNA ENTERS

RICHARD CROOKS

JOSE ITURBI

JOSEF HOFMANN

MARIAN ANDERSON

BENIAMINO GIGLI

KATHRYN MEISLE

FRITZ KREISLER

SAN FRANCISCO SYMPHONY ORCHESTRA

PIERRE MONTEUX, Conductor

WILLEM VAN DEN BURG, Associate Conductor

LEONORA WOOD ARMSBY, Managing Director

PETER CONLEY, Business Manager

OPERA HOUSE SEASON 1939

- Friday Afternoon, Jan. 6 } JOSE ITURBI, *Pianist*
Saturday Evening, Jan. 7 }
- Friday Afternoon, Jan. 13 } NO GUEST ARTIST
Saturday Evening, Jan. 14 }
- Friday Afternoon, Jan. 20 } LUBOSCHUTZ & NEMENOFF,
Saturday Evening, Jan. 21 } *Duo Pianists*
- Friday Afternoon, Feb. 3 } STRAVINSKY, *Guest Conductor*
Saturday Evening, Feb. 4 }
- Friday Afternoon, Feb. 24 } PAUL HINDEMITH, *Conductor, Violist*
Saturday Evening, Feb. 25 }
- Friday Afternoon, Mar. 3 } NO GUEST ARTIST
Saturday Evening, Mar. 4 }
- Friday Afternoon, Mar. 10 } ALEX BRAILOWSKY, *Pianist*
Saturday Evening, Mar. 11 }
- Friday Afternoon, Mar. 17 } ROLAND HAYES, *Tenor*
Saturday Evening, Mar. 18 }
- Friday Afternoon, Mar. 24 } ROBERT CASADESUS, *Pianist*
Saturday Evening, Mar. 25 }
- Friday Afternoon, Mar. 31 } NATHAN MILSTEIN, *Violinist*
Saturday Evening, Apr. 1 }
- Friday Afternoon, Apr. 14 } TITO SCHIPA, *Tenor*
Saturday Evening, Apr. 15 }
- Friday Afternoon, Apr. 28 } E. ROBT. SCHMITZ, *Piano*
Saturday Evening, Apr. 29 } NAOUM BLINDER, *Violin*
HENRY WOEMPNER, *Flute*
- Friday Afternoon, May 5 } CLOSING PAIR
Saturday Evening, May 6 }



HENRY WOEMPNER



ROLAND HAYES



E. ROBT. SCHMITZ



NAOUM BLINDER



ROBERT CASADESUS



PAUL HINDEMITH



TITO SCHIPA

LUBOSHUTZ & NEMENOF

IGOR STRAVINSKY

ALEX BRAILOWSKY

JOSE ITURBI

NATHAN MILSTEIN

SAN FRANCISCO SYMPHONY ORCHESTRA

Reduced Season Ticket Price

(13 Concerts for the Price of 12)

Tax Exempt

Thirteen Friday Afternoons at 2:30

| | | | |
|-------------------------------|----------|---------------------------------|---------|
| Orchestra, 1st 5 Rows . . . | \$24.00 | Dress Circle, 1st 5 Rows . . . | \$18.00 |
| Orchestra, Next 23 Rows . . . | 30.00 | Dress Circle, Next 6 Rows . . . | 12.00 |
| Grand Tier, 1st 3 Rows . . . | 30.00 | Balcony Circle, All Seats . . . | 9.00 |
| Grand Tier, Next 2 Rows . . . | 24.00 | Balcony, All Seats | 6.00 |
| Boxes of 8 Seats | \$288.00 | | |

Thirteen Saturday Nights at 8:30

| | | | |
|-----------------------------------|---------|---------------------------------|---------|
| Orchestra, All Seats | \$12.00 | Balcony Circle, All Seats . . . | \$ 9.00 |
| Grand Tier, All Seats | 12.00 | Balcony, All Seats | 6.00 |
| Dress Circle, All Seats | 9.00 | Boxes of 8 Seats | 144.00 |



PIERRE MONTFUX
Conductor



WILLEM VAN DEN BURG
Associate Conductor

● Season Tickets Now on Sale ●
OPERA HOUSE BOX OFFICE

San Francisco Opera Association

LOS ANGELES SEASON, NOV. 5 TO 12

ANDREA CHENIER, Sat. Eve., Nov. 5 · · · DIE MEISTERSINGER, Mon. Eve.,
Nov. 7 · · · PELLEAS ET MELISANDE, Tues. Eve., Nov. 8 · · · ELEKTRA,
Thurs. Eve., Nov. 10 · · · LE COQ D'OR, Fri. Eve., Nov. 11 · · · CAVALLERIA
RUSTICANA followed by LA BOHEME, Sat. Eve., Nov. 12.

SACRAMENTO AUDITORIUM, Oct. 27, LUCIA DI LAMMERMOOR

GOLDSTEIN & CO.

ESTABLISHED 1868

C O S T U M E R S

for

SAN FRANCISCO OPERA ASSOCIATION

989 Market Street

Garfield 5150



The Moët and Chandon

families have been closely associated with the history of Champagne and particularly with the development of Champagne wine for more than two centuries.

They own the Abbaye d'Hautvillers where in 1682 the Benedictine Monk Dom Perignon devised the method of making sparkling Champagne.

Moët & Chandon has kept the time-honored traditions of Dom Perignon alive and their famous Imperial Crown and White Seal are today examples of the highest art in Champagne manufacture.

Pacific Coast Distributors

GERALD F. HERRMANN CO.

300 Front Street, San Francisco

Telephone GARFIELD 1980

REPERTOIRE

REGULAR SERIES

- ANDREA CHENIER (*Giordano*) Friday Night, October 7, at 8:00
With Gigli, Rethberg, Doe, Kroph, Bonelli, Howell, Oliviero, Cehanovsky, D'Angelo, Gabor,
Cordon. MEROLA, Conductor.
- DON GIOVANNI (*Mozart*) Monday Night, October 10, at 8:00
With Pinza, Rethberg, Borgioli, Baccaloni, Jessner, Favero, D'Angelo, Cordon.
REINER, Conductor.
- MARTHA (*Von Flotow*) Wednesday Night, October 12, at 8:15
With Favero, Doe, Gigli, Baccaloni, Cordon, D'Angelo, Votipka, Balfour, Lawlor, Gambi,
Palumbo. PAPI, Conductor.
- DIE MEISTERSINGER (*Wagner*) Friday Night, October 14, at 7:45
With Schorr, Jessner, Thorborg, Kullman, Laufkoetter, Gauld, Clemens, D'Angelo, Gabor,
Huehn, George, Cehanovsky, Hauge, Cordon, Howell. REINER, Conductor.
- CAVALLERIA RUSTICANA (*Mascagni*) Monday Night, October 17, at 8:00
With Stignani, Ziliani, Tagliabue, Doe, Votipka. MEROLA, Conductor.
followed by
- DON PASQUALE (*Donizetti*) PAPI, Conductor.
With Baccaloni, Favero, Borgioli, Bonelli, Oliviero.
- PELEAS ET MELISANDE (*Debussy*) Wednesday Night, October 19, at 8:00
With Cathelat, Micheau, Gauld, Doe, Jamison, D'Angelo. LEINSDORF, Conductor.
- LUCIA DI LAMMERMOOR (*Donizetti*) Friday Night, October 21, at 8:15
With Pons, Masini, Tagliabue, Votipka, Cordon, Oliviero, George. PAPI, Conductor.
- ELEKTRA (*Richard Strauss*) Monday Night, October 24, at 9:00
With Pauly, Jessner, Thorborg, Laufkoetter, Huehn, Cordon, Markham, Herz, Ponitz, Doe,
Kroph, Avakian, Votipka, Michelini, Clemens, Youngs REINER, Conductor.
- LA FORZA DEL DESTINO (*Verdi*) Friday Night, October 28, at 8:00
With Rethberg, Gigli, Bonelli, Doe, Votipka, Pinza, Baccaloni, D'Angelo, Howell, Oliviero.
PAPI, Conductor.
- LA BOHEME (*Puccini*) Monday Night, October 31, at 8:15
With Favero, Jamison, Masini, Tagliabue, Cehanovsky, Pinza, D'Angelo, Oliviero, Walti.
PAPI, Conductor.
- LE COQ D'OR (*Rimsky-Korsakov*) Thursday Night, November 3, at 8:30
With Pons, Pinza, Doe, Votipka, Cordon, Massue. PAPI, Conductor.

POPULAR SERIES

- ANDREA CHENIER (*Giordano*) Saturday Night, October 15, at 8:00
With Gigli, Rethberg, Doe, Kroph, Bonelli, Howell, Oliviero, Cehanovsky, D'Angelo, Gabor,
Cordon. MEROLA, Conductor.
- CAVALLERIA RUSTICANA (*Mascagni*) Saturday Night, October 22, at 8:00
With Stignani, Masini, Tagliabue, Doe, Votipka. MEROLA, Conductor.
followed by
- DON PASQUALE (*Donizetti*) PAPI, Conductor.
With Baccaloni, Favero, Borgioli, Bonelli, Oliviero.
- LUCIA DI LAMMERMOOR (*Donizetti*) Saturday Night, October 29, at 8:15
With Pons, Masini, Tagliabue, Votipka, Cordon, Oliviero, George. PAPI, Conductor.

EXTRA PERFORMANCES

- DON GIOVANNI (*Mozart*) Thursday Night, October 20, at 8:00
With Pinza, Rethberg, Borgioli, Baccaloni, Jessner, Favero, D'Angelo, Cordon.
REINER, Conductor.
- BARBER OF SEVILLE (*Rossini*) Sunday Afternoon, October 23, at 2:15
With Borgioli, Tagliabue, Micheau, Baccaloni, Cordon, Gruninger, Oliviero.
MEROLA, Conductor.
- DIE MEISTERSINGER (*Wagner*) Wednesday Night, October 26, at 7:45
With Schorr, Jessner, Thorborg, Kullman, Laufkoetter, Gauld, Clemens, D'Angelo, Gabor,
Huehn, George, Cehanovsky, Hauge, Cordon, Howell. REINER, Conductor.
- ELEKTRA (*Richard Strauss*) Sunday Afternoon, October 30, at 3:00
With Pauly, Jessner, Thorborg, Laufkoetter, Huehn, Cordon, Markham, Herz, Ponitz, Doe,
Kroph, Avakian, Votipka, Michelini, Clemens, Youngs. REINER, Conductor.
- LA FORZA DEL DESTINO (*Verdi*) Tuesday Night, November 1, at 8:00
With Rethberg, Gigli, Tagliabue, Doe, Votipka, Pinza, Baccaloni, D'Angelo, Howell, Oliviero.
PAPI, Conductor.

Buffet Service in Lower Foyer. Use Elevators During Intermissions. Bell rings 3 minutes before curtain

BEFORE AND AFTER THE OPERA



Enjoy **ACME**



Dietetically NON-FATTENING

Wednesday Night, October 19, at 8:00

PELLEAS ET MELISANDE

- . . . Lyric drama in five acts and thirteen scenes. Music by Claude Debussy. Text (in French) by Maurice Maeterlinck.

The Cast

| | |
|--|-----------------------|
| Arkel, King of Allemonde | LOUIS D'ANGELO |
| Genevieve, his daughter-in-law | DORIS DOE |
| Golaud, her elder son | CARLTON GAULD |
| Pelleas, her younger son | †GEORGES CATHELAT |
| Melisande | †JANINE MICHEAU |
| Yniold, son of Golaud | *ANNE JAMISON |
| Le Medicin | ANDRE FERRIER |
| | *San Francisco Début. |
| | †American Début. |

Servants, Paupers, etc.

| | | |
|-----------------------|------------------|----------------------|
| <i>Stage Director</i> | <i>Conductor</i> | <i>Chorus Master</i> |
| ARMANDO AGNINI | *ERICH LEINSDORF | WILLIAM TYROLER |

Time and Place

Legendary

- ACT I: Scene 1—A Forest.
Scene 2—A Room in the Castle.
Scene 3—Terrace outside the Castle.
- ACT II: Scene 1—A Well in the Park.
Scene 2—Golaud's Chamber.
Scene 3—A Grotto.

No Intermission between Acts II and III

- ACT III: Scene 1—A Tower of the Castle.
Scene 2—Vaults of the Castle.
Scene 3—Terrace outside the Vaults.
Scene 4—Same as Scene 1.

No Intermission between Acts III and IV

- ACT IV: Scene 1—Same as Scene 2, Act II.
Scene 2—Same as Scene 1, Act I.
- ACT V: Melisande's Bedchamber.

NOTE: Scenery constructed in the studios of the San Francisco Opera Association after designs by JANE BERLANDINA and WILLIAM GASKIN.

Bell rings three minutes before curtain rises · Encores not permitted

Seats for All Performances at Kohler & Chase and Opera House Box Office

THE STORY OF "PELLEAS ET MELISANDE"

ACT I: Melisande, a mystic maiden with wonderful long yellow hair, sits weeping on the edge of a pond. She is discovered by Golaud, a mighty hunter. He calms her fright and asks her why she weeps. Melisande tells him she has been cruelly treated and has run away. She has lost her crown in the well but will not let Golaud recover it. Golaud is fascinated and takes her away with him. [SCENE 2] Genevieve reads a letter to the ailing Arkel. It is to Pelleas from Golaud telling that he has wed a strange maiden, Melisande, but even now, after six months, knows nothing of her. He asks that Pelleas intercede for him and if a light is placed in the tower of the castle overlooking the sea, he will know that his bride will be received. If there is no light he will sail on never to return. Arkel has desired for purposes of state that Golaud, who had lost his first wife, marry Ursula. But accepting the decree of fate, he consents to receive Melisande. Pelleas, a wild and passionate youth, enters and is told to place the light for his brother Golaud. [SCENE 3] As Genevieve shows Melisande about the grounds of the castle, Pelleas enters. They see a ship sailing out of the darkening sea. Melisande recognizes it as the one in which she had come. It grows darker. Genevieve goes in search of Yniold. Left alone, Pelleas tells Melisande that he plans to leave at morn to attend his sick friend, Marcellus.

ACT II: Pelleas recites the legend of the healing power of "The Blind Men's Well," of which the bottom has never been seen. Melisande looks into the well and wonders if something bright were shining below could it perhaps be seen. She leans over, Pelleas bidding her be careful. Melisande tosses into the air the ring Golaud had given her. It falls into the well as the noon hour is heard to strike. [SCENE 2] Golaud tells Melisande of the strange incidents attending his accident while hunting. Just as he had counted the last stroke of the twelve o'clock bell, he related, his horse, suddenly and without apparent cause, had bolted in fright. His injuries, however, are not serious. He begs Melisande not to weary herself when she attempts to administer to his wants. She bursts into tears and at his anxious inquiry, tells him she is not happy. Golaud asks if it is because of Pelleas whom, he has noticed, seldom speaks of her. It is not Pelleas, she answers, but the continued gloom of the castle. Consoling her, he takes her hand and sees that his marriage ring is not upon her finger. He asks where it is. Only that morning, she tells him, when on the shore gathering shells for Yniold the ring had slipped off and the tide had come in before she could find it. Golaud commands her to go in search for it at once despite the night, telling her that the ring has a potent value of which she does not know. Melisande is frightened and goes out weeping. [SCENE 3] Pelleas and Melisande arrive at the grotto but, having brought no light, decide to await the rising moon before entering. Pelleas describes the grotto, telling Melisande that she must explore it well. The moon lights the grotto entrance disclosing three sleeping paupers. Melisande, frightened, begs Pelleas to take her away.

(Continued on page 37)



"It's the flavour"



86 PROOF

Teacher's keeps its balance. That's why men like Teacher's taste. It's hearty, but not heavy. It's smooth, and not too sweet. Those are the usual reasons men give in expressing their preference for Teacher's Scotch.

California Distributors:

PARROTT & CO., 320 California Street, San Francisco

Made since 1830 by Wm. Teacher & Sons, Ltd., Glasgow
SOLE U. S. AGENTS, Schieffelin & Co.,
NEW YORK CITY • IMPORTERS SINCE 1794

The World's greatest Art



KIRSTEN FLAGSTAD



CURRENT SEASON OPERAS OBTAINABLE

Complete ON VICTOR RECORDS

DON GIOVANNI—sung by the Glyndebourne Festival Company complete in three volumes M423, M424, M425.

DON PASQUALE—sung by La Scala Opera Company, featuring Tito Schipa. Complete in Victor Album M187.

CAVALLERIA RUSTICANA—sung by La Scala Opera Company complete in Victor Album M98.

LA BOHEME—sung by La Scala Opera Company complete in Victor Album M35.

PELLEAS ET MELISANDE—sung by members and orchestra of the Paris Opera-Comique. Representative excerpts in Victor Album M68.

STARS OF THE CURRENT SEASON SING YOUR FAVORITE ARIAS ON VICTOR RECORDS

GIGLI—sings Rudolph's Narrative from **LA BOHEME**.

LILY PONS—sings the Mad Scene from **LUCIA DI LAMMERMOOR**.

FRIEDRICH SCHOOR—sings the "Flieder Monolog" and the Monolog from Act III of **DIE MEISTERSINGER**.

GIGLI—sings "Solenne in Quest'Ora" from **FORZA DEL DESTINO** (with De Luca).

EZIO PINZA—sings the Serenade from **DON GIOVANNI**.

RETHBERG—sings "Batti, Batti, O bel Masetto" from **DON GIOVANNI**.

GIGLI—sings "M'appari" from **MARTHA**.

Many Other Beautiful Operatic Recordings Obtainable



JOHN CHARLES THOMAS

hear the

RCA V

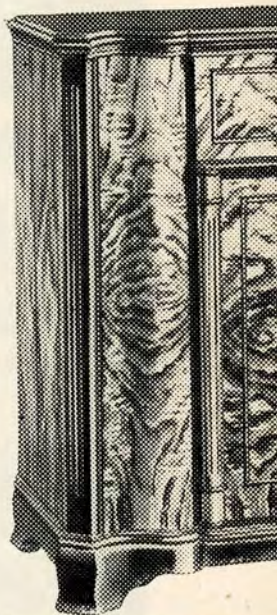

Exquisite

(Model U-134) a 16-tube record changer for 10" super-sensitive speaker, seas Dial, Magic Brain, Voice & The finest ins

CONSULT THESE OUTSTANDING MUSIC MERCHANTS

**O'CONNOR,
MOFFATT**

AND COMPANY

STOCKTON at O'FARRELL
SU TTER 1800

CITY OF PARIS

DOUGLAS 4500

PAUL VERDIER, Pres.

RADIO RECORDS—

NORMANDY LANE

THE EMPORIUM

MARKET OPPOSITE POWELL

EXBROOK 6800

SAN FRANCISCO

ists are on Victor Records

...m with a new

VICTROLA

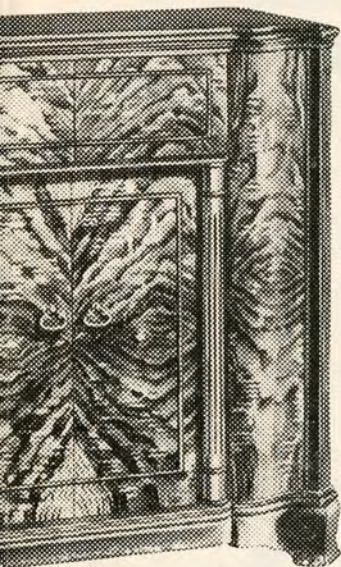

LIFE-LIKE TONE THRU HI-FIDELITY

WHEN you hear a Victor Record played on one of the new RCA Victrolas, the effect of reality is impressive. That's because RCA Victrolas reproduce with perfect fidelity the entire tonal range. If you enjoy fine music—hear one of the new 1939 RCA Victrolas and you will readily appreciate the wealth of listening pleasure obtainable.

WORLD WAVE RADIO

RCA Victor's finest radio receivers are used in the new 1939 Victrolas with all of the newest features. Electric tuning, the overseas dial, electrical magic voice, magic eye, and high fidelity. Truly, the world is at your fingertips with these new radio receivers.

FINE VALUES

No investment can bring you larger dividends of happiness. Few pleasures can be so inexpensive.

You get more for your money today than ever before.



LILY PONS



LAWRENCE TIBBETT

18TH CENTURY

...the instrument with automatic
...or 12" records, High Fidelity,
...Electric Tuning, 7-band Over-
...magic Eye, and Electrical Magic
...instrument your money can buy!

DEALERS FOR RCA VICTROLAS AND RECORDS

THE WHITE HOUSE

FOURTH FLOOR

RAPHAEL WEILL & COMPANY

SHERMAN, CLAY & CO.

In San Francisco:

KEARNY AT SUTTER

In Oakland:

H. C. CAPWELL'S, 4th Floor

Ten Pacific Coast Stores

SCHWABACHER- FREY

Market opposite Grant Ave.

DOUGLAS 4848

Coming...

Spectacular Phantasy of Mystery

MEMORIAL OPERA HOUSE || NOV. 11 - 12
S A N F R A N C I S C O

S. JUHASZ SHEPARD "THE MASTER
MAGICIAN"

P R E M I E R
P R E S E N T A T I O N "*A Magical Symphony*"

Introducing His Latest European and Oriental Sensations

"THE HINDU ROPE TRICK"

"THE ENCHANTED BALLET"

"THE MAGICIAN'S BRIDE"

"THE GUILLOTINE MYSTERY"

SYMPHONY ORCHESTRA
CONDUCTED BY **WALTER HERBERT**

Tickets 50c, \$1.00, \$1.50, \$2.00, \$2.50, plus tax

PAUL POSZ

P R E S E N T S

T H E G R E A T

"BALLET CARAVAN"

AMERICAN BALLET ENSEMBLE

METROPOLITAN OPERA

TWENTY BRILLIANT DANCERS

YOUTH ✓ BEAUTY ✓ COLOR

MONDAY EVE., NOV. 7

OPERA HOUSE

TICKETS 55¢, 83¢, \$1.10, \$1.65, \$2.20 (tax incl.)

NOW ON SALE: KOHLER & CHASE and OPERA HOUSE BOX OFFICE

Telephone EXBROOK 6696

THE SEASON'S BOX HOLDERS

| | | | |
|--------------------------------|---|---------------------------------|---|
| Mr. and Mrs. Charles G. Norris | A | Mr. and Mrs. Charles R. Blyth | N |
| Dr. and Mrs. Joseph C. Flowers | B | Mr. and Mrs. William W. Crocker | O |
| Mr. and Mrs. C. Robert Adams | | Mr. Joseph A. Donohoe | P |
| Mr. and Mrs. | | | |
| Clarence Loran Johnston | C | Mr. and Mrs. Sidney M. Ehrman | Q |
| Mr. and Mrs. Frank P. Deering | | Mrs. Frederick W. Bradley | R |
| Mr. John A. McGregor | D | Mrs. Marcus S. Koshland | |
| Mr. and Mrs. George T. Cameron | E | Judge and Mrs. M. C. Sloss | S |
| Mr. and Mrs. George A. Pope | F | Mr. and Mrs. Robert W. Miller | T |
| Mr. and Mrs. Joseph D. Grant | | Mr. and Mrs. Maxwell C. Milton | U |
| Mr. and Mrs. Samuel Knight | G | Mrs. Prentis Cobb Hale | V |
| Mr. and Mrs. C. O. G. Miller | | | |
| Mr. and Mrs. F. W. McNear | H | Dr. and Mrs. | |
| Mrs. I. W. Hellman | J | David Armstrong-Taylor | W |
| Mr. and Mrs. Nion R. Tucker | K | Mr. and Mrs. Felix S. McGinnis | X |
| Mr. and Mrs. Paul I. Fagan | L | Mr. and Mrs. Arthur Dale King | Y |
| Mr. and Mrs. | | Mrs. Sigmund Stern | Z |
| Mortimer Fleishhacker | M | | |

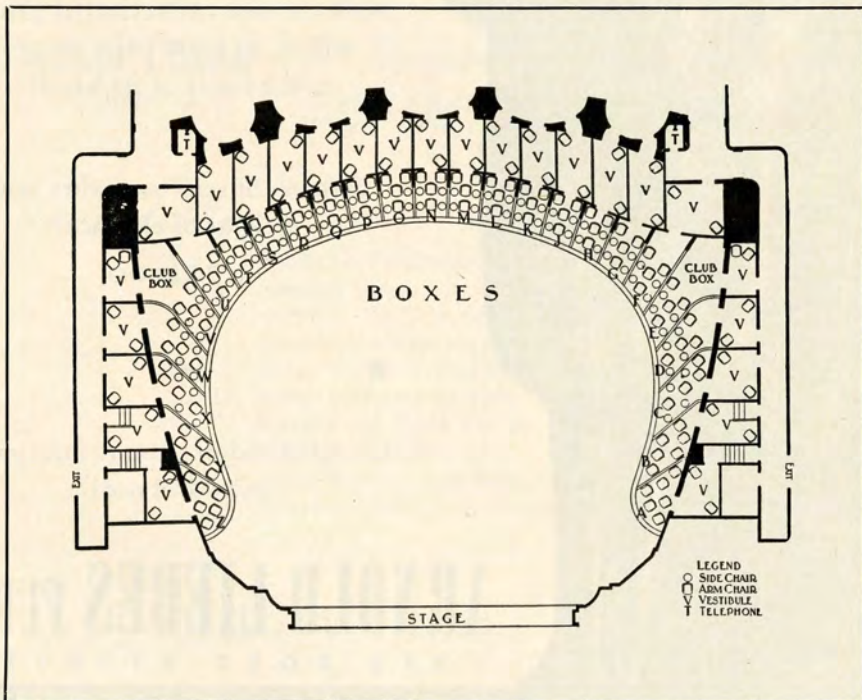



FURS

*glorify the new
femininity!*

Enveloped in glamour, in furs
from Arnold Liebes, you'll be
a dazzling portrait come to life!

You'll be completely
enchanted
with the new collection of peltry
which, in every price range,
is the finest of its kind!

Sketched: Silver Fox reaches new
heights of elegance

1750 00



Charge or budget terms to meet your
individual need

ARNOLD LIEBES FURS

2 1 8 P O S T S T R E E T

FURS • FUR REMODELING • FUR STORAGE

Thursday Night, October 20, at 8:00

DON GIOVANNI

(First Time by San Francisco Opera Company)

- . . . Opera in two acts with ten scenes.
- Music by Wolfgang Amedeus Mozart.
Text (in Italian) by Lorenzo da Ponte

The Cast

Don Giovanni, a licentious young nobleman . . . EZIO PINZA
Don Pedro, the Commandant NORMAN CORDON
Donna Anna, his daughter ELISABETH RETHBERG
Don Ottavio, her fiance DINO BORGIOLO
Leporello, servant of Don Giovanni . . . SALVATORE BACCALONI
Donna Elvira, jilted by Don Giovanni IRENE JESSNER
Masetto, a peasant LOUIS D'ANGELO
Zerlina, his betrothed MAFALDA FAVERO

Peasants, Musicians, Dancers, Demons
Incidental Dances by Corps de Ballet

Stage Director
HERBERT GRAF

Conductor
FRITZ REINER

Chorus Master
WILLIAM TYROLER

Time and Place Seventeenth Century; Seville.

ACT I: Scene 1—Courtyard of Palace of the Commandant.
Scene 2—Street in Suburban Seville.
Scene 3—In Don Giovanni's Palace.
Scene 4—A Countryside.
Scene 5—Ballroom in Don Giovanni's Palace.
ACT II: Scene 1—Same as Scene 2, Act I.
Scene 2—A Dark Hallway.
Scene 3—A Cemetery.
Scene 4—Room in Donna Anna's Palace.
Scene 5—In Don Giovanni's Palace.

Bell rings three minutes before curtain rises • Encores not permitted

Seats for All Performances at Kohler & Chase and Opera House Box Office

THE STORY OF "DON GIOVANNI"

ACT I: It is night. Leporello awaits his master, Don Giovanni, notorious enticer of women, outside the apartment of Donna Anna which he has surreptitiously entered. Believing the visitor to be her betrothed, Don Ottavio, Donna Anna did not at first repulse his advances. But discovering her mistake she cries for help. Don Giovanni now rushes into the courtyard, closely followed by Donna Anna. Her aged father, Don Pedro, the Commandant, coming in answer to her cries, is killed by Don Giovanni who, with Leporello, makes off in haste. Donna Anna, who has gone for help, returns with Don Ottavio. He joins her in a solemn oath to avenge the death of her father.

SCENE 2: On the approach of a carriage, Don Giovanni scents another amorous adventure. With Leporello he hides, lustfully awaiting its occupant. Dismayed to find her to be Donna Elvira, a former sweetheart whom he has discarded, he flees her upbraiding, leaving Leporello to explain. This the servant proceeds to do, reciting his master's thousand and one affairs with women. The nonplussed Donna Elvira swears she will have rich justice for her torn heart. The wedding party of Masetto and Zerlina enter. Don Giovanni comes upon them. Fascinated by the beauty of the bride, the libertine invites the entire company to his palace for refreshments. Threatening Masetto when he protests, Don Giovanni detains Zerlina as Leporello conducts the peasants to the palace. Don Giovanni's love-making to the bride is interrupted by the entrance of Donna Elvira, who has overheard. She denounces him and leads Zerlina away. Donna Anna and Don Ottavio arrive to seek the aid of Don Giovanni, of all persons, in finding the murderer of the Commandant, which the Don readily promises. The returning Donna Elvira, thinking she sees in Donna Anna another victim to the lust of Don Giovanni, exposes him. But he declares her to be demented and follows her away. As they depart, Donna Anna tells Don Ottavio that, by his voice, she thinks she recognizes in Don Giovanni the assassin under whose sword her father had fallen.

SCENE 3: Despite impending complications, Don Giovanni, returning with Leporello, sings merrily of wine and women.

SCENE 4: Masetto chides Zerlina for her flirtation with Don Giovanni. They hastily hide on the approach of the Don followed by a crowd of peasants gaily dressed for the ball. Perceiving Zerlina, Don Giovanni attempts to force her toward a pavillion. But, confronted by Masetto, he gallantly escorts her into the palace instead. Donna Elvira, Donna Anna and Don Ottavio, wearing masks and dominoes, enter. Leporello, from a balcony invites them to the ball.

SCENE 5: During the dance Don Giovanni leads Zerlina to the door of a side chamber and forces her to enter. Masetto, breaking loose from Leporello, spreads the alarm. At Zerlina's cry for help, Anna, Elvira and Ottavio rush to the rescue, breaking in the door. Don Giovanni, with drawn sword, escapes from the palace with Leporello.

(Continued on page 46)

MONTEZUMA

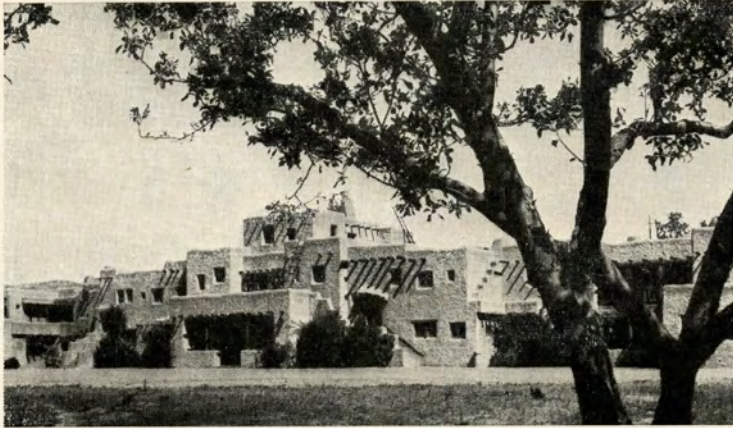

The School Beautiful

A private boarding school for boys in the Santa Cruz Mountains near Los Gatos, California

29th Season

Primary, Elementary and High School Divisions . . .
High Scholastic Rating—Accredited to California,
Stanford and Eastern Universities . . . Special courses
in dramatics . . . All athletics under careful supervision.

To enroll your boy, address

THE MONTEZUMA SCHOOL FOR BOYS

LOS GATOS, CALIFORNIA



F L O W E R S

AN ULTRA-MODERN shop, where our many facilities are always ready to transform your requests into exquisite creations of artistry.

ANGELO J. ROSSI CO., Inc.

Formerly: Pelicano Rossi Floral Co., Inc.

45 GRANT AVENUE

DO UGLAS 8060



ELEGANT is the word for today's mode and for RICHARDS superbly smart coiffures. Come in for a complimentary consultation. Complete beauty care under the direction of Marcelle Carle.

RICHARDS

Continental Salon de Coiffure

45 GRANT AVENUE

SECOND FLOOR

YUkon 0821



Enter Through Angelo Rossi Flower Shop

ARTISTS OF *San Francisco* OPERA COMPANY



CHARLES KULLMAN



IRENE JESSNER



KERSTIN THORBORG



NORMAN CORDON



THELMA VOTIPKA



JULIUS HUEHN



KARL LAUFKOETTER



DORIS DOE



CARLTON GAULD



ANNE JAMISON



OLIVE PONITZ



GEORGE CEHANOVSKY



ARNOLD GABOR



HANS CLEMENS



LUDOVICO OLIVIERO



ALESSANDRO ZILIANI

SAN FRANCISCO OPERA BALLET



JANET REED
*Premiere
Danseuse*

WILLAM CHRISTENSEN
*Ballet Master
Choreographer*

NINA VERCHININA
*Guest
Choreographer*

ON TOUR, SEASON 1938-1939 REPERTOIRE

Ballet Impromptu (*Bach*)
In Vienna (*Strauss*)
Dances from "Bartered Bride"
(*Smetana*)
Bolero (*Ravel*)
Coeur de Glace (*Mozart*)
Three Phases (*Handel-Bach*)

Romeo and Juliet (*Tschaikowsky*)
Rumanian Wedding Festival
(*Enesco*)
Chopinade (*Chopin*)
Sketches (Divertissement, Various)
Caprice Espagnol (*Rimsky-
Korsakoff*)
Brides on Strike (*Turner*)

SAN FRANCISCO OPERA BALLET

FRANKLYN SMITH, *Booking Manager*
236 VAN NESS AVENUE · SAN FRANCISCO

Maintained by The San Francisco Opera Association
GAETANO MEROLA, General Director

THE SAN FRANCISCO OPERA BALLET SCHOOL

Offers advanced courses to dancers and teachers as well
as daily classes for beginners and intermediate students.
All classes are open to the public

Faculty:

WILLAM CHRISTENSEN · NINA VERCHININA · DEANE CROCKETT

Address the Secretary, 236 Van Ness Avenue, UN derhill 4422

PRODUCTION

ETYENNE BARONE, *Assistant Stage Director*

EDWARD ZETTEL
Master Electrician

S. E. SIMMONS
Master of Properties

A. L. PARKER
Master Carpenter

JULIAN DOVE

FRITZ KRAENCKE
Scenic Artists

S. A. FISHER

GOLDSTEIN & CO.
Costumes, Wigs and Makeup

ALEXANDER AGNINI
Wardrobe Master
for the San Francisco Opera Company

EVERETT MASON
Chief of Makeup

PAUL PINNELL
Carpenter

CHARLES HOLZMUELLER
Electrician
for the War Memorial Opera House

BENNO L. HUTSHING
Properties

Scenery and properties designed by ARMANDO AGNINI
and built by San Francisco Opera Association Studios.

MUSIC

NAOUM BLINDER, *Concertmaster*

WALTER OESTERREICHER
Orchestra Manager

JULIUS HAUG
Orchestra Librarian

JEAN BALFOUR
Chorus Secretary

LEA VERGANO
Ballet Accompanist

EXECUTIVE STAFF

JESSIE KEENE

GERALD G. ROSS
Office Secretaries

OLGA BOSE

PHYLLIS AMATI

RAYMOND HOWARD

LAILA JACKSON

KATHLEEN LAWLOR

VICTOR LEFLER

PAUL SAUER
Ticket Sales

HOWARD SKINNER

CONSTANCE ALEXANDRE
Social Contacts

WILLIAM A. MEADE
Director of House Service

PROGRAM

PISANI PRINTING & PUBLISHING COMPANY ✓ *publishers, designers and printers*

CURRAN SWINT ✓ *program notes*

John Walker & Co.

WINE AND SPIRIT MERCHANTS — Established 1933

All Standard Brands at Competitive Prices

FREE DELIVERY SERVICE: San Francisco, the Peninsula and Transbay Districts

Charge Accounts Invited :: Catalog Mailed on Request

111 MONTGOMERY STREET

GARFIELD 1132-33

BELFAST

★
Manufactured
by the makers
of
BELFAST
Dry
GINGER ALE
Famous
Since 1877



*Sparkling
Water*

PURE, wholesome and delightful to the taste, Belfast Sparkling Water is the ideal table beverage . . . it is *supreme* among the better mixers — heightens the flavor of other beverages and gives longer-lasting sparkle in the glass.

★
NEW CENTURY BEVERAGE CO.
820 Pacific Avenue DOuglas 0547 San Francisco

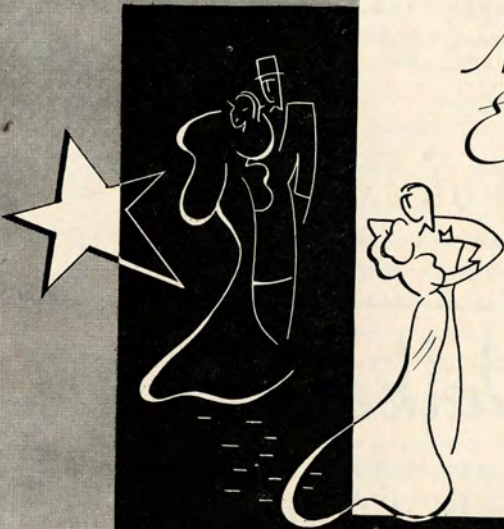

*Mural Room
Enchantment*

Dinner and supper
dancing to the music of
America's premier or-
chestras... a Mural Room
thrill not soon forgotten

HOTEL ST. FRANCIS

OVERLOOKING UNION SQUARE · MANAGEMENT DAN E. LONDON

THE STORY OF "PELLEAS ET MELISANDE"

(Continued from page 22)

ACT III: Melisande sings as she combs her hair by the window. Pelleas, passing beneath, asks her to bend down that he might behold her hair unbound. He is enchanted with her beauty and asks that she lean further out so that he may kiss her hand—but he can not yet reach it with his lips. Melisande leans further and her mass of golden hair streams down and envelops him. In ecstasy he folds her tresses about him. Golaud comes upon the scene and, laughing nervously, chides them for playing like children in the dark. [SCENE 2] Golaud leads Pelleas into the stagnant vaults of the castle where the air is putrid with death. "Do you see that chasm?" he asks. Pelleas, sickened by the stifling stench, demands that they go into the open air. [SCENE 3] Pelleas is relieved and thankfully compares the brightness of the scene to the dark dankness of the cavern. Golaud then tells him that he has observed that there might be something between him and Melisande and commands that he avoid her, but not too pointedly. [SCENE 4] Yniold, questioned by Golaud, tells him that Pelleas and Melisande are often together and once he had seen them kiss. A light is seen in Melisande's window. Golaud lifts Yniold up so that the boy can see within. He tells Golaud that Pelleas is with Melisande but that they do not speak or do anything except sadly look at each other. Golaud lifts him down and they depart.

ACT IV: Pelleas regretfully informs Melisande that Arkel has commanded him to undertake a voyage and that he intends to obey. They make a farewell appointment and separate. Melisande returns with Arkel. He has a premonition that Melisande has not long to live and tells her how much he has pitied her through the depressing months of his illness. He sees only innocence in her eyes but Golaud, entering furiously, believes her guilty. He upbraids her in a torrent of bitter words and, grasping her by the hair, pulls her back and forth roughly. Arkel interferes and Golaud, declaring that he will leave confirmation of his suspicions to chance, strides madly from the room. [SCENE 2] Pelleas and Melisande, who is late, meet at the well. They declare their mutual love but in their rapture overstay the time and the doors of the castle are heard closing. Golaud, who has been watching, rushes upon them. Sensing death at his hands, Pelleas and Melisande despairingly embrace. Golaud strikes down Pelleas as Melisande flees in terror.

ACT V: Melisande is now the mother of a child and her life hangs by a thread. Golaud, remorseful, now knows that Melisande was innocent and begs her forgiveness. Listlessly she grants it. The serving women enter and Melisande quietly passes away. Old King Arkel takes his great-grandchild in his arms declaring: "A life is ended, a life begins."



You are Cordially Invited to Inspect Our
New Fall Collection of

Top Coats • Overcoats and Suits

\$45 to \$350

Bullock & Jones Co.

TAILORS & IMPORTERS OF MEN'S APPAREL
Post Street at Union Square

N B C *Artist Service*

OF THE NATIONAL BROADCASTING COMPANY, INC.
 A RADIO CORPORATION OF AMERICA SERVICE

GEORGE ENGLS, Managing Director

O P E R A S E A S O N 1 9 3 8

San Francisco and Los Angeles

GEORGE CEHANOVSKY
 DORIS DOE
 ANNE JAMISON

IRENE JESSNER
 KARL LAUFKOETTER
 ELISABETH RETHBERG

FRIEDRICH SCHORR
 KERSTIN THORBORG
 EZIO PINZA

C O N C E R T S E A S O N 1 9 3 8 - 1 9 3 9

Touring the Pacific Coast

ARGENTINITA
 AND HER DANCE ENSEMBLE
 MARIAN ANDERSON
 DOUGLAS BEATTIE
 ALEXANDER BRAILOWSKY
 GEORGE CEHANOVSKY
 FRANK CHAPMAN
 COMEDIAN HARMONISTS
 DORIS DOE
 ANIA DORFMANN
 SUSANNE FISHER
 ROLAND GUNDRY
 JOHN GURNEY

ANNE JAMISON
 IRENE JESSNER
 FRITZ KREISLER
 KOLISCH QUARTET
 JAN KIEPURA
 SYLVIA LENT
 MISCHA LEVITZKI
 LUBOSHUTZ AND NEMENOFF
 KARL LAUFKOETTER
 CLIFFORD MENZ
 NATHAN MILSTEIN
 MONTE CARLO BALLET Russe
 EZIO PINZA

SERGE RACHMANINOFF
 ELISABETH RETHBERG
 ARTUR RUBINSTEIN
 MORIZ ROSENTHAL
 ARTUR SCHNABEL
 TRUDI SHOOP
 AND HER COMIC BALLET
 FRIEDRICH SCHORR
 ISAAC STERN
 GLADYS SWARTHOUT
 MARION TALLEY
 KERSTIN THORBORG

SAN FRANCISCO OFFICE: 111 SUTTER STREET

L. E. BEHYMER, Auditorium Building, Los Angeles, Calif.

Booking Representative for California, Utah, Nevada, Arizona, New Mexico and Northwest Texas

PETER CONLEY, Opera House • San Francisco Representative

GUARANTOR GUILD MEMBERS

Mrs. Gertrude S. Achilles
 Mrs. Lloyd Ackerman
 Mrs. Edson Adams
 Jennie S. Adler
 Mrs. Wallace M. Alexander
 Wallace M. Alexander
 Lucy H. Allyne
 Mrs. Leonora Wood Armsby
 Dr. Rea E. Ashley
 Ettore Avenali
 Mrs. William Babcock
 Mr. and Mrs. Frazer Bailey
 Mr. and Mrs. George W. Baker, Jr.
 Philip S. Baker
 A. R. Baldwin
 Mrs. B. A. Banker
 Mr. and Mrs. Charles Banks
 Dr. and Mrs. Haas Barkan
 Dr. and Mrs. Otto Barkan
 Evelyn H. Barron
 R. M. Barthold
 R. S. Beall
 F. J. Belcher, Jr.
 F. N. Belgrano, Jr.
 Albert M. Bender
 Mrs. C. H. Bentley
 Robert I. Bentley
 Mrs. W. H. Bentley
 Altess K. Berenson
 P. A. Bergerot
 Mr. and Mrs. Newton Bissinger
 Mr. and Mrs. Paul A. Bissinger
 Mrs. James B. Black
 Louis Bloch
 Edward J. Bloom
 Lorna Blumann
 Mr. and Mrs. Charles R. Blyth
 Mrs. Angus Gordon Boggs
 Mrs. Robert C. Bolton
 Mrs. F. E. Booth
 Effie Boyver
 Louise A. Boyd
 Mrs. Frederick W. Bradley
 H. Sewall Bradley
 J. L. Bradley
 Mrs. M. J. Brandenstein
 Mrs. Florine H. Bransten
 Mrs. W. F. Breeze
 Misses K. and C. Breuner
 Elizabeth B. Brice
 Mrs. William Ellery Briggs
 George W. Brooks
 Mrs. Abraham Lincoln Brown
 Annie Florence Brown
 Arthur M. Brown
 Arthur M. Brown, Jr.

Mrs. Louis C. Brown
 Ralph Brown
 Susan D. Brown
 Mrs. E. E. Brownell
 Starr Bruce
 Barbara Burke
 E. G. Cahill
 John R. Cahill
 Mr. and Mrs. George T. Cameron
 Mrs. George W. Caswell
 Mrs. Selah Chamberlain
 Mrs. Allen L. Chickering
 Drew Chidester
 Herbert W. Clark
 Mrs. Warren D. Clark
 Mrs. Tobin Clark
 Herbert E. Clayburgh
 Horace B. Clifton
 Newton B. Coghill
 Mrs. John P. Coghlan
 Mr. and Mrs. George D. Cohn
 Mrs. Max M. Cohn
 Colbert Coldwell
 Mrs. Charles C. Cole
 Persis H. Coleman
 S. Waldo Coleman
 H. D. Collier
 Mr. and Mrs. Peter D. Conley
 Harris H. D. Connick
 Mrs. C. M. Cooper
 Mrs. Walter B. Cope
 Dr. and Mrs. Frederick C. Cordes
 Mr. and Mrs. Winston Cowgill
 Dr. Glenn Craig
 Mr. and Mrs. Chester R. F. Cramer
 Templeton Crocker
 Mr. and Mrs. Wm. W. Crocker
 Mrs. Douglas Cushman
 Vincent D'Amico
 A. de Bretteville
 Mrs. Charles J. Deering
 Frank P. Deering
 Mr. and Mrs. Christin de Guigne
 Mr. and Mrs. Georges de Latour
 Frank H. Denman
 Richard Detert
 Mrs. C. D. De Velbiss
 Mrs. Robert T. Devlin
 Marshall Dill
 Mr. and Mrs. Lloyd Dinkelspiel
 Mrs. Samuel L. Dinkelspiel
 Charles Caldwell Dobie
 Katherine Donohoe
 H. B. Drescher
 Mr. and Mrs. J. A. Ducournau
 Mrs. Charles Dunphy

A. W. Eames
 Mrs. James W. Edwards
 Dr. Muriel E. Edwards
 Mr. and Mrs. Edwin W. Ehmann
 Albert L. Ehrman
 Mrs. Alfred Ehrman
 Mr. and Mrs. Sidney M. Ehrman
 Mr. and Mrs. Milton H. Esberg
 Milton H. Esberg, Jr.
 Mrs. Paul I. Fagan
 Mrs. William Fitzbugh
 Mr. and Mrs. Herbert Fleishhacker
 Mortimer Fleishhacker
 Mrs. Mortimer Fleishhacker
 Mr. and Mrs. Mortimer
 Fleishhacker, Jr.
 Mrs. Carrie H. Fleishman
 Mrs. Joseph Flowers
 John L. Flvnn
 Mrs. J. A. Folger
 Susan Hamlin Folwell
 John F. Forbes
 Mrs. R. C. Force
 Bernard W. Ford
 Calvin Franklin,
 NBC Artists Service
 Mrs. J. E. French
 W. H. French
 Wm. Fries
 Maurice A. Gale
 Mr. and Mrs. Mark Gerstle
 Mrs. D. Ghirardelli
 D. Lvlé Ghirardelli
 Mrs. Louis Ghirardelli
 A. P. Giannini
 George B. Gillson
 A. J. Gock
 Mr. and Mrs. Louis S. Goldstein
 Miss Lutie D. Goldstein
 Mr. and Mrs. J. D. Grant
 Mrs. C. Hamilton Gray
 Gerald H. Gray
 Maurice S. Greenberg
 Miriam Griffin
 Mr. and Mrs. Berthold Guggenheim
 Mrs. Leon Guggenhiem.
 Louis S. Haas
 Madeleine and William Haas
 Mrs. Walter A. Haas
 C. Nelson Hackett
 Mrs. J. F. C. Hagens
 Marshall Hale
 R. B. Hale
 Frederic W. Hall
 Herbert E. Hall

(Continued on page 41)

SEBASTIAN BURNETTI

Leading Baritone Opera Comique, Berlin, Montreal Opera Co.
MASTER VOCAL TEACHER

Recently from Chicago

Studied with **JEAN DE RESZKE, LOMBARDI** and others,
Comments of a few of the many Artist Pupils:

CHARLES DALMORES, Chicago Opera Star: "Burnetti is the greatest voice-builder of today."

OLGA KARGAU, Chicago Opera Co.: "I owe all to Burnetti, my teacher, the master moulder of voices."

DOROTHY STONE, star of *Three Cheers*: "All the fine qualities are brought out by this maestro."

AUDITIONS BY APPOINTMENT

After the Opera Season fortnightly recitals
 will be given by artists of Burnetti's Studio.

Brochures of interest to voice student will be mailed upon request.

2231 WASHINGTON ST., near Buchanan WEST 3264





MADAME VEUVE CLICQUOT 1777-1866

*Founder of the champagne
which still bears her name*

Clicquot Yellow Label

The Finer Champagne

AGENTS

THE JOS. GARNEAU CO., INC.
NEW YORK SAN FRANCISCO

VISIT . . .

The most beautiful
cocktail lounge in
San Francisco.

CARDINAL RICHELIEU ROOM

Van Ness at Geary
Just a Short Walk

● Try Our Special
Course
Luncheon.. 50c



THE PERFECT CHOICE

FOR DINNER BEFORE

THE OPERA ☆ COCKTAILS

AFTER THE OPERA

THE REDWOOD ROOM

THE CLIFT

THE

San Francisco Conservatory of Music

3435-45 Sacramento Street

WAInut 3496-3497

Offers a thorough musical education.
DAY AND EVENING LESSONS IN: piano,
violin, cello, vocal, organ, sight sing-
ing, ear training, musicianship, har-
mony, counterpoint, form, ensemble.

●
Normal Courses with Diploma
Special Children's Classes

GUARANTOR GUILD MEMBERS • *continued*

W. F. Hanrahan
 Mrs. L. W. Harris
 Mrs. Russell P. Hastings
 J. R. Hayden
 Mr. and Mrs. Elystus Hayes
 A. W. Hazen
 Mrs. E. S. Heller
 Mr. and Mrs. Walter D. Heller
 Mrs. I. W. Hellman
 L. W. Hills
 Mr. and Mrs. Reuben W. Hills, Jr.
 Harry H Hilp
 Carl Hoffman
 Osgood Hooker
 Mrs. Herbert Hoover
 George H. Hotaling
 Miss Marian Huntington
 Mrs. Joseph Hyman
 Mrs. James Irvine
 A. P. Jacobs
 Dr. S. Nicholas Jacobs
 Mrs. Frank L. Jeddiss
 Andrieus A. Jones
 Mrs. Ira Kahn
 Samuel Kahn
 Mr. and Mrs. George R. Keast
 Mr. and Mrs. Bruce Kelham
 Mr. and Mrs. Charles Kendrick
 Percy L. King
 Ralph W. Kinney
 Josephine R. Kleinjung
 Mrs. William E. Kleinsorge
 Mr. and Mrs. Samuel Knight
 Mr. and Mrs. Maurice H. Knox
 Mrs. E. Heller Kohn
 Marion H. Kohn
 Mrs. Anton F. Korbel
 Caroline Korbel
 Mrs. Marcus S. Koshland

Frederick J. Koster
 Dr. and Mrs. H. Kreutzmann
 E. V. Krick
 A. G. Lang
 Mrs. James P. Langhorne
 John G. Larson
 Mrs. Charles G. Lathrop
 William Leib
 Mrs. Isabel Stein Leis
 A. M. Lester
 J. B. Levison
 Charles G. Lewis
 George W. Lewis
 Mr. and Mrs. Philip N. Lilienthal
 Mr. and Mrs. Samuel Lilienthal
 Clarence R. Lindner
 F. L. Lipman
 Dr. and Mrs. Hans Lisser
 James K. Lohead
 Ethel P. Lombardi
 Mrs. Stanford P. Lowengart
 Mrs. A. J. Lowrey
 Rearden T. Lyons
 Mr. and Mrs. Errol MacBoyle
 Jean A. MacCallum
 Mrs. J. W. Mailliard, Jr.
 A. C. Mattei
 James W. McAlister
 Mrs. Anna McCay
 Mrs. Fannie C. McCreary
 Mrs. Mark L. McDonald
 Mr. and Mrs. Garret W. McEnerney
 Mr. and Mrs. F. S. McGinnis
 John A. McGregor
 John D. McKee
 Preston McKinney
 Mr. and Mrs. F. W. McNear
 Mrs. George P. McNear
 Mrs. B. B. Meek

Mrs. R. P. Merillion
 Gaetano Merola
 H. C. Merritt, Jr.
 Mrs. George H. C. Meyer
 Viola S. Meyer
 C. F. Michaels
 Mrs. Stuart Middlemas
 Mr. and Mrs. C. O. G. Miller
 Mrs. Harry East Miller
 Mr. and Mrs. Robert W. Miller
 Mr. and Mrs. Maxwell C. Milton
 Edward F. Moffatt
 H. C. Moffitt
 J. K. Moffitt
 Kenneth Monteagle
 Louis F. Monteagle
 Paige Monteagle
 Mrs. Joseph Moore
 Mrs. Leslie Miller Moore
 Mrs. H. W. Morgan
 Mrs. Doris F. Morley
 Mrs. A. F. Morrison
 Mrs. Juliet E. O. Munsell
 Elvon Musick
 Mr. and Mrs. Guido J. Musto
 Laura Musto
 Mrs. Marie Adam Musto
 Ralph R. Nelson
 Newton H. Neustadter
 H. D. and A. H. Newhouse
 Mrs. Gertrude W. Neylan
 John Francis Neylan
 Alexander Nobel
 Mr. and Mrs. Charles G. Norris
 Henry E. North
 Clarence M. Oddie
 Benjamin J. Oliver
 Mrs. E. L. Oliver
 (Continued on page 43)

SHEET MUSIC

OPERA SCORES
 LIBRETTOS
 CHAMBER MUSIC

*The Best from the Catalogs
 of All Publishers*

at

GROBE MUSIC CO.

310 Sutter St. • San Francisco
 EXbrook 0442



VIRGINIA MORGAN
Concert Harpist

For All Information Regarding
 Engagements and Lessons Address
 872 CHESTNUT STREET
 SAN FRANCISCO TU xedo 2738
 Member of San Francisco Symphony
 Member of Music Faculty Mills College

Good Living in 3 Acts



This is the happiest solution devised for good living. A beautifully appointed suite... serviced by an attentive staff. Dining that is a revelation of the chef's art. A central location... your car garaged in the building. And all around you an atmosphere of genuine hospitality. We invite you to inquire for full details.

Hotel

FAIRMONT

George D. Smith, President



CALIFORNIA CHAMPAGNE

of the Finest Quality

WEST COAST VINTNERS, Inc.

605 SANSOME STREET / SAN FRANCISCO

FRANK S. BRUCATO, General Manager

THIS PROGRAM

is a product of

PISANI PRINTING
& PUBLISHING CO.

700 MONTGOMERY STREET

GUARANTOR GUILD MEMBERS *continued*

Warren Olney, Jr.
 Charles R. Page
 Philip P. Paschel
 Gertrude Pauson
 Armando Pedrini
 Mrs. Grattan D. Phillips
 H. D. Pillsbury
 Mr. and Mrs. G. Pisani
 Mrs. Leo Pockwitz
 Mrs. George A. Pope
 Mrs. Ashton H. Potter
 J. Sheldon Potter
 Mr. and Mrs. Stanley Powell
 Warren S. Quinn
 Mrs. J. C. Raas
 Jane D. Rawlings
 Dr. A. G. Rawlins
 A. S. Rees
 Mrs. Mark L. Requa
 Mrs. B. S. Revett
 Ralph A. Reynolds
 H. A. Richardson
 George H. Roos
 Robert A. Roos
 Ralph S. Rose
 Mrs. Charles W. Rosenbaum
 Leland S. Rosener
 Mrs. Angeline Wing Roth
 Mr. and Mrs. W. P. Roth
 Mr. and Mrs. Orla St. Clair
 Mrs. M. J. Savage
 Elizabeth Jane Saxe
 A. E. Sbarboro
 Remo E. Sbarboro
 Else Schilling

Dr. Walter Schilling
 Mrs. E. G. Schmiedell
 Mrs. Max Schuckl
 Mr. and Mrs. A. E. Schwabacher
 Hannah M. Schwabacher
 James H. Schwabacher
 Mrs. Louis A. Schwabacher
 Samuel I. Schwabacher
 S. V. Seddon
 R. H. Shainwald
 R. S. Shainwald
 F. R. Sherman
 J. F. Shuman
 Mrs. Edgar Sinton
 Charles W. Slack
 Mr. and Mrs. Joseph Sloss
 Mrs. Leon Sloss
 Mr. and Mrs. Leon Sloss, Jr.
 Mrs. M. C. Sloss
 Mrs. Edward Babson Stanwood
 Mrs. Frances Stent
 Mrs. Sigmund Stern
 Dr. John Philip Strickler
 Mr. and Mrs. Walter H. Sullivan
 Mr. and Mrs. Alfred Sutro
 Louis Sutter
 Mrs. David Armstrong-Taylor
 Mr. and Mrs. J. H. Threlkeld
 Mr. and Mrs. M. C. Threlkeld
 William Timson
 Mrs. C. R. Tobin
 R. M. Tobin
 Mr. and Mrs. Ernest J. Torregano
 John A. Traina
 Mrs. Alfred S. Tubbs

Tallant Tubbs
 Mr. and Mrs. Nion R. Tucker
 Mrs. Daniel Volkmann
 Miss Johanna Volkmann
 Mrs. Wm. G. Volkmann
 Gustave A. Voûte
 Mrs. Richard Walker
 Mrs. C. R. Walter
 Mrs. John I. Walter
 Whitney Warren, Jr.
 Mrs. W. O. Wagon
 R. W. Weber
 A. L. Weil
 M. D. Weill
 Mrs. Charles S. Wheeler
 Mr. and Mrs. L. C. Whitaker
 Mr. and Mrs. Osborne White
 Randolph V. Whiting
 Mrs. Eli H. Wiel
 Robert L. Wiel
 Arthur Wilhoit
 George Wagner
 H. M. Walker
 Richard D. Willett
 Mrs. Selden Williams
 Mr. and Mrs. Randolph C. Walker
 Stephen Williams
 H. R. Williar
 Mr. and Mrs. Leonard E. Wood
 Mrs. Clinton E. Worden
 Harold L. Wright
 Alex Young, Jr.
 F. A. Zane
 Eleonora K. Zaruba
 Mr. and Mrs. J. D. Zellerbach

Associate Guarantors

Thomas Buck
 Estelle Carpenter
 Mrs. Jesse C. Colman
 Mrs. Charles N. Felton
 Daniel E. Koshland

Dorothy F. Lilienthal
 Mrs. Alfred McLaughlin
 Miss Henrietta Moffat
 Miss Esther B. Phillips
 H. H. Scales

Mrs. Louis Sloss
 Benka Strickler
 John Strickler III

(Continued on page 45)

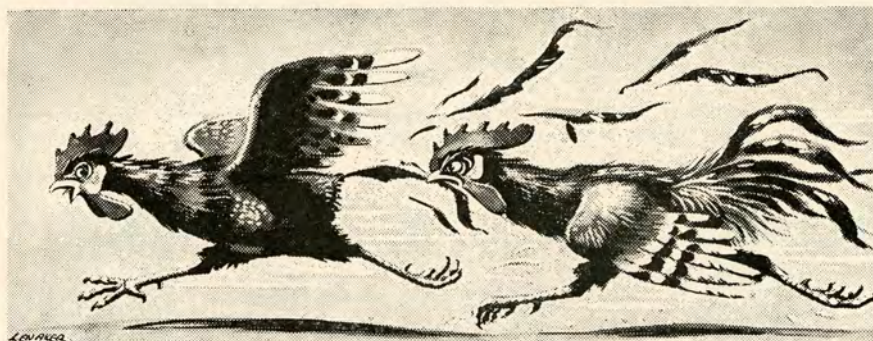

Copyright 1937 by Shasta Water Co.

**Shasta Water - After A Cocktail - sometimes
 but - In a Highball - always**

Product of Shasta Springs at Mt. Shasta · Look for the label

MUSICAL DIRECTORY

The DOMINICAN CONSERVATORY of MUSIC

A Cultural Centre of the West . . . for

RESIDENT and NON-RESIDENT STUDENTS

Degrees Conferred ✓ Teachers' Training Courses ✓ California State Credentials

Information: THE REGISTRAR

THE DOMINICAN COLLEGE ✓ SAN RAFAEL, CALIFORNIA

WILLEM WEGMAN

First Violinist, San Francisco
Symphony Orchestra; Mem-
ber of San Francisco Opera
Orchestra

TEACHER of VIOLIN

Studios at Castenada
(Forrest Hill)

878 THIRTY-SIXTH AVENUE
Phone BA yview 5223



CATHERINE B. SWINT

Teacher of Piano

*Specializing in Child
Instruction*

3368 Jackson Street
San Francisco

RENA LAZELLE

VOCAL TEACHER AND COACH
of the

SAN FRANCISCO CONSERVATORY OF MUSIC

Announces an

OPERA CLASS

with ANDRE FERRIER as Stage Director.
The course includes voice training, lan-
guages, musicianship, acting, practical ex-
perience in roles. In preparation:

Aida, Faust, Don Pasquale

PHONE WALNUT 3307

MAUDE REDMON TORREY

SOPRANO

TEACHER OF VOICE

OPERA ✓ CONCERT ✓ RADIO

Recently of New York City. Associate Teacher
of Frantz Proschowski for ten years. Coaches,
Edwin McArthur and Frank La Forge. Avail-
able for concert engagements.

Hotel Fairmont Studios
Fridays and Saturdays

823 POWELL STREET ✓ DOUGLAS 8800
AUDITIONS WITHOUT CHARGE

MME. BEATRICE BOWMAN

Teacher of ALICE AVAKIAN, Mezzo Soprano,
who makes her debut in *Elektra*.

New Studio: Tel. EX brook 3263
801 CALIFORNIA ST.

MME. JOHANNA KRISTOFFY PRIMA DONNA SOPRANO

Through Vocal and Dramatic Training

740 Pine Street Tel. EX brook 4366

CITY TRANSFER CO.

SERVES SAN FRANCISCO OPERA CO.
WHY NOT YOU?

Moving — Storage — Shipping
162 Turk Street Tel. PR ospect 3060

JOSEPH GREVEN

Voice Specialist

Teacher of Many Prominent European
and American Singers

927 Lake Street BA yview 5278

MAESTRO AUGUSTO SERANTONI

PIANO TEACHER AND COACH

1924 Fillmore Street Tel. Fillmore 8534

HANCOCK BROS.

Roll and Reserved Seat Tickets

25 Jessie Street Tel. DO uglas 2191
San Francisco, California

Guarantor Members Organizations

| | | |
|---------------------------------|----------------------------------|----------------------------------|
| Baldwin Piano Company | Geneve's | The Oakland Forum |
| Edward Barry Company | Hancock Bros. | O'Connor, Moffatt & Co. |
| Blum's | Hastings Clothing Co.-Kean, Ltd. | Pacific Coast Paper Co. |
| Bordens Dairy Delivery | H. Liebes & Co. | Pisani Printing & Publishing Co. |
| Bullock & Jones Co. | Livingston Bros. | Podesta & Baldocchi |
| City Transfer Company | Lovina Hund, Inc. | Ransohoff's |
| Clift Hotel | I. Magnin & Co. | Roos Bros. |
| Columbia Concerts Corporation | Maison Marie | St. Francis Hotel |
| Davis-Schonwasser Co. | Mark Hopkins Hotel | Simon Bros. |
| Don Lee, Inc., Fred Pabst, Mgr. | Evelyn Mendessolle | Sommer & Kaufmann |
| The Emporium | Munson School | Sir Francis Drake Hotel |
| Fairmont Hotel | Musicians Union | May G. Walsh |
| Nelly Gaffney | National Broadcasting Co., Inc. | Yellow Cab Co. |

GUILD MEMBERS

Officers

| |
|---|
| MRS. STANLEY POWELL, <i>Chairman</i> |
| MRS. EDWARD OTIS BARTLETT, <i>Vice-Chairman</i> |
| MRS. HENRY POTTER RUSSELL, <i>Vice-Chairman</i> |
| MILTON ESBERG, JR., <i>Secretary</i> |
| JERD SULLIVAN, <i>Treasurer</i> |

Board of Directors

| | | |
|----------------------------|----------------------------|-----------------------------|
| Mrs. George W. Baker, Jr. | Jane Goodfellow | Mrs. M. C. Porter |
| Albert Bender | Mrs. Lawrence W. Harris | Mrs. Ashton H. Potter |
| Mrs. James Black | Mrs. I. W. Hellman | Mrs. E. G. Schmiedell |
| H. Sewall Bradley | Mrs. E. S. Heller | Mrs. M. C. Sloss |
| Jack Bradley | Mrs. Wellington Henderson | Mrs. Edward B. Stanwood |
| Barbara Burke | Mrs. Thomas Carr Howe, Jr. | R. D. Stephens III |
| Mrs. George T. Cameron | Mrs. Marcus S. Koshland | Mrs. Sigmund Stern |
| Mrs. Horace Clifton | Bruce Kelham | Mrs. Jerd Sullivan |
| Templeton Crocker | Mrs. Isabel Stine Leis | Mrs. David Armstrong-Taylor |
| Mrs. Marie Hicks Davidson | Edith Livermore | Mrs. Richard Tobin |
| Mrs. S-dnev Ehrman | Mrs. Robert W. Miller | Mrs. Nion R. Tucker |
| Mrs. William Fitzhugh | George Montgomery | Richard C. Walker |
| Mortimer Fleishhacker, Jr. | Kenneth Monteagle | Mrs. Richard C. Walker |
| Lutie D. Goldstein | Jane Neylan | Whitney Warren, Jr. |
| | Mrs. Selby Oppenheimer | |

Membership Committee

| | | |
|------------------------------|----------------------------|-------------------------------|
| Jane Neylan, <i>Chairman</i> | Mrs. John Lockwood Bradley | Mrs. Robert Kirkwood, Jr. |
| Marjorie Blyth | Mrs. Thomas Carr Howe, Jr. | Mrs. Richard C. Walker |
| Jane Goodfellow | Charlotte Johnson | <i>(Continued on page 47)</i> |



DAMAGE

Torn, Burned and Moth-Eaten
Clothes Reweaved Invisibly by
Artistes Stoppeurs of Paris

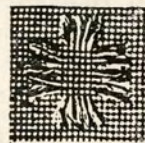

2ND WEAVE

FRENCH WEAVING & MENDING CO.

57 GOLDEN GATE AVE. · SAN FRANCISCO · Phone HEMLOCK 0336

THE STORY OF "DON GIOVANNI"

(Continued from page 30)

ACT II: Zerlina is now Donna Elvira's maid, and Don Giovanni again comes wooing. He exchanges hat and cloak with Leporello. When Donna Elvira comes to her window he pretends repentance. Moved by his appeal she comes into the plaza to meet him and is led away by the disguised Leporello. Now Don Giovanni sings beneath the window of Zerlina. His song is interrupted by Masetto, entering with villagers who have come on the hunt for him. Passing himself off as Leporello, he sends the villagers on a false scent, cudgels Masetto with his own weapons, and himself steals away. Masetto, bleeding, is found by Zerlina who assures him of her love and quietly leads him from the scene.

SCENE 2: Leporello, still disguised as Don Giovanni, enters with Donna Elvira. In attempting to get away from her, he takes the wrong door and to his confusion encounters the entering Donna Anna and Don Ottavio with their attendants. Leporello and Donna Elvira conceal themselves in different places. As Don Ottavio endeavors to console Donna Anna, they attempt to escape by the same door, but run into Masetto and Zerlina and a group of armed peasants. Masetto, thinking him to be Don Giovanni, drags Leporello to the front. In fear Leporello discloses his real identity and declares himself to be the dupe of Don Giovanni. All noisily claim the right to chastise Leporello but he makes off as they argue. Now convinced that Don Giovanni murdered the Commandant, Don Ottavio vows vengeance.

SCENE 3: It is moonlight. Visible on the monument of the Commandant is the inscription: "I here await the vengeance decreed by heaven unto the wretch who slew me." Don Giovanni and Leporello, arriving by different ways, unexpectedly come upon each other. Reciting their respective adventures, they re-exchange garments. The statue of the Commandant speaks. Mystified, they try to locate the sepulchral voice. Leporello is terrified. Don Giovanni ascribes it to a practical joker. He then commands Leporella to read the inscription. The trembling servant finds many excuses but hesitantly approaches the statue, bowing and scraping. Again the statue speaks. But Don Giovanni defiantly invites the marble image of the man he has murdered to a banquet at the palace.

SCENE 4: Don Ottavio, tenderly leading Donna Anna, soothes her grief as she laments the loss of her father.

SCENE 5: Don Giovanni superintends preparations for the evening's banquet. Donna Elvira entreats him to mend his ways but he ridicules her. She rushes away but immediately returns with a terrified shriek and escapes by another door. Leporello is sent to investigate but limps back in abject fear. Don Giovanni goes out to see for himself. The lights go out. Don Giovanni reenters, backing before the statue of the Commandant. Terror strikes all hearts. Three times the marble figure commands Don Giovanni to repent. Three times Don Giovanni refuses. Hands of stone lay hold of him, flames envelop the surroundings and the licentious young nobleman, his life of lust come to an end, is carried by demons to his eternal punishment.

[FINALE] "*Such his end—who doeth ill to like account the wicked ever did come—ever will.*"

Members

- Mrs. Douglas Alexander
 Lorraine Ames
 E. Raymond Armsby
 Mrs. Louis Benoist
 Mrs. Whitney Bentley
 Mrs. Nat Berger
 Marjorie Blyth
 Mary Bowles
 Mrs. Philip E. Bowles, Jr.
 John N. Breedon
 Mrs. Emil Brisacher
 Mrs. Edw. Rankin Brown
 Hillier Brown
 Mrs. Frank Buck
 Mrs. R. P. Bullard
 Mrs. Emerson Butterworth
 Mrs. Arthur B. Cahill
 Mrs. Carol G. Cambron
 Mrs. Henry Cartan
 Dr. Margaret Chung
 Mrs. Barnaby Conrad
 Mrs. Marie Hicks Davidson
 Mrs. Edith De Lee
 Helen M. de Limur
 Harry de Wit
 Mrs. Russell M. Dickson
 Mrs. Frank J. Edoff
 Mrs. Herbert Fleishhacker, Jr.
 Mrs. James Flood, Jr.
 Mrs. Peter Folger
 Mrs. Lawrence Ford
 Mrs. Charles . Foster
 Mrs. W. P. Fuller III
 Mrs. John O. Gantner
 Mrs. Frank Gerbode
 Mrs. Arthur Goodfellow
 Mrs. J. D. Goodfellow
 Jane Goodfellow
 Mrs. Robert L. Goldman
 Mrs. Joseph Grace
 Mrs. Horace Gray
 Rhoda Haas
 Mrs. Williamson Hale
 Mrs. Richard Ham
 Maurice E. Harrison
 Mrs. Richard Heimann
 Mrs. Wellington S. Henderson
 Mrs. Wm. T. Hess, Jr.
 Mrs. Harry Hill
 Mrs. Charles Howard, Jr.
 Dr. L. D. Howard
 Wm. H. Howard
 Mrs. Thomas Carr Howe, Jr.
- Mrs. Ernest Hueter
 Mrs. Richard Hyde
 Mrs. Clarence Loran Johnson
 Mrs. Sydney Joseph
 Joseph's
 Mrs. Walker Kamm
 Mrs. Easton Kent
 Dale King
 Frances H. King
 Mrs. Robert Kirkwood
 Mrs. Robert C. Kirkwood, Jr.
 Mrs. Fentress Kuhn
 Mrs. John B. Knox
 Mrs. Philip Van H. Lansdale
 Lewis Lapham
 Frances Marie Lilienthal
 Mrs. Clarence Lindner
 Edith Livermore
 Mrs. John Logan
 Mrs. Samuel Lowe
 Mrs. Edmunds Lyman
 Genevieve Lyman
 Mrs. Douglas McBryde
 Mrs. V. S. McClatchy
 Mrs. Harold R. McKinnon
 Graeme MacDonald
 Suzanne MacDonald
 Mrs. Marshall P. Madison
 Mrs. John Magee
 Edward J. Maher
 Walter Main
 Martha Marsden
 J. Howard Marshall
 Marie Merle
 Mrs. E. G. Meyer
 Katharine Meyer
 Mrs. John Millen
 Diantha C. Miller
 George Montgomery
 Mrs. Walton N. Moore
 Mrs. Howard C. Naffziger
 Mrs. Louis Newnman
 Jane Frances Neylan
 Mrs. Wm. Noble
 Mrs. Jack Oakle
 Mrs. A. Leslie Oliver
 Mrs. Selby Oppenheimer
 Mrs. William Orrick
 Mrs. Charles Page, Jr.
 Barbara Parrott
 Dr. J. James Pfister
 Mrs. Herman Phleger
 Peter Pike
- Mrs. George A. Pope, Jr.
 Mrs. M. C. Porter
 Mrs. Clarence S. Postley
 Margery Powell
 Stanley Powell, Jr.
 Cecily Ray
 Virginia Ray
 Mrs. James W. Reid
 Mrs. Lloyd R. Reynolds
 Marjorie Reynolds
 Sally Rodgers
 Mrs. Wm. Lister Rogers
 Mrs. Leon Roos
 Mrs. Bert C. Scott
 Nancy Scott
 Eda Sherman
 Mrs. Fred R. Sherman
 Barbara Shields
 Mrs. Herbert Shirek
 Nancy Short
 Mrs. Frank Shuman
 Mrs. Blanche Simon
 May Sinsheimer
 Mrs. Silas Sinton
 Genevieve Six
 Betty Slade
 Mrs. Frank Sloss
 Mrs. Richard Sloss
 Mrs. Melville Smith
 Nicol Smith
 Dr. Wallace Smith
 Mrs. Harley Stevens
 Mrs. Butler Sturtevant
 Mrs. Jerd Sullivan
 Barbara Sutro
 Oscar Sutro
 Jane Swinerton
 Mrs. Augustus Taylor, Jr.
 Lady Tennyson
 Mrs. George Thierbach
 Mrs. Arthur Towne
 Nan Tucker
 Ruth A. Turner
 Jane Volkmann
 Mrs. William Volkmann, Jr.
 William Wallace
 Mary E. Warren
 Mrs. C. M. Weatherwax
 Mrs. Alanson Weeks
 Jane Williams
 Florence Wright

WAR MEMORIAL *Souvenir*

AND *Story* OF THE

SAN FRANCISCO OPERA COMPANY

For Sale *in the Foyer* . . . Price 50c

Kajetan Attl



KAJETAN ATTL'S HARP ENSEMBLE

First Harpist with San Francisco Symphony for twenty-six consecutive years. (Beginners or advance students phone for appointment. (When buying or renting a harp only an experienced harpist can advise correctly.

1030 BUSH STREET
STUDIO No. 6

PHONE OR DWAY 6367 SAN FRANCISCO

Large Stock of Harps for Sale or Rent





TALK ABOUT TRUSTS

A: I hear R... 's widow lost some of her money when her brother's company failed.

B: Well, the brother had a good idea, but he didn't have the experience or capital to put it over. She couldn't very well refuse him though... Anyway, that's one thing can't happen to my family.

A: What do you mean... it can't happen to your family? Got your money tied up?

B: No... not tied up at all. It's in trust... what the

bank calls a Family Trust.

WHAT IS A FAMILY TRUST?

Simply a way to give tangible form to your financial plans for the benefit of the family. The Trust becomes an efficient and economical adjunct to your Will. It is not expensive.

An explanatory booklet covering the details of the Family Trust is available on request... write, telephone, or call for a copy.

TRUST DEPARTMENT

Wells Fargo Bank
and
Union Trust Co.

SAN FRANCISCO

Established 1852

From

DEL MONTE
to THE RITZ



KORBEL SEC
California
CHAMPAGNE

PRODUCED BY

F. KORBEL & BROS.

SONOMA COUNTY

CALIFORNIA