

Cavalleria Rusticana

1938

Monday, October 17, 1938 8:00 PM

SFO\_PUB\_01\_SFO\_1938\_04

Publications Collection

San Francisco Opera Archives

SAN FRANCISCO

**OPERA**

ASSOCIATION

GAETANO MEROLA • GENERAL DIRECTOR

SIXTEENTH ANNUAL SEASON

OCTOBER 7, NOVEMBER 3, 1938

WAR MEMORIAL OPERA HOUSE

# *Livingston Bros.*

GRANT AVENUE " GEARY STREET

This store is a member of San Francisco  
Retailers' Council, and endorses and supports  
the position and statements of this Council.

## THE LADY OF THE *Opera*



*is an old fashioned girl*

APPAREL SHOPS

# ROBERT WALLACE

THE HOUSE OF FURS ONE FORTY SIX GEARY

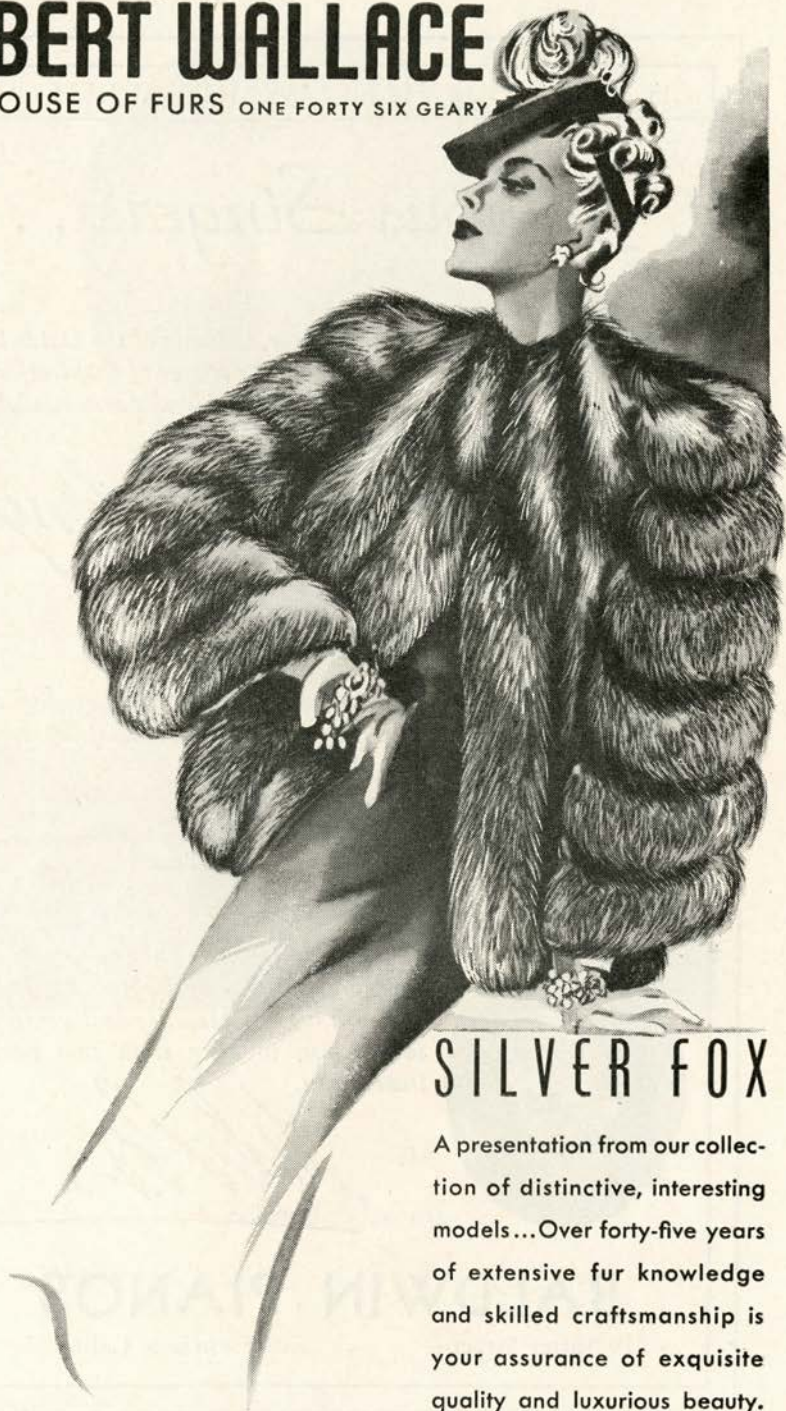

## SILVER FOX

A presentation from our collection of distinctive, interesting models...Over forty-five years of extensive fur knowledge and skilled craftsmanship is your assurance of exquisite quality and luxurious beauty.

YOU MAY USE THE CONVENIENT BUDGET PLAN

CHOOSE YOUR PIANO AS THE ARTISTS DO

## Famous Singers . .



*For the singer, the tone of the Baldwin represents a sure source of inspiration, and never fails to blend harmoniously with the voice.*

*Maryin Horig*



*The Baldwin has that rare quality of tone which blends so successfully with the voice of the singer.*

*Edward Johnson*



*The tonal quality of the new Baldwin makes it a great pleasure and genuine satisfaction to sing with this noble instrument.*

*Edith*

# BALDWIN PIANOS

310 Sutter Street

San Francisco, California



GAETANO MEROLA

*General Director*

SAN FRANCISCO OPERA COMPANY

•

3

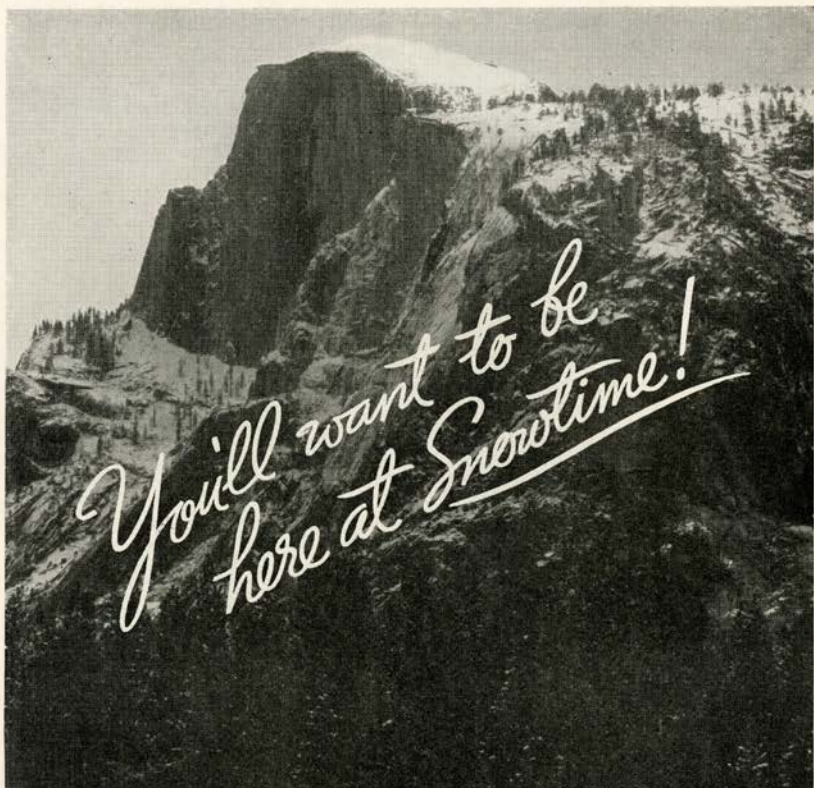

*You'll want to be  
here at Snowtime!*



Make the Yosemite ski slopes and the sparkling Valley ice rink your address for a week or two. Ahwahnee and Yosemite Lodge reservations at 39 Geary Street, San Francisco—EXbrook 3906.

**Y O S E M I T E**

# OPERA *San Francisco* ASSOCIATION



## OFFICERS

ROBERT W. MILLER  
*President*

HORACE B. CLIFTON  
*First Vice-President*

ARTHUR MERRILL BROWN, JR.  
*Second Vice-President*

EDWARD F. MOFFATT  
*Secretary-Treasurer*

PETER CONLEY  
*Business Manager*

## BOARD OF DIRECTORS

CHARLES R. BLYTH

WILLIAM W. CROCKER

ROBERT W. MILLER

ARTHUR MERRILL BROWN, JR.

MILTON H. ESBERG

JOHN FRANCIS NEYLAN

GEORGE T. CAMERON

MORTIMER FLEISHHACKER

RICHARD M. TOBIN

HORACE B. CLIFTON

TIMOTHY HEALY

NION R. TUCKER



# ART COMMISSION OF SAN FRANCISCO

OTTORINO RONCHI, *President*

JOS. H. DYER, JR., *Secretary*

*will present the*

## SAN FRANCISCO SYMPHONY

PIERRE MONTEUX, *Conductor*

WITH GUEST ATTRACTIONS

TUESDAY EVENING, JANUARY 24 · AUDITORIUM

### ARTUR RUBINSTEIN

*Famous Pianist* · San Francisco Symphony: Monteux, Conductor

TUESDAY, FEBRUARY 7, TO SATURDAY, FEBRUARY 11 · OPERA HOUSE

### BALLET RUSSE de MONTE CARLO

Six Performances · New Ballets · New Stars · With Entire S. F. Symphony and Monteux

FRIDAY EVENING, FEBRUARY 17 · OPERA HOUSE

### LEOPOLD STOKOWSKI

Conducting the San Francisco Symphony Orchestra

WEDNESDAY EVENING, MARCH 29 · AUDITORIUM

### BASIL RATHBONE

Narrator for Schumann's "Manfred" · Municipal Chorus · S. F. Symphony and Monteux

TUESDAY EVENING, APRIL 25 · AUDITORIUM

### GRACE MOORE

*Soloist* with San Francisco Symphony and Monteux

TUESDAY EVENING, MAY 2 · AUDITORIUM

### NINO MARTINI

*Soloist* with San Francisco Symphony and Monteux

#### SEASON TICKETS ON SALE

Season tickets (seven events) \$10.70, \$7.70, \$5.30. Box of eight seats \$85.60 . . . This ticket includes opening night of Ballet Russe and choice of any one other Ballet Russe performance, also the five orchestra concerts . . . The number of season tickets that can be sold is limited to capacity of Opera House (on account of the Stokowski concert being given in Opera House).  
Season ticket (five events) \$1.20. This ticket includes any one performance of Ballet Russe and all four concerts given in Civic Auditorium.

J. EMMET HAYDEN, *Chairman of Music Committee*

## BOARD OF GOVERNORS

WALLACE M. ALEXANDER	MRS. WILLIAM M. FITZHUGH	ROBERT W. MILLER
GEORGE WASHINGTON BAKER, JR.	MORTIMER FLEISHHACKER	EDWARD F. MOFFATT
ALBERT M. BENDER	A. P. GIANNINI	GUIDO MUSTO
WILLIAM H. BERG	JOSEPH D. GRANT	MRS. JOHN FRANCIS NEYLAN
P. A. BERGEROT	MARSHALL HALE	JOHN FRANCIS NEYLAN
CHARLES R. BLYTH	REUBEN B. HALE	ETTORE PATRIZI
J. BRENDAN BRADY	FREDERIC W. HALL	RALPH L. PHELPS
H. SEWALL BRADLEY	MRS. LAWRENCE W. HARRIS	MRS. M. C. PORTER
ARTHUR MERRILL BROWN, JR.	MRS. ROBERT H. HAWLEY	MRS. STANLEY POWELL
W. N. BURKHARDT	J. EMMET HAYDEN	STANLEY POWELL
GUIDO CAGLIERI	TIMOTHY HEALY	ANGELO J. ROSSI
MRS. GEORGE T. CAMERON	CHARLES H. KENDRICK	A. SBARBORO
GEORGE T. CAMERON	SAMUEL KNIGHT	FRED R. SHERMAN
CHARLES A. CHRISTIN	MRS. MARCUS S. KOSHLAND	PAUL SHOUP
HORACE B. CLIFTON	LEWIS A. LAPHAM	MRS. M. C. SLOSS
TEMPLETON CROCKER	MRS. STINE LEIS	MRS. SIGMUND STERN
W. W. CROCKER	J. B. LEVISON	MRS. DAVID ARMSTRONG TAYLOR
GEORGE E. CROTHERS	MISS EDITH LIVERMORE	M. C. THRELKELD
MISS MARY C. DUNHAM	M. E. LOMBARDI	RICHARD M. TOBIN
SIDNEY M. EHRMAN	MISS RUTH W. LORING	NION R. TUCKER
MILTON H. ESBERG	MISS SALLIE MAYNARD	RANDOLPH C. WALKER
MRS. CHARLES N. FELTON	MRS. C. O. G. MILLER	WHITNEY WARREN, JR.

## WAR MEMORIAL OPERA HOUSE

*[Owned and operated by City and County of San Francisco]*

### BOARD OF TRUSTEES:

J. H. THRELKELD <i>President</i>	RALPH J. A. STERN <i>Vice-President</i>	W. C. DOUGLAS <i>Secretary to the Board</i>
HORACE B. CLIFTON	RAMSAY MORAN	DR. ALANSON WEEKS
THOMAS M. FOLEY	ALLISON F. SCHOFIELD	SELBY C. OPPENHEIMER <i>Managing Director of the War Memorial</i>
FREDERICK J. KOSTER	JOHN J. SULLIVAN	
HARRY A. MILTON	COL. WILLIAM H. TOBIN	

LIBRETTO OF OPERAS on Sale in Foyer ✓ BUFFET SERVICE in Basement  
Promenade ✓ For LOST AND FOUND Information,  
Inquire at Check Room No. 1

# COLUMBIA CONCERTS CORPORATION

of Columbia Broadcasting System is the exclusive manager for the following artists appearing with the San Francisco Opera Company, Season 1938:

SOPRANOS . . . Lily Pons . . . Mafalda Favero . . . Rose Pauly  
TENORS . . . Beniamino Gigli . . . Galliano Masini . . . Charles Kullman  
. . . Alessandro Ziliani  
BARITONE AND BASSES . . .  
Richard Bonelli . . . Norman Cordon . . . Julius Huehn

•

The following additional artists under the same management will appear on the Pacific Coast in concert 1938-1939:

SOPRANOS . . . Grace Moore . . . Lotte Lehmann . . . Rose Bampton  
. . . Helen Jepson . . . Rosa Tentoni  
CONTRALTOS . . . Bruna Castagna . . . Kathryn Meisle . . . Sigrid Onegin  
TENORS . . . Richard Crooks . . . Nino Martini . . . James Melton  
. . . Richard Tauber  
BARITONES . . . Nelson Eddy . . . Lawrence Tibbett . . . Igor Gorin  
. . . Paul Robeson . . . Wilbur Evans . . . Lansing Hatfield  
PIANISTS . . . Bartlett and Robertson . . . Vronsky and Babin . . .  
Jose Iturbi . . . Harold Bauer . . . Robert Casadesus . . .  
. . . Dalies Frantz . . . Ruth Slenczynski  
VIOLINISTS . . . Jascha Heifetz . . . Yehudi Menuhin . . . Albert Spalding  
. . . Mischa Elman  
CELLISTS . . . Gregor Piatigorsky . . . Gaspar Cassado  
GUITARIST . . . Andres Segovia  
DANCERS . . . Angna Enters . . . Carola Goya . . . La Meri  
ENSEMBLE . . . Gordon String Quartet

•

COLUMBIA CONCERTS CORPORATION  
*of*  
COLUMBIA BROADCASTING SYSTEM  
113 WEST 57TH STREET NEW YORK CITY

*Hollywood Office:* COLUMBIA MANAGEMENT OF CALIFORNIA, INC., Columbia Square, Hollywood, California.

*Pacific Coast Representatives:* L. E. BEHYMER, 705 Auditorium Bldg., Los Angeles, Calif.  
PETER D. CONLEY, War Memorial Opera House, San Francisco, Cal.  
HELEN GORHAM, The Envoy, Portland, Oregon.

# SAN FRANCISCO OPERA COMPANY

GAETANO MEROLA, *General Director*

PETER CONLEY, *Business Manager*

MILTON H. ESBERG  
*Chairman Production Committee*

ARMANDO AGNINI  
*Stage and Technical Director*

WILLIAM TYROLER  
*Chorus Master*

STANLEY MACLEWEE  
*Production Comptroller*

HERBERT GRAF  
*Guest Stage Director*

WILLIAM CHRISTENSEN  
*Ballet Master*

CURRAN SWINT  
*Publicity Director*

## CONDUCTORS

GAETANO MEROLA      FRITZ REINER      GENNARO PAPI      ERICH LEINSDORF

## ASSISTANT CONDUCTORS

OTELO CERONI      PIETRO CIMARA      ANTONIO DELL'OREFICE  
GIACOMO SPADONI      WILLIAM TYROLER      FREDRICK VAJDA  
WILLEM VAN DEN BURG

## GUEST ARTISTS

SALVATORE BACCALONI <i>baritone</i>	CARLTON GAULD <i>baritone</i>	ROSE PAULY <i>soprano</i>
RICHARD BONELLI <i>baritone</i>	BENIAMINO GIGLI <i>tenor</i>	EZIO PINZA <i>bass</i>
DINO BORGIOI <i>tenor</i>	JULIUS HUEHN <i>baritone</i>	OLIVE PONITZ <i>soprano</i>
GEORGES CATHELAT <i>tenor</i>	ANNE JAMISON <i>soprano</i>	LILY PONS <i>soprano</i>
GEORGE CEHANOVSKY <i>baritone</i>	IRENE JESSNER <i>soprano</i>	ELISABETH RETHBERG <i>soprano</i>
HANS CLEMENS <i>tenor</i>	CHARLES KULLMAN <i>tenor</i>	FRIEDRICH SCHORR <i>baritone</i>
NORMAN CORDON <i>bass</i>	KARL LAUFKOETTER <i>tenor</i>	EBE STIGNANI <i>soprano</i>
LOUIS D'ANGELO <i>bass</i>	GALLIANO MASINI <i>tenor</i>	CARLO TAGLIABUE <i>baritone</i>
DORIS DOE <i>contralto</i>	NICHOLAS MASSUE <i>tenor</i>	KERSTIN THORBORG <i>contralto</i>
MAFALDA FAVERO <i>soprano</i>	JANINE MICHEAU <i>soprano</i>	THELMA VOTIPKA <i>soprano</i>
ARNOLD GABOR <i>baritone</i>	LUDOVICO OLIVIERO <i>tenor</i>	ALESSANDRO ZILIANI <i>tenor</i>

## RESIDENT ARTISTS

EVARISTO ALIBERTINI <i>bass</i>	EVE GRUNINGER <i>contralto</i>	JOHN HOWELL <i>baritone</i>	MARY HELEN MARKHAM <i>soprano</i>
ALICE AVAKIAN <i>contralto</i>	LESLIE GEORGE <i>tenor</i>	LINA KROPH <i>soprano</i>	ALMA MICHELINI <i>soprano</i>
SUE BELL BROWNE <i>soprano</i>	CARL HAUGE <i>tenor</i>	MAX LORENZINI <i>baritone</i>	MALCOLM YOUNGS <i>baritone</i>
DOROTHY CORNISH <i>soprano</i>	HILDA HERZ <i>soprano</i>	KATHLEEN LAWLOR <i>soprano</i>	FRANK PALUMBO <i>baritone</i>
LELIA GAMBI <i>contralto</i>			PAUL WALTI <i>tenor</i>

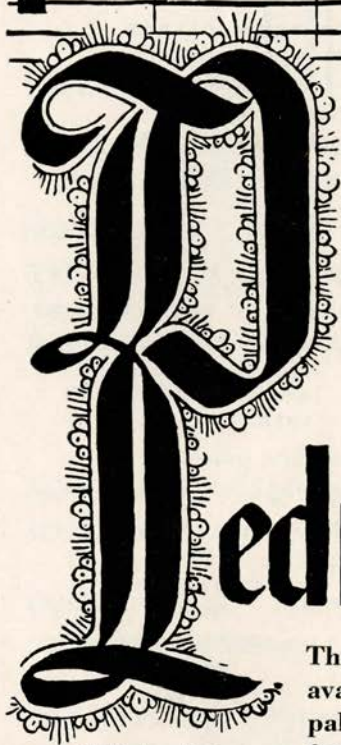

From the  
bodegas of

Pedro Domecq

Bottled in Jerez, Spain



The Sherries of Pedro Domecq are now available in great variety to suit every palate and every purse. If your taste is for a sweet wine we have mahogany-hued *Olorosos* rich in the benefactions of antiquity. For those who prefer the dryer types there are Domecq *Amon-tillados* and *Finos* of great distinction. To serve Sherry is good taste. To serve Domecq Sherry is discrimination.



**I**F you can learn to say Domecq when you ask for Sherry you will never be disappointed in the quality of your wine. Sold at package liquor stores and served by leading hotels and restaurants.

---

Served at the Opera House BUFFET

# CHORAL ENSEMBLE

HORACE B. CLIFTON, *Chairman Chorus Committee*

## SOPRANOS AND CONTRALTOS

JEAN BALFOUR	MARGARET GIBSON	HELEN KUMMERFELD	DOROTHY ROBERTS
SUE BELL BROWNE	CECILIA GIOVINE	CHARLOTTE LANDAN	DONNA SHERMAN
ELSA CALFEE	ELIZABETH HACKETT	KATHLEEN LAWLOR	PATTIE STEVENS
LAURRAN CHINN	JEAN HARTMAN	ROSE LIEBER	LILLIAN SWANSON
DELMIRA COZZA	CLARA HETRICK	MARJORIE MCCARTHY	MICHELINA TERRANOVA
JAYNE COZZENS	HILDA HERZ	MARY HELEN MARKHAM	RITA VIENNA
LOUISE DALY	NEURE JORJORIAN	DOROTHY MOSHER	EDITH WISHART
LELIA GAMBI	FLORENCE KNIPSCHER	MARGARET RITTER	

## TENORS, BARITONES AND BASSES

EVARISTO ALIBERTINI	PAUL GUENTER	DONALD LAYMAN	SUMNER PAYNE
SYLVESTER ANDERSON	ARTHUR COLIN HARVEY	MAX LORENZINI	ALLEN SCHMIDLING
THOMAS BENNETT	EARL HENTZY	EDWARD LOUGHERY	NICHOLAI SOHANOFF
ALTON BERNHARD	WILLIAM HICKS	ALLEN LOUW	MARCO SORISIO
LOUIS BRAUNSTEIN	NASE HILL	GINO MANCINI	JOHN SPITTLE
JOHN J. COLLINS	BENJAMIN KEENEY	ALFRED MEYERS	MICHAEL SUSOFF
AMERIGO DEL GRANDE	NICKOLAS KEMARSKY	STANLEY NOONAN	FREDRICK WAHLIN
MAX EDWARDS	WALLACE KEMPER	EVERETT NYGAARD	PAUL WALTI
MARCEL FIORE	FREDERICK KOENS	ALBERT OLIVER	CHARLES WARD
ROY GARDEN	ALEX KLIMENKO	FRANK OTTO	EARNEST WOODMAN
LESLIE GEORGE	ALFRED KRASE	FRANK PALUMBO	MALCOLM YOUNGS
GIOVANNI GERMANETTI	WILLIAM LAIDIG		

# BALLET

NION R. TUCKER, *Chairman Ballet School Committee*

	<i>Soloists</i>	<i>Corps de Ballet</i>	<i>Corps de Ballet</i>
WILLAM CHRISTENSEN <i>Choreographer and Director San Fran- cisco Opera Ballet School</i>	JACQUELINE MARTIN	MISSES	DOROTHY NEIPER
	ZELDA NERINA	PEGGY BATES	WANA WENNERHOLM
	JULIA RANDALL	JEAN DALZIEL	BARBARA WOOD
NINA VERCHININA <i>Guest Choreographer</i>	NADA RAYBURN	MADELINE DEL MOTTE	MESSRS.
	MARIA TOVANYA	BETTE JEAN GERLACH	GRANT CRISTEN
DEANE CROCKETT <i>Assistant Director</i>	MERLE WILLIAMS	MATTLYN GEVURTZ	ROBERT FRANKLIN
	RONALD CHETWOOD	JEAN HAYES	ROBERT KEEVER
JANET REED <i>Prima Ballerina</i>	JAMES STARBUCK	ZOYA LEPORSKY	JAMES LYON
		NORMA NEILSEN	FRANK MAROSCO
			FREDERICK STAVER

**D. C. HEGER**  
**Importers and Shirt Makers**  
 170 SUTTER STREET

Carry a large and most exclusive selection of materials for *Made-to-Measure* Shirts, Pajamas and Robes.

In the seven states of the Pacific slope two generations of men most distinctive in Dress have turned to D. C. HEGER for their *Made-to-Measure* Shirts—Pajamas—Robes and Underwear.

Neckties—Handkerchiefs—Hosiery to harmonize with shirtings.

In Paris  
 12 Rue Ambroise Thomas

D. C. HEGER  
 170 SUTTER STREET

In Los Angeles  
 614 South Olive Street



ORIGINAL STEE ENGRAVING



# Proud Traditions . . .

. . . . the Opera . . . . and jewels by  
 SHREVE, TREAT & EACRET! Both  
 brilliantly woven into the romantic,  
 glamorous pattern that is San Francisco.

**SHREVE, TREAT & EACRET**

PEARL AND GEM SPECIALISTS  
 JEWELERS AND SILVERSMITHS  
 ONE · THREE · SIX GEARY ST.



# ARTISTS OF *San Francisco* OPERA COMPANY



ELISABETH RETHBERG



CALLIANO MASINI



BENIAMINO CIGLI



LILY PONS



DINO BORCIOLI



MAFALDA FAVERO



ROSE PAULY



GEORGES CATHELAT



EBE STIGNANI



RICHARD BONELLI



EZIO PINZA



JANINE MICHEAU



CARLO TAGLIABUE



FRIEDRICH SCHORR



NICHOLAS MASSUE



SALVATORE BACCALONI



# PETER CONLEY

## Regular De Luxe Series at the Opera House

FRITZ KREISLER, <i>Violinist</i> . . . . .	Friday Eve., Nov. 4
RACHMANINOFF, <i>Pianist</i> . . . . .	Friday Eve., Nov. 18
HEIFETZ, <i>Violinist</i> . . . . .	Monday Eve., Jan. 9
JOSEF HOFMANN, <i>Pianist</i> . . . . .	Tuesday Eve., Feb. 14
MARIAN ANDERSON, <i>Contralto</i> . . . . .	Tuesday Eve., Feb. 21
RICHARD TAUBER, <i>Tenor</i> . . . . .	Thursday Eve., Mar. 2

Season Tickets for the Six Attractions: \$9.90, \$7.50, \$5.00, including tax

## Sunday Afternoon Series at the Opera House

FRITZ KREISLER, <i>Violinist</i> . . . . .	Sunday Aft., Nov. 6
YEHUDI MENUHIN, <i>Violinist</i> . . . . .	Sunday Aft., Nov. 13
RACHMANINOFF, <i>Pianist</i> . . . . .	Sunday Aft., Nov. 20
JOSE ITURBI, <i>Pianist</i> . . . . .	Sunday Aft., Jan. 8
MARIAN ANDERSON, <i>Contralto</i> . . . . .	Sunday Aft., Feb. 26
RICHARD TAUBER, <i>Tenor</i> . . . . .	Sunday Aft., Mar. 5

Season Tickets for the Six Attractions: \$9.90, \$7.50, \$5.00, including tax

SEASON AND SINGLE TICKETS NOW ON SALE



TRUDI SCHOOP COMIC BALLET

COMEDIAN HARMONISTS

IGOR GORIN

YEHUDI MENUHIN

LA ARGENTINITA

HEIFETZ

TRUDI SCHOOP

HUMPHREY-WEIDMAN

# A T T R A C T I O N S

## Vocal Series at the Opera House

BENIAMINO GIGLI, <i>Tenor</i> . . . . .	Wednesday Eve., Nov. 9
KATHRYN MEISLE, <i>Contralto</i> . . . . .	Thursday Eve., Feb. 16
IGOR GORIN, <i>Sensational New Baritone</i> . . . . .	Friday Eve., Mar. 10
RICHARD CROOKS, <i>Tenor</i> . . . . .	Tuesday Eve., Mar. 28
JAN KIEPURA, <i>Tenor</i> . . . . .	Wednesday Eve., Apr. 19

Season Tickets for the Five Attractions: \$8.25, \$6.25, \$4.15, including tax

## Curran Theatre Series (Sunday Afternoons)

LA ARGENTINITA SPANISH DANCE ENSEMBLE . . . . .	Sunday Aft., Dec. 11
ANGNA ENTERS . . . . .	Sunday Aft., Jan. 29
TRUDI SCHOOP COMIC BALLET . . . . .	Sun. Aft. or Eve., Feb. 26
COMEDIAN HARMONISTS "European Sextet of <i>Musical Mischief-Makers</i> " . . . . .	Sunday Aft., Mar. 5
HUMPHREY-WEIDMAN DANCE GROUP . . . . .	Sunday Aft., Apr. 23

Season Tickets for the Five Events: \$8.25, \$6.25, \$4.15, including tax

## Special Attractions

HANYA HOLM <i>Dance Group</i> . Curran Theatre . . . . .	Sunday Aft., Nov. 20
ARTUR SCHNABEL . . . . . Curran Theatre . . . . .	Sunday Aft., Apr. 16
DALE CARNEGIE <i>in lecture</i> . . . . . Opera House . . . . .	Tuesday Eve., Nov. 8

SEASON AND SINGLE TICKETS NOW ON SALE



RACHMANINOFF

JAN KIEPURA

ANGNA ENTERS

RICHARD CROOKS

JOSE ITURBI

JOSEF HOFMANN

MARIAN  
ANDERSON

KATHRYN MEISLE

BENIAMINO  
GIGLI

FRITZ KREISLER

# SAN FRANCISCO SYMPHONY ORCHESTRA

PIERRE MONTEUX, Conductor

WILLEM VAN DEN BURG, Associate Conductor

LEONORA WOOD ARMSBY, Managing Director

PETER CONLEY, Business Manager

## OPERA HOUSE SEASON 1939

- Friday Afternoon, Jan. 6 } JOSE ITURBI, *Pianist*  
 Saturday Evening, Jan. 7 }
- Friday Afternoon, Jan. 13 } NO GUEST ARTIST  
 Saturday Evening, Jan. 14 }
- Friday Afternoon, Jan. 20 } LUBOSCHUTZ & NEMENOFF,  
 Saturday Evening, Jan. 21 } *Duo Pianists*
- Friday Afternoon, Feb. 3 } STRAVINSKY, *Guest Conductor*  
 Saturday Evening, Feb. 4 }
- Friday Afternoon, Feb. 24 } PAUL HINDEMITH, *Conductor, Violist*  
 Saturday Evening, Feb. 25 }
- Friday Afternoon, Mar. 3 } NO GUEST ARTIST  
 Saturday Evening, Mar. 4 }
- Friday Afternoon, Mar. 10 } ALEX BRAILOWSKY, *Pianist*  
 Saturday Evening, Mar. 11 }
- Friday Afternoon, Mar. 17 } ROLAND HAYES, *Tenor*  
 Saturday Evening, Mar. 18 }
- Friday Afternoon, Mar. 24 } ROBERT CASADESUS, *Pianist*  
 Saturday Evening, Mar. 25 }
- Friday Afternoon, Mar. 31 } NATHAN MILSTEIN, *Violinist*  
 Saturday Evening, Apr. 1 }
- Friday Afternoon, Apr. 14 } TITO SCHIPA, *Tenor*  
 Saturday Evening, Apr. 15 }
- Friday Afternoon, Apr. 28 } E. ROBT. SCHMITZ, *Piano*  
 Saturday Evening, Apr. 29 } NAOUM BLINDER, *Violin*  
 HENRY WOEMPNER, *Flute*
- Friday Afternoon, May 5 } CLOSING PAIR  
 Saturday Evening, May 6 }



HENRY WOEMPNER

ROLAND HAYES

E. ROBT. SCHMITZ

NAOUM BLINDER

ROBERT CASADESUS

PAUL HINDEMITH



TITO SCHIPA

LUBOSHUTZ & NEMENOF

IGOR STRAVINSKY

ALEX BRAILOWŚKY

JOSE ITURBI

NATHAN MILSTEIN

# SAN FRANCISCO SYMPHONY ORCHESTRA

*Reduced Season Ticket Prices*

*(13 Concerts for the Price of 12)*

Tax Exempt

*Thirteen Friday Afternoons at 2:30*

Orchestra, 1st 5 Rows . . .	\$24.00	Dress Circle, 1st 5 Rows . . .	\$18.00
Orchestra, Next 23 Rows . . .	30.00	Dress Circle, Next 6 Rows . . .	12.00
Grand Tier, 1st 3 Rows . . .	30.00	Balcony Circle, All Seats . . .	9.00
Grand Tier, Next 2 Rows . . .	24.00	Balcony, All Seats . . . . .	6.00
Boxes of 8 Seats . . . . .	\$288.00		

*Thirteen Saturday Nights at 8:30*

Orchestra, All Seats . . . . .	\$12.00	Balcony Circle, All Seats . . .	\$ 9.00
Grand Tier, All Seats . . . . .	12.00	Balcony, All Seats . . . . .	6.00
Dress Circle, All Seats . . . . .	9.00	Boxes of 8 Seats . . . . .	144.00



PIERRE MONTEUX  
*Conductor*



WILLEM VAN DEN BURG  
*Associate Conductor*

● Season Tickets Now on Sale ●  
OPERA HOUSE BOX OFFICE

*San Francisco Opera Association*

**LOS ANGELES SEASON, NOV. 5 TO 12**

ANDREA CHENIER, Sat. Eve., Nov. 5 · · · DIE MEISTERSINGER, Mon. Eve.,  
Nov. 7 · · · PELLEAS ET MELISANDE, Tues. Eve., Nov. 8 · · · ELEKTRA,  
Thurs. Eve., Nov. 10 · · · LE COQ D'OR, Fri. Eve., Nov. 11 · · · CAVALLERIA  
RUSTICANA followed by LA BOHEME, Sat. Eve., Nov. 12.

SACRAMENTO AUDITORIUM, Oct. 27, LUCIA DI LAMMERMOOR

**GOLDSTEIN & CO.**

ESTABLISHED 1868

**C O S T U M E R S**

*for*

**SAN FRANCISCO OPERA ASSOCIATION**

989 Market Street

Garfield 5150



*The Moët and Chandon*

families have been closely associated with the history of Champagne and particularly with the development of Champagne wine for more than two centuries.

They own the Abbaye d'Hautvillers where in 1682 the Benedictine Monk Dom Perignon devised the method of making sparkling Champagne.

Moët & Chandon has kept the time-honored traditions of Dom Perignon alive and their famous Imperial Crown and White Seal are today examples of the highest art in Champagne manufacture.

*Pacific Coast Distributors*

**GERALD F. HERRMANN CO.**

300 Front Street, San Francisco

Telephone GARFIELD 1980

Saturday Night, October 15, at 8:00

# ANDREA CHENIER

- . . . An opera in four acts.
- Music by Umberto Giordano.  
Text (in Italian) by Luigi Illica

## *The Cast*

Andrea Chenier, a poet of the French Revolution . . . . .	BENIAMINO GIGLI
Madeleine, daughter of the Countess de Coigny . . . . .	ELISABETH RETHBERG
Countess de Coigny . . . . .	DORIS DOE
Bersi, Madeleine's maid . . . . .	LINA KROPH
Gerard, footman at the Chateau, later a Revolutionist . . . . .	†CARLO TAGLIABUE
Major-domo at the Chateau . . . . .	MAX LORENZINI
Fleville, a novelist pensioner of the King . . . . .	JOHN HOWELL
The Abbe . . . . .	LUDOVICO OLIVIERO
A Spy for the Revolutionists . . . . .	LUDOVICO OLIVIERO
Roucher, Chenier's friend . . . . .	GEORGE CEHANOVSKY
Madelon, a blind woman . . . . .	DORIS DOE
Mathieu, a revolutionist . . . . .	LOUIS D'ANGELO
Fouquier-Tinville, public prosecutor . . . . .	ARNOLD GABOR
Dumas, President of the Revolutionary Tribunal . . . . .	NORMAN CORDON
Schmidt, jailer at St. Lazare . . . . .	ARNOLD GABOR
Roger Albert, a boy . . . . .	ZELDA NERINA

†American Début.  
Beggars, Fishwives, Sanculots, Gendarmes, Servants, etc.  
Incidental Dances by Corps de Ballet

<i>Stage Director</i>	<i>Conductor</i>	<i>Chorus Master</i>
ARMANDO AGNINI	GAETANO MEROLA	WILLIAM TYROLER

<i>Time and Place</i>	The French Revolution; Paris.
ACT I:	Ballroom of Chateau de Coigny.
ACT II:	Café Hottot in Paris.
ACT III:	Revolutionary Tribunal and Prison of St. Lazare.
ACT IV:	Same as Act III—At Dawn.

Bell rings three minutes before curtain rises • Encores not permitted

Seats for All Performances at Kohler & Chase and Opera House Box Office

## THE STORY OF "ANDREA CHENIER"

ACT I: The footman, Gerard, is arranging the ballroom for a reception. Under the flunkey's livery beats the heart of a freeman, and at the sight of his father, stooped by sixty years of service, he bursts forth in bitter denunciation of the aristocrats. Madeleine, daughter of the Countess, comes in with her maid Bersi. Gerard's bitterness leaves him and he is conscious only of her gentle loveliness and the joy her presence gives him. The guests arrive: a dignitary of the Church, lords and ladies, and Andrea Chenier. The latter is out of place in the frivolity of the ballroom and stands unresponsive to the general chatter. Only when Madeleine, in a spirit of coquetry, goads him to reply does he launch into impassioned improvisation—an appeal for the poor. The guests are shocked, Madeleine alone being stirred by the rebuke. A crowd of ragged beggars appear and appeal for aid but are ejected. Gerard is hustled out with them and Chenier follows.

ACT II: Five years have elapsed. From denouncing the tyranny of the aristocrats, Chenier has turned to attack the excesses of the revolution and Robespierre's spies are watching him. One sits at table with Bersi. In vain Chenier's friend Roucher begs him to escape from France. But Chenier insists on keeping an appointment with an unknown woman with whom he has long corresponded. Roucher suggests that the unknown may be a detested aristocrat. The revolutionary leaders pass by, among them Robespierre and Gerard. While Bersi talks with Roucher, Gerard takes his spy aside and gives him a description of Madeleine whom he still hopelessly loves and seeks. The unknown arrives in disguise but identifies herself to Chenier as Madeleine by quoting the words of the poem he had improvised the night of her ball. A spy observes them. He sends word to Gerard who bursts in on them. Fighting with Chenier, Gerard is wounded, but begs Chenier to save Madeleine and the two flee.

ACT III: Mathieu and Gerard are exhorting the crowd for money for France. A spy informs Gerard that Chenier has been found, but without Madeleine, and persuades Gerard to write a denouncement of Chenier. Madeleine comes and Gerard informs her that her lover has been seized. He tells her also that she has been his one desire and to save Chenier she offers herself as the price of his life. Gerard is touched by her devotion. He would even save Chenier but it is too late. Chenier is brought to trial. Gerard confesses his jealous treachery against Chenier, but without avail. Chenier is condemned to die.

ACT IV: Chenier is writing his last poem. As he reads his verses to Boucher, Madeleine and Gerard enter the courtyard. Madeleine, so that she may share death with Chenier, bribes a jailer to let her take the place of a condemned woman. In the last few minutes the lovers have of life they give thanks for their love and the fate which brought them to each other's arms. The guards summon the prisoners and the two go forth to death, united.



*"It's the flavour"*



86 PROOF

**Teacher's** keeps its balance. That's why men like Teacher's taste. It's hearty, but not heavy. It's smooth, and not too sweet. Those are the usual reasons men give in expressing their preference for Teacher's Scotch.

California Distributors:

**PARROTT & CO.,** 320 California Street, San Francisco

Made since 1830 by Wm. Teacher & Sons, Ltd., Glasgow  
SOLE U. S. AGENTS: Schieffelin & Co.,  
NEW YORK CITY • IMPORTERS SINCE 1794



# The World's greatest Art

hear the

# RCA



## CURRENT SEASON OPERAS OBTAINABLE

Complete ON VICTOR RECORDS

**DON GIOVANNI**—sung by the Glyndebourne Festival Company complete in three volumes M423, M424, M425.

**DON PASQUALE**—sung by La Scala Opera Company, featuring Tito Schipa. Complete in Victor Album M187.

**CAVALLERIA RUSTICANA**—sung by La Scala Opera Company complete in Victor Album M98.

**LA BOHEME**—sung by La Scala Opera Company complete in Victor Album M35.

**PELLEAS ET MELISANDE**—sung by members and orchestra of the Paris Opera-Comique. Representative excerpts in Victor Album M68.

**STARS OF THE CURRENT SEASON SING  
YOUR FAVORITE ARIAS ON  
VICTOR RECORDS**

**GIGLI**—sings Rudolph's Narrative from **LA BOHEME**.

**LILY PONS**—sings the Mad Scene from **LUCIA DI LAMMERMOOR**.

**FRIEDRICH SCHOOR**—sings the "Flieder Monolog" and the Monolog from Act III of **DIE MEISTERSINGER**.

**GIGLI**—sings "Solenne in Quest'Ora" from **FORZA DEL DESTINO** (with De Luca).  
**EZIO PINZA**—sings the Serenade from **DON GIOVANNI**.

**RETHBERG**—sings "Batti, Batti, O bel Masetto" from **DON GIOVANNI**.

**GIGLI**—sings "M'appari" from **MARTHA**.

*Many Other Beautiful Operatic Recordings  
Obtainable*



KIRSTEN FLAGSTAD



JOHN CHARLES THOMAS



### Exquisite

(Model U-134) a 16-tr record changer for 10" super-sensitive speaker, seas Dial, Magic Brain, Voice ✓ The finest in

CONSULT THESE OUTSTANDING MUSIC MEN

**O'CONNOR,  
MOFFATT**

AND COMPANY  
STOCKTON at O'FARRELL  
SUITE 1800

**CITY OF PARIS**

DOUGLAS 4500  
PAUL VERDIER, Pres.

RADIO RECORDS—  
NORMANDY LANE

**THE EMPORIUM**

MARKET OPPOSITE POWELL  
EXBROOK 6800  
SAN FRANCISCO

# ists are on Victor Records

m with a new

## VICTROLA

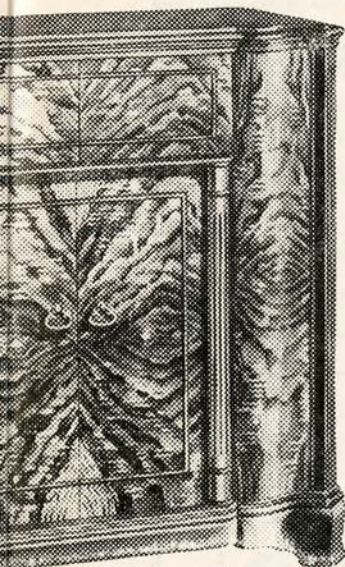

### LIFE-LIKE TONE THRU HI-FIDELITY

WHEN you hear a Victor Record played on one of the new RCA Victrolas, the effect of reality is impressive. That's because RCA Victrolas reproduce with perfect fidelity the entire tonal range. If you enjoy fine music—hear one of the new 1939 RCA Victrolas and you will readily appreciate the wealth of listening pleasure obtainable.



LILY PONS

### WORLD WAVE RADIO

RCA Victor's finest radio receivers are used in the new 1939 Victrolas with all of the newest features. Electric tuning, the overseas dial, electrical magic voice, magic eye, and high fidelity. Truly, the world is at your fingertips with these new radio receivers.



LAWRENCE TIBBETT

### 18TH CENTURY

ve instrument with automatic  
or 12" records, High Fidelity,  
Electric Tuning, 7-band Over-  
Magic Eye, and Electrical Magic  
strument your money can buy!

### FINE VALUES

No investment can bring you larger dividends of happiness. Few pleasures can be so inexpensive.

You get more for your money today than ever before.

## ERCHANTS FOR RCA VICTROLAS AND RECORDS

### THE WHITE HOUSE

FOURTH FLOOR

RAPHAEL WEILL & COMPANY

### SHERMAN, CLAY & CO.

*In San Francisco:*

KEARNY AT SUTTER

*In Oakland:*

H. C. CAPWELL'S, 4th Floor

*Ten Pacific Coast Stores*

### SCHWABACHER- FREY

Market opposite Grant Ave.

DOUGLAS 4848

*Coming...*

*Spectacular Phantasy of Mystery*

MEMORIAL OPERA HOUSE || NOV. 11 - 12  
S A N F R A N C I S C O

**S. JUHASZ SHEPARD** "THE MASTER  
MAGICIAN"

P R E M I E R P R E S E N T A T I O N "*A Magical Symphony*"

Introducing His Latest European and Oriental Sensations

**"THE HINDU ROPE TRICK"**

"THE ENCHANTED BALLET"

"THE MAGICIAN'S BRIDE"

"THE GUILLOTINE MYSTERY"

SYMPHONY ORCHESTRA CONDUCTED BY **WALTER HERBERT**

Tickets 50c, \$1.00, \$1.50, \$2.00, \$2.50, plus tax

**PAUL POSZ**

P R E S E N T S

T H E G R E A T

**"BALLET CARAVAN"**

AMERICAN BALLET ENSEMBLE

METROPOLITAN OPERA

TWENTY BRILLIANT DANCERS

YOUTH, BEAUTY, COLOR

**MONDAY EVE., NOV. 7**

**OPERA HOUSE**

TICKETS 55¢, 83¢, \$1.10, \$1.65, \$2.20 (tax incl.)

NOW ON SALE: KOHLER & CHASE and OPERA HOUSE BOX OFFICE

Telephone EXBROOK 6696

## THE SEASON'S BOX HOLDERS

Mr. and Mrs. Charles G. Norris	A	Mr. and Mrs. Charles R. Blyth	N
Dr. and Mrs. Joseph C. Flowers	B	Mr. and Mrs. William W. Crocker	O
Mr. and Mrs. C. Robert Adams		Mr. Joseph A. Donohoe	P
Mr. and Mrs. Clarence Loran Johnston	C	Mr. and Mrs. Sidney M. Ehrman	Q
Mr. and Mrs. Frank P. Deering		Mrs. Frederick W. Bradley	R
Mr. John A. McGregor	D	Mrs. Marcus S. Koshland	
Mr. and Mrs. George T. Cameron	E	Judge and Mrs. M. C. Sloss	S
Mr. and Mrs. George A. Pope	F	Mr. and Mrs. Robert W. Miller	T
Mr. and Mrs. Joseph D. Grant		Mr. and Mrs. Maxwell C. Milton	U
Mr. and Mrs. Samuel Knight	G	Mrs. Prentis Cobb Hale	V
Mr. and Mrs. C. O. G. Miller		Dr. and Mrs.	
Mr. and Mrs. F. W. McNear	H	David Armstrong-Taylor	W
Mrs. I. W. Hellman	J	Mr. and Mrs. Felix S. McGinnis	X
Mr. and Mrs. Nion R. Tucker	K	Mr. and Mrs. Arthur Dale King	Y
Mr. and Mrs. Paul I. Fagan	L	Mrs. Sigmund Stern	Z
Mr. and Mrs. Mortimer Fleishhacker	M		

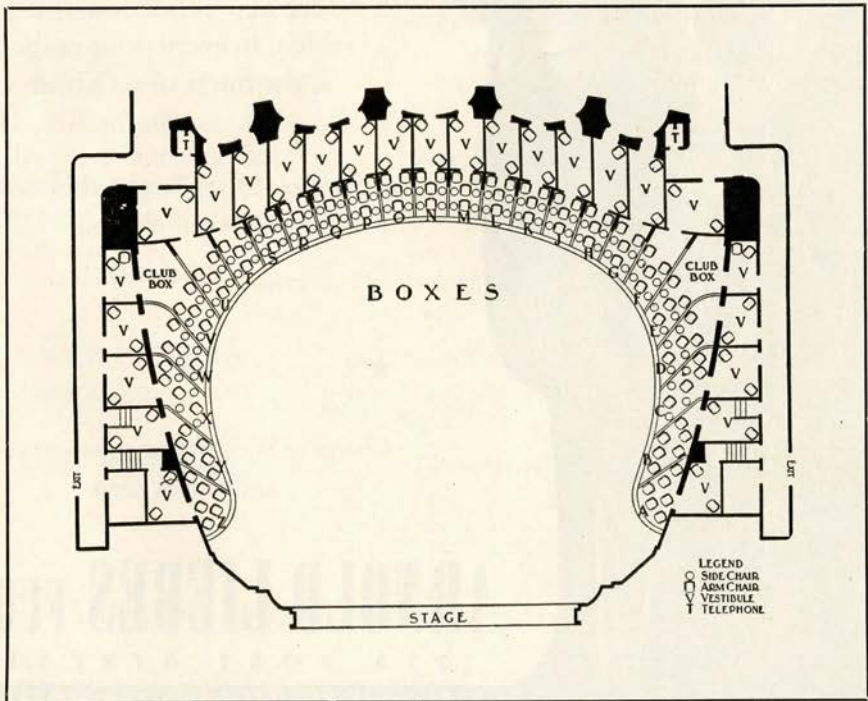



# FURS

*glorify the new  
femininity!*

Enveloped in glamour, in furs  
from Arnold Liebes, you'll be  
a dazzling portrait come to life!

You'll be completely  
enchanted  
with the new collection of peltry  
which, in every price range,  
is the finest of its kind!

*Sketched: Silver Fox reaches new  
heights of elegance*

1750<sup>00</sup>



Charge or budget terms to meet your  
individual need

## ARNOLD LIEBES FURS

218 POST STREET

FURS • FUR REMODELING • FUR STORAGE

Monday Night, October 17, at 8:00 ☆

# CAVALLERIA RUSTICANA

... Opera in one act. Music by Pietro Mascagni.  
Text (In Italian) by G. Targioni-Tozzetti and  
G. Menasci, adapted from a story by G. Verga.

## The Cast

Santuzza, a village girl . . . . . †EBE STIGNANI  
Lola, wife of Alfio . . . . . DORIS DOE  
Turiddu, a young soldier . . . . . †ALESSANDRO ZILIANI  
Alfio, a carter . . . . . \*CARLO TAGLIABUE  
Lucia, mother of Turiddu . . . . . THELMA VOTIPKA  
*Peasants and Villagers*

†American Début.  
\*San Francisco Début.

*Stage Director*                      *Conductor*                      *Chorus Master*  
ARMANDO AGNINI                      GAETANO MEROLA                      WILLIAM TYROLER

*Time and Place* The Present; Square in a Sicilian Village.

*Followed by*

# DON PASQUALE

... Comic opera in three acts. Music by Gaetano Donizetti.  
Text (in Italian) by Salvatore Cammerano.

## The Cast

Don Pasquale, an old bachelor . . . . . SALVATORE BACCALONI  
Doctor Malatesta, his friend, a physician . . . . . RICHARD BONELLI  
Ernesto, nephew of Don Pasquale . . . . . DINO BORGIOLO  
Norina, a young widow beloved of Ernesto . . . . . MAFALDA FAVERO  
A Notary . . . . . LUDOVICO OLIVIERO  
*Citizens, Tradespeople, Servants*

*Stage Director*                      *Conductor*                      *Chorus Master*  
ARMANDO AGNINI                      GENNARO PAPI                      WILLIAM TYROLER

*Time and Place* Beginning of the Nineteenth Century; Rome.

ACT I: Scene 1—A Room in Don Pasquale's House.  
          Scene 2—Garden of Norina's House.  
ACT II: Hall in Don Pasquale's House.  
ACT III: Scene 1—Same as Act II.  
          Scene 2—A Garden.

☆ POPULAR SERIES PERFORMANCE, SATURDAY, OCTOBER 22

*Bell rings three minutes before curtain rises · Encores not permitted*

*Seats for All Performances at Kohler & Chase and Opera House Box Office*

## THE STORY "CAVALLERIA RUSTICANA"

TURIDDU is heard singing the charms of Lola. Santuzza, discarded by Turiddu for Lola, seeks Lucia, mother of Turiddu, to whom she confides her betrayal. Lucia enters the church and Santuzza awaits Turiddu. He spurns her and departs with Lola. Santuzza reveals the unfaithfulness of Lola to Alfio, who vows to kill Turiddu. The villagers emerge from the church. Turiddu is challenged to a duel by Alfio. He bids farewell to his mother and follows Alfio. After a pause, a peasant rushes in with the cry "Turiddu is dead."

## THE STORY OF "DON PASQUALE"

ACT I: Don Pasquale is angry because Ernesto, his somewhat scapegrace nephew, does not wed the woman chosen for him but, instead, becomes enamored with the fascinating young widow, Norina. His friend and physician, Dr. Malatesta, called in for advice, proposes that the uncle be revenged by himself marrying. The Doctor describes a very beautiful girl whom he says is his sister and the old man is elated. Ernesto enters and his uncle urges him to give up the gay widow. He refuses. Don Pasquale then announces that he himself will marry and disinherit him. Ernesto begs his uncle to consult Dr. Malatesta and to his astonishment is told it was the Doctor who proposed the marriage plan. In despair Ernesto writes a farewell note to Norina. [SCENE 2] Ernesto's note is delivered to Norina as Dr. Malatesta enters. The Doctor, revealing his scheme, proposes that she pose as his non-existent sister, go through a mock-marriage, and lead Don Pasquale a merry chase. Persuaded it will lead to her marriage with Ernesto, she consents.

ACT II: The mock-marriage is performed after the surprised Ernesto has been told of the hoax. When Pasquale signs over half his property to his presumed bride, her demeanor quickly changes. She will not let the bridegroom even kiss her. The nephew laughs at him and is ordered out. Norina flies into a rage. She tells Pasquale that he is too old and fat for a young bride and demands that she have a cavalier. To the amazement of the Don she chooses Ernesto to accompany her on a shopping expedition. She declares herself mistress of the house, engages new servants and purchases an alarming array of costly things. The Don, in a querulous rage, moans that he is ruined.

ACT III: Furniture and expensive bric-a-brac are piled everywhere. So are the bills. Norina enters dressed for the theater. The Don tries to detain her but gets his ears boxed. She flounces out and intentionally drops a note which mentions a night rendezvous. The Don reads it and totters out seeking Dr. Malatesta. The Doctor enters with Ernesto, whom he instructs to be in the garden that night. Pasquale returns and the Doctor, pretending to sympathize with him, proposes that they spy upon the guilty pair. The Don gloats over his coming triumph. [SCENE 2] Ernesto, singing a serenade, is joined by Norina in the garden. They renew their vows in full view of the searching Don and Doctor. The enraged Don rushes to denounce the young people. But Dr. Malatesta reveals the hoax and the old man, glad to be let out of his bargain, sanctions their marriage, to the happiness of all.

# MONTEZUMA

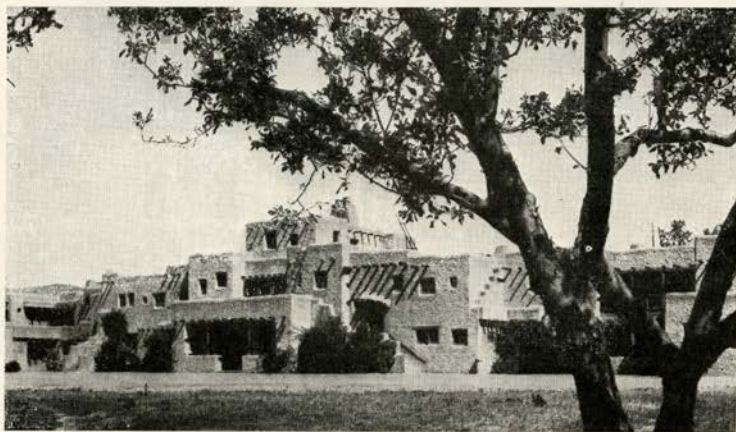

## *The School Beautiful*

A private boarding school for boys in the Santa Cruz Mountains near Los Gatos, California

## *29th Season*

Primary, Elementary and High School Divisions . . .  
High Scholastic Rating—Accredited to California,  
Stanford and Eastern Universities . . . Special courses  
in dramatics . . . All athletics under careful supervision.

*To enroll your boy, address*

**THE MONTEZUMA SCHOOL FOR BOYS**

LOS GATOS, CALIFORNIA





# F L O W E R S

AN ULTRA-MODERN shop, where our many facilities are always ready to transform your requests into exquisite creations of artistry.

**ANGELO J. ROSSI CO., Inc.**

*Formerly: Pelicano Rossi Floral Co., Inc.*

45 GRANT AVENUE

DOUGLAS 8060



★ ELEGANT is the word for today's mode and for RICHARDS superbly smart coiffures. Come in for a complimentary consultation. Complete beauty care under the direction of Marcelle Carle.

## RICHARDS

*Continental Salon de Coiffure*

45 GRANT AVENUE

SECOND FLOOR

YUkon 0821

*Enter Through Angelo Rossi Flower Shop*



# ARTISTS OF *San Francisco* OPERA COMPANY



CHARLES KULLMAN



IRENE JESSNER



KERSTIN THORBORG



NORMAN CORDON



THELMA VOTIPKA



JULIUS HUEHN



KARL LAUFKOETTER



DORIS DOE



CARLTON GAULD



ANNE JAMISON



OLIVE PONITZ



GEORGE CEHANOVSKY



ARNOLD GABOR



HANS CLEMENS



LUDOVICO OLIVIERO



ALESSANDRO ZILIANI

# SAN FRANCISCO OPERA BALLET

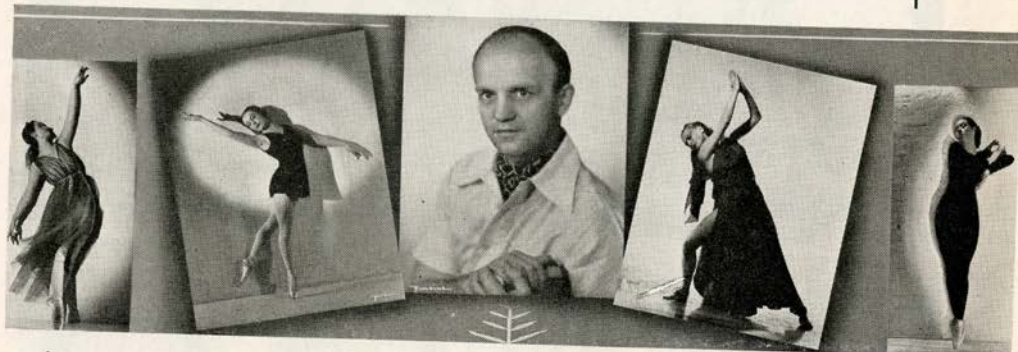

JANET REED  
*Premiere  
Danseuse*

WILLAM CHRISTENSEN  
*Ballet Master  
Choreographer*

NINA VERCHININA  
*Guest  
Choreographer*

## ON TOUR, SEASON 1938-1939 REPERTOIRE

Ballet Impromptu (*Bach*)

In Vienna (*Strauss*)

Dances from "Bartered Bride"

(*Smetana*)

Bolero (*Ravel*)

Coeur de Glace (*Mozart*)

Three Phases (*Handel-Bach*)

Romeo and Juliet (*Tschaikowsky*)  
Rumanian Wedding Festival

(*Enesco*)

Chopinade (*Chopin*)

Sketches (*Divertissement, Various*)

Caprice Espagnol (*Rimsky-*

*Korsakoff*)

Brides on Strike (*Turner*)

## SAN FRANCISCO OPERA BALLET

FRANKLYN SMITH, *Booking Manager*

236 VAN NESS AVENUE · SAN FRANCISCO

Maintained by The San Francisco Opera Association

GAETANO MEROLA, *General Director*

## THE SAN FRANCISCO OPERA BALLET SCHOOL

Offers advanced courses to dancers and teachers as well  
as daily classes for beginners and intermediate students.

All classes are open to the public

*Faculty:*

WILLAM CHRISTENSEN · NINA VERCHININA · DEANE CROCKETT

Address the Secretary, 236 Van Ness Avenue, UN derhill 4422

## PRODUCTION

ETYENNE BARONE, *Assistant Stage Director*

EDWARD ZETTEL  
*Master Electrician*

S. E. SIMMONS  
*Master of Properties*

A. L. PARKER  
*Master Carpenter*

JULIAN DOVE

FRITZ KRAENCKE  
*Scenic Artists*

S. A. FISHER

GOLDSTEIN & CO.  
*Costumes, Wigs and Makeup*

ALEXANDER AGNINI  
*Wardrobe Master*  
for the San Francisco Opera Company

EVERETT MASON  
*Chief of Makeup*

PAUL PINNELL  
*Carpenter*

CHARLES HOLZMUELLER  
*Electrician*  
for the War Memorial Opera House

BENNO L. HUTSHING  
*Properties*

Scenery and properties designed by ARMANDO AGNINI  
and built by San Francisco Opera Association Studios.

## MUSIC

NAOUM BLINDER, *Concertmaster*

WALTER OESTERREICHER  
*Orchestra Manager*

JULIUS HAUG  
*Orchestra Librarian*

JEAN BALFOUR  
*Chorus Secretary*

LEA VERGANO  
*Ballet Accompanist*

## EXECUTIVE STAFF

OLGA BOSE

MIRIAM BUTT

GERALD G. ROSS

JESSIE KEENE

*Office Secretaries*

PHYLLIS AMATI

RAYMOND HOWARD

LAILA JACKSON

KATHLEEN LAWLOR

VICTOR LEFLER

PAUL SAUER  
*Ticket Sales*

HOWARD SKINNER

CONSTANCE ALEXANDRE  
*Social Contacts*

WILLIAM A. MEADE  
*Director of House Service*

## PROGRAM

PISANI PRINTING & PUBLISHING COMPANY / *publishers, designers and printers*  
CURRAN SWINT / *program notes*

# John Walker & Co.

WINE AND SPIRIT MERCHANTS — Established 1933

## All Standard Brands at Competitive Prices

FREE DELIVERY SERVICE: San Francisco, the Peninsula and Transbay Districts

Charge Accounts Invited :: Catalog Mailed on Request

111 MONTGOMERY STREET

GARFIELD 1132-33

# BELFAST

★  
Manufactured  
by the makers  
of  
BELFAST  
Dry  
GINGER ALE  
Famous  
Since 1877



*Sparkling  
Water*

PURE, wholesome and delightful to the taste, Belfast Sparkling Water is the ideal table beverage . . . it is *supreme* among the better mixers — heightens the flavor of other beverages and gives longer-lasting sparkle in the glass.

★  
NEW CENTURY BEVERAGE CO.  
820 Pacific Avenue      DOuglas 0547      San Francisco

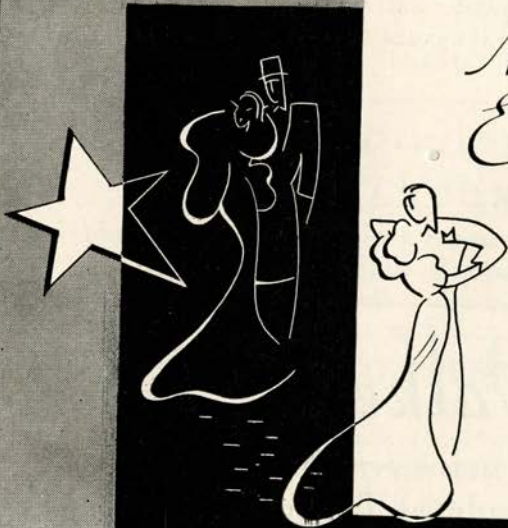

*Mural Room  
Enchantment*

Dinner and supper  
dancing to the music of  
America's premier or-  
chestras... a Mural Room  
thrill not soon forgotten

**HOTEL ST. FRANCIS**

OVERLOOKING UNION SQUARE · MANAGEMENT DAN E. LONDON

# ARTISTS OF *San Francisco* OPERA COMPANY



JOHN HOWELL



LINA KROPH



LESLIE GEORGE



MARY HELEN MARKHAM



MALCOLM YOUNGS

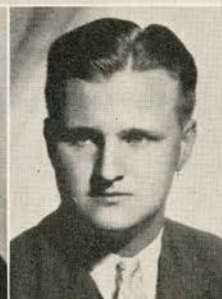

CARL HAUGE



EVA GRUNINGER



FRANK PALUMBO



ALMA MICHELINI



ALICE AVAKIAN



EVARISTO ALIBERTINI



KATHLEEN LAWLOR



PAUL WALT



MAX LORENZINI



SUE BELL BROWNE

*For the Appreciation and Study of Music*

## THE NEW INTERNATIONAL CYCLOPEDIA OF MUSIC AND MUSICIANS

OSCAR THOMPSON, Editor-in-Chief

(Music Critic of *New York Sun*; Editor of "Musical America")

The Contributors are Eminent Composers, Teachers, Musicians, Conductors,  
Critics and Authors.

Contains Opera Plots and Bibliographies; History of Old and New  
Composers and their Works; Colorful Biographies of Stars of  
the Musical Firmament. Many Subjects of Importance to the  
Lover and Student of Music.

*Compact, comprehensive and accurate, a 1-volume equivalent  
to a 6-volume encyclopedia.*

Bound in buckram, stamped in gold. Self-indexing. Durable, beautiful.  
To be published early in November. Pre-publication price, \$12.50

### NEWBEGIN'S BOOK STORE

358 POST STREET

Opposite Union Square SAN FRANCISCO, CALIFORNIA

PHONE:  
DO uglas 2808

*Send for 12-page illustrated brochure*

## NBC Artist Service

OF THE NATIONAL BROADCASTING COMPANY, INC.  
A RADIO CORPORATION OF AMERICA SERVICE

GEORGE ENGLS, *Managing Director*

O P E R A S E A S O N 1 9 3 8

*San Francisco and Los Angeles*

GEORGE CEHANOVSKY  
DORIS DOE  
ANNE JAMISON

IRENE JESSNER  
KARL LAUFKOETTER  
ELISABETH RETHBERG

FRIEDRICH SCHORR  
KERSTIN THORBORG  
EZIO PINZA

C O N C E R T S E A S O N 1 9 3 8 - 1 9 3 9

*Touring the Pacific Coast*

ARGENTINITA  
AND HER DANCE ENSEMBLE  
MARIAN ANDERSON  
DOUGLAS BEATTIE  
ALEXANDER BRAILOWSKY  
GEORGE CEHANOVSKY  
FRANK CHAPMAN  
COMEDIAN HARMONISTS  
DORIS DOE  
ANIA DORFMAN  
SUSANNE FISHER  
ROLAND GUNDRY  
JOHN GURNEY

ANNE JAMISON  
IRENE JESSNER  
FRITZ KREISLER  
KOLISCH QUARTET  
JAN KIEPURA  
SYLVIA LENT  
MISCHA LEVITZKI  
LUBOSHUTZ AND NEMENOFF  
KARL LAUFKOETTER  
CLIFFORD MENZ  
NATHAN MILSTEIN  
MONTE CARLO BALLET Russe  
EZIO PINZA

SERGE RACHMANINOFF  
ELISABETH RETHBERG  
ARTUR RUBINSTEIN  
MORIZ ROSENTHAL  
ARTUR SCHNABEL  
TRUDI SHOOP  
AND HER COMIC BALLET  
FRIEDRICH SCHORR  
ISAAC STERN  
GLADYS SWARTHOUT  
MARION TALLEY  
KERSTIN THORBORG

SAN FRANCISCO OFFICE: 111 SUTTER STREET

L. E. BEHYMER, Auditorium Building, Los Angeles, Calif.

Booking Representative for California, Utah, Nevada, Arizona, New Mexico and Northwest Texas  
PETER CONLEY, Opera House · San Francisco Representative

## GUARANTOR GUILD MEMBERS

- |   |  |  |
|---|--|--|
| <p>Mrs. Gertrude S. Achilles<br/>Mrs. Lloyd Ackerman<br/>Mrs. Edson Adams<br/>Jennie S. Adler<br/>Mrs. Wallace M. Alexander<br/>Wallace M. Alexander<br/>Lucy H. Allyne<br/>Mrs. Leonora Wood Armsby<br/>Dr. Rea E. Ashley<br/>Ettore Avenali<br/>Mrs. William Babcock<br/>Mr. and Mrs. Frazer Bailey<br/>Mr. and Mrs. George W. Baker, Jr.<br/>Philip S. Baker<br/>A. R. Baldwin<br/>Mrs. B. A. Banker<br/>Mr. and Mrs. Charles Banks<br/>Dr. and Mrs. Haas Barkan<br/>Dr. and Mrs. Otto Barkan<br/>Evelyn H. Barron<br/>R. M. Barthold<br/>R. S. Beall<br/>F. J. Belcher, Jr.<br/>F. N. Belgrano, Jr.<br/>Albert M. Bender<br/>Mrs. C. H. Bentley<br/>Robert I. Bentley<br/>Mrs. W. H. Bentley<br/>Altes K. Berenson<br/>P. A. Bergerot<br/>Mr. and Mrs. Newton Bissinger<br/>Mr. and Mrs. Paul A. Bissinger<br/>Mrs. James B. Black<br/>Louis Bloch<br/>Edward J. Bloom<br/>Lorna Blumann<br/>Mr. and Mrs. Charles R. Blyth<br/>Mrs. Angus Gordon Boggs<br/>Mrs. Robert C. Bolton<br/>Mrs. F. E. Booth<br/>Effie Boyver<br/>Louise A. Boyd<br/>Mrs. Frederick W. Bradley<br/>H. Sewall Bradley<br/>J. L. Bradley<br/>Mrs. M. J. Brandenstein<br/>Mrs. Florine H. Bransten<br/>Mrs. W. F. Breeze<br/>Misses K. and C. Breuner<br/>Elizabeth B. Brice<br/>Mrs. William Ellery Briggs<br/>George W. Brooks<br/>Mrs. Abraham Lincoln Brown<br/>Annie Florence Brown<br/>Arthur M. Brown<br/>Arthur M. Brown, Jr.<br/>Mrs. Louis C. Brown</p> | <p>Ralph Brown<br/>Susan D. Brown<br/>Mrs. E. E. Brownell<br/>Starr Bruce<br/>Barbara Burke<br/>E. G. Cahill<br/>John R. Cahill<br/>Mr. and Mrs. George T. Cameron<br/>Mrs. George W. Caswell<br/>Mrs. Selah Chamberlain<br/>Mrs. Allen L. Chickering<br/>Drew Chidester<br/>Herbert W. Clark<br/>Mrs. Warren D. Clark<br/>Mrs. Tobin Clark<br/>Herbert E. Clayburgh<br/>Horace B. Clifton<br/>Newton B. Coghill<br/>Mrs. John P. Coghlan<br/>Mr. and Mrs. George D. Cohn<br/>Mrs. Max M. Cohn<br/>Colbert Coldwell<br/>Mrs. Charles C. Cole<br/>Persis H. Coleman<br/>S. Waldo Coleman<br/>H. D. Collier<br/>Mr. and Mrs. Peter D. Conley<br/>Harris H. D. Connick<br/>Mrs. C. M. Cooper<br/>Mrs. Walter B. Cope<br/>Dr. and Mrs. Frederick C. Cordes<br/>Mr. and Mrs. Winston Cowgill<br/>Dr. Glenn Craig<br/>Mr. and Mrs. Chester R. F. Cramer<br/>Templeton Crocker<br/>Mr. and Mrs. Wm. W. Crocker<br/>Mrs. Douglas Cushman<br/>Vincent D'Amico<br/>A. de Bretteville<br/>Mrs. Charles J. Deering<br/>Frank P. Deering<br/>Mr. and Mrs. Christin de Guigne<br/>Mr. and Mrs. Georges de Latour<br/>Frank H. Denman<br/>Richard Detert<br/>Mrs. C. D. De Velbiss<br/>Mrs. Robert T. Devlin<br/>Marshall Dill<br/>Mr. and Mrs. Lloyd Dinkelspiel<br/>Mrs. Samuel L. Dinkelspiel<br/>Charles Caldwell Dobie<br/>Katherine Donohoe<br/>H. B. Drescher<br/>Mr. and Mrs. J. A. Ducournau<br/>Mrs. Charles Dunphy<br/>A. W. Eames<br/>Mrs. James W. Edwards</p> | <p>Dr. Muriel E. Edwards<br/>Mr. and Mrs. Edwin W. Ehmann<br/>Albert L. Ehrman<br/>Mrs. Alfred Ehrman<br/>Mrs. S. W. Ehrman<br/>Mr. and Mrs. Sidney M. Ehrman<br/>Mr. and Mrs. Milton H. Esberg<br/>Milton H. Esberg, Jr.<br/>Mrs. Paul I. Fagan<br/>Mrs. William Fitzhugh<br/>Mr. and Mrs. Herbert Fleishhacker<br/>Mortimer Fleishhacker<br/>Mrs. Mortimer Fleishhacker<br/>Mr. and Mrs. Mortimer<br/>Fleishhacker, Jr.<br/>Mrs. Carrie H. Fleishman<br/>Mrs. Joseph Flowers<br/>John L. Flynn<br/>Mrs. J. A. Folger<br/>Susan Hamlin Folwell<br/>John F. Forbes<br/>Mrs. R. C. Force<br/>Bernard W. Ford<br/>Calvin Franklin,<br/>NBC Artists Service<br/>Mrs. J. E. French<br/>W. H. French<br/>Wm. Fries<br/>Maurice A. Gale<br/>Mr. and Mrs. Mark Gerstle<br/>Mrs. D. Ghirardelli<br/>D. Lyle Ghirardelli<br/>Mrs. Louis Ghirardelli<br/>A. P. Giannini<br/>George B. Gillson<br/>A. J. Gock<br/>Mr. and Mrs. Louis S. Goldstein<br/>Miss Lutie D. Goldstein<br/>Mr. and Mrs. J. D. Grant<br/>Mrs. C. Hamilton Gray<br/>Gerald H. Gray<br/>Maurice S. Greenberg<br/>Miriam Griffin<br/>Mr. and Mrs. Berthold Guggenheim<br/>Mrs. D. J. Guggenheim<br/>Mrs. Leon Guggenheim.<br/>Louis S. Haas<br/>Madeleine and William Haas<br/>Mrs. Walter A. Haas<br/>C. Nelson Hackett<br/>Mrs. J. F. C. Hagens<br/>Marshall Hale<br/>R. B. Hale<br/>Frederic W. Hall<br/>Herbert E. Hall<br/>W. F. Hanrahan<br/><i>(Continued on page 41)</i></p> |
|---|--|--|

### SEBASTIAN BURNETTI

*Leading Baritone Opera Comique, Berlin, Montreal Opera Co.*

#### MASTER VOCAL TEACHER

*Recently from Chicago*

Studied with JEAN DE RESZKE, LOMBARDI and others,

*Comments of a few of the many Artist Pupils:*

CHARLES DALMORES, Chicago Opera Star: "Burnetti is the greatest voice-builder of today."

OLGA KARGAU, Chicago Opera Co.: "I owe all to Burnetti, my teacher, the master moulder of voices."

DOROTHY STONE, star of *Three Cheers*: "All the fine qualities are brought out by this maestro."

#### AUDITIONS BY APPOINTMENT

After the Opera Season fortnightly recitals will be given by artists of Burnetti's Studio.

*Brochures of interest to voice student will be mailed upon request.*

2231 WASHINGTON ST., near Buchanan

WEST 3264





# SHEET MUSIC

OPERA SCORES  
LIBRETTOS  
CHAMBER MUSIC

*The Best from the Catalogs  
of All Publishers*

at

## GROBE MUSIC CO.

310 Sutter St. • San Francisco

EXbrook 0442



MADAME VEUVE CLICQUOT 1777-1866

*Founder of the champagne  
which still bears her name*

# Clicquot Yellow Label

*The Finer Champagne*

AGENTS

THE JOS. GARNEAU CO., INC.  
NEW YORK SAN FRANCISCO



THE PERFECT CHOICE

FOR DINNER BEFORE

THE OPERA \* COCKTAILS

AFTER THE OPERA

THE  
REDWOOD ROOM

THE CLIFT

# VISIT . . .

The most beautiful  
cocktail lounge in  
San Francisco.

## CARDINAL RICHELIEU ROOM

Van Ness at Geary  
Just a Short Walk



Try Our Special  
Course  
Luncheon.. 50c

GUARANTOR GUILD MEMBERS *continued*

Mrs. L. W. Harris  
 Mrs. Russell P. Hastings  
 J. R. Hayden  
 Mr. and Mrs. Elystus Hayes  
 A. W. Hazen  
 Mrs. E. S. Heller  
 Mr. and Mrs. Walter D. Heller  
 Mrs. I. W. Hellman  
 L. W. Hills  
 Mr. and Mrs. Reuben W. Hills, Jr.  
 Harry H Hilp  
 Carl Hoffman  
 Osgood Hooker  
 Mrs. Herbert Hoover  
 George H. Hotaling  
 Miss Marian Huntington  
 Mrs. Joseph Hyman  
 Mrs. James Irvine  
 A. P. Jacobs  
 Dr. S. Nicholas Jacobs  
 Mrs. Frank L. Jeddiss  
 Andrieus A. Jones  
 Mrs. Ira Kahn  
 Samuel Kahn  
 Mr. and Mrs. George R. Keast  
 Mr. and Mrs. Bruce Kelham  
 Mr. and Mrs. Charles Kendrick  
 Percy L. King  
 Ralph W. Kinney  
 Josephine R. Kleinjung  
 Mrs. William E. Kleinsorge  
 Mr. and Mrs. Samuel Knight  
 Mr. and Mrs. Maurice H. Knox  
 Mrs. E. Heller Kohn  
 Marion H. Kohn  
 Mrs. Anton F. Korbel  
 Caroline Korbel  
 Mrs. Marcus S. Koshland

Frederick J. Koster  
 Dr. and Mrs. H. Kreutzmann  
 E. V. Krick  
 A. G. Lang  
 Mrs. James P. Langhorne  
 John G. Larson  
 Mrs. Charles G. Lathrop  
 William Leib  
 Mrs. Isabel Stein Leis  
 A. M. Lester  
 J. B. Levison  
 Charles G. Lewis  
 George W. Lewis  
 Mr. and Mrs. Philip N. Lilienthal  
 Mr. and Mrs. Samuel Lilienthal  
 Clarence R. Lindner  
 F. L. Lipman  
 Dr. and Mrs. Hans Lisser  
 James K. Lochead  
 Ethel P. Lombardi  
 Mrs. Stanford P. Lowengart  
 Mrs. A. J. Lowrey  
 Rearden T. Lyons  
 Mr. and Mrs. Errol MacBoyle  
 Jean A. MacCallum  
 Mrs. J. W. Mailliard, Jr.  
 A. C. Mattei  
 James W. McAlister  
 Mrs. Anna McCay  
 Mrs. Fannie C. McCreary  
 Mrs. Mark L. McDonald  
 Mr. and Mrs. Garret W. McEnerney  
 Mr. and Mrs. F. S. McGinnis  
 John A. McGregor  
 John D. McKee  
 Preston McKinney  
 Mr. and Mrs. F. W. McNear  
 Mrs. George P. McNear  
 Mrs. B. B. Meek

Mrs. R. P. Merillion  
 Gaetano Merola  
 H. C. Merritt, Jr.  
 Mrs. George H. C. Meyer  
 Viola S. Meyer  
 C. F. Michaels  
 Mrs. Stuart Middlemas  
 Mr. and Mrs. C. O. G. Miller  
 Mrs. Harry East Miller  
 Mr. and Mrs. Robert W. Miller  
 Mr. and Mrs. Maxwell C. Milton  
 Edward F. Moffatt  
 H. C. Moffitt  
 J. K. Moffitt  
 Kenneth Monteagle  
 Louis F. Monteagle  
 Paige Monteagle  
 Mrs. Joseph Moore  
 Mrs. Leslie Miller Moore  
 Mrs. H. W. Morgan  
 Mrs. Doris F. Morley  
 Mrs. A. F. Morrison  
 Mrs. Juliet E. O. Munsell  
 Elvon Musick  
 Mr. and Mrs. Guido J. Musto  
 Laura Musto  
 Mrs. Marie Adam Musto  
 Ralph R. Nelson  
 Newton H. Neustadter  
 H. D. and A. H. Newhouse  
 Mrs. Gertrude W. Neylan  
 John Francis Neylan  
 Alexander Nobel  
 Mr. and Mrs. Charles G. Norris  
 Henry E. North  
 Clarence M. Oddie  
 Benjamin J. Older  
 Mrs. E. L. Oliver

*(Continued on page 43)*

THE  
**San Francisco  
 Conservatory  
 of Music**

3435-45 Sacramento Street

WAInut 3496-3497

Offers a thorough musical education.  
 DAY AND EVENING LESSONS IN: piano,  
 violin, cello, vocal, organ, sight sing-  
 ing, ear training, musicianship, har-  
 mony, counterpoint, form, ensemble.

Normal Courses with Diploma  
 Special Children's Classes



VIRGINIA MORGAN  
*Concert Harpist*

For All Information Regarding  
 Engagements and Lessons Address

872 CHESTNUT STREET

SAN FRANCISCO TUxedo 2738

Member of San Francisco Symphony  
 Member of Music Faculty Mills College

# Good Living in 3 Acts



This is the happiest solution devised for good living. A beautifully appointed suite...serviced by an attentive staff. Dining that is a revelation of the chef's art. A central location...your car garaged in the building. And all around you an atmosphere of genuine hospitality. We invite you to inquire for full details.

*Hotel*

## FAIRMONT

George D. Smith, President



### CALIFORNIA CHAMPAGNE

*of the Finest Quality*

#### WEST COAST VINTNERS, Inc.

605 SANSOME STREET / SAN FRANCISCO

FRANK S. BRUCATO, General Manager

## THIS PROGRAM

*is a product of*

PISANI PRINTING  
& PUBLISHING CO.

700 MONTGOMERY STREET

GUARANTOR GUILD MEMBERS *continued*

Warren Olney, Jr.  
 Charles R. Page  
 Philip P. Paschel  
 Gertrude Pauson  
 Armando Pedrini  
 Mrs. Grattan D. Phillips  
 H. D. Pillsbury  
 Mr. and Mrs. G. Pisani  
 Mrs. Leo Pockwitz  
 Mrs. George A. Pope  
 Mrs. Ashton H. Potter  
 J. Sheldon Potter  
 Mr. and Mrs. Stanley Powell  
 Warren S. Quinn  
 Mrs. J. C. Raas  
 Jane D. Rawlings  
 Dr. A. G. Rawlins  
 A. S. Rees  
 Mrs. Mark L. Requa  
 Mrs. B. S. Revett  
 Ralph A. Reynolds  
 H. A. Richardson  
 George H. Roos  
 Robert A. Roos  
 Ralph S. Rose  
 Mrs. Charles W. Rosenbaum  
 Leland S. Rosener  
 Mrs. Angeline Wing Roth  
 Mr. and Mrs. W. P. Roth  
 Mr. and Mrs. Orla St. Clair  
 Mrs. M. J. Savage  
 Elizabeth Jane Saxe  
 A. E. Sbarboro  
 Remo E. Sbarboro  
 Else Schilling

Dr. Walter Schilling  
 Mrs. E. G. Schmiedell  
 Mrs. Max Schuckl  
 Mr. and Mrs. A. E. Schwabacher  
 Hannah M. Schwabacher  
 James H. Schwabacher  
 Mrs. Louis A. Schwabacher  
 Samuel I. Schwabacher  
 S. V. Seddon  
 R. H. Shainwald  
 R. S. Shainwald  
 F. R. Sherman  
 J. F. Shuman  
 Mrs. Edgar Sinton  
 Charles W. Slack  
 Mr. and Mrs. Joseph Sloss  
 Mrs. Leon Sloss  
 Mr. and Mrs. Leon Sloss, Jr.  
 Mrs. M. C. Sloss  
 Mrs. Edward Babson Stanwood  
 Mrs. Frances Stent  
 Mrs. Sigmund Stern  
 Dr. John Philip Strickler  
 Mr. and Mrs. Walter H. Sullivan  
 Mr. and Mrs. Alfred Sutro  
 Louis Sutter  
 Mrs. David Armstrong-Taylor  
 Mr. and Mrs. J. H. Threlkeld  
 Mr. and Mrs. M. C. Threlkeld  
 William Timson  
 Mrs. C. R. Tobin  
 R. M. Tobin  
 Mr. and Mrs. Ernest J. Torregano  
 John A. Traina  
 Mrs. Alfred S. Tubbs

Tallant Tubbs  
 Mr. and Mrs. Nion R. Tucker  
 Mrs. Daniel Volkmann  
 Miss Johanna Volkmann  
 Mrs. Wm. G. Volkmann  
 Gustave A. Voite  
 Mrs. Richard Walker  
 Mrs. C. R. Walter  
 Mrs. John I. Walter  
 Whitney Warren, Jr.  
 Mrs. W. O. Wayman  
 R. W. Weber  
 A. L. Weil  
 M. D. Weill  
 Mrs. Charles S. Wheeler  
 Mr. and Mrs. L. C. Whitaker  
 Mr. and Mrs. Osborne White  
 Randolph V. Whiting  
 Mrs. Eli H. Wiel  
 Robert L. Wiel  
 Arthur Wilhoit  
 George Wagner  
 H. M. Walker  
 Richard D. Willett  
 Mrs. Selden Williams  
 Mr. and Mrs. Randolph C. Walker  
 Stephen Williams  
 H. R. Williar  
 Mr. and Mrs. Leonard E. Wood  
 Mrs. Clinton E. Worden  
 Harold L. Wright  
 Allen G. Wright  
 Alex Young, Jr.  
 F. A. Zane  
 Eleonora K. Zaruba  
 Mr. and Mrs. J. D. Zellerbach

Associate Guarantors

Thomas Buck  
 Estelle Carpenter  
 Mrs. Jesse C. Colman  
 Mrs. Charles N. Felton  
 Daniel E. Koshland

Dorothy F. Lilienthal  
 Mrs. Alfred McLaughlin  
 Miss Henrietta Moffat  
 Miss Esther B. Phillips  
 H. H. Scales

Mrs. Louis Sloss  
 Benka Strickler  
 John Strickler III

*(Continued on page 45)*

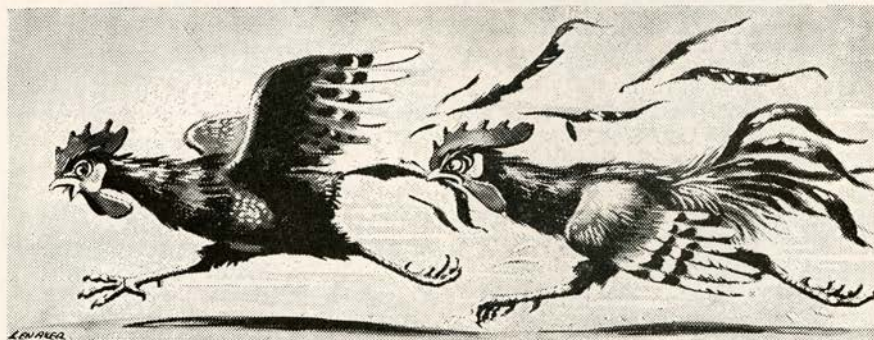

Copyright 1937 by Shasta Water Co.

**Shasta Water - After A Cocktail - sometimes  
 but - In a Highball - always**

Product of Shasta Springs at Mt. Shasta - Look for the label

# MUSICAL DIRECTORY

## The DOMINICAN CONSERVATORY of MUSIC

*A Cultural Centre of the West . . . for*

RESIDENT and NON-RESIDENT STUDENTS

Degrees Conferred ✓ Teachers' Training Courses ✓ California State Credentials

Information: THE REGISTRAR

THE DOMINICAN COLLEGE ✓ SAN RAFAEL, CALIFORNIA

### WILLEM WEGMAN

First Violinist, San Francisco Symphony Orchestra; Member of San Francisco Opera Orchestra

TEACHER of VIOLIN

Studios at Castenada (Forrest Hill)

878 THIRTY-SIXTH AVENUE  
Phone BA yview 5223



### ANDRE FERRIER'S

THEATER-STUDIO

*Singing*

*Real Opera Technique*

*Drama*

1470 WASHINGTON STREET

Phones: ORDWAY 3143, TUXEDO 1731

### RENA LAZELLE

VOCAL TEACHER AND COACH  
of the

SAN FRANCISCO CONSERVATORY OF MUSIC  
*Announces an*

OPERA CLASS

with ANDRE FERRIER as Stage Director. The course includes voice training, languages, musicianship, acting, practical experience in roles. In preparation:

*Aida, Faust, Don Pasquale*

PHONE WALNUT 3307

### MAUDE REDMON TORREY

SOPRANO

TEACHER OF VOICE

OPERA ✓ CONCERT ✓ RADIO

Recently of New York City. Associate Teacher of Frantz Proschowski for ten years. Coaches, Edwin McArthur and Frank La Forge. Available for concert engagements.

Hotel Fairmont Studios  
Fridays and Saturdays

823 POWELL STREET ✓ DOUGLAS 8800  
AUDITIONS WITHOUT CHARGE

### MME. BEATRICE BOWMAN

Teacher of ALICE AVAKIAN, Mezzo Soprano, who makes her debut in *Elektra*.

New Studio:  
801 CALIFORNIA ST. Tel. EX brook 3263

### JOSEPH GREVEN

*Voice Specialist*

Teacher of Many Prominent European and American Singers

927 Lake Street BA yview 5278

### MME. JOHANNA KRISTOFFY

PRIMA DONNA SOPRANO

Thorough Vocal and Dramatic Training

740 Pine Street Tel. EX brook 4366

### CECIL HOLLIS STONE

COMPOSER : ACCOMPANIST : COACH

Modern studio facilities for mimeographing, editing and arranging music manuscript

By Appointment 1831 BALBOA STREET  
BA yview 5408 SAN FRANCISCO

### CITY TRANSFER CO.

SERVES SAN FRANCISCO OPERA CO.  
WHY NOT YOU?

Moving — Storage — Shipping  
162 Turk Street Tel. PRospect 3060

### HANCOCK BROS.

*Roll and Reserved Seat Tickets*

25 Jessie Street Tel. DOUGLAS 2191  
San Francisco, California

## Guarantor Member Organizations

Baldwin Piano Company  
 Edward Barry Company  
 Blum's  
 Bordens Dairy Delivery  
 Bullock & Jones Co.  
 City Transfer Company  
 Clift Hotel  
 Columbia Concerts Corporation  
 Davis-Schonwasser Co.  
 Don Lee, Inc., Fred Pabst, Mgr.  
 The Emporium  
 Fairmont Hotel  
 Nelly Gaffney

Geneve's  
 Hancock Bros.  
 Hastings Clothing Co.-Kean, Ltd.  
 H. Liebes & Co.  
 Livingston Bros.  
 Lovina Hund, Inc.  
 I. Magnin & Co.  
 Maison Marie  
 Mark Hopkins Hotel  
 Evelyn Mendessolle  
 Munson School  
 Musicians Union  
 National Broadcasting Co., Inc.

The Oakland Forum  
 O'Connor, Moffatt & Co.  
 Pacific Coast Paper Co.  
 Pisani Printing & Publishing Co.  
 Podesta & Baldocchi  
 Ransohoff's  
 Roos Bros.  
 St. Francis Hotel  
 Simon Bros.  
 Sommer & Kaufmann  
 Sir Francis Drake Hotel  
 May G. Walsh  
 Yellow Cab Co.

## GUILD MEMBERS

### Officers

MRS. STANLEY POWELL, *Chairman*  
 MRS. EDWARD OTIS BARTLETT, *Vice-Chairman*  
 MRS. HENRY POTTER RUSSELL, *Vice-Chairman*  
 MILTON ESBERG, JR., *Secretary*  
 JERD SULLIVAN, *Treasurer*

## Board of Directors

Mrs. George W. Baker, Jr.  
 Albert Bender  
 Mrs. James Black  
 H. Sewall Bradley  
 Jack Bradley  
 Barbara Burke  
 Mrs. George T. Cameron  
 Mrs. Horace Clifton  
 Templeton Crocker  
 Mrs. Marie Hicks Davidson  
 Mrs. Sydney Ehtman  
 Mrs. William Fitzhugh  
 Mortimer Fleishhacker, Jr.  
 Lutie D. Goldstein

Jane Goodfellow  
 Mrs. Lawrence W. Harris  
 Mrs. I. W. Hellman  
 Mrs. E. S. Heller  
 Mrs. Wellington Henderson  
 Mrs. Thomas Carr Howe, Jr.  
 Mrs. Marcus S. Koshland  
 Bruce Kelham  
 Mrs. Isabel Stine Leis  
 Edith Livermore  
 Mrs. Robert W. Miller  
 George Montgomery  
 Kenneth Monteagle  
 Jane Neylan  
 Mrs. Selby Oppenheimer

Mrs. M. C. Porter  
 Mrs. Ashton H. Potter  
 Mrs. E. G. Schmedell  
 Mrs. M. C. Sloss  
 Mrs. Edward B. Stanwood  
 R. D. Stephens III  
 Mrs. Sigmund Stern  
 Mrs. Jerd Sullivan  
 Mrs. David Armstrong-Taylor  
 Mrs. Richard Tobin  
 Mrs. Nion R. Tucker  
 Richard C. Walker  
 Mrs. Richard C. Walker  
 Whitney Warren, Jr.

## Membership Committee

Jane Neylan, *Chairman*  
 Marjorie Blyth  
 Jane Goodfellow

Mrs. John Lockwood Bradley  
 Mrs. Thomas Carr Howe, Jr.  
 Charlotte Johnson

Mrs. Robert Kirkwood, Jr.  
 Mrs. Richard C. Walker  
 (Continued on page 47)

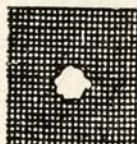

DAMAGE

Torn, Burned and Moth-Eaten  
 Clothes Reweaved *Invisibly* by  
*Artistes Stoppeurs of Paris*



2<sup>ND</sup> WEAVE

## FRENCH WEAVING & MENDING CO.

57 GOLDEN GATE AVE. · SAN FRANCISCO · Phone HEMLOCK 0336



by MARCUS L. SAMUELS

# GRAND OPERA and the LAW

THE AUDIENCE is seated, packing the Opera House to every available space; and, for good measure, the standees at the back of each floor run five deep.

The lights are dimmed. Maestro Gaetano Merola takes his place amidst a fanfare of well earned, well deserved applause. He bows, then turns, taps his baton for attention, and the orchestra, to a man, galvanizes into a perfect musical instrument. The curtain goes up and—what would happen to Beniamino Gigli, Elisabeth Rethberg, Lina Kroph, Richard Bonelli, or John Howell, and the others, if the story were enacted in true life in our wonderful state of California?

The opera is "Andrea Chenier." The second act brings forth a duel between Gigli and Bonelli. In California this would earn for them one year in prison, besides not being allowed to hold any office of profit; nor would they be allowed to enjoy the right of suffrage. This would also apply to the others who may have aided and assisted these two duelists. And, should Bonelli die within one year as a result of his wound, Gigli might draw incarceration for seven years.

If the opera were "Don Giovanni," in two acts and ten scenes, we would start immediately by putting to death Ezio Pinza, the Don Juan of the opera, for murdering Norman Cordon, the commandant who seeks to protect his daughter, sung by Elisabeth Rethberg. As a result of the story

told by Pinza's servant, sung by Salvatore Bacconioni to Dino Borgioli, Elisabeth Rethberg's fiancee, debonair Pinza would no

doubt get the limit under the contributing statutes, which carry a penalty up to life imprisonment.

And as for "Elektra," we would start out by using the newly adopted lethal gas chamber instead of hanging Kerstin Thorborg and Karl Laufkoetter, the contralto and tenor respectively, for having murdered the king. In addition, if such might be conceivable, Madam Thorborg might pay a fine of five hundred dollars and go to jail for one year for abandoning Julius Huehn, her operatic son.

For abusing her daughters, Rose Pauly and Irene Jessner, operatically speaking, Madam Thorborg would draw an additional number of six-month jail sentences. While in the end, Julius Huehn would suffer the penalty for murder, and Mary Helen Markham, Doris Doe, Lina Kroph, Alice Avakian, Thelma Votipka, and Alma Michelini, would take at least several six-month periods to think things over for the share they had in the proceedings.

Armando Agnini would receive duplicate awards of chastisement, as meted out to each member of the cast. It must be remembered that he is the master mind of stage management behind the scenes.

But, fortunately for all . . . the curtain falls . . . to rise again, and again, in response to the tremendous applause . . . the play is ended!

## Members

- Mrs. Douglas Alexander  
 Mrs. Herbert Alward  
 Lorraine Ames  
 Margaret Andrews  
 E. Raymond Armsby  
 Mrs. Edward Otis Bartlett  
 Mrs. Louis Benoist  
 Mrs. Whitney Bentley  
 Florence Bentley  
 Mrs. Nat Berger  
 Mr. and Mrs. A. W. Bijou  
 Marjorie Blyth  
 John Bosche  
 Mary Bowles  
 Mrs. Philip E. Bowles, Jr.  
 Mrs. Jas. Parks Bradley  
 Campbell Bradt  
 John N. Breeden  
 Mrs. Edward Brewer  
 Mrs. Emil Brisacher  
 Mrs. Edw. Rankin Brown  
 Hillyer Brown  
 Mrs. Frank Buck  
 Mrs. R. P. Bullard  
 Mrs. Felix Butte  
 Mrs. Emerson Butterworth  
 Mrs. Arthur B. Cahill  
 Dr. Wm. Otis Callaway  
 Mrs. Carol G. Cambron  
 Emily Carolan  
 Mrs. Henry Cartan  
 Marian Casey  
 Camille Cavalier  
 Mrs. Howard Chinell  
 Dr. Margaret Chung  
 Mrs. Barnaby Conrad  
 Mme. Clara  
 Mrs. Dearborn Clark  
 Mrs. N. P. Cole  
 Thomas Crooks  
 Constance Crowley  
 Carolyn Curtis  
 Countess Alessandro Dandini  
 Mrs. John Francis Davis  
 Mrs. Marie Hicks Davidson  
 Mrs. Edith De Lee  
 Helen M. de Limur  
 Mrs. Walter De Martini  
 Harry de Wit  
 Mrs. John Daly  
 Mrs. Russell M. Dickson  
 Mrs. Frank J. Edoff  
 Mrs. Felton Elkins  
 Ernest Esberg  
 Paul I. Fagan  
 Jean Fay  
 Molly Fay  
 Mrs. Arthur Fennimore  
 Mrs. Herbert Fleishhacker, Jr.  
 Mrs. Harold A. Fletcher  
 Mrs. James Flood, Jr.  
 Mrs. B. C. Floyd  
 Mrs. Peter Folger  
 Mrs. Lawrence Ford  
 Mrs. Charles Foster  
 Mrs. W. P. Fuller III  
 Mrs. John O. Gantner  
 Mrs. Adolf Gartenlaub  
 Mrs. Frank Gerbode  
 Mrs. Harry Gittings, Jr.  
 Mrs. Arthur Goodfellow  
 Mrs. J. D. Goodfellow  
 Jane Goodfellow  
 Mrs. Robert L. Goldman  
 Celene Goldstein  
 Mrs. Joseph Grace  
 Mrs. Ludovico Graham  
 Mrs. Horace Gray  
 Mrs. George Grey  
 Mrs. Chase Griver  
 Virginia Guerin  
 Mrs. George Gunn  
 Rhoda Haas  
 Mrs. Williamson Hale  
 Mrs. Prentiss Cobb Hale, Jr.  
 Mrs. Frank Hall  
 Eminel P. Halsted  
 Mrs. Richard Ham  
 Elizabeth Hanna  
 Maurice E. Harrison  
 Mrs. Frederick Hellman  
 Mrs. Richard Heimann  
 Mrs. Wellington S. Henderson  
 Mrs. Wm. T. Hess, Jr.  
 Nancy Heywood  
 Mrs. Harry Hill  
 Mrs. Stetson Hindes  
 Peggy Hooper  
 Mrs. Charles Howard, Jr.  
 Dr. L. D. Howard  
 Wm. H. Howard  
 Mrs. Thomas Carr Howe, Jr.  
 Lucretia Houghteling  
 Mrs. Ernest Hueter  
 Mrs. Richard Hyde  
 Mrs. Henry Jarell  
 Charlotte Johnson  
 Mrs. Clarence Loran Johnston  
 Mrs. Sydney Joseph  
 Joseph's  
 Mrs. Walker Kamm  
 Mrs. Edward D. Keil  
 Mrs. Easton Kent  
 Dale King  
 Frances H. King  
 Mrs. Robert Kirkwood  
 Mrs. Robert C. Kirkwood, Jr.  
 Mrs. Fentress Kuhn  
 Mrs. John B. Knox  
 Mrs. Philip Van H. Lansdale  
 Lewis Lapham  
 Frances Marie Lipienthal  
 Mrs. Clarence Lindner  
 Edith Livermore  
 Mrs. Lester L. Liston  
 Mrs. John Logan  
 Ruth Loring  
 Mrs. Samuel Lowe  
 Mrs. Edmunds Lyman  
 Genevieve Lyman  
 Mrs. Douglas McBryde  
 Mrs. V. S. McClatchy  
 Mrs. Harold R. McKinnon  
 Graeme MacDonald  
 Suzanne MacDonald  
 Mrs. John McGinnis  
 Mrs. Marshall P. Madison  
 Mrs. John Magee  
 Edward J. Maher  
 Walter Main  
 Martha Marsden  
 J. Howard Marshall  
 Sallie Maynard  
 Marie Merle  
 Mrs. John Merrill  
 Mrs. Alfred Meyer  
 Mrs. E. G. Meyer  
 Katharine Meyer  
 Mrs. John Millen  
 Diantha C. Miller  
 Mrs. Edw. M. Mills  
 Mabel J. Moller  
 George Montgomery  
 Mrs. Walton N. Moore  
 Mrs. Etta Morshead  
 Mrs. Joseph Musto  
 Mrs. Howard C. Naffziger  
 Mrs. Louis Newman  
 Jane Frances Neylan  
 Mrs. Wm. Noble  
 Betty North  
 Mrs. Jack Okell  
 Mrs. A. Leslie Oliver  
 Mrs. Selby Oppenheimer  
 Mrs. William Orrick  
 Mrs. Charles Page, Jr.  
 Barbara Parrott  
 Dr. J. James Pfister  
 Mrs. Herman Phleger  
 Peter Pike  
 Mrs. George A. Pope, Jr.  
 Mrs. Hugh Porter  
 Mrs. M. C. Porter  
 Mrs. Clarence S. Postley  
 Margery Powell  
 Stanley Powell, Jr.  
 William Prentiss, Jr.  
 Richard Raitlon  
 Mrs. Malcolm Ramsey  
 Jean Rawlings  
 Stuart Rawlings, Jr.  
 Cecily Ray  
 Virginia Ray  
 Mrs. James W. Reid  
 Mrs. Lloyd R. Reynolds  
 Marjorie Reynolds  
 Sally Rodgers  
 Mrs. Wm. Lister Rogers  
 Mrs. Leon Roos  
 Mrs. Bert C. Scott  
 Nancy Scott  
 Eda Sherman  
 Mrs. Fred R. Sherman  
 Barbara Shields  
 Mrs. Herbert Shirek  
 Nancy Short  
 Mrs. Frank Shuman  
 Mrs. Blanche Simon  
 May Sinsheimer  
 Mrs. Silas Sinton  
 Genevieve Six  
 Betty Slade  
 Mrs. Frank Sloss  
 Mrs. Richard Sloss  
 Mrs. Melville Smith  
 Nicol Smith  
 Dr. Wallace Smith  
 Mrs. E. W. Stadtmuller  
 R. D. Stephens II  
 Mrs. Harley Stevens  
 Mrs. Butler Sturtevant  
 Mrs. Jerd Sullivan  
 Mrs. Maurice Sullivan  
 Barbara Sutro  
 Oscar Sutro  
 Jane Swinerton  
 Mrs. Andrew Talbot  
 Mrs. Augustus Taylor, Jr.  
 Lady Tennyson  
 Mrs. George Thierbach  
 Mrs. Arthur Towne  
 Nan Tucker  
 Ruth A. Turner  
 Mrs. Arthur Hill Vincent  
 Jane Volkmann  
 Mrs. William Volkmann, Jr.  
 William Wallace  
 Mary E. Warren  
 Mrs. C. M. Weatherwax  
 Mrs. Alanson Weeks  
 Jane Williams  
 Mrs. Dean Witter  
 Mrs. Leonard Woolams  
 Mrs. Max Wolf  
 Mrs. Theodore Wores  
 Alfred Wright, Jr.  
 Florence Wright  
 Wm. Wilson Wurster



# Kajetan Attl



KAJETAN ATTL'S HARP ENSEMBLE

First Harpist with San Francisco Symphony for twenty-six consecutive years. (Beginners or advance students phone for appointment. (When buying or renting a harp only an experienced harpist can advise correctly.

1030 BUSH STREET  
STUDIO No. 6

PHONE OR DWAY 6367      SAN FRANCISCO

*Large Stock of Harps for Sale or Rent*





## TALK ABOUT TRUSTS

**A:** I hear R. . . 's widow lost some of her money when her brother's company failed.

**B:** Well, the brother had a good idea, but he didn't have the experience or capital to put it over. She couldn't very well refuse him though . . . Anyway, that's one thing can't happen to my family.

**A:** What do you mean . . . it can't happen to your family? Got your money tied up?

**B:** No . . . not tied up at all. It's in trust . . . what the

bank calls a Family Trust.

### WHAT IS A FAMILY TRUST?

Simply a way to give tangible form to your financial plans for the benefit of the family. The Trust becomes an efficient and economical adjunct to your Will. It is not expensive.

An explanatory booklet covering the details of the Family Trust is available on request . . . write, telephone, or call for a copy.

TRUST DEPARTMENT

**Wells Fargo Bank**  
and  
**Union Trust Co.**  
SAN FRANCISCO

*Established 1852*

*From*

DEL MONTE  
*to* THE RITZ



KORBEL SEC  
*California*  
CHAMPAGNE

---

PRODUCED BY

F. KORBEL & BROS.

SONOMA COUNTY

CALIFORNIA