

La Bohème

1938

Monday, October 31, 1938 8:00 PM

SFO_PUB_01_SFO_1938_03

Publications Collection

San Francisco Opera Archives

SAN FRANCISCO

OPERA

ASSOCIATION

GAETANO MEROLA • GENERAL DIRECTOR

SIXTEENTH ANNUAL SEASON

OCTOBER 7, NOVEMBER 3, 1938

WAR MEMORIAL OPERA HOUSE

Livingston Bros.

GRANT AVENUE " GEARY STREET

This store is a member of San Francisco
Retailers' Council, and endorses and supports
the position and statements of this Council.

THE LADY OF THE *Opera*



is an old fashioned girl

APPAREL SHOPS

ROBERT WALLACE
THE HOUSE OF FURS ONE FORTY SIX GEARY

Presenting the season's new-
est lengths in an outstanding
selection of the most exquisite
furs...fashioned in the Robert
Wallace manner by expert
craftsmen.



USE THE CONVENIENT ROBERT WALLACE BUDGET PLAN

CHOOSE YOUR PIANO AS THE ARTISTS DO

Famous Singers . .



For the singer, the tone of the Baldwin represents a sure source of inspiration, and never fails to blend harmoniously with the voice.

L. Maria Froy



The Baldwin has that rare quality of tone which blends so successfully with the voice of the singer.

Edward Johnson



The tonal quality of the new Baldwin makes it a great pleasure and genuine satisfaction to sing with this noble instrument.

W. J. ...

BALDWIN PIANOS

310 Sutter Street

San Francisco, California



GAETANO MEROLA
General Director
SAN FRANCISCO OPERA COMPANY

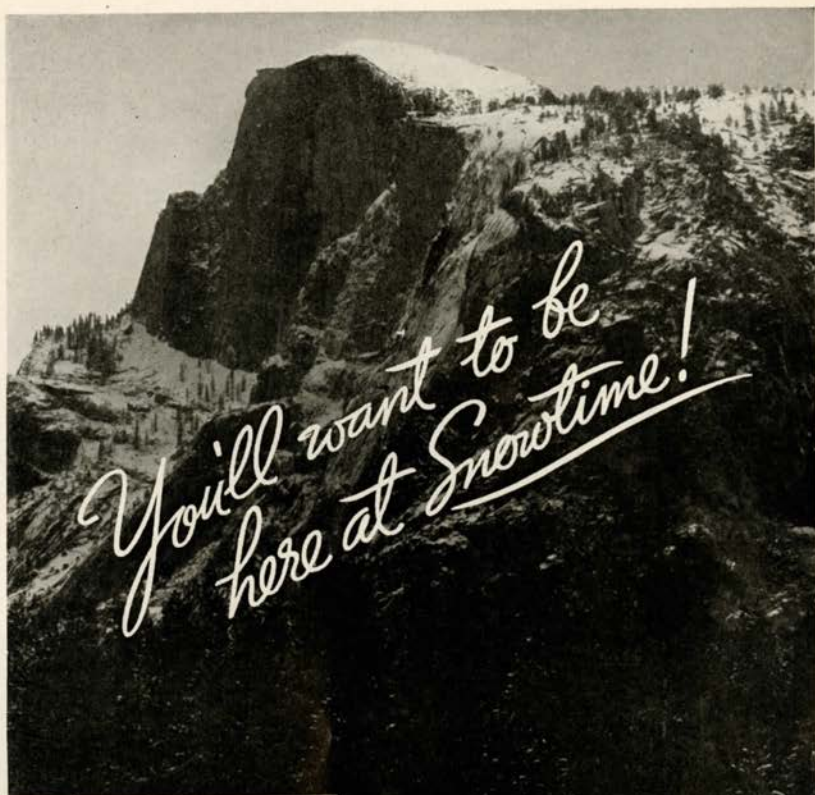

Make the Yosemite ski slopes and the sparkling Valley ice rink your address for a week or two. Ahwahnee and Yosemite Lodge reservations at 39 Geary Street, San Francisco—EXbrook 3906.

Y O S E M I T E

San Francisco
OPERA ASSOCIATION



OFFICERS

ROBERT W. MILLER
President

HORACE B. CLIFTON
First Vice-President

ARTHUR MERRILL BROWN, JR.
Second Vice-President

EDWARD F. MOFFATT
Secretary-Treasurer

PETER CONLEY
Business Manager

BOARD OF DIRECTORS

CHARLES R. BLYTH
ARTHUR MERRILL BROWN, JR.
GEORGE T. CAMERON
HORACE B. CLIFTON

WILLIAM W. CROCKER
MILTON H. ESBERG
MORTIMER FLEISHACKER
TIMOTHY HEALY

ROBERT W. MILLER
JOHN FRANCIS NEYLAN
RICHARD M. TOBIN
NION R. TUCKER

ART COMMISSION OF SAN FRANCISCO

OTTORINO RONCHI, *President*

JOS. H. DYER, JR., *Secretary*

will present the

SAN FRANCISCO SYMPHONY

PIERRE MONTEUX, *Conductor*

WITH GUEST ATTRACTIONS

TUESDAY EVENING, JANUARY 24 · AUDITORIUM

ARTUR RUBINSTEIN

Famous Pianist · San Francisco Symphony: Monteux, Conductor

TUESDAY, FEBRUARY 7, TO SATURDAY, FEBRUARY 11 · OPERA HOUSE

BALLET Russe de MONTE CARLO

Six Performances · New Ballets · New Stars · With Entire S. F. Symphony and Monteux

FRIDAY EVENING, FEBRUARY 17 · OPERA HOUSE

LEOPOLD STOKOWSKI

Conducting the San Francisco Symphony Orchestra

WEDNESDAY EVENING, MARCH 29 · AUDITORIUM

BASIL RATHBONE

Narrator for Schumann's "Manfred" · Municipal Chorus · S. F. Symphony and Monteux

TUESDAY EVENING, APRIL 25 · AUDITORIUM

GRACE MOORE

Soloist with San Francisco Symphony and Monteux

TUESDAY EVENING, MAY 2 · AUDITORIUM

NINO MARTINI

Soloist with San Francisco Symphony and Monteux

SEASON TICKETS AT KOHLER & CHASE

Season tickets (seven events) \$10.70, \$7.70, \$5.30. Box of eight seats \$85.60 . . . This ticket includes opening night of Ballet Russe and choice of any one other Ballet Russe performance, also the five orchestra concerts . . . The number of season tickets that can be sold is limited to capacity of Opera House (on account of the Stokowski concert being given in Opera House).
Season ticket (five events) \$1.20. This ticket includes any one performance of Ballet Russe and all four concerts given in Civic Auditorium.

J. EMMET HAYDEN, *Chairman of Music Committee*

BOARD OF GOVERNORS

WALLACE M. ALEXANDER	MRS. WILLIAM M. FITZHUGH	ROBERT W. MILLER
GEORGE WASHINGTON BAKER, JR.	MORTIMER FLEISHHACKER	EDWARD F. MOFFATT
ALBERT M. BENDER	A. P. GIANNINI	GUIDO MUSTO
WILLIAM H. BERG	JOSEPH D. GRANT	MRS. JOHN FRANCIS NEYLAN
P. A. BERGEROT	MARSHALL HALE	JOHN FRANCIS NEYLAN
CHARLES R. BLYTH	REUBEN B. HALE	ETTORE PATRIZI
J. BRENDAN BRADY	FREDERIC W. HALL	RALPH L. PHELPS
H. SEWALL BRADLEY	MRS. LAWRENCE W. HARRIS	MRS. M. C. PORTER
ARTHUR MERRILL BROWN, JR.	MRS. ROBERT H. HAWLEY	MRS. STANLEY POWELL
W. N. BURKHARDT	J. EMMET HAYDEN	STANLEY POWELL
GUIDO CAGLIERI	TIMOTHY HEALY	ANGELO J. ROSSI
MRS. GEORGE T. CAMERON	CHARLES H. KENDRICK	A. SBARBORO
GEORGE T. CAMERON	SAMUEL KNIGHT	FRED R. SHERMAN
CHARLES A. CHRISTIN	MRS. MARCUS S. KOSHLAND	PAUL SHOUP
HORACE B. CLIFTON	LEWIS A. LAPHAM	MRS. M. C. SLOSS
TEMPLETON CROCKER	MRS. STINE LEIS	MRS. SIGMUND STERN
W. W. CROCKER	J. B. LEVISON	MRS. DAVID ARMSTRONG TAYLOR
GEORGE E. CROTHERS	MISS EDITH LIVERMORE	M. C. THRELKELD
MISS MARY C. DUNHAM	M. E. LOMBARDI	RICHARD M. TOBIN
SIDNEY M. EHRMAN	MISS RUTH W. LORING	NION R. TUCKER
MILTON H. ESBERG	MISS SALLIE MAYNARD	RANDOLPH C. WALKER
MRS. CHARLES N. FELTON	MRS. C. O. G. MILLER	WHITNEY WARREN, JR.

WAR MEMORIAL OPERA HOUSE

[Owned and operated by City and County of San Francisco]

BOARD OF TRUSTEES:

J. H. THRELKELD <i>President</i>	RALPH J. A. STERN <i>Vice-President</i>	W. C. DOUGLAS <i>Secretary to the Board</i>
HORACE B. CLIFTON	RAMSAY MORAN	DR. ALANSON WEEKS
THOMAS M. FOLEY	ALLISON F. SCHOFIELD	SELBY C. OPPENHEIMER <i>Managing Director of the War Memorial</i>
FREDERICK J. KOSTER	JOHN J. SULLIVAN	
HARRY A. MILTON	COL. WILLIAM H. TOBIN	

LIBRETTO'S OF OPERAS on Sale in Foyer ✓ BUFFET SERVICE in Basement
Promenade ✓ For LOST AND FOUND Information,
Inquire at Check Room No. 1

COLUMBIA CONCERTS CORPORATION

of Columbia Broadcasting System is the exclusive manager for the following artists appearing with the San Francisco Opera Company, Season 1938:

SOPRANOS . . . Lily Pons . . . Mafalda Favero . . . Rose Pauly

TENORS . . . Beniamino Gigli . . . Galliano Masini . . . Charles Kullman
. . . Alessandro Ziliani

BARITONE AND BASSES . . .

Richard Bonelli . . . Norman Cordon . . . Julius Huehn

The following additional artists under the same management will appear on the Pacific Coast in concert 1938-1939:

SOPRANOS . . . Grace Moore . . . Lotte Lehmann . . . Rose Bampton
. . . Helen Jepson . . . Rosa Tentoni

CONTRALTOS . . . Bruna Castagna . . . Kathryn Meisle . . . Sigrid Onegin

TENORS . . . Richard Crooks . . . Nino Martini . . . James Melton
. . . Richard Tauber

BARITONES . . . Nelson Eddy . . . Lawrence Tibbett . . . Igor Gorin
. . . Paul Robeson . . . Wilbur Evans . . . Lansing Hatfield

PIANISTS . . . Bartlett and Robertson . . . Vronsky and Babin . . .
Jose Iturbi . . . Harold Bauer . . . Robert Casadesu . . .
. . . Dalies Frantz . . . Ruth Slenczynski

VIOLINISTS . . . Jascha Heifetz . . . Yehudi Menuhin . . . Albert Spalding
. . . Mischa Elman

CELLISTS . . . Gregor Piatigorsky . . . Gaspar Cassado

GUITARIST . . . Andres Segovia

DANCERS . . . Angna Enters . . . Carola Goya . . . La Meri

ENSEMBLE . . . Gordon String Quartet

COLUMBIA CONCERTS CORPORATION

of

COLUMBIA BROADCASTING SYSTEM

113 WEST 57TH STREET

NEW YORK CITY

Hollywood Office: COLUMBIA MANAGEMENT OF CALIFORNIA, INC., Columbia Square, Hollywood, California.

Pacific Coast Representatives: L. E. BEHYMER, 705 Auditorium Bldg., Los Angeles, Calif.
PETER D. CONLEY, War Memorial Opera House, San Francisco, Cal.
HELEN GORHAM, The Envoy, Portland, Oregon.

SAN FRANCISCO OPERA COMPANY

GAETANO MEROLA, *General Director*

PETER CONLEY, *Business Manager*

MILTON H. ESBERG
Chairman Production Committee

STANLEY MACLEWEE
Production Comptroller

ARMANDO AGNINI
Stage and Technical Director

HERBERT GRAF
Guest Stage Director

WILLIAM TYROLER
Chorus Master

WILLIAM CHRISTENSEN
Ballet Master

CURRAN SWINT
Publicity Director

CONDUCTORS

GAETANO MEROLA FRITZ REINER GENNARO PAPI ERICH LEINSDORF

ASSISTANT CONDUCTORS

OTELLO CERONI PIETRO CIMARA ANTONIO DELL'OREFICE
GIACOMO SPADONI WILLIAM TYROLER FREDRICK VAJDA
WILLEM VAN DEN BURG

GUEST ARTISTS

SALVATORE BACCALONI <i>baritone</i>	CARLTON GAULD <i>baritone</i>	ROSE PAULY <i>soprano</i>
RICHARD BONELLI <i>baritone</i>	BENIAMINO GIGLI <i>tenor</i>	EZIO PINZA <i>bass</i>
DINO BORGIOI <i>tenor</i>	JULIUS HUEHN <i>baritone</i>	OLIVE PONITZ <i>soprano</i>
GEORGES CATHELAT <i>tenor</i>	ANNE JAMISON <i>soprano</i>	LILY PONS <i>soprano</i>
GEORGE CEHANOVSKY <i>baritone</i>	IRENE JESSNER <i>soprano</i>	ELISABETH RETHBERG <i>soprano</i>
HANS CLEMENS <i>tenor</i>	CHARLES KULLMAN <i>tenor</i>	FRIEDRICH SCHORR <i>baritone</i>
NORMAN CORDON <i>bass</i>	KARL LAUFKOETTER <i>tenor</i>	EBE STIGNANI <i>soprano</i>
LOUIS D'ANGELO <i>bass</i>	GALLIANO MASINI <i>tenor</i>	CARLO TAGLIABUE <i>baritone</i>
DORIS DOE <i>contralto</i>	NICHOLAS MASSUE <i>tenor</i>	KERSTIN THORBORG <i>contralto</i>
MAFALDA FAVERO <i>soprano</i>	JANINE MICHEAU <i>soprano</i>	THELMA VOTIPKA <i>soprano</i>
ARNOLD GABOR <i>baritone</i>	LUDOVICO OLIVIERO <i>tenor</i>	ALESSANDRO ZILIANI <i>tenor</i>

RESIDENT ARTISTS

EVARISTO ALIBERTINI <i>bass</i>	EVA GRUNINGER <i>contralto</i>	JOHN HOWELL <i>baritone</i>	MARY HELEN MARKHAM <i>soprano</i>
ALICE AVAKIAN <i>contralto</i>	LESLIE GEORGE <i>tenor</i>	LINA KROPH <i>soprano</i>	ALMA MICHELINI <i>soprano</i>
SUE BELL BROWNE <i>soprano</i>	CARL HAUGE <i>tenor</i>	MAX LORENZINI <i>baritone</i>	MALCOLM YOUNGS <i>baritone</i>
DOROTHY CORNISH <i>contralto</i>	HILDA HERZ <i>soprano</i>	KATHLEEN LAWLOR <i>soprano</i>	FRANK PALUMBO <i>baritone</i>
LELIA GAMBI <i>contralto</i>			PAUL WALTI <i>tenor</i>

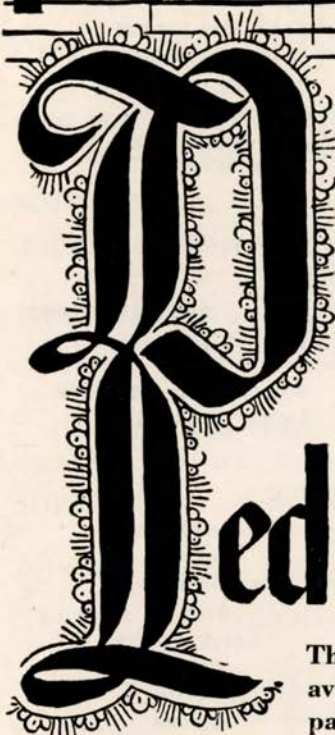

From the
bodegas of

Pedro Domecq

Bottled in Jerez, Spain



The Sherries of Pedro Domecq are now available in great variety to suit every palate and every purse. If your taste is for a sweet wine we have mahogany-hued *Olorosos* rich in the benefactions of antiquity. For those who prefer the dryer types there are Domecq *Amon-tillados* and *Finos* of great distinction. To serve Sherry is good taste. To serve Domecq Sherry is discrimination.



IF you can learn to say Domecq when you ask for Sherry you will never be disappointed in the quality of your wine. Sold at package liquor stores and served by leading hotels and restaurants.

Served at the Opera House BUFFET

CHORAL ENSEMBLE

HORACE B. CLIFTON, *Chairman Chorus Committee*

SOPRANOS AND CONTRALTOS

JEAN BALFOUR	MARGARET GIBSON	HELEN KUMMERFELD	DOROTHY ROBERTS
SUE BELL BROWNE	CECILIA GIOVINE	CHARLOTTE LANDAN	DONNA SHERMAN
ELSA CALFEE	ELIZABETH HACKETT	KATHLEEN LAWLOR	PATTIE STEVENS
LAURRAN CHINN	JEAN HARTMAN	ROSE LIEBER	LILLIAN SWANSON
DELMIRA COZZA	CLARA HETRICK	MARJORIE MCCARTHY	MICHELINA TERRANOVA
JAYNE COZZENS	HILDA HERZ	MARY HELEN MARKHAM	RITA VIENNA
LOUISE DALY	NEURE JORJORIAN	DOROTHY MOSHER	EDITH WISHART
LELIA GAMBI	FLORENCE KNIPSCHER	MARGARET RITTER	

TENORS, BARITONES AND BASSES

EVARISTO ALIBERTINI	PAUL GUENTER	DONALD LAYMAN	SUMNER PAYNE
SYLVESTER ANDERSON	ARTHUR COLIN HARVEY	MAX LORENZINI	ALLEN SCHMIDLING
THOMAS BENNETT	EARL HENTZY	EDWARD LOUGHERY	NICHOLAI SOHANOFF
ALTON BERNHARD	WILLIAM HICKS	ALLEN LOUW	MARCO SORISIO
LOUIS BRAUNSTEIN	NASE HILL	GINO MANCINI	JOHN SPITTELE
JOHN J. COLLINS	BENJAMIN KEENEY	ALFRED MEYERS	MICHAEL SUSOFF
AMERIGO DEL GRANDE	NICKOLAS KEMARSKY	STANLEY NOONAN	FREDRICK WAHLIN
MAX EDWARDS	WALLACE KEMPER	EVERETT NYGAARD	PAUL WALTI
MARCEL FIORE	FREDERICK KOENS	ALBERT OLIVER	CHARLES WARD
ROY GARDEN	ALEX KLIMENKO	FRANK OTTO	EARNEST WOODMAN
LESLIE GEORGE	ALFRED KRASE	FRANK PALUMBO	MALCOLM YOUNGS
GIOVANNI GERMANETTI	WILLIAM LAIDIG		

BALLET

NION R. TUCKER, *Chairman Ballet School Committee*

	<i>Soloists</i>	<i>Corps de Ballet</i>	<i>Corps de Ballet</i>
WILLAM CHRISTENSEN <i>Choreographer and Director San Francisco Opera Ballet School</i>	JACQUELINE MARTIN	MISSES	DOROTHY NEIPER
	ZELDA NERINA	PEGGY BATES	WANA WENNERHOLM
	JULIA RANDALL	JEAN DALZIEL	BARBARA WOOD
NINA VERCHININA <i>Guest Choreographer</i>	NADA RAYBURN	MADELINE DEL MOTTE	MESSRS.
	MARIA TOVANYA	BETTE JEAN GERLACH	GRANT CRISTEN
DEANE CROCKETT <i>Assistant Director</i>	MERLE WILLIAMS	MATTLYN GEVURTZ	ROBERT FRANKLIN
	RONALD CHETWOOD	JEAN HAYES	ROBERT KEEVER
JANET REED <i>Prima Ballerina</i>	JAMES STARBUCK	ZOYA LEPORSKY	JAMES LYON
		NORMA NEILSEN	FRANK MAROSCO
			FREDERICK STAVER

D. C. HEGER
Importers and Shirt Makers
 170 SUTTER STREET

Carry a large and most exclusive selection of materials for *Made-to-Measure* Shirts, Pajamas and Robes.

In the seven states of the Pacific slope two generations of men most distinctive in Dress have turned to D. C. HEGER for their *Made-to-Measure* Shirts—Pajamas—Robes and Underwear.

Neckties—Handkerchiefs—Hosiery to harmonize with shirtings.

In Paris
 12 Rue Ambroise Thomas

D. C. HEGER
 170 SUTTER STREET

In Los Angeles
 614 South Olive Street



Proud Traditions . . .

. . . . the Opera and jewels by
 SHREVE, TREAT & EACRET! Both
 brilliantly woven into the romantic,
 glamorous pattern that is San Francisco.

SHREVE, TREAT & EACRET

PEARL AND GEM SPECIALISTS
 JEWELERS AND SILVERSMITHS
 ONE · THREE · SIX GEARY ST.



ARTISTS OF *San Francisco* OPERA COMPANY



ELISABETH RETHBERG



GALLIANO MASINI



BENIAMINO GIGLI



LILY PONS



DINO BORCIOLI



MAFALDA FAVERO



ROSE PAULY



GEORGES CATHELAT



EBE STIGNANI



RICHARD BONELLI



EZIO PINZA



JANINE MICHEAU



CARLO TAGLIABUE



FRIEDRICH SCHORR



NICHOLAS MASSUE



SALVATORE BACCALONI

PETER CONLEY

Regular De Luxe Series at the Opera House

FRITZ KREISLER, <i>Violinist</i>	Friday Eve., Nov. 4
RACHMANINOFF, <i>Pianist</i>	Friday Eve., Nov. 18
HEIFETZ, <i>Violinist</i>	Monday Eve., Jan. 9
JOSEF HOFMANN, <i>Pianist</i>	Tuesday Eve., Feb. 14
MARIAN ANDERSON, <i>Contralto</i>	Tuesday Eve., Feb. 21
RICHARD TAUBER, <i>Tenor</i>	Thursday Eve., Mar. 2

Season Tickets for the Six Attractions: \$9.90, \$7.50, \$5.00, including tax

Sunday Afternoon Series at the Opera House

FRITZ KREISLER, <i>Violinist</i>	Sunday Aft., Nov. 6
YEHUDI MENUHIN, <i>Violinist</i>	Sunday Aft., Nov. 13
RACHMANINOFF, <i>Pianist</i>	Sunday Aft., Nov. 20
JOSE ITURBI, <i>Pianist</i>	Sunday Aft., Jan. 8
MARIAN ANDERSON, <i>Contralto</i>	Sunday Aft., Feb. 26
RICHARD TAUBER, <i>Tenor</i>	Sunday Aft., Mar. 5

Season Tickets for the Six Attractions: \$9.90, \$7.50, \$5.00, including tax

SEASON AND SINGLE TICKETS NOW ON SALE



A T T R A C T I O N S

Vocal Series at the Opera House

BENIAMINO GIGLI, <i>Tenor</i>	Wednesday Eve., Nov. 9
KATHRYN MEISLE, <i>Contralto</i>	Thursday Eve., Feb. 16
IGOR GORIN, <i>Sensational New Baritone</i>	Friday Eve., Mar. 10
RICHARD CROOKS, <i>Tenor</i>	Tuesday Eve., Mar. 28
JAN KIEPURA, <i>Tenor</i>	Wednesday Eve., Apr. 19

Season Tickets for the Five Attractions: \$8.25, \$6.25, \$4.15, including tax

Curran Theatre Series (Sunday Afternoons)

LA ARGENTINITA SPANISH DANCE ENSEMBLE	Sunday Aft., Dec. 11
ANGNA ENTERS	Sunday Aft., Jan. 29
TRUDI SCHOOP COMIC BALLET	Sun. Aft. or Eve., Feb. 26
COMEDIAN HARMONISTS " <i>European Sextet of Musical Mischief-Makers</i> "	Sunday Aft., Mar. 5
HUMPHREY-WEIDMAN DANCE GROUP	Sunday Aft., Apr. 23

Season Tickets for the Five Events: \$8.25, \$6.25, \$4.15, including tax

Special Attractions

HANYA HOLM <i>Dance Group</i> . Curran Theatre	Sunday Aft., Nov. 20
ARTUR SCHNABEL Curran Theatre	Sunday Aft., Apr. 16

SEASON AND SINGLE TICKETS NOW ON SALE



SAN FRANCISCO SYMPHONY ORCHESTRA

PIERRE MONTEUX, Conductor

WILLEM VAN DEN BURG, Associate Conductor

LEONORA WOOD ARMSBY, Managing Director

PETER CONLEY, Business Manager

OPERA HOUSE SEASON 1939

- Friday Afternoon, Jan. 6 }
Saturday Evening, Jan. 7 } JOSE ITURBI, *Pianist*
- Friday Afternoon, Jan. 13 }
Saturday Evening, Jan. 14 } NO GUEST ARTIST
- Friday Afternoon, Jan. 20 }
Saturday Evening, Jan. 21 } LUBOSCHUTZ & NEMENOFF,
Duo Pianists
- Friday Afternoon, Feb. 3 }
Saturday Evening, Feb. 4 } STRAVINSKY, *Guest Conductor*
- Friday Afternoon, Feb. 24 }
Saturday Evening, Feb. 25 } PAUL HINDEMITH, *Conductor, Violist*
- Friday Afternoon, Mar. 3 }
Saturday Evening, Mar. 4 } NO GUEST ARTIST
- Friday Afternoon, Mar. 10 }
Saturday Evening, Mar. 11 } ALEX BRAILOWSKY, *Pianist*
- Friday Afternoon, Mar. 17 }
Saturday Evening, Mar. 18 } ROLAND HAYES, *Tenor*
- Friday Afternoon, Mar. 24 }
Saturday Evening, Mar. 25 } ROBERT CASADESUS, *Pianist*
- Friday Afternoon, Mar. 31 }
Saturday Evening, Apr. 1 } NATHAN MILSTEIN, *Violinist*
- Friday Afternoon, Apr. 14 }
Saturday Evening, Apr. 15 } TITO SCHIPA, *Tenor*
- Friday Afternoon, Apr. 28 }
Saturday Evening, Apr. 29 } E. ROBT. SCHMITZ, *Piano*
NAOUM BLINDER, *Violin*
HENRY WOEMPNER, *Flute*
- Friday Afternoon, May 5 }
Saturday Evening, May 6 } CLOSING PAIR



HENRY WOEMPNER

ROLAND HAYES

E. ROBT. SCHMITZ

NAOUM BLINDER

ROBERT CASADESUS

PAUL HINDEMITH



TITO SCHIPA



LUBOSHUTZ & NEMENOF



IGOR STRAVINSKY



ALEX BRAILOWSKY



JOSE ITURBI



NATHAN MILSTEIN

SAN FRANCISCO SYMPHONY ORCHESTRA

Reduced Season Ticket Price

(13 Concerts for the Price of 12)

Tax Exempt

Thirteen Friday Afternoons at 2:30

Orchestra, 1st 5 Rows . . .	\$24.00	Dress Circle, 1st 5 Rows . . .	\$18.00
Orchestra, Next 23 Rows . . .	30.00	Dress Circle, Next 6 Rows . . .	12.00
Grand Tier, 1st 3 Rows . . .	30.00	Balcony Circle, All Seats . . .	9.00
Grand Tier, Next 2 Rows . . .	24.00	Balcony, All Seats	6.00
Boxes of 8 Seats	\$288.00		



Thirteen Saturday Nights at 8:30

Orchestra, All Seats	\$12.00	Balcony Circle, All Seats . . .	\$ 9.00
Grand Tier, All Seats	12.00	Balcony, All Seats	6.00
Dress Circle, All Seats	9.00	Boxes of 8 Seats	144.00



PIERRE MONTEUX
Conductor



WILLEM VAN DEN BURG
Associate Conductor

● Season Tickets Now on Sale ●
OPERA HOUSE BOX OFFICE



Pacific Coast Distributors

GERALD F. HERRMANN CO.

300 Front St., San Francisco

Telephone GARfield 1980

GOLDSTEIN & CO.

ESTABLISHED 1868

COSTUMERS

for

San Francisco Opera Assn.

989 MARKET STREET

GArfield 5150



**California
Champagne**

*of the Finest
Quality*

**WEST COAST
VINTNERS, Inc.**

605 SANSOME STREET

SAN FRANCISCO

FRANK S. BRUCATO, *General Manager*

REPERTOIRE

REGULAR SERIES

- ANDREA CHENIER (*Giordano*) Friday Night, October 7, at 8:00
With Gigli, Rethberg, Doe, Kroph, Bonelli, Howell, Oliviero, Cehanovsky, D'Angelo, Gabor,
Cordon. MEROLA, Conductor.
- DON GIOVANNI (*Mozart*) Monday Night, October 10, at 8:00
With Pinza, Rethberg, Borgioli, Baccaloni, Jessner, Favero, D'Angelo, Cordon.
REINER, Conductor.
- MARTHA (*Von Flotow*) Wednesday Night, October 12, at 8:15
With Favero, Doe, Gigli, Baccaloni, Cordon, D'Angelo, Votipka, Balfour, Lawlor, Gambi,
Palumbo. PAPI, Conductor.
- DIE MEISTERSINGER (*Wagner*) Friday Night, October 14, at 7:45
With Schorr, Jessner, Thorborg, Kullman, Laufkoetter, Gauld, Clemens, D'Angelo, Gabor,
Huehn, George, Cehanovsky, Hauge, Cordon, Howell. REINER, Conductor.
- CAVALLERIA RUSTICANA (*Mascagni*) Monday Night, October 17, at 8:00
With Stignani, Ziliani, Tagliabue, Doe, Votipka. MEROLA, Conductor.
followed by
- DON PASQUALE (*Donizetti*) PAPI, Conductor.
With Baccaloni, Favero, Borgioli, Bonelli, Oliviero.
- PELLEAS ET MELISANDE (*Debussy*) Wednesday Night, October 19, at 8:00
With Cathelat, Micheau, Gauld, Doe, Jamison, D'Angelo. LEINSDORF, Conductor.
- LUCIA DI LAMMERMOOR (*Donizetti*) Friday Night, October 21, at 8:15
With Pons, Masini, Tagliabue, Votipka, Cordon, Oliviero, George. PAPI, Conductor.
- ELEKTRA (*Richard Strauss*) Monday Night, October 24, at 9:00
With Pauly, Jessner, Thorborg, Laufkoetter, Huehn, Cordon, Markham, Herz, Ponitz, Doe,
Kroph, Avakian, Votipka, Michelini, Clemens, Youngs REINER, Conductor.
- LA FORZA DEL DESTINO (*Verdi*) Friday Night, October 28, at 8:00
With Rethberg, Gigli, Bonelli, Doe, Votipka, Pinza, Baccaloni, D'Angelo, Howell, Oliviero.
PAPI, Conductor.
- LA BOHEME (*Puccini*) Monday Night, October 31, at 8:15
With Favero, Jamison, Masini, Tagliabue, Cehanovsky, Pinza, D'Angelo, Oliviero, Walti.
PAPI, Conductor.
- LE COQ D'OR (*Rimsky-Korsakov*) Thursday Night, November 3, at 8:30
With Pons, Pinza, Doe, Votipka, Cordon, Massue. PAPI, Conductor.

POPULAR SERIES

- ANDREA CHENIER (*Giordano*) Saturday Night, October 15, at 8:00
With Gigli, Rethberg, Doe, Kroph, Bonelli, Howell, Oliviero, Cehanovsky, D'Angelo, Gabor,
Cordon. MEROLA, Conductor.
- CAVALLERIA RUSTICANA (*Mascagni*) Saturday Night, October 22, at 8:00
With Stignani, Masini, Tagliabue, Doe, Votipka. MEROLA, Conductor.
followed by
- DON PASQUALE (*Donizetti*) PAPI, Conductor.
With Baccaloni, Favero, Borgioli, Bonelli, Oliviero.
- LUCIA DI LAMMERMOOR (*Donizetti*) Saturday Night, October 29, at 8:15
With Pons, Masini, Tagliabue, Votipka, Cordon, Oliviero, George. PAPI, Conductor.

EXTRA PERFORMANCES

- DON GIOVANNI (*Mozart*) Thursday Night, October 20, at 8:00
With Pinza, Rethberg, Borgioli, Baccaloni, Jessner, Favero, D'Angelo, Cordon.
REINER, Conductor.
- BARBER OF SEVILLE (*Rossini*) Sunday Afternoon, October 23, at 2:15
With Borgioli, Tagliabue, Micheau, Baccaloni, Cordon, Gruninger, Oliviero.
MEROLA, Conductor.
- DIE MEISTERSINGER (*Wagner*) Wednesday Night, October 26, at 7:45
With Schorr, Jessner, Thorborg, Kullman, Laufkoetter, Gauld, Clemens, D'Angelo, Gabor,
Huehn, George, Cehanovsky, Hauge, Cordon, Howell. REINER, Conductor.
- ELEKTRA (*Richard Strauss*) Sunday Afternoon, October 30, at 3:00
With Pauly, Jessner, Thorborg, Laufkoetter, Huehn, Cordon, Markham, Herz, Ponitz, Doe,
Kroph, Avakian, Votipka, Michelini, Clemens, Youngs. REINER, Conductor.
- LA FORZA DEL DESTINO (*Verdi*) Tuesday Night, November 1, at 8:00
With Rethberg, Gigli, Tagliabue, Doe, Votipka, Pinza, Baccaloni, D'Angelo, Howell, Oliviero.
PAPI, Conductor.

Buffet Service in Lower Foyer. Use Elevators During Intermissions. Bell rings 3 minutes before curtain

BEFORE AND AFTER THE OPERA



Enjoy **ACME**



Dietetically NON-FATTENING

LA BOHEME

• • • Opera in four acts.

- Music by Giacomo Puccini.
Text (in Italian) by
Giacosa and Illica.

The Cast

Mimi, <i>an embroideress</i>		MAFALDA FAVERO
Musetta, <i>a grisette</i>		ANNE JAMISON
Rudolph, <i>a poet</i>	} <i>The Four</i> (<i>Bohemians</i>)	GALLIANO MASINI
Marcel, <i>painter</i>		CARLO TAGLIABUE
Schaunard, <i>musician</i>		GEORGE CEHANOVSKY
Colline, <i>philosopher</i>		NORMAN CORDON
Benoit, <i>an importunate landlord</i>		LUDOVICO OLIVIERO
Alcindoro, <i>state councilor</i> <i>and admirer of Musetta</i>		LOUIS D'ANGELO
Parpignol, <i>toy peddler</i>		*PAUL WALTI
Customhouse Sergeant		EVARISTO ALIBERTINI
Customhouse Guard		MAX LORENZINI

*San Francisco Début.

*Students, Work-Girls, Grisettes, Shopkeepers,
Vendors, Waiters, Soldiers, etc.*



Stage Director

Conductor

Chorus Master

ARMANDO AGNINI

GENNARO PAPI

WILLIAM TYROLER



Time and Place About 1830; Paris.

- ACT I: Garret of the Bohemians
- ACT II: Terrace of the Café Momus
- ACT III: A City Gate of Paris
- ACT IV: Same as Act I



Bell rings three minutes before curtain rises • Encores not permitted



You are Cordially Invited to Inspect Our
New Fall Collection of

Top Coats • Overcoats and Suits

\$45 to \$350

Bullock & Jones Co.

TAILORS & IMPORTERS OF MEN'S APPAREL
Post Street at Union Square

Coming...

SPECTACULAR PHANTASY OF MYSTERY

MEMORIAL OPERA HOUSE || **NOV. 25-26**
S A N F R A N C I S C O

S. JUHASZ SHEPARD

"THE MASTER MAGICIAN"

"THE HINDU ROPE TRICK"

"THE ENCHANTED BALLET" / "THE GUILLOTINE MYSTERY"

NICOL SMITH, Commentator

P R E M I E R P R E S E N T A T I O N *"A Magical Symphony"*

Symphony Orchestra Conducted by

WALTER HERBERT

Tickets 50c, \$1.00, \$1.50, \$2.00, \$2.50, plus tax



"It's the flavour"



86 PROOF

Teacher's keeps its balance. That's why men like Teacher's taste. It's hearty, but not heavy. It's smooth, and not too sweet. Those are the usual reasons men give in expressing their preference for Teacher's Scotch.

California Distributors:

PARROTT & CO., 320 California Street, San Francisco

Made since 1830 by Wm. Teacher & Sons, Ltd., Glasgow
SOLE U. S. AGENTS: Schieffelin & Co.,
NEW YORK CITY • IMPORTERS SINCE 1794

The World's greatest Art



KIRSTEN FLAGSTAD



CURRENT SEASON OPERAS OBTAINABLE

Complete ON VICTOR RECORDS

DON GIOVANNI—sung by the Glyndebourne Festival Company complete in three volumes M423, M424, M425.

DON PASQUALE—sung by La Scala Opera Company, featuring Tito Schipa. Complete in Victor Album M187.

CAVALLERIA RUSTICANA—sung by La Scala Opera Company complete in Victor Album M98.

LA BOHEME—sung by La Scala Opera Company complete in Victor Album M35.

PELLEAS ET MELISANDE—sung by members and orchestra of the Paris Opera-Comique. Representative excerpts in Victor Album M68.

STARS OF THE CURRENT SEASON SING
YOUR FAVORITE ARIAS ON
VICTOR RECORDS

GIGLI—sings Rudolph's Narrative from LA BOHEME.

LILY PONS—sings the Mad Scene from LUCIA DI LAMMERMOOR.

FRIEDRICH SCHOOR—sings the "Flieder Monolog" and the Monolog from Act III of DIE MEISTERSINGER.

GIGLI—sings "Solenne in Quest'Ora" from FORZA DEL DESTINO (with De Luca).

EZIO PINZA—sings the Serenade from DON GIOVANNI.

RETHBERG—sings "Batti, Batti, O bel Masetto" from DON GIOVANNI.

GIGLI—sings "M'appari" from MARTHA.

*Many Other Beautiful Operatic Recordings
Obtainable*



JOHN CHARLES THOMAS

hear the

RCA



Exquisite

(Model U-134) a 16-t record changer for 10" super-sensitive speaker seas Dial, Magic Brain, Voice, The finest in

CONSULT THESE OUTSTANDING MUSIC ME

**O'CONNOR,
MOFFATT**

AND COMPANY

STOCKTON at O'FARRELL
SU TTER 1800

CITY OF PARIS

DOUGLAS 4500

PAUL VERDIER, Pres.

RADIO RECORDS—
NORMANDY LANE

THE EMPORIUM

MARKET OPPOSITE POWELL

EXBROOK 6800

SAN FRANCISCO

ists are on Victor Records

m with a new

VICTROLA

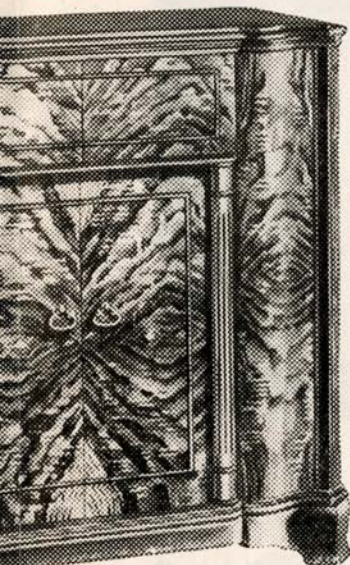

LIFE-LIKE TONE THRU HI-FIDELITY

WHEN you hear a Victor Record played on one of the new RCA Victrolas, the effect of reality is impressive. That's because RCA Victrolas reproduce with perfect fidelity the entire tonal range. If you enjoy fine music—hear one of the new 1939 RCA Victrolas and you will readily appreciate the wealth of listening pleasure obtainable.

WORLD WAVE RADIO

RCA Victor's finest radio receivers are used in the new 1939 Victrolas with all of the newest features. Electric tuning, the overseas dial, electrical magic voice, magic eye, and high fidelity. Truly, the world is at your fingertips with these new radio receivers.

FINE VALUES

No investment can bring you larger dividends of happiness. Few pleasures can be so inexpensive.

You get more for your money today than ever before.



LILY PONS



LAWRENCE TIBBETT

18TH CENTURY

ube instrument with automatic
or 12" records, High Fidelity,
Electric Tuning, 7-band Over-
Magic Eye, and Electrical Magic
instrument your money can buy!

ERCHANTS FOR RCA VICTROLAS AND RECORDS

THE WHITE HOUSE

FOURTH FLOOR

RAPHAEL WEILL & COMPANY

SHERMAN, CLAY & CO.

In San Francisco:

KEARNY AT SUTTER

In Oakland:

H. C. CAPWELL'S, 4th Floor

Ten Pacific Coast Stores

SCHWABACHER- FREY

Market opposite Grant Ave.

DOUGLAS 4848

THE STYLE LEADER FOR 1939



The New
**LINCOLN
ZEPHYR**
V-12

This "Twelve" --

THE ONLY CAR OF ITS KIND

See

VAN ETTA MOTORS
1101 Van Ness Avenue
San Francisco

CHESTER N. WEAVER Co.
2910 Broadway
Oakland

LINCOLN-ZEPHYR has changed habits of thought about land transportation. It has created perhaps the most enthusiastic owners in motor-car history. It has opened a new world of travel! The Lincoln-Zephyr V-12 for 1939 will continue to set new standards in all ways—to give value beyond its medium price. . . . Your new ride is waiting! Choose from six handsome body types, including Sedan and Coupe convertibles.

OR YOUR NEAREST FORD DEALER

THE SEASON'S BOX HOLDERS

Mr. and Mrs. Charles G. Norris	A	Mr. and Mrs. Charles R. Blyth	N
Dr. and Mrs. Joseph C. Flowers	B	Mr. and Mrs. William W. Crocker	O
Mr. and Mrs. C. Robert Adams		Mr. Joseph A. Donohoe	P
Mr. and Mrs. Clarence Loran Johnston	C	Mr. and Mrs. Sidney M. Ehrman	Q
Mr. and Mrs. Frank P. Deering		Mrs. Frederick W. Bradley	R
Mr. John A. McGregor	D	Mrs. Marcus S. Koshland	
Mr. and Mrs. George T. Cameron	E	Judge and Mrs. M. C. Sloss	S
Mr. and Mrs. George A. Pope	F	Mr. and Mrs. Robert W. Miller	T
Mr. and Mrs. Joseph D. Grant		Mr. and Mrs. Maxwell C. Milton	U
Mr. and Mrs. Samuel Knight	G	Mrs. Prentis Cobb Hale	V
Mr. and Mrs. C. O. G. Miller		Dr. and Mrs.	
Mr. and Mrs. E. W. McNear	H	David Armstrong-Taylor	W
Mrs. I. W. Hellman	J	Mr. and Mrs. Felix S. McGinnis	X
Mr. and Mrs. Nion R. Tucker	K	Mr. and Mrs. Arthur Dale King	Y
Mr. and Mrs. Paul I. Fagan	L	Mrs. Sigmund Stern	Z
Mr. and Mrs. Mortimer Fleishhacker	M		

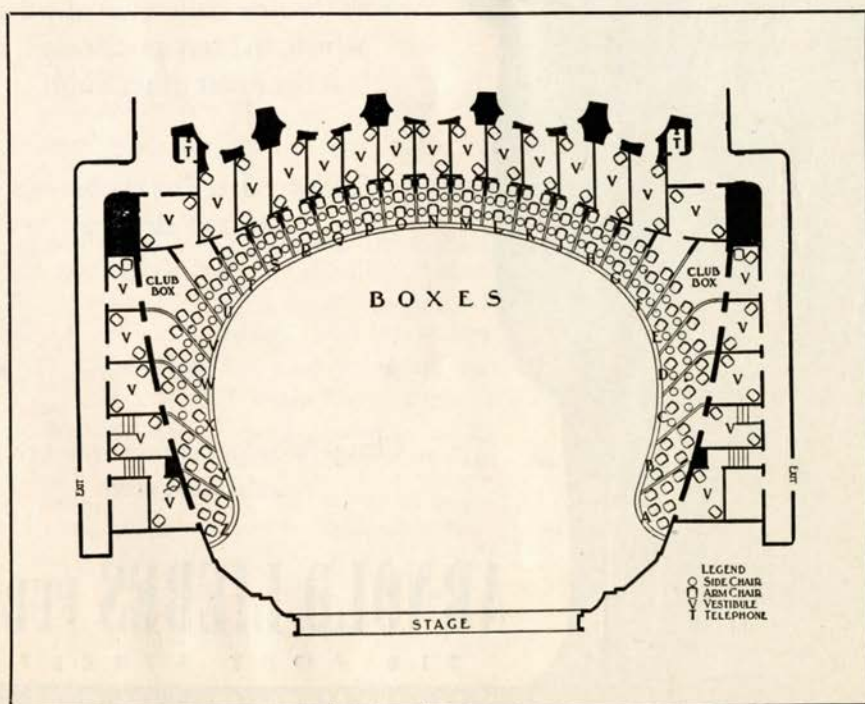



FURS

*glorify the new
femininity!*

Enveloped in glamour, in furs
from Arnold Liebes, you'll be
a dazzling portrait come to life!

You'll be completely
enchanted
with the new collection of peltry
which, in every price range,
is the finest of its kind!

Sketched: Silver Fox reaches new
heights of elegance

1750⁰⁰



Charge or budget terms to meet your
individual need

ARNOLD LIEBES FURS

218 POST STREET

FURS • FUR REMODELING • FUR STORAGE

Tuesday Night, November 1, at 8:00

LA FORZA DEL DESTINO

. . . Opera in four acts and seven scenes.

- *Music by Giuseppe Verdi. Text (in Italian) by Francesco Mario Piave.

The Cast

Marquis of Calatrava	LOUIS D'ANGELO	
Donna Leonora	} <i>his children</i> {	ELISABETH RETHBERG
Don Carlo		CARLO TAGLIABUE
Don Alvaro	BENIAMINO GIGLI	
Father Guardiano, Abbot of Hornacuelos	EZIO PINZA	
Melitone, a friar	SALVATORE BACCALONI	
Preziosilla	DORIS DOE	
Curra	THELMA VOTIPKA	
Trabucco	LUDOVICO OLIVIERO	
The Surgeon	LOUIS D'ANGELO	
Alcade	JOHN HOWELL	

Staff Officers, Muleteers, Peasants, Soldiers, Friars, etc.

Incidental dances by Corps de Ballet
JANET REED, *Soloist*

Stage Director

ARMANDO AGNINI

Conductor

GENNARO PAPI

Chorus Master

WILLIAM TYROLER

Time and Place About the middle of the Eighteenth
Century; Spain and Italy.

ACT I: Scene 1—Room in the House of Marquis of Calatrava.
Scene 2—An Inn at Hornacuelos.

ACT II: The Cloister of the Monastery of Hornacuelos.

ACT III: Desolate Farm House in Velletri Wood.

ACT IV: Scene 1—Same as Act II.

Scene 2—A Solitary Spot near the Convent.

*The opera was first produced in St. Petersburg, November 11, 1862. Seven years later at La Scala another scene was added. The original production is here given with the overture played between Scenes 1 and 2 of Act I.

Bell rings three minutes before curtain rises · Encores not permitted

THE STORY OF "LA FORZA DEL DESTINO"

ACT I: Don Alvaro, a young prince of India, and Leonora, daughter of the Marquis of Calatrava, plan to elope. They are discovered by the Marquis, and in the altercation which follows Alvaro's pistol is accidentally discharged killing the Marquis. [SCENE 2] Parted from Alvaro in their flight Leonora, in male attire, stops at an inn at Hornacuelos to which her brother, Don Carlo, disguised as a student, has come in pursuit of the eloping lovers. She flees the place in the confusion which follows the announcement that Italy and Spain have declared war.

ACT II: Leonora, believing Alvaro has deserted her, seeks refuge in the monastery at Hornacuelos confessing all to Father Guardiano. He grants her sanctuary as a hermit in a cave near the monastery. The monks gather to consecrate Leonora's penitence. Laying a curse on any who may seek the stranger's identity, the monks are warned to shun the cave unless summoned by an alarm from the bell hung within it.

ACT III: Alvaro, thinking Leonora dead, had enlisted under an assumed name at the outbreak of the war. He chances upon a quarrel and finds Don Carlo sorely wounded. As the two had never met, there is no recognition and a close friendship is formed. [SCENE 2] In a following battle Alvaro is mortally wounded. Fearing death he begs Don Carlo to destroy the letters to be found in a sealed casket among his effects. But Alvaro does not die and Carlo, his suspicions aroused by the mention of Leonora's name, searches Alvaro's kit and finds a picture of his sister. When Alvaro recovers, Don Carlo reveals his identity and demands vengeance for the dishonor to his family. Alvaro strives to convince Carlo he is guiltless of wronging Leonora and refuses to fight. Carlo then tells him that Leonora still lives and threatens to take her life instead. In the duel which follows Alvaro is victorious but, recognizing the force of destiny, enters the monastery of Hornacuelos.

ACT IV: After five years' search Don Carlo finds Alvaro, now Father Raphael, and attempts to taunt him into fighting. The priest refuses, even prostrating himself to petition peace. But, goaded by insults, he at last grasps the offered sword and they rush off to unconsecrated ground to duel seeking the hillside where, unknown to either, Leonora abides in solitary misery. [SCENE 2] Leonora has come from the cave to implore heaven for the thousandth time to let her die, but is driven back by a breaking storm just as the two men come upon the scene. Again Alvaro vanquishes Don Carlo who falls wounded unto death. Leonora, aroused, hurries from her hermitage, and sounds the alarm. Recognizing Alvaro she rushes to embrace the dying Carlo who, relentless and unforgiving, stabs her. Father Guardiano, summoned by the alarm, surrenders Leonora, dying, into the arms of Alvaro who curses the mockery of destiny which leaves him, the only guilty one, unpunished.

MONTEZUMA



The School Beautiful

A private boarding school for boys in the Santa Cruz Mountains near Los Gatos, California

29th Season

Primary, Elementary and High School Divisions . . .
High Scholastic Rating—Accredited to California,
Stanford and Eastern Universities . . . Special courses
in dramatics . . . All athletics under careful supervision.

To enroll your boy, address

THE MONTEZUMA SCHOOL FOR BOYS

LOS GATOS, CALIFORNIA



F L O W E R S

AN ULTRA-MODERN shop, where our many facilities are always ready to transform your requests into exquisite creations of artistry.

ANGELO J. ROSSI CO., Inc.

Formerly: Pelicano Rossi Floral Co., Inc.

45 GRANT AVENUE

DO UGLAS 8060



ELEGANT is the word for today's mode and for RICHARDS superbly smart coiffures. Come in for a complimentary consultation. Complete beauty care under the direction of Marcelle Carle.

RICHARDS

Continental Salon de Coiffure

45 GRANT AVENUE

SECOND FLOOR

YUkon 0821



Enter Through Angelo Rossi Flower Shop

ARTISTS OF *San Francisco* OPERA COMPANY



CHARLES KULLMAN



IRENE JESSNER



KERSTIN THORBORG



NORMAN CORDON



THELMA VOTIPKA



JULIUS HUEHN



KARL LAUFKOETTER



DORIS DOE



CARLTON GAULD



ANNE JAMISON



OLIVE PONITZ



GEORGE CEHANOVSKY



ARNOLD GABOR



HANS CLEMENS



LUDOVICO OLIVIERO



ALESSANDRO ZILIANI

SAN FRANCISCO OPERA BALLET



JANET REED
*Premiere
Danseuse*

WILLAM CHRISTENSEN
*Ballet Master
Choreographer*

NINA VERCHININA
*Guest
Choreographer*

ON TOUR, SEASON 1938-1939 REPERTOIRE

Ballet Impromptu (*Bach*)
In Vienna (*Strauss*)
Dances from "Bartered Bride"
(*Smetana*)
Bolero (*Ravel*)
Coeur de Glace (*Mozart*)
Three Phases (*Handel-Bach*)

Romeo and Juliet (*Tschaikowsky*)
Rumanian Wedding Festival
(*Enesco*)
Chopinade (*Chopin*)
Sketches (Divertissement, Various)
Caprice Espagnol (*Rimsky-
Korsakoff*)
Brides on Strike (*Turner*)

SAN FRANCISCO OPERA BALLET

FRANKLYN SMITH, *Booking Manager*

236 VAN NESS AVENUE · SAN FRANCISCO

Maintained by The San Francisco Opera Association

GAETANO MEROLA, *General Director*

THE SAN FRANCISCO OPERA BALLET SCHOOL

Offers advanced courses to dancers and teachers as well
as daily classes for beginners and intermediate students.

All classes are open to the public

Faculty:

WILLAM CHRISTENSEN · NINA VERCHININA · DEANE CROCKETT

Address the Secretary, 236 Van Ness Avenue, UN derhill 4422

PRODUCTION

ETYENNE BARONE, *Assistant Stage Director*

EDWARD ZETTEL
Master Electrician

S. E. SIMMONS
Master of Properties

A. L. PARKER
Master Carpenter

JULIAN DOVE

FRITZ KRAENCKE
Scenic Artists

S. A. FISHER

GOLDSTEIN & CO.
Costumes, Wigs and Makeup

ALEXANDER AGNINI
Wardrobe Master
for the San Francisco Opera Company

EVERETT MASON
Chief of Makeup

PAUL PINNELL
Carpenter

CHARLES HOLZMUELLER
Electrician
for the War Memorial Opera House

BENNO L. HUTSHING
Properties

Scenery and properties designed by ARMANDO AGNINI
and built by San Francisco Opera Association Studios.

MUSIC

NAOUM BLINDER, *Concertmaster*

WALTER OESTERREICHER
Orchestra Manager

JULIUS HAUG
Orchestra Librarian

JEAN BALFOUR
Chorus Secretary

LEA VERGANO
Ballet Accompanist

EXECUTIVE STAFF

OLGA BOSE

MIRIAM BUTT

GERALD G. ROSS

JESSIE KEENE

Office Secretaries

PHYLLIS AMATI

RAYMOND HOWARD

LAILA JACKSON

KATHLEEN LAWLOR

VICTOR LEFLER

PAUL SAUER
Ticket Sales

HOWARD SKINNER

CONSTANCE ALEXANDRE
Social Contacts

WILLIAM A. MEADE
Director of House Service

PROGRAM

PISANI PRINTING & PUBLISHING COMPANY ✓ *publishers, designers and printers*
CURRAN SWINT ✓ *program notes*

John Walker & Co.

WINE AND SPIRIT MERCHANTS — Established 1933

All Standard Brands at Competitive Prices

FREE DELIVERY SERVICE: San Francisco, the Peninsula and Transbay Districts

Charge Accounts Invited :: Catalog Mailed on Request

111 MONTGOMERY STREET

GARFIELD 1132-33

BELFAST

★
Manufactured
by the makers
of
BELFAST
Dry
GINGER ALE
Famous
Since 1877



*Sparkling
Water*

PURE, wholesome and delightful to the taste, Belfast Sparkling Water is the ideal table beverage . . . it is *supreme* among the better mixers — heightens the flavor of other beverages and gives longer-lasting sparkle in the glass.

★
NEW CENTURY BEVERAGE CO.
820 Pacific Avenue DCuglas 0547 San Francisco



*Mural Room
Enchantment*

Dinner and supper
dancing to the music of
America's premier or-
chestras... a Mural Room
thrill not soon forgotten

HOTEL ST. FRANCIS

OVERLOOKING UNION SQUARE · MANAGEMENT DAN E. LONDON

ARTISTS OF *San Francisco* OPERA COMPANY



JOHN HOWELL



LINA KROPH



LESLIE GEORGE



MARY HELEN MARKHAM



MALCOLM YOUNGS



CARL HAUGE



EVA GRUNINGER



FRANK PALUMBO



ALMA MICHELINI



ALICE AVAKIAN



EVARISTO ALIBERTINI



KATHLEEN LAWLOR



PAUL WALTI



MAX LORENZINI



SUE BELL BROWNE

For the Appreciation and Study of Music

THE NEW INTERNATIONAL CYCLOPEDIA OF MUSIC AND MUSICIANS

OSCAR THOMPSON, Editor-in-Chief

(Music Critic of *New York Sun*; Editor of "Musical America")

The Contributors are Eminent Composers, Teachers, Musicians, Conductors,
Critics and Authors.

Contains Opera Plots and Bibliographies; History of Old and New
Composers and their Works; Colorful Biographies of Stars of
the Musical Firmament. Many Subjects of Importance to the
Lover and Student of Music.

*Compact, comprehensive and accurate, a 1-volume equivalent
to a 6-volume encyclopedia.*

Bound in buckram, stamped in gold. Self-indexing. Durable, beautiful.
To be published early in November. Pre-publication price, \$12.50

NEWBEGIN'S BOOK STORE

358 POST STREET

Opposite Union Square SAN FRANCISCO, CALIFORNIA

PHONE:

DO uglas 2808

Send for 12-page illustrated brochure

NBC Artist Service

OF THE NATIONAL BROADCASTING COMPANY, INC.
A RADIO CORPORATION OF AMERICA SERVICE

GEORGE ENGLS, *Managing Director*

O P E R A S E A S O N 1 9 3 8

San Francisco and Los Angeles

GEORGE CEHANOVSKY
DORIS DOE
ANNE JAMISON

IRENE JESSNER
KARL LAUFKOETTER
ELISABETH RETHBERG

FRIEDRICH SCHORR
KERSTIN THORBERG
EZIO PINZA

C O N C E R T S E A S O N 1 9 3 8 - 1 9 3 9

Touring the Pacific Coast

ARGENTINITA
AND HER DANCE ENSEMBLE
MARIAN ANDERSON
DOUGLAS BEATTIE
ALEXANDER BRAILOWSKY
GEORGE CEHANOVSKY
FRANK CHAPMAN
COMEDIAN HARMONISTS
DORIS DOE
ANIA DORFMANN
SUSANNE FISHER
ROLAND GUNDRY
JOHN GURNEY

ANNE JAMISON
IRENE JESSNER
FRITZ KREISLER
KOLISCH QUARTET
JAN KIEPURA
SYLVIA LENT
MISCHA LEVITZKI
LUBOSHUTZ AND NEMENOFF
KARL LAUFKOETTER
CLIFFORD MENZ
NATHAN MILSTEIN
MONTE CARLO BALLET Russe
EZIO PINZA

SERGE RACHMANINOFF
ELISABETH RETHBERG
ARTUR RUBINSTEIN
MORIZ ROSENTHAL
ARTUR SCHNABEL
TRUDI SHOOP
AND HER COMIC BALLET
FRIEDRICH SCHORR
ISAAC STERN
GLADYS SWARTHOUT
MARION TALLEY
KERSTIN THORBERG

SAN FRANCISCO OFFICE: 111 SUTTER STREET

L. E. BEHYMER, Auditorium Building, Los Angeles, Calif.

Booking Representative for California, Utah, Nevada, Arizona, New Mexico and Northwest Texas

PETER CONLEY, Opera House · San Francisco Representative

GUARANTOR GUILD MEMBERS

- | | | |
|--|--|--|
| <p>Mrs. Gertrude S. Achilles
Mrs. Lloyd Ackerman
Mrs. Esson Adams
Jennie S. Adler
Mrs. Wallace M. Alexander
Wallace M. Alexander
Lucy H. Allyne
Mrs. Leonora Wood Armsby
Dr. Rea E. Ashley
Ettore Avenali
Mrs. William Babcock
Mr. and Mrs. Frazer Bailey
Mr. and Mrs. George W. Baker, Jr.
Philip S. Baker
A. R. Baldwin
Mrs. B. A. Banker
Mr. and Mrs. Charles Banks
Dr. and Mrs. Haas Barkan
Dr. and Mrs. Otto Barkan
Evelyn H. Barron
R. M. Barthold
R. S. Beall
F. J. Belcher, Jr.
F. N. Belgrano, Jr.
Albert M. Bender
Mrs. C. H. Bentley
Robert I. Bentley
Mrs. W. H. Bentley
Alless K. Berenson
P. A. Bergerot
Mr. and Mrs. Newton Bissinger
Mr. and Mrs. Paul A. Bissinger
Mrs. James B. Black
Louis Bloch
Edward J. Bloom
Lorna Blumann
Mr. and Mrs. Charles R. Blyth
Mrs. Angus Gordon Boggs
Mrs. Robert C. Bolton
Mrs. F. E. Booth
Effie Bowyer
Louise A. Boyd
Mrs. Frederick W. Bradley
H. Sewall Bradley
J. L. Bradley
Mrs. M. J. Brandenstein
Mrs. Florine H. Bransten
Mrs. W. F. Breeze
Misses K. and C. Breuner
Elizabeth B. Brice
Mrs. William Ellery Briggs
George W. Brooks
Mrs. Abraham Lincoln Brown
Annie Florence Brown
Arthur M. Brown
Arthur M. Brown, Jr.
Mrs. Louis C. Brown</p> | <p>Ralph Brown
Susan D. Brown
Mrs. E. E. Brownell
Starr Bruce
Barbara Burke
E. G. Cahill
John R. Cahill
Mr. and Mrs. George T. Cameron
Mrs. George W. Caswell
Mrs. Selah Chamberlain
Mrs. Allen L. Chickering
Drew Chidester
Herbert W. Clark
Mrs. Warren D. Clark
Mrs. Tobin Clark
Herbert E. Clavburgh
Horace B. Clifton
Newton B. Coghill
Mrs. John P. Coghlan
Mr. and Mrs. George D. Cohn
Mrs. Max M. Cohn
Colbert Coldwell
Mrs. Charles C. Cole
Persis H. Coleman
S. Waldo Coleman
H. D. Collier
Mr. and Mrs. Peter D. Conley
Harris H. D. Connick
Mrs. C. M. Cooper
Mrs. Walter B. Cope
Dr. and Mrs. Frederick C. Cordes
Mr. and Mrs. Winston Cowgill
Dr. Glenn Craig
Mr. and Mrs. Chester R. F. Cramer
Templeton Crocker
Mr. and Mrs. Wm. W. Crocker
Mrs. Douglas Cushman
Vincent D'Amico
A. de Bretteville
Mrs. Charles J. Deering
Frank P. Deering
Mr. and Mrs. Christin de Guigne
Mr. and Mrs. Georges de Latour
Frank H. Denman
Richard Detert
Mrs. C. D. De Velbiss
Mrs. Robert T. Devlin
Marshall Dill
Mr. and Mrs. Lloyd Dinkelspiel
Mrs. Samuel L. Dinkelspiel
Charles Caldwell Dobie
Katherine Donohoe
H. B. Drescher
Mr. and Mrs. J. A. Ducournau
Mrs. Charles Dunphy
A. W. Eames
Mrs. James W. Edwards</p> | <p>Dr. Muriel E. Edwards
Mr. and Mrs. Edwin W. Ehmann
Albert L. Ehrman
Mrs. Alfred Ehrman
Mrs. S. W. Ehrman
Mr. and Mrs. Sidney M. Ehrman
Mr. and Mrs. Milton H. Esberg
Milton H. Esberg, Jr.
Mrs. Paul I. Fagan
Mrs. William Fitzhugh
Mr. and Mrs. Herbert Fleishhacker
Mortimer Fleishhacker
Mrs. Mortimer Fleishhacker
Mr. and Mrs. Mortimer
Fleishhacker, Jr.
Mrs. Carrie H. Fleishman
Mrs. Joseph Flowers
John L. Flynn
Mrs. J. A. Folger
Susan Hamlin Folwell
John F. Forbes
Mrs. R. C. Force
Bernard W. Ford
Calvin Franklin,
NBC Artists Service
Mrs. J. E. French
W. H. French
Wm. Fries
Maurice A. Gale
Mr. and Mrs. Mark Gerstle
Mrs. D. Ghirardelli
D. Lyle Ghirardelli
Mrs. Louis Ghirardelli
A. P. Giannini
George B. Gillson
A. J. Gock
Mr. and Mrs. Louis S. Goldstein
Miss Lutie D. Goldstein
Mr. and Mrs. J. D. Grant
Mrs. C. Hamilton Gray
Gerald H. Gray
Maurice S. Greenberg
Miriam Griffin
Mr. and Mrs. Berthold Guggenheim
Mrs. D. J. Guggenheim
Mrs. Leon Guggenheim.
Louis S. Haas
Madeleine and William Haas
Mrs. Walter A. Haas
C. Nelson Hackett
Mrs. J. F. C. Hagens
Marshall Hale
R. B. Hale
Frederic W. Hall
Herbert E. Hall
W. F. Hanrahan
<i>(Continued on page 41)</i></p> |
|--|--|--|

SEBASTIAN BURNETTI

Leading Baritone Opera Comique, Berlin, Montreal Opera Co.
MASTER VOCAL TEACHER

Recently from Chicago

Studied with **JEAN DE RESZKE, LOMBARDI** and others,

Comments of a few of the many Artist Pupils:

CHARLES DALMORES, Chicago Opera Star: "Burnetti is the greatest voice-builder of today."

OLGA KARGAU, Chicago Opera Co.: "I owe all to Burnetti, my teacher, the master moulder of voices."

DOROTHY STONE, star of *Three Cheers*: "All the fine qualities are brought out by this maestro."

AUDITIONS BY APPOINTMENT

After the Opera Season fortnightly recitals
will be given by artists of Burnetti's Studio.

Brochures of interest to voice student will be mailed upon request.

2231 WASHINGTON ST., near Buchanan WEST 3264



PAUL POSZ
PRESENTS
THE GREAT
"BALLET CARAVAN"
AMERICAN BALLET -- METROPOLITAN OPERA

Twenty Brilliant Dancers

SPECTACULAR NEW CHOREOGRAPHY "YANKEE CLIPPER" "PROMENADE"
"SHOW PIECE" AND MANY OTHERS NEVER BEFORE SEEN HERE

MONDAY EVE., NOV. 7
O P E R A H O U S E

TICKETS 55¢, 83¢, \$1.10, \$1.65, \$2.20 (tax incl.)

NOW ON SALE: KOHLER & CHASE and OPERA HOUSE BOX OFFICE

Telephone EXBROOK 6696



THE PERFECT CHOICE

FOR DINNER BEFORE

THE OPERA ★ COCKTAILS

AFTER THE OPERA

THE
REDWOOD ROOM

THE CLIFT

SHEET MUSIC

OPERA SCORES

LIBRETTOS

CHAMBER MUSIC

•
*The Best from the Catalogs
of All Publishers*

at

GROBE MUSIC CO.

310 Sutter St. • San Francisco

EX brook 0442

GUARANTOR GUILD MEMBERS *continued*

Mrs. L. W. Harris
 Mrs. Russell P. Hastings
 J. R. Hayden
 Mr. and Mrs. Elystus Hayes
 A. W. Hazen
 Mrs. E. S. Heller
 Mr. and Mrs. Walter D. Heller
 Mrs. I. W. Hellman
 L. W. Hills
 Mr. and Mrs. Reuben W. Hills, Jr.
 Harry H. Hilp
 Carl Hoffman
 Osgood Hooker
 Mrs. Herbert Hoover
 George H. Hotaling
 Miss Marian Huntington
 Mrs. Joseph Hyman
 Mrs. James Irvine
 A. P. Jacobs
 Dr. S. Nicholas Jacobs
 Mrs. Frank L. Jeddiss
 Andrieus A. Jones
 Mrs. Ira Kahn
 Samuel Kahn
 Mr. and Mrs. George R. Keast
 Mr. and Mrs. Bruce Kelham
 Mr. and Mrs. Charles Kendrick
 Percy L. King
 Ralph W. Kinney
 Josephine R. Kleinjung
 Mrs. William E. Kleinsorge
 Mr. and Mrs. Samuel Knight
 Mr. and Mrs. Maurice H. Knox
 Mrs. E. Heller Kohn
 Marion H. Kohn
 Mrs. Anton F. Korbel
 Caroline Korbel
 Mrs. Marcus S. Koshland

Frederick J. Koster
 Dr. and Mrs. H. Kreutzmann
 E. V. Krick
 A. G. Lang
 Mrs. James P. Langhorne
 John G. Larson
 Mrs. Charles G. Lathrop
 William Leib
 Mrs. Isabel Stein Leis
 A. M. Lester
 J. B. Levison
 Charles G. Lewis
 George W. Lewis
 Mr. and Mrs. Philip N. Lilienthal
 Mr. and Mrs. Samuel Lilienthal
 Clarence R. Lindner
 F. L. Lipman
 Dr. and Mrs. Hans Lisser
 James K. Lochead
 Ethel P. Lombardi
 Mrs. Stanford P. Lowengart
 Mrs. A. J. Lowrey
 Rearden T. Lyons
 Mr. and Mrs. Errol MacBoyle
 Jean A. MacCallum
 Mrs. J. W. Mailliard, Jr.
 A. C. Mattei
 James W. McAlister
 Mrs. Anna McCay
 Mrs. Fannie C. McCreary
 Mrs. Mark L. McDonald
 Mr. and Mrs. Garret W. McEnerney
 Mr. and Mrs. F. S. McGinnis
 John A. McGregor
 John D. McKee
 Preston McKinney
 Mr. and Mrs. F. W. McNear
 Mrs. George P. McNear
 Mrs. B. B. Meek

Mrs. R. P. Merillion
 Gaetano Merola
 H. C. Merritt, Jr.
 Mrs. George H. C. Meyer
 Viola S. Meyer
 C. F. Michaels
 Mrs. Stuart Middlemas
 Mr. and Mrs. C. O. G. Miller
 Mrs. Harry East Miller
 Mr. and Mrs. Robert W. Miller
 Mr. and Mrs. Maxwell C. Milton
 Edward F. Moffatt
 H. C. Moffitt
 J. K. Moffitt
 Kenneth Monteagle
 Louis F. Monteagle
 Paige Monteagle
 Mrs. Joseph Moore
 Mrs. Leslie Miller Moore
 Mrs. H. W. Morgan
 Mrs. Doris F. Morley
 Mrs. A. F. Morrison
 Mrs. Juliet E. O. Munsell
 Elvon Musick
 Mr. and Mrs. Guido J. Musto
 Laura Musto
 Mrs. Marie Adam Musto
 Ralph R. Nelson
 Newton H. Neustadter
 H. D. and A. H. Newhouse
 Mrs. Gertrude W. Neylan
 John Francis Neylan
 Alexander Nobel
 Mr. and Mrs. Charles G. Norris
 Henry E. North
 Clarence M. Oddie
 Benjamin J. Older
 Mrs. E. L. Oliver
 (Continued on page 43)

THE
**San Francisco
 Conservatory
 of Music**

3435-45 Sacramento Street

WAInut 3496-3497

Offers a thorough musical education.
 DAY AND EVENING LESSONS IN: piano,
 violin, cello, vocal, organ, sight sing-
 ing, ear training, musicianship, har-
 mony, counterpoint, form, ensemble.

Normal Courses with Diploma
 Special Children's Classes



VIRGINIA MORGAN
Concert Harpist

For All Information Regarding
 Engagements and Lessons Address
 872 CHESTNUT STREET
 SAN FRANCISCO TU xedo 2738
 Member of San Francisco Symphony
 Member of Music Faculty Mills College

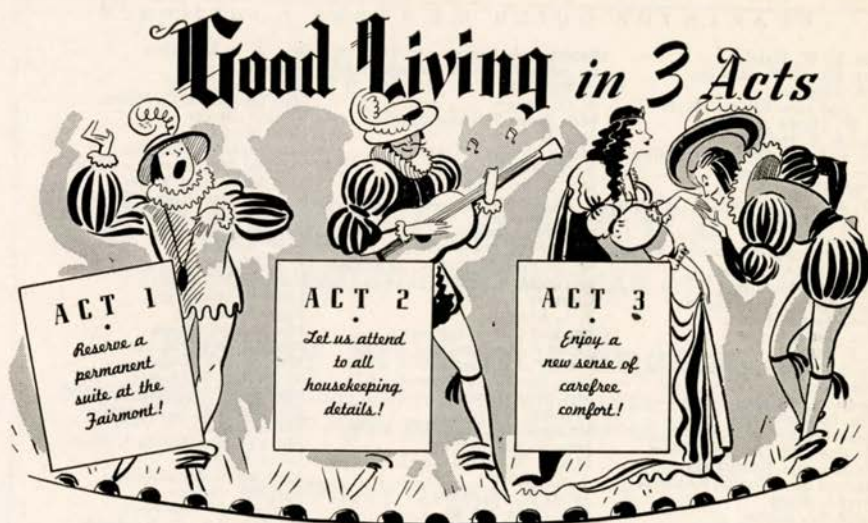

This is the happiest solution devised for good living. A beautifully appointed suite...serviced by an attentive staff. Dining that is a revelation of the chef's art. A central location...your car garaged in the building. And all around you an atmosphere of genuine hospitality. We invite you to inquire for full details.

Hotel **FAIRMONT**

George D. Smith, *President*

THE SAN FRANCISCO MUSEUM OF ART

presents

THOMAS WILFRED

PIONEER COLOR ORGAN ARTIST IN A

CLAVILUX RECITAL

AT THE VETERANS' AUDITORIUM, CIVIC CENTER

TUESDAY EVENING, NOVEMBER 8, AT 8:30

AND

WEDNESDAY AFTERNOON, NOVEMBER 9, AT 3:15

ADULTS \$1.50

CHILDREN 50¢

GUARANTOR GUILD MEMBERS *continued*

Warren Olney, Jr.
 Charles R. Page
 Philip P. Paschel
 Gertrude Pauson
 Armando Pedrini
 Mrs. Grattan D. Phillips
 H. D. Pillsbury
 Mr. and Mrs. G. Pisani
 Mrs. Leo Pockwitz
 Mrs. George A. Pope
 Mrs. Ashton H. Potter
 J. Sheldon Potter
 Mr. and Mrs. Stanley Powell
 Warren S. Quinn
 Mrs. J. C. Raas
 Jane D. Rawlings
 Dr. A. G. Rawlins
 A. S. Rees
 Mrs. Mark L. Requa
 Mrs. B. S. Revett
 Ralph A. Reynolds
 H. A. Richardson
 George H. Roos
 Robert A. Roos
 Ralph S. Rose
 Mrs. Charles W. Rosenbaum
 Leland S. Rosener
 Mrs. Angeline Wing Roth
 Mr. and Mrs. W. P. Roth
 Mr. and Mrs. Orla St. Clair
 Mrs. M. J. Savage
 Elizabeth Jane Saxe
 A. E. Sbarboro
 Remo E. Sbarboro
 Else Schilling

Dr. Walter Schilling
 Mrs. E. G. Schmiedell
 Mrs. Max Schuckel
 Mr. and Mrs. A. E. Schwabacher
 Hannah M. Schwabacher
 James H. Schwabacher
 Mrs. Louis A. Schwabacher
 Samuel I. Schwabacher
 S. V. Seddon
 R. H. Shainwald
 R. S. Shainwald
 F. R. Sherman
 J. F. Shuman
 Mrs. Edgar Sinton
 Charles W. Slack
 Mr. and Mrs. Joseph Sloss
 Mrs. Leon Sloss
 Mr. and Mrs. Leon Sloss, Jr.
 Mrs. M. C. Sloss
 Mrs. Edward Babson Stanwood
 Mrs. Frances Stent
 Mrs. Sigmund Stern
 Dr. John Philip Strickler
 Mr. and Mrs. Walter H. Sullivan
 Mr. and Mrs. Alfred Sutro
 Louis Sutter
 Mrs. David Armstrong-Taylor
 Mr. and Mrs. J. H. Threlkeld
 Mr. and Mrs. M. C. Threlkeld
 William Timson
 Mrs. C. R. Tobin
 R. M. Tobin
 Mr. and Mrs. Ernest J. Torregano
 John A. Traina
 Mrs. Alfred S. Tubbs

Tallant Tubbs
 Mr. and Mrs. Nion R. Tucker
 Mrs. Daniel Volkmann
 Miss Johanna Volkmann
 Mrs. Wm. G. Volkmann
 Gustave A. Vouète
 Mrs. Richard Walker
 Mrs. C. R. Walter
 Mrs. John I. Walter
 Whitney Warren, Jr.
 Mrs. W. O. Wayman
 R. W. Weber
 A. L. Weil
 M. D. Weill
 Mrs. Charles S. Wheeler
 Mr. and Mrs. L. C. Whitaker
 Mr. and Mrs. Osborne White
 Randolph V. Whiting
 Mrs. Eli H. Wiel
 Robert L. Wiel
 Arthur Wilhoit
 George Wagner
 H. M. Walker
 Richard D. Willett
 Mrs. Selden Williams
 Mr. and Mrs. Randolph C. Walker
 Stephen Williams
 H. R. Williar
 Mr. and Mrs. Leonard E. Wood
 Mrs. Clinton E. Worden
 Harold L. Wright
 Allen G. Wright
 Alex Young, Jr.
 F. A. Zane
 Eleonora K. Zaruba
 Mr. and Mrs. J. D. Zellerbach

Associate Guarantors

Thomas Buck
 Estelle Carpenter
 Mrs. Jesse C. Colman
 Mrs. Charles N. Felton
 Daniel E. Koshland

Dorothy F. Lilienthal
 Mrs. Alfred McLaughlin
 Miss Henrietta Moffat
 Miss Esther B. Phillips
 H. H. Scales

Mrs. Louis Sloss
 Benka Strickler
 John Strickler III

(Continued on page 45)



Copyright 1937 by Shasta Water Co.

**Shasta Water - After A Cocktail - sometimes
 but - In a Highball - always**

Product of Shasta Springs at Mt. Shasta • Look for the label

MUSICAL DIRECTORY

The DOMINICAN CONSERVATORY of MUSIC

A Cultural Centre of the West . . . for

RESIDENT and NON-RESIDENT STUDENTS

Degrees Conferred ✓ Teachers' Training Courses ✓ California State Credentials

Information: THE REGISTRAR

THE DOMINICAN COLLEGE ✓ SAN RAFAEL, CALIFORNIA

WILLEM WEGMAN

First Violinist, San Francisco Symphony Orchestra; Member of San Francisco Opera Orchestra

TEACHER of VIOLIN

Studios at Castenada (Forrest Hill)

878 THIRTY-SIXTH AVENUE
Phone BA yview 5223



ANDRE FERRIER'S

THEATER-STUDIO

Singing

Real Opera Technique

Drama

1470 WASHINGTON STREET

Phones: OR dway 3143, TU xedo 1731

RENA LAZELLE

VOCAL TEACHER AND COACH

of the

SAN FRANCISCO CONSERVATORY OF MUSIC

Announces an

OPERA CLASS

with ANDRE FERRIER as Stage Director. The course includes voice training, languages, musicianship, acting, practical experience in roles. In preparation:

Aida, Faust, Don Pasquale

PHONE WALNUT 3307

MAUDE REDMON TORREY

SOPRANO

TEACHER OF VOICE

OPERA ✓ CONCERT ✓ RADIO

Recently of New York City. Associate Teacher of Frantz Proschowski for ten years. Coaches, Edwin McArthur and Frank La Forge. Available for concert engagements.

Hotel Fairmont Studios

Fridays and Saturdays

823 POWELL STREET ✓ DOUGLAS 8800

AUDITIONS WITHOUT CHARGE

JOSEPH GREVEN

Voice Specialist

Teacher of Many Prominent European and American Singers

927 Lake Street BA yview 5278

MME. BEATRICE BOWMAN

Teacher of ALICE AVAKIAN, Mezzo Soprano, who makes her debut in *Elektra*.

New Studio:
801 CALIFORNIA ST. Tel. EX brook 3263

MME. JOHANNA KRISTOFFY

PRIMA DONNA SOPRANO

Thorough Vocal and Dramatic Training

740 Pine Street Tel. EX brook 4366

CITY TRANSFER CO.

SERVES SAN FRANCISCO OPERA CO.
WHY NOT YOU?

Moving — Storage — Shipping
162 Turk Street Tel. PR ospect 3060

CECIL HOLLIS STONE

COMPOSER : ACCOMPANIST : COACH

Modern studio facilities for mimeographing, editing and arranging music manuscript

By Appointment 1831 BALBOA STREET
BA yview 5408 SAN FRANCISCO

HANCOCK BROS.

Roll and Reserved Seat Tickets

25 Jessie Street Tel. DO uglas 2191
San Francisco, California

Guarantor Member Organizations

Baldwin Piano Company
Edward Barry Company
Blum's
Bordens Dairy Delivery
Bullock & Jones Co.
City Transfer Company
Clift Hotel
Columbia Concerts Corporation
Davis-Schonwasser Co.
Don Lee, Inc., Fred Pabst, Mgr.
The Emporium
Fairmont Hotel
Nelly Gaffney

Geneve's
Hancock Bros.
Hastings Clothing Co.-Kean, Ltd.
H. Liebes & Co.
Livingston Bros.
Lovina Hund, Inc.
I. Magnin & Co.
Maison Marie
Mark Hopkins Hotel
Evelyn Mendessolle
Munson School
Musicians Union
National Broadcasting Co., Inc.

The Oakland Forum
O'Connor, Moffatt & Co.
Pacific Coast Paper Co.
Pisani Printing & Publishing Co.
Podesta & Baldocchi
Ransohoff's
Roos Bros.
St. Francis Hotel
Simon Bros.
Sommer & Kaufmann
Sir Francis Drake Hotel
May G. Walsh
Yellow Cab Co.

GUILD MEMBERS

Officers

MRS. STANLEY POWELL, *Chairman*
MRS. EDWARD OTIS BARTLETT, *Vice-Chairman*
MRS. HENRY POTTER RUSSELL, *Vice-Chairman*
MILTON ESBERG, JR., *Secretary*
JERD SULLIVAN, *Treasurer*

Board of Directors

Mrs. George W. Baker, Jr.
Albert Bender
Mrs. James Black
H. Sewall Bradley
Jack Bradley
Barbara Burke
Mrs. George T. Cameron
Mrs. Horace Clifton
Templeton Crocker
Mrs. Marie Hicks Davidson
Mrs. Sydney Ehrman
Mrs. William Fitzhugh
Mortimer Fleishhacker, Jr.
Lutie D. Goldstein

Jane Goodfellow
Mrs. Lawrence W. Harris
Mrs. I. W. Hellman
Mrs. E. S. Heller
Mrs. Wellington Henderson
Mrs. Thomas Carr Howe, Jr.
Mrs. Marcus S. Koshland
Bruce Kelham
Mrs. Isabel Stine Leis
Edith Livermore
Mrs. Robert W. Miller
George Montgomery
Kenneth Monteagle
Jane Neylan
Mrs. Selby Oppenheimer

Mrs. M. C. Porter
Mrs. Ashton H. Potter
Mrs. E. G. Schmiedell
Mrs. M. C. Sloss
Mrs. Edward B. Stanwood
R. D. Stephens III
Mrs. Sigmund Stern
Mrs. Jerd Sullivan
Mrs. David Armstrong-Taylor
Mrs. Richard Tobin
Mrs. Nion R. Tucker
Richard C. Walker
Mrs. Richard C. Walker
Whitney Warren, Jr.

Membership Committee

Jane Neylan, *Chairman*
Marjorie Blyth
Jane Goodfellow

Mrs. John Lockwood Bradley
Mrs. Thomas Carr Howe, Jr.
Charlotte Johnson

Mrs. Robert Kirkwood, Jr.
Mrs. Richard C. Walker
(Continued on page 47)

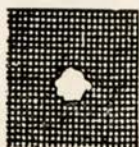

DAMAGE

Torn, Burned and Moth-Eaten
Clothes Reweaved Invisibly by
Artistes Stoppeurs of Paris



2ND WEAVE

FRENCH WEAVING & MENDING CO.

57 GOLDEN GATE AVE. • SAN FRANCISCO • Phone HEMLOCK 0336

Known
the world over

Gump's

for 76 years
has symbolized
San Francisco's
love of
fine things . . .

The world's most famous jade collection.

America's finest Cambodian collection.

Rooms full of bronzes, paintings, lacquers, porcelains.

Lounging apparel, hostess gowns, evening wraps, fashioned of Oriental silks and velvets from imperial treasure chests. Bags and jewelry of Gump's own design.

No wonder Gump's is a "must" with those who know! Delight of connoisseur and collector . . . happy hunting ground for gift givers . . . rare experience for those who just want to look.

250 POST STREET

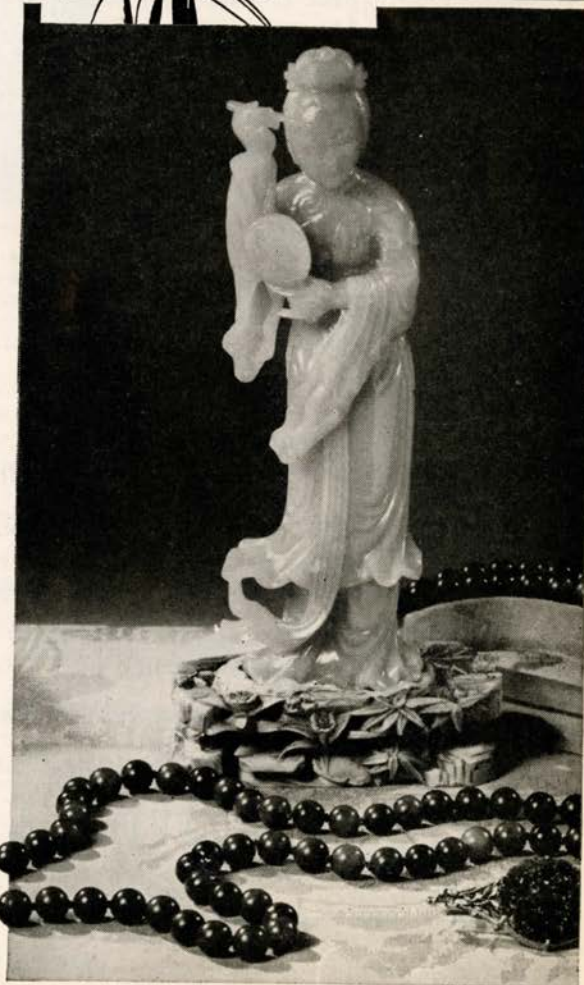

Members

- Mrs. Douglas Alexander
 Mrs. Herbert Alward
 Lorraine Ames
 Margaret Andrews
 E. Raymond Armsby
 Mrs. Edward Otis Bartlett
 Mrs. Louis Benoist
 Mrs. Whitney Bentley
 Florence Bentley
 Mrs. Nat Berger
 Mr. and Mrs. A. W. Bijou
 Marjorie Blyth
 John Bosche
 Mary Bowles
 Mrs. Philip E. Bowles, Jr.
 Mrs. Jas. Parks Bradley
 Campbell Bradt
 John N. Breeden
 Mrs. Edward Brewer
 Mrs. Emil Brisacher
 Mrs. Edw. Rankin Brown
 Hillyer Brown
 Mrs. Frank Buck
 Mrs. R. P. Bullard
 Mrs. Felix Butte
 Mrs. Emerson Butterworth
 Mrs. Arthur B. Cahill
 Dr. Wm. Otis Callaway
 Mrs. Carol G. Cambron
 Emily Carolan
 Mrs. Henry Cartan
 Marian Casey
 Camille Cavalier
 Mrs. Howard Chinell
 Dr. Margaret Chung
 Mrs. Barnaby Conrad
 Mme. Clara
 Mrs. Dearborn Clark
 Mrs. N. P. Cole
 Thomas Crooks
 Constance Crowley
 Karolyn Curtis
 Countess Alessandro Dandini
 Mrs. John Francis Davis
 Mrs. Marie Hicks Davidson
 Mrs. Edith de Lee
 Helen M. de Limur
 Mrs. Walter De Martini
 Harry de Wit
 Mrs. John Daly
 Mrs. Russell M. Dickson
 Mrs. Frank J. Edoff
 Mrs. Felton Elkins
 Ernest Esberg
 Paul I. Fagan
 Jean Fay
 Molly Fay
 Mrs. Arthur Fennimore
 Mrs. Herbert Fleishhacker, Jr.
 Mrs. Harold A. Fletcher
 Mrs. James Flood, Jr.
 Mrs. B. C. Floyd
 Mrs. Peter Folger
 Mrs. Lawrence Ford
 Mrs. Charles Foster
 Mrs. W. P. Fuller III
 Mrs. John O. Gantner
 Mrs. Adolf Gartenlaub
 Mrs. Frank Gerbode
 Mrs. Harry Gittings, Jr.
 Mrs. Arthur Goodfellow
 Mrs. J. D. Goodfellow
 Jane Goodfellow
 Mrs. Robert L. Goldman
 Celene Goldstein
 Mrs. Joseph Grace
 Mrs. Ludovivo Graham
 Mrs. Horace Gray
 Mrs. George Grey
 Mrs. Chase Griver
 Virginia Guerin
 Mrs. George Gunn
 Rhoda Haas
 Mrs. Williamson Hale
 Mrs. Prentiss Cobb Hale, Jr.
 Mrs. Frank Hall
 Eminel P. Halsted
 Mrs. Richard Ham
 Elizabeth Hanna
 Maurice E. Harrison
 Mrs. Frederick Hellman
 Mrs. Richard Heimann
 Mrs. Wellington S. Henderson
 Mrs. Wm. T. Hess, Jr.
 Nancy Heywood
 Mrs. Harry Hill
 Mrs. Stetson Hindes
 Peggy Hooper
 Mrs. Charles Howard, Jr.
 Dr. L. D. Howard
 Wm. H. Howard
 Mrs. Thomas Carr Howe, Jr.
 Lucretia Houghteling
 Mrs. Ernest Hueter
 Mrs. Richard Hyde
 Mrs. Henry Jarell
 Charlotte Johnson
 Mrs. Clarence Loran Johnston
 Mrs. Sydney Joseph
 Joseph's
 Mrs. Walker Kamm
 Mrs. Edward D. Keil
 Mrs. Easton Kent
 Dale King
 Frances H. King
 Mrs. Robert Kirkwood
 Mrs. Robert C. Kirkwood, Jr.
 Mrs. Fentress Kuhn
 Mrs. John B. Knox
 Mrs. Philip Van H. Lansdale
 Lewis Lapham
 Frances Marie Lilienthal
 Mrs. Clarence Lindner
 Edith Livermore
 Mrs. Lester L. Liston
 Mrs. John Logan
 Ruth Loring
 Mrs. Samuel Lowe
 Mrs. Edmunds Lyman
 Genevieve Lyman
 Mrs. Douglas McBryde
 Mrs. V. S. McClatchy
 Mrs. Harold R. McKinnon
 Graeme MacDonald
 Suzanne MacDonald
 Mrs. John McGinnis
 Mrs. Marshall P. Madison
 Mrs. John Magee
 Edward J. Maher
 Walter Main
 Martha Marsden
 J. Howard Marshall
 Sallie Maynard
 Marie Merle
 Mrs. John Merrill
 Mrs. Alfred Meyer
 Mrs. E. G. Meyer
 Katharine Meyer
 Mrs. John Millen
 Diantha C. Miller
 Mrs. Edw. M. Mills
 Mabel J. Moller
 George Montgomery
 Mrs. Walton N. Moore
 Mrs. Etta Morshead
 Mrs. Joseph Musto
 Mrs. Howard C. Naffziger
 Mrs. Louis Newman
 Jane Frances Neylan
 Mrs. Wm. Noble
 Betty North
 Mrs. Jack Okell
 Mrs. A. Leslie Oliver
 Mrs. Selby Oppenheimer
 Mrs. William Orrick
 Mrs. Charles Page, Jr.
 Barbara Parrott
 Dr. J. James Pfister
 Mrs. Herman Phleger
 Peter Pike
 Mrs. George A. Pope, Jr.
 Mrs. Hugh Porter
 Mrs. M. C. Porter
 Mrs. Clarence S. Postley
 Margery Powell
 Stanley Powell, Jr.
 William Prentiss, Jr.
 Richard Railton
 Mrs. Malcolm Ramsey
 Jean Rawlings
 Stuart Rawlings, Jr.
 Cecily Ray
 Virginia Ray
 Mrs. James W. Reid
 Mrs. Lloyd R. Reynolds
 Marjorie Reynolds
 Sally Rodgers
 Mrs. Wm. Lister Rogers
 Mrs. Leon Roos
 Mrs. Bert C. Scott
 Nancy Scott
 Eda Sherman
 Mrs. Fred R. Sherman
 Barbara Shields
 Mrs. Herbert Shirek
 Nancy Short
 Mrs. Frank Shuman
 Mrs. Blanche Simon
 May Sinsheimer
 Mrs. Silas Sinton
 Genevieve Six
 Betty Slade
 Mrs. Frank Sloss
 Mrs. Richard Sloss
 Mrs. Melville Smith
 Nicol Smith
 Dr. Wallace Smith
 Mrs. E. W. Stadtmuller
 R. D. Stephens II
 Mrs. Harley Stevens
 Mrs. Butler Sturtevant
 Mrs. Jerd Sullivan
 Mrs. Maurice Sullivan
 Barbara Sutro
 Oscar Sutro
 Jane Swinerton
 Mrs. Andrew Talbot
 Mrs. Augustus Taylor, Jr.
 Lady Tennyson
 Mrs. George Thierbach
 Mrs. Arthur Towne
 Nan Tucker
 Ruth A. Turner
 Mrs. Arthur Hill Vincent
 Jane Volkmann
 Mrs. William Volkmann, Jr.
 William Wallace
 Mary E. Warren
 Mrs. C. M. Weatherwax
 Mrs. Alfonso Weeks
 Jane Williams
 Mrs. Dean Witter
 Mrs. Leonard Woolams
 Mrs. Max Wolf
 Mrs. Theodore Wores
 Alfred Wright, Jr.
 Florence Wright
 Wm. Wilson Wurster

Kajetan Attl



KAJETAN ATTLE'S HARP ENSEMBLE

First Harpist with San Francisco Symphony for twenty-six consecutive years. (Beginners or advance students phone for appointment. (When buying or renting a harp only an experienced harpist can advise correctly.

1030 BUSH STREET
STUDIO No. 6

PHONE OR DWAY 6367 SAN FRANCISCO

Large Stock of Harps for Sale or Rent





TALK ABOUT TRUSTS

A: I hear R... 's widow lost some of her money when her brother's company failed.

B: Well, the brother had a good idea, but he didn't have the experience or capital to put it over. She couldn't very well refuse him though... Anyway, that's one thing can't happen to my family.

A: What do you mean... it can't happen to your family? Got your money tied up?

B: No... not tied up at all. It's in trust... what the

bank calls a Family Trust.

WHAT IS A FAMILY TRUST?

Simply a way to give tangible form to your financial plans for the benefit of the family. The Trust becomes an efficient and economical adjunct to your Will. It is not expensive.

An explanatory booklet covering the details of the Family Trust is available on request... write, telephone, or call for a copy.

TRUST DEPARTMENT

Wells Fargo Bank
and
Union Trust Co.
SAN FRANCISCO

Established 1852

From

DEL MONTE
to THE RITZ



KORBEL SEC
California
CHAMPAGNE

PRODUCED BY

F. KORBEL & BROS.

SONOMA COUNTY

CALIFORNIA