

Manon

1937

Wednesday, November 10, 1937 8:00 PM

SFO\_PUB\_01\_SFO\_1937\_09

Publications Collection

San Francisco Opera Archives

FIFTEENTH ANNUAL SEASON

OCTOBER 15

NOVEMBER 13

1 9 3 7

**SAN FRANCISCO**

**OPERA**

**ASSOCIATION**

GAETANO MEROLA

GENERAL DIRECTOR

WAR MEMORIAL OPERA HOUSE



**THE LIVINGSTON SHOP** offers a brilliantly varied collection for the Opera. Gowns after Schiaparelli, Lelong, Molyneux. Wraps, that reflect the wizardry of Paquin, Mainbocher. Exquisite accessories.

\*

*Livingston Bros.*  
INCORPORATED, N.Y.C.

GRANT AVENUE AT GEARY STREET

# Peter Conley Presents

---

## ANGNA ENTERS

Sunday Afternoon, November 14

CURRAN THEATRE

## VIENNA CHOIR BOYS

Friday Evening, November 26

VETERANS' AUDITORIUM

## GALLI CURCI

Sunday Afternoon, November 28

CURRAN THEATRE

## JOOSS EUROPEAN BALLET

Friday and Sat. Eves., Dec. 3, 4

Sunday Afternoon, December 5

OPERA HOUSE

## RUDOLF SERKIN

*Sensational New Pianist*

Monday Evening, December 6

OPERA HOUSE

## SALZBURG OPERA CO.

Complete European Company

Thurs. and Fri. Eves., Jan. 13, 14

Sunday Afternoon, January 16

OPERA HOUSE

## FERNANDO GERMANI

*Famous European Organist in an amazing concert on New Hammond Organ*

Tuesday Evening, February 1

OPERA HOUSE

## NELSON EDDY

Wednesday Evening, February 9

OPERA HOUSE

## MARIAN ANDERSON

*Celebrated Colored Contralto*

Sunday Afternoon, February 13

and Friday Evening, February 25

OPERA HOUSE

## ★ ★ ★ ★ S H A N - K A R

& HIS HINDU DANCERS

Friday Evening, February 18

and Sunday Afternoon, Feb. 20

OPERA HOUSE

## NATHAN MILSTEIN

Violin Recital

Wednesday Evening, February 23

VETERANS' AUDITORIUM

## TRUDI SCHOOP

COMIC BALLET

Sunday Afternoon, February 27

CURRAN THEATRE

## DORIS CHARLES HUMPHREY-WEIDMAN

And Their Dance Group

Early March

CURRAN THEATRE

## JOHN CHAS. THOMAS

Thursday Evening, March 24

OPERA HOUSE

## LANNY ROSS

Thursday Evening, March 31

OPERA HOUSE

## KIRSTEN FLAGSTAD

Tuesday Evening, May 10

OPERA HOUSE

## HEPHZIBAH & YEHUDI MENUHIN

Sonata Recital for Piano and Violin

Tuesday Evening, June 21

*Seats Are Now Available*

OPERA HOUSE

---

★ ★ ★ ★

BOX OFFICE: SHERMAN, CLAY & CO. SAN FRANCISCO

## THE NEW HIGHWAY

*The magnificent new Carmel-San Simeon  
Highway between Los Angeles and  
San Francisco takes you right to  
the door of Hotel Del Monte.*



*Vacation at*

# DEL MONTE

*California's Best-loved Resort*

FOR FOLDER, ADDRESS CARL S. STANLEY, MANAGER

HOTEL DEL MONTE, DEL MONTE, CALIFORNIA

## GOLF

*As a Del Monte guest,  
you enjoy the finest golf  
in the world on such famous  
courses as Pebble Beach  
and Del Monte.*

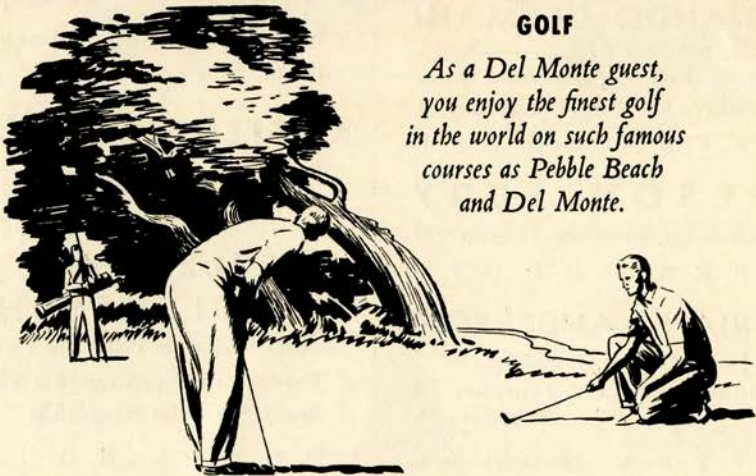

11 Pacific Coast  
Stores

**Sherman**  **Clay**

Kearny at  
Sutter



**A NEW KINGDOM OF MUSIC**  
*for you who play the piano . . .*  
**THE NEW HAMMOND ELECTRIC ORGAN**  
**A CONCERT INSTRUMENT FOR HOMES!**

Organ music . . . with all its beauty, its soaring grandeur, its hushed lovely murmur . . . has become a practical reality for the home with the new Hammond electric organ. And over and above the familiar voices of the organ, the Hammond offers a myriad of new fascinating tone colors that give your favorite melodies new depth and richness.

- The Hammond is played like any organ; its technique is quickly mastered by any pianist.
- Fits in a four-foot square . . . easily moved and installed . . . cannot get out of tune.

• Costs no more than a fine piano . . . from \$1295

*Fernando Germani, world famous young Roman organist, will play the Hammond organ in his San Francisco concert at the War Memorial Opera House . . . and throughout his 1937-38 concert tour.*

**Hammond Organ, like Steinway and Capehart, is exclusive with Sherman, Clay**

# OUR CREED...

SINCE 1868 the firm of Goldstein & Company has served the Western States with costumes. These costumes have been built primarily for the enjoyment of Opera-loving and theatre-going public. During this particular year, as has been our privilege in the past, we place for your enjoyment the costumes used by the San Francisco Grand Opera Association. · Our remodeled studio is now completed, housing costumes that we feel, are the finest procurable. Our belief in San Francisco, its past, its present, has been justified. Our conviction in the future, is, that we have just started to enjoy the fruits of our labors. · With the coming of the 1938 Season of Opera and the 1939 World's Exposition before us, we feel that our hopes cannot be blasted, and it is for this reason that we take this opportunity of thanking our many friends who have supported us in the past, who have made it possible for this great institution to continue. · To enumerate our notable costume productions of the past is impossible. Looking forward, may we wish to the San Francisco Opera Association, its Board of Directors, its internationally known General Director, Gaetano Merola, its stage director, Mr. Armando Agnini, its founders and donors, as great a pleasure and satisfaction in the future as they must have received in the past. · This wish to each and every one: "That united for the betterment of San Francisco, we band together for that great accomplishment that will bring the JEWEL OF PRICELESS WORTH to our City, the WORLD'S EXPOSITION of 1939."

**G**GOLDSTEIN & COMPANY

989 MARKET STREET

GArfield 5150



A. Baldocchi-Glassman

GAETANO MEROLA

*General Director*

SAN FRANCISCO OPERA COMPANY





# ROBERT WALLACE

THE HOUSE OF FURS ONE FORTY SIX GEARY



## Furs

### for the Opera

Perfectly matched pelts of exquisite quality and expert craftsmanship born of nearly half a century of fur service are skillfully combined to create the glorious white Ermine and Silver Fox wraps and capes that proudly bear the Robert Wallace label. Our selection of formal furs is new, faultlessly fashioned and moderately priced from . . . **395**

*San Francisco*  
**OPERA ASSOCIATION**



ROBERT W. MILLER

*Officers*

*President:* ROBERT W. MILLER

*First Vice-President:* HORACE B. CLIFTON

*Second Vice-President:* ARTHUR MERRILL BROWN, JR.

*Secretary-Treasurer:* EDWARD F. MOFFATT

*Business Manager:* PETER CONLEY

*Board of Directors*

Charles R. Blyth, Arthur Merrill Brown, Jr., George T. Cameron, Horace B. Clifton, William W. Crocker, Milton H. Esberg, Mortimer Fleishhacker, Timothy Healy, Robert W. Miller, John Francis Neylan, Richard M. Tobin, and Nion R. Tucker.

**"LIBIAMO NE'  
LIETI CALICI"**

*Traviata*



Alfred. *con grazia leggerissimo*

Li - bia - mo, li - bia - mo ne' lie - ti ca - li - ci,  
 che la - bel - lez - za - in - fio - ra; e la - fug - ge - vol, fug -  
 ge - vol o - -ra s'in - ne - brii - a - vo - lut - -rà

• For more than half a century, delicious, mellow Italian Swiss Colony wines have enabled San Franciscans to heed this melodic invitation to a joyous toast, from the pen of the great Verdi.

**ITALIAN SWISS COLONY**

*California Wines*

ALL VARIETIES  
BOTTLED OR IN BULK

*Since 1881*

GENERAL OFFICES  
SAN FRANCISCO

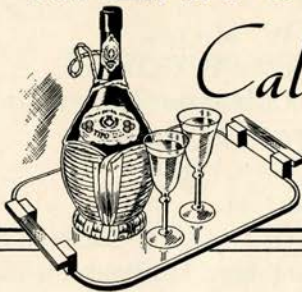

Use Elevators During Intermissions.

Buffet Service in Lower Foyer.

Bell rings 3 minutes before curtain

# *San Francisco Opera Program*

## *Board of Governors*

Wallace M. Alexander, George Washington Baker, Jr., Albert M. Bender, P. A. Bergerot, J. Brendan Brady, W. N. Burkhardt, Guido Caglieri, Mrs. George T. Cameron, Charles A. Christin, Horace B. Clifton, Templeton Crocker, W. W. Crocker, George E. Crothers, Miss Mary C. Dunham, Sidney M. Ehrman, Milton H. Esberg, Charles W. Fay, Mrs. Charles N. Felton, Mrs. William M. Fitzhugh, Mortimer Fleishhacker, A. P. Giannini, Joseph D. Grant, Marshall Hale, Reuben B. Hale, Frederic W. Hall, Mrs. Lawrence W. Harris, Mrs. Robert H. Hawley, J. Emmet Hayden, Timothy Healy, Charles H. Kendrick, K. R. Kingsbury, Samuel Knight, Mrs. Marcus S. Koshland, Mrs. Stine Leis, J. B. Levison, Miss Edith Livermore, M. E. Lombardi, Miss Ruth W. Loring, Miss Sallie Maynard, Mrs. C. O. G. Miller, Robert W. Miller, Edward F. Moffatt, Guido Musto, Mrs. John Francis Neyland, Ettore Patrizi, Ralph L. Phelps, Mrs. M. C. Porter, Mrs. Stanley Powell, Stanley Powell, Angelo J. Rossi, A. Sbarboro, Fred R. Sherman, Paul Shoup, Mrs. M. C. Sloss, Mrs. Sigmund Stern, M. C. Threlkeld, Richard M. Tobin, Nion R. Tucker, Randolph C. Walker, and Whitney Warren, Jr.

## *Women's Committee*

OFFICERS AND ADVISORY BOARD: Mrs. Horace B. Clifton, Mrs. Marie Hicks Davidson, Mrs. William M. Fitzhugh, Mrs. Marcus S. Koshland, Mrs. Stine Leis, Miss Edith Livermore, Miss Sallie Maynard, Mrs. M. C. Porter, Mrs. Stanley Powell, Mrs. M. C. Sloss, and Mrs. Sigmund Stern.

GUARANTOR VICE-CHAIRMEN: Mrs. George W. Baker, Jr., Mrs. Edward G. Schmiedell, and Mrs. Richard Walter.

MEMBERS: Mrs. Wallace M. Alexander, Mrs. Frazer Bailey, Mrs. Hans Barkan, Mrs. Otto Barkan, Mrs. Charles H. Bentley, Miss Edna W. Bentley, Miss Florence Bentley, Mrs. Lillian Birmingham, Mrs. Federick W. Bradley, Miss Annie Florence Brown, Miss Barbara Burke, Mrs. Carroll G. Cambron, Mrs. George T. Cameron, Miss Estelle Carpenter, Miss Emily Carolan, Mrs. Henry Cartan, Miss Marian Casey, Mrs. Charles A. Christin, Mrs. John P. Coghlan, Miss Persis H. Coleman, Mrs. Jesse C. Colman, Countess Lillian Dandini, Mrs. Edwin Eddy, Mrs. Milton H. Esberg, Mrs. Charles N. Felton, Mrs. Joseph C. Flowers, Miss Celene Goldstein, Miss Lutie D. Goldstein, Mrs. Randolph Hale, Mrs. Wilfred Hall, Mrs. Noble Hamilton, Mrs. Lawrence W. Harris, Mrs. E. S. Heller, Mrs. I. W. Hellman, Mrs. Lot D. Howard, Jr., Mrs. Thomas Carr Howe, Jr.

ART COMMISSION OF SAN FRANCISCO

OTTORINO RONGHI, *President*

JOSEPH DYER, JR., *Secretary*

presents

# MUNICIPAL CONCERTS

*with Special Attractions*

SAN FRANCISCO SYMPHONY ORCHESTRA

PIERRE MONTEUX, *Conductor*



TITO SCHIPA ●

Tuesday Evening

December 14

AUDITORIUM



CHARLOTTE BOERNER ●

with MUNICIPAL CHORUS

Wednesday Evening

January 12

AUDITORIUM



BALLET RUSSE ●

January 27, 28, 29, 30 (6 Performances)

WAR MEMORIAL OPERA HOUSE



ARTUR RUBINSTEIN ●

PIANIST

Tuesday Evening

February 8

AUDITORIUM

SEASON TICKETS (Four Events) \$4.60 — \$3.45 — \$2.30 — \$1.00

On Sale Now at Sherman, Clay Co.

*Direction Music Committee: J. EMMET HAYDEN, Chairman*

## San Francisco Opera Program

Miss Marion Huntington, Mrs. Ira Kahn, Miss Frances King, Mrs. Helen Breck Lamont, Mrs. Philip Van H. Lansdale, Mrs. John G. Levison, Mrs. John S. Logan, Miss Ruth W. Loring, Mrs. Alan J. Lowry, Mrs. Albert C. Mattei, Mrs. Fannie Crocker McCreary, Mrs. John McGinnis, Mrs. R. P. Merillion, Mrs. Gaetano Merola, Mrs. Robert Watt Miller, Mrs. Edward F. Moffatt, Mrs. Kenneth Monteagle, Mrs. Nathan Moran, Mrs. Robert Noble, Mrs. Ernest Ophuls, Mrs. Selby C. Oppenheimer, Mrs. Raymond Phelps, Mrs. George A. Pope, Jr.  
Mrs. Ashton H. Potter, Mrs. James Reed, Mrs. William Lister Rogers, Mrs. R. W. Samson, Mrs. Harry Scott, Miss May Sinsheimer, Miss Genevieve Six, Mrs. Edward B. Stanwood, Mrs. Jerd Sullivan, Mrs. Andrew Talbut, Mrs. David Armstrong-Taylor, Mrs. George Thierbach, Mrs. Arthur Towne, Mrs. Nion R. Tucker, Mrs. Charles S. Wheeler, Mrs. Williard Wayman, Mrs. Leonard Wood, Jr., and Mrs. Richard A. Woods.

### War Memorial Opera House

(Owned and operated by City and County of San Francisco).

BOARD OF TRUSTEES: Allison E. Schofield, *President*; J. H. Threlkeld, *Vice-President*; Horace B. Clifton, Thomas M. Foley, Charles H. Kendrick, Harry A. Milton, Ramsay Moran, Ralph J. A. Stern, John J. Sullivan, Col. William H. Tobin, Dr. Alanson Weeks. W. C. Douglas, *Secretary to the Board*. Selby C. Oppenheimer, *Managing Director of the War Memorial*.

LIBRETTOS OF OPERA on Sale in Lobby. Buffet Service in Basement Promenade. For Lost and Found information, inquire at Check Room No. 1.



94.4 proof — 100%  
neutral spirits dis-  
tilled from grain.

## By Popular Choice

GORDON'S  
LONDON  
DRY GIN

*"The Heart of a Good Cocktail"*

is served exclusively

at

THE OPERA HOUSE

# PARROTT & CO.

320 CALIFORNIA STREET

SAN FRANCISCO

PACIFIC COAST DISTRIBUTORS

# D. C. HEGER

## Importers and Shirt Makers

170 SUTTER STREET

Carry probably the largest and most exclusive selection of materials in America for *Made-to-Measure* Shirts and Pajamas, and import Handkerchiefs, Hosiery and Neckties to harmonize with shirtings.

In the seven states of the Pacific slope two generations of men most distinctive in Dress have turned to D. C. HEGER for their *Made-to-Measure* Shirts—Pajamas—Robes and Underwear.

Men appreciate a gift from Heger's.

In Paris  
12 Rue Ambroise Thomas

D. C. HEGER  
170 SUTTER STREET

In Los Angeles  
614 South Olive Street



ORIGINAL STEEL ENGRAVING

# Fine Foods



ICE CREAM  
SODAS  
PASTRIES  
CANDIES

*Served in the most beautiful  
restaurants in the West . . . .*

*at no greater cost  
than elsewhere*



# Hign Whistle

33 POWELL STREET, Near Market  
1032 MARKET STREET, Near Paramount Theatre  
and the Opera House

## *San Francisco Opera Program*

# SAN FRANCISCO OPERA COMPANY

With extra performances presented for the first time as a Repeat Series bringing the total number for the season to eighteen, largest in its history, the San Francisco Opera Company, maintained by the San Francisco Opera Association, begins its Fifteenth Annual Season on Friday evening, October 15 and brings it to an end Saturday evening, November 13.

### *Conductors*

GAETANO MEROLA	FRITZ REINER
GENNARO PAPI	PIETRO CIMINI

### *Assistant Conductors*

PIETRO CIMARA, ANTONIO DELL'OREFICE, GIACOMO SPADONI,  
WILLIAM TYROLER, WILLEM VAN DEN BURG, HERMANN WEIGERT.

### *Guest Artists*

PERRY ASKAM, *baritone*; HELEN BEATTY, *contralto*; CHARLOTTE BOERNER, *soprano*; RICHARD BONELLI, *baritone*; VINA BOVY, *soprano*; BRUNA CASTAGNA, *contralto*; GEORGE CEHANOVSKY, *baritone*; GINA CIGNA, *soprano*; HANS CLEMENS, *tenor*; NORMAN CORDON, *bass*; DOROTHY CORNISH, *contralto*; KIRSTEN FLAGSTAD, *soprano*; LUDWIG HOFMANN, *baritone*; JULIUS HUEHN, *baritone*; CHARLES KULLMANN, *tenor*; EMANUEL LIST, *bass*; RENE MAISON, *tenor*; GIOVANNI MARTINELLI, *tenor*; KATHRYN MEISLE, *contralto*; LAURITZ MELCHIOR, *tenor*; LUDOVICO OLIVIERO, *tenor*; EZIO PINZA, *bass*; LILY PONS, *soprano*; ROSA TENTONI, *soprano*.

### *Resident Artists*

EVARISTO ALIBERTINI, *bass*; JEAN BALFOUR, *soprano*; ALTON BERNHARD, *tenor*; OLGA CALLAHAN, *contralto*; JAYNE COZZENS, *soprano*; ANDRE FERRIER, *tenor*; LESLIE GEORGE, *tenor*; ESTHER GREEN, *soprano*; PAUL GUENTER, *baritone*; ELIZABETH HACKETT, *contralto*; FRANCES HATHAWAY, *soprano*; JOHN HOWELL, *baritone*; OLIVER JONES, *bass*; LINA KROPH, *soprano*; CHARLOTTE LANDAN, *soprano*; MAX LORENZINI, *baritone*; EDWARD LOUGHERY, *tenor*; GRACE LUSCOMBE, *soprano*; GINO MANCINI, *tenor*; ROY RUSSELL, *tenor*; HENRI SHEFOFF, *baritone*; LAWRENCE SHERRILL, *baritone*; JOSEPHINE TUMMINIA, *soprano*; EDITH WISHART, *soprano*.





## EVENING CLOTHES

*Made-to-Order*  
*Ready-to-Wear*  
AUTHENTIC  
ACCESSORIES

# Bullock & Jones Co.

TAILORS & IMPORTERS OF MEN'S APPAREL  
*Post Street at Union Square*



## Proud Traditions...

. . . . the Opera . . . . and jewels by  
SHREVE, TREAT & EACRET! Both  
brilliantly woven into the romantic,  
glamorous pattern that is San Francisco.

SHREVE, TREAT & EACRET

PEARL AND GEM SPECIALISTS  
JEWELERS AND SILVERSMITHS  
ONE · THREE · SIX GEARY ST.



*Choral Ensemble*  
**WILLIAM TYROLER, Chorus Master**  
**PAUL GUENTER, Chorus Manager**

Jean Balfour, Vivian Baxter, Maratheia Beck, Olga Callahan, Elza Calfee, Jayne Cozzens, Louise Daly, Clorine Engle, Dorothy Frank, Margaret Gibson, Consuelo Gonzales, Pauline Guy, Johanna Hackenberg, Elizabeth Hackett, Frances Hathaway, Clara Hetrick, Neure Jorjorian, Mildred Keeney, Florence Knipscher, Helen Kummerfeld, Charlotte Landan, Faith Langworthy, Rose Lieber, Leota Littlejohn, Grace Luscombe, Edith Audrey Mann, Dorothy Mathews, Marjorie McCarthy, Edna May Parker, Jeanette Scholl, Lillian Swanson, Michelina Terranova, Rita Vienna, Edith Wishart, Margaret Yates.

**TENORS, BARITONES AND BASSES**

Evaristo Alibertini, Alton Bernhard, Earl Bierbaum, Louis Braunstein, John Burr, John J. Collins, John Courtney, Amerigo Del Grande, Charles Follette, Joseph Funk, Giovanni Germanetti, Paul Guenter, Arthur Colin Harvey, William W. Hicks, David Hughes, Carlos Jarquini, Oliver Jones, Buddy Kerr, William Kerr, Charles Kuehne, Nikolas Kermarsky, William Frank Laidig, Maurice Lewis, Max Lorenzini, Edward Loughery, Gino Mancini, Albert Oliver, Ruggiero Pelosi, Allen Schmidling, Lawrence Sherrill, Alphonse Stumph, Edgar Thorpe, Francis Tufenkian, Carl Uppman, Paul Walti, Ernest W. Woodman, Frederick Wahlin, Paul Wright, William T. Young.



*Three Outstanding Concerts of the 1937-38  
 Music Season*

## Sinfonietta Orchestra

GIULIO MINETTI, *Conductor*

COMMUNITY PLAYHOUSE

Wednesday Evening . . . December 1  
 Tuesday Evening . . . January 18  
 Tuesday Evening . . . February 15

Novelties and standard classics written for "Miniature Orchestra" by ancient and modern master composers will be featured on each program.

2 Season Tickets \$8.00; 1 Season Ticket \$5.00 (tax incl.)

Reservations *Now* accepted by Constance H. Alexandre,

*Manager*

3300 Clay St. San Francisco Phone WAInut 8426

## SEBASTIAN BURNETTI

*Leading Baritone Opera Comique, Berlin, Montreal Opera Co.*

**MASTER VOCAL TEACHER**

*Recently from Chicago*

Studied with JEAN DE RESZKE, LOMBARDI and others.

Comments of a few of the many Artist Pupils:

CHARLES DALMORES, Chicago Opera Star: "Burnetti is the greatest voice-builder of today."

OLGA KARGAU, Chicago Opera Co.: "I owe all to Burnetti, my teacher, the master moulder of voices."

DOROTHY STONE, star of *Three Cheers*: "All the fine qualities are brought out by this maestro."

**AUDITIONS BY APPOINTMENT**

2231 WASHINGTON ST., near Buchanan

WEST 3264



CHOOSE YOUR PIANO AS THE ARTISTS DO

FAMOUS SINGERS *endorse the*  
**BALDWIN PIANO**



*The tonal quality of the new Baldwin makes it a great pleasure and genuine satisfaction to sing with this noble instrument.*

A handwritten signature in cursive script, appearing to be 'Lily Pons', written over a horizontal line.



*The Baldwin has that rare quality of tone which blends so successfully with the voice of the singer.*

A handwritten signature in cursive script that reads 'Edward Johnson', written over a horizontal line.



*For the singer, the tone of the Baldwin represents a sure source of inspiration, and never fails to blend harmoniously with the voice.*

A handwritten signature in cursive script, appearing to be 'Lillian S. Hay', written over a horizontal line.

**BALDWIN PIANOS**

310 Sutter Street

San Francisco, California

# San Francisco Opera Program

## REPERTOIRE

### REGULAR SERIES

- AIDA (*Verdi*) . . . . . *Friday Night*, October 15, at 8:00  
With Cigna, Castagna, Martinelli, Bonelli, List, Cordon, Oliviero, Balfour and Corps de Ballet,  
Oukrainsky, Ballet Master. MEROLA, *Conductor*
- LA BOHEME (*Puccini*) . . . . . *Monday Night*, October 18, at 8:15  
With Bovy, Boerner, Kullmann, Bonelli, Cehanovsky, Pinza, Oliviero, Jones, Mancini,  
Alibertini, Lorenzini. PAPI, *Conductor*.
- THE MASKED BALL (*Verdi*) . . . . . *Wednesday Night*, October 20, at 8:00  
With Martinelli, Bonelli, Cigna, Castagna, Boerner, Cordon, List, Oliviero, Cehanovsky and  
Corps de Ballet, Oukrainsky, Ballet Master. PAPI, *Conductor*.
- TRISTAN UND ISOLDE (*Wagner*) . . . . . *Monday Night*, October 25, at 7:45  
With Melchior, Flagstad, Meisle, Hofmann, Huehn, Cehanovsky, Clemens, Cordon.  
REINER, *Conductor*.
- MADAMA BUTTERFLY (*Puccini*) . . . . . *Wednesday Night*, October 27, at 8:15  
With Tentoni, Kullmann, Cornish, Huehn, Oliviero, Cordon, Howell, Hackett, Lorenzini  
Alibertini. PAPI, *Conductor*.
- LAKME (*Delibes*) . . . . . *Friday Night*, October 29, at 8:00  
With Pons, Maison, Cehanovsky, Pinza, Ferrier, Beatty, Callahan, Kroph, Hackett, and  
Corps de Ballet, Oukrainsky, Ballet Master. CIMINI, *Conductor*.
- ROMEO AND JULIET (*Gounod*) . . . . . *Monday Night*, November 1, at 8:00  
With Bovy, Maison, Russell, Askam, Oliviero, Cordon, Cehanovsky, List, Green, Cornish,  
Shefoff, and Corps de Ballet, Hirsch, Ballet Mistress. MEROLA, *Conductor*.
- LOHENGRIN (*Wagner*) . . . . . *Friday Night*, November 5, at 7:45  
With Melchior, Flagstad, Huehn, Meisle, Hofmann, Cehanovsky. REINER, *Conductor*.
- FIDELIO (*Beethoven*) . . . . . *Monday Night*, November 8, at 8:00  
With Maison, Flagstad, Huehn, Hofmann, List, Boerner, Clemens, George, Sherrill.  
REINER, *Conductor*.
- MANON (*Massenet*) . . . . . *Wednesday Night*, November 10, at 8:00  
With Bovy, Maison, Bonelli, Cordon, Oliviero, Ferrier, Cehanovsky, Kroph, Landan, Luscombe,  
Loughery, Bernhard. CIMINI, *Conductor*.
- NORMA (*Bellini*) . . . . . *Saturday Night*, November 13, at 8:00  
With Cigna, Martinelli, Castagna, Cornish, Oliviero, Pinza. MEROLA, *Conductor*.
- 

### POPULAR SERIES

- FAUST (*Gounod*) . . . . . *Saturday Night*, October 23, at 8:00  
With Martinelli, Pinza, Boerner, Askam, Beatty, Callahan, Howell, and Corps de Ballet,  
Oukrainsky, Ballet Master. CIMINI, *Conductor*.
- LA TRAVIATA (*Verdi*) . . . . . *Saturday Night*, October 30, at 8:15  
With Cigna, Kullmann, Bonelli, Oliviero, Cehanovsky, Kroph, Hathaway, Cordon, Howell,  
Alibertini, and Corps de Ballet, Oukrainsky, Ballet Master. MEROLA, *Conductor*.
- RIGOLETTO (*Verdi*) . . . . . *Saturday Night*, November 6, at 8:00  
With Bonelli, Tumminia, Kullmann, Cordon, Cornish, Shefoff, Jones, Oliviero, Cehanovsky,  
Wishart, Hackett, Cozzens, and Corps de Ballet, Hirsch, Ballet Mistress. PAPI, *Conductor*.
- 

### REPEAT SERIES

- AIDA (*Verdi*) . . . . . *Tuesday Night*, October 26, at 8:00  
With Cigna, Castagna, Martinelli, Bonelli, Pinza, Cordon, Oliviero, Balfour, and Corps de Ballet,  
Oukrainsky, Ballet Master. MEROLA, *Conductor*.
- TRISTAN UND ISOLDE (*Wagner*) . . . . . *Sunday Afternoon*, October 31, at 2:00  
With Melchior, Flagstad, Meisle, Hofmann, Huehn, Cordon, Clemens, Cehanovsky.  
REINER, *Conductor*.
- LAKME (*Delibes*) . . . . . *Wednesday Night*, November 3, at 8:00  
With Pons, Maison, Cehanovsky, Pinza, Ferrier, Beatty, Callahan, Kroph, Hackett, and  
Corps de Ballet, Oukrainsky, Ballet Master. CIMINI, *Conductor*.
- LOHENGRIN (*Wagner*) . . . . . *Thursday Night*, November 11, at 7:45  
With Melchior, Flagstad, Huehn, Meisle, Hofmann, Cehanovsky. REINER, *Conductor*.

---

---

---

---

# Kajetan Attl



## KAJETAN ATTL'S HARP ENSEMBLE

*First Harpist with San  
Francisco Symphony for  
Twenty-six Consecutive Years.*

1 0 3 0 B U S H S T R E E T  
STUDIO No. 6

Phone ORdway 6367

San Francisco

Beginners or Advance Students Phone for Appointment.  
When Buying or Renting a Harp only an Experienced  
Harpist can advise Correctly.

Large Stock of Harps for Sale or Rent.

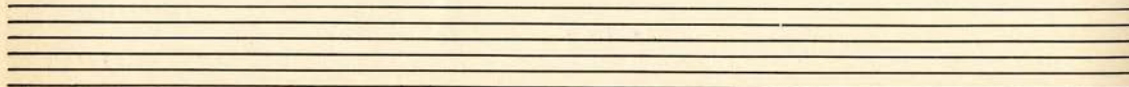

# San Francisco Opera Program

## Ballet

SERGE OUKRAINSKY, *Ballet Master*

MILDRED HIRSCH, *Ballet Mistress*; LEE R. CAIATI, *Business Manager*, San Francisco Opera Ballet School. PRINCIPAL DANCERS: Willette Allen, Janet Reed, William F. Christensen. SOLOISTS: Laura Post, Betina Noyes, Merle Williams, Ronald Chestwood, Deane Crockett, James Starbuck. CORPS DE BALLET: Misses Louise Adler, Peggy Bates, Ruth Bennett, Jean Cane, Mary Carruthers, Susan Barbara Clark, Anne De Graf, Madeline Del Motte, Emita De Sosa, Betty Dodson, Marion FitzGerald, Florence Gale, Mattlyn Gevurtz, Betty Jean Gerlach, Lois Hoffschneider, Evelyn James, Milo Kimmerle, Vera Krauklis, Zoya Leporsky, Ruth Levy, Jacqueline Martin, Lucille Mayes, Zelda Morey, Janyce Norton, Billie Otis, Cosette Perkins, Aurora Roche, Constance Salazar, Kay Shepard, Barbara Wood, Gabriella Wright, Eugenia Zonn; Messrs.: David Carlyle, Dieu Donné, John Petrusich, Carlos Pineda, Alyan Warwick.

## Boy Choir

Grace Cathedral Choir: Hugh J. Williams, Choir Master; Sidney Lewis, accompanist; Singers: Donald Ainsworth, Dick Apman, Calvin Apter, Kenneth Berridge, Bill Childers, Norman Dahlin, Walter Dahlin, Bobby Hale, Robert Hall, Kent Peterson, John Petrovich, Clifford Tooley, Colin Tooley, Bill Warren, and Buddy Warren.



## For the Opera---

and other formal occasions, the woman of discrimination will find individuality unsurpassed in ready to wear, and custom gowns by Violette....Also an unusual collection of distinctive sportswear and daytime clothes.

# NATURAL REPRODUCTION

*Assured with 1938 High-Fidelity*

# PHILCO



MAESTRO GAETANO MEROLA praises tone quality: "In listening to operatic and symphonic broadcasts over this radio, I was delighted to be able to distinguish every instrument of even the largest orchestras."

THE FASTEST  
AUTOMATIC  
TUNING ON  
ANY RADIO

NEW INCLINED  
CONTROL PANEL  
enables you to tune  
easily, gracefully, in-  
stantly, with

*No Squatting*  
*No Stooping*  
*No Squinting*

In purchasing a PHILCO at the UNION, you can arrange terms to suit your own convenience, and need pay nothing down.

1017 MARKET ST.  
Near 6th  
2075 MISSION ST.  
Near 17th  
SAN FRANCISCO  
Also stores in  
OAKLAND SAN JOSE

UNION  
FURNITURE CO

# ARTISTS OF *San Francisco* OPERA COMPANY



LAURITZ MELCHIOR



LILY PONS



KIRSTEN FLAGSTAD



CHARLES KULLMANN



GINA CIGNA



GIOVANNI MARTINELLI



RENE MAISON



BRUNA CASTAGNA



EZIO PINZA



KATHRYN MEISLE



VINA BOYV



RICHARD BONELLI



CHARLOTTE BOERNER



LUDWIG HOFMANN



JULIUS HUEHN



ROSA TENTONI



Buffet Service in Lower Foyer. Use Elevators During Intermissions. Bell rings 3 minutes before curtain

*After the Curtain.....*

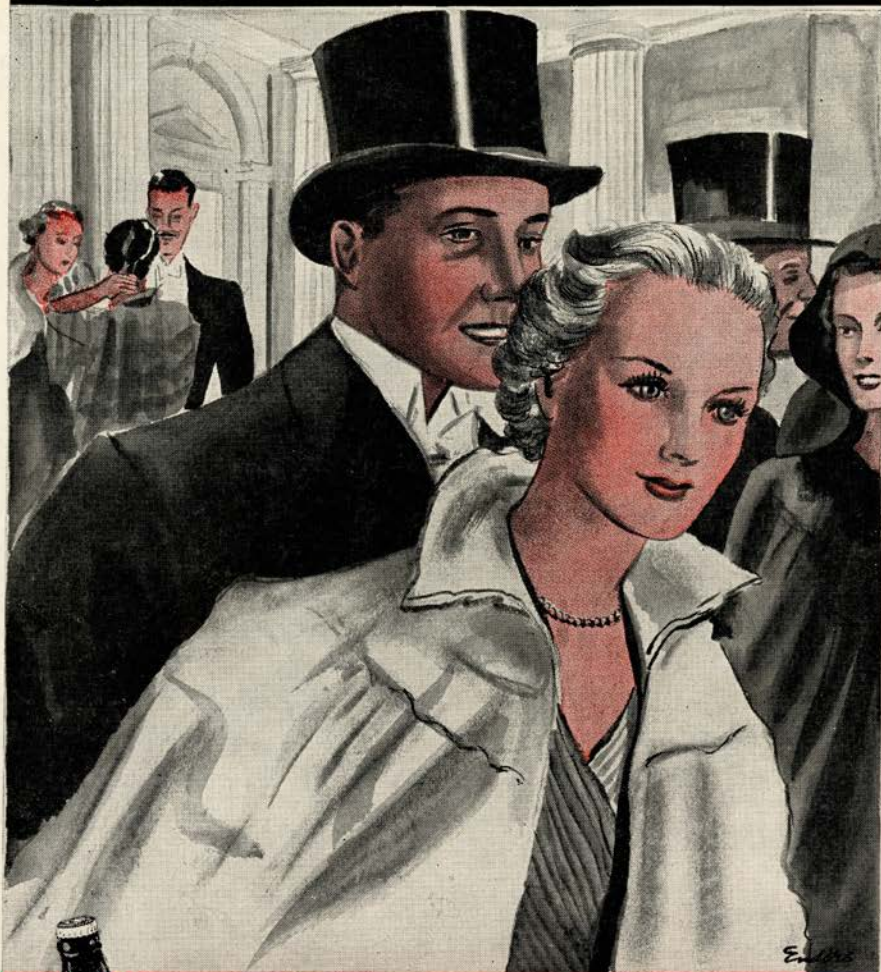

*Smart Folk remember*

**ACME**

*Dietetically* **NON-FATTENING**

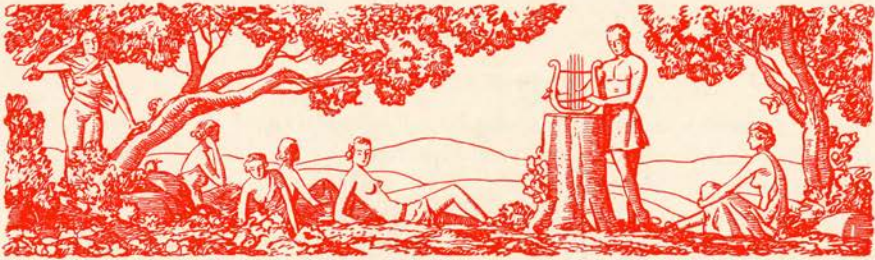

Monday Night, November 8, at 8:00

# FIDELIO

Opera in two acts and three scenes. Music by Ludwig van Beethoven.  
Text (in German) by Joseph Sonnleitner from Bouilly's  
"Lénore, ou l'Amour Conjugal"

FIRST TIME BY THE SAN FRANCISCO OPERA COMPANY

## THE CAST

Florestan, <i>a Spanish nobleman</i>	RENE MAISON
Leonore, <i>his wife, known as Fidelio</i>	KIRSTEN FLAGSTAD
Don Pizarro, <i>Governor of the State Prison</i>	LUDWIG HOFMANN
Rocco, <i>chief jailer</i>	EMANUEL LIST
Marzellina, <i>daughter of Rocco</i>	CHARLOTTE BOERNER
Jaquino, <i>prison gate-keeper</i>	HANS CLEMENS
Don Fernando, <i>Prime Minister of Spain</i>	JULIUS HUEHN
First Prisoner	LESLIE GEORGE
Second Prisoner	*LAWRENCE SHERRILL

\*San Francisco Opera Début

*Prisoners, Guards, Soldiers, Townspeople*

Conductor: FRITZ REINER

Stage Director: HERBERT GRAF

Chorus Masters: WILLIAM TYROLER, HERMANN WEIGERT

TIME AND PLACE: About 1800; Near Seville, Spain

ACT I Courtyard of the State Prison

ACT II Scene 1 A Dungeon in the Prison

Scene 2 Before Don Fernando's Castle

Settings designed by HERBERT GRAF

---

SEATS FOR "LOHENGRIN" THURSDAY NIGHT  
ARE AVAILABLE AT SHERMAN, CLAY BOX OFFICE

---

*Bell rings three minutes before curtain rises*

*Encores not permitted*

## *San Francisco Opera Program*

### THE STORY

NOTE: Florestan, a noble Spaniard and valued friend of Don Fernando, the prime minister, has incurred the hatred of Pizarro, governor of a fortress used for the confinement of political prisoners. Pizarro has gotten Florestan into his power, circulated a report of his death, and confined him in the deepest of the prison's dungeons. Leonore, suspecting Pizarro, has disguised herself as a young man and, under the name of Fidelio, has secured employment in the prison where she has gained the goodwill of Rocco, chief jailer, and won the affection of Marzeline, his daughter, to the neglect of the girl's rustic lover, Jacquino.

#### ACT I

After Jacquino's not too well received love-making to Marzeline has had many interruptions, Leonore enters heavily laden with provisions, much to the pleasure of Rocco. Implored by Leonore, he promises to take her to the forbidden dungeons, all save one, which he dare not. Pizarro, with officers and guards, arrives. Rocco gives to him dispatches one of which warns that Don Fernando has learned of his cruelty and is about to inspect the prison. Fearing that Florestan will be discovered, he attempts to bribe Rocco to kill him. Rocco refuses. Pizarro then orders him to dig a grave for the body. He, himself, will do the murder. Leonore overhears. Besought by Leonore and Marzeline, Rocco permits the prisoners to leave their cells and enter the courtyard. He tells Leonore that they are to go together to the dungeons to dig a grave. Leonore believes it to be for her husband. Pizarro, returning in a fury, orders the prisoners to be taken back to their cells.

#### ACT II

Florestan, chained to the wall, sings of a vision of Leonore and sinks exhausted upon his stony bench. Rocco, Leonore and Pizarro come into the dungeon. In the dim light Leonore can not be sure that the prisoner, whom they think asleep, is Florestan. She and Rocco dig the grave carrying on a duo-drama. Florestan raises his head and speaks to Rocco. Leonore recognizing him, falls senseless. Recovering, she implores Rocco to give Florestan the water he craves. She herself gives him a crust of bread. The grave ready, Rocco summons Pizarro. Entering, he orders that Leonore be sent away. She withdraws to the background, but springs forward as Pizarro's knife is about to descend and declaring her identity, protects Florestan's body with her own, facing Pizarro with drawn pistol. Trumpets sound the arrival of Don Fernando and Pizarro rushes away to meet him. (Scene 2) Don Fernando, with Pizarro and officers, enters the courtyard and the released state prisoners throw themselves at the Minister's feet. Rocco, with Florestan and Leonore, presses through the throng and reveals Pizarro's attempted crime. Don Fernando orders that Leonore herself shall unlock the fetters from her husband. And happiness comes to all save Pizarro; to him disgrace.



## Talk about trusts . . .

*Mr. A.*—You seem to be enjoying the music.

*Mr. B.*—Never enjoyed it more. I'm completely at peace with the world.

*Mr. A.*—That's good to hear, these days.

*Mr. B.*—Well, it's true. My affairs are all set now so that no matter what happens to me, the family will have a regular income. The bank calls it a Family Trust.

*Mr. A.*—You mean you've tied your property up in trust?

*Mr. B.*—Oh, no, not tied up at all. I can change it any time I need to—or cancel it entirely. Whatever suits me best . . .

### WHAT IS A FAMILY TRUST?

The Family Trust is an arrangement by which the bank assumes the custody of your property, under your instructions for the benefit of your family. The property may be securities, cash, life insurance, real estate, or business interests. The details are worked out with your attorney. The cost is a small fraction of the income. And the trust can be made a valuable and economical adjunct to your Will. An explanatory booklet on Family Trusts is available on request; write, telephone, or call.

TRUST DEPARTMENT

## Wells Fargo Bank and Union Trust Co.

Market at Montgomery      Market at Grant Ave.  
SAN FRANCISCO

KSFO · SUNDAY EVENINGS · 7:30 TO 8:00  
*San Francisco String Quartet & Robin Lampson*



PIERRE MONTEUX



ROSE BAMPTON



MISCHA ELMAN



JASCHA HEIFETZ



TILLY LOSCH



GRISHA GOLUBOFF

# SAN FRANCISCO SY

WILLEM VAN DEN BURG  
Associate Conductor

PIERRE M  
Con

## WAR MEMORIA

DECEMBER 10, 193

MAINTAINED  
BY

*The Musical As*

MRS. LEONORA WOOD ARMSBY,

## FRIDAY AFTERNOON SERIES

TWO THIRTY O'CLOCK

### DATES AND GUEST ARTISTS

- Dec. 10 . . . . . Opening Concert
- Dec. 17 . . . . . RUTH SLENCZYNSKI, *Pianist*
- Jan. 7 . . . . . JASCHA HEIFETZ, *Violinist*
- Jan. 21 . . . . . ROSE BAMPTON, *Soprano*
- Feb. 4 . . . . . YVONNE ASTRUC, *Violinist*
- Feb. 11 . . . . . JOSEF HOFMANN, *Pianist*
- Feb. 25 . . . . . GRISHA GOLUBOFF, *Violinist*
- Mar. 11 . . . . . TILLY LOSCH, *Danseuse*
- Mar. 25 . . . . . MISCHA ELMAN, *Violinist*
- Apr. 1 . . . . . Shakespearean Program  
(Guest Artist to be Announced)
- Apr. 8 . . . . . ARTUR SCHNABEL, *Pianist*
- Apr. 22 . . . . . Municipal Chorus  
In CESAR FRANCK'S "Beatitudes"

### Season Tickets . . .

#### FRIDAY AFTE

- ORCHESTRA, 1st 5 Rows . . . . . \$ 24.00
- ORCHESTRA, Next 23 Rows . . . . . 30.00
- GRAND TIER, 1st 3 Rows . . . . . 30.00
- GRAND TIER, Next 2 Rows . . . . . 24.00

#### SATURDAY N

- ORCHESTRA, All Seats . . . . . \$ 12.00
- GRAND TIER, All Seats . . . . . 12.00
- DRESS CIRCLE, All Seats . . . . . 9.00

# SYMPHONY ORCHESTRA

CLAUDE MONTEUX  
Conductor

PETER CONLEY  
Business Manager

MUNICIPAL OPERA HOUSE

7 TO APRIL 23, 1938

Association of San Francisco

President and Managing Director

## SATURDAY NIGHT SERIES

EIGHT THIRTY O'CLOCK

### DATES AND GUEST ARTISTS

- Dec. 11 . . . . . Opening Concert
- Dec. 18 . . . . . RUTH SLENCZYNSKI, *Pianist*
- Jan. 8 . . . . . JASCHA HEIFETZ, *Violinist*
- Jan. 22 . . . . . ROSE BAMPTON, *Soprano*
- Feb. 5 . . . . . YVONNE ASTRUC, *Violinist*
- Feb. 12 . . . . . JOSEF HOFMANN, *Pianist*
- Feb. 26 . . . . . GRISHA GOLUBOFF, *Violinist*
- Mar. 12 . . . . . TILLY LOSCH, *Danseuse*
- Mar. 26 . . . . . MISCHA ELMAN, *Violinist*
- Apr. 2 . . . . . Shakespearean Program  
(Guest Artist to be Announced)
- Apr. 9 . . . . . ARTUR SCHNABEL, *Pianist*
- Apr. 23 . . . . . Municipal Chorus  
In CESAR FRANCK'S "Beatitudes"



WILLEM VAN DEN BURG



RUTH SLENCZYNSKI



JOSEF HOFMANN



ARTUR SCHNABEL



YVONNE ASTRUC



DR. HANS LESCHKE

### Twelve Concerts

#### NOON SERIES

- DRESS CIRCLE, 1st 5 Rows . . . . . \$ 18.00
- DRESS CIRCLE, Next 6 Rows . . . . . 12.00
- BALCONY CIRCLE, All Seats . . . . . 9.00
- BALCONY, All Seats . . . . . 6.00
- BOXES of 8 Seats . . . . . 288.00

#### EIGHT SERIES

- BALCONY CIRCLE, All Seats . . . . . \$ 9.00
- BALCONY, All Seats . . . . . 6.00
- BOXES of 8 Seats . . . . . 144.00

# PETER CONLEY PRESENTS

**J  
O  
O  
S  
S**



**B  
A  
L  
L  
E  
T**

## **E U R O P E A N** THE INTERNATIONAL SENSATION ... ALL-STAR COMPANY **OPERA HOUSE**

### **REPERTOIRE**

**Can Only Be Seen As Performed by This Company**

#### **FRIDAY EVENING, DECEMBER 3**

- 1. THE SEVEN HEROES**                              Comic Ballet by Kurt Jooss  
  Music after Henry Purcell, by Fritz Cohen
- 2. PAVANE**    Choreography by Kurt Jooss  
  Music by Maurice Ravel
- 3. A BALL IN OLD VIENNA**                      Choreography by Kurt Jooss  
  Music by Joseph Lanner, arr. by Fritz Cohen
- 4. THE GREEN TABLE**                          Dance Drama by Kurt Jooss  
  Music by Fritz Cohen

#### **SATURDAY EVENING, DECEMBER 4**

- 1. BALLADE**    Ballet by Kurt Jooss  
  Music by John Colman
- 2. THE BIG CITY**                                      Ballet by Kurt Jooss  
  Music by Alexander Tansman
- 3. JOHANN STRAUSS, TONIGHT!**                  Ballet by Kurt Jooss  
  Music by Johann Strauss (Free Adaptation by Fritz Cohen)
- 4. THE MIRROR**                                      Dance Drama by Kurt Jooss  
  Music by Fritz Cohen

#### **SUNDAY AFTERNOON, DECEMBER 5**

- 1. THE SEVEN HEROES**                              Comic Ballet by Kurt Jooss
- 2. THE BIG CITY**                                      Ballet by Kurt Jooss
- 3. THE PRODIGAL SON**                              A Legend in Dance by Kurt Jooss  
  Music by Fritz Cohen

**SEATS:** \$2.20, \$1.65, \$1.10, Tax included — *Now On Sale* — SHERMAN, CLAY CO.

# San Francisco Opera Program

## The Season's Box Holders

Mr. and Mrs. Charles G. Norris	A	Mr. and Mrs. Charles R. Blyth	N
Mrs. Sigmund Stern	B	Mr. and Mrs. Felix S. McGinnis	O
Mr. and Mrs. C. Robert Adams		Mr. Joseph A. Donohoe	P
Mr. and Mrs.		Mr. and Mrs. Sidney M. Ehrman	Q
Clarence Loran Johnston	C	Mrs. Frederick W. Bradley	R
Mr. and Mrs. Frank P. Deering		Mrs. Marcus S. Koshland	
Mr. John A. McGregor	D	Judge and Mrs. M. C. Sloss	S
Mr. and Mrs. George T. Cameron	E	Mr. and Mrs. Robert W. Miller	T
Mr. and Mrs. George A. Pope	F	Mr. and Mrs. Maxwell C. Milton	U
Mr. and Mrs. Joseph D. Grant		Mrs. Prentis Cobb Hale	V
Mr. and Mrs. Samuel Knight	G	Dr. and Mrs.	
Mr. and Mrs. C. O. G. Miller		David Armstrong-Taylor	W
Mr. and Mrs. F. W. McNear	H	Mr. and Mrs.	
Mrs. I. W. Hellman	J	Melville Calvert Threlkeld	X
Mr. and Mrs. Nion R. Tucker	K	Mr. and Mrs. Arthur Dale King	Y
Mr. and Mrs. Henry J. Kaiser	L	Mrs. S. Arundel Hopkins	Z
Mr. and Mrs.			
Mortimer Fleishhacker	M		

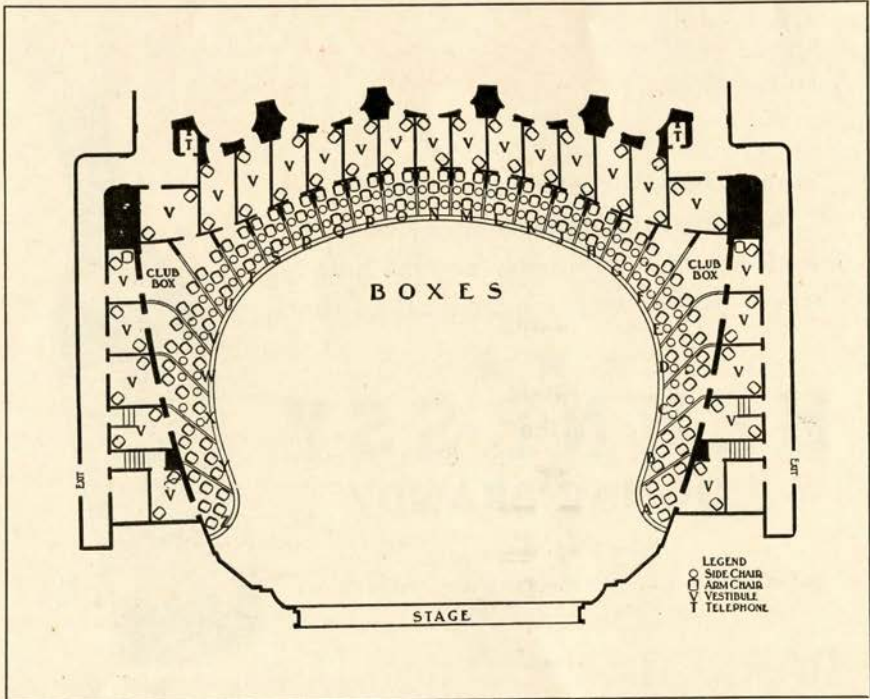



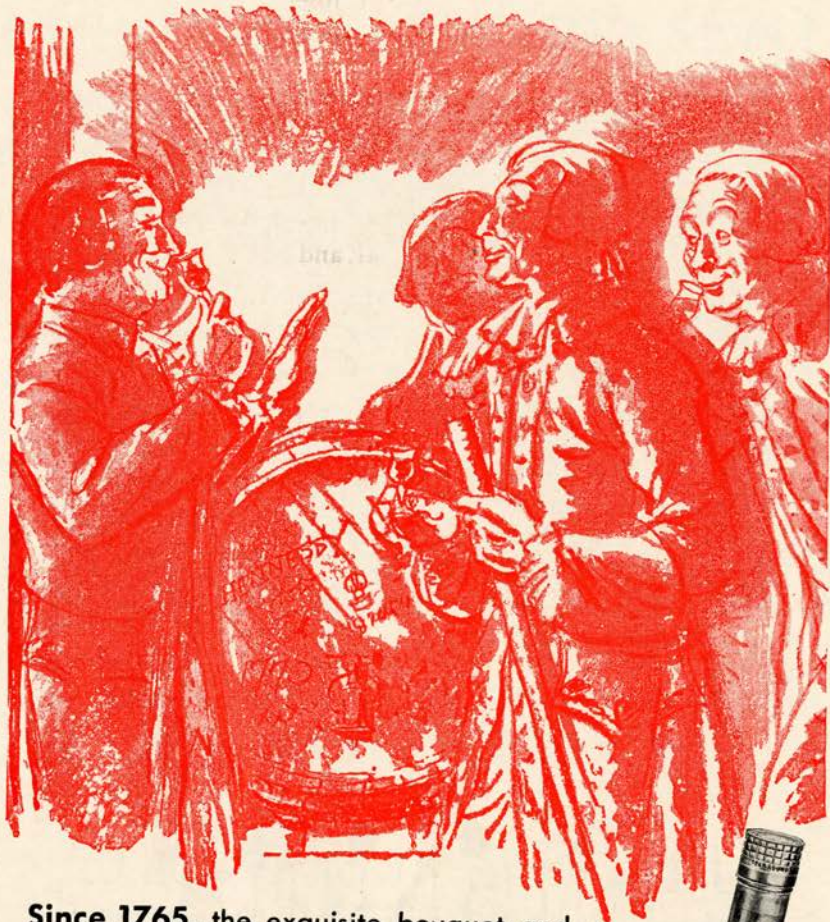

Since 1765, the exquisite bouquet and "clean" taste of Hennessy have made it the world's preferred liqueur and the brandy for mixing. Served at the Opera House Bar.

★ ★ ★  
**HENNESSY**  
COGNAC BRANDY

Sole U. S. Agents:  
Schieffelin & Co. NEW YORK CITY · IMPORTERS SINCE 1794

*California Distributors:*

**PARROTT & CO.,** 320 California Street, San Francisco



84  
PROOF

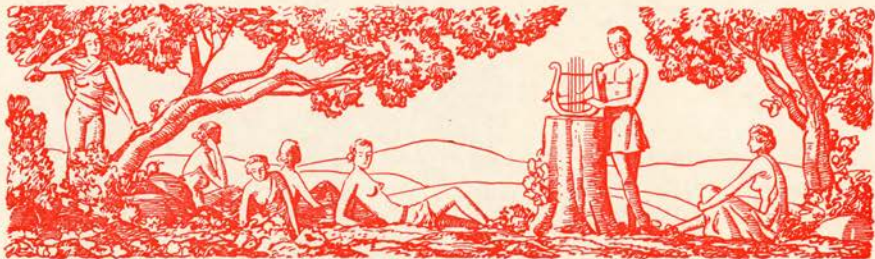

Wednesday Night, November 10, at 8:00

# MANON

Opera in five acts. Music by Jules Massenet. Text (in French)  
by Meilhac and Gille, after the novel by Abbé Prévost

## THE CAST

Manon Lescaut	VINA BOVY
Chevalier des Grieux	RENE MAISON
Lescaut, <i>Manon's cousin</i>	RICHARD BONELLI
Count des Grieux	NORMAN CORDON
Guillot Morfontaine, <i>a roué</i>	LUDOVICO OLIVIERO
De Brétigny, <i>a nobleman</i>	GEORGE CEHANOVSKY
Pousette	LINA KROPH
Javotte	*CHARLOTTE LANDAN
Rosette	*GRACE LUSCOMBE
Maid	JOSEPHINE ROBERT
Innkeeper	ANDRE FERRIER
First Guard	*EDWARD LOUGHERY
Second Guard	*ALTON BERNHARD
	*San Francisco Opera Début

*Citizens, Travelers, Nobles, Soldiers, Prisoners*

Conductor: PIETRO CIMINI

Stage Director: ARMANDO AGNINI

Chorus Master: WILLIAM TYROLER

TIME AND PLACE: 1721; Amiens, Paris, Havre

- ACT I Courtyard of an Inn, Amiens  
 ACT II Boudoir, in Manon's House, Paris  
 ACT III Anteroom in Seminary of Saint Sulpice  
 ACT IV Gambling Salon, Hotel Transylvanie  
 ACT V Road to Havre

Settings designed by ARMANDO AGNINI

---

SEATS FOR "LOHENGRIN" THURSDAY NIGHT  
 ARE AVAILABLE AT SHERMAN, CLAY BOX OFFICE

---

*Bell rings three minutes before curtain rises*

*Encores not permitted*

# *San Francisco Opera Program*

## THE STORY

### ACT I

Lescaut, a bibulous officer of the guard, is awaiting the coming of a coach bearing Manon, his cousin, who is being sent to a convent in his care. On her arrival, Guillot Morfontaine, an old roué, who is at the inn with a party, takes a fancy to the petite and pretty Manon and pays her court. Amused but flattered, Manon rejects his advances and he is called away by Bretigny, his traveling companion. Among those who have been attracted by Manon is young Chevalier des Grieux on his way to begin study for the priesthood. He approaches and pays his addresses. Manon, not liking the prospect of life in a convent, accepts his proposal and suggests an elopement to Paris. They use Guillot's coach for the purpose.

### ACT II

Des Grieux and Manon are living in an apartment in Paris. Des Grieux writes for his father's consent to his marriage with Manon and goes out to post the letter. The capricious Manon, having found that the modest style of their menage hardly meets with her desires, listens to the advances made to her by Bretigny, who promises a life of luxury. It ends by her conniving in a scheme, planned by the elder des Grieux, for carrying off the son from his questionable surroundings. However, she cannot leave without regret, for she knows how deeply des Grieux loves her. And when he returns from posting the letter and tells her of a dream that has come to him, it is with a heavy heart that she thinks of their separation. A knock at the door halts the dream narrative. Manon, suddenly repentant, vainly tries to prevent her lover's capture.

### ACT III

Manon, as the mistress of Bretigny, is admired and feted. During an entertainment she has overheard a conversation between Bretigny and the elder des Grieux from which she learned that the latter's son is a novice at Saint Sulpice, and seized with a sudden return of her old love she has hastened to the seminary. But the father is before her. He does his utmost to persuade his son from taking up the holy life. Des Grieux stubbornly refuses and seeks the sanctity of his cell. Manon arrives and sends for him. Des Grieux prays for strength to resist her sensuous pleadings. It is in vain and he flees the monastery with her.

### ACT IV

That Manon may have her love and still satisfy her craving for luxury, she persuades des Grieux to gamble. In a fashionable temple of chance he wins large sums from Guillot, who revenges himself by denouncing des Grieux as a cheat and Manon as an accomplice. Des Grieux and Manon are placed under arrest. The former is released through his father's influence, but Manon is sentenced to deportation.

### ACT V

Des Grieux is waiting for Manon to pass on her way to the ship that is to carry her to her exile. She approaches and, exhausted by the harsh treatment and illness, falls by the wayside. Lescaut restrains des Grieux from attacking the guard and himself disappears with the sergeant that Manon may find peace in her lover's arms.



## The Mural Room

• WHERE ENTERTAINMENT, THOUGH GAY AND SOPHISTICATED, BEARS THE UNMISTAKABLE STAMP OF GOOD TASTE.

### Before or after the Opera

Dine and dance to the syncopated rhythm of "Mr. and Mrs. Swing"  
 Red **NORVO** Mildred **BAILEY**  
 and their orchestra.

H O T E L  
*St. Francis*

NO COUVER UNTIL AFTER 9:00 P. M.

**SAN FRANCISCO**

## Flowers

PELICANO  
 ROSSI  
 FLORAL CO. INC.

ANGELO J. ROSSI, *President*

DOUGLAS 8060

Now temporarily located at  
 34 Kearny Street

Pending occupation of  
 permanent location.

45 Grant Ave.

Corsages and table decorations a  
 specialty.

## THE NEW IDEA

*A Monthly Publication*

Devoted to development of an economic plan for facilitation  
 of domestic and

**INTERNATIONAL TRADE**

PUBLISHED BY

**INTERNATIONAL TRADE  
 DEVELOPMENT, INC.**

715 MERCHANTS EXCHANGE BUILDING  
 SAN FRANCISCO, CALIF.

May we send you a copy of the  
 magazine?—Telephone SUTTER 7657

# PAUL POSZ SERIES OF 1937-1938

## Six Outstanding Events

THE SENSATION OF THE SEASON

### WAR MEMORIAL OPERA HOUSE

**HARALD KREUTZBERG**  
Renowned Dancer  
Tues. Eve., November 23

**WALTER GIESEKING**  
Famous Pianist

**WAGNERIAN FESTIVAL SINGERS** (First Time Here)  
Sun. Mat., November 28, and  
Tues. Eve., November 30

**MORIZ ROSENTHAL**  
Celebrated Pianist  
Fri. Eve., March 18, 1938

### CURRAN THEATER

**LADY PRECIOUS STREAM**  
Morris Gest production, to be presented here with New York and London Cast. First Time Here. Translation by S. I. Hsiung. Week of January 3, 1938

**PORGY AND BESS**  
(New York Cast). Music by George Gershwin. First Time Here. Week of February 14, 1938

### SIX EVENTS \$11.00 TO \$5.50

Tickets for Six Events: Orchestra, Rows 1 to 20, \$11.00; Orchestra, balance, \$8.80; Grand Tier, \$9.90; Dress Circle, \$7.70; Balcony Circle, \$6.60; Balcony, \$5.50 (tax included)  
Single Tickets: \$1.10, \$1.65, \$2.20, \$2.75 except Curran Theatre Attractions where top is \$3.30.

NOW ON SALE: 26 O'Farrell Street EX 6044 Box Office: EX 6696



ALEXANDER KIPNIS



HILDA KONETZNI



MARTA KRASOVA



RICHARD HAGEMAN



HENK NOORT



MORIZ ROSENTHAL



WALTER GIESEKING



HARALD KREUTZBERG

# SAN FRANCISCO OPERA BALLET



WILLETTE ALLEN  
Principal Dancer

WILLIAM F. CHRISTENSEN  
Principal Dancer

JANET REED  
Principal Dancer

Top: MILDRED HIRSCH: *Ballet Mistress*

Center: LEE R. CAIATI, *Business Manager*

## SAN FRANCISCO OPERA BALLET SCHOOL

GAETANO MEROLA, *General Director*

*Ballet Mistress*: MILDRED HIRSCH

*Business Manager*: LEE R. CAIATI

*Instruction in All Forms of the Dance*

BALLET — CHARACTER — MODERN — PANTOMIME

SPECIAL CHILDREN'S CLASSES

*Faculty*

Mr. Guy Alden

Mr. William F. Christensen

Senor Guillermo del Oro

Mme. Julia Baraskova

Mme. Mildred Hirsch

*Branches*

Oakland

Belmont

San Mateo

San Rafael

For additional information inquire: San Francisco OPERA BALLET SCHOOL, 236 Van Ness Avenue,  
Opposite Opera House—San Francisco, Phone ORDway 0394.

# NBC *Artist Service*

OF THE NATIONAL BROADCASTING COMPANY, INC.  
A RADIO CORPORATION OF AMERICA SERVICE

GEORGE ENGLS, *Managing Director*

## OPERA SEASON 1937

*San Francisco and Los Angeles*

KIRSTEN FLAGSTAD  
VINA BOVY  
GEORGE CEHANOVSKY  
GINA CIGNA  
FRANK FOREST

EMANUEL LIST  
RENE MAISON  
GIOVANNI MARTINELLI  
LAURITZ MELCHIOR  
EZIO PINZA

## CONCERT SEASON 1937-1938

*Touring the Pacific Coast*

MARIAN ANDERSON  
DOUGLAS BEATTIE  
VINA BOVY  
ADOLF BUSCH  
GEORGE CEHANOVSKY  
FRANK CHAPMAN  
GINA CIGNA  
MARION CLAIRE  
CONTINENTAL ENSEMBLE  
ANIA DORFMANN  
KIRSTEN FLAGSTAD  
FRANK FOREST  
HELEN GAHAGAN  
FLORENCE GEORGE  
RAYA GARBOUSOVA  
HUMPHREY-WEIDMAN DANCERS  
KOLISCH QUARTET  
MARJORIE LAWRENCE  
EMANUEL LIST  
LUBOSHUTZ AND NEMENOFF

RENE MAISON  
GIOVANNI MARTINELLI  
LAURITZ MELCHIOR  
NATHAN MILSTEIN  
MONTE CARLO BALLET Russe  
EZIO PINZA  
BENNO RABINOF  
ARTUR RUBINSTEIN  
JACQUELINE SALOMONS  
SALZBURG OPERA GUILD  
SHAN-KAR AND HIS HINDU BALLET  
ARTUR SCHNABEL  
TRUDI SCHOOP & HER COMIC BALLET  
RUDOLF SERKIN  
JAN SMETERLIN  
GLADYS SWARTHOUT  
MARION TALLEY  
JOHN CHARLES THOMAS  
VIENNA CHOIR BOYS  
BEVERIDGE WEBSTER

SAN FRANCISCO OFFICE: 111 SUTTER STREET

L. E. BEHYMER, Auditorium Building, Los Angeles, Calif.

Booking Representative for California, Utah, Nevada, Arizona,  
New Mexico and Northwest Texas

PETER CONLEY, Opera House — — San Francisco Representative

# San Francisco Opera Program

## Production

ARMANDO AGNINI, *Stage and Technical Director*  
HERBERT GRAF, *Stage Director of German Operas*

MILTON H. ESBERG, *Chairman Production Committee*; STANLEY MACLEWEE, *Production Comptroller*. Etyenne Barone, Eminel P. Halsted, *Assistant Stage Directors*; Fritz Kraencke, *Scenic Artist*; A. L. Parker, *Master Carpenter*; Edward Zettel, *Master Electrician*; S. E. Simmons, *Master of Properties*, for San Francisco Opera Company. Paul Pinnell, *Carpenter*; Charles Holzmueller, *Electrician*; Benno L. Hutshing, *Properties*, for War Memorial Opera House. Goldstein & Co., *Costumes, Wigs and Makeup*; Alexander Agnini, *Wardrobe Master*; Everett Mason, *Chief of Makeup*. Scenery and properties designed by Armando Agnini and built by San Francisco Opera Association Studios.

## Music

NAOUM BLINDER, *Concertmaster*

WALTER OESTERREICHER, *Orchestra Manager*; JULIUS HAUG, *Orchestra Librarian*; ULISSE CAIATI, *Languages*; ELIZABETH DAVIS, *Chorus Accompanist*; LEA VERGANO, *Ballet Accompanist*.

## Executive Staff

PETER CONLEY, *Business Manager*

CURRAN SWINT, *Publicity Director*; Olga Bose, Miriam Butt, Mary Ruth Seamon, Gerald G. Ross, *Office Secretaries*; Phyllis Amati, Laila Jackson, Victor Lefler, William Zwissig, *Ticket Sales*; William A. Mcatie, *Director of House Service*.

## Program

PISANI PRINTING & PUBLISHING COMPANY

*Publishers, Designers, and Printers* — CURRAN SWINT, *Program Notes*.

## John Walker & Co.

WINE AND SPIRIT MERCHANTS

Established 1933

Here you may purchase the finest Wines and Spirits, both foreign and domestic, with the utmost confidence. In event you wish to discuss your requirements, experienced salesmen will assist in the selection of a single bottle or in the stocking of a complete cellar.

Inquire of us case and half case prices before making your next purchase. Charge accounts invited.

FREE DELIVERY SERVICE: San Francisco, the Peninsula and Transbay Districts.  
*Catalogue Mailed on request.* GARFIELD 1133 111 MONTGOMERY STREET





# BACKGROUND FOR ORCHIDS

*The French Room is San Francisco's only dining salon in the true Continental manner . . . perfect setting for white ties and sables before the opera, but delightfully informal at any other season.*

FRENCH ROOM ☆ THE CLIFT

# ARTISTS OF *San Francisco* OPERA COMPANY



EMANUEL LIST



JOSEPHINE TUMMINIA



LINA KROPH



SERGE OUKRAINSKY



DOROTHY CORNISH



NORMAN CORDON



GEORGE CEHANOVSKY



ESTHER GREEN



HANS CLEMENS



ELIZABETH HACKETT



HELEN BEATTY



PERRY ASKAM



GRACE LUSCOMBE



ANDRE FERRIER



JOHN HOWELL



OLGA CALLAHAN

# BELFAST

★  
Manufactured by  
the makers of  
BELFAST  
Dry  
GINGER ALE

Famous  
Since 1877



# SPARKLING WATER

PURE, wholesome and delightful  
to the taste, Belfast Sparkling  
Water is the ideal table beverage  
... it is *supreme* among the better  
mixers—heightens the flavor of  
other beverages and gives longer-  
lasting sparkle in the glass.



DOUGLAS  
0547

NEW CENTURY BEVERAGE CO.

820 Pacific Avenue

San Francisco

MINIMUM RATES  
FULLY INSURED  
*Courteous Drivers*



# LUXOR CABS

Call a  
LUXOR  
for the  
OPERA

ORdway 4040

# San Francisco Opera Program

## GUARANTOR MEMBERS

THE SAN FRANCISCO OPERA ASSOCIATION desires to express its sincere appreciation to the following Guarantor Members whose support has made the Fifteenth Annual Season possible:

Mrs. G. S. Achilles  
Mrs. Lloyd S. Ackerman  
Mrs. Edson Adams  
Mrs. Jewett W. Adams  
Mrs. Wallace M. Alexander  
Wallace M. Alexander  
Lucy H. Allyne  
Edith W. Allyne  
Mr. and Mrs. Gayle Anderton  
Ettore Avenali  
Mrs. Leonora Wood Armsby

Dr. and Mrs. Otto Barkan  
Mrs. Hans Barkan  
Dr. Hans Barkan  
Mr. and Mrs.

George W. Baker, Jr.  
Mr. and Mrs. Frazer Bailey  
Mrs. William Babcock  
E. H. Barron  
Robert M. Barthold  
Marcus M. Baruh  
F. J. Belcher, Jr.  
Albert M. Bender  
Mrs. Charles H. Bentley  
Robert I. Bentley  
Mrs. W. H. Bentley  
Mr. and Mrs. Sanford Berenson  
P. A. Bergerot  
Mr. and Mrs. Newton Bissinger

Lena Blanding  
Louis Bloch  
Lorna Blumann  
Mrs. Angus Gordon Boggs  
Mrs. R. C. Bolton  
Effie Boyver  
Louise A. Boyd  
Mrs. Frederick W. Bradley  
H. Sewall Bradley  
Mrs. M. J. Brandenstein  
Elizabeth Brice  
Mr. and Mrs. Roy A. Bronson  
Mrs. Philip Neville Brooke  
Arthur M. Brown, Jr.  
Annie Florence Brown  
Carl G. Brown  
Mr. and Mrs. Ralph Brown  
Starr Bruce  
Barbara Burke

Mrs. John R. Cahill  
Mr. and Mrs.

George T. Cameron  
Mr. and Mrs. Harry Camp  
Mr. and Mrs. Henry J. Cartan  
Mrs. George W. Caswell  
Charles A. Chickering  
Charles A. Christin  
G. D. Clark

Mr. and Mrs. Herbet W. Clark  
Mrs. Tobin Clark  
Mrs. Warren D. Clark  
Mr. and Mrs.

Herbert E. Clayburgh  
Mr. and Mrs. Horace B. Clifton  
Mrs. John P. Coghlan  
Newton B. Coghill  
George D. Cohn  
Mrs. Max M. Cohn  
Mr. and Mrs. Colbert Coldwell  
Persis H. Coleman  
S. Waldo Coleman  
H. D. Collier  
Peter Conley  
Mrs. C. M. Cooper  
Dr. and Mrs.

Frederick C. Cordes  
Mrs. Walter B. Cope  
Winston S. Cowgill  
Chester R. F. Cramer  
Templeton Crocker  
W. W. Crocker  
George E. Crothers  
Mrs. Douglas Cushman

Mrs. C. J. Deering  
Frank P. Deering

[Continued on page 41]



VIRGINIA MORGAN

*Concert Harpist*

For All Information Regarding  
Engagements and Lessons Address

872 Chestnut Street  
San Francisco TUXedo 2738  
Member of San Francisco Symphony  
Member of Music Faculty Mills College



For the past fifteen years we have been serving San Francisco with true and better photographs that reflect charm and personality.

READÉ ★ *Portraiteur*

THIRD FLOOR, SHREVE BLDG.  
210 POST STREET  
SAN FRANCISCO  
TELEPHONE SUTTER 4472



*Announcing*  
THE OPENING  
of

# EL CAPITAN COLLEGE OF THE THEATRE

HENRY DUFFY, *Managing Director*

• Course includes Intensive Training in Professional Dramatic Interpretation.

SARA MILDRED MARTHA

**STRAUSS-DEAN STUDIO OF THE DANCE**

• Voice Dept. Direction of Mme. M. Barbereux-Parry.

**FALL TERM STARTS OCT. 18<sup>th</sup>**

*Applications for Enrollment now being received*

For Further Information Inquire:

HENRY DUFFY (Managing Director)

**EL CAPITAN COLLEGE OF THE THEATRE**

6840 HOLLYWOOD BLVD., HOLLYWOOD, CALIF.

PHONE... HO-7211

FOUNDERS



MARY PICKFORD



HENRY DUFFY



DALE WINTER

**BUFFET SERVICE**—*Lower Foyer*. Champagnes may be ordered ahead for chilling, for instant service during intermissions. R. C. O'BRIEN, *Concessions*

GUARANTOR MEMBERS—CONTINUED

Mr. and Mrs.  
Christian de Guigne  
Mr. and Mrs.  
Georges de Latour  
Frank H. Denman  
Mrs. Irene B. Dernham  
Mrs. C. Dudley De Velbiss  
Mr. and Mrs.  
Russell M. Dickson  
Marshall Dill  
Mr. and Mrs.  
Lloyd N. Dinkelspiel  
Mrs. Samuel L. Dinkelspiel  
Charles Caldwell Dobie  
J. A. Donohoe  
Katharine Donohoe  
Mrs. H. B. Drescher  
Mr. and Mrs. J. A. Ducournau

Alfred W. Eames  
Mrs. James W. Edwards  
Dr. Muriel E. Edwards  
Mr. and Mrs.  
Edwin W. Ehmann  
Mr. and Mrs.  
Albert L. Ehrman  
Mrs. Alfred Ehrman  
Mr. and Mrs.  
Sidney M. Ehrman  
Mrs. S. W. Ehrman  
Mrs. Milton H. Esberg  
Milton H. Esberg  
Milton H. Esberg, Jr.

Mr. and Mrs. Paul I Fagan  
Mrs. H. P. Faye  
L. Feigenbaum

Mrs. R. Craig Ferguson  
Mrs. William Fitzhugh  
Mr. and Mrs.  
Herbert Fleishhacker  
Mrs. Herbert Fleishhacker, Jr.  
Mortimer Fleishhacker  
Mortimer Fleishhacker, Jr.  
Carrie H. Fleishman  
Mrs. Joseph C. Flowers  
Mrs. S. Hamlin Folwell  
John F. Forbes  
Mr. and Mrs. R. C. Force  
Mrs. John B. Foley  
Edward T. Ford  
Calvin M. Franklin  
Mrs. J. E. French  
William Fries

Mark L. Gerstle  
D. Lyle Ghirardelli  
Mrs. Domingo Ghirardelli  
Mr. and Mrs. A. P. Giannini  
Maud M. Gibson  
G. B. Gillson  
Don E. Gilman  
A. J. Gock  
Celene Goldstein  
Lutie D. Goldstein  
A. Crawford Greene  
Miriam Griffin  
H. T. Grimm  
Mr. and Mrs. Joseph D. Grant  
Mr. and Mrs.  
Berthold Guggenlime  
Mrs. D. J. Guggenlime  
Mrs. Leon Guggenlime  
Mr. and Mrs. Morgan A. Gunst

Louis S. Haas  
Madeleine and William Haas  
Mr. and Mrs. Walter A. Haas  
C. Nelson Hackett  
Mr. and Mrs. Marshal Hale  
R. B. Hale  
Frederic W. Hall  
Herbert E. Hall  
Mrs. Pierpont M. Hamilton  
Maurice E. Harrison  
Mrs. Russell P. Hastings  
John R. Hayden  
E. T. Hayes  
Arthur W. Hazen  
Mr. and Mrs. Richard Heimann  
Mrs. E. S. Heller  
Mr. and Mrs. Edward H. Heller  
Mr. and Mrs. Walter D. Heller  
Mrs. I. W. Hellman  
Mr. and Mrs.

Robert B. Henderson  
Mrs. A. W. Hewlett  
Mr. and Mrs. Leslie W. Hills  
Reuben W. Hills, Jr.  
Mrs. Reuben W. Hills, Jr.  
Mr. and Mrs. Harry H. Hilp  
Mrs. Alfred W. Hincks  
Osgood Hooker  
Mrs. Herbert Hoover  
Mrs. Joseph Leo Hyman  
Mrs. James Irvine  
Margaret A. Jacks  
Albert P. Jacobs  
Mr. and Mrs. Frank L. Jeddiss  
Andrieus A. Jones

[Continued on page 45]



The Symphony of Fine Imported Wines

"GANCIA" VERMOUTH

For pleasing Manhattans and other favorites calling for Vermouth.

"GANCIA" Sparkling Wines

Compliment your distinguished guests with these Italian Champagnes

Asti Spumante

Riserva Reale

Lacrima Christi

A. GIURLANI & BRO.

537 FRONT ST.

SAN FRANCISCO

IMPORTERS



MONTE CARLO WINE CO.

Wine and Liquor Dealers

Retail and Wholesale. Select Quality  
Vintage. Home Delivery.

717 Vallejo St. Tel. DOuglas 4106-4107

HANCOCK BROS.

Roll and Reserved Seat Tickets

25 Jessie St. Tel. DOuglas 2191

San Francisco, California

R. PRIGIONI

BAY CITY GRILL

"The Land Mark of San Francisco"

Oysters, Steaks, Chops, Fish and Poultry  
Private Dining Room for Ladies

45 Turk Street Phone TUXedo 9421  
San Francisco

A. VIVORIO

CITY TRANSFER CO.

SERVES SAN FRANCISCO OPERA CO.  
WHY NOT YOU?

Moving — Storage — Shipping  
162 Turk Street Tel. PRospect 3060



DINE IN  
ITALY  
*Tonight-*

★ ★ L U C C A ★ ★

SAN FRANCISCO POWELL & FRANCISCO

*The Internationally Known Restaurant*

*Famous for its unexcelled cuisine  
and distinctive environment . . . .*

Banquets, Luncheons and special parties, regular LUCCA prices prevail. Famous for its Foreign Atmosphere, Courteous Service, and no Extra Charge . . . A new and pleasing feature is the air-conditioning of our Dining-room . . .

TELEPHONE EXBROOK 0483

ALSO IN LOS ANGELES . . . . FIFTH AND WESTERN

★ ★ ★ ★ ★

# ARTISTS OF *San Francisco* OPERA COMPANY



MAX LORENZINI



JEAN BALFOUR



HENRI SHEFFOFF



CHARLOTTE LANDON



LAWRENCE SHERRILL



OLIVER JONES



FRANCES HATHAWAY



EDWARD LOUGHERY



JANE COZZENS



EDITH WISHART



EVARISTO ALIBERTINI



LESLIE GEORGE



ALTON BERNHARD



PAUL GUENTER



GINO MANCINI



DOROTHY MOORE  
PHOTOGRAPHER



278 POST STREET  
PHONE EXBROOK 7688

THE  
San Francisco  
Conservatory  
of Music

3435-45 Sacramento Street  
WALnut 3496-3497

Offers a thorough musical education.  
DAY AND EVENING LESSONS IN: piano,  
violin, cello, vocal, organ, sight sing-  
ing, ear training, musicianship, har-  
mony, counterpoint, form, ensemble.

•  
Normal Courses with Diploma  
Special Children's Classes

Clicquot  
Yellow Label

*The Finer Champagne*

CRUSE  
BORDEAUX WINES  
AND BURGUNDIES

Proprietors of the famous  
Chateau Pontet Canet.

Represented in the United States  
for 75 Years by the  
JOS. GARNEAU CO.  
INC.  
New York and San Francisco

VISIT . . .

The most beautiful  
cocktail lounge in  
San Francisco.

CARDINAL  
RICHELIEU  
ROOM

Van Ness at Geary  
Just a Short Walk

● Try Our Special  
Course  
Luncheon.. 50c

# San Francisco Opera Program

## GUARANTOR MEMBERS—CONTINUED

Mrs. Ira Kahn  
Mr. and Mrs. Samuel Kahn  
Mr. and Mrs. George Keast  
Mrs. Charles J. Keenan  
Mr. and Mrs. Bruce Kelham  
Charles Kendrick  
Mr. and Mrs.  
Arthur Dale King  
Percy L. King  
R. W. Kinney  
Josephine R. Kleinjung  
Mr. and Mrs. Maurice H. Knox  
Mrs. Eva Heller Kohn  
Caroline Korbel  
Daniel E. Koshland  
Mrs. Marcus S. Koshland  
Frederick J. Koster  
Dr. and Mrs.  
Henry A. R. Kreutzmann  
Donald Y. Lamont  
A. G. Lang  
John G. Larson  
Mrs. Charles G. Lathrop  
Dr. Mary G. Layman  
William Leib  
Mrs. Stine Leis  
A. M. Lester  
J. B. Levison  
Charles L. Lewis  
Leon Liebes  
Dorothy F. Lilienthal  
Mr. and Mrs. Philip Lilienthal  
Mr. and Mrs. Samuel Lilienthal  
Clarence Lindner  
Mr. and Mrs. F. L. Lipman  
Dr. H. Lisser  
Mrs. Norman B. Livermore

David Livingston  
James K. Lohead  
Mr. and Mrs. M. E. Lombardi  
Mr. and Mrs. Alan J. Lowrey

Mrs. Errol MacBoyle  
Errol MacBoyle  
Mrs. J. W. Mailliard, Jr.  
A. C. Mattei  
James W. McAllister  
Mrs. Fanny Crocker McCreary  
Mrs. Mark L. McDonald  
Mr. and Mrs.  
Felix S. McGinnis  
John A. McGregor  
John D. McKee  
Mrs. Emma M. McLaughlin  
Mr. and Mrs. F. W. McNear  
Mrs. George P. McNear  
Evelyn Mendessolle  
Mrs. Gaetano Merola  
Gaetano Merola  
H. C. Merritt, Jr.  
Mrs. George H. C. Meyer  
Mrs. Morris Meyerfeld  
C. F. Michaels  
Mrs. Stuart Middlemas  
C. O. G. Miller  
Mrs. Harry East Miller  
Mrs. Robert W. Miller  
Robert W. Miller  
Maxwell C. Milton  
Henrietta Moffat  
Edward F. Moffatt  
J. K. Moffitt  
Kenneth Monteagle  
Louis F. Monteagle

Paige Monteagle  
Mr. and Mrs. Joseph Moore  
Mrs. Leslie Miller Moore  
Mr. and Mrs.  
Walton N. Moore  
H. W. Morgan  
Mrs. May T. Morrison  
Mrs. J. E. O. Munsell  
Guido J. Musto  
Laura Musto  
Mr. and Mrs.  
Newton H. Neustadter  
John Francis Neylan  
Alexander Nobel  
Charles G. Norris  
Roscoe F. Oakes  
Mary L. Obujen  
Clarence M. Oddie  
Thomas C. O'Keefe  
Benjamin J. Older  
Mr. and Mrs.  
Edwin Letts Oliver  
Warren Olney, Jr.  
W. H. Orrick  
Mr. and Mrs. Charles R. Page  
Philip P. Paschel  
Armando Pedrini  
H. D. Pillsbury  
Giacchino Pisani  
Mrs. Leo Pockwitz  
Mr. and Mrs. George A. Pope  
Mr. and Mrs.  
George A. Pope, Jr.  
Mrs. M. C. Porter  
Mr. and Mrs. J. Sheldon Potter

[Continued on page 47]

## E. A. PIERCE & CO.

*Members*

NEW YORK STOCK EXCHANGE  
SAN FRANCISCO STOCK EXCHANGE

Home Office: 40 Wall Street, New York

•

WM. W. WOODS

*Resident Partner on the Pacific Coast*

SAN FRANCISCO OFFICE  
301 Montgomery Street

*Pacific Coast Branches:*

LOS ANGELES

PASADENA

SAN FRANCISCO

SEATTLE

PORTLAND

SPOKANE

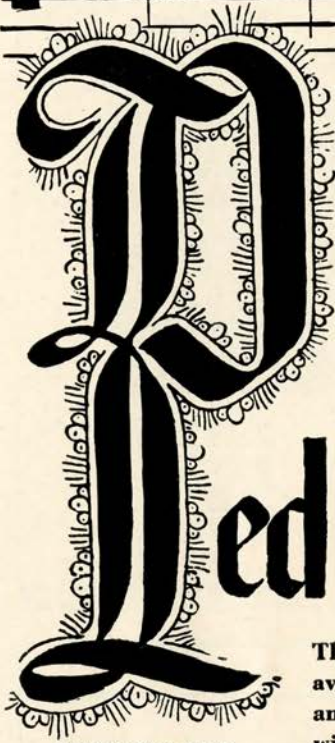

# From the bodegas of Pedro Domecq

Bottled in Jerez, Spain

The Sherries of Pedro Domecq are now available in great variety to suit every palate and every purse. If your taste is for a sweet wine we have mahogany-hued *Olorosos* rich in the benefactions of antiquity. For those who prefer the dryer types there are Domecq *Amontillados* and *Finos* of great distinction. To serve Sherry is good taste. To serve Domecq Sherry is discrimination.

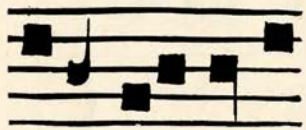

**I**F you can learn to say Domecq when you ask for Sherry you will never be disappointed in the quality of your wine. Sold at package liquor stores and served by leading hotels and restaurants.

---

Served at the Opera House BUFFET.

# San Francisco Opera Program

## GUARANTOR MEMBERS—CONTINUED

Mrs. Stanley Powell Stanley Powell	James A. Shealy Dorothy Dean Sheldon J. F. Shuman	Mr. and Mrs. Daniel Volkmann Johanna M. Volkmann Mr. and Mrs.
Mr. and Mrs. Warren Quinn	Mrs. Edgar Sinton Charles W. Slack	Randolph C. Walker Mr. and Mrs. Richard Walker
Mr. and Mrs. Carl Raiss Jane D. Rawlings Dr. A. G. Rawlins A. S. Rees	Mr. and Mrs. Joseph Sloss Mrs. Leon Sloss Mr. and Mrs. Leon Sloss, Jr. Mrs. M. C. Sloss	Mrs. Clarence R. Walter Mrs. John I. Walter S. G. Walton Whitney Warren, Jr. Mrs. W. O. Wayman R. W. Weber
Mrs. Mark L. Requa Mrs. Benjamin S. Revett Ralph A. Reynolds Mr. and Mrs.	Stanley C. Smallwood Mrs. George B. Somers Mr. and Mrs. Orla St. Clair Mrs. Frances H. Stent Mrs. Sigmond Stern Dr. and Mrs.	Mr. Charles S. Wheeler L. C. Whitaker Mr. and Mrs. Osborne White Mr. and Mrs.
Richard S. Rheem Mr. and Mrs. George H. Roos Leland S. Rosener Mr. and Mrs. Wm. P. Roth Mrs. Henry P. Russell	John Philip Strickler Mr. and Mrs. Jerd Sullivan Walter H. Sullivan Mr. and Mrs. Alfred Sutro Louis Sutter	Randolph V. Whiting Mr. and Mrs. Eli H. Weil Robert L. Wiel Richard D. Willett Stephen Williams Mary E. Wilson Leonard E. Wood Mrs. Clinton E. Worden Allen G. Wright Mr. and Mrs.
Mr. and Mrs. Remo Sbarboro Else Schilling Dr. and Mrs. Walter Schilling Charles Schlessinger Mr. and Mrs.	Mrs. David Armstrong-Taylor M. C. Threlkeld William Timson C. R. Tobin Mrs. R. M. Tobin R. M. Tobin Mr. and Mrs.	Harold L. Wright Mr. and Mrs. Franklin Wulff F. A. Zane Eleonora K. Zaruba Mr. and Mrs. J. D. Zellerbach Walter C. Zwieg, Jr.
Edward G. Schmiedell Max Schuckl Albert E. Schwabacher Mrs. Frank Schwabacher James H. Schwabacher Mrs. Louis A. Schwabacher Mina S. Schwabacher Richard S. Shainwald Mr. and Mrs. Richard H. Shainwald	Ernest J. Torregano Mrs. Alfred S. Tubbs Tallant Tubbs Mr. and Mrs. Nion R. Tucker	

## ASSOCIATE GUARANTORS

Dr. H. E. Alderson George W. Brooks Emily Carolan Mr. and Mrs. Drew Chidester Mr. and Mrs. Jesse Colman Mrs. Walter de Martini	Margot Eisenberg Mrs. Charles N. Felton Mrs. Richard Judd Hanna Mrs. Laurence W. Harris Dr. and Mrs. Ergo A. Majors Viola S. Meyer	Mrs. Clarence Musto Esther B. Phillips Dr. J. Elliot Royer Horace H. Scales Mrs. Louis Sloss May E. Walsh
---	---	--

'Buy Health and Happiness for Them''

\$2,090,000

# San Francisco Community Chest

October 20 to November 5

## MAESTRO NINO COMEL

*Voice-Coaching*

Complete training for concert-opera: Italian, French, German.  
English repertoire — Special class of ensemble singing.

TEACHER OF JOSEPHINE TUMMINIA.

1151 Oxford Street  
ASHBERRY 7438  
BERKELEY

376 Sutter Street  
DOUGLAS 6379  
SAN FRANCISCO

## GUARANTOR MEMBER ORGANIZATIONS

The Baldwin Piano Co. Morley P. Thompson, Mgr. Edward Barry Co. Borden's Dairy Delivery Co. Bullock & Jones Co. California Barrel Co., Ltd. Canterbury Hotel City Transfer Co. Hotel Clift Mrs. Selah Chamberlain Columbia Concerts Corp. The Crocker Hotel Co. Davis & Clifton Don Lee, Inc. Fred Pabst, Mgr.	Drake-Wiltshire Hotel The Emporium Fairmont Hotel Nelly Gaffney, Inc. Geneve's Goldstein & Co. Sarah Dix Hamlin School Hancock Bros. Hasting's Clothing Co. Levina Hund Specialty Shop Joseph's Florist Kean Ltd. H. Liebes & Company Livingston Bros. I. Magnin & Co.	Maison Marie Hotel Mark Hopkins Munson School Musicians Union O'Connor, Moffatt & Co. Podesta & Baldocchi Ransohoff's Davis Schonwasser Co. Sherman, Clay & Co. Shreve & Co. Simon Bros. Hotel Sir Francis Drake Sommer & Kaufmann Raphael Weill & Company Yellow Cab Co.
--	--	---

### RENA LAZELLE

*Vocal Teacher and Coach*

Well Known Pupils: Elbert Bellows, Frederic Bittke, Worden Dixon, Esther Green, Lysbeth Hughes, June Lee, Herbert Maas, Margie Nemes, Eleanor Nielson, Andrew Robertson, Jeannette Sholl, Franziska Weiss.

3435 Sacramento St. Tel. Walnut 3307  
 Mondays: Hotel Oakland, Oakland

### MME. JOHANNA KRISTOFFY

PRIMA DONNA SOPRANO

Thorough Vocal and Dramatic Training  
 740 Pine Street Tel. EXbrook 4366

### Malen Burnett School of Music

Thorough training from kindergarten to concert stage. Courses for those training to be teachers. Also operate kindergarten.

2460 Lyon St., cor. Vallejo FI. 1898

### ELSIE COOK LARAIA

Authorized California Representative of Tobias Matthey School of London, England  
 3327 Octavia St., San Francisco. FI. 6102

### LAWRENCE STRAUSS

*Distinguished Lieder Singer*

Pupils Prepared for Opera, Concert and Radio  
 1262 Francisco St. ORdway 8093

### RIEDEL STUDIO OF OPERA

*Members of Staff:* DR. KARL RIEDEL, Conductor Met. Opera Co., ARMANDO AGNINI, Stage Dir. Met. and S. F. Operas, VIRGINIA BURBANK, Exponent of Vilonat Vocal Method, Teacher of Lina Kroph, Olga Callahan, Mari Monte, Bernice Glando, CATHERINE SWINT, Teacher of Piano.

*Auditions by Appointment*

545 Sutter Street Tel. SUTter 2311

### MYNARD JONES *Voice Studios*

Piedmont Studio: 105 Sheridan Avenue  
 Phone HUMBoldt 7676  
 San Francisco Studio: Western Women's Club  
 (Wed. and Fri.) Phone TUXedo 9941

### GERTRUDE E. SHENSON

*Piano — Voice — Accompaniment*

376 Sutter Street Tel. EXbrook 4451

### THEODORE STRONG

*Organist*

Fifth Church of Christ, Scientist, San Francisco  
 Telephone PRescient 5162

### JOSEPH GREVEN

*Voice Specialist*

Teacher of Many Prominent European and American Singers.  
 927 Lake St. BAYview 5278



# Hotel WORTH

ATTRACTIVE RATES TO PERMANENT GUESTS

DOWNTOWN · HOMELIKE

EVERY ROOM WITH BATH · \$32.50 MONTH AND UP

NEW COFFEE SHOP · GARAGE NEXT DOOR

## POST NR. TAYLOR SAN FRANCISCO

AFTER  
A NIGHT AT THE  
OPERA



*RAINIER ALE*

*Tone and smartness combine with the world's greatest singers in roles created by the masters of music to make San Francisco's opera season a thing of beauty and regal gaiety. Fit climax to an evening of song is Rainier Ale, the "happy medium." Rainier Ale is right for you tonight because it treats you right tomorrow. Drink it with pleasure and confidence, for satisfying moderation. It revives lagging spirits, points-up the evening, is a dependable drink for daily vigor.*

RAINIER BREWING COMPANY, INC.



A LIFT without a letdown

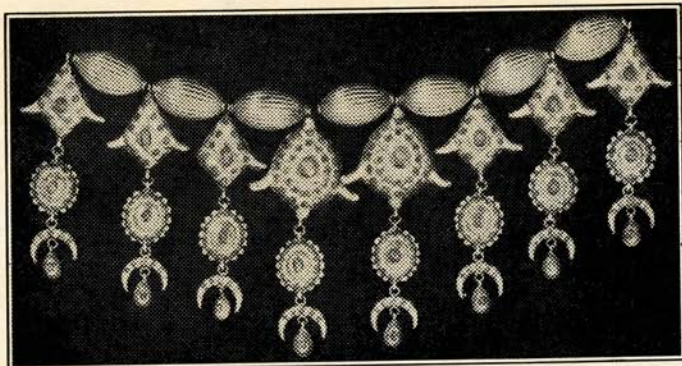

*A 14th Century Moroccan necklace*

## for the OPERA

A DISTINGUISHED COLLECTION OF IMPORTED JEWELRY

Bracelets in pairs, Opera Rings and  
Earrings, and Jewelry for all occasions

Precious and Semi-Precious Gems  
Antique Gold and Silver Jewelry

# STEWART'S

348 GRANT AVENUE

PHONE GARFIELD 5929

## *Pisani*

PRINTING & PUBLISHING CO.

11 Columbus Avenue San Francisco

Telephone SUtter 4772

Cordially invites your attention to  
its superior facilities for producing  
the highest quality printed matter

# WINTER LIFE IN YOSEMITE



Reservations  
at the  
Yosemite Office  
39 Geary Street,  
San Francisco

**Y**OSEMITE lifts the smartest winter ways out of the Austrian Tyrol — drops them into a wonderland of smooth Sierra domes, not six hours from your home!

It's California's most comfortable winter sports haven, and best reservations are being made early. Set your snow-dates now — for skiing (without climbing!), ski-joring, tobogganing, skating carnivals, jingly dog-team tours, moonlight sleigh rides. Accommodations at The Ahwahnee and Yosemite Lodge.



# Cordon Rouge



Dessin de E. Virtel

*Champagnes of the highest quality*

## G. H. Mumm & Co

SOCIÉTÉ VINICOLE DE CHAMPAGNE-SUCCESEUR

**REIMS**

G. H. MUMM CHAMPAGNE (SOCIÉTÉ VINICOLE DE  
CHAMPAGNE, SUCCESSORS) AND ASSOCIATES, INC.  
NEW YORK                      SAN FRANCISCO                      LOS ANGELES

BY APPOINTMENT TO HIS



LATE MAJESTY KING GEORGE V

THIS WINE IS IDENTICAL WITH THAT SOLD IN ENGLAND